Clippings from Sept 30 - Nov. 4, 1916, Dec 6 16-19

SKATING PARTY, DEBATE, LECTURE AND REHEARSAL WERE BIG EVENTS AT U. B. C.

Committee Still Is Looking for Good College Yell.

Players Club Have Attractive List of Plays to Rehearse.

The annual skating party under the auspices of the Science Undergraduates' Society was held in the Arena Rink. This affair, as in previous years, proved to be a great success, some 175 persons being present.

Skating continued until 10:30 p.m. and this time proved only too short as was manifested by the countenances of the guests when the band played the National Anthem. But probably most of those present thought the next morning that they had had a rather too strenuous time. After the last band the guests assembled in the refreshment pavilion where supper was served by the Woman's Undergraduate Society.

The Arts' Dance.

The most important of all college activities is the Arts Dance. It is to be held next Friday evening in the auditorium. Weaver's Orchestra has been engaged to supply the music.

The annual oratorical contest under the auspices of the Vancouver Debating League will be held in the First Congregational Church on Monday at 8 p.m. In this contest the U. B. C. will be represented by Mr. Roland Miller, B. A. No doubt a large number of students will be present to support their contestant.

College Yells and Songs.

Are all the students aware that there has been set aside the sum of $5 as a prize for the best college yell or song? Up to the present a few suggestions have been handed in.

The annual trip to New Wesminster is anticipated as also the Washington debate, and our college should have a large collection of yells and songs for these occasions.

Addresses Y. W. C. A.

Dr. Sherrard's second lecture to the Y. W. C. A. on Tuesday was on the subject "Buddhism." There are many legends regarding the founder, Buddha, some of which have grown up since his time. At the age of 27, Buddha left home to seek salvation. He sought it in many ways. First, by trance, or self-hypnotism; then in the ascetic system; finally he sat down under the famous bow-tree on the banks of the Ganges where the conception of salvation or revelation came to him. His dissatisfaction with Brahminism caused him to formulate the Four Noble Truths. These were, the problem of new birth, or the escape from the round of events, not really a philosophical pessimism, but a condition brought only by experience; next to this, universal suffering, the cause of that suffering; then the necessity of getting rid of the desires of the world; and lastly, the problem, how to do this. It was to be effected by the Eight-Fold way, which includes right belief, right resolution, right speech, right conduct, right means of subsistence, right effort, right reflection, right concentration.

Sect Increased.

He travelled through India for years, gathering his disciples around him in the rainy season. Monasteries grew up. The sect increased in influence till in the first century A. D. it received the highest political importance, and at one time was the chief religion of India.

Though today only about fifty thousand people in India claim that they are Buddhists, yet Ceylon is influenced most by Buddhism, Japan, China and Burmah also.

The Women's Literary Society of the University of British Columbia held its meeting in the Arts Building on Thursday afternoon. The president, Miss Rosebrugh, called upon Miss L. Pim, a member of the senior year, to introduce the subject for debate. The discussion was on the topic "Resolved that Co-education is Better for Universities than Separate Education."

Miss Pim treated the subject under two headings, economy of vast expenditure and standard of scholarship and instruction. The first division was handled in a very skilful manner, as the speaker touched on matters of salaries, laboratories, apparatus, etc., the expense of which is kept down more easily in co-education than in the other method.

The speaker next enlarged on the idea of standard of scholarship and instruction. In co-education it is possible to maintain a higher standard of mentality because of greater competition.

Work Together.

Miss Griffith, the leader of the negative, together with Miss Clark, represented the juniors. She grouped her argumenst under as many as seven headings, but stated them very well, maintaining that the distracting influences of the two sexes should be taken into account, as well as the fact that there is no real association, only four years of propinquity.

The other senior member of the affirmative, Miss Shirley Clement, treated the subject under the topics, as the natural system, and as a social improvement, "since education," she said, "was a preparation for life work and, the pursuits of both sexes being much the same, why not educate them together?" She next spoke of the good influence of women over men's manners and the benefit thus derived. By this means both extremes are avoided.

Miss Clark, a junior, was the other speaker of the negative. Her arguments furthered her colleague's cause and her rebuttal was managed very well.

The judges, Miss MacInnes, Dr. Boggs and Mr. Henderson brought in a decision for the affirmative, won by the seniors.

The Players' Club.

The Players' Club has been working overtime during the week rehearsing for the plays that will be presented in the first week of December. Particular care has been taken in chosing the plays in order that the students would not be troubled with something heavy before the Christmas exams. The four plays are all of high order and well written. "Spreading the News" is a delightful Irish comedy; "Rosalie" is a screaming farce on domestic life. The two other plays are equally good, one "Modesty" and the other "'Op 'O Me Thumb." The judges selected the following casts last week:

"Rosalie"—Miss P. Rosebrugh, '17; Miss M. Hardie '20; Mr. I. Shaw '19.

"Modesty"—Miss E. Mutch '18; Mr. J. Allardice '18; Mr. Agabob '19.

"'Op 'O Me Thumb"—Miss H. Bodie '18; Miss Morrison '18; Miss P. Gintzberger '19; Miss C. Leah '20; Miss Campbell-Brown '20; Mr. R. Hunter '20.

"Spreading the News"—Miss H. Wesbrook '19; Miss N. Ballentine '19; Miss I. Harvey '18; Miss H. White '17; Miss I. Griffith '18; Messrs. C. Wright '17, C. Austin '18, Nelson '19, McClay '20, Bush '20.

Men's Athletics.

The basketball games on Saturday turned out quite differently from the previous engagements at the Normal gym. There was little excitement in the first game when the Varsity girls defeated the Normals with the score of 36 to 2 and thoroughly convinced them of their superiority.

In the second game, at the end of the first half the Normal first team had a small lead over the U.B.C. second team. The Varsity boys came back with a determination to win and were successful, the score being 18 to 15.

To complete the series of victories the first team won from the ex-Normal stars by 35 to 11. Mr. Morrison is now a substantial forward on the first team. The ex-Normals were unfortunate in not having one of their best men.

The unique feature in basketball this week was a game between the arts and science. It was an interesting contest, but the engineers were unfortunate in their shooting. They were defeated by 24 to 10.

The inter-class league continued its series during the week. The freshmen science had another victory to their credit when they defeated their companions in the faculty of arts by 38 to 21. The senior arts played off their long-standing feud with the juniors on Thursday afternoon, winning by 9-8 after a closely contested match.

Y.M.C.A. Meeting.

On Monday last the initial meeting of the "Discussion Class" saw its inception under the auspices of the Y. M.C.A. The subject, "Ideas of Creation," after being introduced by Mr. M. D. Bayly, was left open for discussion. In the controversy that followed many original interpretations of long established principles were freely given and freely criticised. By the time the class closed everyone had a sufficient supply of new ideas to keep the mental faculty in rapid operation until our next meeting on Monday, November 20.

The next subject, "Money Changers in the Temple," will be introduced by Mr. [illegible]nham.

Nov. 18, 1916.

'VARSITY BASKETERS DEFEAT Y QUINTETTE

Collegians Down Employed Boys' Squad by Margin of Twenty Points.

By a score of 34 points to 14 the intermediate basketball squad of the University of B. C. defeated the Y. M. C. A. Employed Boys last night in the third match of the city intermediate league series. Anderson scored eight field goals for the winners, being the star of the evening.

Three matches will be played Saturday night at the Y. M. C. A. gym. The Varsity and Ex-Normal teams will clash in the curtain-raiser. Then will follow a match between the Varsity First and Ex-Normals, while the Y. M. C. A. senior champions will lineup against the senior young men's class in the wind-up.

On Thursday next the Y champions will visit Bellingham for a return match with the Bay City quintette. This is an annual fixture in the American city.

Nov. 24, 1916.

BIG ASSEMBLY AT ART MEN'S DANCE

Attitude of U. S. in Present War to Be Subject of Debate.

Girls' Basketball Team Defeats ex-Normals in a Close Game.

The Arts Men Undergraduate Society held a very successful dance on Friday evening. The college auditorium was tastefully decorated with the university colors, blue and gold. About two hundred were present, and all enjoyed the music. Among the members of the faculty present were Dr. and Mrs. Wesbrook, Dean and Mrs. Klinck, Dean and Mrs. Robinson, Dr. Eastman, Dr. and Mrs. Boggs, Dr. Archibald, Dr. Hutchinson, Mr. and Mrs. Ridington, Mr. and Mrs. J. K. Henry, Mr. and Mrs. Henderson, Miss McInnes, Mr. F. G. C. Wood, Mr. Hodge and Mr. and Mrs. Chodat. The dance, in the estimation of all was the best ever held in the college.

Men's Literary Society.

On Wednesday evening, December 6, a debate is to be held in the university auditorium between the freshmen and sophomore years. The resolution is that the present attitude of the United States is in the best interests of humanity. The second year will be represented by Messrs. Sutcliffe and Agabob, and the first year by Messrs. McClay and Pratt. With a question which is so much discussed at present a very interesting evening is expected, to which all students are cordially invited.

On Thursday afternoon the Women's Literary Society held its last meeting before Christmas. After the minutes of the previous meeting were read and adopted the president introduced the speaker for the afternoon, Mrs. MacIntosh, who spoke on "Feminism and the Works of Ellen Key."

After speaking of past social instruction and its known history, Mrs. McIntosh enlarged on the subject of the reason of girls going to college. Now it is because girls wish to become economically independent, by fitting themselves for many professions, whereas in former years the only profession open to women was that of teaching. But still we girls of today owe a great debt to the feminists of the past. Havelock Ellis puts it very well when he says: "Suffrage and its attainment is but the beginning, and not the end."

The former view of feminism was to disregard almost entirely the idea of sex-attraction. But now the reaction has come—woman has gone back to her place, while man has retained his proper sphere.

The speaker then discussed the works of Ellen Key, and explained her theories. This author says that the women's movement should teach women a wider knowledge and a truer harmony in life. Miss Key shows the "parenthood" effect on philosophy and poetry, citing "The Luck of Roaring Camp" as a very fine example. She claims that the giving of women in so many lines, the over-reaching of women is well past now, and there is no danger there.

After a vote of thanks given Mrs MacIntosh, a piano duet was rendered by Miss Lee and Miss Mutrie.

Y. M. C. A.

The third meeting of the Discussion Class, held last Monday, did not in any respect indicate a lessening of life and of interest. The subject, "The Church and the Social Problem," was ably introduced by Mr. J. Russell. The speaker did not in any way relieve the individual of his share of the responsibility in this great problem. On the responsibility and its recognition formed the basis upon which collective responsibility rested, and that indifference on the part of the former meant disaster to the latter.

The question of individual responsibility having been disposed of, the speaker spoke largely on the attainment of spiritual fitness. In the discussion that followed, Mr. Agabob enlightened the gathering with explanations of theological technicalities as interpreted and outlined by Mr. Campbell Morgan. This question led to one that seems to have been lost sight of in modern day, viz., the distinction between morality and spirituality. After an enlightening discussion the meeting closed.

On Monday the last meeting of the term will be held. The subject is "Christ and the Social Barriers," and will be introduced by Mr. H. W. Hagelstein.

Men's Athletics.

The 'varsity girls upheld the honor of the institution in basketball on Saturday last. Their evenly matched contest with the Ex-Normals at the "Y" gym caused much excitement. When the time was up the Normals were in the lead by 11 to 10. The rules not permitting a victory by the lead of one point gained by a foul, the game was continued. Miss Tennant opportunely saved the situation with a basket for 'Varsity, winning the game for U. B. C. by 12 to 11.

The 'Varsity men's first team won their third contest with the Ex-Normals by 27 to 18.

The science freshmen found they had to stick down to business to defeat the seniors last Monday by 24 to 14. The sophomores were handicapped in having only four men in their game with the freshies. The latter won by 36 to 18.

The U. B. C. third team were unfortunate in their initial game with the Excelsiors. They were defeated by 27 to 17.

The University Ice-hockey team is fast rounding into shape. On Monday last they played Wovelegs, champions of the Commercial League, and disposed of them by the score of 5 to 0. The club is trying to secure a berth in the Inter High School League for 'Varsity II. team, and by so doing hope to have a nucleus of good hockey material in future.

Dec. 2, 1916.

DRAMATIC ART AT UNIVERSITY

Large Audience of Friends Sees Pleasing Performance by Students.

French, English and Irish Adaptations Make Up the Presentation.

A capacity audience of invited friends of the students and of the university filled the auditorium at Tenth and Willow streets, on Saturday evening, and sat on the garden seats which give to the interior a note of difference from the blase and profane. The occasion was the presentation, in an experimental manner, of four short dramatic pieces by the Players' Club, an organization composed of university students. Most of the young actors had never played before. Most of the preparation had been done at odd times during the preceding three weeks. The properties and scenes were the work of students. It had been thought better to choose four short plays than to attempt a longer and more ambitious effort. These things were explained at the start by Mr. F. G. C. Wood of the department of English literature, who is president of the club, and who had been coaching the young players, in a speech that could not have been bettered for neatness, lucidity or delivery. He also explained that the university managing authorities had been generous as to certain stage improvements.

A Parisian Sketch.

The folds of the draped green curtain were drawn aside, and showed a drawing-room scene, where Mons. Bol, a middle-class Parisian (Henry Gibson) in unaccustomed evening garb, and Mme. Bol (Margaret Hardie) are awaiting the arrival of a millionaire guest with whom M. Bol is anxious to ingratiate himself. The comedy is from the facile pen of Max Mauray of Paris. Citizen Bol is solicitous that everything shall be in good style, and an amusing domestic conversation ensues as to the preparations, the slight acidity of the lady, and the disposition to be master, on the part of her husband, being well portrayed. Then Rosalie, the maid (Pearl Rosebrugh), is called in to be questioned and instructed. Husband and wife go through a pantomimic reception of the awaited and distinguished guest. The girl is flurried, and on her retirement the breaking of crockery is heard. Again she is called in and subjected to some interperation. When the bell at last rings she declines to answer it until she has obtained from her employers every imaginable concession. The curtain falls on the triumph of the maid and the non-arrival of the expected guest. The piece was well-acted and decidedly amusing.

Another French Adaptation.

After a couple of songs by Mr. B. Cran, who has a voice of sympathetic quality, another trio of actors began the presentation of Paul Hervieu's "Modesty," the scene of which is laid in Paris before the war. There is Henriette, a pretty and coquettish young widow (Ethel Mutch), Jacques, a suitor for her hand (John Allardyce), and Albert, another suitor (Walter G. Agabob). On the whole this was the most finished performance of the evening. The action of the piece lies within a small compass so that the interest of the situation is simple and condensed. Madame says that she will only marry a man who will tell her of her shortcomings, and so help her to rise in the scale of ethical culture. So she rejects Jacques, who is inclined to be complimentary. But when Albert, accepting the cue of his dismissed rival, begins to upbraid her for her faults she is angry, feels insulted, and eventually gives him his conge in favor of Jacques. French in its piquancy, and in the smartness of its dialogue the amusing little comedy was most intelligently played by the young actors.

In a Cockney Laundry.

The third item of the programme was a dramatic sketch of London origin, entitled "'Op o' Me Thumb," and the scene was a Soho laundry, the proprietor of which, Madame Didier (Pauline Gintzburger), has four assistants, Celeste (Agnes Morrison), Clem (Constance Leah), Rose Jordan (Marjorie Campbell-Brown), and Amanda Afflick, "a child of mystery" (Helena Bodie). In the introductory "business," which was somewhat prolonged, these young performers were under the handicap of not having studied the Cockney dialect in its native haunts, but this was minimized by the interest attaching to the part of Amanda and her hopeless attachment for a young coster who had left a shirt to be laundered a month before, and whom she had since haloed as her hero. The genial current of her soul is, however, frozen by the attitude of the young man Horace Greensmith (Russell Hunter), when he at last appears. By this time Amanda is alone in the laundry, and in the dialogue which ensues, the two young actors give an intelligent interpretation of the characters, ending with Amanda's pathetic realization of the fact that there is no basis for her hopes.

Irish Gossip and Its Results.

The concluding item, "Spreading the News," an Irish comedy by Lady Gregory, is based on the gossipping tendencies of an Irish village, where a fair has been in progress. These lead to amusing complications, and to the ultimate arrest for murder of one of the most innocent of the characters. Mrs. Tarpey, an apple-seller, is adequately represented by Miss N. Ballentine. The magistrate (Alvin Bush), the village policeman (W. Coates), Bartley Fallon, farmer and pessimist (Gerald McClay), the talkative villagers (Helen White, Isobel Harvey, J. C. Nelson and Iona Griffith), all added their respective shares to the live-

liness of the scene. As the farmer's wife, Mary Fallon, Miss Helen Westbrook gave an intelligent and vigorous presentation. The curtain came down on the reappearance of Jack Smith (C. W. Austin) the "murdered man," and the lively sketch was much applauded.

Taken as a whole the performance was most enjoyable and interesting. There was a friendly and familiar, not to say a family note about it that differentiated it from ordinary theatricals. Miss B. Bain, Miss M. Gill, Miss B. Clement, Miss I. Thomas, Miss M. McCrimmon, Miss S. McGuire, Miss M. Macdonald and Miss M. Suggett were the charming students who acted as ushers.

Dec. 4, 1916.

IT WAS A GREAT PLEASURE to attend the amateur dramatic performance last Saturday evening in the auditorium of the B. C. University. It was given by the Players' Club which is composed of students and presided over and coached by Mr. F. G. C. Wood of the department of English. The young players made a considerable success of the entertainment, and they had a sympathetic and cultured audience to play to. No doubt there were fond mothers and fathers and other relatives and friends of the actors present, but leaving these out of the question, the assembly was one that was far more capable of judging of budding histrionic ability in its finer touches and ambitious potentialities than the ordinary blase, theatre-going crowd, whose worn palates are not able to appraise any dramatic dish, unless it is hot and highly spiced and strong like the curries that used to be affected by retired Anglo-Indians. On these the amateur had better not waste his delicate aroma and his sensitive organization. For them exist the leathern lung, the india-rubber larynx, and the padded leg; electric lights, Greek fire, Prussian blue, vermillion, slapdash and slapstick. Province, Dec 8

Dec. 8, 1916.

ORATORICAL AWARD GOES TO CHINESE STUDENT

Interests Audience With Sketch of Life of President Hung.

Presented His Address in Fine English—Gets Gold Medal.

Second Prize Goes to Gerald McClay for "After War" Speech.

International Peace Was the Subject of Another Contestant.

The annual oratorical contest held by the Men's Literary and Debating Society of the University of British Columbia took place last night in the college auditorium. Mr. Inglis Hosang, a Chinese sophomore, was awarded the gold medal, and Mr. G. McClay, already well known in school circles, was a close second, securing the silver medal. Mr. Hosang's subject was one somewhat new to the audience, for he chose "The President of China," and showed how Li Yuen Hung, who is at present the leading man in the world's newest republic, has risen from the rank of a gunner in the Chinese army to his present post of responsibility. Mr. Hosang showed a most thorough and diligent preparation of his subject, and his fine delivery and excellent command of the English language was surprising. He presented his sketch of such a prominent Celestial in the hope that it might lead to a better understanding by the Canadian people of the far eastern race. He showed how the President advanced from minor positions to others of higher responsibility, and how each trust, well filled, marked a higher achievement until finally Yuen Hung was chosen for the highest position in the republic.

Mr. Gerald McClay chose as his subject the engrossing one of "Canada After the War," and although he did not show quite the careful preparation of the subject which marked Mr. Hosang's speech, yet his ability in this line and his fine expression won him the second place. Mr. McClay outlined the problems which will face the Dominion at the end of the war, and showed how the public must give first place to the returned soldiers, and how the problem of immigration and application of natural resources will arise after the war. He referred to the immense cost of unpreparedness, and hoped that England had learned the lesson. Nevertheless, he said, we must push the war to a victorious conclusion, no matter what the cost. It is even now the duty of those who are growing up to take the prominent places in our national life, to consider after-the-war probelms, and to prepare for a lasting peace.

Mr. Hegelstein, a senior, and Mr. Sutcliffe, a second year man, chose as their subjects international peace, the problems and the possibilities connected with it. Mr. Sutcliffe expressed the hope that in the near future it would be possible to establish an international police, while Mr. Hegelstein emphasized the need of an international supreme court to settle all international disputes. At any rate, whatever method is adopted, it must stand for a lasting peace, and a lasting peace will not come until men come to a clearer and a higher vision of each other, and have in view more than earthly gains.

The judges were: Prof. F. G. Wood, of the faculty of English and president of the Men's Literary and Debating Society; Prof. Clement of the agricultural faculty, and Roland Miller, who was the successful contestant in a recent oratorical contest. Mr. Miller announced the results and Prof. Wood made the presentations. Prof. Wood emphasized the need of careful preparation for these contests, and admitted himself somewhat disappointed with the contest. However, he said, all speakers show remarkable promise.

Jan. 20, 1917.

Much pleasure was taken by a large gathering in the dance given at the university last night by the Women's Undergraduate Society, when the guests of honor were those men of the university who have joined the military ranks. The guests were received by Mrs. E. E. Jordan, Miss Isabel McInnes, honorary president of the society, and Miss Evelyn Story, president. The dance, which was entirely informal, began at 8:30 and ended at 11:30. The programme, consisting of some twenty dances, was broken by intermission, during which time refreshments were served. The executive of the Women's Undergraduate Society, consisting of Misses Evelyn Story, Margaret Maynard, Helen White, Norah Coy, Eleanor Frame, Marjorie Day and Bernie Bain, carried out the excellent arrangements most satisfactorily. Pretty programmes made by the girls with the assistance of the science men, bearing the Union Jack, made pretty souvenirs of the affair.

* * *

Jan. 25, 1917.

Hold Class Party.

The first year's science students held a very enjoyable class party last evening in the auditorium. About 125 were in attendance. In the early part of the evening the freshmen and the guests were divided into groups, each indulging in various antics, such as eating jelly in couples and chewing soda crackers, and at the same time trying to whistle. After this dancing was enjoyed for several hours and refreshments were served. Among those present were Dr. F. F. Wesbrook, Mr. and Mrs. Robertson, Dr. Mack Eastman, Mr. and Mrs. Matheson, and Mr. and Mrs. Willis of the faculty. Much credit for the success of the affair is due to the committee in charge, composed of the Misses Day, Collier, A. Healy, M. Healy, L. Roberts, G. Richardson, and Messrs. Hunter, Hughes, James, Colgan, Pratt, Meredith and McClay.

Jan. 29, 1917.

'VARSITY STUDENTS BUSY IN CLASS AND OUT

Teachers Are Winners in Hockey Game With Second Team.

Reception to Veterans Was Largely Attended and Pleasant.

Science Undergraduates Are to Hold Another Skating Party.

Players Club Considers Plans for Forthcoming Production.

The Varsity second ockey team put up a ood fight against the eachers' Association in heir match last Monday. They were in the lead oward the end by the score of 3 to 2, but owing to the weakness of the goal the Teachers managed to raise the score to 4 to 3 in their favor. The Varsity team is confident of victory in their next encounter.

By defeating the ex-Normal second team with a score of 25 to 12 the U. B. C. second basketball team are left the champions of the league with an unbroken series of victories. Much credit is due to the players for their excellent work during the session.

The Seniors are becoming prominent in the inter-class league this term. They showed no mercy in defeating the Sophomores by 20 to 6 on Monday last.

* * *

Reception for Soldiers.

A reception was given by the Women's Undergraduate Society on Wednesday evening in nonor of the boys of the college who had returned from the front or were about to leave for active service. This reception took the form of a dance which was greatly enjoyed by the guests, which numbered about 100. At the close of an enjoyable evening, refreshments were served by the executive of the Woman's Undergraduate Society. Among the guests were Dr. Wesbrook, Dr. and Mrs. Clark, Dr. and Mrs. Hutchinson. Representatives of the faculty were Mr. and Mrs. Barnes, Mr. and Mrs. Jordan, Miss McInnes and Mr. Hodge.

Science Skating Party.

The Science Undergraduate Society has arranged for a skating party to take place on February 5. Skating will be from 5:15 p.m. to 7:15 p.m. Band will be in attendance and light refreshments will be served by the Women's Undergraduate Society.

Players' Club.

Under the auspices of the Players' Club an interesting address was given on Tuesday last by Mr. Norman Hackett to which the faculty and student body were invited. Mr. Hackett chose for his subject "William Shakespeare," and in his talks appealed to his hearers with a double interest, for not only has he had many years' experience in acting Shakespearean dramas, but also he is a university graduate.

He introduced his subject with a vivid description of Shakespeare's house and surroundings and visualized for those present the humble little town of Stratford on Avon enveloped with such numerous symbols of honor.

Mr. Hackett was very pleased to hear that a Players' Club had been formed in the U. B. C., and spoke of the valuable work such societies were doing in the larger universities. He hoped that the club would continue to be successful and make the drama a living part of its literary training.

On Monday a meeting of the club was held for the purpose of discussing the staging of the play "Merely Mary Ann." A brief outline of the proposed play was given and members of the various committees were announced. The cast of the play was made.

Mr. Wood, by special request of all the members, reconsidered his resignation as coach for the club. It was also decided that the entire proceeds of the play should go for patriotic purposes.

Varsity Wins.

On Tuesday, January 24 the University second team played their first ice hockey match against the second team of the Swastikas. Although not much team work was shown, the Misses Tennant and Trapp scored twice for Varsity. In spite of the efforts of the Swastikas they were unable to score and the game ended 2 to 0. The line-up was as follows: Goal, Eleanor Frame; cover point, Margaret Hardly; point, Dorothy Trapp; rover, Nellie Ballantyne; centre, Marjory Tennant; right wing, Ruth Fulton; left wing, Hazel Thompson and Maisie Leggett.

Y. M. C. A. Meeting.

An interesting lecture was given last Monday to the men of the University attending the Y. M. C. A. Discussion class by Mr. Corbett, the national secretary of the Y. M. C. A. In his talk he emphasized the need of carrying out the work of the Christian Student Federation. This organization is doing its part in the present conflict, the students in the United States alone contributing some $100,000 for war purposes in this last three months. Dr. Mont has raised some $3,000,000 with which he has established universities in all the prison camps. The curriculum is very much after the style of our own Canadian colleges. Here the prisoners can study any subjects they wish. In closing the speaker said that it remained for us who were privileged to remain at home to see that our country benefits by these sacrifices.

Jan. 27, 1917.

At the home of their honorary president, Mr. Frederic G. C. Wood, King Edward avenue, Shaughnessy Heights, some thirty-five members of the University Players' Club were entertained at tea on Saturday afternoon. An interesting feature was a guessing contest in which these collegians with dramatic aspirations were given an opportunity to identify the portraits of some forty celebrated stage people of the present. The prize winners were Miss Grace Henderson and Mr. W. Agabob, who received attractively bound copies of Maeterlinck plays. The rest of the afternoon was devoted to dancing. Miss Isabel McInnes of the college faculty assisted Mrs. H. H. Wood in the tearoom.

* * *

Jan. 29, 1917.

The Women's Literary and Debating Society of the University yesterday afternoon debated the question of the advisability of turning Canada into a social democracy. The debate was one of an inter-class series, in which the freshmen and sophomores are striving for honors. The sophomores won, arguing the affirmative of the case, their side being maintained by Miss Marjorie Peck and Miss Evelyn McKay, while Miss Latt and Miss Campbell-Brown argued for the negative. The resolution as stated was "That the Canadian state should be reorganized into a social democracy, in which the interests of the individual would be entirely subordinated to the interests of the state as a whole." Miss Fraser, Professor Willis and Mr. John Ridington acted as judges. Mr. Ridington, in handing down the decision, commented upon the excellence of the subject as well as the splendid manner in which it had been developed.

* * *

Feb. 1, 1917.

'VARSITY LADIES DOWN SWASTIKA HOCKEYISTS

Only One Goal Scored in Hard-fought Game at the Local Arena.

Only one goal was scored in a keenly contested hockey battle at the arena yesterday, the 'Varsity ladies downing the Swastika septette, one goal to nil. This counter resulted from a wild scramble in front of the goal. Miss Whyte and Miss Ballantyne starred for the victors, while Misses Harper, Granger and Hemming were the most conspicuous on the opposing team. Teams:

Swastika—Misses Voitkevia, Smith, Granger, Emmens, Hemming, Brydone-Jack, Harper.

Varsity—Misses Cameron, Muddell, Forrin, Ballantyne, Kerry, Whyte, Storry.

Feb. 7, 1917.

Mrs. R. A. Ballantine, 2722 Sixth avenue west, was the hostess at a fortune-telling buffet supper on Tuesday evening, when she entertained the members of the University Hockey Club, of which her daughter, Miss Nellie Ballantine, is captain. Mrs. J. L. Dunn assisted in the dining-room and poured the tea and coffee, after which she read the fates decreed by the tealeaves to each tea drinker. About twenty members were present, and then evinced tense interest in each other's future forecasts. Dancing, music and monologues contributed to a very entertaining evening thoroughly enjoyed by the guests.

* * *

Feb. 8, 1917.

'VARSITY PUPILS STUDYING PLAY

Zangwill Work Will Swell the Funds of the Patriotic Society.

Singers Assemble to Organize Glee Club for Men.

The members of the Players' Club of the University of British Columbia have been unusually busy this week preparing for the play which they will produce early in March. The one chosen, "Merely Mary Ann," by Zangwill, the author of "The Melting Pot," is well adapted to the talents of the students. Rehearsals are progressing favorably. Miss Helen Bodie will play the role of Mary Ann, supported by Miss Viba Martin and Miss Norah Coy, while Mr. Russel Hunter will take the leading part of Launcelot and Mr. Pat Fraser that of his friend Peter. By an unanimous vote it was decided that the proceeds should go entirely to patriotic purposes.

Men's Glee Club.

A meeting of those interested in the formation of a Men's Glee Club was held on Thursday. The following officers were elected: Honorary president, Mr. Russell; president, Mr. Austin; vice-president, Mr. Robinson; secretary, Mr. McDougal; treasurer, Mr. Smith. After choosing this committee, the members of the club exhibited their talent by singing a number of popular songs. It was left to the committee to decide the day and hour for the regular practice.

A closely-contested hockey match was played on Monday evening between the University Girls and the Swastikas. Both teams checked closely, but the University succeeded in scoring once. The end of the game saw the score standing 1-0. The final game, which will be played shortly, will decide the standing of the two teams, which are now even. The line-up was as follows: Goal, Margaret Cameron; point, Vera Muddell; cover point, Isabel Forin; rover, Nellie Ballantyne; centre, Donna Kerr; wings, H. White, Evelyn Stone, Mary Macdonald.

Feb. 10, 1917

PLAYERS TO STAGE POPULAR COMEDY

Chemistry Society of University Hears Talk on Wireless.

Office of President of Y.M.C.A. Passes to New Hands.

It will be entirely in aid of patriotic purposes that the Players' Club of the University of B. C. will stage "Merely Mary Ann," about March 9. The part of the naive and true-hearted Mary Ann will be played by Miss Helen Bodie, who won great favor as Amanda in

"'Op-o'-Me Thumb," at the private Chrismas performance of the society. Lancelot, the hair-tearing musician, will be interpreted by Mr. Russell Hunter and his jovial friend Peter by Mr. P. Fraser, Mr. W. J. Agabob plays the part of the Jewish musician, and Mr. Ellard the garrulous clergyman. The society ladies of the drawing-room scene, that gives much color to the play, are the Misses Helen Wesbrook, Connie Highmoor, Kathleen Peck, and Isabel Forin.

Besides the selection of the casts much care has been taken in the appointing of the committees to look after the various business matters necessary for a good production. Mr. C. W. Austin is business manager, Miss Grace Henderson head of the costume committee, and Miss Jean Abernethy property manager.

Dr. Riggs addressed the Bible Study Class of the Y. W. C. A. on Monday. In opening he spoke briefly of the formation of the earth and of the development of life upon it from the protoplasm stage to the state of man. In the course of decades reptiles, birds and animals had developed until finally the state of man was reached. "Men are no longer looking for the missing link between man and monkey," he stated. Science has determined that this theory was false, it is now believed that man and monkey have come from a common stock, man having reached a higher state of existence.

Chemistry Society.

On Wednesday evening the chemistry society held another of its interesting meetings. The address was very ably rendered by Mr. Marshall, Arts '18, who spoke on the subject of Wireless Telegraphy. He traced its history and development and with the aid of lantern slides and experiments he explained its practical application and use in modern industrial life. Much time and thought had been given to the subject by the speaker and the keen interest of the large number present showed the appreciation of his work.

At the Y. M. C. A. meeting the president, Mr. M. D. Bayley, announced that on account of other pressing duties he would not be able to conduct the meetings in the future and would leave them in the hands of Mr. H. W. Hagelstein, chairman of the meetings committee. Mr. Hagelstein then took the chair and called upon Mr. W. Cowper to address the meeting. The speaker founded his remarks on the 8th Chapter of St. John and outlining briefly the contents of the chapter brought out the main thoughts of it. He pointed out that crowds had gathered to hear Jesus, and asked why it was that there were so many people outside of the churches today. The leader then laid great emphasis on the manner in which Jesus dealt with the case of the woman taken in adultery, and showed how the nation's mind had often departed from Christ's example in their dealing with the unfortunate convicts.

Athletics.

In the men's hockey match last Monday the Varsity second team won a decisive victory over the King Edward High School. The latter were over-confident of victory as they had been at the head of the league. This game leaves the University tied with the Teachers' Association for first place.

One of the best games of the season in the Inter-class Basketball League took place last Monday when the Juniors encountered the Freshmen Arts. The Freshmen had a small lead throughout the game, but at the end the Juniors made a sudden spurt and tied the score when the time was up. During the next five minutes overtime each team put in a basket. The last five minutes overtime gave the decision to first year by 24 to 20.

Feb. 16, 1917.

Feb. 22, 1917.

see page 10.

New Member of Artistic Coterie



MRS. MARGARET PENDERGAST McLEAN

WIFE of Professor McLean of the University faculty, who will give a recital under the auspices of the University Y. W. C. A. in the University Auditorium on March 2.

A newcomer to the city who will be warmly welcomed in literary and artistic circles is Mrs. Margaret Pendergast McLean, wife of Prof. J. A. McLean of the staff of the University of British Columbia. Mrs. McLean, is a graduate of both the State College of Colorado at Fort Collins and of the famous Leland Powers School of the Spoken Word in Boston, in which well-known college she was later a member of the faculty for four years, having held a similar position in the College of Colorado for the same number of years. That she is widely known and appreciated on the other side is plainly evinced by numerous laudatory criticisms from such eminent scholars as Dr. Frank H. H. Roberts, president of the New Mexico Normal University, Prof. Edward M. Lewis of Yale University, and Ralph H. Hess, Ph. D., of the University of Wisconsin. The latter highly praises her extraordinary gifts of voice and presence, and her personal address, at once dignified and warmly informal as well as her unique style of expression which harmoniously blends the magnetic and compelling power of the natural orator and the technical skill of the trained dramatic reader." From no less a person than the president of the Leland Powers School of the Spoken Word comes an admiring appreciation of her noble interpretation of Hugo's "Les Miserables," in which he says: "Her queenliness of presence and the power and beauty of her spoken word reflect the loftiness and clarity of her spiritual concept and make her seem the harmonious embodiment of Hugo's great purpose."

All who have heard her have high praise for the beautiful quality and perfect diction of her voice and her pleasing personality that needs no stage setting to bring forth its charm. It therefore will be with pleasure that people look forward to hear Mrs. McLean for the first time in Vancouver on March 2, when she will appear under the auspices of the University Y. W. C. A. at a recital to be held in the University auditorium.

* * *

Feb. 24, 1917.

NOTED EDUCATOR SPEAKS AT U. B. C.

Aims of Education Was Topic of President Suzallo's Address.

Student Body to Attend Special Church Service Tomorrow.

In an excellent address to the students of the University yesterday afternoon, President Henry Suzallo, of the University of Washington, explained something of what an education is and what are its aims. "God has given you the brain power, society has given you the opportunity, and you must return these gifts to mankind and the state in the terms of service," he said, and pointed out that one was only really educated insofar as his education fits him to be of service to others. Men are ruled by either of two ideas; one from without, imposed upon them; the other from within. The latter comprises true freedom.

A truly liberal education, continued the speaker, increases a man's sympathies, his understanding and his sense of obligation, and should lead to broader fulfillment of service. It gives him a rational command over himself, makes him emotionally sensitive to the real values of life, and enables him to act and to express himself well. The important thing in acquiring an education, he said, is not the amassing of facts, but the acquiring of the true principles of life. The educated man is optimistic because he has a perspective of life; he is tolerant because he realizes that there is more than one side to the question. He can be guided by the mistakes of history, and can see that the future can not end in a plateau.

Special Service.

Tomorrow evening there will be a special service at Mount Pleasant Methodist Church for university, college and high school students. This is the annual special service, and Rev. Dr. Sipprell will speak especially to the students. A large number of 'varsity scholars are expected and the gallery is being reserved for students. The music will be of a special nature.

Varsity Hockey Leading.

During the week the Varsity hockey team did not play any league game. Last evening they went down to defeat in a practice game with the firemen. The game was close all the way with the final score 5 to 4. The University boys are still at the head of the Intermediate League, having won three and only lost one game. Following is the league standing:

	W.	L.	D.
Varsity	3	1	0
Teachers	2	2	1
King George	2	2	1
King Edward	2	4	0

Feb. 24, 1917.

SERVICE FOR STUDENTS

Rev. Dr. Sipprell Says the Greatest Question of the World is "Myself."

The special service for students of the city held last evening in Mount Pleasant Methodist Church was very well attended, and the gallery, which was reserved for students, was filled to overflowing. Mr. Baillie, president of the University Y. M. C. A., assisted Rev. Dr. Sipprell, and read the lesson from Matthew 6, 19-33. Dr. Sipprell, after a few words of welcome to the students assembled, chose as his text the thirty-third verse of this chapter: "Seek ye first the kingdom of God and his righteousness and all these things shall be added unto you." In a fine address the speaker warned the young men and women not to place the material before the spiritual. "The future of our city and province lies to a great extent in your hands," he said, "and the state problems will be yours." He emphasized the need of a sound body and a sound mind, but warned them that the latter must not be neglected for the former. "What is the greatest problem today?" he asked. "The labor question, the land question, the prohibition question? No, it is none of these. The greatest question is the question of myself." He showed how individuals must follow this rule "Seek ye first the kingdom of God" before it will be possible to have the nation do so.

The speaker further emphasized the relative importance of the material and the spiritual. Men have in the past made a great error, he said, they have placed the material necessities of life before the spiritual. The Word of God has been disregarded in this respect, and though clothing, food and drink are necessary, "seek ye first the Kingdom of God as all these things shall be added unto you." This brings home the truth that God will provide. Speaking of the fact that God will provide for our wants, he told a touching story from the front. Out there a man was found dead by several comrades, who saw a small paper in one of his pockets. Thinking that perhaps it was a last message to some dear ones, they opened it. But it was merely a rough sketch of a checkerboard, and on this board only one man remained. What was the dead hero's last thought? Did he mean that he was the last one to move off the board of life? No, he meant that even if one were the last person left, there is a higher being who will provide.

In conclusion, the speaker appealed to the students there, and to the larger companies which they represented, to lay the foundation in the right way. Do not place too much importance on the material things of life; remember as you strive to further develop your minds that along with your school education should come a higher sense of your responsibility to God and to man. "May you seek first those things which will be of lasting benefit, knowing that God will provide for the daily needs," he concluded.

Feb. 24 1917.

"MERELY MARY ANN"

University Players' Club Will Give Two Performances Next Week.

Zangwill's "Merely Mary Ann," which is being staged by the University Players' Club on March 16 and 17, is the story of a London boarding-house slavey, whose fickle penates decree that she become an American heiress. The way in which she meets again under totally different circumstances, the romantic young musician, who had fallen in love with her as a child, forms the main interest in the play.

Those who witnessed the performances of the Players' Club last year will welcome the opportunity of seeing these promising young artists again. The excellent work of Misses Kathleen Peck, Viva Martin, Norah Coy, Connie Highmoor and of Mr. George Fraser and Mr. Dan Shaw will be remembered. The two leading roles are however, being played by two new members, Miss Helena Bodle and Mr. Russell Hunter. Much originality is being shown in the choice of gowns and it is hoped that this will be one of the most artistic and finished productions of the season.

The students have decided to give the entire proceeds of the two nights to the new military hospital. Tickets may be procured from any members of the club.

March 5, 1917.

INTERNATIONAL DEBATE

British Columbia and Washington Debaters in Annual Contest Friday.

The annual international debate between representatives of the Universities of British Columbia and Washington will take place on Friday evening in the college auditorium of the University of British Columbia starting at 8:15 o'clock. The debaters will discuss the advisability of the establishment of international supreme courts. Messrs. P. H. Hodge and H. P. Everett will uphold the honors for the University of Washington, and Messrs. M. D. Bailey and J. Mannie will appear for the University of British Columbia. The judges will be Dr. S. D. Scott, R. L. Reid, K. C., and S. S. Taylor, K.C. A musical programme will be given during the evening. The public are invited to attend.

March 8, 1917.

'VARSITY DEBATERS DEFEAT THEIR VISITORS

International Court Was Subject of Interesting Discussion Last Night.

British Columbians Also Win in Debate at Seattle.

Honors Now Even Between Seattle and Vancouver Intitutions.

Affirmative Wins Here and Negative Wins in Seattle Event.

Debating honors are now even between the University of British Columbia and the University of Washington, for by two victories yesterday the local Varsity debaters regained the honors lost last year to their sister university. The British Columbia University was represented at Seattle by Messrs. Sutcliffe and Bayly, who argued successfully against Messrs. Dean Bollman and Morris Robbins.

The resolution was "Resolved that the establishment of an international supreme court of justice to which all nations will submit their disputes for settlement and whose decision will be enforced by an international police force formed from the different nations, would be in the best interests of the world." The debate at Seattle was held in the afternoon, so that when Dr. Wesbrook, the chairman for the evening, introduced the speakers he was able to announce that the British Columbians had carried off the honors for the negative.

The University of Washington debaters here were Messrs. Paul Hodge and Mr. Harold Everest, who took the negative on the question against Messrs. Bayly and Mennie, both of fourth year arts of the local institution. In opening the debate for the affirmative Mr. Bayly pointed out that the world has been ravaged by war, and the nations are now ready and insistent that this shall be the last war.

Three States.

How then can war be prevented? There are three states of national being: (1) The present state of war punctuated by periods of peace consumed in preparation for war to come; (2) a state of self-sufficiency, and (3) the establishment of a supreme international court of all nations. The first is undesirable, the second is practically impossible. The time has come when foodstuffs are an international question. Canada can supply her own wheat and lumber, but can not supply either her coffee or cotton. Thus it is with all the nations, so that a state of peaceful isolation is impossible. There remains then, as the only feasible plan, the establishment of some supreme court. Arbitration has made vast strides in the direction of world-peace, but the time has come when arbitration is no longer feasible. That this plan is growing in favor is shown by the fact that an arbitral court of justice was planned and adopted by forty-four nations at the peace conference in 1907. Questions of international nature of the merchant marine are peacefully settled by the international prize court, why could not all international disputes be settled in the same way?

Questions of Honor.

Mr. Paul Hodge, as leader of the negative, argued that an international supreme court could not touch some questions. Questions involving the honor and vital self-interest of any nation have no right to go before such a court. These questions are to be decided by the nation and the nation alone. How would England accept the ruling of an international court, which would limit the number of ships in her navy and her armament? The question would not be decided on the merits of the question alone, for this supreme court would be representative of nations whose interest it would be to limit as far as possible the navy of such a power.

"There are two issues at stake," continued the speaker, "first, can this court be established? Second, will it work?"

From the very start the scheme is impracticable, he said, for would Germany or any of the belligerents in the present war accept the rulings of a supreme court? No, their ideals and purposes are so radically different that a decision by such a court would not be accepted by them.

Must Go Further.

Mr. Mennie then spoke for the affirmative, showing that as the world needs peace, and as the world wants peace, there must be an upward step taken. As the principle of arbitration is no longer feasible. The world must go still further, and establish a supreme court of justice. In replying to the statement that there is no international law, Mr. Mennie pointed to the fact that the belligerent nations are accusing one another of breaking international law, and if there is none how can this be?

Mr. Everest, in what was perhaps the finest address of the evening, showed that such a court would give rise to even greater opportunities for international war than exist under the present system. Nations will not submit to the decrees of such a court, for viewpoints so vastly different, and ideals so widely separated can not come together on a common meeting ground. The world is not ready for such a radical step, he continued, and such a plan can not give international peace, for some decisions are bound to be so distasteful to some nations as to cause war. International war can much more easily follow in the wake of such action, than is possible in the present day.

Unanimous Vote.

Mr. Hodge, in a short reply, pointed out that there must be a federation to enforce these laws, and that no such federation of the universe exists. There must also be a unification of customs, for laws grow from customs, and there is not any unity whatever in the world customs. To which Mr. Mennie replied that if Moses had waited until the world were ready for the Ten Commandments he would be on Mount Sinai yet.

The judges, Mr. R. L. Reid and Dr. S. D. Scott of the University Senate, and Mr. W. Frisk, president of the University Club, gave their decision in favor of the affirmative by a unanimous vote, but the decision was very close. Dr. Wesbrook expresses the hope that the University of Washington debaters would be entirely successful against other rival universities, and extended to the debaters the best wishes of the University of British Columbia.

Win at Seattle.

Seattle, March 10.—The cause of an international Supreme Court, in which the disagreements of nations could be settled amicably, was lost in the University of Washington-University of British Columbia debate held yesterday afternoon at Meany Hall on the University Campus. The judges awarded the decision to the Canadian university team unanimously. Dean S. Bollman and Morris Robbins, both of Seattle, made up the state university team. Joseph Denham and Willis Sutcliffe were the members of the visiting team.

HEAR FINE REPORT AT 'VARSITY "Y" ANNUAL

Vote of Thanks Was Accorded Retiring President for Good Work.

The annual meeting of the Varsity Y. W. C. A. was held on Thursday. Reports of the year's work were given by the different committees and it was evident that it had been a very prosperous session, both financially and as regards activities. Dr. Jean Carson of the city "Y" gave a rousing appeal for the camp conference to be held in the summer, and if what was said about "the psychology of a crowd" be true, the enthusiasm to recruits, the value to workers, and not least, the spell of the camp fires and the sports, there will be no vacancies this summer either.

Dr. Carson very appropriately emphasized the need of being trained for service. A vote of thanks was tendered Miss E. J. Mutch, the retiring president, for her work and the energy which made it possible for her to hand on to her successor, Miss Harvey, an organization which is one of the very strongest in the University.

Zangwill Play to Be Staged Here



SCENE from "Merely Mary Ann," a clever Zangwill comedy, which will be presented by the University Players' Club on Friday and Saturday next at the Vancouver Opera House in aid of the Military Hospital.

March 10, 1917.

Mr. Paul Hodge and Mr. Harold Everest, the visiting debaters from the University of Washington, were the guests of the literary department of the undergraduate body of the University of British Columbia at a merry dance at the home of Mrs. Patrick Fraser on Saturday evening. Among those present were Miss Henderson, Miss Fraser, Miss Mutrie, Miss Lock, Miss Lee, Miss White, Miss Maynard, Miss Storey, Miss Coy, Miss Rosebrugh, Miss McGuire, Miss Pim, Miss Harvey, Miss Macdonald, Miss Clement, Miss Walsh, Miss Alexander, Miss Healy, Miss Day, Miss Damer, Miss Wilband, Miss Collier, Miss Martin, Miss Bodie, Miss Fulton, Miss Clark, Mr. F. G. C. Wood and Mr. Howard Russel of the faculty, Mr. Wright, Mr. Allardyce, Mr. Austin, Mr. DesBrisay, Mr. Mennie, Mr. Robertson, Mr. Hunter, Mr. Williams, Mr. Hatch, Mr. Page, Mr. James, Mr. Bailey, Mr. Broach, Mr. Bullard, Mr. Storey, Mr. L. Page, Mr. Le Messurier, Mr. Livingstone, Mr. Berto, Mr. Shaw, Mr. Baker, Mr. Nelson, Mr. Marshall, Mr. A. Ellard.

• • •

March 12, 1917.

"Merely Mary Ann"

By the Players Club

The second annual performance of the Players' Club of the University of British Columbia showed in some respects an advance on that of a year ago. Last night an encouragingly large audience gathered in the Vancouver Opera House and showed by repeated applause their appreciation of a very painstaking and meritorious production of Zangwill's well-known comedy, "Merely Mary Ann." With a few exceptions, the players got their lines over the footlights with success, so that the abundant literary merits of the piece were much enjoyed, and its frequent quips and happy turns kept the listeners genuinely entertained. There was a small but effective orchestra and the stage settings and properties, contributed largely by local business houses, were everything that could be desired.

Speaking generally, the girl undergraduates acted better than their male compeers, but to all a meed of praise is due. Also the credit of very successful work to Mr. Frederick G. C. Wood of the department of English, under whose direction the piece was produced. In the part of "Mary Ann," Miss Helena Badie earned fresh laurels by her very intelligent and pleasing interpretation of a part in which laughter and tears, tragedy and comedy had their share. Equal commendation must be given to Miss Viva Martin, who, as a London landlady with a rather troublesome houseful of boarders, seemed to the manner born, and gave one of the most convincing personations in the play. In this she may be bracketed with Mr. W. J. Agabob, who as the foreign music publisher, had a role that exactly suited him and displayed genuine dramatic insight and ability. Mr. Russell Hunter, who acted the disappointed but ambitious young musical genius, scarcely possesses the temperament necessary to the full realization of a difficult and complex portrayal. But he struggled bravely with his naturally hopeful and happy constitution, and his tendency to a too rapid enunciation in a way that certainly pleased the audience and enabled them to comprehend the developments of the comedy. In this he was ably seconded by Mr. Pat Fraser, formerly in music but now in the tea trade. As the country vicar, Mr. J. Ellard did uncommonly well, though he turned up his eyes just a little too often. The drawing-room scene was for the most part admirably done, though in places it dragged a little, and the sudden rise to wealth of "Mary Ann" did not seem to have been accompanied with an access of histrionic power. When she put on her housemaid's dress again in the last act she was herself again and brought down the house. In this scene also, Miss Kathleen Peck acted with distinction and intelligence. Miss Norah Coy, as the landlady's daughter, displayed much ability, and the "Sisters Trippit" did their small part to the life as music hall dancers. Taken as a whole the performance was highly pleasing and level. The play will be repeated this evening and it deserves a second large audience.

March 17, 1917.

CO-ED IS NAMED PRESIDENT OF ALMA MATER

Miss Coy First Lady in Canada to Receive the Honor.

'Varsity Girls Swell Red Cross Funds With a Tag Sale.

Sunday Discussion Classes a New Feature of Y. M. C. A. Activity.

Recruits Are Being Sought for University Battalion, Now on Service.

The most important event of the week at the University was the election of Miss Norah Coy to the presidency of the Alma Mater. This is the highest honor which can be bestowed on any student, and sets a new mark for Canadian universities, for never before, it is believed, has any woman student been elected to take the presidency of the Students' Council. Miss Coy is well fitted for the position, for during her three years of university life she has served in various positions of trust which have proven her both worthy and fit to hold this honor. The new president has received practically all her education in Vancouver, and both faculty and students look forward to a most successful year under her guidance.

The girls of the University Red Cross Society held a very successful tag day on Tuesday last, when squads of enthusiastic workers collected money for their funds. The girls worked in relays, so that at no hour of the day was it possible for the students or faculty to escape contributing a share to the Red Cross. Very few, if any, of the professors or students dodged the fair taggers, and it was quite noticeable that some young men got in the way more than once. The efforts of the society were well rewarded for at the end of the day $50.87 had been collected.

Sunday Discussions.

A new form of activity has been established by the University branch of the Y. M. C. A., for on Sunday last the first meeting of the Sunday Discussion Class took place. The meeting was opened by the president, who outlined in brief the aims of these Sunday meetings. Professor Henderson of the department of philosophy was the speaker for the afternoon, and gave an excellent address on the development and significance of the theory of the idealist of our day. Throughout the hour great interest in the subject was displayed by the students, and they entered freely into discussion on various points in the address. Next Sunday Dr. Hutchison, professor of biology, will give a short address on the biological aspect of evolution, and there will be the usual discussion.

Another evidence of the preparations for next year's work was shown by the annual election of officers for the University Y. M. C. A. The election took place on Monday afternoon and resulted as follows: President, Mr. J. Denham; vice-president, Mr. W. G. Sutcliffe; secretary, Mr. K. Shimizu; treasurer, Mr. A. C. Broatch; chairman of social service committee, Mr. W. J. Couper; chairman of Bible study committee, Mr. W. McDougal.

Seeking Recruits.

An active campaign to secure recruits to reinforce the 196th Western Universities Battalion was started during the week by Capt. Jordan, who has been appointed to take charge of the British Columbia quotation to the reinforcing company. The University of British Columbia last year supplied more than her share to the B. C. company of the battalion, and these B. C. boys made a name for their 'varsity. Up to the present time very few of the students have appeared interested in the forming of the reinforcements, but it is to be hoped that as soon as the present terms is over they will rally to the call, and uphold the fine record set by their colleagues now across the sea.

Ice Hockey.

After playing an hour's hockey at the Arena, on Wednesday, University came out on the long end of a 4 to 2 score with King George.

Buck and Bain starred for King George in the first half, while Thompson and Williams were university's best men. At half time the score stood 2 to 1 in favor of King George, but they were not able to hold the pace against their heavier opponents, who scored three goals in the second half.

University are now in the first place, and King Edward and King George are tied for cellar position. King George has had to struggle under big odds all season. They have a very light team, and their opponents have been easily twice as heavy and have used their weight to advantage.

League Standing.

	W.	L.	Pts.
Varsity	4	1	8
Teachers	3	1	6
King Edward	2	3	4
King George	2	4	4

Field Hockey.

Friday witnessed a very interesting game between King George and University grass hockey teams. Although the King George girls were greatly hindered by not having one of their forwards on, they played with great effort and succeeded in keeping the score 0 to 0. Five minutes each way was played overtime but still the score remained unchanged.

IS PRESIDENT OF ALMA MATER



MISS NORH COY, who has during the past week been named president of the Alma Mater, the highest honor in the gift of her fellow-students at the University of British Columbia.

March 17, 1917.

The Vancouver Opera House was well filled on Saturday night to witness the performance of Merely Mary Ann, given by the Players' Club of the British Columbia University in aid of the Military Hospital. Among those noticed were Dr. Wesbrook, Mr. and Mrs. William Hogg, Dr. and Mrs. Coulthard, Mr. and Mrs. Noble, Mr. and Mrs. F. R. McD. Russell, Mrs. George Wilson, Mr. and Mrs. G. V. Fraser, Miss Jean Fraser, Miss Coburn, Mrs. Ramsay, Miss Ramsay, Mrs. Murray, the Misses Murray, Mrs. Gatewood, Mrs. Fraser, Mrs. Watkins, Mrs. Hendrie Leggat, Mr. and Mrs. Tripp, Mr. and Mrs. Watson, Miss Fortin, Mrs. Brodie Miss Irene Cowan, Miss Patricia Cowan, Miss Helen Law, Miss Beatrice Johnson, Mr. and Mrs. W. H. Malkin, Miss Marjorie Sherwood, Mrs. George Wilson, Miss Ethel Bryant, Mr. and Mrs. Knox Walkem, Mr. and Mrs. Blowey, Mr. and Mrs. C. H. Macaulay, Miss Peggy Macaulay, Miss Doris Williams, Mrs. Godfrey, Miss Godfrey, Mr. and Mrs. Hunter, Mrs. Boucher, Miss Fraser, Mr. and Mrs. DesBrisay, Miss Mary Godfrey, Mr. Eric Peter, Mr. Robertson, Miss Fellows, Dr. and Mrs. Coy, Mrs. Wood, Mr. and Mrs. R. J. Cromie, Mr. and Mrs. Peck, Mr. Gwynn, Mr and Mrs. Peter, Mr and Mrs. Griffin, Mr. and Mrs. Robinson, Mr. Justice and Mr. Clement.

March 19, 1917.

ELECT OFFICERS OF ALMA MATER

The Sunday Discussion Class Wrestles With Problem of Evolution.

Lord Durham's Report Was Subject of Interesting Discourse.

The election of officers of the Alma Mater for the coming term was continued at the university during the week. On Tuesday the nomination list for the offices of secretary and treasurer closed with two names handed in for each office. Mr. Willis Sutcliffe and Mr. Richards were named for the position of secretary, but the latter withdrew his nomination, so that Mr. Sutcliffe was declared elected. The race for the other honor was between Mr. Richards and Mr. F. Emmons, and an election was held on Thursday, resulting in a victory for the former. On Monday the election of president of the Literary Society and of the Athletic Association will take place. Miss Stella McGuire, Mr. L. Jackson and Mr. A. Broach are the candidates for the presidency of the "Lit," while the honors for the other position will be contended by Miss Bonnie Clement and Mr. "Pinkie" Morrison.

Y. M. C. A. Class.

"The Theory of Evolution" formed the subject of a discussion by the Y. M. C. A. Sunday discussion class last week. Dr. Hutchinson, professor of biology, lead the discussion, and in a short address stated that the theory of evolution is held by the biologist of today because in the study of embryology he sees the proof of man's development from the lower organisms to the present higher standards.

Professor Hodge gave a few remarks on the geologist view of this question, and the idea of the philosophers were set forth by Professor Henderson. Tomorrow at 10:30, Dr. McIntosh will lead the discussion on other phases of this question, taking as the subject, "Animate and Inanimate Life."

Yesterday afternoon the first of a series of lectures to be delivered at the university in connection with the coming Confederation jubilee was given by Mr. F. C. Wade, who chose as the subject of his address "Lord Durham's Report." He gave an excellent summary of the events leading up to the formation of the Federation, and sketched the conditions of the times. He vividly portrayed the great radical problem of the Lower Provinces, where the mixed population, mostly French, had suddenly come into a democratic power hitherto unknown to them, and the confusion resulting in the manipulation of its government. In the Upper Province there was a corrupt and unworthy Legislature, which the people eyed with suspicion. Lord Durham's reports revealed all these facts, and made possible the foundation for a lasting federation.

To Attend Conference.

The 'varsity "Y" has had the double good fortune to have secured the camp at Whytecliff from the city Y. W. C. A. from June 14 to 28, as well as to have obtained a leader of the combined camp and conference, Miss Hamill, national student secretary for Western Canada. The success of last year makes unnecessary very much prophecy; with Miss Hamill and 'varsity women an enthusiastic vacation is inevitable. Miss Evelyn Story '17, is business manager, a "senior," who has had much experience in her position on the students' council, while Barnie Bain, '19, is registrar. Registration will begin Monday.

Province March 24, 1917

'VARSITY MUSICAL TALENT HEARD IN CONCERT

Orchestra and Glee Club Do Themselves Well at Entertainment.

Annual Elections Are Over, and All Offices Are Filled.

Miss Isobel Harvey Becomes President of the Y. W. C. A.

Women's Athletics Will Be Directed by Miss Dorothy Trapp.

Under the direction of Professor E. H. Russell the Ladies' Glee Club and the orchestra of the University of British Columbia last night scored a decided success in their first annual concert. The students were assisted by Mrs. Gertrude Huntley Green of Victoria, Mrs. Walter Coulthard and Mr. Frank Brenchley. From start to finish the concert was well conducted, and the work of both orchestra and Glee Club deserves a meed of praise. Undoubtedly the finest item of the programme was the playing of "Rhapsodie Hongroise, No. 2," by Mrs. Green, and her interpretation of Liszt thrilled the large audience. She played selections from Chopin and Moskowski, and was more than thrice encored by the enthusiastic assembly.

Mr. Frank Brenchley also proved very popular, and when as an encore to his stirring solo, "Invictus," he sang "There Was a Young Man of U. B. C.," a ready answer came in the form of the "Kitsilano, Capilano" yell from a number of students. The numbers which Mrs. Coulthard contributed were also much appreciated by the audience. The presentation of a lovely bunch of flowers to each of the ladies was applauded.

The initial appearance of Mr. William Dichmont of Winnipeg heralds the rise of a Canadian composer, for his songs, sung by Mrs. Coulthard, came in for their share of the applause. The initial appearance of the orchestra and Glee Club heralds also the establishment of a new activity at the university. Under the baton of Mr. Russell the students gave the best that was in them, and certainly deserve the unstinted praise which musical Vancouver accords them.

Hold Elections.

Elections and electioneering were again the feature of the week at the university. All offices of the Alma Mater have now been filled, and the students have chosen their representatives to sit upon the governing council of the 'varsity. The results of the elections held during the past two weeks for the Students' Council follow: Honorary president, Dr. Wesbrook; president, Miss N. Coy; secretary, Mr. W. Sutcliffe; treasurer, Mr. Richards; representative from the Women's Undergraduate Society, Miss Viva Martin; representative from the Men's Undergraduate Society, Mr. Frank Emmons; representative from the Literary Society, Miss S. MacGuire; representative from the Athletic Society, Miss B. Clement; representative from the Science Undergraduate Society, Mr. Page.

Following are the officers elected for the various position of the different university societies:

Literary Society—Hon. pres., Prof. L. Robertson; pres., Miss Stella MacGuire; vice-pres., Mr. Jackson; sec.-treas., Miss M. Peck.

Women's Undergraduate Society—Hon. pres., Miss McInnes; pres., Miss V. Martin; vice-pres., Miss B. Bain; sec.-treas., Miss P. McGregor.

Men's Undergraduate Society—Hon. pres., Dean Klinck; pres., Mr. F. Emmons; vice-pres., Mr. Robertson; sec., Mr. Broach; treas., Mr. C. Emmons.

Women's Literary Society—Hon. pres., Mrs. McIntosh; pres., Miss Agnes Damer; vice-pres., Miss G. H. Wilband; sec., Miss J. Gilley; treas., Miss Gill.

Men's Literary Society—Hon. pres., Dr. Boggs; pres., Mr. Hurst; vice-pres., Mr. Couper; sec., Mr. McClay.

Chemistry Society.—Hon. president, Dr. McIntosh; president, Mr. Marshall; vice-president, Miss Martin; secretary, Mr. Robertson; treasurer, Miss M. Healy.

Musical Society—Hon. pres., Prof. Russell; pres., Miss Frame; vice-pres., Miss Clark; sec.-treas., Mr. Meredith.

Players Club—Hon. pres., Mr. F. G. C. Wood; pres., Mr. W. Agabob; vice-pres., Miss Connie Highmoor; sec., Miss Pauline Gintzburger; treas., Miss Dorothy Trapp; committee, Mr. Ian Shaw, Mr. J. C. Nelson, Miss Helen Wesbrook.

University Y. W. C. A.—Hon. pres., Mrs. Klinck; pres., Miss Isobel Harvey; vice-pres., Miss Isobel Thomas; sec., Miss Jessie Lett; treas., Miss Helen Wesbrook; convener social service committee, Miss Dorothea Manson; convener Bible study committee, Miss Connie Highmoor; convener religious committee, Miss Marjory Peck; convener social committee, Miss B. Bain; convener missions committee, Miss C. Maynard; convener association news committee, Miss Pansy Munday.

Womens Athletic Society—Pres., Miss Dorothy Trapp; vice-pres., Miss Jessie Lett; sec.-treas., Miss Bradshaw; captain basketball team, Miss M. Tennant.

March 31, 1917.

TALKS ON PROBLEM OF THE NEWCOMER

University Students Hear Third of Interesting Series of Lectures.

Declares Canadians Adopt a Wrong Attitude Toward Immigrants.

In the third of his series of lectures on "Nation Building," delivered at the University last evening Mr. J. S. Woodsworth explained some of the needs of the foreigner coming to Canada and pointed out that the problem is not the problem of the immigrant, but the problem of Canada. "It is too true," he said, "that the immigrant comes into contact with the lower rather than the higher things in Canadian life. The immigrants, as a rule, come into contact with our least worthy institutions; they meet Canadians who are far from representing Canadian ideals."

The speaker pointed out the error in the prevailing attitude of contempt for foreigners. It is a serious mistake to allow immigrant children to copy this attitude and to learn to despise their foreign-born parents. "We have in practice taken it for granted that our standards were the only and final standards. If the immigrant has not measured up to our standards we have considered him inferior. We have then attempted somewhat arrogantly to assert our own superiority and set about to make him conform to our type."

Mr. Woodsworth further emphasized the error of this superior attitude towards foreigners, showing how it leads to a misunderstanding of the immigrant. If he is more concerned in making a home than in making money, he is considered unambitious; if he gives considerable time to music and drama he is looked on as shiftless and lazy. When some have clung to the religion of their fathers we have called them superstitious and unpatriotic; when others have wished their children to retain a knowledge of the mother tongue we have denounced it as un-British. "This attitude," he continued, "which has too frequently characterized our patriotic and religious efforts on behalf of the immigrant, accounts in no small measure for our failure. Let those who set out to 'Canadianize and Christianize' the immigrants remember that there is room for other and perhaps higher Canadian types than that which predominates either our homes or our streets; that there is room, too, for other types of Christianity than prevail in Canada."

In conclusion he urged that we have a Canadian ideal, big enough to give place to the best which each class of immigrant brings into this country. "More than missionaries we need interpreters," he said, "those who can mediate between the Canadian and the newcomer, who can present to the newcomer in an attractive light, the best that we have developed in our social and national life and can, on the other hand, sympathetically present to the Canadian the needs and possibilities of those who are casting their lot with us."

Trip to Mount Cheam.

An interesting account of a visit to Mount Cheam was delivered last evening before the natural history section of the Mountaineering Club at the University, by Mr. Fred. Perry. The trip was made last September, and Mr. Perry described the flowers and plants found on the mountain. The trip up the mountain is an attractive one, and would be more so if the trail to the summit were cleared of underbrush, stated the speaker. He thought that it would be a good investment for Chilliwack as it would be the means of drawing many people to the town. The next lecture will be given by Dr. E. G. Hodge on Thursday, March 8, under the auspices of the Vancouver Institute, and will be on the subject "How Mountains are Formed."

Annual Trip Postponed.

The University students will be unable to make their annual trip to Columbian College on Saturday as announced. It will probably be made in three weeks' time, when the Varsity will clash with the New Westminsters in basketball and hockey. A debate may also be put on the day's programme.

Feb. 22, 1917.

SCIENCE AND ARTS FRESHMEN CLASH

Flour and Coal Dust Were Newest Variety of "Frightfulness."

Miss Coy, New President, Is Introduced to Alma Mater.

It was Thursday morning and all was peace and happiness in the ranks of the arts freshmen. But alas, they were blissfully forgetful the fact that, according to all good tradition it was decreed by the fates that the science and the arts freshmen should clash in battle before the term closed. The scientists, however, had not overlooked the fact, and greeted the arties as they filed from the Chemistry building with a fusilade of small sacks of flour. The arties were completely taken by surprise, and woke up to find their clothes covered with a lovely white souvenir from the science men. Then, with all the enthusiasm and energy of scalphunters on the trail the arts men descended upon the scientists.

The battle waged fast and furious. Several of the most fiery participants were dragged to the coal bin, and there decorated to the delight of the arts men. Eyewitnesses will give no decision on the battle, but it was an extremely ruffled class of arts men that put in appearance for the Latin lecture. The sight of those covered with coal dust, flour, and all the dirt of the halls recalled to the mind of the honored professor his own 'varsity days.

Beat 'Varsity.

Last Saturday evening two basketball teams from the university travelled to New Westminster to clash with the Royal City athletes. Honors broke even in the night's performance, for although the Duke of Connaught High School boys took the measure of the 'Varsity by the score of 31 to 24, the girls of the local institution trimmed their opponents, 17 to 3? The third game was a local fixture, the Duke of Connaught High School second team losing to the boys of the Y. M. C. A., 30 to 20. The line-ups follow:

D. C. H. S.—Phillips, Fisher, Lewis Gilley and Lewis.

Varsity II.—Storey, Crann, Martin, Anderson and McDougal.

D. C. H. S. Girls—Misses Bowell, Rennie, Eddy, D'Easum and Loughheed.

Varsity Girls—Misses Trapp, Clement, Dockrill, Tennant and Martin.

The final general meeting of the Alma Mater was held on Monday. Reports from all the activities were read by the recretary, and were unanimously adopted by the students. A full financial statement of the society and of the various organizations was then read and adopted. In a few well-chosen words, the retiring president, Mr. Charles Wright, reviewed the work done by the council and the organization connected with it. Dr. Wesbrook addressed a few words to the students, congratulating them on the work accomplished during the term, and hoping that the co-operative spirit which had grown up between the faculty and the students might continue to develop. Mr. Wright then introduced the president-elect, Miss Coy, who thanked the students for the honor they had conferred upon her and promised to give her best to the activities of the students' council.

April 4, 1917.

The Woman's Auxiliary of the Military Hospital has received the following donations during the past week: One reading lamp, Mrs. Box; one reading lamp, Anonymous; fifteen reading lamps, Mrs. S. D. Brookes; one chair, employees Dominion Laundry. The B. C. University Players' Club has sent $409.68 to be spent on finishing the top floor of the hospital building. Mrs. Helen Bull of Valdez Island has sent $200 for two electric inhalation outfits, eleven reading lamps, eight writing desks and six bed rests. The sewing for the hospital will be finished this week and it is desired that any person having any work at home should send to the depot before the end of the week. The cash receipts are as follows:

Total April 18	$10,728.05
Mrs. S. J. Nasmith	8.00
Mrs. J. A. Tepoorten	50.00
Anonymous	4.00
Ladies of Dunbar Heights.	60.00
Twelve friends of Lieut. Ormand Blair	60.00
Gulf Auxiliary, Fraser Chapter I. O. D. E.	5.00
Vancouver Council No. 384 Canadian Order of Chosen Friends	60.00
Mrs. M. G. Granger	60.00
Delta Women's Patriotic Society	60.00
Malakawa Red Cross Society	60.00
Sister Dorothy's Mail Budget	120.00
Mrs. A. Wilson, 54 Tenth avenue west	60.00
Queen Esther Chapter O.E.S.	4.00
B. C. University Plys. Club	409.68
Mrs. T. E. Ladner	60.00
Mrs. Helen Bull, Valdez Isl.	200.00
Ladies of Robertson Presbyterian Church	4.00
Mrs. Box	4.00
Membership fees	5.00
Total	$12,021.05

Apr. 26, 1917.

The woman students of the University were yesterday afternoon guests at a reception given by the members of the faculty and their wives. The colors of the University, blue and gold, were carried out in the floral decorations of the auditorium, where the gathering took place, daffodils and blue hyacinths being the flowers employed. Mrs. F. F. Wesbrook, with Mrs. L. S. Klinck, Miss Isabel McInnes, Mrs. Brock and Mrs. George Robinson, received the guests, while Mrs. E. H. Archibald, Mrs. James Henderson, Mrs. F. M. Clement and Mrs. J. G. Davidson poured tea and coffee. The ices were served by Mrs. R. H. Clark and Mrs. Hutchinson. During the afternoon Miss Brownie Peebles of New Westminster, accompanied by Mrs. Fisher, sang several songs, and Mr. Ransom entertained with monologues. In the gathering were President and Mrs. F. F. Wesbrook, Dean and Mrs. George Robinson, Dean and Mrs. L. S. Klinck, Dr. and Mrs. Lemuel Robertson, Dr. and Mrs. McIntosh, Dr. and Mrs. Theodore Boggs, Dr. and Mrs. James Henderson, Dr. and Mrs. J. G. Davidson, Dr. and Mrs. Hutchinson, Mr. Boving, Dr. and Mrs. Matheson, Dr. and Mrs. R. H. Clarke, Dr. and Mrs. Chodat, Mr. and Mrs. John Davidson, Dr. and Mrs. T. C. Hebb, Mrs. Dutcher, Mr. and Mrs. Elliott, Mr. F. G. C. Wood and Mrs. Wood, Dr. and Mrs. Turnbull, Mr. and Mrs. St. John Mildmay, Miss Anne Fraser, Mr. and Mrs. Richardson, Mr. and Mrs. John Ridington, Dr. H. Ashton, Sergt. Mack Eastman, Miss Shirley Clement, Miss Norah Coy, Miss Helen White, Miss Dorothy Trapp, Miss Kathleen Mutrie, Miss Laura Pim, Miss Agnes Gregor, Miss Kathleen Peck, Miss Annie Fountain, Miss Olive Orr, Miss Vera Muddell, Miss Maisey Story, Miss Pearl Rosebrough, Miss Evelyn Story, Miss Mabel Lanning, Miss Winnie Lee, Miss Teresa Pollock, Miss Stella McGuire, Miss Bernie Bain, Miss Lena

Bodie, Miss Bonnie Clement, Miss Pansy Munday, Miss Ruth Fulton, Miss Dorothy Bolton, Miss Ruth Stewart, Miss Pauline Gintzburger, Miss Margaret Cameron, Miss Majorie Tennant, Miss Nellie Ballentyne, Miss P. McGregor, Miss Kathleen Bradshaw, Miss Isabel Harvey, Miss Helen Wesbrook, Miss Marjorie Peck, Miss Marjorie Day, Miss Lucy Collier, Miss Margaret Healey, Miss Agnes Healey.

* * *

April 26, 1917.

VARSITY STUDENT IS WOUNDED



PTE. W. INGRAM PARKE, who at the time of his enlistment was a student at the University of B. C., was wounded in the recent fighting at Vimy Ridge. He took the officers' training course at Shorncliffe and was sent over to France with reinforcements for a Canadian unit. He is now in the Boulogne Hospital. He is the only son of Mr. and Mrs. T. Parke, 1110 Broadway west.

April 28, 1917.

TOM SHEARMAN DIES OF WOUNDS

Just Year Ago He Was in Graduation Class of University of B. C.

Was Deeply Religious, as His Last Remarkable Letter Shows.

Another of Vancouver's brightest and noblest young men has made the supreme sacrifice. A cable received Saturday from friends in London said that Thomas Stinon Abecket Shearman had passed away in Huddersfield Hospital. He was the son of Mr. and Mrs. A. E. Shearman of 2269 Sixth avenue west. The earliest intimation of his wounding came from Tom himself, when on the previous Sunday his mother received the cable that he was safe in England and in the hospital. The official telegram came Thursday following, and then on Saturday morning from his friends came the word of his passing away. Singularly enough it was just one year ago on the day of his death that he had enlisted in a Vancouver battalion. He had offered himself early, but had been rejected. He was then in the graduation class of the University of British Columbia, and last year at its first convocation received his B. A. degree with honors. Just past 21 years of age he was one of the most promising young men of the university and city. In the university, besides being one of the leading men in the ranks of scholarship he held many tributes of his worth and leadership from the student body. He was president of the Literary Society, and treasurer of the Student Council, and had also represented the university in the inter-collegiate debate with Washington.

Above all things Thomas Shearman leaves behind him the record of a faithful and devoted Christian life. Ever since the commencement of the Kitsilano Methodist Church he was an active member and a leader in its young people's work, a member and office-bearer on the Epworth League, and a teacher of a boys' class in the Sunday School up to the time of his departure for the front. He represented, too, the all-round life, and was active in the sports of young men, and was a member of the Kitsilano baseball team that won the Church League cup in 1912.

Seldom does one meet a young man of higher ideals, nobler and more self-sacrificing spirit than Tom Shearman. The pastor of his church has obtained permission to publish the following extract from one of his letters home, which in a most remarkable way reflects a Christian spirit and a Christian resolve not to live for himself, but to give himself for the redemption of others. It is published for the good it may do in bringing comfort to others, and in setting forth the noble thought of a true Christian and a true Canadian.

I think this world war marks a wonderful stage in the history of man. I think there will be some revolutionary change in life after this, perhaps not altogether for the best in the immediate future, for man seems always to run to extremes, but this upheaval will inevitably lead to reformatory changes. The cost is terrible but it seems to be one of the facts of life that things worth while are not to be won without sacrifice. Certainly no spiritual gain is won without a struggle. I just remember now Major Pringle's sermon at the Congregational Church on a text in Revelations, about obtaining the hidden manna. He dwelt on the point that the best things are usually hidden so that man must work for them. The more I think about this war, the more it appears as a clean cut struggle between right and wrong, the advancement of the world or its retrogression and I feel that even if I lose my life in the fight I have not lived in vain. It matters not how long we live, but what kind of life we live. Of course, I trust that all will be well and that I am to be spared to see you all again, but if not, you will know that I have given my life willingly for what I believe to be right. You may think it is an unpleasant way to talk but to me there is nothing gruesome about it. A great many fellows go over there thinking nothing about the result. They are out for excitement and take a chance, but I have thought it all over and am prepared for whatever happens. As Nelson said, "My destiny is in higher hands," and as long as we steadfastly pursue the right, regardless of the end, we are fulfilling our purpose in life.

I didn't intend to write all this when I started, but on the eve of our departure for the trenches it is just as well that you should know I am not fearful of the issue whatever it may be and I know that you will derive comfort from the fact that owing, chiefly to my bringing-up, I have followed the path of duty.

Your loving son,

TOM.

The intimation of his death came from Mr. Shearman's cousin, Mrs. Robert Middlemas, who with her husband has been in touch with the deceased since his removal to England. These friends have bestowed great kindness and are taking charge of the funeral arrangements. His funeral will take place Tuesday morning in Huddersfield.

April 30, 1917.

WINNERS ANNOUNCED

Awards Made to Successful Contestants in Shakespeare Competitions.

Prize-winners in the essay competitions arranged by the Shakespeare Memorial Committee were announced today. High school students of the city and district participated in large numbers in the contest, the test set for this section of the competition being Rostand's declaration that "race hatred is mainly due to international covetousness," as compared with the characters of Portia, Antonio, Gratiano and Shylock. Miss Dorothy Blakey of the King Edward High School led in this contest, closely followed by Miss Sadie Edwards and Miss Gladys Gale of the Britannia High School, who gained equal honors. George Brunn led the contestants from the North Vancouver High School, followed by Miss Rita Garnett, who secured high commendation. Among the South Vancouver competitors Miss Majorie Fing secured first place, while at King George High School, Point Grey, two students, Miss Vida Abbott and Miss Dorothy Lockie, gained equal honors.

The leader in the competition confined to British-born residents of the province was Mr. F. M. Blackmore of Burnaby, Miss Irene Dukes of Vancouver being highly commended for her essay, which was awarded second place, while the prize for the best essay submitted by university students went to Caroline P. Munday, of the second year grade. The judges of the competition were Prof. J. K. Henry, B. A., of the University of British Columbia, assisted by his staff, and Mr. S. D. Scott, LL.D., Rev. A. N. St. John Mildmay, M. A., and Mr. D. Downie, B. C. L.

May 1, 1917.

Owing to the death of Miss Pansy Munday, which occurred at the General Hospital yesterday, the Congregation dance which was to have been given by the junior class of the University of British Columbia tomorrow evening has been cancelled. The late Miss Munday was a member of the junior arts class and was prominent in social circles at the university.

May 2, 1917.

A large number of the friends and relatives of the students, as well as many of the members of the staff, were present at the class-day exercises, which occurred yesterday afternoon at the university. The valedictory address was given by Miss Laura Pim. An amusing part of the programme was the reading of the class poem and the class prophecy, both composed by Miss Kathleen Peck. Several musical selections were rendered, those taking part being Miss Kathleen Mutrie, Miss Winnie Lee, Miss Phoebe McGregor, Miss Hazel Wilband, Miss Roberts and Miss Bloomfield. Mr. Charles Wright, president of the student body, occupied the chair. After the completion of the programme, refreshments were served by the girls of the sophomore year.

May 2, 1917.

* * *

In honor of the graduating class of the University, President and Mrs. F. F. Wesbrook were at home yesterday afternoon. Among the guests invited were the graduating students, the members of the University senate, University governors and the members of the faculty. Mrs. Wesbrook received with Mr. John Mennie, president of the class, Miss Margaret Maynard, vice-president; Mrs. George Robinson, Mrs. L. S. Klinck, Mrs. R. W. Brock, Mrs. S. D. Scott and Mrs. M. I. Rogers. Among those who assisted at the tea hour were Miss Alice McInnes, Miss Kitchen, Miss Alice Scott, Miss Hazel Kitchen, Miss Isadel Harvey, Miss Gwen Robson, Miss Pauline Gintzburger and Miss Helen Wesbrook.

* * *

May 3, 1917.

SECOND GRADUATING CLASS OF UNIVERSITY IS GIVEN DEGREES

Results of Examinations of Four Classes Announced Today—Prizes and Scholarships Awarded to Honor Students.

Members of this year's graduating class of the University of British Columbia, the second graduating class of the University, are receiving their degrees at the convocation this afternoon, when also prizes and scholarships are being awarded to honor students.

The following is the list of graduates ranked in the order of merit, who will late today be invested with the degree of Bachelor of Arts, at the convocation ceremony. Two of the men students, Messrs. John Hamilton Mennie and Leroy Charles Wright, in recognition of their services to the Empire in enlisting for active service, have in accordance with the custom established last year, been granted the degree without the formality of examination. Despite this privilege accorded soldier students, Mr. J. Hamilton Mennie, however, took the examinations in ordinary course and attained second place among the graduates of his year in the faculty of arts. In this department the successful students are:

Class 1—Olive May Orr, John Hamilton Mennie, Thressa Aleeta Pollock, Maizie Anne Suggitt, Marion Jean Mounce, Lincoln Thompson Baker, George Lovat Fraser, Kathleen Margaret Peck, and Evelyn Sykes Story.

Class 2.—Ethel Mary Ewin, Shirley Pope Clement, Elmer Evans, Edward Harold Newton, William Thomas Abercombie, Milton Dawson Bayly, May Dwyer McCrimmon, Merrill DesBrisay, Jean Barclay Abernethy, Mabel Mary Lanning, Helen Margaret White, John Russell, Laura May Pim, Sarah Annie Fountain, Dorothy Rachel Geoghegan, Josie Pearl Rosebrugh, Herman William Hagelstein, Wesley Chantler Thomson, John Murdock Buchanan, Margaret Kathleen Mutrie, Vera Emily Muddell, Annie Winifred Lee.

Passed—Agnes Anne Greggor, Margaret Emily Maynar (aegrotat).

Only one student, Mr. Charles Alfred Holstead Wright, will have bestowed upon him the degree of bachelor of science. He has won a high standing in the department of chemical engineering, having obtained a class I ranking.

Prize Winners.

The winners of the special prizes, medals and scholarships in the faculties of arts and applied science follow:

Fourth Year — Governor-General's medal and prize of $25, Olive May Orr; prize $25, John Hamilton Mennie; prize, $15, Thressa Aleeta Pollock.

Third Year.—Scholarship, $75, Abraham Lincoln Marshall; scholarship, $75, Carolina Pansy Munday; prize, $25, Ruth Vivia Fulton; prize, $15, Edgar Charles Richards.

Second Year—Scholarship, $75, Ian Alastair Shaw; scholarship, $75, Evelyn Christiana McKay; prize, $25, Laurence Patton Smith; prize, $20, Isabel Martin Thomas; prize, $15, Muriel Grant.

First Year—Scholarship, $75, Clarence Otto Swanson; scholarship, $75, Ethel Harris; scholarship, $75, Henrietta Roy; prize, $25, Walter James Couper; prize, $15, John Boyd Story; prize, $10, George Ernest MacKinnon.

Sir Thomas Taylor Prizes—Prize, $25 for Essays on "Nature in Canadian Poetry," Caroline Pansy Munday; prize, $25, for essay on "Reorganization of Canada as a Social Democracy," Evelyn Christiana McKay.

Faculty of Applied Science—Fourth Year, Prize $25, Charles Alfred Holstead Wright.

Third Year—Prize, $25, not awarded.

Second Year—Scholarship, $75, Horace George Stedman; Prize $25, not awarded; Prize $15, not awarded.

First Year—Scholarship, $75, Henry Ivan Andrews; prize, $15, Douglas Archibald Wallace.

All these honors have been awarded with the exception of the Taylor memorial prizes on the general standing attained by the students.

Fourth-year Class.

Following are examination results in detail of fourth year students, faculty of arts:

Chemistry 7 (partial course)—Passed, Mennie and Russell.

Latin—Class I, Mounce, Munday, A. M. Morrison, Abercrombie and Fountain, Tennant, McInnes and Pollock, Newton. Class II., G. C. Barclay, Garesche, McCrimmon. Passed, N. G. Clarke and Jackson.

Differential Equations—Class I., Orr and Mennie. Class II., Buchanan. Passed, Russell.

Theory of Equations—Class I., Orr, Russell, Mennie. Class II., Buchanan.

Chemistry 3—Organic — Third and Fourth years—Class I., Marshall and Mennie, W. F. Emmons. Class II., Russell, G. M. Martin. Passed, McIntosh and Robertson.

Physical Chemistry (Chemistry 4)—Third and Fourth years—Class I, Mennie, Marshall, Russell. Class II., W. F. Emmons. Passed, McIntosh.

Economics 2—Third and Fourth years—Class I, Orr, Baker, G. L. Fraser. Class II, E. S. Story, Logie, W. C. Thomson, Rosebrugh, Godsmark. Passed, Pim, Ewin, Lee, Geoghegan.

Economics 3—Third and Fourth years—Class I, Bayly, G. L. Fraser. Class II, Baker, Hagelstein and Logie, Abercrombie, DesBrisay, R. Stewart, Chatwin, Castleman. Passed, W. C. Thomson, T. H. Wright.

English 6 (Tennyson and Browning)—Third and Fourth years—Class I, K. M. Peck and Suggitt, Munday, I. Harvey, McCrimmon and Mounce. Class II, Bradshaw and Godsmark and McGuire, Mundell and Orr and E. S. Story and White, Geoghegan and M. Browne and M. Macdonald, J. B. Abernethy, Garesche, Castleman and DesBrisay and Fulton, Bayly and Lee, Boyd, Bodie and E. B. Clement and Manson and G. M. Martin. Passed S. P. Clement and W. C. Thomson, Robertson, Fountain and Rosebrugh, Frame, Chatwin and Hagelstein, R. Stewart, Henderson and Mutrie, Newton, Sillers.

English Novel (English 8)—Third and Fourth years—Class I, Suggitt, K. M. Peck, G. L. Fraser and I. Harvey, E. S. Story, Mounce, Wilband, Baker, McCrimmon. Class II, McGuire and McInnes, Ewin, Hagelstein, Coy, Muddell, E. B. Clement and White, Browne and Cayley and Rosebrugh, Bayly and W. C. Thomson, J. B. Abernethy and M. Macdonald, S. P. Clement and DesBrisay, B. Taylor. Passed, M. M. Lanning, Fountain, Lee and Mutrie and Tennant, D. B. Bolton, Greggor and V. C. Walsh.

French—Third and Fourth years—Class I, S. P. Clement, Pollock, Griffith, K. M. Peck, Newton, Geoghegan and Wilband. Class II. Suggitt, Bradshaw, Bodie, M. Macdonald and Mounce, McCrimmon and McGuire, J. B. Abernethy and Henderson. Passed, N. G. Clarke, White, Muddell.

German—Third and Fourth years—Class I, Griffith. Class II, K. M. Peck. Passed, Muddell, A. M. Morrison, Hagelstein.

History 3—Third and Fourth years—Class I, Hagelstein and Logie. Class II, Godsmark, Lee and E. M. McKechnie, A. M. Morrison, E. Evans, Rosebrugh. Passed, W. C. Thomson.

History 4—Third and Fourth years—Class I, Bayly and G. L. Fraser and Suggitt, Baker, M. Macdonald. E. S. Story, J. B. Abernethy and DesBrisay and B. Taylor. Class II, Ewin and White, Sillers, W. Boulton and Pim, Cayley, Bodie, E. J. Mutch, Hurst, Castleman and R. Stewart, Fountain, D. B. Bolton and Lanning and Mutrie, Chatwin. Passed, Broatch and Buchanan, Manson and Richards, Henderson, MacArthur and T. H. Wright.

Moral Philosophy — Third and Fourth years—Class I, Orr, Baker, Pollock, Wilband. Class II, Godsmark, S. P. Clement and G. L. Fraser, Griffith, A. M. Morrison, Bradshaw and McInnes, Broatch, V. C. Walsh, Rosebrugh, Tennant, Bayly. Passed, Manson, Geoghegan, Hurst, E. B. Clement, Jackson and Lee, McGuire.

Spanish—Third and Fourth years—Class I, Griffith, Mounce, Pollock, Newton. Class II, McCrimmon, Geoghegan, E. M. Mutch. Passed, V. C. Walsh.

Mineralogy 1—Second and Third years—Class II, L. F. Bullard, Williams. Passed, Gray, Robertson.

Third Year Class.

The results for the third year class faculty of arts follow: William John Allardyce, having enlisted for overseas service, is granted his standing.

Class I, Marshall, Munday, Fulton, C. Edwards, W. F. Emmons. Class II, I. Harvey, Griffith, G. C. Barclay, Godsmark, McInnes, Wilband, Bradshaw, E. J. Mutch, Hurst, Garesche, A. M. Morrison, G. M. Martin, Broatch, Tennant, McGuire, Castleman, Sillers (S), E. B. Clement,, Cayley, Bodie (S), McIntosh (S), Henderson, Frame, Manson. Passed: Coy (S) R. Stewart (S), Robertson, Chatwin D. B. Bolton, N. G. Clarke (S), Jackson (S).

Bacteriology—Class I, W. F. Emmons. Class II, I. Harvey, Silk. Passed: Sillers, G. M. Martin, Griffith.

English Composition—Class I, Munday, M. Macdonald and McGuire, Bradshaw and I. Harvey. Class II, Hurst, M. Browne, Wilband, Cayley and A. M. Morrison, Bodie and Henderson and E. J. Mutch, Castleman, Richards, Griffith, Coy and Godsmark, G. M. Martin, Marshall, McInnes. Passed: Fulton, Chatwin and Garesche, Broatch and E. B. Clement and Robertson, R. Stewart, McIntosh and Tennant, W. F. Emmons and Frame, and Jackson, and V. C. Walsh, D. B. Bolton and N. G. Clarke, and Manson and G. C. Barclay.

Drama (English 5)—Class I, Munday, Bradshaw, and A. M. Morison, Class II, G. M. Martin, E. J. Mutch, Hurst, Broatch, Garesche, Castleman, D. B. Bolton. Passed: Chatwin and Manson, Coy, Frame and Henderdson, R. Stewart.

Greek—Class I, Godsmark. Class II, G. C. Barclay. Passed: V. C. Walsh.

Latin—Class I, Fulton and Munday, G. C. Barclay, McInnes, Garesche. Class II, M. M. Lanning, Castleman, E. B. Clement, Tennant, Cayley. Passed, R. Stewart, Chatwin and Wilband, N. G. Clarke.

Analytic Geometry—Class I, Marshall, Richards. Class II, McIntosh and E. J. Mutch.

Faculties of Arts and Applied Science—Second, Third and Fourth years.—Geology 2.—Class I, Hurst, E. J. Mutch, Pim, E. Evans, Broatch and Sutcliffe, G. C. Barclay and Richards. Class II, Damer, L. F. Bullard, Bain, Kelman and Swencisky, Barnwell, MacArthur and Williams, Austin, Wolfe. Passed, Westwood, Abercrombie and Buchanan, R. R. Brown, Hill, H. W. Cumyow, Aconley.

Chemistry 2—Second and Third years—Class 1, Fulton, Barnwell, Shaw, Vollum, Kerr, W. F. Emmons. Class II, Robertson, E. Evans, G. M. Martin, I. Harvey, McIntosh, Abercrombie, L. F. Bullard. Passed, Frame, Aconley, Silk, Williams, Hill.

Chemistry 5—Class I, Mennie, C. A. H. Wright, Russell. Class II, Marshall.

Electro-Chemistry — Chemistry 8—Third and Fourth years—Class I, W. F. Emmons and C. A. H. Wright.

Calculus—Second and Third years—Class I, Stedman, Marshall. Class II, R. J. Bullard, Richards, McPhee, E. J. Mutch. Passed, McIntosh, Gray.

Second Year Class.

In the second year class the following, having enlisted for service overseas, are granted their standing: McDougall, Wilfrid. Robinson Weld, Charles Beecher, Claude Perrin Leckie, having enlisted for service overseas, is allowed to complete in two years.

Class 1, Shaw, McKay, L. P. Smith, Thomas, Grant. Class II., Gintzburger, Highmoor and N. E. Wallace, Howard, Costley and Mann, Hosang, Sutcliffe, Cameron, Ashwell and Wesbrook, Dalton, Shimizu, Barnwell, Volluni, Gross, Matheson, M. G. Peck, Kerr, and McGregor, M. L. Barclay, Swencisky. Passed, Rollston, Ketcheson, Dockrill and Marwick (S), Trapp (S) and Dunlop (S), Bain, Murphy, A. M. Archibald (S), and Damer (S) and Kellie, McLean (S), Forin and E. C. Hunter (S), Kelman (S), Agabob, Bell (S), Layton, Wolfe (S), Irvine (S), M. F. Brown (S) and R. C. Emmons (S) and Nelson (S), Milley (S), Ballentine (S), Aconley (S), Hill (S), Hokkyo (S), C. G. Smith (S), Westwood (S), Alexander (S), Gilley (S), J. G. Fraser and C. E. Maynard, not examined.

English Composition—Class I, Grant, McKay and N. E. Wallace, Highmoor, Cameron, M. G. Peck, Hosang and Ketcheson and Shaw and Thomas and Wesbrook. Class II, Mann and Marwick, Shimizu, Damer and Gintzburger and Matheson, Gilley and McGregor, Alexander and Bottger and Irvine and Sutcliffe, Vollum, L. P. Smith, Forin and Swencisky, Hill and Murphy, Costley and Gross, Rollston, Agabob and M. S. Gill and Howard and C. G. Smith. Passed, Ashwell and Bain and Dalton, M. L. Barclay and Dockrill, McLean, Kerr, Bell and Layton and Wolfe, Barnwell and Kellie, Ballentine, A. M. Archibald and Dunlop and Milley, H. W. Cumyow and R. C. Emmons.

English Literature—Class I, Grant, Cameron, Thomas, Shaw, McKay, Costley and Highmoor and Wesbrook. Class II, Howard, Houston and Marwick, Gintzburger and N. E. Wallace, Sutcliffe, Mann, Ketcheson and M. G. Peck and Shimizu, Kerr, Gilley and Hosang and Rollston and L. P. Smith, Agabob and Barnwell and Layton. Passed, Ashwell and Damer and McGregor and Swencisky, Vollum, Matheson, Gross, Bain and Dalton and E. C. Hunter and Irvine, Ballentine and Bell and Forin and Kellie, Alexander and Dockrill and McLean and Murphy, A. M. Archibald and M. L. Barclay, Bottger, Kelman and Trapp.

French—Class I, Gintzburger and N. E. Wallace. Class II, Hosang, Vollum, Ashwell, Thomas, Matheson, Costley and Dunlop, Grant and Highmoor, Cameron and McKay, Fortin and MacLean, Bottger and Dalton and Kelman and Wesbrook. Passed, Rollston, Barnwell and M. G. Peck, Bain and McGregor, Dockrill and Kellie, Gill, M. L. Barclay and M. F. Brown and Kerr and Milley and Murphy.

German—Class II, Gintzburger, Bottger. Passed, Bain.

Greek—Class I, Mennie, L. P. Smith. Class II, Russell and Shimizu. Passed, Agabob and R. C. Emmons and Hokkyo and C. G. Smith.

Latin—Class I, Shaw, McKay and L. P. Smith, Dalton and Thomas, Highmoor. Class II, Gross, Murphy, Ashwell and Cosley, Kellie, Howard and Mann, E. C. Hunter, Marwick and Shimizu, A. M. Archibald and Layton, M. L. Barclay, Dockrill and McGregor, Dunlop and McLean. Passed, Sutcliffe, Rollston and Swencisky, Ketcheson, R. C. Emmons, Bell, Agabob and Boyd and C. G. Smith, M. F. Brown and Forin and Irvine.

Logic—Class 1, Howard, Grant. Class II, N. E. Wallace, Shimizu. Passed, Sutcliffe, McGregor, Hosang and Matheson and Swencisky, H. C. Emmons, Gilley, Nelson and Agabob and Forin and Ketcheson.

Psychology—Class I, Grant and Howard, Highmoor and N. E. Wallace. Class II, McGregor and Shimizu, Hosang, Matheson, Layton, Sutcliffe, Middleton, Ketcheson. Passed, Hokkyo, Forin, R. C. Emmons and Nelson and Swencisky, Agabob, Gilley and Marwick.

Algebra—Class I, L. P. Smith, Thomas, M. L. Barclay, N. E.Wallace. Class II, Matheson, Dalton, Highmoor, Howard and Mann. Passed, Kerr, A. M. Archibald, Layton.

Chemistry I (first year)—Class I, Swanson, McLennan, Hutchinson, Stedman, G. M. Harvey, J. B. Story and Waterston, G. M. Thompson. Class II, Ashwell and J. Melville and A. E. Smith, R. J. Bullard, Jane, E. E. Day, Graham and Wilby, G. James, E. M. Stewart, R. R. Hunter and McClay, Gross and Leah and Wesbrook, Gilchrist and McLellan and Peebles and Usher. Passed, J. M. Stewart and Weston, Schell, Christie and D. M. Morrison and Pratt, Gunn and Kellie, Hughes and McPhee and Meredith and M. V. Walsh, A. J. Cook and Crickmay, Davenport and G. R. Martin and McLean, K. G. Anderson and Capon and Colgan and Dawe and Gray and P. F. James and MacKenzie and Murtagh and Siddons.

Biology (second, third and fourth years)—Class I, E. S. Storrey and Ewin, W. F. Emmons, Fulton, Mutrie and Trapp. Class II, Allardyce and Lanning and Shaw, I. Harvie, Frame, Coy, Sillers, C. B. Weld, T. E. Evans, Bodie. Passed, Silk, Westwood.

Botany (second, third and fourth years)—Class I, E. S. Story, Ewin and Fulton and I. Harvey and Lanning, W. F. Emmons and Sillers, Shaw. Class II, Mutrie and Trapp, Frame. Passed: T. E. Evans and Westwood, Coy.

Economics 1 (second, third and fourth years)—Class I, Orr, McKay, Sutcliffe, Buchanan, Gintzurger and Hosang, Hurst and G. M. Martin, E. Evans, E. J. Mutch. Class II, Abercrombie and Broatch and Cameron and Fulton and Greggor and Jackson and M. G. Peck and Trapp, Dockrill and Grant and Mann and Pim, Wesbrook, Ewin, Costley, Munday, Bottger, Fountain and Nelson, Bell, Gross, R. C. Emmons. Passed: Ketcheson, Milley, Rollston, Wolfe, Frame, Ballentine and Marwick and Mutrie, Irvine and A. M. Archibald and Murphy.

History 2 and 5 (second, third and fourth years)—Class I, Suggitt, Orr, S. P. Clement and Henderson, White, Gintzburger, J. B. Abernethy, B. Taylor, M. G. Peck. Class II, Lee and K. M. Peck, Cameron and Costley and DesBrisay and E. Evans and M. Macdonald, Hagelstein and Manson and Muddell, Hosang, Abercrombie and M. M. Lanning and Trapp, E. B. Clement and Damer and Ketcheson and Newton, Bottger and Coy and E. C. Hunter and W. C. Thomas and Wesrook, Tennant, Bradshaw, Ballentine and McGuire and Rosebrugh, Mutrie and Rollston, Grant, Alexander. Passed: Frame and Murphy, Dockrill, Bell and D. B. Bolton and Nelson, A. M. Archibald and Gross and Marwick, Wolfe, Irvine, Milley.

Mechanics, Physics 2 (second, third and fourth years)—Class I, Richards, Marshall. Class II, E. Evans, Dunlop, McIntosh, Buchanan. Passed: Robertson, M. F. Brown, Cayley and Greggor, D. E. Bolton and Milley and Vollum, Pim.

Electricity and Magnetism (second and third years)—Class, I, Marshall, Stedman. Class II, R. J. Bullard. Passed: McPhee.

First Year Class.

The results in the First Year class of Faculty of Arts follow:

Class I—Swanson, Harris, H. Roy, Couper, J. B. Story, MacKinnon, Davis (M), G. M. Thompson, Coats, E. B. Abernethy (C), J. Roy, Hanna and J. Melville, McLennan. Class II—Nowlan, G. M. Harvey, Thom, Hutchinson, Bancroft, Gladwin, G. James, Dunsmuir, Inrig and Jane, Porter, M. H. McClay and Pugsley, E. M. Stewart, E. E. Day, A. E. Smith and Tufnail, Parks, V. E. Morris, Campbell-Brown, J. N. Weld, M. Day and E. T. James (C), Adam (S) and Foerster and Leah, Waterson (C), Cunliffe, M. I. Cook and J. M. Davidson, Meredith (M), Fournier (S), and M. McDougall and Scharschmidt, Weston, Peebles, R. G. Anderson (C), Colgan and Usher. Passed—C. A. Clark, Gunn, A. M. Hunter, McLellan and Wilby (S), Collier (S), and A. J. Cook, and Law (C) and (S), and C. D. Smith and Christie (M), and R. R. Hunter (S), and MacKenzie, Dawe, G. R. Martin, Barker (S), and R. E. Smith, Bickell (C) and (S), McCallum (S) and A. M. Mercer (S), McCallum (S), Taylor (S), McMurray (S), Chatters (S), and Capon (C) and (S), and Newberry (S), Graham (C) and (S), Siddons and Magee (M) and (S), and Boldrick (S) and Noble (S), and Ure (S), and Schell (C) and (S), Crickmay (M) and (S), Mueller (S), and M. V. Walsh (S), Ellar (S), Murtagh (C) and (S), Hughes (S), and Wood (S), Creelman (S), Blackhall (S), Robson (S), Shannon (S), Crawford (S), M. R. Morrison (S), G. W. Cumyow (S) and de Pencier (S) and Davenport (C) and (S) and P. F. James (S), Wilson (S), Hobson (S), Roberts (C), and (S), Coray (C) and (S). Anno, England and Pratt granted supplementals under special circumstances; E. M. Mutch completes first year in Arts; Richardson completes senior matriculation; Rickaby and Southam, partial students, enlisted for service overseas.

English Composition, Class I—Couper and H. Roy, Harris, Campbell-Brown, Law and J. Roy, MacKinnon, J. B. Story, Coates and V. E Morris, E. B. Abernethy and Swanson, M. I. Cook and Gladwin and Pugsley. Class II—Bancroft and G. M. Thompson and Ure, Davenport and M. H. Hardie and G. M. Harvey and Tufnail, MacKenzie and Scharschmidt, Davies and Nowlan and Pratt, Denham and Leah, and McCallum and E. M. Stewart, A. C. Healy, Porter, McClay, C. A. Clark and A. J. Cook, and Dunsmuir and Inrig, Crickmay and J. Melville, Fournier and Gunn, and Magee and M. R. Morrison, and Newberry and Usher, Barker and de Pencier, and G. James and M. McDougall, and Noble and Thom and Wilby, Boldrick and Hanna and McMurray and Parks and C. D. Smith and J. M. Stewart and M. V. Walsh and Wilson, Cunliffe and J. M. Davidson and Hutchinson and Weston, Collier and Eilard and Robson and Schell and H. M. Thomson and J. N. Weld. Passed—Adam and Chatters and Chatterton and Creelman and E. E. Day and A. M. Hunter and G. R. Martin and Murtagh, Crawford and E. T. James and R. R. Hunter and McLennan and Meredith and Wood, Anderson and Colgan and Graham and A. E. Smith and Waterston, E. M. McKechnie and Mueller and Peebles and Roberts and Smirl, Christie and Foerster and Rickaby, M. Day and P. F. James and A. M. Mercer, Anno and Faulkner and Siddons, Capon and Hughes and Jane, Adye and Blackhall and Coray and Currey and Hobson and R. E. Smith and S. C. C. Thomson, Dawe and England and McLellan and R. C. Taylor.

History I, Class I—Harris, W. Boulton, Nowlan, G. M. Harvey and MacKinnon and H. Roy, Hanna and M. H. Hardie and McLellan, Couper and E. E. Day, J. M. Davidson and R. R. Hunter and J. Roy and G. M. Thompson. Class II—Scharnschmidt, Davis and Gunn, Colgan and A. J. Cook and E. T. James and M. McDougall, Dunsmuir and Foerster and McClay, McLennan and Pratt and Schell, Dawe and Jane, and Porter, Denham and McMurray and M. R. Morrison and Mueller and Peebles and J. B. Story and Swanson, Coates and Cunliffe and M. Day, Campbell-Brown and M. I. Cook and Leah and E. M. McKechnie and V. E. Morris and Pugsley, E. B. Abernethy, Abel, G. R. Martin and Newberry and E. M. Stewart and Ure and Waterson, Gladwin and Noble and J. M. Stewart, Creelman and Davenport, R. G. Anderson and Meredith and C. D. Smith. Passed—Chatters and Collier and Law and Siddons and Weston, Hutchinson and MacKenzie and Wilson, Barker and Boldrick and Currey and Wood, Christie and P. F. James and Thom and Usher and J. N. Weld, Crawford and G. W. Cumyow and G. James and Tufnail, Adam and Bickell and Inrig, Blackhall and S. C. C. Thompson and Wilby, C. A. Clark and Fournier and R. E. Smith, Hobson and H. M. Thomson, Anno and Bancroft and Capon and Chatterton and Coray and de Pencier and A. M. Hunter and Lett and Magee and J. Melville and Parks and Rickaby and Shannon and A. E. Smith and R. C. Taylor and M. V. Walsh, and England.

English Literature, Class I,—Harris, E. B. Abernethy, Hanna and M. H. Hardie and Porter and G. M. Thompson, H. Roy and J. Roy, Leah and MacKinnon and Swanson. Class II, Cunliffe, E. T. James, Campbell-Brown and M. Day and Foerster and Inrig and Newlan, Fournier and R. E. Smith and E. M. Stewart, V. E. Morris and Magee, Coates and Scharschmidt, Couper and Jane and Law and M. McDougall, G. M. Harvey and McClay, Creelman and Dunsmuir, Adam and Collier and Gladwin and Pugsley, Anno and M. I. Cook and Davis and McLellan and J. B. Story and J. N. Weld and Wood. Passed, Abel, Davidson and E. E. Day and G. James and E. E. Smith and Tufnall, Denham and Mueller, Bancroft and Coray and Davenport and Hobson and E. M. McKechnie and Wilson, Barker and Capon and Colgan and A. C. Healey and A. M. Hunter and R. R. Hunter and MacKenzie and Murtagh and M. R. Morrison and Thom and Ure, A. J. Cook and Dawe and McCallum, Schell, L. L. Bolton and Hutchinson and Peebles, Blackhall and Chatters and Crawford and Lett and Parks and Siddons and H. M. Thomson, Adye and R. G. Anderson and Christie and C. A. Clark and de Pencier and England and Gunn and G. R. Martin and McLennan and McMurray and J. Melville and Meredith and Newberry and Noble and Roberts and Robson and Shannon and Smirl and C. D. Smith and Usher and Weston.

French—Class I, Harris, Hanna, Bancroft, E. B. Abernethy, and Thom, Gladwin, J. Melville, H. Roy, Coates, and Davis, and MacKinnon, and J. Roy and Tufnail. Class II, E. T. James, and Law, and Pugsley, and J. N. Weld, G. M. Harvey, and V. E. Morris, Adam, and Dunsmuir, and Wilby, Fournier, and Parks, and C. D. Smith, Campbell-Brown, and M. I. Cook, and Collier, and M. Day, and Richardson, E. M. Mutch, and Porter, Ure, Inrig, and MacKenzie, and MacLennan, R. R. Hunter, M. H. Hardie, and Rowlan, and Scharschmidt. Passed: R. G. Anderson, and A. M. Hunter, and Leah, and Wood, R. C. Taylor, Grahma, Foerster, and Smirl, Cunliffe, and Colgen, and Hobson, and McCallum and Murtagh, M. McDougall, A. C. Healy, and Hughes, and Jane, and Siddons, and dePencier, Ross, Blackhall, and Boldrick, and C. A. Clark, and

Coray, and Crawford, and Creelman, and J. M. Davidson, and Magee, and McLellan, and Mitchell, and M. R. Morrison, and Roberts, and Robson, and Schell, and R. E. Smith and Wilson.

German—Class I, McKay, Thom. Passed: Cameron, and Mueller, and M. G. Peck, E. M. Mutch, Anno and England.

German (beginners)—Class II, Davis, Pugsley. Passed: C. D. Smith.

Greek—Class I, Couper. Class II, Garesche.

Latin—Class I, Couper, Swanson, MacKinnon, and H. Roy, G. M. Thompson, Harris, J. B. Story, Bancroft, and C. A. Clark, and Nowlan, E. B. Abernethy, and Dunsmuir. Class II, Hanna, and J. Roy, and Tufnail, Coates, V. E. Morris, and Porter, Scharschmidt, M. McDougall, and Parks, Fournier, Adams, and G. James, M. I. Cook, and Inrig, and E. T. James, Campbell-Brown, and A. E. Smith, Cunliffe and McClay, McCallum and E. M. Stewart, M. H. Hardie, J. M. Davidson, and E. E. Day, and Gladwin, and Mitchell, and Mueller and Weld. Passed: Anno, and Shannon, Barker, and Gunn, Law, and Peebles, and Robson, and R. C. Taylor, and Weston, Blackhall, and Boldrick, and Collier, and P. F. James, Foerster, and A. M. Hunter, A. J. Cook, and Currey, and McMurray, and Ross, and Waterston, Elliard, and R. E. Smith, and Ure, Coray, and M. Day, and Usher, Christie, and A. M. Mercer, Bickell, and Chatters, and Cumyow, and Dawe, and England, and Hutchinson, and G. R. Martin, and Meredith and Smirl.

Geometry—Class I, Swanson, G. James, J. B. Story, Coates, and Inrig, J. Melville, Davis, Jane, MacKinnon, Gladwin, and McLennan, Nowlan, and H. Roy, Couper, and G. M. Thompson, Hutchinson, and Meredith, Dunsmuir and Thom. C II, Harris, Baker and McClay, Usher, Bickell, and Leah, and V. E. Morris, R. G. Anderson, J. M. Davidson, Cunliffe, and A. M. Hunter, and McLellan, and J. Roy, and A. E. Smith, M. Day, and Ellard, and R. R. Hunter, and Peebles, and E. M. Stewart, E. B. Abernethy, and Campbell-Brown, and Hanna, Pugsley, and H. M. Thomson, and Tufnail, Gunn, and G. R. Martin, and Parks, and Porter, and M. V. Walsh, and Weston. Passed: Dawe, and E. Day, and Foerster, dePencier, and M. E. Philp, and R. Smith, and Waterston, Abel, and G. M. Harvey, and J. N. Weld, A. J. Cook, and Creelman, and M. H. Hardie, Christie, Colgan, and G. W. Cumyow, and Robson, and Wilby, Bancroft, and Newberry, and C. D. Smith, Capon, and M. McDougall, and McMurray, and A. M. Mercer, and Noble, Anno, and C. A. Clark, and M. I. Cook, and Crickmay, and J. R. Hardwick, and E. T. James, and MacKenzie, and Magee, and Mueller, and Scharschmidt, and Siddons, and R. C. Taylor.

Trigonometry—Class I, Davis and McLellan, Swanson, J. B. Story, Coates, Hutchinson, and H. Roy, Bancroft, and G. James, J. Melville, E. B. Abernethy, Couper, and MacKinnon, and Nowlan, and Pratt, J. Roy, and Thom, Meredith, G. M. Harvey, and G. M. Thompson, R. G. Anderson, and Jane, Weston. Class II, Dunsmuir, and A. E. Smith, and Waterston, M. H. Hardie, and Harris, E. E. Day, and Leah, Graham, Gladwin, Foerster, and Hanna, and A. M. Mercer, and E. M. Stewart, G. W. Cumyow, and Dawe, and Inrig, Chatterton, and J. M. Davidson, and M. Day, and M. McDougall, Adam, and Cunliffe, and McClay, A. M. Hunter, and Noble, and J. N. Weld, Christie, and Colgan, and Pugsley, Barker, Crawford, and Parks, Anno, and Bickell, and Blackhall, and V. E. Morris. Passed: Usher, Falconer, and Fournier, and Gunn, and Peebles, and Porter, and Shannon, and C. D. Smith, M. V. Walsh, McLellan, dePencier, A. J. Cook, and Hughes, and E. T. James, M. I. Cook, Chatters, and R. R. Hunter, and Magee, and R. E. Smith, Crickmay, and McCallum, and Tufnail, Boldrick, and Campbell-Brown, and Capon, and C. A. Clark, and MacKenzie, and G. R. Martin, and Scharschmidt, and Siddons, and Wilby.

Physics—Class I, Swanson, Davis, and J. B. Story, H. Roy, Harris, and J. Melville, J. Roy, MacKinnon and McClay, Coates and G. M. Thompson, Couper, E. E. Day and G. James, and Jane, and Meredith, and Nowlan, Foerster, G. M. Harvey, and Hutchinson, and Parks, Newberry. Class II, E. B. Abernethy, and Colgan, and M. Day, and Gladwin and McLennan, and A. M. Mercer, and E. M. Stewart and Waterston, J. M. Davidson, and Porter, Campbell-Brown, and Chatters, and S. C. C. Thompson, and Usher, and J. N. Weld, Magee, and Peebles, Capon, and A. J. Cook, and Inrig and McMurray, Adam, and Christie, and Dunsmuir, and Hanna, and G. R. Martin, and Weston, Cunliffe, and M. H. Hardy, C. A. Clark, and Crickmay, and Ellard and Gunn, and A. E. Smith and Tufnail, Bickell, and Pugsley, and R. C. Taylor, E. T. James, and Thom, R. C. Anderson, and Noble, and Schell, Abel, and Bancroft, and M. I. Cook, and Fournier, and Law, and Roberts, MacKenzie, Collier, and Shannon, and C. D. Smith, M. McDougall, and M. R. Morrison and Rickaby, and Scharschmidt. Passed—Davenport, and Dawe, and Leah, and Wilby, Adye, and A. M. Hunter, and Siddons, Creelman, and Hughes, and McLellan, and V. E. Morris and M. V. Walsh, McCallum, and R. E. Smith, and Wood, Boldrick, and J. M. Stewart, and H. M. Thompson, and Wilson, P. F. James, R. R. Hunter, and Lett, Currey, Barker, and Crawford, and G. W. Cumyow, and Denham, and England, and Hobson, and Murtagh, and Pratt.

Faculty of Applied Science.

In the faculty of applied science results in the fourth year class follow:

Chemical Engineers—Class I., C. A. H. Wright.

Engineering Law—Class I., C. A. H. Wright.

Chemistry VI.—Class I., C. A. H. Wright.

Chemistry VII.—Class I., C. A. H. Wright.

Third Year Class.

Results in the third year, faculty of applied science, follow:

Civil Engineering—John Haworth Drewry, having enlisted for overseas service, is granted his standing. Class II., Austin.

Mining Engineering—Class II, L. F. Bullard, Williams (S).

Engineering Economics—Class I, Williams, L. F. Bullard. Class II, Austin.

General Engineering—Class I, L. F. Bullard, Austin, Williams.

Hydraulic Engineering—Class I, Austin.

Mechanical Engineering II.—Class II, Austin. Passed, L. F. Bullard, Williams.

Mechanical Engineering III.—Class II, Austin, L. F. Bullard. Passed Williams.

Mechanical Engineering IV.—Class I, Austin.

General Mining—Passed, L. F. Bullard, Williams.

General Metallurgy—Class II, L. F. Bullard, Williams.

Mine Surveying—Passed, Williams, L. F. Bullard.

Ore Dressing—Passed, L. F. Bullard, Williams.

Railway Engineering—Class I, Austin.

Structural Engineering—Engineering III.—Class I, Austin. Passed, L. F. Bullard, R. R. Brown.

Surveying II.—Passed, Austin.

Mapping II.—Class I, L. F. Bullard. Class II, Williams, Autsin.

Summer Essay—Passed, Austin.

Electrical Engineering—Class I, C. A. H. Wright, Austin.

Second Year Class.

The results in the second year class faculty of applied science follow:

The following students having enlisted for overseas service, are granted their standing: A. P. Archibald, Hatch, Le Messurier, Livingstone. Class I, Stedman. Class II, R. J. Bullard, D. M. (S) Morrison, (S) Gilchrist.

Engineering I, Grapnical Statics—Class I, R. J. Bullard, McPhee, Stedman. Class II, Gilchrist, D. M. Morrison.

Mapping I—Class I, McPhee. Class II, Stedman, R. J. Bullard, Gray, D. M. Morrison. Passed, Gilchrist, H. N. Page.

General Engineering—Class I, Stedman, R. J. Bullard and McPhee. Class II, D. M. Morrison, Gilchrist.

Mechanical Drawing—Class I, W. M. Bush, Caspell. Class II, R. J. Bullard and McPhee, Gray and Stedman, H. N. Page, Gilchrist. Passed, D. M. Morrison.

Mechanical Engineering I—Class I, Stedman. Class II, R. J. Bullard, D. M. Morrison, Gilchrist. Passed, Grey, McPhee.

Shopwork II.—Class II, Stedman. Passed, McPhee and D. M. Morrison, Gilchrist, R. J. Bullard.

Surveying—Class I, Stedman. Class II, D. M. Morrison, R. J. Bullard, Gray, McPhee.

First Year.

Results in the first year, faculty of applied science, follow:

The following students having enlisted for overseas service are granted their standing: Anderson (S), Caspell, Coles. Class I, Andrews, D. A. Wallace. Class II, Glen, H. T. James, Yonemoto, Doyle, D. C. McKechnie, Tamenaga, R. C. Hardie, I. O. Brown, Aylard, Rebbeck (S.), Boomer (S.). Passed, D. G. Anderson, Hillis (S.), Watson (S.), York (S.), M. L. Healy (S.), A. H. Melville (S.), McQueen (S.), W. M. Bush (S.), J. L. MacDonald (S.), W. G. Thomson (S.).

Descriptive Geometry—Class I, H. T. James, Glen, Doyle, Andrews and Tamengo. Class II., I. O. Brown, Boomer, R. C. Hardie and Rebbeck, W. M. Bush and Yonemoto. Passed, D. A. Wallace and D. C. McKechnie, Aylard and Hillis and York, D. G. Anderson and Watson, J. L. MacDonald, W. G. Thomson.

English—Class I, Doyle, D. A. Wallace, Glen. Class II, A. H. Melville, Watson, Boomer, W. M. Bush and R. C. Hardie and M. L. Healy. Passed, J. L. MacDonald, Aylard and I. O. Brown and W. G. Thomson, H. T. James, Hillis and Rebbeck, D. G. Anderson and York, Andrews and D. C. McKechnie, Tamenaga.

Drawings I and II—Class I, M. L. Healy, Doyle, W. M. Bush, Caspell, D. A. Wallace and Yonemoto. Class II, Andrews, Glen, A. H. Melville, H. T. James and Rebbeck and York, Aylard, Watson, McQueen and Tamenaga, Boomer and R. C. Hardie and D. C. McKechnie, I. O. Brown and Hillis and MacDonald, J. L. Anderson, D. G. and W. G. Thomson.

Algebra—Class I, D. A. Wallace, Andrews. Class II, D. C. McKechnie and Yonemoto, Glen, I. O. Brown, Boomer, H. T. James, Aylard. Passed, D. G. Anderson, Doyle, Tamenaga, R. C. Hardie and M. L. Healy and Rebbeck.

Trigonometry—Class I, Andrews and Glen and Tamenaga, Yonemoto. Class II, D. C. McKechnie, R. C. Hardie, Aylard and H. T. James and D. A. Wallace. Passed Rebbeck, Doyle, D. G. Anderson and I. O. Brown, Hillis, McQueen, Boomer and M. L. Healy, W. M. Bush.

Mechanics—Class I, Andrews, H. T. James, D. A. Wallace. Class II, D. C. McKechnie, Glen, Aylard and Doyle and R. C. Hardie, I. O. Brown and Yonemoto, Rebbeck, Tamenaga. Passed, A. G. Anderson, Boomer, Hillis and Watson and York.

Physics—Class I, D. A. Wallace. Class II, Andrews, D. C. McKechnie, A. H. Melville, Doyle and Glen, Aylard and J. L. MacDonald and Yonemoto, Rebbeck and Tamenaga. Passed, R. C. Hardie and H. T. James, D. G. Anderson and Hillis, Watson, McQueen, M. L. Healy and W. G. Thomson and I. O. Brown.

Shopwork I.—Class I, Andrews, Yonemoto. Class II, Glen and R. C. Hardie and Hillis, Watson, H. T. James and Rebbeck, D. G. Anderson and Boomer, Tamenaga and D. A. Wallace, M. L. Healy, D. C. McKechnie, A. H. Melville. Passed, York, I. O. Brown, Aylard and W. G. Thomson, Doyle and McQueen, J. L. MacDonald, H. N. Page and Stedman.

Mechanical Drawing — Class I, Doyle, Yonemoto, M. L. Healy, Hillis and H. T. James, Watson, D. A. Wallace, McQueen and Tamenaga. Class II, York, Andrews and R. C. Hardie, Boomer Aylard and Glen and Rebbeck, I. O. Brown and W. G. Thomson, D. C. McKechnie, D. G. Anderson, A. H. Melville. Passed, J. L. MacDonald.

May 3, 1917.

Among the festivities which the girls of this year's graduating class of the University have enjoyed in connection with the graduation exercises was a luncheon this week at the Little Brown Inn, which was followed by a matinee party at the Orpheum Theatre. Those present were Miss Olive Orr, Miss Margaret Maynard, Miss Marion Mounce, Miss Evelyn Story, Miss Helen White, Miss Maizie Suggitt, Miss Kathleen Mutrie, Miss Kathleen Peck, Miss Shirley Clement, Miss Agnes Greggor, Miss Annie Fountain, Miss Ethel Ewin, Miss Vera Muddell, Miss May McCrimmon, Miss Winnie Lee, Miss Pearl Rosebrugh, Miss Jean Abernethy and Miss Laura Pim.

* * *

May 11, 1917.

YOUNG STUDENT DIES FOR FREEDOM



PTE. TOM S. B. SHEARMAN, who lived at 2269 Sixth avenue west, died from wounds in the Huddersfield Hospital in England. During the drive at Vimy Ridge he received gunshot wounds which necessitated his removal to England. Arriving there he sent his mother a cable stating that his wounds were not serious, a few days after which the end came. He was very popular with the undergraduate body at the University of B. C. He enlisted with the 196th Battalion, being transferred to another unit after reaching England.

May 4, 1917.

The women students of the University of British Columbia will hold a sale of home cooking on Saturday, May 26, at the Grand Trunk offices, 527 Granville street, commencing at 9 a. m. This sale is in aid of the reinforcing platoon of the 196th Battalion (Western Universities) which is now being recruited. This battalion is one in which the women students are keenly interested and they are working hard to make the sale a huge success.

* * *

May 19, 1917.

The university girls held a successful sale of home cookery on Saturday in the Grand Trunk Pacific offices, on Granville street. The proceeds, which amounted to approximately $45, will be used to provide comforts for the university platoon, 196th Battalion. On the committee in charge were Mrs. F. S. Clement, Miss Evelyn Story, Miss Mary Macdonald, Miss Margaret Cameron, Miss Shirley Clement, Miss Pauline Gintzburger and Miss Phoebe McGregor. Assisting on the sales committee were Miss Burnie Bain, Miss Bonnie Clement, Miss Norah Coy, Miss Lena Bodie, Miss Marjorie Peck, Miss Hermione Bottger and Miss Jean Abernethy. Other helpers included Miss Isabel MacMillan, Miss Kathleen Beck and Miss Marjorie Day.

* * *

May 28, 1917.

The executive of the Alumni Association of the University of British Columbia met in the students' council room of the university to discuss plans of work. A membership committee, under Mr. Merrill DesBrisay, was appointed to interest all graduates of the university in the association. A committee, with Mr. Chas. Wright as chairman, was also appointed to revise the constitution. It was decided to co-operate in assisting the university book supply committee in any way possible.

June 1, 1917.

A dance in aid of the reinforcing platoon of the 196th Battalion is to be held on tomorrow evening in the University Auditorium, corner Tenth avenue and Willow street. The women students who are responsible for this undertaking are making great efforts to ensure its success and a large attendance is hoped for. A cordial invitation is extended to all friends of the platoon and of the university. An orchestra and the pipers of the 72nd Seaforth Highlanders will be in attendance.

* * *

June 7, 1917.

At the annual meeting of the University Red Cross Society, held yesterday afternoon at the University, the officers elected for the coming year are: President, Miss Isabel MacInnes; vice-president, Miss Pauline Gintzburger; secretary, Miss Norah Wallace; treasurer, Miss Katherine Maynard. The financial statement shows a total on hand of $198.51, while the sum which has passed through the hands of the treasurer for the year has been $654.43. The year of 1916-1917 was started with a balance on hand of $134.70. Donations were received from Mr. Howard Russell, $10; Mrs. Killam, $5; Mrs. R. W. Brock, $25; Mrs. D. McIntosh, $5; faculty tea, $8; Alma Mater Society, $125; Y. W. C. A., $25; Arts '19, $10.25; Musical Society, $121; anonymous, $5; raffle of books donated by Prof. Lemuel Robertson, $29.35; college tag day, $51.25; feel and wool, $67.32; interest on banked moneys, $1.31. The report from the work department shows articles made up and sent in to the central depot to include two cases of surgical dressings, 305 pairs of socks, 48 pairs of pyjamas, 41 housewives, 49 many-tailed bandages, 30 bed pads, 37 hospital and helpless shirts, two hot-water bottle covers, 202 bandages, 29 "lap" stockings, 5 slings, three dozen handkerchiefs, 10 comfort bags.

* * *

June 14, 1917.

Yesterday fifteen university girls left Vancouver to commence strawberry picking at Gordon Head, Vancouver Island. Thirty-five more will go to the same camp on June 30. The girls are taking two women with them to prepare meals and do the necessary domestic work of the expedition, as they wish to spend all their energies in trying to pick at least five crates of berries a day.

* * *

Prov. June 23, 1917.

The Camp Conference of the University Y. W. C. A. closed yesterday morning and the girls returned to the city. During the fortnight a course of lectures was given on Bible study by Rev. Mr. Trumpour. Rev. A. F. Hetherington of the Central City Mission, gave a course on Social Service Problems, and Miss Velma Hamil, general secretary of the student Y. W. C. A. of Canada, and leader of the conference, conducted a series of discussion groups. In the evenings at the vesper prayers, Mrs. L. S. Klinck gave some talks. Others who addressed the girls were Dr. Lemuel Robertson, Rev. Ernest Thomas, Rev. W. H. Smith, Rev. F. W. Kerr and Dr. T. H. Boggs and Rev. John McNeill. Most of the girls who were in camp leave tomorrow morning for Victoria, en route to Gordon Head, where they will spend the next few weeks picking strawberries. They will be accompanied as far as Victoria by Miss Hamil, who will meet her mother there and pass a short vacation before proceeding east again.

* * *

June 29, 1917.

The Red Cross rooms at the university will be closed during the month of July. Members are requested, however, to knit as many socks as possible during that month. Wool may be obtained from Miss Jefford at the university library.

* * *

July 2, 1917.

UNIVERSITY BOY WINS COMMISSION



SERGT. H. L. JOHNSTON, son of Mr. and Mrs. H. L. Johnston, 3110 Third avenue west, who enlisted in the 6th Field Company Canadian Engineers two years ago as a sapper, has won a commission in the Royal Artillery. He was mentioned by General Haig in despatches of April 9 last. Lieut. Johnston is one of the many B. C. University boys who left their courses uncompleted in order to answer the call of the Empire. His father was recently appointed district engineer for the public works department of the Provincial Government.

July 6, 1917.

ALMA MATER SOCIETY ADOPTS RESOLUTION

Dean Klinck Gave Interesting Discourse at Last Night's Meeting.

Student self-government was realized in British Columbia University at a special meeting held there last evening in the college auditorium of the Alma Mater Society of the university. The purpose of the meeting was to discuss the adoption of the proposed constitution of the society. Nearly two hundred students were present, President Wright in the chair. The Alma Mater Society, through its executive the Students' Council, controls all the departments and activities of college life. Thus complete student self-government is brought about since the students really govern themselves.

A letter was read from Dr. Wesbrook, in which he regretted being absent and stated that the best co-operation possible between students the faculty was desired.

Dean Klinck, the faculty representative at the meeting, in a brief speech clearly explained the relation of the faculty to student self-government. Though by statute the former is responsible for the students, the latter have been allowed the fullest measure of self-government. The senate, however, was supreme in judging of any new constitution adopted by the students. It, in turn, was responsible to the board of governors and the latter to the government, and the government, if the case may be, to the people. The proposed constitution was then submitted and was approved of, and was finally adopted by an unanimous vote.

Sept 30, 1916.

WAR HAS TAKEN U. B. C. ATHLETES

Will Be Difficult to Form a Rugby Team This Year.

Officers of Many Student Associations Have Been Elected.

THE Men's Athletics of the University of British Columbia promis to be a success this year notwithstanding the numerous drawbacks.

For the basketball the use of the King Edward High School gymnasium has been obtained from oue to three and five to six each afternoon of the week for both men and women. The men have already had their first encouraging turnout on Thursday afternoon.

Besides the university teams, there is a rumor that a Class League will be formed for competition between teams from the classes of each year. Mr. Abercrombie is president, Mr. McDougal vice-president and Mr. Brown secretary and captain.

On acount of the large number of students who have enlisted for overseas service it may be difficult to have rugby among the athletics of the session. In that case hockey and basketball will have to take its place.

Women's Athletics.

The season for women's athletics has as yet hardly begun, but the prospects seem good for a succesful winter. Meetings have been held during the week to arrange about field hockey and basketbal practices, and a satisfactory number have signed up for these two sports, as well as for ice hockey.

On Thursday afternoon, the first basketball practice of the season was held, and a number of games are soon to be arranged for. It is anticipated that there will be a very good team this winter with Miss Bonnie Clement as captain and Mr. Charles Wright as coach.

Field hockey, too, has begun well. A lively practice was held on Thursday afternoon, Miss Margaret Cameron being the captain. Unfortunately ice hockey can not begin at once. Still the U. B. C. Women's Ice Hockey Club means to show its merit as soon as possible.

Literary Department.

As many of the officers of the different student activities did not return to the college this year vacancies occurred in practicaly all the executives. This necesitated new elections which have ocupied the major part of the week.

The presidents of both the Men's Literary and Men's Athletic Societies failed to appear this term. This week Mr. P. Fraser and Mr. M. D. Bayley were nominated for the Literary Society, the former being returned on Thursray. Mr. J. H. Drewry and Mr. W. C. Thompson were nominated for president of the Men's Athletics, but as Mr. Thompson withdrew his nomination Mr. Drewry was accordingly elected.

There was a vacancy in the executive of the Players' Club owing to the fact that Mr. M. C. Hatch has not returned. At a meeting on Thursday Mr. Ian Shaw was elected to take Mr. Hatch's place.

It was found necessary to hold elections in the different classes for this same reason. Here are the results:

Arts '17—Mr. Mennie, president; Mr. M. D. Bayley, secretary.

Arts '18—Miss Coy, president; Mr. Robertson, vice-president.

Arts '19—Mr. F. Brown, president; Mr. Leckie, treasurer; Mr. Sutcliffe, literary representative.

M. J. Williams was elected vice-president of the Science Undergraduates Society and Mr. Hatch of Science '19 treasurer. The class elections resulted as follows:

Science '17—Mr. C. H. Wright, being the only student of this year, is accordingly, president, vice-president, secretary, literary representative, etc., etc.

Science '18—Mr. Drewry, president; Mr. L. Bullard, secretary; Mr. J. Williams, literary representative.

Science '19—Vice president, W. Livingston; secretary-treasurer, T. LeMessurier.

Science '20—Mr. H. James, president; Miss M. Healey, secretary; Mr. B. Cran, literary representative.

Oct. 7, 1916.

FRESHMEN GUESTS OF ALMA MATER SOCIETY

Two Hundred Students Attend Enjoyable Function at University.

A reception was tendered the freshmen of the British Columbia University last evening in the arts building by the Alma Mater Society. This proved an enjoyable event. About 200 students were present to meet the newcomers to college. After Dr. Wesbrook and President C. Wright of the Alma Mater Society had officially welcomed the "freshies" and everybody had become acquainted, a short musical programme was rendered. Misses Matheson and Wallace and Mr. Austin gave delightful vocal solos and Major Alex. Henderson, K. C., an excellent rendering of Tennyson's famous poem "The Revenge." The remainder of the evening was spent in dancing, after which refreshments were served. The freshmen and "freshettes" were especially noticeable because of the little bow of "green" ribbon which each wore. Among those present were Dr. and Mrs. Wesbrook, Dean and Mrs. Klinck, Dean Robinson, Dr. Ashton, Dr. and Mrs. Davidson, Dr. and Mrs. Archibald, Dr. and Mrs. Clark, Mr. and Mrs. Chdat, Mr. and Mrs. Matheson, Mr. and Mrs. Willis, Mr. J. K. Henry, Mr. F. G. C. Wood and many others.

Oct. 14, 1916.

Players Club Loses Popular President and Chooses Another.

Y. W. C. A. Have Interesting Address On Need of Institution.

Miss Day Is Named Head of Freshmen for Present Year.

THE Alma Mater Society of the University of British Columbia comprises all registered students, honorary members and tution, its purpose begraduates of the instiing to promote, direct and control all student activities within the university.

The executive of the Alma Mater Society is known as the Student's Council and is the only recognized medium between the student body and the university authorities, the general public and other organizations.

At the conclusion of every year, in March, the president of the Alma Mater Society, who must be a senior student of any faculty during his term of office, is elected by the registered students of the university and assumes his duties as president of the Alma Mater and Students' Council immediately.

Near the end of last term Mr. Charles Wright of Science '17 was elected to this office for the year 1916-17. Last year students will recall the hotly contested elections at which Mr. Wright was victorious and the vigorous campaigning carried on at that time.

The splendid support he received at these elections goes to show Mr. Wright's great popularity among his fellow students. His whole college career has been marked by a deep interest in all students activities, as well as an exceptional executive ability.

Is Basketballer.

He will be remembered for his good work on the college second basketball team last year. Mr. Wright has the honor and pleasure also of coaching the girls' team this year. His executive ability has been demonstrated on several occasions. He has held several offices in the Science Men's Undergraduates Society during the past few years and has been recently appointed to the staff as demonstrator in the chemistry laboratory.

Elect Officers.

On Wednesday a meeting was held of the Men Undergraduates to elect a president and vice-president for the Men's Literary Society. Although the meeting was not very representative, owing to its being called at noon, the business was satisfactorily carried out. Mr. M. D. Bayley of Arts '17 was elected president and Mr. Maurice of Arts '17 vice-president of the society.

Apparently the arts freshman class believes in the old saying "better late than never" in regards to their elections; so they held them last Tues-

day. The results were as follows: Mr. Russell Hunter, president; Mr. Colgan, vice-president; Mr. Pratt, secretary; Mr. L. Hughes, treasurer; Mr. McClay, literary representative; Mr. Coates, class reporter.

"Pat" Fraser Resigns.

On Thursday the Players' Club held a meeting for the purpose of considering the resignation of Mr. "Pat" Fraser, the president, and to elect some one to assume his duties. Mr. Fraser explained that as he had been elected president of the literary department he would be unable to continue his duties as president of the Players' Club. His resignation having been accepted Miss K. Peck was unanimously elected to fill the vacancy. Mr. F. G. C. Wood, who has charge of the club, has invited the members of the executive to meet at his house on Monday to discuss the future of the club. A general meeting will be held shortly for the purpose of enrolling new members.

There are still a great many students who think that the bulletin boards are simply for ornament and not for a definite purpose. This is the only way the student body can keep in touch with the activities of the college. If more students would take heed to what appears on the boards there would be no more badly attended meetings.

Choose Executive.

The women of the freshmen year held their elections on October 11. The executive is as follows: Hon. president, Mrs. Wesbrook; president, Miss Day; vice-president, Miss Roberts; secretary, Miss Letcher; treasurer, Miss Noble; literary representative, Miss Collier; athletic, Miss Abel; class reporter, Miss Cowan.

At the last executive meeting of the Students' Council, Mr. Auctin was appointed treasurer and Mr. J. Allardyce secretary, respectively, of the council.

Men's Athletics.

This week has rendered the prospects for a successful year in men's athletics most encouraging. A meeting of the Men's Athletic Association took place on Wednesday when officers were elected for all branches of athletics.

Contrary to expectations it has been found possible to form a rugby team. Mr. R. Bullard was elected president; Mr. F. Brown, secretary, and Mr. E. Caspell, treasurer. A track committee has been formed of which Mr. D. Morrison is president; Mr. F. Emmons, secretary, and Mr. L. Baker, treasurer. Mr. Thompson was elected president of the ice hockey team, Mr. Williams, secretary, and Mr. Nelson treasurer. The president of the Rooters is Mr. Austin and the secretary-treasurer is Mr. Robertson. Mr. Abercrombie is president of the basketball team, Mr. McDougal, secretary, and Mr. Evans, treasurer. It will not be long before a first-class basketball team can be formed. There were many enthusiastic players who turned out for the second practice on Wednesday.

The Men's Athletic Association has been fortunate in procuring for their president Mr. F. H. Drewry. He has had a great deal of experience in Victoria in connection with athletics. The association much regrets that Dr. Davidson will be leaving next term.

Y. W. C. A. Rally.

The first meeting of the University Y. W. C. A. was held on Thursday in the form of a rally to welcome the new students and gather together the whole body of women students in order to launch out into a successful year. Mrs. J. Stuart Jamieson, president of the Women's Educational Club, addressed the rally on the question, "Why do we have a Y. W. C. A. in our university?" and her forcible summary must have settled any doubt there may have been on the matter.

Mrs. Klinck, who had been camp-mother at the 'Varsity Y. W. C. A. camp in June, then addressed a few words to the students urging them not to fail "to take in the Y." during this session. Miss Muddell gave a report of her trip as delegate to Seabeck. Miss Frame and Miss Mutrie contributed musical selections. After the president, Miss Mutch, had explained the various departments of the association the freshettes were introduced by the sophomores, juniors and seniors, to Mrs. Klinck, Miss MacInnes and Miss Mutch. Lunch was then served by the association and everybody knew everybody else before the end of the social hour.

Oct 14, 1916

'VARSITY PLAYERS MEET TO DISCUSS PROGRAMME

Will First Produce Four One-act Plays in the Auditorium.

Miss Old Members, but Much New Material to Draw On.

Students Are Urged to Take Training Course for Officers.

Men's Athletic Club Meets and Elects Its Officers.

PROBABLY the most energetic part of the college last year was the University Players' Club. Everyone who was at the college last year will recall the creditable work done in the play of last season, "Fanny and the Servant Problem," and the enviable record it set for future years. Although many of the actors and actresses who took part last year have not come back to help this term, nevertheless, an equally good cast can be chosen from the remaining talent and the freshman class.

The club wil suffer no dearth of members this year, in fact it is feared that the membership will be limited. Already the membership committee has been swamped with the names of aspiring students, who hope to become masters of the "Dramer."

Next week a try out, similar in nature to that of last year will be held. To be explicit, those who have signed up will be given an opportunity of interpreting some piece of drama before a few examiners. Those who pull through this ordeal will be made members of the club, that is, those who are the best.

On Monday the club met at Mr. Wood's residence to discuss the work. It was decided to put on four short one-act plays of a modern nature in the first week of December. This will serve a double purpose. First it will give the coach an idea of the talent in the club and the parts best suited to them. Secondly, he will be able to choose his cast much more easily. This performance will be held in the Auditorium and will be free. The audience will consist of only invited guests and members. Each member will have the privilege of inviting four or five of his friends.

After Christmas, in the early part of 1917, the annual play will be produced in one of the theatres of the city.

At the end of last year Mr. "Pat" Fraser of Arts '17 was elected president of the Club for this term, but as this fall he was elected to the presidency of the literary department of the college, he was forced to resign as president of the club. Miss K. Peck, who was on the executive last year, was chosen to take up Mr. Fraser's duties. Mr. Fraser was president of his class last year and is most popular. He will be remembered for his excellent interpretation of "Lord Bantock" in last year's play.

On Tuesday the freshman class held a meeting to discuss whether or not to hold a college night at the Orpheum before Christmas. It was finally decided to hold it on Hallowe'en. Accordingly, a block of seats has been arranged for.

At the same meeting Mr. Russell was elected hon. president of the class.

On Thursday, at the meeting of the executive of the men's literary society it was decided not to enter the Vancouver Debating League this year. The debates with Columbian College and Washington University will be held as usual. The latter debate will be held in the middle of February, and the U. B. C. is in hopes of winning back its lost honors of last year. The debating club will hold its first meeting on Wednesday night, when a mock parliament will be held. The bill before the house will be the question of desirability of having bilingualism in Canada. Mr. Bayley, president of the club, will be chief speaker for the government and Mr. Merrill, the leader of the opposition. Mr. Wood will be speaker of the house, and about ten members will speak for each side. There is sure to be a large attendance in view of the exciting time that resulted at the last debate of this nature.

On Wednesday there was general meeting of the Alma Mater Society for the purpose of considering the resignation of Mr. Chas. Wright, the president. Miss Storey, vice-president, occupied the chair. By a unanimous vote the students decided that Mr. Wright remain in office and that his resignation be not accepted.

The matter of military drill was next discussed. President Wesbrook said he hoped to eliminate all the inconvenience experienced last year. Of the forty-six who went up for their officer's certificates, forty-three were successful. In urging the students to join the C. O. T. C., President Wesbrook emphasized the fact that we were the only part of the Empire which has not some form of compulsory military training. The speaker explained that forming the C. O. T. C. did not obligate one in any way to active service. So far only sixty-two rifles have been received from the government. Two hours a week drill is a compulsory part of the curriculum in the V. B. C., and any one who wishes may take five hours a week. The drill will be held on Tuesdays and Thursdays, and will be in charge of Lieut. Jordan and Captain Elliott. The president expressed the wish that all those who have had some kind of military drill before would hand in their names so that the N. C. O.'s could be chosen from the student body and not from the faculty.

Dean Robinson said a few words about the military training of the institution.

* * *

Pennant Sale.

Blue and gold, the colors of the University, were very much in evidence last week when the Y. W. C. A. undertook to supply a great variety of pennants to the students. There were pennants with the three signal letters U. B. C. There were other pennants bearing the four magic initials U. B. C. C. which quite as effectively as snapshots will remind their possessors of the camp at Whytecliff held last June under the auspices of the Varsity Y. W. C. A. There were pennants for every year from Arts, '16, the "Grads." of last session, to Arts '20, the freshies who were initiated Friday night. Then there were pennants of a magnitude for bookmarks and pennants not too curtailed for mural decorations. And there were some academic purchasers, who, finding the largest of the comet-tailed species merely whetting the enthusiasm, looked around for a more substantial glory of blue and gold, such as a cushion.

* * *

There was a meeting of the Men's Athletic Executive on Wednesday for the purpose of electing officers. President Drewry presided, and the following were elected: Vice-president, Mr. Bullard; secretary, Mr. Morrison; treasurer, Mr. Thompson and curator, Mr. Abercrombie.

At a second meeting of the executive, the budgets for the basketball and ice hockey teams were passed. Among the basketball expenses is a pennant to be given to the winning team in the Inter-class League.

Basketball practices have continued during the week and have been well represented.

Oct 21, 1916

ELECT MISS ROSEBURGH

Succeeds Miss Henderson in Literary Society Presidency.

On Tuesday afternoon the Women's Literary and Debating Society held a general meeting to elect a president vice Miss Grace Henderson, resigned. Miss Pearl Roseburgh was elected by acclamation, and taking the chair she thanked the society for her election, and asking the co-operation of the members, promised to give her best during the coming year. Miss Laura Pim was elected vice-president, and Miss Winnie Lee treasurer, as these offices were vacant. It was decided at an executive meeting that the society would hold its first meeting of the year November 2.

Oct 11, 1916.

Men's Literary Society Opens Season With Interesting Debate.

Students Council Anxious for College Song and New Yell.

THE Men's Literary Society held its first debate of the year Wednesday night in the men's common room of the University. The discussion took the form of a mock parliament because it was thought that more men would be enabled to speak than in an ordinary debate.

The government presented a bill which provided for a compulsory course in English in all the schools of the Dominion and also a course in French in all schools where the number of French students warranted it. The society realized that this subject of bilingualism in Canada was one of burning interest at present and many strong points both for and against the bill were presented.

Dr. Eastman was the speaker of the house. Mr. M. D. Bayly was chief speaker of the government and Mr. Mennie leader of the opposition. Messrs. Helstein, Broach and Baker spoke in favor of the bill, while Messrs. John Russell, L. Smith, G. McClay and Sutcliffe spoke for the opposition.

The bill was finally passed by a vote of twelve to eight.

In order to give those who are rather afraid to face an audience a chance to learn to speak formally, the executive has arranged a series of interclass debates. The society is negotiating for the inter-collegiate debates between the University of British Columbia, Columbian College and the University of Washington. The latter will be held about February 23.

Plan Meetings.

On Tuesday the literary department held a meeting for the purpose of adopting a constitution and to discuss the programme of the different societies for the coming year. After a brief speech by Mr. Fraser, president of the department, in which he outlined the relation of his department to the college, the presidents of the respective societies comprising the literary department spoke about the work for this year.

Miss Rosebrugh explained the work of the Woman's Literary Society. Mr. Russell expressed the hope that he would be able to form a men's and women's glee clubs and also organize an orchestra. Mr. Bayly represented the Men's Literary Society and Miss K. Peck the University Players' Club.

At the last meeting of the Students' Council it was decided to offer a cash prize of five dollars for the best college song and yell so long as they came up to a certain standard. The yells at present are nothing to rave over, hence the contest.

Heaps of Fun.

The initiation of the freshmen of both faculties, an entire novelty in the history of the university, took place on Friday. Those who turned out were warmly received at the front door of the science building.

Several futile attempts were first made to obtain a flash-light of the "freshies," which finally resulted in so sudden an outburst that the photographer almost forgot to press the button.

Then the ceremony commenced. Each was compelled to do some stunt to define his standing in the university, in other words, something fresh. Some for the time being imagined themselves as beasts and fowls of different descriptions; some attempted to sing (only one succeeded in doing so); others accomplished feats which should have been taken up in the Men's Athletic Association; all succeeded in affording amusement. After this they were roughly blindfolded and were not granted the use of their hands. Imagination ran wild. Now they were crawling up winding stairs bending down to prevent contact with the ceiling, now shoved backwards off a window-sill, or even venturing to ascend in an aeroplane. Now and again was heard a terrific crash, accompanied by a pistol shot, for some poor, innocent "freshie" had found out what electricity was. Finally they were all made to test the heating apparatus of the building, and were of the opinion that it was excellent. After teaching the ignorant ones a few yells everybody marched downtown to inspect Chinatown.

"Freshettes" Initiation.

A very successful function was held by the Women's Undergraduate Society of the University of British Columbia in the assembly hall on Friday. The occasion was the initiation of the freshettes, almost a hundred in number. They arrived in full force, each freshette being placed under the care of one of the members of the senior years. Miss McInnes, the honorary president, was also present.

As the freshettes entered they were accosted by ghosts, were blindfolded, and branded with their class numeral, '20, then were brought to trial in batches of ten before the lordly sophomores. Miss Hermione Bottger made a most dignified judge, and in every case found the prisoners guilty of the serious charges laid against them by Miss Constance Highmoor. Miss Margaret Cameron was prosecuting attorney, and Miss Evelyn Mackay counsel for the defense. The sentences included such difficult tasks as rolling peanuts the length of the hall with their noses, racing on chairs and other feats of the same kind, which provided much diversion for the audience. It was decreed that for the first three days of the following week each freshette, upon entering the college building, must shout at the top of her voice: "I am a freshman," on pain of dire penalty. Everyone agreed that the freshies entered into the spirit of the thing, and acquitted themselves nobly.

When these strenuous activities were concluded the freshmen were all made to kneel in the front of the room, and raising their right hands, to swear solemnly that the would be true to their college, and always respect and emulate their seniors. They were then declared to be properly initiated, and from henceforth fully privileged members of U. B. C.

Miss Evelyn Story, president of the Women's Undergraduate Society, welcomed the freshmen to the university. She was followed by Miss Pearl Rosebrugh, president of the Women's Literary Society, and Miss Dorothy Trapp, president of the Women's Athletic Society. Miss McInnes also addressed the girl, saying she would be glad to have them come to her for advice at any time, and then touched on the good work the Red Cross was doing, although still more might be done.

The Y. W. C. A. camp girls then gave some of their favorite songs, which were received with loud applause and many requests for encores. The rest of the evening was spent in dancing.

Men's Athletics.

The first game of the Inter-class Basketball League took place on Monday between the first and fourth year Arts. The first few minutes of the game were very closely contested and it was some time before either team obtained a basket. By the end of the first half, however, the Freshmen were ahead. They stubbornly maintained the lead till the end of the game, the score being 19 to 10. The fourth year has been greatly handicapped on account of the small number of men from which it can choose the team. Mr. Abercrombie well represented what Arts '17 can do.

The second game of the series between the second and third years Arts resulted in a victory for the former. The teams were very evenly matched, Arts '19 winning only by the score of 21-18.

The big games of the week will take place tonight in the Normal gym. The first team will play a team composed of ex-Normal students and the second team the Normal students of this year. There will also be a game between the women's basketball teams of both institutions. The games promise to be very closely contested.

The Officers' Training Corps of the University commenced operations on Saturday. Over thirty students were present. Many more have signed up for the C. O. T. C. during the week, so there is promise of a large number who will be taking the course.

* * *

On Thursday afternoon the Women's Literary Society will hold its first meeting of the year at which Miss McInnis will speak. A social hour will follow the address.

* * *

The general public has hitherto completely ignored the value of foreign students, especially students from Asiatic nations, being educated here. Today there is an ever-growing intercourse—political, social and commercial—between East and West, and the part these students will play along these lines, in the very near future, is not to be neglected. Besides students of other nationalities, there are no less than thirteen or fourteen Oriental students enrolled in the university.

Of this number seven are Chinese, being four full undergraduates and three partial students. Compared with the total of Chinese studying in universities in the United States this number is small. The invaluable services which the hundreds of Chinese students, educated in American universities, have rendered in the way of trade relations and in other lines are only too fully appreciated by the republic to the south.

There are six Japanese students—three taking arts course and the others science. Of these, two were born in this country, while the rest has received secondary education in Japan prior to their coming here. With tenacity and endurance peculiar to their race, most of them are working their own way through, and are taking every opportunity to develop their physical, mental and spiritual faculties. Although some of them are handicapped by the difficulty of expressing themselves, they get on admirably with their work, and quickly become conversant with the custom, thoughts and ideals of this country. They are very enthusiastic over military training and take part as much as possible with college activities. Here is a short account of his intention by one of them:

"I come to the college to be educated, to have my latent faculties developed to the highest degree, in order to equip myself to play a useful part in the world. Hitherto, most of the Japanese students educated in American universities went back to their native country. But my intention is to work in this country in return for what I have received, and thus do my part in the new world."

Joins Faculty.

An addition to the Faculty of Arts at the University of British Columbia has been made in the person of Professor Theodore Harding Boggs, who has come to Vancouver from Dartmouth College, N. H., to occupy the chair of economics.

Professor Boggs graduated from Acadia College and after further studies was given the degree of Ph. D. After a three-year lectureship at Yale he was appointed to Dartmouth, where he has been for the past five years.

Oct. 28, 1916.

WOMEN HEAR BRIGHT SPEECH AT "LIT" OPENING

Miss L. MacInnes Speaks on Problems of the Present Period.

Players Club Holds Tryout of Embryo Stage Stars.

Y. M. C. A. Meets for First Time and Elects Officers.

Dr. Sherrard to Give First of Series of Lectures on Religions.

ON Thursday afternoon the Women's Literary and Debating Society of the University of British Columbia held its first meeting, in the auditorium of the college. The president, Miss Rosebrugh, opened the meeting and welcomed the Freshettes to the society. The "Rigeletto Fantasie," by Lizst, was excellently rendered by Miss Bessie Dunsmuir and enthusiastically applauded.

Miss I. MacInnes, who was the speaker, opened her address by saying she felt honored in being asked to give the first talk of the year, and was glad to give the foreword. She said this was a time to face serious problems. "Why shouldn't we," she asked, "when our best men have left us to fight for interests and sacred things that are our concern as well as theirs? And one of our problems in the college itself was for us, the pioneers, so to speak, to create a proper atmosphere in the U. B. C.

"One of the most essential elements in the attainment of this object was a high standard of scholarship, coupled with a student body, eager in the search for truth and knowledge, and guided by the wisdom and foresight of an experienced faculty," said the speaker.

Miss MacInnes here cited the fact of the "Harvard indifference," as so strikingly expressed by the undergraduate body of that famous college. The speaker claimed that the old lands, France, England, Russia and others are far ahead of us in their overwhelming eagerness for knowledge. She portrayed very vividly the harsh conditions under which students of these countries acquire their learning.

"It is for us, the students of our college," she said, "to see what stamp is put upon our Alma Mater, whether it be of a high order or mere mediocrity. For us the term is short, but six or seven months, and this means hard work, but the true aim of the students should be to acquire knowledge and to make their own the real principles that make life livable."

Next the speaker enlarged on the subject, "Is high scholarship worth the effort?" and also "Does success in college have anything to do with success in after life?" It is found in bare statistics that those who are successful in a high degree in high school, college, and perhaps post-graduate work, are the ones who attain the highest degree of success in their professions. Of course it is also true of the other side of the picture. Real scholarship means an intimate contact with all that is inspired, contact with force that impels one to do big things, and this holds even for those who do not enter a profession, as many girls who get married and live a domestic life. Also it does not matter through what method one reaches the fountain of truth, but everything depends rather upon the motive back of the method. The outstanding characteristic of a college girl should be the love of all that is beautiful and true, and a distaste for everything tawdry in every sphere, and she should always remember that "the true success is to labor."

After this stirring address a social hour was held and refreshments were daintily served by the girls of Arts '20. —W. L.

The University second team completely defeated the Normal first team at the Normal gymnasium last Saturday. Both teams played hard, but the University excelled in shooting and combination. The final score was 41 to 19.

The last game was between the University first team and the Ex-Normals, which resulted in a victory for the latter. The Ex-Normals having practiced together for about four years are an excellent team. Both their shooting and combination can not be easily surpassed. The University played a stubborn defensive game and kept the score down to 28 to 17. The following is their lineup: Centre, McDougal; forwards, Wright and Brown Morrison; guards, Abercrombie and Callaghan.

The Inter-Class League has been very active this week. The following are the results of the games which have taken place:

Science I. vs. Science II., 12 to 2; Arts IV. vs. Arts II., 12 to 7; Science I. vs. Arts III., 31 to 3.

As a curtain raiser to the men's games last Saturday evening the U. B. C. and Normal Girls' teams played, varsity winning 8 to 7.

Literary Department.

On Friday the University Players' Club held its annual try-outs to find out what the would-be dramatists could do in the way of acting. A number of students applied for membership, so it was necessary to eliminate a few as the club can only accommodate a certain number. The strain on the judges, Miss McInnis, Dr. Ashton and Professor Robertson, must have been terrific.

A large number were not a bit shakey but on the other hand many felt self-conscious. Nervousness had altogether different effects on the various students. Some started it right but as they proceeded increased the speed of their diction until they had to gasp for breath; others had considerable difficulty in finding their voices; several were affected in the opposite way and nearly shouted the lines. Those who managed to get past the examiners were admitted to the club and will be tried out again for places in the casts of the plays to be produced at Christmas. The club set a very high standard last year.

Professor F. G. C. Wood will coach the club ag in this year. Last year he proved to be a great help to the Players' Club.

The University was particularly fortunate in having the opportunity of hearing in its own buildings one of Canada's foremost speakers, Sir Herbert Ames. In order that all the students would be free to attend the meeting all lectures were cancelled on Wednesday from 3 till 4.

President Wesbrook in introducing the speaker said "We should congratulate ourselves on our fine auditorium which enables us to all meet to hear the foremost speakers of Canada." Last year it was next to impossible to have a general meeting of the student body owing to lack of accommodation, but that difficulty has been surmounted.

Sir Herbert in commencing said he envied the students of the U. B. C. because of what the next thirty years have in store for them. The speaker next pointed out that Canada was in the world war for purely unselfish reasons, that she had nothing to gain by entering it. "This is the age of the impossible being done," said he. "If someone had said three years ago that Canada could raise an army of 375,000 men, he would have been laughed at, yet we're doing it today." On the request of Dr. Wesbrook, Sir Herbert dealt with the subject of taxation as a result of the Patriotic Fund and also outlined the work that the towns of the interior are doing.

Mr. Baxter, chairman of the Vancouver branch of the Patriotic Fund, said a few words. The University of British Columbia occupies one of the proudest positions in the province. There are at present 120 students of the institution either in France or getting ready to fight there.

On the motion of Dean Klink, seconded by Dr. Ashton, a vote of thanks was tendered Sir Herbert.

On Friday, November 10, the Science skating party will be held at the Arena. If the party is anything like that of last year, the students look forward to a "whale" of a time. Refreshments will be served at the rink and an orchestra will be in attendance.

There is still a chance to win the $5 for the best college song and yell.

On Wednesday the University Y. M. C. A. held the first meeting of the year. The purpose of the meeting was to elect several officers. Mr. Denham was elected vice-president, Mr. W. Sutcliffe secretary. Mr. L. Baker was elected convener of the social department.

The president, in outlining the programme for the term, said that the plan would be similar to that of last year, namely, every two weeks a discussion of modern everyday problems and their relation to Christianity will be held. At these meetings the speaker will introduce the subject and deal with it for a few minutes, then the class will be thrown open to discussion. These lectures proved very interesting and helpful last year and those who attended them derived a great deal of benefit. The first discussion will be held at the University on Monday.

Y. W. C. A. Meetings.

On Thursday next Rev. W. P. Smith, Ph.D., will address the 'Varsity Y. W. C. A. at the regular monthly meeting in the auditorium. On Tuesday Dr. Sherrard of Langara School will address the association on "Hinduism." This is the first of a series of lectures on "The Great Religions of the World."

Nov. 4, 1916.

VARSITY GIRLS GO A-BERRYING

College Yells Startle the Neighborhood of Gordon Head These Nights.

Strawberry Shortcake Is a Prime Favorite and Useless Frills Not Popular.

Victoria, July 7.—

Kitsilano, Capilano, Siwash squaw
Kla how, yu tillicum skookum wah,
Ki you no mooch mucha much azep-pp
B. C. Varsity! Rip! Rip! Rip!
Varsity, varsity ——— ——— ———

Strange battle cry! It echoes across the golden broom-covered hills, speeds through the moonlit nights and reaches to the noonday sun. It greets the appearance of strawberry shortcake for supper or the advent of visitors, and heralds the approach of a plunge in the Gulf of Georgia, for the B. C. Varsity girls have joined the trousered battalion and sixty-one of them are helping to harvest the fruit crops on Vancouver Island.

The varsity girls' camping site is on the side of the road—a beautiful road on the crest of a hill, among the cherry orchards of Gordon Head. Their beds are the cold, hard earth, earth covered with straw pallets certainly, but still the earth. And those straw pallets on the cold, hard earth are some of the most difficult sleeping quarters imaginable. The bed clothes have an uncomfortable way of becoming untucked and letting in draughts, and before morning the mattress imagines itself a ploughed field and acts on the supposition. But when the rising hour is 6 o'clock in the dewey morn, it is surprising what alluring qualities these pallets possess. In fact, the budding lawyers, teachers, politicians or "up-lifters" are quite attached to them.

Educated Labor.

However, 6:30 sees them very cheerfully consuming a goodly breakfast after what they term "scanty ablutions in restricted and somewhat crowded quarters." It is this very cheerfulness that is so impressing the growers of the district day after day as the girls quite heroically vanquish difficulties and urge their aching bodies and sunblistered hands to further feats. "There is no doubt that the work of an educated girl, trained to concentrated effort and blessed with a certain sense of responsibility, is productive of better results than any usual unskilled labor," is the opinion of one of the principal growers. Certainly this opinion seems justified when Olive McLean and Margaret Cameron can pick nine crates of berries daily, which, at the rate of 40 cents per crate, places them in the "leisure classes" at once.

Breakfast over, the valiant sixty-one distribute themselves among the growers and start in on their patches. Through the long, hot forenoon they can be seen in the regulation uniform, squatting in the "trenches" between the rows of berries, trenches that in the case of the Gordon Head ranches, are covered with straw to protect the berries from the fine dustlike soil of the district. "College yells" occasionally startle the neighborhood, and casual passers-by are frequently bidden look into some one's "dreamy eyes" by a chorus of harmonious young voices. Everyone is getting jaws of unusual strength and chins that seem to denote a strenuous character—no, it's not from the fixed determination to work for King and country, it's because all are cultivating the art of chewing gum to quell the pangs of thirst. Lena Bodier of "Merely Mary Ann" fame, under a hat of unusually large dimensions, and garbed in picturesque "jeans," is picking berries with rapidity and ardour. The university will, doubtless, look for some such work as "From Actress to Berry Picker" on her return to the Mainland. President Wesbrook's daughter is also well to the fore with crates.

Twelve o'clock brings a welcome rest and "grub." The latter is a somewhat silent meal, for the sun is high in the heavens and the work strenuous. A few girls with housewifely instincts, feebly attempt to make beds and dislodge the caterpillars, which are cultivating an affection for their tents.

Frills Out of Favor.

One-thirty o'clock see the battalion back in the berry patches, working with that conscientiousness so appreciated by the growers until 3:30 o'clock releases them from the toil of the day. Then it's "hey for the gulf and an icy plunge." Gasping, sputtering, rosy-cheeked and strong-limbed, like the water nymphs of ancient Greece, they come to the surface refreshed and invigorated, dashing salt water from hair and eyes. Joyously they dress for supper, but so fascinated have they become with the free-limbed garment of boyhood that frills are utterly out of favor, and blue serge "gym" knickers with white middies are the thing for evening wear. Black silk stockings and pumps complete the toilet. Towards the cherry trees, where the tables are spread, they come, hands on shoulders, in one long line, marching rhythmically to the strains of the "Soldier Song" and "It's a Long, Lone Trail." They have a step peculiarly their own, a kind of a cross between an ironical goose step and a fox trot, which might be termed the "pickers' glide."

It has become a tradition for the last supper dish to be strawberry shortcake, of unequalled flavor and unwonted creaminess and dispatched with "ohs" and "ahs" of satisfaction, and frank eagerness for a second helping. For amid the berry patches even "cultivated" students become children of nature and partakers of primitive joys. Supper over, there is good-natured rivalry for dish washing and dusk brings some of the greatest joys of the day. Rival bands of girls serenade the fortunate (?) neighborhood. There is an animated competition between a group of girls, accompanied by a piano, reproaching some heartless brute of a man for having left them all separately and individually like "a broken doll," and another band cheerfully yelling "oh Johnny" and extolling "oh Johnny's" capacities for loving, with a ukulele chiming in at intervals. "Oh Johnny" usually wins out with the ukulele at least two bars behind.

About 10 o'clock the weary ones wander off to their tents, startlingly white in the moonlight. The air is fragrant with the scent of strawberries, wild mint and roses. And if some unfortunate person does find that her pyjamas have disappeared, well, it's all in the game and it's up to the victimized one to "swipe" some person's garment before every article of night attire has become occupied.

The last person to retire, may, of course, have to wander around and seek by the light of a penny dip the wherewith to clothe herself, and though it may be a little disconcerting to find a neatly-made strawtick couch occupied by a hefty bottle of ammonia and a small family of toilet creams, still it is pretty easy to heave them through the open flap of the tent. Eleven o'clock finds the camp wrapped in slumber for these girls realize, none better, that an arduous day's fruit picking needs a full night's rest.

The members of the Fruit Growers' Association have nothing but admiration for the university and ex-university girls, who have taken up what is assuredly a real patriotic job and are staying right with it.

July 10, 1917.

Persons who have friends in the University Platoon reinforcements for the 196th Battalion, may reach them by addressing letters to the Quebec Recruiting Depot, Valcartier Camp.

July 28, 1917

The University Red Cross rooms will be reopened on Wednesday, Aug. 1, and meetings will be held each Wednesday during the remainder of the summer months. Members are specially requested to attend this first meeting of the new session.

* * *

July 30, 1917.

Lieut. F. Burrows Sexsmith, a member of the graduating class of 1916, University of British Columbia, has arrived in Egypt from France with Heavy Battery 202 of the Royal Garrison Artillery under command of Col. Hammersley, son of A. St. G. Hammersley, a former city solicitor of Vancouver. Lieut. Sexsmith is a son of Mr. and Mrs. Charles G. Sexsmith of Lulu Island. He obtained his commission in the Imperial forces under an offer made to University men.

Aug. 21, 1917.



Another view of the "Chorus" homeward bound.

LOOKS LIKE A BEAUTY CHORUS IN A COMEDY



These young Vancouver women posed for their photographs on a Vancouver Island fruit farm. They are getting a lot of joy in a patriotic work.



One of the Vancouver berry pickers—Miss Lena Bodie of "Merely Mary Ann" fame.

G G

STUDENTS WELCOMED

Freshettes' Reception Held at University Yesterday Under Auspices of Y.W.C.A.

In the main auditorium of the University of British Columbia yesterday afternoon a reception was held by the ladies of the Y. W. C. A., in honor of the new girl students who had entered the institution during the week. Each of the "freshettes" was taken in charge by one or more of the girls of the higher classes, and were formally received by Mrs. L. Klinck, honorary president of the university section of the Y. W. C. A., who, together with Miss Isabel Harvey, president of the association, did the honors of the occasion. Both ladies later on in the afternoon made brief speeches of welcome to the newcomers and outlined a course of Bible studies and helpful talks which were planned for the coming winter.

During the proceedings an excellent violin solo was rendered by Miss Kathleen Bradshaw, to the accompaniment of Miss Grant, and in addition piano selections were given by Miss Florence Irvine and Miss Stella McGuire. In the intervals refreshments were served. Besides the members of the student body the following visitors were present: Mrs. F. F. Wesbrook, Mrs. L. Klinck, Miss Lucy Collier, Miss Costley, Miss M. Maynard, Miss H. White, Miss M. Suggett, Mrs. G. Robinson, Mrs. T. Boggs and Mrs. H. Chodat.

Sept. 28, 1917.

ALMA MATER SOCIETY IN INITIAL SESSION

President Wesbrook Addresses Students and Points Out Proper Aspirations.

The first regular meeting of the University of British Columbia Alma Mater Society was held last evening in the college auditorium. Miss Coy, the president of the society, was in the chair. The meeting was opened with the reading of the minutes of the last general meeting, which were accepted as correct. The president then greeted former members of the society, and extended a hearty welcome to all newcomers. In order to give the new students a conception of the work of the Alma Mater, the constitution was read by the secretary.

In a short address Miss Coy then outlined some of the activities of the society. "In the university there are several major organizations such as the undergraduates societies, the literary and the athletic departments, to which are attached many smaller subsidiary clubs. All of these organizations must co-operate in their work, and the duty of the Alma Mater is to protect and to encourage each, at the same time seeing that there is no conflict among them. The Alma Mater takes charge of the finances, granting to each a certain amount. The work, then, is of great importance to the university, and should receive the wholehearted support of all the students."

THEIR PATRIOTIC WORK.

The speaker referred to the success of the Players' Club, the Debating Society, and to the work being undertaken by the Athletic Club, and urged each student to take an active part in at least one of the organizations. She reminded the students that study was not the only aim in college life, but that these activities were part of one's education. Some people thought that in war time such activities should be laid aside for more patriotic work. In this connection the speaker mentioned some of the work which had been accomplished last year. The Players' Club gave over $400 to the Military Hospital; the Musical Club $120 to the University Red Cross, and by means of a collection the military committee was able to send more than 150 Christmas parcels to the university boys at the front. Every month one hundred copies of the "Ubicee" were sent to the students overseas, so that the war work had not been forgotten.

In conclusion Miss Coy said:

"Proud as we are of the work accomplished last year, the spirit which you have already shown gives me confidence to say that we shall be able to accomplish even more this year."

DR. WESBROOK'S ADDRESS.

Dr. Wesbrook, honorary president of the Alma Mater, then delivered an interesting address to the members.

"We are a university without tradition and without precedent," he said, "so remember that while here you are making tradition." He pointed out that as a university born in war-time the University of British Columbia had something to be proud of—that they were a part of the great war-time history. The people of the country had had the foresight, he added, to lay aside a large grant of money for the establishment of the college. It was now the obligation of the students to live to the honor of the university and to justify, in the eyes of the people, the heavy financial burden which they have incurred.

"Tuum Est," added the speaker, "may stand for several things. It may mean that the knowledge of books is the student's for the seeking or that the university belongs to the people, but after all it is addressed to the students, and in the slang phrase means, 'It's up to you.' In that spirit the students must enter and live their college life so that when it is over it will be to the credit of the university.

In his address Dr. Wesbrook also suggested that every student overseas be sent a copy of the "Ubicee" each month. He declared that many of the boys "over there" are often within close proximity of one another and never know of it until informed by friends in Vancouver. Could not the staff of this monthly have a special page of soldiers' news? He congratulated the students on their first appearance in the university and welcomed them heartily both to the college and to the membership of the Alma Mater Society.

A violin solo by Miss Kathleen Bradshaw was greatly enjoyed and received a hearty encore. Miss Grant also contributed a pianoforte selection, after which the meeting closed with the singing of the National Anthem.

STUDENTS' COUNCIL MEETS.

On Tuesday afternoon the Students' Council held a business meeting, at which several important matters were disposed of. Miss Coy, Mr. F. Emmons and Mr. W. Sutcliffe were appointed the committee on student affairs, which meets with an equal number for the faculty as a joint committee. To this committee any clubs or societies may appeal from a decision made by the Alma Mater. As a representative committee of both students and faculty, it has the final settlement of all troubles. Arrangements were made concerning the renting of a piano for the season.

The executive of the Literary Society met yesterday afternoon to lay plans for the coming season's work. On the motion of Mr. Agabob, seconded by Miss Peck, it was decided to take up a course in parliamentary procedure, and arrangements are being made to start as soon as possible. A motion was also passed requiring the executive to meet each Monday afternoon.

Sept. 29, 1917.

FRESHIES HAVE STRENUOUS TIME

Science Building Sees 75 New Students Properly Initiated.

Officers Were Elected for Ensuing Term at Y. M. C. A. Meeting.

The old adage that "Coming events cast their shadows before," has, in the minds of that lowly and humble section of university students sometimes called freshmen, proved true, for on Wednesday morning a large sign on the bulletin board declared to all and sundry that on the evening of Friday, October 5, the freshies would be initiated.

Not satisfied with this rather startling information, the sign further declared "that on Wednesday, Thursday and Friday no freshman may speak to a young lady during 'varsity hours." In the corner was the hint, "Better turn up; a word to the wise." And those who failed to put in an appearance last evening will no doubt understand the "why" of that statement when they receive their initiation on Tuesday. The "freshies" who went through last night are now eligible to take part on Tuesday.

In spite of a vague rumor to the contrary which had been floating around during the last half of the week, some seventy-five or one hundred freshmen were on hand last evening. Promptly at 8 the doors of the science building were opened, and one by one the freshies were admitted. As each entered he was seized by two of the men and pushed through the halls to the lecture room. Here, when all the newcomers had been gathered in, a rollcall was held and absentees noted. Then, one by one, the freshies were blindfolded and lead into the rooms of mystery. One brilliant fresh announced that, "Fellows, I'm coming in, but not the way the rest did." He was immediately seized and ducked in a barrel of water.

The blindfolded victims were first lead down stairs, where willing hands submerged their heads in a barrel of "aqua pura." From here they were lead upstairs to the official artist, who with evil-smelling stain, painted such cognomens as "Arts '21," "Fresh," "U. B. C.," etc. Then fololwed in order the "leap through the window," "the operating table," dumb-bell exercise with bells through which were passed shocks of electricity, and other perfectly harmless "stunts." When the freshie had gone the rounds he was rushed into a separate room where he was left to rearrange his clothing.

Whatever else the term may prove to be, it is certain that they are good sports. Each took his initiation with good spirit, realizing that it was considered a necessity before he could become a real college man.

It is of interest to note that the first fifteen minutes which they spent when assembled was in practicing the "Kitsilano, Capilano" yell. "Now all together, V-A-R-S-I-T-Y." In return the sophs, juniors and seniors showed that they were good sports by shaking hands with the newcomers, and welcoming them to college activities. In the initiation nothing was done that would harm the freshies, but they were merely tried out in the usual college way.

Y. M. C. A. MEETS.

The University Y. M. C. A. held their first meeting of the year on Thursday, when the election of officers took place. Professor Henry, honorary president of the association, addressed the men, emphasizing the importance of the Y. M. C. A. and urging them to make the coming term more successful than those of former years. Mr. Sutcliffe, former vice-president, gave a brief outline of the work carried on by the association in the college. This work consists chiefly of Bible study and social service work, and since the Y. M. C. A. is the only men's organization in the college undertaking anything of this sort, he said it was important that the work should be carried on. The following officers were elected: President, Mr. Godsmark; vice-president, Mr. Roberts; secretary, Mr. Shimizu; chairman of the social service committee, Mr. W. J. Couper.

On Monday afternoon the members of the class of Arts '21 met to hold election of officers. Before the term closed last year Mr. Wilson Coates was elected secretary and on Monday Mr. Gerald McClay was elected to the presidency. Miss Bickle was named vice-president, and Mr. McKinnon elected as the class representative to the Literary Society.

Oct. 6, 1917.

FRESHIES ELECT OFFICERS.

The men of Arts '21, the "freshies" of the college, met on Wednesday afternoon to elect officers. Mr. F. Emmons, president of the Arts Men's Undergraduate Society, addressed the freshies, congratulating them on the good spirit shown last Friday evening at the initiation, and expressing the hope that the first year men would continue as well as they had begun. He explained the purposes and aims of the Men's Undergraduate Society, and called for nominations for the presidency of the first year arts. The names of Mr. Webster and Mr. Rose were proposed and the former elected. Mr. Emmons then handed the chairmanship of the meeting over to the new president of the freshies, and election of the other officers took place. In response to the cries of "speech," Mr. Webster thanked the "fellows" for honoring him as their president, and expressed the conviction that the men of Arts '21 would make their college activities a credit to the university. In the past, he said, it had been the custom of the representatives of different schools to "hog" the elections, thus destroying at the offset the unity of the first year class. He reminded them that as university students, their old distinctions had passed away, and urged them to vote because of individual worth and not for former class spirit.

The following officers were then elected: Honorary president, Professor Russell; vice-president, Mr. Rose; secretary-treasurer, Mr. A. F. Roberts; representative to the Literary Society, Mr. F. W. Thurston; class reporter, Mr. R. Cribb. At the conclusion of the meeting a vote of thanks was tendered to Mr. Emmons for his assistance in the afternoon's meeting.

The First Year Arts Women's Undergraduate Society met on Tuesday, when the "freshettes" held election of officers. The following were elected: President, Miss L. Roberts; vice-president, Miss J. K. Lett; secretary-treasurer, Miss Healy; representative to the Literary Society, Miss Evelyn Wright; class reporter, Miss Lila Coates.

INTERESTING TRAMP.

Under the direction of Prof. E. T. Hodge, M.A., Ph.D., a very interesting excursion was made on Thursday afternoon by the geological and mineralogical classes of the university.

Commencing at Kitsilano, a critical study was made of the various geological strata, dykes, etc., found along the shore. At length a point was reached where the high tide rendered further progress impossible, so the party climbed the cliff and proceeded by the road.

A short but welcome digression was made to the home of Mr. Keenleyside, where afternoon tea was served by Miss Keenleyside.

As the afternoon was fairly well advanced, the party said good-bye and proceeded west along the Marine Drive. Various halts were made to observe interesting features by the way until the university site was reached, then the class broke up after a four-hour tramp through the fog.

Prov. Oct 15, 1917

GIRLS HAD VIGOROUS INITIATION CEREMONY

Freshettes at University of British Columbia Had to Face the Music.

Details of the proceedings at the "freshette" initiation last Friday evening have just been released by the young lady "censors." All declare that the evening was most enjoyably spent, and the "freshettes" took their initiation in good part.

On entering the freshettes were ordered to take down their hair. They were then lead downstairs, where they were blindfolded and marched around the building. When they came in they were led into a room where they were officially "christened" and given an electric shock. After crawling under some benches into the assembly hall they had various stunts to do, such as playing leap frog, riding brooms, eating soda biscuits suspended from strings, and rubbing off chalk marks on the floor with wet cheesecloth held in their teeth.

Miss B. Abernethy then read a proclamation in which the freshettes swore allegiance to the sophomores. They were next taught the freshette song, which they sang on Monday morning before entering the building. On behalf of the Women's Undergraduate Society, Miss V. Martin, the president, welcomed the freshettes to the university, and read a letter of welcome from Miss I. MacInnes, the honorary president.

The Y. W. C. A. camp girls entertained with some of their camp songs, and not to be outdone, the U. B. C. berry-pickers gave their songs. It was then "time to feed the babies," as the announcement had it, and each freshette was supplied with a bib, and served with cocoa, animal biscuit and sponge cake, in addition to the other refreshments. After a little dancing the meeting was dismissed.

On Friday the University Y. M. C. A. is holding as its initial meeting an open session in the science auditorium. In the evening the freshmen reception will take place.

Prov. Oct. 16, 1917

ADOPTED NOVEL PLAN FOR INTRODUCTIONS

Freshmen and Freshettes at University Spend Pleasant Social Evening.

A novel way of introducing freshmen to their classmates and to their seniors was adopted Friday at the reception to the former held at the University of British Columbia. As each freshie entered the auditorium he was "tagged" with a programme and a green ribbon. When any of the seniors saw anyone wearing a green ribbon they immediately rushed that person off to be introduced to other students.

The programme was numbered for "conversats" and for dances. In the corner of each freshman's programme were six numbers which corresponded to the numbers of certain freshettes in the building. The freshie had to find his partner and talk to her on a given subject for five minutes. Needless to say, in searching for his proper partner, the freshie was introduced to many others. As each freshie or freshette entered the auditorium he or she was introduced to President and Mrs. Wesbrook by Miss Coy, president of the Alma Mater.

The first "conversat" was on the subject of "Initiations," and was followed by a vocal solo, "The Veteran's Song," by Mr. Benny Crann. This item was heartily encored, Mr. Cann being a great favorite with university and high school audiences. Then followed conversats on such subjects as "Arts '21," "The Try-Outs," "U. B. C. Coffee," "The Monthly" and "U. B. C. Rugby." Many a freshie missed at least one of his conversats, but in so doing he was meeting others and becoming acquainted. This noval manner of introduction worked very well, and the words of praise with which every one expressed his or her opinion of the evening's entertainment must have been pleasing to the committee.

Between each conversat there were items of music. Miss Kathryn Bradshaw, accompanied by Miss M. Grant, played several violin selections, and Miss Lila Coates contributed a piano solo. Mr. Ranson, professor of French, entertained with a comic song, "Continued in Our Next," and won such hearty applause that he returned to sing "Scenes." In introducing the method of the evening's conversats Miss Coy, the president of the Alma Mater, addressed an especial welcome to "the guests of honor"—the class of Arts '21. She welcomed them to the college, to its activities, and to the fellowship of university life.

There was a dance programme before and after the refreshments, which was enjoyed by faculty, seniors, juniors, sophomores and freshies alike.

UNIVERSITY "Y" MEETS.

The initial meeting of the University Y. M. C. A. was held on Friday afternoon when Dr. J. Campbell delivered an interesting and instructive lecture on "Aim, Object and Method of Bible Study." He pointed out the ever-increasing need of thorough Bible study and explained the best way in which to search the Scriptures. First, he said, one should read rapidly through the Bible, then more slowly and critically, then topically, and, finally, practically. "The best commentary on the Bible," he said, "is a Christian life."

Mr. Godsmark, president of the University "Y," delivered a short address, explaining the programme for the season's work and asking for the support of the students. Professor Henderson, the honorary president, also spoke briefly on the need of the Y. M. C. A., the great value of the work it is doing, and of the movement among student bodies.

At the regular meeting of the Students' Council, held last Tuesday, the following were elected as members of the staff of the University monthly "Ubicee": Editor-in-chief, Miss E. McKay; associate editors, Miss Marwick and Mr. W. J. Couper; literary and local eds, Miss Highmoor and Mr. Law; athletic editor, Miss O. McLean; alumni, Miss Wesbrook; exchange and humorous, Mr. Cayley; military, Mr. McLellan; illustrating, Miss Swencisky; business manager, Mr. Marshall; business committee, Mr. Dunlop and Mr. Murphy.

Prov. Oct 22, 1917

PASS TESTS TO JOIN U.B.C. PLAYERS' CLUB

Mountaineering Club Met Yesterday and Elected R. C. Emmons to Chair.

Results of the try-outs for membership in the University Players' Club have just been announced by Professor Wood, the honorary president of the club, who had charge of the try-outs. The Players' Club is planning to present a private exhibition before Christmas, and later a public entertainment.

Following are the names of the successful candidates: Misses J. Adam, Arts '20; Adams '21, Alexander '19, Bradshaw '18, J. Cowan '21, Dougan '21, Gilley '19, Healy '21, Livingstone '21, Milledge '21, Sewell '21, A. Smith '21, B. Taylor (partial), I. Thomas '19, Fort '21, Messrs. Barclay '21, Crickmay '20, Cribb '21, Etter '21, Evans '21, Fisher '21, Jackson '18, Kidd '21, Kirby '20, Law '20, Rose '21, Swencisky '20 and Webster '21. On Saturday the club is holding an informal party at the home of the president, Miss Henderson, 1424 Burnaby street, when the new members will be welcomed.

At the annual meeting of the University Mountaineering Club yesterday, the election of officers took place and plans were discussed for the winter's hikes. Mrs. Berkeley was elected honorary president and Mr. R. C. Emmons president. Mr. Emmons spoke on the work of the club and expressed sorrow over the loss of Mr. Gray, last year's president. Mr. Gray, he said, was an experienced climber and an able president. He appealed for more support in the coming term and expressed the hope that the season would be more successful than last.

The following officers were elected: Vice-president, Mr. Hurst; secretary, Mr. Pratt; treasurer, Miss Walsh; representative to the fourth year, Miss Bradshaw; representative to the third year, Miss Kerr; representative to the second year, Mr. Pratt; representative to the first year, Miss Leighton.

Oct. 24.1917.

FRESHIES WON FIRST ROUND

Defeat Third-year Men in Debate on Environment vs. Heredity.

University Players' Club Members Are Guests of Miss Henderson, President.

The freshies won the first round of the contest for championship in the Men's Debating Club at the University last night when they defeated the men of the third year, taking the affirmative on that age-old topic, "Resolved that environment has more influence upon human character than heredity." Mr. Cribb, leader of the affirmative, traced out a long list of ancients who had chiefly, through their writings, told of the importance of environment in the shaping of man's character. Phythagaros, Virgil, Cicero and others were quoted; then came the men of more recent times, Morelly and Thomas More. He showed how experimentation with children taken from the slums of Chicago had showed that when placed in new homes and better surroundings, these had grown to be good citizens. Out of 2800 thus experimented with only one-half of one per cent. had been found to commit crime, whereas fully 95 per cent. in normal surroundings go to jail at least once during their lifetime.

"No matter how bad the environment of this generation the next is not injured if given favorable conditions in which to live," was one of the quotations from H. Addington Bruce, the American who made a special research at the request of the United States Government. Such authorities as Dr. Hansen, the noted Norwegian specialist, and Dr. Chapin, were also quoted, and various examples of experiments cited.

Mr. Shimizu of the third year argued that character meant two things—range of perception and mental temperament, and showed how certain qualities were carried down through one family for generations at a time. He showed how many musicians have been born with the aptitude for music because of that which their parents had possessed. Although admitting that environment must have a certain amount of influence upon the character of a person, yet the material must first be supplied by heredity. He argued that the capacity must first be in a man before it could be moulded by his surroundings. He also quoted authorities saying that "character was chiefly a matter of heredity."

VERY "VULGAR" PLACE.

That environment means education and friendship, and that these two have a much greater power to influence a man's character than heredity, was the argument advanced by Mr. Roberts of the affirmative. The environment as it effected those in the slum districts of our cities was also touched upon by the speaker, and the fact that many men who had gone overseas had, in a changed environment, came face to face with the seriousness of life, and had become new characters. Mr. McLellan took exception to this statement, saying: "I have been at the front and know the conditions of which we have heard, and I assure you the front is a very vulgar place." Mr. McLellan is one of the university's returned soldiers.

Conditions are carried down from generation to generation, and effect the character of father and son accordingly, he stated. But here he decided that "environment and heredity go hand in hand, the material coming from heredity, and the environment supplying the mould." He quoted from a list of authorites, which Mr. Cribb, in reply, classed as antiquated. Mr. Cribb reminded the audience that it was character and not the physique which was being dealt with, and that Mr. McLellan's statements concerning disease and other physical features of the question were not in order. While the judges were considering the decison Mr. Wilson Coates contributed a vocal solo, which was followed by a general discussion of the subject. Mr. Sutcliffe, secretary of the alma mater, started things by stating his ideas from the phychological point of view, declaring that he could not see how one could imagine the environment having a greater effect upon character than heredity.

His lead was quickly followed by Messrs. Kirby, McClay, Broatch, McLellan, Shimizu, Agabob, Roberts and Cribb. The informal debate waxed strongly, and was only put to rest by the appearance of the judges. Mr. McLellan, however, found time to emphasize the statement that the two "went hand in hand," and that the freshies must therefore lose "on a mere technicality." Mr. Agabob said that he had thoroughly enjoyed the debate, and that he could not resist the temptation to enter the lists. Mr. McClay was "up in the air" over the effects of the environment of nations, but advanced some strong points for both sides. The matter was finally decided by Mr. Barnes, professor of history, who announced that the judges had decided unanimously in favor of the affirmative.

PLAYERS' CLUB.

The members of the Players Club met last Saturday evening in a pleasant party at the home of the president, Miss Grace Henderson. Mr. Wood, the honorary president of the club, welcomed the new members and expressed confidence in the future of the club. The evening was spent in dancing. Mr. Wood, Miss MacKay and Miss Bodie presiding at the piano. The club members are already hard at work on the private play which is to be given at Christmas and preliminary tryouts for roles have taken place.

The Men's Glee Club met on Wednesday afternoon for the first practice. Mr. Russell presided and explained that he was very anxious to have a fine chorus of men's voices. Although it was very hard to get music suited to a body of men, he stated, he had secured several pieces and would start practice in earnest next week. The orchestra has already been formed and practices are taking place each Tuesday and Friday. Professor Russell also has charge of this department.

At the regular meeting of the Y. M. C. A. on Friday, Rev. A. H. Sovereign led the Bible discussion on the subject God in Nature," taking his text from the nineteenth Psalm. About thirty men turned out to take part in the meeting. Next week Dean Klinck will address a general meeting in the assembly hall on "The Rural Life Problem in Relation to the Country Church."

Prov. Nov. 2, 1917.

ELIZABETHAN ERA SUBJECT OF DEBATE

'Varsity Students Compare Present and Former Conditions of Living.

The young men and young women of Arts '20 clashed in a debate yesterday afternoon on the subject, "Resolved that life in the Elizabethan times was preferable to that in the present times." Messrs. Keenleyside, Hunter and Kirby, for the affirmative, were declared winners over Misses Roy, Pillsbury and Smith. Mr. Keenleyside outlined the advantages which appealed to him from the viewpoint of the lowest of the three classes then existing in the national life of England—the yeoman. He contrasted conditions then and with those of the lower classes of today, picturing the vigorous country life of the yeoman and life in the slums. He argued that there was "real comfort in the pastoral homes of the yeoman," that they were satisfied and well-to-do.

Miss Roy thought that 'distance lends enchantment to the view," and argued that in the common necessities of life the people of today were much better off than their prdecessors. She contrasted the food, the clothing, labor conditions and transportation of modern times with those of the Elizabethan age. She declared that no longer is it true that merely "knowledge is power," but now "applied knowledge is power." She also spoke on social conditions of modern times.

Speaking chiefly on the difference between the aristocracy of the olden times as opposed to that of today, Mr. Hunter argued that the artistocracy of today live with "greed of money, selfish aims and lack of national service." He declared that this class in the time of Elizabeth were patrons of art and literature, mingled freely with the lower classes and did all in their power to help their poorer neighbors. Miss Pillsbury drew a contrast between conditions in literature and amusements of the two times.

Mr. Kirby declared that with fixed wages and with the old system of apprenticeship the employers and employees of the Elizabethan age were in a much better position than today. They could not be suddenly ruined by the change in prices and labor and although on the part of the apprentice the time was rather long, yet when he had spent the necessary seven years he had learnt his trade.

Miss Smith spoke on the "toleration and liberty" of the present as opposed to that of the former times.

Mr. Barnes, head of the department of history, gave the decision to the affirmative.

Nov. 8, 1917.

THE RURAL PROBLEM IN RELATION TO CHURCH

At a general meeting of the University Y. M. C. A. Dean Klinck, head of the faculty of agriculture, chose as his subject, "The Rural Life Problem in Relation to the Country Church." He declared that the rural life problems of the present day were becoming more and more important and that they were securing the co-operation of thinking men the world over. "Abandoned farms and abandoned churches are not the only features of rural life, for it is a many-sided problem," he declared. The increase of people who took up their homes in the country during the past twenty years was only 575,000 as opposed to the million and a quarter who went to the cities.

That the rural church had suffered in proportion to the depopulation of the country communities was shown by the speaker, and remedies suggested. He told of the recent research by the churches of the United States, a movement to learn and understand the needs of the present-day rural church. "The farmer is essentially a religious man," declared the speaker, "but he is not always doing well, and depopulation is no respecter of churches." He spoke of the "wasteful individualism" of the system in which the churches are attempting to serve the rural communities.

"The churches have suffered with the agricultural prosperity of the country," continued the speaker. He pointed out the need of new spiritual leaders for the country parishes, men who would love the country, and not use it merely as a stepping-stone to a city pulpit. That there should be no denominational rivalry, especially in the mission fields such as the rural communities, and that the "absentee" minister should become a thing of the past, was the contention of the speaker. He showed the effect of the "absentee" minister who came to his congregation twice a month, preached to them, married them, and buried them, but did no more. He urged the establishment of a branch which would specialize in the training of rural preachers, men who would go to the country as rural pastors, who would keep in touch with the agricultural colleges of the country and help the farmer to understand and conquer his problems.

The need of women leaders in the country life is also becoming apparent, declared Dean Klinck, and one or two college women in the country can do a great deal in any rural community.

This morning a number of the students of the university started on a hike up Seymour Creek to the Sisters Canyon. This hike is being held by the University Mountaineering Club. Another party will start Friday evening and spend the week-end in ascending Crown Mountain.

Nov. 12, 1917.

ARTS '21 ARE GUESTS OF 'VARSITY WOMEN

Basketball Team Won Its Second League Match Saturday from Normal.

On Saturday afternoon the Women's Club of the University gave an afternoon tea and dance to the members of the arts '21 class. The students were introduced to the wives of the faculty, and were given an opportunity of meeting many of the members of their own class whom they had only up to the present time, seen in the lecture rooms. Mrs. Wesbrook, Mrs. Brock, Mrs. McLean, Mrs. Wood and others introduced the students. Mr. Etter and Mr. Sutherland were at the piano, and the freshies enjoyed a little dancing. Tea was served. Miss Lorna Roberts, president of the "freshettes," contributed two vocal solos during the afternoon.

The Varsity II. basketball team won its first league game on Saturday night when they won from the Normal I. team by the score of 23-22. The game was not as fast as the score might suggest, neither team showing up very well. The Varsity boys showed a lack of combination, and a want of their accustomed "speed." The team lined up as follows: Martin and Andrews, Keenleyside, Coates and Sager.

The annual class party of arts '20 was held Friday night in the University buildings. Several members of the faculty including Dr. and Mrs. Hodge, Mr. and Mrs. Robertson, Dr. Archibald, Mr. Barnes and others were present as well as representatives of the other years. The evening was spent in games, cards and dancing. Supper was served by the young ladies and the evening enjoyed by all.

Nov. 12, 1917.

At the regular meeting of the University Y. W. C. A., held yesterday afternoon, Miss V. Hammil, national secretary of the student Y. W. C. A., addressed the members on the work of the association. She told of the efforts being made in Great Britain, Canada, United States, Japan and China. She reminded them of the week of prayer, and stated that after the war there should arise a common bond of sympathy in the nations. The student bodies in every part of the Empire should do its part now, she thought.

* * *

Nov. 15, 1917.

STUDENT PARADE TO HELP VICTORY LOAN

'Varsity Undergraduates Are Practicing Yells for Saturday Evening.

Under the direction of the Arts Men's Undergraduate Society the men of the university will parade on Saturday night in connection with the sale of Victory Bonds. The committee in charge of arranging parades, etc. to advertise the campaign requested that the university do something to help, so it was decided to have a torchlight parade.

The students will gather at the corner of Granville and Pacific at 8:15. The parade will in all probability be led by a "rube" band of 'varsity musicians, and practices for the yells and college songs are taking place.

Last evening the freshmen held a theatre night at the Orpheum, and gave Orpheum patrons a taste of college. They sang "What's the Matter with B. C.?" and "We'll Rally Round Our College Boys," and gave their yells. The "Kitsilano, Capilano" yell was the favorite. After the performance an informal parade took place along the principal streets.

Nov. 15, 1917.

'VARSITY EDITORS NAMED BY STUDENTS

National Secretary of Y. W. C. A. Tells of World-wide Nature of Movement.

Final appointments to the staff of the University monthly "Ubicee," and to the staff of the annual were made by the Students' Council at their last meeting. The first issue of the monthly will be published in December. The editors are already at work and the pictures are being prepared. It will be published in February. Following is a list of the appointments to the editorial staffs Editor-in-chief "Ubicee," Miss McKay; editor-in-chief annual, Mr. I. Shaw; associate editors, Miss Marwick and Mr. Couper; assistant editors, Miss Wesbrook, Miss MacLean, Miss Swencisky, Miss Highmoor, Miss Costley, Messrs. Law, Keenleyside, Cayley and McLellan; business manager, Mr. Dunlop; circulation manager, Mr. Murphy; advertising manager, Mr. Usher; assistant advertising, Mr. H. James.

Miss V. Hammil, national secretary of the student Young Women's Christian Association, was the speaker at the regular meeting of the University Y. W. C. A. on Wednesday. She spoke of the world's student bodies in connection with the war and briefly outlined the work of the conference among students in Great Britain, Canada, United States, Japan, China, India, Russia and Norway. She spoke of the accomplishments of these student bodies, which have a total of some 200,000 members, and urged the young ladies to "carry on." That it was a time to test not only the souls of men but those of the women was the keynote of her address. Miss Hammil leaves today for Edmonton. The visit of Miss M. Anderson, formerly secretary of the Y. W. C. A. in Vancouver and now a student-secretary for India, is looked forward to. Miss Anderson will pass through on her way to India.

"National Disillusionment" was the subject of the University Y. M. C. A. weekly Bible study yesterday. Professor McNeil led the discussion. Tomorrow evening in Christ Church the annual church service of the University will take place. Professor Trumpour will deliver the address. The service is being held under the auspices of the University Y. W. C. A. and Y. M. C. A. Mr. Clark, national secretary of the student Y. M. C. A., will address the students next Tuesday afternoon.

An interesting address on "The Shrines of the Poets" was delivered to the Women's Literary Society on Thursday afternoon by Prof. F. G. C. Wood of the department of English. The lecture was illustrated with lantern slides.

Nov. 17, 1917.

STUDENTS HELPED VICTORY CAMPAIGN

Paraded Streets and Advertised Bonds—Clever Stunts Were Seen.

On Saturday night the downtown section saw plenty of evidence that the Victory Loan canvassers were on the job. There was a booth at every block and the merits of the bonds were pointed out by glib talkers who attracted the attention of the Saturday night crowd. Many novel ideas to catch the eye of the public were carried out. Outside Spencer's a big crowd collected when a "thief" dashed out of the store and was seized by three policemen, who fought off an attempted rescue. When excitement was at its height the officers released their man, the rescuers drew off and a number of Victory Bond salesmen went through the crowd signing up subscribers. It was a clever stunt and originated with the American Club.

It has been arranged to send a special Canadian Northern train as far as the B. C.-Alberta boundary and John T. Fife of the Monarch Life will go along as chief salesman of Victory Bonds.

Rallies are to be held every night this week at headquarters and tonight the speakers will be Sergt. Drinnan, E. A. Earle and Rev. R. J. Wilson.

Originality and "pep" were the features of the Victory Loan parade by the men of the University of British Columbia. At the request of the committee in charge of the publicity campaign, the Arts Men's Undergraduate Society of the University organized and carried out this torchlight parade. The students proved that the old-time "ginger" so apparent in McGill days had not left the college. To the tune of "Liza Jane" they marched the streets singing Victory Bond compositions. "Pat" Robertson was marshal of the parade, and seniors, juniors, sophomores and freshies marched in the order named. Instruments, musical and otherwise, were in evidence and the students enjoyed the experience. Liberties taken by the students were enjoyed by the public for the most part.

Nov. 19, 1917.

SPEAKS TO STUDENTS.

The annual University students' service was held last evening in Christ Church, when Prof. Trumpour of Latimer Hall, delivered an inspiring address to the large number of students. The service was held under the auspices of the University Y. M. C. A. and Y. W. C. A., and Mr. J. E. Godsmark, president of the former, assisted in the reading of the psalms and scripture.

"In these days of war," declared Prof. Trumpour, "We have heard much of the superman. Germany, by fine organization and constant iron rule, produced a machine that forgets the individual; produced men who rise above all passions of good to blast their way to victory. But they shall find that we shall be super-conquerors in the power that is higher." He added that the struggle was one of two great political ideals, and that it could not be put aside, but must be fought to the finish.

The speaker contrasted the atmosphere of today and the past. "Students of the University of British Columbia," he continued, "I congratulate you on the time you are living as a student. Never was there a clearer call for young people to national service. In my student days, each regarded the world as a place where one could leave his mark, and each thought only of himself." The result of such an atmosphere in the universities was the half-hearted interest and the still self-seeking attitude of many men to the needs of the country. "Thank God, we are at last awakening to the fact that the struggle must cost us more; that, after all, it comes right home to individual sacrifice."

"Will you, the students of the West, lay the foundation of something better?" was his appeal. "I know that it is easy to build on what has already been given, but will you not forget self and live for your nation and your community?"

The way to build this foundation, the speaker continued, was with a firm belief and faith in God. "Fight, study and pray your way to a clear faith in God and then go forth to be more than conqueror." That the ideal for self should be the super-conqueror in His power, contended the speaker.

The service was attended by a large number of the students of the University of British Columbia and others. Among those present were President and Mrs. Wesbrook and Mr. Clark, the national student secretary of the Y. M. C. A. Mr. Clark will address the students on Tuesday afternoon.

Nov. 19, 1917.

VETERANS AT FARM COURSE

Returned Warriors Quick to Avail Themselves of Chance of Learning.

Public and State Ownership Was Subject of Interesting Debate at "Lit."

This week at the university marked the beginning of the short course in horticulture given by the faculty of agriculture to the returned soldiers. Under Professor Clement forty-five returned men have been taking lectures and doing outdoor work on the university farm at Point Grey. This course will extend two weeks, and the soldiers are being taught without the requirement of an entrance fee.

The soldiers are taking considerable interest in the course, and are grateful to the university. The course includes lectures which are given under the various professors at the University buildings opposite the hospital, and considerable outdoor work at Point Grey. The soldiers visit the farm, the botanical gardens and the field crops, and see for themselves the results of proper treatment of their subject.

It is expected that the soldiers will return to take the next short course, which starts in January. This will be another two weeks' course on fields and soils.

RAILWAY OWNERSHIP.

"Resolved that the people of Canada should assume the control of Canadian railroads" was the interesting subject of the last debate between the sophomores and seniors at the University of British Columbia. This was the second debate held by the Men's Literary Society of the university, and was won by the representatives of Arts '20. This leaves the battle royal for the championship to be contested between the freshmen and the second year, both the junior and the senior being eliminated—an unusual occurrence in university debating circles.

Mr. G. McClay, speaking for the affirmative, pointed to England as an example of state-owned roads being far more successful than before the period of government ownership. He said that the people of Canada had paid out enormous sums of money to the railroads, and the time had come when they should own them. Mr. Emmons, on the other hand, argued that the cost of taking over these roads would be much more than Canada could bear, especially now. Competition, he declared, was an essential feature in the rendering of service. He also pointed out that such pioneer roads as the C. P. R., which for many years had borne the cost of pioneering the country, deserve some consideration.

Mr. W. Coates, of the second year, showed how the Intercolonial Railroad, in spite of lower rates, earned much more in proportion than the C. P. R., and that the government received all profits. Mr. Cayley, for the affirmative, dwelt on the political corruption which would arise with the taking over of Canadian railroads by the government.

The rebuttal for the affirmative by Mr. McClay was the feature of the evening's speeches. The judges, Mr. L. Robertson and Mr. Chodat, gave the decision in favor of the affirmative, especially commending the rebuttal.

Next Friday and Saturday the University Players' Club will give its first performances of the season. On Friday they will perform to the student body, and on Saturday evening there will be a private performance before the faculty and friends of the club. Many of the new members were chosen to take part in these performances so that an opportunity may be given to them to show their ability.

"How He Lied to Her Husband" is a short comedy by Shaw; "Land of Heart's Desire" was chosen from among the works of Yeats, while "The Lost Silk Hat" and "Lonesome Light" are by Dunsaney and Brighouse respectively. They are all short playlets, and the whole four will be presented each night. Those taking part are: Miss J. Adam, I. Cowan, B. Gintzburgher, B. Taylor, Livingstone and A. Smith; Messrs. Rose, McClay, Crickmay, Swencisky, Thurston, Law, Webster, Evans, Etter, Cribb, Kirby and Barclay.

At the regular meeting of the University Y. M. C. A. yesterday afternoon, Prof. McNeill continued his lectures on Amos. The topic derived from the study was "Social Justice," the speaker showing the events in relation to that topic.

20

ARTS DANCE.

On Monday evening the annual science skating party was held at the Arena Rink. A large number of students turned out to enjoy the skating and band. Last evening the Arts' dance took place. Faculty, students and friends were there in force, and a very enjoyable evening was spent.

On Tuesday evening the Varsity I. basketball team suffered defeat at the hands of the Y. M. C. A. II. by a score of 40—18. The team lined up as follows: Anderson, Fisher, Taylor, Gordon and Saunders. This evening the Varsity II. team will clash with the King Edward quintette. On Wednesday evening the Varsity freshmen were winners in a friendly game with the Canucks of Central Methodist Church, the score being 38-36. The "freshies": forwards, Peck and Weinrobe; centre, McLean; guards, Boyes and Mathers.

Nov. 24, 1917.

During the week several of the men students left the "halls of learning" to don the khaki. Messrs. W. F. Emmons, E. C. Richards, R. R. Hunter, R. Kelley and Cook joined the artillery in a group. Mr. Emmons was president of the Men's Undergraduate Society, and a member of this year's graduating class. His presence will be missed in all the college activities, for not only was he a keen sportsman but a willing member of all branches of University activity. Mr. E. C. Richards, another member of the class of Arts '18, was treasurer of the Alma Mater Society. With his departure an election became necessary, and Mr. C. Emmons was elected to fill the office. Mr. Hunter was last year's president of Arts '20, and a brilliant star in the Players' Club performances last winter.

Dec. 1, 1917.

ARBITRATION BELIEVED BEST

'Varsity Women's Literary Society Against Principle of War

Dr. Smith Delivers Weekly Address to Members of Y. M. C. A.

The Women's Literary Society of the University held its regular meeting in the auditorium on Thursday afternoon, when the young ladies of Arts '21 clashed with their confreres of Arts '20 in the first debate of the interclass series. The subject was "Resolved that international disputes should be settled by arbitration," and the affirmative was supported by Miss M. Munro and Miss Evelyn Wright. Miss M. Enright and Miss P. Smith of Arts '20 supported the negative agreement, but were declared losers.

The affirmative claimed that war was cruel, that by arbitration nations are given time for thought, and so do not act while in anger. Miss Munro outlined a scheme for international arbitration in which all nations should be represented according to population, each being taxed to keep up an international army and navy that would enforce the decisions of the court. The speakers quoted instances in which arbitration had been successful, and stated that if the international courts had been strong enough, the present war would have been avoided.

The negative on the other hand claimed that the courts in a crisis must give all the power to one or two persons and that these could not be entirely unbiased in their decisions. Racial differences would make such a court impossible, said the speakers. Difference of language and customs would be an impassible barrier even if it were possible to get an unprejudiced court. No court such as the leader of the affirmative proposed could be possible, for the teeming millions of China would have a far larger representation than even Great Britain. There would be no method of enforcing the tax to keep up the international army and navy.

Mr. L. Robertson, on behalf of the judges, Messrs. Barnes and Willis, awarded the decision to the affirmative. The next debate of this series will take place between the young ladies of Arts '19 and those of Arts '18. The winners will clash for the championship with the "freshettes."

PROBLEMS OF RELIGION.

At the regular weekly meeting of the University Y. M. C. A. yesterday afternoon Dr. Smith addressed the students on the subject, "Difficulties of Religion, Their Inevitableness and Value." He told of experiences in his own college days, when it seems that the young men and young women are at an age when they must have proof of everything. Religion presents many problems to the student. The student is seeking after truth, and must have proof of all statements which are laid before him. Therefore the objections and the obstacles of religion are increased in his mind and he experiences hesitation in his acceptance of Christianity.

Dr. Smith showed how religion reveals the character of God, and that alone can not be understood fully. He quoted the reply made by Abraham Lincoln to one of his generals when they had been defeated in battle. He said: "I would not believe in a God if I knew the reason of everything He did. I would know too much myself."

PLAYERS' CLUB.

Successful Second Performance on Saturday Evening of Varied Programme.

In the auditorium of the University on Saturday evening, the Players' Club repeated the dramatic programme, a notice of the first rendition of which appeared in the Saturday's issue of The Province. There was a large and appreciative audience and the efforts of the young actors, all of whom were students of the University, were well received. The programme consisted of four short playlets, and opened with G. B. Shaw's sparkling comedy "How He Lied to Her Husband," in which Mr. W. W. Rose took the role of the foolish poetaster with much insight and vim, while Miss Bina Taylor was effective as the flirting wife and Mr. W. S. Barclay admirably sustained the part of the tolerant and discerning husband. "Lonesome-like," a homely drama of the Manchester cotton factories, was the piece which took the heartiest appreciation of the evening. Miss Ethel Livingstone, in the part of the aged woman who has become too old and feeble to work and sees "nowt but the workus" before her gave a most intelligent reading of the character, while as the "gradely lass" bringing help and sympathy Miss Ada Smith was highly prepossessing and vigorous. In the difficult part of Sam Horrocks, Mr. J. O. C. Kirby acquitted himself well, and gave a painstaking study of dialect. Mr. C. H. Crickmay as a curate, though a little overdrawn and pompous, made a good foil to the other persons of the drama. The variety of the programme was again exemplified in the performance of W. B. Yeats' fairy play "The Land of Hearts' Desire," perhaps the most difficult of the pieces attempted. The most striking parts were those depicted by Miss Irene Cowan, Miss Pauline Gintzburger, Miss Jessie Adam and Mr. Gerald McClay, and the romantic atmosphere of the play was well suggested. The performance concluded with a capital rendering of Dusany's farce "The Lost Silk Hat." In this lively bit of drama, Mr. Arnold Webster, Mr. Fred Law and Mr. Gerald Evans had the "fat" parts, the honors going to the last-mentioned, who as the "poet with a passion for romance," was exceedingly amusing and looked the part to perfection, while Mr. Fred Law made a good "laborer with a taste for melodrama." The college yell by the scene-shifters, and the National Anthem brought to a close an evening that did great credit to all concerned.

Dec. 3, 1917.

A very large and intelligent audience enjoyed the private performance of the layers' Club at the University on Saturday evening, and the general consensus of opinion was that the acting and general effect showed marked improvement as compared with last year, though in the former plays there were renderings and interpretations that still remain in the memory. Mr. F. C. G. Wood, Dr. Ashton and Mr. C. Berkly are to be congratulated on the success of their efforts. The programme was artistically and thoughtfully arranged. Thus after G. B. Shaw's sophistical and rather cynical playlet—redolent of a Mayfair atmosphere that the war has dissipated—was followed by a little drama of homely and healthy emotion; while in the "Land of Heart's Desire" we were introduced to the poetry and elusiveness of Irish sentiment as rendered by Yeats. And the farce at the end was also capitally done. Usually a "curtain raiser," it was equally enjoyable as a finale.

DIOGENES.

Dec. 4, 1917

SPEAKS TO STUDENTS ON NEED OF CULTURE

Dr. E. A. Henry Addresses High and University Scholars on Life Development.

"Culture, Its Aim and Method," was the subject of an address to the students of Vancouver on Sunday by Dr. E. A. Henry, D. D., of Chalmers Presbyterian Church. The service was largely attended by university, normal and high school students. The speaker chose for his text the thirteenth verse of the third chapter of Proverbs: "Happy is the man that findeth wisdom and that getteth understanding, for the merchandise of it is better than the merchandise of silver and the gain thereof greater than fine gold."

Dr. Henry spoke of the desire of all students after culture, that refining polish of personality that should be a mark of every gentleman. He went back to his own college days, and pointed the students to the quest of culture. He dealt with three features of culture; the merely materialistic side, the intellectual and the spiritual. None of these in themselves should compose one's culture.

"We should not use our education and the higher ideals we obtain merely for worldly gain," said the speaker. "Neither should we forget the other features and devote ourselves entirely to intellectual culture. But most important of all, we must not forget nor minimize the spiritual side of culture. It is the keystone of the arch, the final and most important feature of our refinement."

Speaking of individuals forgetting the spiritual side of culture led the speaker to discuss nations. In Germany, he stated, one could see an example of a nation that had forgotten to take Christ as a part, a vital feature, of its life.

"If we do not come out of this furnace of trial, this melting pot of hell with a newer sense of the seriousness of life, then we have lost the greatest lesson of the war," he declared. He referred to the places of gaiety and fun, and urged the students to have a full share in all the merriment of life, but not to make it their main pursuit. He described the long years of toil that came to the student, yet it was all worth while.

"Personality is the chief factor of culture, and for the development of our personality we study. That is the prime feature that the students must remember," he urged. "Culture becomes the finish, the beautiful veneer of personality, and that personality must be of the proper kind before it will bear well the culture. And in the development of personality must be the precept of Christ. The students must remember that religion is the most important part of a man's culture. Without it their culture will be valueless."

The service closed with a prayer for the students of Vancouver, of British Columbia and of Canada. There was a plea for the realization of the opportunities and the duties that awaited them, the great need of Christian leadership by men of culture, and for the attainment by students of all that is highest.

Dec. 4, 1917

STUDENTS HEAR DRILL LECTURES

Y. W. C. A. Missionary Tells of Work Among Women of India.

Mr. "Pat" Robinson Is Elected President of Arts Society.

University men students this week have been attending lectures which form a part of the programme of the Canadian Officers Training Corps. Since military drill is compulsory for all men students, practically all joined the O. T. C. Last year this corps was under the charge of Capt. Elliott, who has been unable to assume the command this year. Dr. Ashton of the department of French, took the course in the Royal School of Instruction, and is now trying to instil a little "esprit-de-corps." Mr.

Ramsay, who has been appointed adjutant for this season, is a veteran of the South African and the Great War, and is a competent and enthusiastic soldier. Sergeant Perry, who has been drilling the pseudo officers, is a member of the Royal School of Instruction of Victoria.

At a meeting of the University Young Women's Christian Association on Wednesday afternoon Miss Margaret Anderson, the student secretary of India, gave an interesting address to the students. She said that the women of India were awakening to the opportunities, and trying to better fit themselves for the struggle of life. Only one in a hundred can read or write, she stated, and many of them are forming themselves into clubs which are teaching them school work. They are calling for leaders, and the association is being asked to help supply the need.

ESTABLISH HOMES.

Miss Anderson spoke especially of the work among Anglo-Indians. The association has established many homes where these girls may live, and where they can learn some trade. Thus the association reaches many whose religion would otherwise prevent them from being influenced by the missionaries. She also told of the work among the women and girls who can speak no English.

The regular weekly meeting of the Y. M. C. A. of the university was held yesterday afternoon, when Rev. R. E. S. Taylor, who is working among Canadian students, spoke to the men of the University. Mr. Taylor was for many years a Methodist missionary in China, and is carrying on the work of the student volunteer movement in Canada. He told of the students in China, of conditions there, and of the work which is being carried on. He was introduced by Rev. W. Dunham of Sixth Avenue Baptist Church.

Mr. "Pat" Robertson, formerly the vice-president of the Arts Mens' Undergraduate Society, was elected president of that society this week. Mr. Frank Emmons, the firmer president, enlisted in the artillery, and "Pat" was unanimously elected to fill his place. "Lefty" Nelson of Arts '20 was appointed to the position of vice-president.

UBICEE APPEARS.

The first number for this 1917-18 session of the "Ubicee," the monthly publication of the university, has made its appearance. It is a neatly-printed magazine of fifty pages, and in every respect is a credit to the editorial staff. This number bears the foreword: "Reverently dedicated to the memory of Caroline Pansy Munday." Miss Munday was one of last year's students who not only won a scholarship and several prizes in her studies, but took an active interest in things at the university.

"This Was a Man" is the title of a short article on the death of Major LeRoy, written by Douglas McIntosh. Major LeRoy, although a member of the faculty, was known to few around the university, for he had not been with the college long before he cast his lot with the 72nd Battalion. From there he was transferred to the B. C. Company of the 196th Battalion, and as a captain went overseas with that unit. He won promotion in the field to the rank of major, but died of wounds received in leading his men "over the top."

An interesting account of the freshman initiation appears in this number, but it has been stated by some freshmen that it does not do justice to the subject. In this article the writer, whoever he may be, attempts to explain the feelings of the freshie as he is thrown into the room, soaked in a barrel of water, painted, spanked and otherwise maltreated. "Numi Ubicorum" is the title of an article by E. O. Ayle, explaining the "monies" of the university. He declared that university coinage is divided into several classes; lowest comes the "little coin," or as the freshman vulgarly calls a "jit." "Five numuli make one Orpheum," declares the writer. He also adds that: "Somewhere at this point we should notice a coin named Puella, but as it varies we shall pass it by observing only that its value is determined first by how big a fool you are; secondly, where "she" wishes to sit; thirdly, by how large an appetite for ice cream 'she' has." "Supp." "office" and "caution" are the terms given to certain monies which have to be paid to the kindly registrar.

TOM SHEARMAN'S DEATH.

The editorial comments on the objects of the student publications, the spirit with which the students should go at their work, and "service." This latter was inspired by a composition from a member of Arts '21, who wrote, "For if these were willing to die to serve mankind we can best honor them in being willing to live to serve." The doings of the Alumni are told in short items concerning each. The death of Tom Shearman, a graduate of 1916, who donned the khaki and went overseas with the University Battalion, is recorded, as well as the doings of John H. Mennie, Miss Peck and Miss May McCrimmon of Arts '17.

In the correspondence column appears a letter protesting against the wearing of short pants by certain freshmen. The writer declares that "the juvenility of these pseudo-geniuses is appaling, and were it not for the fact that they are borne along by the irresistible tendency to outstrip the nine historic muses, we would be tempted to administer some strict antidote that would rid the university of this ever-increasing breach of college dignity."

There is a column devoted to college activities, which tells of the freshette initiation, the third annual freshman reception of the Arts '20 party, the Chemistry Society, the Red Cross Society, the Women's Lit, the interclass debates and other college doings. There are also articles on the sports of the university as well as accounts from the C. O. T. C. "The Booklover" is a short review of recent books, while the "Dramatic Billboard" gives university students a guide as to what theatrical amusement they should have. "Popular Music" is the name of an article which points out both the faults and the good points of this kind of music. The article was written by Leopold J. Mahrer of Arts '19. The humorous editor shows that he has not been loafing on the job, and the whole magazine reflects credit not only on those immediately responsible, but on the university.

Dec. 8, 1917.

Under the auspices of the University Y. W. C. A., the young ladies of the University of British Columbia yesterday afternoon entertained thirty children of the Alexandra Orphanage at an entertainment at the University buildings. A programme of games, songs and music was provided for the children, followed by a visit from Santa Claus. The genial saint presented gifts to the children and wished them all the happiest of New Years.

Dec. 29, 1917.

The results of the annual Christmas examinations at the University of British Columbia have just been announced. A percentage of fifty is necessary in each examination, and a student to be successful must not fail in more than three subjects. Failure in more than three subjects in the first year disqualifies the student for further participation at the University during this term.

The Christmas results count 40 per cent of the final examinations in May.

Following is the list as issued this morning:

Fourth Year.

The following students have passed in all the subjects of the fourth year in arts:

G. C. Barclay, Bolton, Bradshaw, Broatch, Castleman, Cayley, N. G. Clarke, Clement, Coy, Frame, Fulton, Goldsmark, Griffith, L. Harvey, Hurst, M. Macdonald, Marshall, G. M. Martin, McInnes, A. M. Morrison, Mounce, Sillers, Wilband.

Third Year.

The following students have passed in all subjects of the third year in arts:

Archibald, Ashwell, Bain, Barclay, Bell, Bottger, M. F. Brown, Cameron, Costley, Dalton, Dunlop, R. C. Emmons, J. G. Fraser, Gintzburger, Grant, Gross, Highmoor, Hosang, E. L. Howard, D. E. Kerr, Ketcheson, Mahrer, Mann, Marwick, Maynard, McKay, O. E. McLean, M. G. Peck, Shaw, Shimizu, Sutcliffe, Vollum, N. E. Wallace, Wesbrook, Wolfe.

Faculty of Arts.

Fourth Year Subjects.

French, 4—First class, Griffith; second class, Monteith, Wilband. Passed, M. Macdonald, Coy, N. G. Clarke.

Greek, 3—Second class, G. C. Barcday, Godsmark.

Chemistry 7—First class, Marshall; second class, R. H. McIntosh.

Chemistry 9.—First class, Marshall and G. M. Martin; second class, Robertson.

Third and Fourth Years.

Scientific Basis of Agriculture—First class, Mounce, Hurst; second class, Cameron, M. Browne, J. G. Fraser, Bolton and Chatwin, Ketcheson and Murphy, Baxter and Broach and McInnes and A. M. Morrison, G. M. Martin and Sillers, Castleman, E. B. Clement; passed, Wesbrook, Boyd, Frame and M. G. Peck, Highmoor, Wolfe, Ashwell, Gross.

Chemistry 8—Second class, Vollum, Robertson.

Economics 2—First class, Sutcliffe, I. Mounce, McKay, Costley, M. Macdonald, McInnes; second class, E. B. Clement and Sillers, Coy, Broatch, Cameron and Robertson, Cayley, W. G. McLellan, Gross; passed, G. M. Martin, Murphy, Archibald and Bain, Bell and G. K. Henderson.

Economics 3—First class, Sutcliffe, McKay, Hurst, Broatch, M. Macdonald; second class, Costley, Coy and J. G. Fraser and Hosang, Gintzburger and I. Harvey, Brawshaw, Wesbrook, Bell and A. M. Morrison and Shimizu, R. C. Emmons and Gross and Robertson, Chatwin, Bolton and Castleman, Frame and Griffith; passed, Ketcheson, Boyd, Murphy, Marwick.

Economics 4—Second class, Sutcliffe, B. Taylor, Hosang and Hurst, R. C. Emmons, M. G. Peck; passed, Frame, Castleman.

English, 5, Drama—First class, Cameron, McGuire, I. Harvey; second class, Wilband, Sutcliffe, Shaw, Cayley, Mann, Costley, Marwick and M. G. Peck, Mahrer; passed, Alexander, D. M. Swencisky, Irvine.

English 8.—First class, Bodie, Grant, Fulton; second class, Marwick, Wesbrook, J. G. Fraser, M. G. Peck and A. M. Morrison, Houston, Damer, Boyd and Maynard, Agabob and Bottger; passed, M. S. Gill, Ketcheson, Mahrer, Frame, Godsmark.

English, 9 (Milton).—First class, Cameron and Bradshaw, Grant, Bodie, Bolton and McGuire, I. Harvey and Wilband; second class, Sutcliffe, G. K. Henderson, G. M. Martin, Castleman, M. Brown and Cayley; passed, Hosang, Agabob, Rollston, Frame, M. Macdonald, Shimizu, D. M. Swencisky, Chatwin.

French, 3.—First class, Griffith and Monteith, McGuire; second class, N. G. Clarke, Bottger, Bodie, Gintzburger and Wilband, Coy, Grant and Highmoor, M. Macdonald; passed, Cameron and Costley, Hosang, I. Ashwell, O. E. McLean, Wesbrook and N. E. Wallace, E. C. Hunter and Maynard, Bain and M. L. Barclay and M. Browne, M. G. Peck.

* * *

German, 3.—Second class, Griffith, Gintzburger; passed, Bottger.

History, 4.—First class, McGuire and Sutcliffe, Mahrer, Hosang and Wilband; second class, McKay, E. B. Clement, J. G. Fraser, Bottger, Coy, Rollston, Costley; passed, Bain.

History, 6.—First class, McKay, Bradshaw and M. Macdonald, J. G. Fraser and Hurst and Sillers; second class, Chatwin, Bolton, Agabob and Castleman, Ketcheson and Rollston, Frame, Boyd; passed, Murphy, Wolfe.

Latin 4.—First class, I. Mounce, McInnes, E. B. Clement; second class, Gross, G. C. Barclay, Fulton and Godsmark, Highmoor and A. M. Morrison; passed, N. G. Clarke, Bell H. A. Dunlop, Maynard, M. S. Gill.

Philosophy 3.—First class, E. L. Howard, Bradshaw; second class, Broatch, Godsmark, Agabob, Shimizu, Grant, Mahrer and Cayley; passed, Marwick and D. M. Swencisky, D. E. Kerr and A. M. Morrison, R. C. Emmons.

Physics 4.—First class, Shaw.

Spanish 1.—First class, Archibald and R. H. McIntosh; second class, I. Ashwell, E. L. Howard and N. E. Wallace; passed, R. C. Emmons, M. F. Brown, Ross.

Zoology.—First class, H. A. Dunlop and Shaw, Vollum, second class, Sillers; passed, Bell, I. Harvey and M. F. Brown.

Third Year.

Latin 3.—First class, Dalton; second class, E. C. Hunter, Mann, Shimizu, Archibald and M. L. Barclay, E. L. Howard, I. Ashwell; passed, Murphy, Kelman and Wolfe.

German 2.—Second class, McKay.

Faculty of Arts and Applied Science—Second and Third Year.

Chemistry 2.—First class, H. G. Stedman, D. C. McKechnie, G. C. Barclay; second class, E. E. Day, Wilby, G. James, H. D. Greenwood; passed, Gross, D. M. Morrison, G. R. Martin, Tamenaga, J. M. Stewart, R. J. Bullard.

Third Year.

Chemistry 3—First class, H. G. Stedman, Shaw; second year, Thomas and Vollum, D. E. Kerr.

Third and Fourth Years.

Chemistry 5—First class, R. H. McIntosh, Fulton, Vollum, I. Harvey; second class, D. E. Kerr, G. M. Martin, Robertson.

Geology 1—First class, H. G. Stedman; second class, Bradshaw, Keenleyside, Cameron and D. E. Kerr, Fulton, R. C. Emmons and McInnes, N. G. Clarke, G. K. Henderson and Marwick, N. E. Wallace. Passed, R. J. Bullard, Sillers, Bolton and Ketcheson, J. K. Gilley, M. V. Walsh, Bodie.

Mineralogy 1—First class, G. C. Barclay, Marshall; second class, Beltz, Hurst, H. G. Stedman, R. J. Bullard. Passed, Shaw, Wilby, G. R. Martin.

Mathematics 3, Calculus—First class, M. L. Barclay and Boomer and Mann, Andrews and Archibald and D. M. Morrison and Yonemoto, Thomas and N. E. Wallace, R. C. Hardie and D. A. Wallace; second class, Dalton and D. C. McKechnie, H. T. James, Aylard and Rebbeck and Tamenaga, Glen. Passed, E. L. Ashwell.

Mathematics 3, Analytical Geometry—First class, R. C. Hardie, Thomas, Yonemoto, Andrews; second class, Dalton, Aylard and D. Wallace, N. E. Wallace, Boomer, Archibald, D. C. McKechnie, Mann. Passed, D. M. Morrison, M. L. Barclay, E. L. Ashwell and W. G. Thomson, Glen and J. L. MacDonald, H. T. James, Rebbeck.

Mathematics 4, Calculus—First class, H. G. Stedman, Marshall.

Mathematics 4, Analytic Geometry—First class, H. G. Stedman, Marshall.

Third Year Science.

The following student has passed in all the subjects of the third year of Applied Science—H. G. Stedman.

Fire Assaying—Second class, H. G. Stedman; passed, R. J. Bullard.

Electrical Engineering—Second class, H. G. Stedman.

General Engineering 2—First class, R. J. Bullard.

Ore Dressing—Passed, R. J. Bullard.

Mechanical Engineering 3—Second class, R. J. Bullard.

28

Christmas Exam. Results Are Announced at University

Pass Lists Are Issued In Arts, Science and Agriculture Classes — These Totals Will Count 40 Per Cent. In Final Figures.

Second Year Arts Passes.

The following students have passed in all the subjects of the second year in Arts—Abernethy, W. H. Coates, Copping, Couper, Davidson, Draper, Dunsmuir, E. I. Fournier, Hanna, E. Harris, G. M. Harvey, Inrig, Keenleyside, Kirby, Lucas, MacKinnon, Magee, McGregor, Morris, Pillsbury, Porter, H. Roy, J. Roy, A. E. Smith, E. P. H. Smith.

Faculty of Arts—Second Year.

English 3—First class, E. Harris, Lucas, E. P. H. Smith, Copping; second class, Draper and E. T. James and J. Roy, Law, H. Roy, Scharschmidt, Dunsmuir and Keenleyside, M. R. Morrison, Inrig and Nowlan; passed, Magee and McGregor, Pillsbury, W. H. Coates and MacKinnon, Abernethy and Myers and Ure, M. Day and Hanna, Kirby and A. E. Smith, G. M. Harvey and Morris, Gladwin and Porter and Weld, Baxter and Davidson, Hill and Peebles, Foerster, Woodward, de Pencier, Couper and E. I. Fournier.

Faculty of Arts and Agriculture—Second Year.

French—First class, Lucas, E. Harris, E. P. H. Smith, H. Roy; second class, Pillsbury, MacKinnon, Abernethy, Draper and Irvine, Copping; passed, J. Roy, Wolfe, Dunsmuir and Porter, W. H. Coates and M. Day, E. I. Fournier, Hanna; G. M. Harvey and Law and Morris and Ross, Magee, Davidson and Inrig and Woodward, D. R. Davis, J. K. Gilley and McGregor.

Faculty of Arts—Second Year.

Latin 2—First class, Lucas, Couper, Pillsbury and E. P. H. Smith, MacKinnon; second class, Dunsmuir, Abernethy and H. Roy, W. H. Coates, Hanna, Nowlan, J. Roy, Inrig, E. I. Fournier; passed, Morris, Adam and Kirby and Law, E. T. James and A. E. Smith, Porter, Ross, L. M. Swencisky, McGregor and A. H. J. Swencisky, Keenleyside, E. E. Day, Davidson and Peebles.

German 1—Passed C. D. Smith.

Faculty of Arts and Agriculture. Second Year.

History, 2.—First class, E. Harris, Keenleyside, Couper and MacKinnon; second class, G. M. Harvey, Kirby and Siddons, Dawe and H. Roy, Gunn and E. T. James and J. Roy and C. D. Smith, Scharschmidt, Abernethy and Colgan and Magee and E. M. McKechnie and Pratt, Cayley and A. H. Swencisky, Peebles and Porter, Davidson and Foerster and Morris, de Pencier and L. M. Swencisky and Ure, E. E. Day and Hanna and M. H. Morrison; passed, M. Day, McMurray, Boldrick, Weld, Christie and M. W. Robson, McGregor, Dunsmuir, Bickell.

Faculty of Arts—Second, Third and Fourth Years.

Economics, 1.—First class, Marshall, E. Harris, Couper, McInnes, I. Harvey and Thomas, Howard and H. Roy and B. Taylor; second class, H. A. Dunlap, Dalton and Sillers and Cayley and G. M. Harvey and Keenleyside, C. D. Smith, J. Roy and Griffith, Dunsmuir and Highmoor and Magee, E. B. Clement and Scharnschmidt, Abernethy and Alexander and M. R. Morrison and Mahrer, Shimizu and Robertson, Hanna and Pratt, McGregor and Porter and M. F. Brown and A. Swencisky, Maynard, L. Swencisky and Ure, O. E. McLean and MacKinnon; passed, E. T. James and Holkyo, Bain and E. E. Day, Kirby, Boldrick and Damer and Weld, Dawe and Peebles, Christie and W. G. McLellan, Robson and Foerster, Davidson, Morris and de Pencier, M. Day and Hill.

Faculty of Arts—Second Year.

Geometry, 11.—Second class, W. H. Coates, Draper and Lucas, G. James, Copping and E. P. H. Smith, D. R. Davis, Gladwin; passed, Inrig, Myers, Nowlan, A. E. Smith.

Faculty of Arts and Agriculture—Second Third and Fourth Years.

Logic—First class, E. Harris, Dalton, Couper, W. H. Coates; second class, Pillsbury, Bradshaw, B. Taylor, Gladwin, M. Browne and L. M. Swencisky, Bolton, Adam and G. M. Harvey and A. E. Smith, N. G. Clarke and Scharschmidt, E. C. Hunter and O. E. McLean, Kirby; passed, Ashwell and Christie, Wolfe, Castleman and Kelman, Magee, Siddons, Baxter.

Faculty of Arts—Second, Third and Fourth Years.

Psychology—First class, Couper and Dalton, E. Harris, Bradshaw, M. Browne and W. H. Coates, B. Taylor; second class, Castleman and O. E. McLean and Wolfe, Baxter, Pillsbury, E. C. Hunter, Gladwin, Bolton and N. G. Clarke, G. M. Harvey and E. M. McKechnie; passed, Magee, Chatwin and Scharschmidt and Ure, A. E. Smith, Christie and Weld, Kelman and L. M. Swencisky, I. Ashwell, Boldrick, C. A. F. Clark, Siddons, Adam and Kirby.

Faculty of Arts and Agriculture.

Biology, 1.—First class, Mounce, Vollum, Hurst; Second class, Martin, G. M. V. and Wesbrook, Highmoor, Myers, McLean, O. E., Bell and Brown, M. F. and Greenwood, H. D., Harris, H. and Woodward; Passed, Morrison, M. R., Barclay, W. S. and Broatch and Griffith, McKenzie, F. F., Hill and Lamb, English.

Physics, 2.—First class, Barclay, M. L. and Copping, Draper, Davis, D. R. and Mann; Second class, Gintzburger; Passed, Swencisky, A. H. J.

Second Year Science.

The following students have passed in all the subjects of the second year of applied science: Andrews, Boomer, Glen, Hardie, R. C., McKechnie, D. C.

General Engineering, 1.—First class, Wallace, D. A., Andrews and Melville, A. H. and James, H. T., MacDonald, J. L.; Second class, Ashwell, E. L. and Glen, Aylard and Boomer, Huntington, Rebbeck, Thomson, W. G. and Yonemoto, McKechnie, D. C., McQueen, Hardie, R. C., Tamenaga.

Mechanical Engineering, 1.—Second class, Wallace, D. A., Yonemoto; Passed, Andrews, Tamenaga, McKechnie, D. C., Boomer, Glen and Rebbeck, Ashwell, E. L. and Hardie, R. C.

Physics 2.—First class, Rebbeck; second class, Aylard, R. C. Hardie, Glen, Andrews; passed, Yonemoto, Boomer, D. M. Morrison.

Surveying 1.—First class, Boomer; second class, E. L. Ashwell and D. A. Wallace, Glen, McQueen, Aylard, Andrews; passed, D. C. McKechnie, Rebbeck, Huntington, R. C. Hardie, H. T. James, A. H. Melville.

Mechanical Drawing, — Second class, Andrews, Glen and R. C. Hardie, Boomer, H. T. James, Rebbeck, D. C. McKechnie, Huntington, Aylard and Tamenaga; passed, M. L. Healy, D. A. Wallace and W. G. Thomson, McQueen, E. L. Ashwell, Yonemoto, J. L. MacDonald, A. H. Melville.

First Year Arts Passes.

The following students have passed in all the subjects of the first year in Arts—Abel, Adams, Argue, Arkley, Blakey, Boss, Bowell, Buell, W. E. Carruthers, L. F. Coates, Cowling, Cox, Crozier, Dougan, Dunbar, Ebert, Edwards, Etter, Evans, W. T. Faulkner, Field, Fink, Fisher, L. T. Fournier, M. E. Gilley, C. M. Goldstein, S. Goldstein, Goranson, J. Greenwood, Grimmett, Harper, Harrison, Hatt, A. C. Healy, Herman, Hetherington, Hobson, I. M. Howard, Ingledew, Jones, Keatley, G. W. Killip, B. H. Killip, Laird, Lenning, Lawrence, Lazenby, Lee, Lehman, Le Messurier, Lett, Lewis, Lynch, Lyne, Lyness, MacBeth, M. C. Macdonald, N. A. Mathers, McAfee, McArthur, McCallum, McDougall, K. E. McIntosh, E. M. McKee, G. H. McKee, McNaughton, Mitchell, Moe, Moody, Mortimer, M. R. Munro, Nicholson, Parker, Peardon, W. S. Peck, Pumphrey, R. D. Robinson, H. M. Robson, Rogers, Russell, Sauder, Sewell, Simmonds, Sing, A. M. Smith, W. R. Smith, Solloway, J. M. Stewart, Studer, J. H. Sutherland, Suttie, C. D. Taylor, H. M. Thomson, Thurston, Webster, Weinrobe, Wilks, E. Wilson, F. L. Wilson, E. I. Wright, York.

First Year Agriculture.

The following students have passed in all the subjects of the first year in agriculture: Lamb, Woodward.

Agronomy.—First class, Lamb, H. D. Greenwood; second class, H. Harris and F. F. McKenzie, W. M. Wright, Woodward, English.

Horticulture.—Second class, Lamb, W. M. Wright, Woodward, H. Harris, H. D. Greenwood; passed, F. F. McKenzie, English.

Faculty of Arts and Agriculture—First Year.

English literature—First class, Blakey, Dougan and Etter and Fort, Crozier, Cowling, Lanning, Herman and A. M. Smith; second class, Lett, Crickmay, A. C. Healy and Livingstone, O. G. Anderson, B. H. Gill and Sing, Ingledew, Buell and Turnbull, Cribb, Edwards, L. T. Fournier, Lawrence, H. W. McLean and Lamb, Evans, Fisher, J. Greenwood, J. H. Sutherland and Wilks, Hatt and McAfee, M. Clarke, Cox, C. M. Goldstein, Hobson, B. H. Killip, G. W. Killip and McCallum; passed, McArthur, Peardon, J. M. Stewart and G. A. Wilson, L. F. Coates and I. M. Howard, Abel, Hetherington, Lazenby, E. M. McKee, Moe and M. R. Munro and D. Robinson, Field, Goranson and Simmonds, Harrison, Lewis, McLennan and E. I. Wright, E. W. Faulkner, and H. M. Thomson; Adams, J. I. Cowan, M. E. Gilley, M. C. Macdonald and McDougall, G. H. McKee and Mitchell and Suttie and Weinrobe and E. Wilson, Gilray and Mortimer and Parker and Partridge, D. K. Carruthers and M. Dunlop and Ellard and Harper and N. A. Mathers and Russell and Wilby, E. B. Collier and Ebert and R. C. Henderson and A. McDonald and Milledge and Webster and English and H. Harris and W. M. Wright, Brenchley and Falconer and Kemp and H. M. Robson and York, F. R. Fraser and Hanson and K. E. McIntosh and Sauder, Sewell and W. R. Smith and Studer, L. M. Johnson and Kilpatrick, Boss and Coffin and S. Goldstein and Hopper and Jones and Keir and Laird and Lehman and Lyness and Munn and F. L. Wilson and Cartwright and Hall, W. T. Faulkner and Lynch and Moody and Whiteside, Dunbar and Keatley and Lee and MacBeth and McNaughton and Reed and Rogers and E. J. Sutherland and Thurston, L. Roberts and Rowan, Argue and Fink and Solloway, Arkley and Grimmett and Herd and M. Munro and R. J. Munro, W. S. Barclay and Harkness and Lyne and Mutrie, Bowell and Nicholson and W. S. Peck and Pumphrey and L. L. Taylor, W. E. Carruthers and Layton and Le Messurier and L. J. Mackenzie and C. D. Taylor.

English composition—Second class, Etter, L. F. Coates and Dougan, Cribb, Argue and Fort, Evans and E. W. Faulkner and Sing and B. Taylor and Webster, Blakey and Ingledew, E. B. Collier and McAfee and Rogers, Mitchell and E. I. Wright, C. M. Goldstein, Crickmay and Fisher and H. A. Mathers; passed, Ellard and E. M. McKee and Whiteside, Coffin and Dunlop and Edwards and Herman and Hetherington and L. J. Mackenzie and McDougall and H. W. McLean and Milledge and Reed and A. F. Roberts and L. Roberts and Saunders and Simmonds, Carlyle and Cowling and Livingstone and McCallum and G. H. McKee and Rose and C. J. Taylor, MacBeth, Boss and Cox and Forsyth and Hobson and Laird and K. E. McIntosh and Rowan and A. M. Smith and Solloway, J. I. Cowan and L. T. Fournier and Lett and McArthur and Moody and Peardon and L. J. Taylor, Adams and V. Anders and Hall and R. C. Henderson and Kemp and Kidd and Lawrence and Sewell, Buell and Gwyther and I. M. Howard and Keatley and Lanning and Parker, W. E. Carruthers and Ferguson and Grimmett and Harkness and H. Harris and M. Harvey and Hatt and Lee and Lehman and LeMessurier and Mann and R. J. Munro and H. M. Robson and Russell and W. R. Smith and H. I. Thomas, O. G. Anderson and Field and B. H. Gill and J. Greenwood and Kion and Layton and Lyne and Lyness and M. C. Macdonald and R. L. Mackenzie and Page and Pumphrey, Abel and Arkley and M. Clarke and Dunbar and English and F. R. Fraser and M. E. Gilley and S. Goldstein and Hudson and Jones and M. I. Kerr and Lamb and Moe and M. R. Munro and J. M. Stewart, W. S. Barclay and D. K. Carruthers and Ebert and Fink and Hanson and Harper and Hearns and Herd and V. A. James and G. W. Killip and Lynch and Nicholson and Studer and York, Falconer and H. D. Greenwood and A. C. Healy and A. McDonald and McLennan and Mutrie and D. Robinson and F. L. Wilson, Barlow and Bowell and Brenchley and Cartwright and Crozier and Devereaux and

Eckert and Gilray and L. M. Johnson and Keir and B. H. Killip and Kilpatrick and Lewis and C. Mathers and P. McAllister and McNaughton and Mortimer and M. Munro and Partridge and Sager and E. J. Sutherland and Suttie and H. M. Thomson and Weinrobe, Hopper and Thurston and Turnbull and Wilks, Harrison and Lazenby and E. Wilson, W. T. Faulkner and F. F. McKenzie and W. S. Peck and G. A. Wilson, Goranson and Sauder and J. H. Sutherland, Somerville.

History 1—First class, Blakey, M. Clarke and L. F. Coates, Etter, Lanning, Coffin, Fort and G. W. Killip, Arkley and Parker and Peardon, Adams and Herman and I. M. Howard and McArthur and H. W. McLean and Sing and E. I. Wright; second class, B. H. Killip, Boss and Gilray and Hatt and D. Robinson, Argue and Dougan and Edwards and C. M. Goldstein and M. R. Munro, Brenchley and Cowling and Cribb and Harper and Harrison and Turnbull, Cox and L. T. Fournier and Milledge and Mitchell and Weinrobe, Buscombe and Crickmay and Ingledew and Kilpatrick and Lett and Lewis, Crozier and E. M. McKee and Rogers, Keatley and Kim, J. I. Cowan and Dunbar and M. I. Kerr and Lee and A. McDonald and Simmonds, E. W. Faulkner and B. H. Gill and G. H. McKee and Munro and Mutrie and Nicholson and Reed, M. Dunlop and R. C. Henderson and McDougall and Sewell and Studer, F. R. Fraser and Grimmett and Hetherington and Hobson and Lazenby and H. C. Macdonald and A. M. Smith and York, Bulman and Fink and J. Greenwood and Herd and Hopper and Moody and W. S. Peck and Saunders and Webster, Abel and Eckert and Forsyth and Kidd and Moe and Page and Pumphrey, Bowell and W. T. Faulkner, and A. C. Healy and Hudson and K. E. McIntosh and Suttie and Whiteside and Wilks; passed, L. J. Mackenzie, Cartwright and Ebert and Evans and L. M. Johnson and C. Mathers and McNaughton, McCallum and E. Wilson, Fisher and McAfee and H. M. Robson and Rowan and E. J. Sutherland and F. L. Wilson, W. S. Barclay and Goranson and Jones and N. A. Mathers and McLennan and Solloway, Hamson and Lehman and MacBeth and Thurston, Laird and Lawrence and McAllister and Partridge and Sauder, D. K. Carruthers and M. E. Gilley and S. Goldstein and Lynch and Rose and Russell and Sager, O. G. Anderson and Harkness and Keir and Lyness and Mortimer and H. M. Thomson, Lyne and J. H. Sutherland, L. Roberts and G. A. Wilson, V. Anders and Ferguson and Hall and Schoenleben, Falconer and V. A. James and R. L. Mackenzie and Munn and Vanderburgh, Livingstone, Carlyle and E. B. Collier and Hearns and Kemp and Lavery and Le Messurier and A. F. Roberts and W. R. Smith and Somerville and L. L. Taylor and H. I. Thomson, Buell and W. E. Carruthers, Field, Ellard, C. D. Taylor.

Algebra.—First class, Blakey and Buell, Parker, McDougall, Fisher, Peardon, Argue and Arkley and Dunbar and Layton and Studer, Field and Laird, Harkness and G. W. Killip, Lanning, R. D. Robinson and Simmonds, Boss, Evans and Gorenson and Ingledew and Somerville, Crickmay and Ellard and L. T. Fournier and Lazenby and Mitchell and Peck, I. M. Howard, Carlyle and R. J. Munro and Weinrobe, E. W. Faulkner and H. M. Robson, E. I. Wright, B. H. Killip and Reed; Second class, Falconer, Etter and Moe and Pumphrey, F. L. Wilson, Sager and York, Cox and A. C. Healy and Hood and R. L. Mackenzie and C. D. Taylor, W. E. Carruthers, E. M. McKee, Cowling and Harper, Grimmett, Edwards and J. Greenwood and LeMessurier and Lyne and Sauder, Crozier and Hall and MacBeth and Wilks, Boyes and Buscombe and C. M. Goldstein and Munn and Rogers and A. M. Smith and J. M. Stewart and E. Wilson, Lee, D. K. Carruthers and N. E. McIntosh and Russell and J. H. Sutherland, Dougan and Gilray and V. A. James and Lett and Lynch and H. W. McLean and L. Roberts and Solloway; Passed, Fink and Herman, L. F. Coates and Collier and Hetherington and Lawrence and C. Mathers and M. R. Munro and Sing and W. R. Smith, Bulman and B. H. Gill and M. Munro and Turnbull, Lyness and G. H. McKee, Hatt and Wastell, Cribb and Johnson and Lumsden and McLennan and Moody, J. I. Cowan and Ebert and W. T. Faulkner and F. R. Fraser and Gwyther, Hobson and McCallum and Mortimer, V. Anders, M. E. Gilley and P. McAlister and Nicholson, Kion and Lewis and McAfee and Mutrie and Sewell and G. F. Sutherland, S. Goldstein and M. C. Macdonald and A. F. Roberts and E. J. Sutherland, Abel and Adams and Harrison and Kidd and Lehman and Page and H. M. Thomson and G. A. Wilson, Bowell, W. S. Barclay and Barlow and McArthur and Milledge, Cartwright and M. Dunlop, Suttie, Coffin, Kilpatrick, Webster, Rowan and Thurston, Keatley and McNaughton, Hamson and N. A. Mathers.

Geometry—First class, Blakey, Herman and Studer, Argue and Cowling and C. Mathers and Lamb, Weinrobe, Peardon, C. M. Goldstein and Harkness, L. F. Coates and L. T. Fournier, Hatt and R. L. Mackenzie and Russell, E. M. McKee, Goranson and McNaughton and Reed and E. I. Wright; second class, McDougall and W. S. Peck, Harper and I. M. Howard, Grimmett and Lazenby and J. H. Sutherland, Arkley nd Ingledew and Lawrence and Lett and Robson, Etter and Fink and M. R. Munro and Sager, Evans and Fisher and Mitchell and Rogers, Dunbar and Hetherington and B. H. Killip and McArthur and Webster, McLennan, Boss and Buell and R. D. Robinson and Solloway and G. A. Wilson, Cox and MacBeth and E. Wilson, Edwards and LeMessurier and H. W. McLean, Hudson and G. W. Killip and Moody and Stewart, Healy and Hearns and Somerville, M. Clarke and W. T. Faulkner and Field and Forsyth and S. Goldstein and J. Greenwood and Keatley and McCallum and Nicholson and Simmonds and F. L. Wilson, Abel and Carlyle and F. R. Fraser and Lyness and McAfee and Wilks; passed, Crozier and Dougan and Moe and Thurston and Crawford, Coffin and Gwyther and Lynch and F. F. McKenzie and Partridge and York, Harrison and Pumphrey and A. M. Smith, W. E. Carruthers and Devereaux and Ellard and A. C. McDonald, Herd and Jones and Laird and Layton and Lehman and G. H. McKee and Sing and Wastell, Boyes and Gilley and Granger and M. C. Macdonald and M. R. Morrison, English and K. E. McIntosh and Sauder, Hopper and Milledge, Lanning and Muhn and W. R. Smith and H. M. Thomson and Whiteside, Bulman and Kilpatrick, C. D. Taylor, Adams and M. Dunlop and Lewis and Lyne and Parker, Bowell and L. Roberts and Sewell, Collier and Page, Brenchley and Cartwright and Hampton and V. A. James and Lumsden and Suttie, Hobson and Mutrie, R. J. Munro and L. L. Taylor, Crickmay, Hamson and Johnson and Kidd and Lee and Mortimer, Ebert, L. J. Mackenzie, Keir, Anders and Cribb and M. Munro, N. A. Mathers, R. C. Henderson.

Physics.—First class, Blakey, R. D. Robinson, Thurston, Goranson; second class, Evans and McDougall and Mitchell, Etter and Herman and Lamb and Weinrobe, Boss, Argue, Pumphrey and Studer, L. F. Coates and Dougan and E. Wilson, C. M. Goldstein and McArthur, Cowling and Cox, Dunbar and Edwards and E. M. McKee, J. Greenwood and Laird, L. T. Fournier and R. L. Mackenzie and A. M. Smith; Passed, Fisher and Lazenby and Peardon and H. M. Robson and Wastell, Crozier and Falconer and Hall and Keatley and Simmonds, Fink and B. H. Gill and B. H. Killip and Sewell, LeMessurier and C. Mathers and M. R. Munro and Russell and E. J. Sutherland and York, Carlyle and M. Clarke and I. M. Howard, Buell and W. E. Carruthers and Field and H. D. Greenwood and Lawrence and McAfee, Parker, S. Goldstein and G. W. Killip and Lanning and Saunders and Sing, Ingledew and M. C. Macdonald and McCallum and Moody and W. S. Peck and Rowan, A. C. Healy and Kidd and MacBeth and Rogers and Somerville and Suttie and L. L. Taylor, Arkley and Lett and F. F. McKenzie, Forsyth and N. A. Mathers and K. E. McIntosh and Partridge and Solloway, V. Anders and Harrison and W. R. Smith, Buscombe and Jones and D. Robinson and H. M. Thomson and Turnbull and F. L. Wilson and E. I. Wright, W. S. Barclay and Gilray and McNaughton and C. D. Taylor, Harper and Lyne and Lyness and G. H. McKee, Adams and Grimmett and H. Harris and R. J. Munro and Wilkes, Hobson and Lewis and Moe and Rose and J. M. Stewart and J. H. Sutherland, Hetherington and Mortimer and Nicholson, Hatt and Lee, Ebert and Lehman and Lynch and Sauder, E. W. Faulkner and Hudson and Layton and Webster, M. E. Gilley and O. G. Anderson and Hearns and Whiteside, Bowell and W. T. Faulkner.

Greek.—First class, R. J. Munro; second class, Cribb; passed, Webster, A. F. Roberts.

Latin 1,—First class, Blakey, Cowling, C. M. Goldstein, Edwards, Cox, I. M. Howard and Simmonds and Sing, Adams and Etter and Herman and Lawrence, L. T. Fournier, Dougan and Moe and E. I. Wright, Ingledew and McAfee and Suttie, Macbeth and Munn; second class, Jones and E. Wilson, L. F. Coates and Crozier and Harper and Mitchell, Robson and Lanning and Studer and York, G. W. Killip and Kilpatrick and Lazenby, Cribb and Hamson, Field and V. A. James and B. H. Killip and N. C. Macdonald, E. W. Faulkner and J. K. Gilley and R. C. Henderson and McArthur and E. M. McKee and Partridge and Pumphrey, Buell and M. Clarke and Lehman and Reed, F. R. Fraser and B. H. Gill and M. Munro and M. R. Munro, Wilks, Brenchley and S. Goldstein and A. McDonald and G. H. McKee, Argue and Arkley and Hopper; passed, Bowell and Lewis and H. W. McLean and Nicholson, Boyes, M. Dunlop and M. E. Gilley and L. M. Johnson and Sewell and Whiteside, Abel and D. K. Carruthers and Fink and Fisher and A. C. Healy and H. M. Robson, W. S. Barclay and Herd and Keir and R. J. Munro and Rose, Peardon and Rogers and J. M. Stewart, Sauder, Eckert and Hudson and N. A. Mathers, Webster, Lett and Lyne and Mortimer and J. H. Sutherland, V. Anders and Lyness, W. T. Faulkner and McCallum, L. J. Mackenzie and Milledge and A. F. Roberts and Rowan, McLennan, Lynch, Solloway, Harkness, Layton and W. S. Peck and Turnbull, Forsyth, Thurston, L. L. Taylor.

French.—First class, Blakey, Herman, C. M. Goldstein, Dougan and G. W. McKillip and Lamb and Mitchell, L. T. Fournier and Munn and H. M. Robson, Edwards and Etter and Ingledew and B. H. Killip and Lanning and Simmonds, Cowling and Sing, Field, Crozier and Reed, Evans and E. I. Wright, D. K. Carruthers and Cox and Kilpatrick and E. Wilson; second class, Lawrence and MacBeth and McKee and M. Munro and Studer and J. H. Sutherland and Vanderburgh, L. F. Coates and Fink and S. Goldstein and McAfee and H. W. McLean and Nicholson and York, Argue and J. Greenwood and Laird and Lehman and Lewis and McDougall, Adams and Damer and M. Dunlop and Fisher and N. A. Mathers and McArthur and M. R. Munro and A. M. Smith, Harper and A. C. Healy and M. C. Macdonald and Suttie and G. A. Wilson, Boss and Hatt and A. Macdonald, Hobson and Lazenby and Partridge and Rowan, Cartwright and M. Clarke and L. J. Mackenzie, L. M. Johnson and Mutrie and Robinson and Sauder and Whiteside and F. L. Wilson, Arkley and B. H. Gill and Pumphrey and W. R. Smith and E. J. Sutherland and L. L. Taylor and English, Somerville, Jones and Keir and Mortimer, O. G. Anderson and Collier and L. Roberts and Weinrobe and H. D. Greenwood, I. M. Howard and Hudson and Moe and C. D. Taylor and H. M. Thomson; passed, Crickmay and Dunbar and Eckert and Le Messurier and Lyness, Brenchley and Hetherington and Sewell, M. R. Fraser and Herd and Hopper and Moody and G. F. Sutherland, E. W. Faulkner and Hanson and V. A. James and M. T. Kerr and Kion and Harrison and H. Harris and Nelson, Abel and V. Anders and J. I. Cowan and R. C. Henderson, Hampton and Kidd and Lyne and K. E. McIntosh and Milledge, Bowell and W. T. Faulkner and Kemp, Granger and Grimmett and Lett, Ebert, M. E. Gilley and P. McAllister and Parker and H. I. Thomson, Lee, Forsythe, R. T. Willson, McNaughton and Page, Ferguson and Hall, Coffin and Turnbull, Russell, W. E. Carruthers, Hearns and C. Mathers.

Beginners' German—First class, F. F. McKenzie, R. Hetherington; second class, Cartwright; passed, Gilray.

Faculty of Arts, Science and Agriculture, First, Second and Third Years.

Chemistry—First class, J. E. Gill, D. F. Stedman, Lamb and Parks and D. A. Wallace, Boomer and Yonemoto, Andrews and R. D. Robinson, Aylard and W. E. Carruthers and Goranson and F. L. Wilson; second class, Buell, Dunbar, M. Dunlop and Wilks, J. Greenwood and Weinrobe, Evans and Moody and Rogers, Thurston, Layton and L. T. Fournier, Boss and McDougall, Hatt and Russell, Kingham and W. S. Peck, E. L. Ashwell, F. F. McKenzie and H. Melville; passed, Hearns, Ebert and Kidd, Harkness, C. H. Anders and R. L. Mackenzie and D. Robinson and Parker, Hall and Lee and Lynch and McQueen and Somerville, Laird and C. Mathers and A. M. Smith, Ferguson and Foerster, Meekison and Wastell, Falconer and Ballantyne and Hardie and LeMessurier and Peardon and H. I. Thomson and G. A. Wison, O. G. Anderson and M. F. Brown and Coffin and Ellard and Glen and Grimmett and Keatley and H. I. James and Livingstone and K. E. McIntosh and McCallum and Mutrie and E. J. Sutherland and C. D. Taylor and W. G. Thomson, Rebbeck, McNaughton, English and H. Harris and Harrison and J. L. MacDonald, W. R. Smith and Woodward, McLennan and Solloway.

First Year Science.

The following students have passed in all the subjects of the first year of applied science, J. E. Gill, Jane, Kingham, Meekison, J. Melville, Parks, D. F. Stedman, Swanson, G. M. Thompson.

Geometry.—First class, Swanson, J. E. Gill, J. Melville; Second class, D. F. Stedman, C. M. Thompson, Parks; Passed, N. V. McLellan, Jane, Meekison, Kingham, R. G. Anderson, C. H. Anders.

Descriptive Geometry.—First class, D. F. Stedman, J. Melville and Swanson, J. E. Gill, G. M. Thompson; Second class, Meekison, Parks; Passed, R. G. Anderson, Jane, Kingham, C. H. Anders.

Algebra.—First class, Swanson, J. E. Gill; Second class, D. F. Stedman, J. Melville; Passed, Meekison, G. M. Thompson, Jane, Kingham, Parks, R. G. Anderson.

Mechanics, 1.—First class, D. F. Stedman, J. E. Gill and Swanson, G. M. Thompson, Parks; second class, Jane and J. Melville, Meekison, N. V. McLellan; passed, Kingham.

Physics.—First class, J. Melville, Swanson, D. F. Stedman, J. E. Gill; second class, Parks, Jane; passed, R. G. Anderson and G. M. Thompson, Kingham and Meekison.

Mechanical Drawing.—Second class, R. G. Anderson, J. Melville, D. F. Stedman, C. H. Anders, J. E. Gill and Kingham and G. M. Thompson, Swanson; passed, Jane, N. V. McLellan, Parks, Meekison, R. C. Taylor, Waun.

Drawing.—Second class, C. H. Anders, J. Melville, Kingham, R. G. Anderson, J. E. Gill and D. F. Stedman and Swanson, G. M. Thompson; passed, Jane, N. V. McLellan, R. C. Taylor, Meekison and Parks, Waun.

Dec. 31, 1918

TOMMY 'FED UP' WITH MOVIES

Dr. Wesbrook Tells of Educational Work Going on Behind Lines.

Sir Charles Hibbert Tupper to Give Interesting Series of Lectures.

With the resumption of lectures at the university this week the students have again taken up their activities along with their studies. President Wesbrook delivered an interesting address in the auditorium yesterday on "The Khaki University." Dr. Wesbrook said he took a great interest and pride in this new movement, the movement to provide educational facilities for the Canadian soldiers in England and France. He declared that the western universities were in a very large measure responsible for the starting of this movement.

In sketching the history of the movement the speaker told of "our battalion," the 196th Western Universities, and their stay at Camp Hughes. He told how the presidents of the four western universities had visited the boys at Camp Hughes, and made them feel that they represented not merely their own particular college, but college men all over Western Canada. He declared that at a banquet held in Camp Hughes it had been suggested that the university men in their spare time should take short courses in various subjects. The suggestion was made, and remained in the minds of some of the men until the time when they had arrived in England and France.

Dr. Tory, the president of the University of Alberta, carried on a short survey of conditions in England, and found thousands of men who were anxious to take up some study. Then came the suggestion that this study should be given to them, and under the direction of President Tory the university men in England are planning big things for the Canadian soldiers.

TROOPS SURFEITED.

During the present time, when the men are still mobilized as fighting units, there are four methods by which they are to get the education they all desire. The first method now employed is by the giving of popular educational lectures. Dr. Tory found that the soldiers were "fed up" with entertainment shows, cinemas, etc., and were quite willing to respond to these lectures. Then by means of small study groups the work is being carried on, and by reading groups formed in the different camps. The fourth means is the establishment of libraries which will give the soldiers the proper class of reading material.

In sketching the plan for the period of demobilization which will follow immediately after the declaration of peace, Dr. Wesbrook declared that a university of enormous size would be constructed at some central point, and there all men who desired to take up any of the courses would be taken in companies. This university would be one of some thousand professors, declared the president. "But where," he continued, "will we find these men?" For an answer he showed that in the Western Universities Battalion alone there was five of the finest geologists in the country, and countless school teachers, students, lawyers, ministers, etc."

Then, as Dr. Tory had warned, there may come a call for us to send some of the best of our professors over to this "Khaki University," he added.

CAPTAIN LEROY.

The speaker paid an excellent tribute to Captain, afterwards Major LeRoy of the Universities Battalion, when speaking of the prominent educational men in the ranks of Canada's fighters. "Our boys could have no greater inspiration than Captain LeRoy," said the president. He declared that the university at home must be prepared to swing open its doors to the returning men, and to allow them every opportunity.

Under the direction of the Literary Society of the university a course of lectures on the proper procedure in public meetings will be given by Sir Charles Hibbert Tupper during the month. These lectures will be held in the auditorium at 5 o'clock on Tuesday afternoons, the first one to take place next week. This announcement was made by the student literary executive of the university, along with a hearty invitation to the public to attend these lectures. Notices were sent to the various high schools to the effect that these would take place in December, but it was found necessary to postpone them until this month. The lectures are open to the public, and a special invitation is extended to high school and normal students and teachers.

Jan. 12, 1918

MUCH ACTIVITY AT UNIVERSITY

Sir Charles H. Tupper Gives First of Series of Lectures.

Second Issue of "Ubicee" Appears—Ball Schedule Arranged.

The second issue for the 1917-18 term of the "Ubicee monthly, published by the students of the University of British Columbia, made its appearance this week. The issue this month contains several contributions of more than ordinary interest, as well as containing a record of all the activities taking place in the college.

It is rumored that for some time past neither the faculty nor the Students' Council have been satisfied with the conduct of the men students in their "holy of holies"—the common room. At any rate a meeting of the members of the executive of the four years was called by the Students' Council some time ago and three recommendations drawn up. These dealt with smoking, swearing and mild forms of gambling sometimes indulged in by a section of the men students. The executives were almost unanimous that smoking be totally abolished and were quite agreed that the other two should be done away with.

A meeting of the Men's Undergraduate Society was called for Tuesday afternoon when "Lefty" Nelson, the vice-president, presided. After considerable debate pro and con, a motion was put to the meeting that smoking be abolished during the dinner hour and that it be barred except in the common room. After more debate the motion was passed. The other two recommendations also passed.

PILED UP BIG SCORE.

The first of the inter-class league basketball games arranged by the Men's Basketball Club took place last Wednesday when the teams from Arts '21 A and Arts '21 B clashed in an interesting game. These teams represent the two sections into which the men of the first year are divided. The 'Arts 21 B quintette, those from M-Z, proved their superiority and walked off with the game to the tune of 50-26. The teams lined up as follows: Arts '21 A—Gordon, Anders, Boyes, Collier and Lee; Arts '21 B—Taylor, Peck, Weinrobe, Mathers and McLean.

In response to the request of several of the university basketball fans and players The Province prints the following inter-class schedule:

Jan. 21—Arts '21 A vs. Science.
Jan. 24—Arts '21 B vs. Arts '20.
Jan. 28—Arts '21 A vs. Arts '20.
Feb. 4—Arts '21 B vs. Science.
Feb. 7—Arts '21 B vs. Arts '21 A.
Feb. 11—Science vs. Arts '20.
Feb. 14—Science vs. Arts '21 A.
Feb. 18—Arts '20 vs. Arts '21 B.
Feb. 21—Arts '20 vs. Arts '21 A.
Feb. 25—Science vs. Arts '21 B.

LECTURE SEASON STARTS.

The first of the series of addresses by Sir Charles Hibbert Tupper on the proper procedure in conducting public meetings was given on Tuesday afternoon last in the university auditorium. The speaker gave a comprehensive review of the development of modern parliamentary rules and regulations, tracing this development from its earliest stages in the history of the English Parliament. In the next lecture Sir Charles will refer briefly to the present methods of procedure in Parliament, and will dwell on a code of rules which can be adopted for public meetings of all sorts. The meeting was presided over by Miss McGuire of Arts '18.

"What No Man Can Afford" was the subject of an interesting address delivered under the auspices of the University Y. M. C. A. yesterday afternoon by Rev. A. E. Cooke. Mr. Godsmark, president of the Y. M. C. A., was in the chair, and expressed the thanks of students to Rev. Cooke for his address.

COMING EVENTS.

Several coming events in the activities of the university students are beginning to loom up, many of these being of special interest not only to the students, but to the Vancouver public. There is the international debate, now less than two months away, the oratorical contest billed for Monday, the annual performance of the Glee Club, and the "big" play of the Players' Club, as well as many minor affairs in the social life of the college.

DEBATERS COMING.

According to latest reports the negative team of the University of Washington's debaters will be here on March 15, to meet the local boys. This year three colleges—the University of Washington, the University of Oregon, and the University of British Columbia are participating in the international debate. The University of British Columbia will send its negative team to Oregon, while the negative team of Oregonians will clash with the Seattle boys at the University of Washington. The subject for debate this year is: "Resolved that at the conclusion of the present war the nations of the world should establish an international supreme court to pass on all international disputes, to be supported by an international constabulary to enforce its decrees."

The annual oratorical contest held under the direction of the Men's Literary Society of the university, will be held in the auditorium on Monday evening. Four or five entries are in from representatives of nearly every year, and a keen contest is expected. Arts '21, the freshies, are holding their first annual party and dance next Friday evening. Several committees have been appointed to arrange for the programme, and a good time is expected.

Jan. 19, 1918

FINE HOSTS ARE 'FRESHIES'

Entertain Big Party at University Dance—Were On Trial.

Women's Literary Society Gives Successful Production of Comedy.

The "Freshies" were on trial last night when they held their first annual party and dance at the University for each new class is judged by its first efforts in the social life of the college. And the way in which they drew up and conducted their programme of musical numbers, games and dancing would do credit to the most experienced. A large crowd of students from the first year turned out to enjoy themselves, and the invited guests declared themselves quite pleased at the success of Arts '21 in this their first annual affair.

The musical programme was presented by members of Arts '21 assisted by Dr. Ransom of the department of French. Mr. Finks with a violin solo was loudly applauded. Miss Lila Coates and Mr. Harold C. Etter contributed piano selections, while Mr. Ransom was heard in several humorous songs. The programme was followed by several games, among which was a "University Field Meet" which provided great entertainment.

Among the guests were Dr. and Mrs. Wesbrook, Dean and Mrs. Klinck, Dean and Mrs. Robinson, Mrs. Brock, Dr. Ashton, Prof. and Mrs. L. Robertson, Prof. and Mrs. S. J. Willis, Prof. F. G. C. Wood, Dr. Archibald, Prof. and Mrs. Richardson, Mr. and Mrs. Thos. Pattison, Prof. and Mrs. J. K. Henry, Miss N. Coy, president of the Alma Mater and many others. The committees appointed by the members of the first year to look after arrangements are to be congratulated on the success of their work.

Miss Lorna Roberts, president of the young women of Arts '21 and Mr. Arnold Webster, president of the men, were two busy people. Following are the committees in charge: Entertainment: Mr. H. C. Etter, Misses Millege, Livingstone and Lett, and Mr. Collier; Refreshments: Misses Mary Munro and B. Taylor, and Messrs. McCallum and Anders; Decoration: Messrs. Peck and Barclay.

PERFORM PARODY.

The regular meeting of the Women's Literary Society was held in the auditorium on Thursday afternoon, when the young women from the third and fourth years provided an interesting programme. The seniors presented a short one-act play entitled "How He Told a Lie," being a parody on the short play "How He Lied to Her Husband" which was presented at the Christmas performance of the Players Club. This parody was well enacted.

The juniors gave a short performance representing a young lady reading the "Ubicee" twenty years hence. The dreams of the young lady were then enacted on the stage. The first was a rather satirical imitation of the Canadian Officers Training Corps in which the young men of the University are all enrolled and drill twice a week. The playlet showed one well known officer ordering some of the privates around, and represented their prompt (?) obedience of orders.

Scenes were also enacted showing the Arts Dance, and the Glee Club. At the Arts Dance, according to this tableaux, only one lone man turned up and his efforts at dancing and conversation created lots of mirth at the expense of "mere man." The scene representing the Glee Club gave an excellent imitation of Professor Russell conducting the singers.

HOLD SKATING PARTY.

The University Y.W.C.A. have been actively engaged at the college since the opening of the new terms in their usual work. Ten-minute prayer meetings have been held each day at noon in the girls' common room, and there has been a mission study class meeting one hour each week. A general meeting was held on Thursday afternoon when several amendments to the Y constitution were passed.

The members of Arts '20 held a most successful skating party on Thursday evening at the Arena when some forty of the college people enjoyed a couple hours skating. This party is one of the first affairs staged by the new executive of the sophomores, and its success augurs well for the future. After the skating programme was over, the party adjourned to a refreshment pavilion. The members of the executive of the Arts '20 in charge of the arrangements of this skating party were as follows: president, Mr. Hugh Keenleyside; vice-president, Miss G. G. Bickell; secretary, Mr. W. Coates; Miss E. Abernethy and Mr. McKinnon.

At the regular weekly meeting of the University Y. M. C. A. yesterday afternoon Rev. A. H. Sovereign delivered an address on "Christ and Personality."

Jan 26, 1918

INTERNATIONAL TEAM CHOSEN BY 'VARSITY

Will Debate Topical Question With Students from Oregon.

The Men's "Lit" of the University of British Columbia spent a busy week making preparations for the annual international debate which is less than a month away now. Messrs. Sutcliffe, Hosang, Couper and Webster were chosen by the executive to represent the local Varity on the platform. Mr. Couper, of Arts '20 and Mr. A. Webster of Arts '21, will travel to the University of Oregon to argue for the negative while Messrs. Sutcliffe and Hosang will uphold the affirmative at home. Mr. Sutcliffe is the only member of the debating teams who has ever taken part in the international debates before. Last year he travelled to Seattle arguing the negative on the subject which is practically the same this year.

Last year the British Columbia 'Varsity boys were successful both here and in Seattle where Messrs. Sutcliffe and Denham won for the negative. The society is hoping to be able to repeat this feat, and preparation has already started in earnest. Dr. Boggs and Professor F. G. C. Wood will act as coaches to the four debaters.

LAST OF SERIES.

In order to stir the interest of the students as well as the debaters in this subject, the men of Arts '20 and of Arts '21 will argue the question next Friday evening for the final championship of the Men's Lit. This is the last of the series of inter-class debates. Representatives of Arts '21 were successful against Arts '19 early in the season, and in the second debate Arts '20 won from Arts '18, so that the sophs and freshies will battle for the final next week.

Arts '21 held an interesting debate on this subject on Monday afternoon in preparation for their clash with the sophomores. Messrs. H. C. Etter and P. Peardon argued successfully for the affirmative, being opposed by Messrs. Peck and Rose. In his argument the leader of the affirmative showed such a thing as an international supreme court, which in the past had been considered an idle dream was quite within the realms of possibility. "Time is the ally of all progress," he declared, "and the time is near at hand when such an international supreme court becomes a necessity." He spoke of the economic conditions and forces which would contribute to the establishment of this court, and quoted examples of nations that had settled many troubles by arbitration.

Mr. Peck, for the negative, declared that no practical scheme of constabulary could be established and that the decrees of any such Supreme Court could not be enforced. Further he raised the question of officering any such constabulary, and pointed out that Europe would stand in great danger of becoming nothing more or less than an armed camp. He declared that an international Supreme Court could not cope with the trade-war which will follow present hostilities. He thought that an international brotherhood must first be, before an international supreme alliance would be practical.

FORESEES FAILURE.

In a short speech for the affirmative Mr. Peardon declared that the world was rapidly becoming an international brotherhood, and that the time would come when all nations, including Germany, would be truly democratic. He quoted from the war aims of Lloyd George and President Wilson, showing that the world leaders see the necessity of some international alliance. Mr. Rose pointed to the Hague Peace Conference as an example of international settlement of disputes, and argued that just as it has failed, so an international supreme court would fail. He argued that the international constabulary was an impossibility, because of the feeling between races, and of the impracticability of the whole scheme.

Basketball fans were quite pleased with the visit of the Ladysmith aggregation who played the Varsity I on Thursday evening. The game was fast and clean. The final score was 20-25 in favor of the Varcity. A return trip is being arranged by the Men's Basketball Club for some time this month. The team lined up as follows:

Forwards: L. Fisher and J. Anderson (captain); center: D. Taylor; guards: D. Morrison and Forbes Brown.

Feb 9, 1918

WILL PRODUCE BARRIE PLAY

Varsity Players Club Now Working on "Alice Sit by the Fire."

Plenty of Comedy in Debate on Taxing of the Bachelors.

It is customary for the University Players Club to produce a play each spring. After a careful canvass of a number of plays, the committee in charge this year has selected Sir James Barrie's "Alice Sit by the Fire" which will shortly be produced.

The leading role will be taken by Miss Viva Martin whose clever representation of Mrs. Leadbetter in last year's performance is still fresh in the minds of local theatre-goers. Important roles will also be taken by Mr. Agabob and Mr. Ellard, while Miss Adam and Mr. Law have been drafted for this year's performance because of their excellent work in the Christmas plays.

An interesting debate between the young ladies of Arts '18 and Arts '19 took place on Thursday afternoon, when the topic "Resolved that there should be a tax on bachelors" was fully argued. Miss Harvey and Miss Bradshaw supported the affirmative, while Miss Cameron and Miss Howard argued for the negative. The judges, Professors Elliott and Henry, and Dr. Henderson gave the decision to the negative, although stating that the affirmative had done better oratorically than the winners.

Miss Harvey declared that attention spoils the bachelors and that this should be offset by a tax. She gave a definition of a bachelor and declared that an age limit should be set, since "an unmarried man" gave too wide a scope for action. Miss Cameron was of the opinion that men were bachelors for two reasons. Some because they had been disappointed in love, and others being ordinary confirmed bachelors. She argued that a tax would hasten marriage, and declared that "A young man married is a young man marred."

That taxes from bachelors should be devoted to the higher education of women was the suggestion of Miss Bradshaw, while Miss Howard was of the opinion that a tax would make a business proposition of marriage. Those who should marry would anyway, she thought. The debate was followed by an impromptu debate on "Resolved that there should be attacks on bachelors." Miss Bodie and Miss Gilley spoke on the subject, the former asserting that a gas attack would be quite natural.

ELECT EXECUTIVE.

A meeting of the members of Arts '18 was held on Friday afternoon for the purpose of electing a permanent executive. It is the custom of each graduating class to elect an executive which will be a permanent institution. In this way the members of the class have a medium through which they remain a part of the University. This also gives them a means of keeping in touch with one another, and of holding re-unions from time to time. The executive elected was: Hon.-president, Dr. Boggs; president, Miss N. Coy; first vice president, Mr. Pat Robertson; second vice-president, Miss Bonnie Clement; secretary, Miss Fulton; treasurer, Mr. Marshall.

The regular weekly meeting of the Y. M. C. A. yesterday was addressed by Professor Trumpour who choose as his subject "Paul's Essay on the Resurrection." "We are living in a time of life and death," declared the speaker, "and people are wondering what become of the dead." He pointed out that the resurrection was the rising of the soul to a higher life, and that in this was the central thought of Christianity. He told of the objects brought forward by some men against the resurrection, and answered each of the arguments. "There is no more real thing than Christian faith," concluded the speaker.

PREPARING ANNUAL.

During the week the February number of the "Ubicee" made its appearance. The publication's board, however, are chiefly concerning themselves with the annual, which will soon be ready for publication. The annual this year will probably be a little smaller than the one last year, and all departments of the board are busy preparing material, chasing ads, and hunting news generally.

32

The Science Undergraduate Society held the first smoker in the history of the organization at the Laurel Tennis Court rooms last Saturday evening. Professor Killam, in a short address, emphasized the need for more college spirit, and highly recommended such evenings for its development.

The pleasure of the evening was greatly enhanced by the excellent singing of Bennie Crann; Spanish dances by the Misses Moore and Currie and some Japanese folk-dancing. The following returned soldiers were invited: DesBrisay, Miller, Elliott, McLennan, Kingham, Best and Lieut. Letson, M.C., while Professors Hebb Killam, Clarke, Turnbull and Elliott represented the faculty. The success of the affair was largely due to the combined efforts of the following committee: Jack MacDonald, H. James, Don Morrison, Don McQueen, W. Rebbeck and G. Meekison.

Feb. 9, 1918.

"SOPHS" WIN DEBATE FROM "FRESHIE" PAIR

Arts '2 Team Captures Final Round of University Debating Competition

Arts '20 won the final round of the fight for the championship of the Men's Literary and Debating Society of the University last evening, when they defeated the "freshies" on the topic, "Resolved that at the conclusion of present hostilities the nations of the world establish an international supreme court to pass on all international disputes, to be supported by an international constabulary." It is further tribute to the "sophs" that they argued successfully for the negative, that side of the question being generally conceded to be the harder. Messrs. Couper and Keenleyside were the winning debaters, while Messrs. Peardon and Peck spoke for arts '21.

Mr. Peardon, in a well-delivered speech, spoke of the practical nature of the plan which he presented. He urged that any nation disregarding the decree of this court would be guilty in the eyes of the world, and that these other nations would force the delinquent to a proper decision. The theoretical side of the question, thought Mr. Peardon, did not need a great deal of discussion. Mr. W. J. Couper, who will be a member of the international team this year, delivered what was probably the best speech of the evening. He pointed out that certain cases of national honor can not be exploited in international arbitration, and that individual morality can not be applied to races. He further argued that it would be unwise for the international court to try and enforce her decrees.

Mr. Peck, for the affirmative, was somewhat nervous, but advanced many good points for his side. He showed that the recent commission from America to Russia had recommended an international supreme court after the war, and quoted from the war aims of both Lloyd George and President Wilson in support of this idea. He mapped out a plan whereby the international constabulary could enforce its decisions. Mr. Keenleyside argued that racial prejudices could not be disregarded, and that after the war would be an inopportune time to establish a supreme court of any nature. He also pointed out that the British colonies would have to be placed on the same status as independent nations, which would be an unfair policy.

In accordance with the rules under which the international debate takes place this year the judges wrote out their decisions and handed them to the chairman. Each speaker was allowed twelve minutes and a three-minute rebuttal. The judges were Professors Wood, Barnes and Dr. Boggs. Mr. W. Agabob was in the chair.

Feb. 9, 1918.

GLEE CLUBS TO ENTERTAIN

Varsity Organizations to Appear With Fine Supporting Artists.

Efforts Now Being Directed on All Sides to Forthcoming Play.

Under the direction of Professor E. H. Russell, the members of the University Orchestra, Men's Glee Club and Ladies' Glee Club, assisted by Mrs. MacDonald Fahey and Mrs. W. Coulthard will present a varied programme in the auditorium next Friday evening at 8 p.m. The programme outlined this year includes many pieces which show that the University Musical Society is not content with the mastery of the everyday musical scores, but desire to attain something higher.

The first part of the evening's programme will be a presentation of the Toy Symphony (Rombey) by the University orchestra. The second part will consist of several numbers from the Glee Clubs and assisting soloists. Following is the programme:

"Merry June" ..... C. Vincent
Ladies' Glee Club
Piano Solo .....
Mrs. W. Coulthard
"Anvil Chorus" from Il Travatore ...
..... Verdi
Combined Ladies' and Men's Glee Clubs
Soprano Solo .....
Mrs. Macdonald Fahey
"I Would That My Love" Mendelssohn
Ladies' Glee Club
Violin Duet .....
Hellier and Collens
"Oh Who Will O'er the Down So Free"
..... Pearsall
Combined Glee Clubs
Piano Solo .....
Mrs. W. Coulthard
"The Little Dustman" ..... Brahms
Ladies' Glee Club
Soprano Solo .....
Mrs. Macdonald Fahey
"Song oft he Vikings" ..Eaton Fanning
Combined Glee Clubs

The entire proceeds of the concert will go to the University Red Cross Society.

WHAT IS VOGUE?

Will peacock blue blend with dark scarlet, and what should a naval cadet wear on semi-dress occasions, are two of the many questions that are puzzling the Players' Club members this week. It is not because they are taking courses in color or designs, but as members of the costume committee such details loom large in their work. Under the direction of Miss S. McGuire, Arts '18, this energetic group, armed with numerous samples, assemble and reassemble color combinations until their eyes are dazzled. At last a happy solution is found; there is a perfect blending, appealing to the most aesthetic soul! At this moment the property committee head appears on the scene and spoils the completed picture. "The idea of having that shade for the leading lady when the furniture is all green! And in the second act the hero can't wear that purple tie because the carpet is Harvard crimson," declares the newcomer emphatically.

And while the costume committee and the property committee puzzle away at solutions, the poster committee produces striking window cards, the business committee distributes tickets, and incidentally preaches economy to all other committees.

These are the busy times which are being enjoyed in the ranks of the University dramatic organization. With what success these toilers scheme, the public may judge when on March 8 and 9, they present "Alice Sit-by-the-Fire" in the Avenue Theatre. This will be the third annual public performance of the University Players' Club and promises to surpass all records.

TO HOLD BANQUET.

The members of the sophomore class, who lay claim to the honor of being the most active class in the university, will inaugurate something new this year. A custom which holds sway in many of the larger and older eastern 'varsities is that of holding a farewell social, generally in the form of a banquet, at the conclusion of each term. A meeting of the members of Arts '20 was called last Tuesday afternoon and the idea suggested. It received the support of all members, with the result that plans are already under way for the holding of the first annual banquet of Arts '20, U. B. C.

Realizing that this will be the first event of this nature in the history of the university, the sophs. are hard at work and hope to present an excellent banquet and programme on the evening of April 19, which is the last day of the final examinations this year. The banquet will be held in the dining-room of the Hudson's Bay Co. and will be followed by a programme of speeches and toasts, after which there will be dancing.

The following committee was named to take charge: Decoration, Miss Abernethy (convener), Miss Pillsbury, Miss Ure, Messrs. Peebles and MacKinnon; finance, Mr. Wilson Coates (convener), Miss Bickell, Miss Dunsmuir and Mr. F. Law; programme, Mr. B. Pratt (convener), Miss P. Smith, Miss Robson, Miss Fournier and Mr. W. J. Couper.

AT HOME OF MISS MOUNCE.

A most enjoyable evening was spent by the members of Arts '18, the "high and lofty grads," at the home of Miss Mounce last evening when the annual party and dance of that class took place. The evening soon passed in music, songs and dancing, refreshments being served by the young ladies. Among the invited guests were Dr. and Mrs. Boggs, "Pat" Fraser, Charles Wright, last year's science grad., and Mr. Des Brisay, one of the university's returned men. There were about forty present, and everyone voted the evening most successful and enjoyable. The following committee was in charge: Messrs. Miller and Cayley and Miss Griffith.

"Life is just one exam after another," was the sentiment voiced by a "freshie" after seeing the announcement of the mid-term examinations on the notice board. These examinations count 15 per cent. of the finals and will take place on Monday, Tuesday and Wednesday of next week.

A most interesting and enjoyable event in the form of a masquerade was held by the Women's Undergraduate Society of the University last Saturday afternoon. All participants were young ladies, but it is said that one would never have recognized the fact. Under the direction of Miss Viva Martin, president of the society, an enjoyable programme of games, songs and music was given during the afternoon. A collection was taken and the proceeds devoted to the University Red Cross Society.

This afternoon the University Women's Club are hosts at an afternoon tea held in honor of the members of the second and third year students.

Feb. 16, 1918

HAVE FINE PROGRAMME

Mrs. Macdonald Fahey and Mrs. Coulthard at University Concert.

In the University auditorium the Musical Society of the 'Varsity students will present their second annual concert before the Vancouver public tomorrow evening. The efforts of the Musical Society last year were rewarded by the praise which they received from the musical public. The orchestra and glee clubs have been diligently preparing for the concert this year and it is expected that it will exceed the efforts of last year.

The first part of the evening's programme will be a presentation of the toy symphony by Rombey by the members of the 'Varsity orchestra under the direction of Mr. E. H. Russell. The second part will consist of several choruses from the combined voices of the men's and ladies' glee clubs, and solo numbers from assisting artists, Mrs. Coulthard and Mrs. MacDonald Fahey. Prominent among the choruses is the "Anvil Chorus" from Il Trovatore (Verdi). The presentation of the chorus "I Would That My Love" (Mendelssohn) by the Ladies' Glee Club also promises to be a feature.

The entire proceeds of the concert will be devoted to the work of the University Red Cross.

Feb. 22, 1918

TOY SYMPHONY WAS FEATURE OF CONCERT

Second University Concert by Musical Club Was Attractive Affair.

The second annual performance of the Musical Club of the University of British Columbia given last evening in the University auditorium proved to be even more enjoyable than the initial performance last year. The first portion of the evening's programme was a presentation of the toy symphony by Rombey. The University orchestra did full justice to the worth of this score and won heartiest appreciation from the large audience. The violinists were: Messrs. H. J. V. Fink, V. K. Hall and R. R. McNaughton and Misses K. R. Bradshaw and S. Goldstein, while Mr. Harold C. Etter was pianist. The other performers were: Miss K. Lewis, triangle; Miss M. Grant, nightingale; Miss E. L. Howard, rattle; Miss M. B. Wolfe, tambourine; Miss M. Healy, cymbals; Miss H. I. Thomson and J. R. Mitchell, castanets; N. T. Grimmett, trumpet; J. D. Siddons, drum; J. N. Weld, cuckoo, and W. G. Thomson, quail. The symphony occupied a considerable portion of the first half-hour.

Part two was the presentation of several choruses by the Ladies' and the Men's Glee clubs and solo numbers by assisting artists, Mrs. Coulthard and Mrs. MacDonald Fahey. The opening number was "Merry June" (C. Vincent), followed by "The Anvil Chorus," Mendelssohn's "I Would that My Love," by the Ladies' Glee Club, and "Oh, Who Will O'er the Downs So Free?" (Pearsall).

The Ladies' Glee Club also gave a pleasing rendition in a three-part chorus of "The Little Dustman" (Brahms), which was followed by "The Song of the Viking," sung with character and vigor by the whole club. A quiet yet effective rendition of "La Silva" (Hellier-Collins) was given in two violin duets by Messrs. Goldstein and Bradshaw and Messrs. Fink and Hall.

Mrs. Coulthard performed in her usually excellent style in two pianoforte solos, "Fughetta," by Arensky, "L'Alouette," by Balakirew, and Debussy's "Le Jardin Sous La Pluie." In response to a recall Rebikoff's "Danse des Clochettes" was added. The second suite consisted of three short descriptive movements by Dennee, "In the Canon," "Forest Sounds" and "Sprites of the Glen," with "The Butterfly," by the same composer, as an encore.

Mrs. Fahey's first solo was Massenet's "Air de Salome" (Herodiade), and was followed by Liza Lehmann's charming "Cuckoo" song. Mrs. Fahey's other number was a suite of four, Dvorak's "Songs My Mother Taught Me," "The Waters of the Minnetonka," by Lieurance, Burleigh's "Deep River," and the amusing old English "Oh, No, John!" As an encore she gave "The Kerry Dance" (Molloy), and as a further encore the "Marseillaise."

Mrs. Fahey was in splendid voice, and sang an exacting programme with her accustomed charm.

Too much can not be said of the excellent work done by Prof. E. H. Russell, who conducted both glee clubs and orchestra.

Prov. Feb. 23, 1918.

WILL PRODUCE BARRIE PLAY

'Varsity Players' Club Working Hard on "Alice-Sit-by-the-Fire."

Debaters, Too, Are Active, Preparing for International Contest.

There are three outstanding events in the student activity of the university which take place soon after the beginning of the New Year term. The first of these is the annual performance of the University Musical Society, in which the student glee clubs and orchestra are heard by the public. The second annual performance of this society, given last evening, proved an entire success. The second event of outstanding importance is the annual play given by the University Players' Club, while the third is the international debate.

The Players' Club is working with might and main, and so, too, are the four debaters chosen for the International—Messrs. Sutcliffe, Hosang, Couper and Webster. The University Players' Club woke up after their first annual performance two years ago, and found their efforts hailed as "the finest amateur performance ever staged in the city." Last year they won further laurels with their presentation of "Merely Mary Ann," but this year's performance of Barrie's "Alice Sit-by-the-Fire," on March 8 and 9 at Avenue Theatre, promises to eclipse them all.

CLUB ENTERTAINS.

The Women's Club of the university were the hostesses at a quiet tea and dansant on Saturday afternoon last, when the members of the second and third years were entertained. The guests were received by Mrs. J. A. McLean, president of the club, assisted by Mrs. Dr. Wesbrook, Mrs. G. E. Robinson, Mrs. J. Henderson and Mrs. P. Elliott. The tea tables were presided over by Mrs. W. H. Wood, Mrs. E. H. Archibald, Mrs. E. Jordan and Mrs. P. A. Boving. Both the sophomores and the juniors were well represented, the executives of each year assisting in introductions. The executive of arts '20 is composed of the following: President, Mr. H. Keenleyside; vice-president, Miss Bickel; secretary, Mr. W. Coates; literary representatives, Messrs. W. J. Cooper and MacKinnon; treasurer, Miss Dunsmuir.

PREPARING "ANNUAL."

The Publication's Board have proved themselves to be very busy people during the past week, for their last number of the "Ubicee" is about ready for press, while the annual is rapidly approaching completion. While the advertising manager and his assistants have chased the elusive "ad.," and the business manager and staff interviewed pressmen, engravers, photographers and everyone else in general, the editorial staff have been scratching their heads and writing as if their life depended on it, and the military editors —Messrs E. L. Best, H. Miller and DesBrisay, all returned men,—have been hunting all available data and pictures of the boys who went from the Varsity halls to the sterner life at the front.

Under the auspices of the University Y. W. C. A. and Y. M. C. A. there will be a special student service held in the University auditorium on Sunday evening. This is the first special Sunday evening service ever held in the University, although it is planned that when the students reach their new buildings in Point Grey, the Sunday services will be a regular feature of the Y. W. and Y. M. C. A. work. The speaker for Sunday evening will be Captain Carrie of the Y. M. C. A. who recently returned from France.

BIBLE DISCUSSIONS.

The executive of the University men's "Y" have also been busy during the past week. The first of a series of Bible discussion classes was held on Tuesday afternoon, when Professor Robertson was asked to lead the discussion on a certain portion of scripture. In this discussion class the men have an opportunity to ask questions, and discuss views on the moral questions of the day. The regular meeting of the Association was held yesterday afternoon in the auditorium when Professor Lemuel Robertson of the department of classics gave an address on "Classical and Christian Morals." Mr. Godsmark, president of the association was in the chair.

Feb. 23, 1918.

RELIGION AT THE FRONT

Capt. Carrie, Y. M. C. A. Speaker, Says Men There Have New Faith.

Captain Carrie, a Y. M. C. A. worker, recently returned from France, was the speaker at the special student service held in the University auditorium last evening. The service was held under the auspices of the University Y. M. C. A. and Y. W. C. A. Dr. W. H. Smith introduced the speaker, and conducted the service.

"Religion at the Front" was the subject chosen by Captain Carrie, who before the war was a Y. M. C. A. man at Toronto University, and had a special message for the students. He pointed out that the citizens were interested in whether or not the soldier is well fed, whether he receives proper medical treatment, but most important was his religious life.

"We are not afraid of the future if we knew that the man away from home is living the life he lived or should have lived here," he declared.

The religion of the soldiers was a new religion, he stated; as one went along the roads of France one heard language that was not the best, and one noticed that there were none of the religious organizations and customs known at home. Nevertheless, their religion was real. He declared that religion could be divided into two kinds; first, the natural religion in the heart of every man; and second, the revealed religion which existed to find these desires. "I find men in France deeply religious; their natural impulses have found a place in their lives," he declared.

Captain Carrie told the story of how he enquired from many different types of men why they were in France. Most replied that they were "just doing my bit;" others replied that they were doing their duty; others that they were fulfilling the will of God. Each was the same, he said. A new religion which had arisen at the front, is the religion of "Don't Worry." A regiment going into the line sang "Pack Up Your Troubles in Your Old Kit Bag;" they refused even at the critical moment, to worry. This was not fatalism, but faith, and expressed the wish that more people at home had this faith. "Everything is right with him who does his duty," Capt. Carrie declared.

Some say the men will come home, coarsened and hardened, Captain Carrie continued, but he saw nothing in France to indicate it. The British soldiers were not cruel in their treatment of prisoners, there was no sign of hate. He told of how the wounded British Tommies would give first place to the more seriously wounded Tommies, and how the "boys" would help the prisoners. Generosity, love and comradeship were the lessons the soldiers had learned, declared the speaker. "The popular expression in France today is 'Mates'" added Captain Carrie, "and the men begin to know the comradeship of Jesus." He pictured the return of the soldiers, and asked the audience whether its members would be able to look the men straight in the eye. "May God grant to you the opportunity of sacrifice, so that you may be able to rejoice with them in the joy of sacrifice," he concluded.

Rev. A. D. MacKinnon said [illegible]

Feb. 26, 1918.

TELLS OF WAR WORK OF "Y" IN FRANCE

Interesting Address by Capt. Carrie to the University Students.

A large number of University students were present yesterday when Captain Carrie spoke in the interests of the Y. M. C. A. work in France and among the prisoners in German camps. Captain Carrie told human interest stories, humorous and pathetic, yet all illustrating the value of the "Y" to the man in the front line and in the prison camp. In the absence of Dr. Wesbrook, Mr. Geo. Robinson, dean of the faculty of arts, introduced the speaker to the students.

Captain Carrie, who was a student at Oxford when the war broke out, told of the first Y. M. C. A. men sent to France. The British Y. M. C. A. had almost immediately after the declaration of war asked permission to send their men to the front with the British Tommies. The war office had been slow in granting the request with the result that the permission was issued three months after the Y. M. C. A. had been established at the base lines in France. Captain Carrie was one of the first six of these Y. M. C. A. workers who left Oxford for France.

The work of the Y. M. C. A. in France, he showed, had grown from one or two huts to hundreds of tents, huts coffee-houses, etc., so that everywhere the Red Triangle was a welcome sign to the soldiers. He told of the request by the Russian army for Y. M. C. A. workers, and later the call from the French forces. And now the Italian army were asking why they could not have the Y. M. C. A. behind their lines.

But in the work of the Canadian Y. M. C. A. Captain Carrie interested his hearers chiefly. The six or seven Canadians who went with the first contingent as "Y" representatives, he explained, "were given no equipment—just sent. Later, we asked for $1,000,000 and we got it, and we had a fine time on that. And now we are coming for $2,500,000, and the boys are going to have a good time on that sum, but none too good." (Applause.)

Captain Carrie told of the "concert parties" that were constantly being formed and which provided entertainment for thousands behind the lines.

"We have platforms, sidelights, headlights, scenery and even spotlights in our concert theatres. As soon as we get the house filled then we shut the doors and let the others line up. As soon as the show is over we let the first bunch out the front door and the second in the back," he declared.

He told amusing stories of their "leading lady," a young bank clerk from Toronto who had a fine soprano voice. A newly arrived officer was so delighted with "her" singing that, on the advice of his friends who had told him the leading lady was there on a special visit from London, sent "her" a note asking if he could show "her" around the camp!

Captain Carrie spoke very highly of the new Khaki University in France, and told of the immense value of the athletic equipment which the Y. M. C. A. is providing.

He concluded with an appeal for support. A campaign is being organized by the students to have everyone in the University contribute to this fund, and it is expected that the University of British Columbia will generously respond.

Feb. 26, 1918.

The first annual dance of the Agricultural Society of the University of British Columbia will be held in the University auditorium on Friday evening. The entire proceeds will be devoted to the University Red Cross.

* * *

Feb. 28, 1918.

"Alice Sit by the Fire" will be presented by the Players' Club of the University on March 8 and 9, under distinguished patronage.

* * *

March, 915.

'VARSITY PLAYERS TO SWELL WAR FUNDS

"Alice-Sit-by-the-Fire" Is Regarded by Many as Barrie's Masterpiece.

"Alice-Sit-By-the-Fire," which is to be produced by the Players' Club of the University of B. C. at the Avenue Theatre on the evening of March 8 and 9, is said by some critics to be Sir James Barrie's masterpiece. While not so fantastic as some of his more imaginative plays, such as "Peter Pan," "Alice-Sit-By-the-Fire" is full of Barrie's charming wit and constant action. Alice is a bewitchingly attractive woman who has refused to settle down until she realizes that her children are growing up without a mother's love. With the knowledge of her own lost girlhood, there comes the deeper happiness of the mother who sees for the first time the bliss to be found at her own fireside.

The costuming has been carefully designed and the settings well chosen so as to create the right atmosphere. The past successes of the Players' Club ensure that the acting will be of a high standard. When to the many attractions which a play of this order has is added the fact that the entire proceeds will go to patriotic societies, the club feels confident that there will be standing room only on both nights.

The Friday night's performance will be under the patronage of the governors of the University, while the Jellicoe Chapter of the I. O. D. E. will handle the Saturday performance.

March 2, 1918

TO ELECT BY POINT SYSTEM

Student Council Seeks Weak Points of Old Electoral Procedure.

Prof. Trumpour Was the Speaker at Weekly Meeting of Y. M. C. A.

The Students' Council, the governing executive of the Alma Mater Society of the University of British Columbia, besides having all the duties which naturally fall to the governing executive of any student body, have great tasks before them in the matter of making the first laws for a new 'Varsity and of encouraging the establishment of the best precedents.

There has been a tendency in the past among the students to elect a few popular members to many offices. This tendency, the council saw, should be checked, for it was inconvenient, not only to the whole student body, but to the individuals themselves. Therefore a new system has been devised. This is called the "point system," and is now under consideration by the council.

Under this system, each office in the student body is allotted a certain number of points or credits, according to the responsibility and the work of that position. The plan is that no student will be allowed to hold more than ten points. Furthermore, no student may duplicate any executive office in another club. It is stated that exception may be made to the first rule concerning the holding of more than ten points in the case of the secretary and the treasurer of the Students' Council. The president of the council will be allotted ten points for that position, five for the responsibility of the position and five for the work involved. In the same way the secretary of the council is allotted ten points for his one position, two for the responsibility and eight for the work.

REJECT CONSTITUTION.

The constitution of the Alma Mater Society, which has been under consideration by the faculty, was recently rejected by them, so the council has the additional task of mending defects in this constitution. It is the desire of all, both among students and faculty, who have the welfare of the university at heart, to have a clear understanding and co-operation among all students' organizations and between the students themselves and the faculty.

As a result of the second annual concert of the Musical Club the committee was able to turn over to the University Red Cross the sum of $170.

Y. M. C. A. MEETING.

The regular meeting of the University Y. M. C. A. was held yesterday afternoon when Professor Trumpour addressed the students on "St. Paul's Essay on the Resurrection." The speaker pointed out that in the days of Homer the body was considered as everything, the soul as a mere nothing. Later, in the days of Socrates, this was entirely reversed, the soul being considered as the great factor and the body practically disregarded.

"Just as we have bodies fitted to this world, so in the spiritual world we will have bodies fitted to our spiritual beings," declared Professor Trumpour in the course of his explantion of St. Paul's views.

GRATEFUL FOR GIFTS.

During the past three or four weeks the Military Committee has been in receipt of a number of letters from 'Varsity boys at the front, thanking them for the Christmas boxes sent.

Under the direction of the convener, Miss Griffith of Arts '18, the Military Committee is hard at work preparing a list of additions to the already large honor roll. This committee endeavors always to keep in touch with the 'Varsity boys on active service and to know of their doings.

March 2, 1918.

The performance of "Alice-Sit-by-the-Fire" on Friday and Saturday evening next at the Avenue Theatre by the Dramatic Club of the University promises to be a great success, as the seats for both evenings are being rapidly sold. Those who have not yet secured their seats may do so at the Avenue Theatre, where the box office will be open for the rest of the week.

March 7, 1918.

SAW TUSCANIA AS SHE SANK

University Flyer Was Aboard Transport Sailing Abreast.

March Number of "Ubicee" Has Been Put in Circulation.

An interesting letter from Mr. Russell Hunter, formerly president of Arts '20 of the University of British Columbia, who left some time ago with a number of 'Varsity boys for the Royal Flying Corps at Toronto, was received by the Students' Council during the week. "Ree" describes the trip across to the Old Country, and tells an interesting story of the sinking of the Tuscania. Referring to that ship he says:

"She was one of our convoy and sailed opposite our ship during the whole voyage. At the time of the torpedoing she was not more than 400 yards away and directly broadside to us. I was on the deck at the time, and saw the whole affair. The submarine must have come up between us, as the Tuscania was hit amidships on the starboard side. There was a loud explosion accompanied by flashes of flame. She immediately took a list to starboard.

"You can imagine how I felt. We were expecting to get ours any moment; why the submarine fired at the Tuscania and not at us Heaven only knows."

Mr. Hunter also encloses a snapshot showing Mr. Frank Emmons, formerly president of the Arts' Men's Undergraduate Society and Mr. Richardson.

MARCH "UBICEE" OUT.

The March issue of the "Ubicee," the monthly published by the 'Varsity students, made its appearance during the week. As this is the last number issued during the present term, the editorial remarks: "And now we make our editorial bow for the year 1917-18.

"A college publication is called upon to serve many purposes, for it is not only the vehicle of student thought within the University, but it is the medium through which we communicate with our alumni, our men at the front and our other friends. However, recognizing that the Ubicee is neither a newspaper nor a year book, but a supposedly literary publication, we have endeavored to maintain as high a literary standard as the condition in the college permitted."

SCENE FROM FORTHCOMING BARRIE PLAY



THE Players Club of the University of B. C. has worked assiduously for the success of their dramatic production, "Alice Sit-by-the-Fire," which is to be given at the Avenue Theatre on the evenings of Friday and Saturday of next week to aid patriotic funds. The three persons seen here are, from left to right, Miss Adam, Miss Cowan and Mr. Ellerd, three of the principals.

March 2, 1918

The number contains many interesting features and makes a fitting conclusion to the activity of the editorial board during the term.

TERM FAST DYING.

"As a sign of the times," said a senior the other day, "the 'Varsity notice-board leaves nothing to be desired." A sign that recently appeared thereon is a schedule of the final examinations, giving a hint of the fast dying term. These examinations are but a month away, and the appearance of the timetable looks like a timely reminder. On the notice board this week also one sees whole pages of typewritten amendments to the constitution of the Alma Mater Society. This too is a clear indication of things being done, for the Students' Council are no laggards when they know that there is work to be done in remedying defects in the constitution. Some wit recently pinned up the sign "Minutes Students' Council (Addenda): Moved by Mr. ——, seconded by Miss ——, that this institution become a 'real University.' Motion defeated."

That also probably reflects a certain portion of the feeling among the student body. However, obstacles are being overcome slowly, and there is no doubt that the time will come when the University of B.C. the only war-time 'Varsity, will rank high in the van of the "real Universities."

MESSAGE OF LOVE.

Rev. S. Sheldon of Central Baptist Church was the speaker at the regular weekly meeting of the University Y. M. C. A. yesterday afternoon. Mr. Sheldon spoke on the eloquent passage on love in the 13th chapter of First Corinthians. He compared charity with eloquence, knowledge, faith and benevolence, and gave an analysis of this charity, which in some translations is "love." This love, the speaker showed, consisted of patience, kindness, generosity, humanity, courtesy, good temper, gentleness and sincerity. All these, he thought, should be built into the character of every young man. He advised them to bear in mind always the love of God, and to realize that all depends upon the Holy Spirit, and the love which was the topic of Paul's message to Corinth would be theirs.

On Thursday evening two basketball teams from the university travelled over to the Normal gymnasium, where they met the budding teachers in two friendly matches. The 'Varsity First team, which took the floor against the Normal Firsts, were not really a basketball team, but merely an assemblage of players, and they deserved the drubbing which the Normal boys administered. The final score was 53-14.

DEFEAT NORMAL.

The other game proved more interesting, for the freshmen team did not intend to let the Normal second team get away with a victory like that which the first scored. As a result they worked so hard that at the end of the time, the score stood 24-17. McLean was the brilliant star for the 'Varsity squad, scoring seventeen of the points for the winners. The team: Guards, Boyes and Mathers; centre, Peck; forwards, McLean and Weinrobe.

March 9, 1918

Alice-Sit-by-the-Fire

There was an attendance at the Avenue Theatre last night that filled every available seat, and overflowed even into those upper boxes which on ordinary occasions are vacant. The occasion was the presentation by the Players' Club of the university of Barrie's uncommon comedy, to which he gave the whimsical title of "Alice-Sit-By-the-Fire," an appellation as cumbrous as Browning's "Red Cotton Night-cap Country," and scarcely so descriptive. For ordinary people would scarcely expect from such a name a play which represents the going back from India to England of a married flirt and her elderly husband, after an absence of a considerable number of years, during which they had left two children to grow up alone to adolescence, and had sent home a much more recent baby—at the period of the play barely over teething troubles—presumably because the Indian climate would have been too much for its little constitution. Here then are the materials for an entertaining play. An English home and servants; the impulsive daughter of 16, imbued with romance; her brother, a year younger, not romantic at all, and now a naval cadet; the baby and its nurse, and a vast expectation of the advent of father and mother, who were altogether unknown personages. While neither in its psychological or literary significance does the play belong to Barrie's usual metier, it is sporadically brilliant, and has a freshness and charm that are delightful. In its production a dozen years ago, he had the assistance of capable dramatizers, and it was performed by a cast of excellent actors who practically made the parts, so that the "business" is as good as the "book of the play."

All this was taken advantage of by the young actors last night in a way that was very surprising. Frankly amateurs, there was as little amateurishness on their parts as possible. They had evidently given a vast amount of honest work to the production, and, in their intelligent attempt to enter into the spirit of their various roles; their freedom from self-consciousness—that foe of amateurs—and their knowledge of their lines, they were a credit to their club and to the university to which they belong.

Amy, "an intense girl of sweet sixteen," as portrayed by Jessie W. Adam, was a creation of sweet ability, and it may be supposed that if Sir James Barrie had been present he would have at once added a large bouquet of roses to the one she smilingly received in the course of the evening. Miss Adam actually was that "intense girl." From the time the curtain drew up, when she was discovered in the domestic act of drying her voluminous head of young hair after she had washed it, to the thrilling end of the drama, she played up to the part. Especial praise must be given to her excellent enunciation of her lines. She has gained the secret of getting her words over the footlights, while her acting was natural, as exhibiting a straightforward girlish personality. She had a "fat" part, and she made the most of it. Praise is also due to Fred C. Law's presentation of Amy's naval

cadet brother Cosmo. He was suitably boyish and important, and he was often most amusing, especially when he defended himself from his father's embraces with a tea tray. A little more attention to the pronunciation of English would add greatly to the vraisemblance of his acting, which was in most respects very creditable and intelligent. In the very difficult part of the mother returned from India, Viva Martin had a peculiarly difficult part, in which she displayed much ability, though her interpretation of the various phases of the character was necessarily restricted. In essaying the heaviest role in the production, she contributed a very honest and conscientious endeavor, but for one of such unworn charm to portray a blase woman from an Indian military station was manifestly a task. The young actress is evidently too amiable to be as self-assertive and worldly as Barrie's original conception. Equally difficult was the part taken by Walter Agabob, that of the returned father, Colonel Grey. A little more repose of manner would have bettered this personation a great deal, but the considerable demands of the part were responded to with much ability, and Mr. Agabob was sincerely applauded. Connie Highmoor as "Amy's friend till death," an art student with romantic leanings, played a comparatively small part with commendable insight and good elocution. Irene Cowan as a quaint lodging-house servant, acquitted herself well, though she has yet to learn that speaking on the stage, if it is to be heard by the audience, is an art in itself. She supplied an element of comedy in taking her dinner "like a lady," that had evidently been well studied. As the nurse who had charge of the problematical baby that never appeared on the stage, Stella McGuire seemed a little unnecessarily peevish—she was barely motherly enough for the part, which though not very eligible, has possibilities. In the tiny role of housemaid Bina Taylor filled the requirements to a T. Stephen Rolls, "a good and rather simple young man," was played by James Ellard, and no higher praise is necessary than to say that he looked the part without any make-up being necessary. To be virtuous and unsophisticated in surely to be happy. But all of these young actors, so intelligent and so earnest, are worthy of the high commendation of the public, who will again crowd to see them tonight. Loud demands were made last night at the fall of the curtain for Mr. F. G. C. Wood, the indefatigable and successful stage manager and coach, to whose efforts much of the success of the evening was due. The performance was under the auspices of the Admiral Jellicoe Chapter, I. O. D. E.

March 9, 1918.

THERE WAS A NEW departure at the performance of Barrie's "Alice Sit-by-the-Fire," by the University Players' Club on Saturday evening last. Bundles of soldiers' socks instead of bouquets were handed to the chief girl actors. The fact that all the funds realized by the performances of the club were to be devoted to military patriotic objects by the Jellicoe Chapter I.O.D.E., under whose auspices they were given, appears to have led to a praiseworthy economy in the production which extended even to the arrangement of a bouquetless evening. As the young ladies thus distinguished could not wear the socks, they would doubtless send them to the particular part of the front in which they were respectively interested. They were warm socks, and so might be supposed to convey a subtle suggestion of the warmth of the admiration of which they were the symbol. No, Mabel, they did not hint at the "wild and woolly" West. No, Algernon, they did not indicate that either of the actresses had "put her foot in it."

✦ ✦ ✦

I HAD THE PLEASURE of attending one of the performances and I enjoyed it very much. On these occasions the young players are sure of a specially good audience, not only large, but appreciative and discerning. It is not the usual theatre crowd; a large percentage of it probably goes to the theatre but rarely. But it is an audience that any actor might be pleased to play to. As an elocutionary exercise alone, such a performance is worth much to those who join in it; not only does it test each young player's ability to pronounce the English language correctly, but to accompany it with suitable natural and unforced gestures. The University Players' Club, having the experienced assistance of an advisory board composed of Mr. F. G. C. Wood, Dr. H. Ashton and Mr. C. Berkeley, has won a place in public esteem which it will no doubt strive to keep. There is a wealth of dramatic literature to draw from, and I hope that we may some times see them in those time-honored English classics which long ago proved their subduing value, and have a perennial freshness no matter how often they are played.

Prov. March 14, 1918

AMEND SYSTEM OF ELECTION

Varsity Students Have Sharp Clashes in Discussion of Point System.

Professor Wood to Lecture on Friday Next on "Fighting for Khaki."

Heralding the approach of April 10, that fearful day when the final examinations begin at the University of B. C., nominations were received for the positions of honorary president and president of the Alma Mater Society during the week. The highest honor which can be accorded any university student was unanimously given to Mr. W. G. Sutcliffe, at present the secretary of the Alma Mater. Mr. Sutcliffe in his three years at 'varsity has proven himself more than worthy of this office. He served last year when a sophomore, as the vice-president of the University Y. M. C. A., and won a place on the international debating team which travelled to Seattle, there defeating the University of Washington. This year he was chosen as a member of the international team that debated last evening in the local 'varsity auditorium against the representatives of the University of Washington. As secretary of the Alma Mater this term he has been hard-working, and has proven a leader in student activities.

On Tuesday an interesting meeting of the Alma Mater was held in the auditorium, when the point system was laid before the students. There were many clashes of opinion as to the number of points that should be awarded for student activities. Finally the list was made complete. At the adjourned meeting held on Thursday afternoon a resolution to the effect that "since no credits will be awarded by the faculty for students' activities, be is resolved that (1) the president, treasurer and secretary of the Alma Mater Society be allowed to hold only one position; (2) that those holding certain other position may be allowed one minor office, and (3) that no other student be allowed to hold more than three positions." The resolution was based upon the fact "that as the Alma Mater wishes to limit the number of offices held by one student, which the point system does not do effectively." The resolution, after some debate was carried, so that the point system will not be installed. The amendments to the constitution of the A. M. S. were also passed by the meeting.

The lecture to be given by Mr. F. G. C. Wood to the Y. M. C. A. of the university has been postponed for a week. Mr. Wood will speak next Friday on the topic, "Fighting for Khaki."

March 16, 1918.

THIRD OF THE SERIES

International Collegiate Debate at University of B. C. This Week.

An event of outstanding importance in the realms of literary and debating activity will take place this week at the University of British Columbia in the form of the third international collegiate debate between the Universities of Washington and British Columbia. This year three colleges are taking part, the University of Oregon having asked to be admitted to the series.

A team will leave for Eugene, Ore., from the local varsity this evening. This team, comprising Messrs. W. J. Couper, Arts '20, and Mr. A. Webster, Arts '21, will debate the negative on the subject: Resolved that at the close of the present war, an international supreme court should be established to pass on all international disputes, to be supported by an international supreme constabulary.

The team which will debate at home will argue for the affirmative. This team will comprise Mr. W. G. Sutcliffe, Arts '19, and Mr. Hosang, Arts '19. Mr. Sutcliffe was one of the international debaters last year. The University of British Columbia was successful in winning both contests last year, and the debaters have been working hard to duplicate the feat this week.

Prov. March 13, 1918

New President of Alma Mater Society



W. G. SUTCLIFFE, who has been unanimously given the highest office in the gift of his fellow-students at the University of British Columbia. He has already rendered yeoman service in several other offices and his election is popular in all walks at the Vancouver institution.

March 16, 1918.

ELECTIONS IN AIR AT 'VARSITY

Professor Wood Is Nominated for Honorary President of Players Club.

Honors Are Evenly Divided Among International Debating Teams.

Elections and electioneering were the features of the week at the University. As the term comes to a close, the students elect various members for positions in student activities next fall, thus enabling things to move forward without the delay of organization at the beginning of the new term. The present executive of the Players' Club has nominated for office next year the following: Honorary president, Prof. F. G. C. Wood; president, Miss C. Highmoor, Arts '19; vice-president, Mr. Wilson Coates, Arts '20; secretary, Miss H. Wesbrook, Arts '19; treasurer, Mr. A. Webster, Arts '21; executive committee, Misses B. Bain and L. Cowan, Mr. Fred. Law. The retiring executive always acts as a nominating committee, but invite other nominations. Other nominations receieved were: President, Miss P. Gintzburger, Arts '19; secretary, Miss B. Bain. Miss H. Wesbrook requested that her name be withdrawn from the nomination for secretary, and the committee has consented to this.

Mr. D. Morrison, Science '19, was the unanimous choice of the men of the college for the presidency of the Men's Athletics. The presidency of the Women's Athletics will be contested, however, for there are three nominations, Miss Cameron, Arts '19, Miss D. Kerr, Arts '19, and Miss G. Bickell, Arts '20, having been named by their friends for that position. Nominations were also received for the presidency of the literary department, and there will be a contest between Miss Marjory Peck, Arts '19, and Mr. Wilson Coates, Arts '20, for that post. At a meeting of the Women's Literary Society held on Thursday afternoon, Miss E. McKay, Arts '19, was named for the position of president.

ELECT OFFICERS.

Yesterday afternoon the men of the college gathered to elect the officers of the Arts Men's Undergraduate Society. The following were elected: President, Mr "Mickey" McLennan; vice-president, Mr. "Lefty" Nelson; secretary, Mr. Arnold Webster; treasurer, Mr. Ellard. A meeting of the Men's Literary Society, held immediately after the other meeting, elected the following officers: Hon. president, Mr. F. G. C. Wood; president, Mr. MacKinnon, Arts '20; vice-president, Mr. P. Peardon, Arts '21; secretary-treasurer, Mr. Crickmay, Arts '21.

Under the new point system whereby the president, treasurer, secretary of the Students' Council, the editor-in-chief of college publications, and the business manager of these publications, can hold only one position in connection with student activities, the following appointments were made by the council: To be editor-in-chief, Mr. Ian Shaw, Arts '19; to be business manager of all publications, Mr. H. Dunlop, Arts '19. The new system also provides that the presidents of the undergraduate societies, the literary department, the athletic department, the men's literary, the women's literary, the chief reporter, associate editors, and the advertising manager of publications, can hold only two offices. No other student may hold more than three positions in connection with student affairs.

WELL TREATED.

Although the 'Varsity debaters this year did not win both affirmative and negative as last year, nevertheless they acquitted themselves with honor. Each college in the international triangle debate this season won the affirmative at home, but lost the negative away from home, so that the honors are evenly divided. Messrs. Couper and Webster, who travelled to Eugene, Ore., to debate, have expressed an appreciation of the fine treatment which they received in the other college. They found that there was a keen interest taken by the men students there on the international question, and that it had been keenly studied, not only by the debaters chosen to represent the college, but by many others.

Prof. F. G. C. Wood was the speaker at the regular weekly meeting of the University Y.M.C.A. held yesterday afternoon. Mr. Wood chose as his topic "A Fight for Character," and gave the members of the Y.M.C.A. a fine heart-to-heart talk on vital subjects. He declared that as the approach of the third year of the history of the University of British Columbia came in view, they could all look back and see certain improvements. He showed that there had been development both mental and physical, and asked the men to question themselves concerning their moral development. Had there been an improvement in the past term? He gave the essential qualities of an excellent man, and showed that there was a need not only of clearer vision, but of a will to improve, and of more personal contact with the Divine power. His talk was much appreciated by the men, among whom Mr. Wood has always been busy in connection with student activity.

ELECT MISS McKAY.

The closing meeting of the Women's Arts Undergraduate Society was held on Thursday afternoon, when reports for the year were given and officers elected. Miss E. McKay, Arts '19, who was unanimously chosen for the position of president, was introduced to the meeting. The following officers were elected: Vice-president, Miss B. Abernethy, Arts '20; secretary-treasurer, Miss Mary Munro, Arts '21.

March 23, 1918.

MANY CONTESTS AT UNIVERSITY

New President of Alma Mater Society Is Installed in Office.

Annual Meetings of Many Organizations Held During Week.

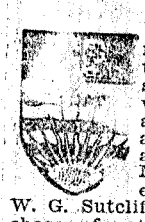

The annual general meeting of the Alma Mater Society of the University of British Columbia was held in the University auditorium on Thursday afternoon. The treasurer's annual report was read by Mr. C. Emmons and adopted. The secretary, Mr. W. G. Sutcliffe, who was unanimously chosen for the position of president for the next term, read the reports of the affiliated societies. These also were approved.

Miss N. Coy, the retiring president, thanked the students for their support during the term. She said that although the students' council had had a rather difficult path to tread, they had had the backing and the honest criticism of the student body. She congratulated the members on their choice of president for the ensuing term. He had rendered yeoman service as secretary, she said, and it was well known that if there were any difficulties in connection with student affairs, "take it to Sutcliffe" was the sure cure. She then officially introduced Mr. Sutcliffe as the new president.

GIVEN OVATION.

Mr. Sutcliffe was greeted with heartiest and prolonged applause, and it was several minutes before he was allowed to address the students. This applause was certainly a fine tribute to the new president, and showed that the student body was unanimous in their choice of president. Mr. Sutcliffe expressed his thanks and declared he appreciated the honor which they had conferred upon him. In the course of his remarks, the new president took the opportunity to bid the graduating class farewell and to express the wishes of success which both he and the students held for the graduates. He declared that they would be welcome at any time, and that their participation in college activities would always be welcomed.

The next general meeting of the Alma Mater Society will be held at the beginning of the fall term, when Mr. Sutcliffe will read and explain the constitution. Mr. Sutcliffe declared on Thursday that there was quite a number of the students who did not clearly understand its meaning.

VISIT FARM.

An interesting trip to the Dominion Experimental Farm at Agassiz is being held over the week-end by six of the students in the first year agriculture class. Under Prof. McLean, the students are participating in the final stock-judging examination of the session. This is part of their course in animal husbandry, and the members of the class spent the morning and afternoon judging market class cows, sheep and hogs. This class of Ags. '21, as they are called, held their elections last week, the following being appointed: Hon. president, Prof. P. A. Boving; president, Mr. C. Lamb; vice-president, Mr. Woodward; secretary-treasurer, Mr. F. F. McKenzie.

The annual meeting of Arts '20 was held on Wednesday, when Mr. Hugh Keenleyside, the retiring president, gave a short review and criticism of the year's activity. He congratulated the members on the figure which they expect to cut in next year's work since they have been fortunate in securing many of the important positions in connection with student activity. The following officers were elected: Hon. president, Prof. F. G. C. Wood; president, Mr. McKinnon; vice-president, Miss Pillsbury; secretary, Miss Gilley; treasurer, Miss J. Adam; representatives to literary societies, Miss P. Smith and Mr. Fred Law.

PLAYERS' ELECTION.

The annual meeting of the University Players' Club took place on Wednesday when the reports of both secretary and treasurer and business manager were given and approved. The election of officers was also held and the choice of the nominating committee endorsed. The office of president was conferred on Miss Connie Highmoor of Arts '19, who has already rendered valuable and painstaking service in the role of vice-president. Miss Highmoor has been a member of the spring play each year since the establishment of the club. She is one of the few remaining charter members of the Players' Club, and has won the confidence and appreciation of her fellow-players in her various efforts since then. The following were elected: Hon. president, Mr. F. G. C. Wood; president, Miss C. Highmoor; vice-president, Mr. Willson Coats, Arts '20; secretary, Miss B. Bain, '19; treasurer, Mr. A. Webster, Arts '21; executive committee, Miss L. Cowan, Arts '21; Mr. J. C. Nelson, Arts '20, and Mr. Fred Law, Arts '20.

The Chemistry Society of the University held its final meeting of the year last week, when the following were elected to office: Hon. president, Dr. McIntosh; president, Mr. Vollum, Arts '20; vice-president, Miss M. Healy, '20; secretary-treasurer, Mr. Rebbeck.

An appreciation of the efforts of the retiring president, Mr. "Junk" Marshall, was expressed by the meeting. Mr. Marshall has been particularly active in this society during the past year and has rendered very valuable services.

ELECT DR. ASHTON.

The voting for the presidency of the literary department resulted in a close vote, Mr. Willson Coates, '20, being accorded 141 votes and Miss Marjorie Peck, Arts '19, receiving 124 ballots. The annual meeting of the department was held on Monday afternoon, when the following were elected: Honorary president, Dr. Ashton; vice-president, Miss Marjorie Peck; secretary-treasurer, Mr. D. M. Swencisky, Arts '19.

A general meeting of the University Y. M. C. A. was held on Thursday afternoon when the following were elected: Hon. president, Prof. James Henderson; president, Mr. A. Webster, Arts '21; vice-president, Mr. A. Peebles, Arts '20; secretary, Mr. K. Shimizu, Arts '19; treasurer, Mr. Don Morrison; chairman Bible study, Mr. Reginald Cribb, Arts '21; chairman social service, Mr. McKechnie, Arts '20.

Owing to the pressure of war news, the page of university and school news in last week's Province had to be dropped in the late edition. In response to a number of enquiries as to the college news of last week, The Province is preparing a full list of all officers elected by the students. Last week's news was mainly concerning elections. This list will appear next Saturday. The personnel of the new students' council and the names of all officers of all societies will appear.

In response to an enquiry, the publication board states that if everything comes their way the Annual will be out at the end of next week.

March 30, 1918.

Alice Sit-By-the-Fire Receipts.

The two performances of the University Players' Club given at the Avenue Theatre on the 8th and 9th March netted the splendid sum of $831.48 for partiotic purposes, according to a statement today by Mr. Willson H. Coates, business manager. Of this amount $427 will be devoted to the funds of the Admiral Jellicoe Chapter, I. O. D. E., under whose auspices the second performance was given. The remaining $404.48 will be divided between the Red Cross, the military committee and the C. O. T. C. of the University. This excellent result is very gratifying to Professor Wood and his student associates, and brings the profits of the Players' Club performances during the past three years to $2200, a neat contribution to patriotic funds.

March 30, 1918.

A pleasant afternoon was spent on Wednesday at the home of Mrs. Marshall Bolduc, when she entertained the members of last year's graduating class of the University of British Columbia. The pretty rooms were decorated with the University colors, blue and gold, and presented a charming appearance. The hostess was assisted in receiving by Mrs. McCrimmon and Mrs. Fournier. Some of those present were Miss Shirley Clement, Miss Kathleen Peck, Miss Helen White, Miss Vera Muddell, Miss Maizie Suggitt, Miss Margaret Maynard, Miss Marion Mounce, Miss Kathleen Mutrie, Miss Jean Abernethy, Miss Irene McNeil, Miss Nellie Ballentine, Miss Eugenie Fournier, Mrs. Russel MacEwan, Miss Johnstone, Miss Virginia Tingley, Miss Janet McTavish, Miss Edythe Olts, Miss Dorothy MacEwan, Miss Elsie Hawe, Miss Gladys Keyes, Miss Lillian Watson, Miss Norma Clarke and Miss Maude McCrimmon.

April 5, 1918.

CURRENT U.B.C. MAKES ITS BOW

Unmistakable Signs of Approaching Close Are Seen at 'Varsity.

Honor Roll Is Published Showing Those Who Are Serving or Fallen.

Unmistakable signs of he fast-approaching close the 1917-1918 session the University of British Columbia, and of the ccompanying examinations, made their appearance in the 'Varsity halls during the past week. There was that air of distraction and "that worried look" on the faces of many students. Friday found various professors pronouncing benedictions on their classes. The Annual made its appearance on Thursday afternoon, and the publications board have been receiving congratulations, thanks and criticism from all sides. Next week the final examinations begin, so that there will probably be no further opportunity for the students to meet.

The U. B. C. Annual this year, although somewhat smaller than that issued last year, shows the result of careful work and reflects credit on the publications board. As is fitting, several pages are devoted to short sketches of the 'Varsity boys abroad, and the full honor list, containing over two hundred names, is published. Following are the names of the University boys who have fallen in France and Flanders, and whose memory is honored in the "In Memoriam" column: Anderson, C. W.; Bunn, R. S.; Cameron, I. M.; Campbell, F. E.; Creery, C. J.; Creery, R. H.; Frame, W. L.; Gibson, H. A. F.; Hardle, C. M.; Harvey, O. C.; Hughes, N. V.; Jeffs, W. A. C.; Le Messurier, T.; Mathers, W. T.; Mayers, J. C. F.; MacKenzie, C. T.; MacLennan, N. K.; Morrison, A. H.; Rand, E. A.; Sclater, J. L.; Seidelman, E. J.; Shearman, T. S.; Simonds, R. H.; Smith, L. B.; Thompson, A. R.; Turnbull, F. R.; Taylor, A.; Traves, E. E.; Wilson, C. A short account of each is given, with pictures gathered by the military editors. The following have won decorations: Capt. Carleton N. Clement, M.C. and Croix de Guerre; Lieut. R. H. Creery, M. C.; Sergt. Dustan, M.C.; Capt. J. Arnold, M.C. and promotion in the field; Lieut. Harry F. Letson, M.C.; Pte. Gordon W. Scott, M.M.; Lieut. Charles W. Traves, M.M. and promotion from sergeant; Lieut. E. R. Woodward, M.C.

LIST OF WOUNDED.

The pictures of some twenty 'Varsity boys, chiefly members of the famous Western Universities Battalion, who have been wounded since February, 1917, also appear. Last year's Annual printed the names of some twenty members of the University of British Columbia who had been wounded on the field of battle. Following is the additional list: Pte. J. Allardyce, Pte. George Fountain, Pte. E. L. Best, Pte. F. J. Day, Pte. J. L. Bennett, Corp. Chas. Duncan, Lieut. Ian Gibson, Pte. Arthur Lord, Lieut. Ernest Lord, Lieut. Noel D. Lambert, Pte. W. R. McLeod, Sergt. A. T. Holmes, Pte. Alfred Rive, Pte. G. D. Meadows, Lieut. S. B. Plummer, Sergt. A. H. Miller, Pte. R. C. Palmer, Sergt. D. M. Meekison, Corp. D. L. Thompson, Sergt. S. M. Scott, Lieut. P. N. Whitley. Many of these men are back in the city, and several are again attending lectures at the University. Among these are Sergt. A. H. Miller, Pte. E. L. Best and Pte. A. Rive, who have been of great assistance to the military editors of the annual.

Other features of this year's publications tell of the usual 'Varsity activities. An appreciation of Professor Lemuel Robertson of the department of classics appears along with the story of the graduating class. An interesting picture entitled "As Others Saw Us" shows many of the prominent students and members of faculty when they were but "toddling babes." Among those thus pictured are: Prof. J. K. Henry, B.A.; Prof. Lemuel Robertson, M.A.; Prof. F. G. C. Wood, M.A.; Mr. Ian Shaw, editor-in-chief of publications; Miss Viva Martin, president of the Women's Undergrad. and famous as "Alice" of "Alice-Sit-by-the-Fire"; Miss Stella McGuire; Mr. W. G. Sutcliffe; Mr. R. L. ("Junk") Marshall, Miss Helen Wesbrook, Mr. B. C. Cayley and Miss N. E. Coy, president of the Alma Mater. Among the contributions received from outside sources is a cartoon by Mr. Innes.

There is the usual write-ups of the juniors, the sophs and the freshies; of the science classes, the "ags"—first-year agriculture; of the literary societies, the international debaters, the Musical Club, the Players' Club, the Y. W. C. A., the Y. M. C. A. and other organizations. A new feature is a page devoted to "our knights of the brush and broom," as the janitors are named. The humorous editor has done his work to perfection, and has provided several pages of local skits. The Annual abounds in pictures and illustrations which have been carefully collected and prepared.

ANNUAL BOARD.

Following is the personnel of the Annual board, who are to be congratulated on the success of their efforts: Editor-in-chief, Mr. Ian Shaw; editor "Ubicee," Miss E. McKay; managing editor, Mr. A. L. Marshall; business editor, Mr. H. A. Dunlop; assistant advertising managers, Mr. E. W. Coffin, Miss A. C. Healey and Miss G. Bickell; associate editors, Miss E. Marwick, Messrs. W. J. Couper, B. C. Cayley, H. McInnes; military editors, Messrs. W. G. McLellan and H. Miller; literary, Mr. Fred Law; activities, Mr. H. L. Keenleyside; society, Miss C. Highmoor; alumni, Miss H. Wesbrook; athletics, Miss O. E. McLean; exchange, Miss M. L. Costley; illustrator, H. G. Stedman.

Mrs. Nellie McClung was the speaker at a special meeting of the Arts Women's Undergraduate Society held last Wednesday afternoon. Mrs. McClung made a stirring appeal for teachers for Alberta. She said that there were some seven hundred and fifty schools needing teachers, and that those British Columbia young ladies who had already helped would be welcome again this summer. She paid a fine tribute to those, and appealed for more to fill the gaps in the educational system of our next door neighbor. It is reported that there will be a large number of University women who will go to Alberta in response to this appeal.

GENTLE SATIRE.

A notable compliment has been paid to one of the contributors of the Ubicee, the local 'Varsity's monthly, by the reprinting of an article entitled "A Student's Impression." This article was prepared by one of the young ladies of the third year, and appeared in the February number of the monthly. It was a gentle satire on the examination system, and was used by the Queen's Journal, the student publication of Queen's University.

April 6, 1918.

Examinations at the University began this morning, and will continue till the end of next week. About 400 students will write on more than twenty subjects. The results will be published on or about May 2.

April 9, 1918.

FIRST WEEK OF EXAMS IS OVER

Preparation for Convocation Dance Is Only Activity Outside College.

List of Officers of All Student Bodies for Ensuing Term Announced.

The first week of University examinations has now passed and the 'Varsity people are eagerly looking forward to the completion of their examinations. It is a time of "trial and tribulation" for the student and no activities are being carried on The preparation for the Convocation Dance is being undertaken by several student committees, but they are the only people showing any activity.

Following is the complete summary of all student officers who have been elected to serve next term:

Students' Council—Hon. president, Dr. F. F. Wesbrook; president, Mr. W. Sutcliffe, Arts '19; members-elect, Mr. W. G. McLellan, Arts '19, president of the Men's Undergrad.; Miss E. McKay, Arts '19, president of the Women's Undergrad.; Mr. J. MacDonald, Sc. '20, president Science Men's Undergrad.; Mr. Willson Coats, Arts '20, president of the Literary Department; Mr. Don. Morrison, Science '20 and Miss G. Bicknell, Arts '20, presidents of the Athletic Department. There will be a meeting of the council-elect on Monday, April 22, to elect the officers for the vice-presidency, treasurer and secretary.

Literary Department—Hon. president, Dr. Ashton; president, Mr. W. Coates, Arts '20; vice-president, Miss Marjorie Peck, Arts '19; secretary-terasurer, Mr. D. M. Swencisky, Arts '20; president Men's Lit., Mr. G. MacKinnon' Arts '20; president Women's Lit., Miss A. Damer, Arts '20; president Chemistry Society, Mr. R. L. Vollum, Arts '19; president Players' Club, Miss C. Highmoor, Arts '19; president Musical Club, Miss M. Grant, Arts '19.

Men's Literary Society—Hon. president, Prof. F. G. C. Wood; president, Mr. G. MacKinnon; vice-president, Mr. P. Peardon, Arts '20; secretary-treasurer, Mr. C. H. Crickmay, Arts '21; executive, Arts '19, Mr. K. Shimizu; Arts '20, Mr. F. Law; Arts '21, Mr. R. J. Munro.

Women's Literary Society—President, Miss A. Damer, Arts '20; secretary-treasurer, Miss E. Brenchley, Arts '21; executive, Arts '19, Miss L. M. Ketcheson; Arts '20, Miss P. Smith; Arts '21, Miss L. Coates.

Players' Club—Hon. president, Prof. F. G. C. Wood; president, Miss C. Highmoor, Arts '19; vice-president, Mr. W. Coates, Arts '20; secretary, Miss B. Bain, Arts '19; treasurer, Mr. A. Webster, Arts '21; executive committee, Miss L. Cowan, Arts '21 and Messrs. Fred Law, Arts '20 and J. C. Nelson, Arts '19.

Chemistry Society—Hon. president, Dr. D. McIntosh; president, Mr. R. L. Vollum, Arts '19; vice-president, Miss M. Healey, Science '20; secretary-treasurer, Mr. W. Rebbeck, Science '20.

Musical Club—Hon. president, Prof. E. H. Russell; president, Miss M. Grant, Arts '19; vice-president, Mr. A. Peebles, Arts '20; secretary-treasurer, Miss Healey, Arts '21; representative of Women's Glee Club, Miss Dougan, Arts '21; Men's Glee Club, Mr. J. D. Siddons, Arts '20; Orchestra, Mr. V. Fink, Arts '21.

Arts Men's Undergraduate Society—Hon. president, Prof. T. H. Boggs; president, Mr. W. G. McLellan, Arts '19; vice-president, Mr. J. C. Nelson, Arts '19; secretary, Mr. A. Webster, Arts '21; treasurer, Mr. E. A. Murphy, Arts '19; executive, Arts '19, Mr. J. G. Fraser; Arts '20, Mr. G. MacKinnon; Arts '21, Mr. V. Anders.

Science Men's Undergraduate Society—Hon. president, Prof. L. Killam; president, Mr. J. L. MacDonald, Science '20; vice-president, Mr. W. Rebbeck, Science '20; secretary, D. Morrison, Science '20; treasurer, A. G. Meekison, Science '20; executive, Science '20, Mr. H. Jones, Science '21, Mr. C. O. Swanson.

'Arts Women's Undergraduate Society—Hon. president, Miss I. MacInnes; president, Miss E. McKay, Arts '19; vice-president, Miss B. Abernethy, Arts '20; secretary-treasurer, Miss Mary Munro, Arts '21; executive, Arts '19, Miss O. E. McLean; Arts '20, Miss Pillsbury; Arts '21, Miss E. Wright.

ARTS '18 EXECUTIVE.

Hon. Pres., Dr. T. H. Boggs; pres., Miss N. Coy; vice-pres., Mr. H. M. Robertson and Miss E. B. Clement; secretary, Miss R. Fulton; treasurer, Mr. A. L. Marshall.

Arts '19—Hon. pres., Dr. A. H. Hutchinson; pres., Mr. F. G. Fraser; vice-pres., Miss O. E. McLean; secretary, Miss I. Thomas; treasurer, Mr. W. H. Bell; representatives to literary societies, Miss L. M. Ketcheson and Mr. M. Shimizu.

Arts '20—Hon. pres., Prof. F. G. C. Wood; pres., Mr. G. F. MacKinnon; vice-pres., Miss Pillsbuery; secretary, Miss Gilley; treasurer, Miss J. Adams; representatives to literary societies, Miss P. Smith and Mr. F. Law.

Arts '21—Hon. pres., Dr. H. Ashton; pres., Mr. V. Anders; vice-pres., Miss E. Wright; secretary, Miss L. Taylor; treasurer, Mr. F. Thurston; representatives to literary societies, Miss L. Coates and Mr. R. J. Munro.

Agriculture '21—Hon. pres., Prof B. A. Boving; pres., Mr. C. Lamb; vice-pres., Mr. R. C. Woodward; sec-treas., Mr. F. F. MacKenzie.

Science '20—Hon. pres., Mr. P. H. Elliott; pres., Mr. H. James; sec.-treas., Mr. D. A. Wallace.

Science '21—Hon. pres., Mr. E. G. Matheson; pres., Mr. C. O. Swanson; vice-pres., Mr. Kingham; sec.-treas., Mr. A. G. Meekison.

Athletic department, men's—Hon. pres., Mr. P. H. Elliot; pres., Mr. D. Morrison; vice-pres., Mr. W. Meekison, Sc. '20; sec.-treas., Mr. D. S. Anderson, Sc. '20.

Tennis club—Hon. pres., Dr. H. Clark; president, Mr. R. J. Munro, Arts '21; vice-pres., Miss M. Robson, Arts '20; sec.-treas., Mr. P. Peardon, Arts '21.

Gymnasium club—Hon. pres., Miss I. MacInnes; pres., Miss O. E. McLean, Arts '19; vice-pres., Miss I. Thomas, Arts '19; secretary, Miss M. Copping, Arts '20; treasurer, Miss H. Thompson, Arts '20.

University Y. M. C. A.—Hon. pres., Prof. J. Henderson; pres., Mr. A. Webster, Arts '21; vice-pres., Mr. A. Peebles, Arts '20; secretary, Mr. K. Shimizu, Arts '19; treasurer, Mr. D. Morrison, Science '20; executive committee, Messrs. R. Cribb, Arts '21, and H. McKechnie, Arts '20.

April 13, 1918.

BRITISH COLUMBIA BOYS ATTEND VIMY UNIVERSITY



THIS picture shows a group of Vancouver, New Westminster and Victoria boys at "The University of Vimy Ridge," which stands where the famous battle of the same name was fought just a year ago. The names of the boys, all of whom were in the university classes, are as follows: left to right, back row: Pte. Clarence Arnott, Pte. G. C. Cross Pte. D. L. Clark and Pte. E. C. Wilkinson of Vancouver; front row, Pte. Wm. Keatley, Victoria; Pte. H. S. Haggart, Vancouver, and Pte. G. Rowley, New Westminster.

April 13, 1918.

VANCOUVER FLYER KILLED IN ACTION



MR. and Mrs. E. H. Moore of 1414 Laurier avenue, Shaughnessy Heights, have received from the air ministry a cable announcing that their son, Captain Guy B. Moore, M.C., is reported to have been killed on April 7. No particulars were given, but it is presumed that he met his death in the heavy aerial fighting which is accompanying the present German offensive.

Captain Moore enlisted with the Royal Flying Corps from Vancouver in the fall of 1916, after qualifying as an infantry officer in the 11th Regiment, Irish Fusiliers. He was for some time previous to joining the R. F. C. engaged in military duties in Vancouver and Victoria. He took his pilot's course in England, qualifying in record time, and in August, 1917, went to France in charge of a scouting flight, with the rank of second lieutenant. His advance in the aerial service was rapid and he soon became known as one of the most skillful pilots in the corps. Early this spring he was promoted to the position of flight commander, with the rank of captain, and was recently awarded the Military Cross. It is a peculiarly sad incident that the first notification received by his parents of this last distinction was contained in the cablegram announcing his death.

Official records last received credited Captain Moore with nine enemy airplanes brought down and there is no doubt that in the weeks that have since elapsed he had added materially to his already splendid record. He had been flying in France almost continuously for nine months and at the time of his death was about to leave for rest duty in England, with probable leave of absence for Canada.

Captain Moore was 23 years of age, having been born in Mattawa, Ont., and coming to Vancouver with his parents some fifteen years ago. As a boy in the public and high schools he was remarkably popular with his comrades and gave every indication of those qualities which as a young man endeared him to all who knew him. A splendid athlete, he was one of the mainstays of the University of British Columbia rugby team, excelling in all manner of sports. In 1912 he went to Australia and New Zealand with the Vancouver High School Cadets, and at the time of his enlistment was a student in the University of British Columbia.

April 13, 1918.

VARSITY TERM COMES TO END

Only a Few Students Remain Today Completing Their Exams.

Clever Players to Produce Barrie Comedy in Victoria Shortly.

"Hurrah! Where do we go from here, boys? Where do we go from here?"

That was the sentiment of a bunch of freshies expressed when they finished their examination at the University of British Columbia yesterday. And the same feeling was held by the more sober seniors and junior, even if it did not find expression in that manner. For, with exception of a few poor unfortunates who are writing examinations today, the varsity students completed their term yesterday.

In some respects the 1917-18 term has been the most successful in the history of the student body. Although the new constitution of the Alma Mater was turned down by the faculty, the year's activities have been, nevertheless, well up to the standard of former years. The faults of the constitution are being remedied, and it is the hope of the students' council that the beginning of the new term will find everything in first-class working order, and the heartiest co-operation existing between students and faculty.

PLAYERS' CLUB.

The players' club of the university, who ware so successful in their production of Barrie's "Alice-Sit-By-the-Fire" will give the performance in Victoria on the evening of May 6 and 7. Some efforts were made to have another performance given in the city here for patriotic benefit, but owing to the difficulty of finding a date suitable to all members of the cast, the task was abandoned. The students are breaking up for the summer's activity.

Supreme on the horizon of coming events in the life of the varsity students is the convocation dance which will be held in the college auditorium on the evening of Wednesday May 1. An interesting event will be the "class day" of Arts '18 which will be held on the afternoon of Tuesday, April 30. The young ladies of Arts '21 will serve the refreshments. This evening the members of Arts '20 are celebrating the close of their sophomore year in a party and dance which is being held at Killarney.

STAYS FOR SUMMER.

The members of Science '20 have literally "nailed their colors to the mast", and today their proud banner, a piece of drafting cloth nailed to a broomstick, flies from the top of the Science building. And the members have declared their intention to see "that it flies all summer to the gentle breezes of the "Varsity city."

A telegram has been received from Ottawa asking the University of British Columbia to supply one tank crew, numbering eight members, for the "tank corps" which is being raised among the various varsities. Several students have signified their intention of joining, and it is thought that there will be no difficulty in raising the crew, in spite of the fact that there are very few men in the college at present who are eligible for military service. Dr. Ashton, who is in command of the University C. O. T. C., has taken charge of arrangements for the enlistment of this tank crew.

IN THEIR PLACE.

Exactly how the freshmen of next year will be treated or rather handled was fully discussed by the Arts Men's Undergrad. Society this morning in a special meeting held in the Science lecture room. Mr. "Mickey" McLennan, famous for his desire to "keep the freshies in their place" and the unanimous choice of the men students for the position of president of their undergrad, was in charge and led the discussion. The meeting expressed its intention of treating them considerately, but it thought that because of the large numbers in which freshies make their appearance, there should be some curtailment of privileges granted to first year men.

TENNIS CLUB.

The tennis club of the university got under way with the close of the term, and promises to have a very successful year. Mr. R. J. Munro who was chosen as president, was in charge of a meeting held on Friday when a letter from the King Edward teachers in which arrangments were made for the use of the courts there was read. It was decided that there would be a club fee of one dollar, and it was left in the hands of the executive to send out notices stating when the courts would be free for the use of varsity students.

April 20, 1918.

University Students Have Merry Party

The members of the second year Arts class of the University of British Columbia were the guests of their honorary president, Prof. F. G. C. Wood, at an informal dance held on Saturday evening in the ballroom at "Killarney." The students, to the number of fifty, were in festive mood, as the final examinations were just completed, and the function came as a most pleasant diversion after the strain of the last few weeks. The sophomore class numbers members from Prince Rupert, Victoria, Ladysmith, Revelstoke, Kelowna, Kaslo and other sections, all of which waited over for this closing event of their college year. The real purpose of the evening was to tender a farewell to several of the young men in the class, who, because of enlistment, will not rejoin their comrades after the long vacation.

Numerous college pennants and spring flowers in the familiar blue and gold of the 'varsity colors made most effective decorations. Musical selections were given by the class "jazz-band" and by Miss B. Abernethy, Miss Jessie Adam, Miss B. Dunsmuir and Mr. Willson Coates. Mr. F. Weaver supplied the music for dancing. The guests were received by Mrs. W. H. Wood, Mrs. S. J. Willis and Mr. Hugh Keenleyside, class president.

Prov. April 24, 1918

* * *

The Red Cross Society of the University of British Columbia will hold a rummage sale at 324 Cambie street, on Friday of this week. All donations should be brought in by Thursday morning. The Red Cross room of the University of British Columbia will be open for work during the holidays every Monday and Wednesday, commencing Monday, May 6.

April 25, 1918

YOUNG FLYING MAN DIES

John M. Stewart, Son of Well Known Merchant Succumbed Wednesday.

There will be widespread regret among friends of the family at the announcement of the death yesterday of John M. Stewart, son of Mr. A. M. Stewart, of the firm of Clubb & Stewart. The young man, who was Mr. Stewart's second son, was in his 19th year and was a native of Vancouver. He was training at Camp Borden and contracted scarlet fever and mumps. Subsequent operations failed to arrest complications and he passed away late yesterday afternoon. He was a fine lad and had a notable career in Vancouver High School and the British Columbia University. His only brother is now serving in France.

April 26, 1918.

CLASS DAY EXERCISES

Graduating Students to Assemble at University Tomorrow.

The graduating class of 1918 will hold a class day tomorrow at 3:30 p.m. in the auditorium of the University. The programme follows: Piano selection; honor roll of Arts '18; address, Prof. Robertson; violin selection; class poem, Miss Wilband; class prophecy, Miss McGuire and Mr. Cayley; vocal selection; valedictory address, Miss Harvey.

A meeting of Arts '18 to elect its alumni representa[illegible] will take place at 3 p.m. Refre[illegible]nts will be served by the women [illegible]ts '21.

April 29, 1918

'VARSITY CLASS '18 HAS COMMENCEMENT

Prof. Lemuel Robertson Addresses Students---War Service List Is Read.

The students of Arts '18 of the University of British Columbia held a "class day" yesterday afternoon which proved most enjoyable and at which Professor Lemuel Robertson, the honorary president, gave an address.

He told the audience of the past endeavors of Arts '18 and the future before its members. It seemed to him, he said, that the greatest service which the young men and young women who were now on the threshold of a larger activity could render was in the mending of cleavages in the national life of Canada. He spoke sympathetically of the division between the French Canadians and English Canadians, and showed that it was not a cleavage of race, nor of religion, but because of lack of toleration, sympathy and imagination. He urged the class to "lay down the sword of persecution" in this matter and to "love Canada more than do the leaders of the French Canadians." Miss Wilband read the class poem, which told of the entry of the class into 'Varsity life and bade farewell to the Alma Mater. The class prophecy was read by Miss S. McGuire and Mr. B. C. Cayley and occasioned much amusement.

The valedictory address was delivered by Miss I. Harvey, who chose as her text "Tuum Est," and from the experience of the class of Arts '18 drew lessons for those who remained behind to carry on the college activities. A vocal selection was rendered by Miss J. Adam of Arts '20, and instrumental selections by Miss L. Coates of Arts '21, and Miss K. Bradshaw of Arts '18. Refreshments were served by the young women of Arts '21.

Pte. E. L. Best of the graduating class read the honor roll of members of the class who had given themselves for the cause. The following names are contained in this list: Killed in action—Norman V. Hughes, William A. C. Jeffs, Wilfred W. Mathers, Guy B. Moore, M. C.; James L. Sclater, Edward J. Seidelman, Edmund Cornelius Traves On active service—William J. Allardyce, Allan J. Anderson, John A. Anderson, E. L. Best, Joseph C. Coughlan, George C. Cross, George C. Dixon, Lachlan M. Elliot, Frank Emmons, E. A. C. Godfrey, S. Perry Hamilton, William J. Hatch, R. H. Heyen, A. T. F. Holmes L. E. Hughes, Lorne Jackson, Harry L. Johnston, G. M. Kearns, John Harold Kerr, Duncan M. Lawson, G. A. MacPherson, Alexander M. McTavish, George D. Meadows, Donald M. Meekison, Gerald H. Merril, A. H. Miller, Alexander Munro, R. C. Palmer, E. C. Richards, S. Morley Scott, Charles C. Stewart, I. M. Taylor, Morley Timberlake, D. J. Trapp and Charles W. Traves, M. M. The audience paid its tribute to the names of those killed in action by standing with bowed heads while the list was read.

May 1, 1918.

* * *

Dr. and Mrs. Wesbrook held a reception at their home in Shaughnessy Heights yesterday afternon in honor of the graduating class of the University. There was a large company of guests, including the governors of the University and their wives, the members of the senate and their wives, the faculty and the members of the convocation. Pouring tea at a handsomely decorated table were Mrs. J. W. deB. Farris, who is a member of the board of governors, Mrs. Robinson, wife of Dean Robinson, and Mrs. R. P. McLennan. Helping to hand about the tea cups were Miss Alice Scott, Miss Kitchen, Miss Bain and Miss Helen Wesbrook. Among the guests was Dr. Campbell of the University of California, who is to speak at the convocation this afternoon.

* * *

May 2, 1918

DANCE FOR GRADUATES

Third Convocation Event Successfully Held by University Students.

The third annual convocation dance held in honor of this year's graduates of the University of British Columbia last evening proved a very successful social event. The dance was held under the patronage of Mrs. F. F. Wesbrook, Mrs. J. W. de B. Farris, Mrs. L. F. Robertson and Mrs. G. E. Robinson. Several faculty members were present with their wives, among them being Dr. Wesbrook, Dean and Mrs. Robinson, Dean and Mrs. L. S. Klinck, Mr. and Mrs. L. F. Robertson, Miss I. McInnes, Mr. and Mrs. Mildmay, Dr. Ashton, Mr. Elliott, Mr. and Mrs. Matheson, Mrs. Clement, Mr. and Mrs. Turnbull. The executive in charge of the event included Misses E. McKay, O. E. McLean, I. Thomas, Cameron, and Messrs. Fraser and Vollum. The decoration committee comprised Misses Wesbrook, Highmoor, Aberneth, and Messrs. Fraser, Sutcliffe and Keenleyside. The introductions were managed by a committee headed by Mr. W. G. Sutcliffe and including Misses Abernethy and Roberts, and Messrs. Coates and Keenleyside.

Among the many guests present were Miss J. McLeod, Miss K. Bradshaw, Miss E. Letson, Miss R. Markin, Miss E. Webber, Miss E. Ward, Miss A. Healy, Miss M. Healy, Miss A. Damer, Messrs. "Pat" Fraser, Lieut. A. Lord, R Sherman, B. Crann, Webber, H. Keenleyside, W. Coates, E. McNive, G. Martin, Miss Mary MacDonald, Miss B. Bolton, Miss S. McGuire, Miss B. Clement, Miss G. Henderson, Miss K. Peck, Miss M. Peck, Lieut. H. Letson, Mr. L. Kennedy, Mr. W. Ward, Messrs. Richards, Best, A. H. Miller, Chas. Wright, Mulhern, R. Snider, I. Cameron, McLennan, H. McInnes, Robertson, A. Marshall, J. Weld, Miss E. Hearns, R. Fulton, N. Coy, N. Clarke Mr. De Pencier Mr. Des Brisay, Miss Lee, Miss Abernethy, Lieut. D. MacDonald, Mr. F. Law and Mr. J. MacDonald.

May 2, 1918

Final Examination Results Of University of B. C. Announced

Complete List of Winners of Medals, Scholarships and Prizes and of Those Who Passed, Given in Order of Merit.

Results Are the Average of Four Examitions, the First Held Last October and the Final in April.

THE results of the final examinations at the University of British Columbia this year are announced. The results as published are the average of four examinations during the term, one in October, one at Christmas, one in February and the final in April. The first counted 10 per cent, the second 25, the third 15, and the finals 50 per cent. Following is the complete list:

MEDALS, SCHOLARSHIPS AND PRIZES.

Faculty of Arts.

Fourth Year.

1. Governor-General's Gold Medal ..... Irene Mounce

Third Year.

1. Scholarship $75 ..... Evelyn Christiana McKay
2. Scholarship $75 ..... Roy Lars Vollum

Second Year.

1. Scholarship $75 ..... Ethel Harris
2. Scholarship $75 ..... Elizabeth Patricia Hamilton Smith
3. Scholarship $75 ..... Evylin Caroline Lucas

First Year.

1. Scholarship $75 ..... Dorothy Blakey
2. Scholarship $75 ..... Victoria Herman
3. Scholarship $75 ..... Cyril Moss Goldstein

Faculty of Applied Science.

Second Year.

1. Scholarship $75 ..... Henry Ivan Andrews

First Year.

1. Scholarship $75 ..... Clarence Otto Swanson
2. Returned Soldier Scholarship $75..Joshua Rowland Kingham

Faculty of Agriculture.

First Year.

1. Scholarship $75 ..... Cecil Alexander Lamb

Prizes.

1. Prize $25 (Book Prize) for essay on "War Poetry"..... Margaret Marion Burleigh Cameron ..... Hugh Llewellyn Keenleyside
2. Prize $25 (Book Prize) for essay on "Price Regulation by Governments in a Time of Crisis"....Meiriona Ellis Griffith

Bright Girl Student Wins Varsity Honors



MISS IRENE MOUNCE, daughter of Mr. and Mrs. L. A. Mounce, 1276 Fourteenth avenue west, was awarded the Governor-General's gold medal for general proficiency in the fourth year of the arts course at the annual examinations of the University of British Columbia, the results of which were announced last night. She is 23 years of age and has been a resident of Vancouver since 1912. She was born at Cumberland, B. C.

FACULTY of ARTS—FOURTH YEAR.

Conferring Degree of Bachelor of Arts, subject to the approval of the Senate—William Frank Emmons, Lorne Hugh Jackson and Edgar Charles Richards, having enlisted for service overseas, are granted degree without examination.

PASSED (Names in Order of Merit).

Class .—Irene Mounce, Abraham Lincoln Marshall, Macleod Ewart Hurst, Kathryn Reade Bradshaw, Ruth Vivia Fulton.

Class II.—Myrtle Adela Elizabeth Sillers, Meiriona Ellis Griffith, George Chapman Barclay, Harold Walker McInnes, Hazel Grave Wilband, Stella Victorine McGuire, Elsie Bonallyn Clement, Angus Campbell Broatch, Mary Macdonald, Helena Bodie, Norah Elizabeth Coy, Richard Harold McIntosh, Isobel Harvey, Genevieve Noel McKinnon Martin, Dorothea Blanchard Bolton, Agnes McKenzie Morrison, Beverley Cochrane Cayley, Arthur Harold Miller, Edgar Leslie Best, Hugh Milne Robertson.

Passed—Norma Gates Clarke, Alfred Hill Chatwin, Gordon Cameron Castleman, Grace Kilpatrick Henderson.

James Edward Godsmark (aegrotat).

Eleanor Mary Frame (aegrotat).

FACULTY OF ARTS—THIRD YEAR.

Robert Irwin Kellie, having enlisted for service overseas, is allowed to complete in one year.

PASSED (Names in Order of Merit).

Class I.—Evelyn Christiana McKay, Roy Lars Vollum.

Class II.—William George Sutcliffe, Muriel Grant, Clara Belle Dalton, Edith Gertrude Mann, Margaret Marion Burleigh Cameron, Isabel Martin Thomas, Ian Alastair Shaw, Edith Louise Howard, Muriel Helen Costley, Joseph Gordon Fraser, Norah Elizabeth Wallace, Harry Adam Dunlop (S), Helen Fairchild Wesbrook, Pauline Emma Gintzburger, May Lilian Barclay, Inglis Hosang, Leopold Joseph Mahrer, Catherine Florence Baxter, Kosaburo Shimizu, Donna Enid Kerr, Constance Elizabeth Highmoor, Edna Mary Ellen Marwick.

Passed—Marjory Gowan Peck, Lillian Martha Boyd, Richard Conrad Emmons (s), Iris Ashwell, Alice Stockton Gross, Magnus Forbes Brown (s), Miriam Bedingfield Wolfe, Eldred Almack Murphy, Ellen Craig Hunter, Olive Edmondson McLean (s), Catherine Easterby Maynard, Janet Burnett Bain, Laura Marguerite Ketcheson, Eva Jean Rollston (s), Mildred Alice Kelman (s), Dylora Mary Swencisky, Willard Gilmore McLellan (s).

Walter John Agabob (aegrotat).

FACULTY OF ARTS—SECOND YEAR.

Harry Wilfrid Colgan, Gordon James and Judson Orville Coates Kirby, having enlisted for service overseas, are granted their standing.

Robert Russell Hunter, Gerald James McClay and Alexander Murray Usher, having enlisted for service overseas, are allowed to complete in two years.

Passed (names in order of merit):

Class I.—Ethel Harris, Elizabeth Patricia Hamilton Smith, Evylin Caroline Lucas, Henrietta Roy, Katherine Hall Pillsbury.

Class II.—George Ernest MacKinnon, Walter James Couper, Hester Elizabeth Draper, Willson Havelock Coates, Marjorie Copping (S.), Jessie Roy, Elizabeth Barclay Abernethy, Gerald Myles Harvey, Hugh Llewellyn Keenleyside, Evelyn Clare Hanna, Bessie Fleming Dunsmuir, Dephne Maud Scharschmidt, Eugenie Ida Fournier (S.), Norma Isabel McGregor.

Passed—Norah Kathleen Nowlan, Gertrude Gladys Porter, David Roy Davis, Elwin Telford James (S.), Margaret Ralston Morrison (S.), Verna Edna Morris, Laura Mary Swencisky, Allen Peebles, Mary Catherine Inrig (S.), John Donald Siddons, Aleen Harrison Gladwin, Ada Cordelia Myers (S.), Jessie Wallace Adam (S.), Jean Munro Davidson, Edwin Ethelbert Day (S.), Agnes Margaret Ure (S.), Adela Elizabeth Smith (S.), Alfred Harold Joseph Swencisky (S.), John Noel Weld (S.), Marjorie Day (S.), Charles Duncan Smith (S.), Helena Elizabeth Boldrick (S.), Janet Kathleen Gilley (S.), Annie Graham Hill (S.), Junichi Hokkyo (S.), Frederick Charles Law (S.).

The following students have completed their standing: Merle Helena Alexander, Margaret Agnes Damer, Florence Annabel Irvine, John Cecil Thomas Nelson, Chesley Ernest Milley.

FACULTY OF ARTS—FIRST YEAR.

John Malcolm Stewart, having enlisted for service overseas, has been granted his standing.

Gordon C. Allen, having enlisted for service overseas, is allowed to complete in three years.

Passed (Names in order of merit):

Class I.—Dorothy Blakey, Victoria Herman, Cyril Moss Goldstein, Harold Clinton Etter, Florence Cowling, Mabel Agnes Simmonds, Bessie Willard Cox, Flora Mary Dougan, Leslie Thomas Fournier, Frank John Studer, Lila Frances Coates, Roy Walter Goranson, Harold Garfield Ingledew, Stewart Robertson McDougall, Isabella Elliott Crozier, Thomas Preston Peardon, Marion Evangeline Lawrence, Gerald Taylor Evans, Grace Winnifred Killip, Enid Muriel McKee, James Reid Mitchell, Arthur Evan Boss, Jessie Alexandra MacBeth, Muriel Rose Munro, Chester T. Field, Ida Marjorie Howard, Sadie Edwards, Frederic Arthur Lazenby, Arthur Lightfoot Buell, Ruth Dulcie Robinson, Agnes Coupland Healy, Hattie May McArthur, Ralph Starrat Argue, Kathleen Esme Harper, Marjorie Bruce Sing, Morris Weinrobe, Violet Evelyn Dunbar, Charles Edwin Moody, Greta Hope McKee, Arthur Frederick Wilks, Albert Edward York, Irene Davin McAfee, Margaret Clarke, Wallace Swanzey Peck, Everlida Wilson, Ruth Beatrice Hetherington.

Class II.—Annie Marie Smith (S.), Lacey Julian Fisher, Rona Alexandra Hatt, Margaret Christy Macdonald, Myrtle Esther Kilpatrick, Dorothy Isobel Adams, Frederick William Laird, Roland John Lenning (S.), Mary Dunlop, Harold William McLean, Helen McGregor Robson, Sylvia Goldstein (S), Norah Vivian Jones, Cliffe St. John Mathers (S), Jack MacDougall Arkley, Phyllis Marion Ulmer Partridge, Henry Jacob Vincent Fink, Jessie Katrine Lett, Wilbur Stuart Rogers, Julia Elizabeth Greenwood, Rhoda Kathleen St. George Parker, Reginald Edward Cribb (S.), Gwendolyn Suttie Logan Seaforth McLennan, Nina Vivian Munn, Bonnie Helen Gill (S.), Winifred Edith Hanson, Kathleen Evangeline McIntosh, Lillian Belle Hobson, Kathleen Gwynneth Owen Lewis, Archibald Laurence Harold Somerville (S.), Frederick Robertson Thurston (S.), Freda Lenore Wilson, Ferguson Ross Fraser, Jeanne Henderson Sutherland (S.), Marjorie Evelyn Gilley, Ruth Emily Lyness, Eunice Alberta Sewell, Cecil Davis Taylor, John Alexander Charles Harknoss (S.), Robert James Munro.

Winston Robinson Smith, Everett William Faulkner (S.), Nora Kathleen Keatley (S.), Nina Adell Mathers, Neil Mitchell McCallum (S.), Marion Eleanor Martha Sauder, Vera Winnifred Bowell, Angus Alexander Nicholson (S), Norman Thatcher Grimmett, James Fenton Herd (S.), Alan Macpherson Russell, Arnold Alexander Webster (S.), Ruth Harrison (S.), Dorothy Aileen Hopper (S.), Harry Cecil Hearns (S.), Douglas Clarence Lee, Hazel Marie Thomson, Anite Cecelia McDonald (S.), Emmie Ada Milledge (S.), Helen Mortimer (S.).

Passed—John Earle Sager (S.), Dorothy Kathleen Carruthers (S.), Lionel Frank Pumphrey (S.), Edgar Solloway, Grace Agnes Wilson (S.), Jeannie McRae Keir (S.), Vera Alexandra James, Evelina Jessie MacLeod Sutherland (S.), Dorothy Estelle Gilray (S.), Rachel Catherine Henderson (S.), George Stuart Kidd (S.), James Carroll Lynch, Mary Munro, Dorothy Elizabeth Lyne (S.), Gertrude Anna Kion, Victor Anders, Ronald Russell McNaughton (S.), Maude Elizabeth Rowan (S.), Minta Lucinda Audrey Ebert (S.), Nellie Milne Falconer (S.), Patricia Louise Cowan (S), Dorothy Ann Bennett Brenchley (S.), Colin Hayter Crickmay (S.), Elmer Baldwin Ferris Collier (S.), Lorna Alexandria Lyllian Roberts (S.).

Gladys Lilian Gale (Agrotet), Bessie Helene Killip (Aegrotet), Evelyn Isabel Wright (Aegrotet).

The following students have completed their standings:

Mary Beatrice Abel, Jane Eakins Ellard.

Faculty of Agriculture—First Year.

Harold Day Greenwood, having enlisted for service overseas, is granted his standing.

Passed—Names in order of merit.

Class I.—Cecil Alexander Lamb.

Class II.—Frederick Francis McKenzie.

Passed—Henry Harris, John Frederick Kerr English, Robert Cecil Woodward (S.).

Faculty of Applied Science—Third Year.

Passed (names in order of merit)—

Class I—Horace George Stedman.

Passed—Russell Joseph Bullard.

Faculty of Applied Science—Second Year.

David Gash Anderson, Donald William McQueen, Andrew Harry Melville and William Gregg Thomson, having enlisted for service overseas, are granted their standing.

Passed (names in order of merit)—

Class II—Henry Ivan Andrews, Clayton Leslie Aylard, Edward Herbert Boomer, Donald Cowan McKechnie, Shinji Yonemoto, Herbert Douglas Stewart Glen, Douglas Archibald Wallace.

Passed—James Walter Rebbeck, Seiji Tamenaga, Roderick Campbell Hardie (S), Howard Turnbull James (S), Ewart L. Ashwell (S).

Faculty of Applied Science—First Year.

Norman Wellington McLellan, having enlisted for service overseas, is granted his standing. Archibald James Cook, having enlisted for service overseas, is allowed to complete in three years.

Passed (names in order of merit)—

Class I—Clarence Otto Swanson, James Edward Gill, Donald Frank Stedman.

Class II—John Melville, William Henry Parks, Gordon Maurice Thompson.

Passed—Robert Stephen Jane, Robert Griffith Anderson, Joshua Rowland Kingham, Charles Harold Anders (S).

FACULTY OF ARTS—Fourth Year.

French 4 (Special)—First Class—Monteith, Griffith and Wilband.

Second Class — Macdonald, M., Coy and McGuire.

Passed—Bodie, Clarke, N. G., Henderson, G. K.

French 4, (Ordinary Course)—First Class—Griffith and Monteith.

Second Class—Wilband, Coy, Bodie, Macdonald, M., and McGuire.

Passed—Clarke, N. G., Henderson, G. K.

Greek 3—Second Class—Barclay, G. C.

Chemistry 7—First Class—Marshall.

Second Class—McIntosh, R. H.

Chemistry 9—First Class—Marshall and Martin, G. M.

Second Class—Robertson.

Fire Assaying—Passed—Marshall.

FACULTY OF ARTS—THIRD AND FOURTH YEARS.

Economics 2—First Class—Sutcliffe, Mounce, I., Sillers.

Second Class—McInness and McKay, Macdonald, M., Broatch and Coy, Clement, E. B., and Costley, Cameron, Robertson, Cayley.

Passed—Martin, C. M. and Miller, Gross, Bell, Bain, Murphy, McLellan, W. G., Best, Henderson, G. K., Nelson.

Economics 3—First Class—Sutcliffe, McKay, Hurst, Broatch, Macdonald, M.

Second Class—Coy, Griffith and Hosang, Bradshaw, Harvey, I., Wesbrook, Gintzburger, Costley, Fraser, J. G., Bolton and Shimizu, Emmons, R. G., and Robertson.

Passed—Castleman, Murphy, Cross, Morrison, A. M., Chatwin, Boyd, Bell, and Henderson, G. K., Ketcheson, Marwick.

Economics 4—First Class—Sutcliffe.

Second Class—Hosang and Hurst, Taylor, B., Emmons, R. C., Peck, M. G.

Passed—Castleman, Chatwin.

English 5 (Drama)—First Class—Cameron, McGuire, Costley and Harvey, I.

Second Class—Marwick, Sutcliffe and Wilband, Shaw, Peck, M. G., Cayley and Mann.

Passed—Alexander, Mahrer, Kelman, Gilley, J. K., and Irvine and Swencisky, D. M.

English 8—First Class—Grant, Bodie and Marwick, and Morrison, A. M.

Second Class—Fulton and Wesbrook, Peck, M. G., Fraser, J. G., Boyd, Mahrer.

Passed—Maynard, Damer and Bottger, Ketcheson, Gill, M. S.

English 9—Milton and Shakespeare.

First Class—Grant, Bradshaw and Cameron, Bolton, Harvey, I., and McGuire and Taylor, B.

Second Class—Bodie and Wilband, Martin, G. M., Browne, M., Cayley and Sutcliffe.

Passed—Best, Castleman, Henderson, G. K., and Macdonald, M., Hosang, Robertson, Rollston, Chatwin, Hunter, E. C., and Shimizu.

German 3.

First Class—Grffith.

Second Class—Gintzburger.

Passed—Bottger.

History 4.

First Class—McGuire, Sutcliffe, McKay, Mahrer and Wilband.

Second Class—Best, Clement, E. B., and Costley and Hosang, Bottger, Coy, Fraser, J. G., Miller, Rollston.

Passed—Bain, Irvine, McLellan, W. G.

History 6.

First Class—Macdonald, M., and McKay, Bradshaw, Sillers.

Second Class—Chatwin and Fraser, J. G., Best, Bolton, Hurst, Castleman, Ketcheson, Boyd and Rollston.

Passed—Murphy and Wolfe, Hunter, E. C.

Latin 4.

First Class—Mounce, Clement E. B., and McInnes.

Second Class—Fulton, Barclay, G. C., Morrison, A. M., Clarke, N. G., Miller, Gross, Highmoor.

Passed—Dunlop, H. A., Maynard, Gill, M. S., Bell.

History of Modern Philosophy—First Class—Broatch, Bradshaw and Grant.

Second Class—Howard, E. L., Shimizu, Miller, Mahrer.

Passed—Morrison, A. M., Cayley, Marwick, Kerr, D. E., Swencisky, D. M., Emmons, R. C.

Physics 4—Second Class—Shaw, McIntosh, R. H.

Spanish 1—Second Class—Howard, E. L., McIntosh, R. H., Wallace, N. E.

Passed—Ashwell, I., Emmons, R. C., Ross.

Zoology II.—First Class—Dunlop, H. A. and Vollum.

Second Class—Bell and Brown M. F., Shaw, Robinson, D.

Bacteriology—First Class—Mounce, Fulton, McLean, O. E.

Second Class—Grant and Kerr, D. E., Chatwin and Vollum, McIntosh, R. H., Boyd, Baxter, Bolton, Robinson, D., Gill, M. S.

Passed—Castleman, Fraser, J. G., Peck, M. G., Kelman.

FACULTY OF ARTS—THIRD YEAR.

English 7—First Class—Browne, M., McKay, Grant, Cameron and Highmoor and Wesbrook.

Second Class—Marwick and Shimizu, Gintzburger, Mahrer, Baxter and Thomas, Shaw, Wallace, N. E., Costley and Ketcheson and Sutcliffe.

Passed—Bottger and Boyd and Fraser, J. G., Wolfe, Peck, M. G., Ashwell, I., and Mann and McLellan, W. G., Gill, M. S. and Swencisky, D. M., Gross, Hosang, Bain, Howard, E. L., Barclay, M. L., and Dalton and Ker, D. E., and Rollston, Hunter, E. C., and Murphy, Brown, M. F., and Kelman and Maynard and Vollum.

French, 3, Second Class—Gintzberger, Grant, N. E. Wallace.

Passed—I. Ashwell and Thomas, Bottger and Cameron, Costley, Hosang and Wesbrook, Bain and M. G. Peck, Highmoor and E. C. Hunter, Maynard, M. L. Barclay and Kelman, M. S. Gill, M. Browne.

Latin, 3, First Class—Dalton, Mann.

Second Class—E. C. Hunter, Archibald and E. L. Howard, M. L. Barclay, I. Ashwell, Murphy and Shimizu.

Passed—Kelman and Wolfe, Boyd, D. M. Swencisky.

German, 2, First Class—McKay.

Analytic Geometry, First Class—Thomas.

Second Class—Mann, M. L. Barclay.

Passed—Dalton and N. E. Wallace.

FACULTY OF ARTS AND APPLIED SCIENCE.

Chemistry II., First Class—H. G. Stedman, G. C. Barclay.

Second Class—D. C. McKechnie, G. R. Martin, E. E. Day, Gross.

Passed—R. J. Bullard, D. M. Morrison, Tamenaga, Wilby.

Chemistry III., First Class—Shaw and H. G. Stedman, Thomas.

Second Class—Vollum, D. E. Kerr.

Chemistry 4—First Class—Stedman, H. G., Shaw, Vollum.

Second Class—Martin, G. M.

Passed—Kerr, D. E., and Morrison, D. M., Harvey, I., Barclay, G. C.

Chemistry 5—First Class—Fulton, Vollum.

Second Class—Kerr, D. E., McIntosh, R. H., Martin, G. M., Harvey, I., Robertson.

Geology 1—First Class—Bradshaw, Cameron, Stedman, H. G., Fulton, Bodie, Sillers, Henderson, G. K.

Second Class—Keenleyside, Bolton, Clarke, N. G., Kerr, D. E., Wallace, N. E., McInnes.

Passed—Marwick, Emmons, R. C., Gilley, J. H., Ketcheson, Bullard, R. J.

Mineralogy 1—First Class—Hurst, Beltz, Barclay, G. C., Marshall.

Second Class—Martin, G. R. and Stedman, H. G.

Passed—Ellard, Bullard, R. J. Shaw, Wilby.

Mathematics 3—First Class—Barclay, M. L., Thomas, Yonemoto, Mann, and McKechnie, D. C., Wallace, N. E., Andrews.

Second Class—James, H. T., Dalton and Tamenaga, Boomer, Aylard, Morrison, D. M., and Wallace, D. A., Glen, Hardie, R. C.

Passed—Rebbeck.

Mathematics 4—First Class—Stedman, H. G., Marshall.

Mathematics 4—Projective Geometry and Mathematical Drawing—First Class—Stedman, H. G., Marshall.

Electrical Engineering—First Class—Stedman, H. G., Marshall.

Faculty of Arts—Second Year.

English 3. Literature, First Class—E. Harris, Lucas and E. P. Smith, Law, H. Roy.

Second Class—J. Roy, E. T. James, Pillsbury, Scharschmidt, Abernethy, and Copping, and Draper, and Dunsmuir, and Hanna, and Magee, and McGregor, and Nowlan.

Passed—M. R. Morrison, and Myers, W. H. Coates, and Couper, and Keenleyside, and MacKinnon, G. M. Harvey, and Inrig, and Baxter, Weld, Morris, and Porter, and Ure, E. I. Fournier, and Milley, and A. E. Smith, Peebles, Davidson, M. Day, and L. M. Swencisky, Adam, and Boldrick, and D. R. Davis, and de Pencier, and Gladwin, and E. M. McKechnie, and Siddons.

English 4, Composition, First Class—E. Harris, E. P. Smith, Keenleyside, and Pillsbury, and J. Roy, Couper, and Magee, Lucas, and MacKinnon, and Nowlan, and H. Roy.

Second Class—Ure, W. H. Coates, Abernethy, and Baxter, and Scharschmidt. Copping, Porter, M. F. Brown, and Hanna, McGregor, Draper, Davidson, and Gladwin, and E. T. James, and Morris, and Peebles.

Passed—M. R. Morrison, L. M. Swencisky, G. M. Harvey, E. I. Fournier, Myers, Siddons, and C. D. Smith, Dunsmuir, Inrig, and E. M. McKechnie, D. R. Davis, and Weld, McMurray, Boldrick, and Pratt, and A. H. J. Swencisky, Woodward, Adam, and M. Day, and de Pencier.

French 2, First Class—E. Harris, E. P. Smith, Lucas, H. Roy, Pillsbury, Irvine, Copping, and MacKinnon.

Second Class—Abernethy, J. Roy, W. H. Coates, Draper, Porter, Magee, Hanna,

Passed—Baxter, and Dunsmuir, Morris, and Scharschmidt, Nowlan, McGregor, G. M. Harvey, and E. T. James, D. R. Davis, and E. I. Fournier, Wolfe, Adam, and Inrig, Alexander, Gladwin, Damer, Ross, Davidson, and Siddons, and C. D. Smith.

Latin 2, First Class—E. P. Smith, Lucas, Pillsbury, MacKinnon.

Second Class—Couper, and Dunsmuir, H. Roy, Abernethy, and Hanna, J. Roy, W. H. Coates, Nowlan, E. I. Fournier.

Passed—Inrig, and McGregor, Morris, and L. M. Swencisky, E. T. James, Adam, and A. E. Smith, Porter, and Ross, Keenleyside, Peebles, Nelson, Davidson, E. R. Day, Alexander, and Boldrick, and M. Day, and A. H. J. Swencisky.

German 1, Passed—C. D. Smith.

Psychology—First Class—Harris, E, Couper, Dalton, Bradshaw.

Second Class—Coates, W. H., Harvey, G. M. and Taylor, B., Baxter, Pillsbury, Browne, M., Scharschmidt and Wolfe, McLean, O. E.

Passed—Ure, Bolton, Gladwin and Siddons, Clarke, N. G., Ashwell, I., and Castleman and McKechnie, E. M., Hunter, E. C., and Magee and Smith, A. E., Weld, Chatwin and Peebles and Swencisky, L. M., Kelman.

Logic—First Class—Dalton, Harris, E., Couper, Harvey, G. M.

Second Class—Coates, W. H., Pillsbury, Bradshaw, Scharschmidt and Taylor, B., Adam.

Passed—Baxter, Marwick and Wolfe, Peebles, Swencisky, L. M., Browne, M., Ashwell, I., and Bolton, and McLean, O. E., and Siddons, Gladwin and Hunter, E. C., Smith, A. E., Clarke, N. G., Castleman and Chatwin.

Algebra and Analytic Geometry—First Class—Draper.

Second Class—Davis, Lucas, Smith, E. P., Coates and Copping, Myers.

Passed—Nowlan, Gladwin.

History 2—First Class—Harris, E., and Keenleyside, MacKinnon.

Second Class—Couper, Harvey, G. M., Siddons, Abernethy and Cayley and Roy, H., Roy, J., Peebles, Day, E. E., and James, E. T., and Magee, and Scharschmidt, and Smith, C. D., Porter, Morrison, M. R., dePencier and McKechnie, E. M., and Morris, and Pratt.

Passed—Swencisky, A. H. J., Davidson and Dunsmuir, Hanna and McGregor and McMurray, Ure, Swencisky, L. M., Weld, Robson, M. W., Foerster, Day, M., Boldrick and Christie, Bickell.

Economics—First Class—Harris, E., Marshall and McInnes, Sillers and Thomas, Cayley and Taylor, B., Couper and Harvey, G. M., and Roy, H.

Second Class—Dalton and Harvey, L., Clement, E. B., and Griffith, MacKinnon and McGregor, Maynard, Howard, E. L., and Keenleyside, Brown, M. F., and Highmoor, and Robertson, and Swencisky, A. H. J., Shimizu, Peebles and Roy, J., Mahrer and Scharschmidt, Dunsmuir and Porter.

Passed—Abernethy, and Dunlop, H. A., and Hanna, Day, E. E., Magee, and Swencisky, L. M., Alexander and Hill, and Morrison, M. R., Davidson, Morris, McLellan, W. G., and Smith, C. D., and Swencisky, D. M., Siddons, Christie, and McLean, O. E., and Robson, M. W., Damer and Pratt and Ure, Bain and Hokkyo, Day, M.

Physics 2—First Class — Draper, Mann.

Second Class—Copping, Barclay, M. L., Davis, D. R.

Passed—Swencisky, A. H. J., Gintzburger.

Botany 1—First Class—Mounce, I., Hurst.

Second Class—Myers and Wesbrook, McLean, O. E., Broatch.

Passed—Morrison, M. R.

FACULTY OF ARTS AND AGRICULTURE—FIRST YEAR.

English Literature—First Class—Blakey, Dougan, Fort, Herman and Simmonds, Coates, L. F., and Etter and Healy, A. C., and Lanning and Smith, A. M., Cox and Crozier and Goldstein, C. M., and Sing.

Second Class—Goranson, Cowling and Munro, M. R., McLean, H. W., Ingledew, Howard, I. M. and Lett, Killip, G. W., and Peardon and Sutherland, J. H., Hatt and Lamb, Gill, B. H. and McKee, E. M., Edwards and Fisher and McKee, G. H., Field and McDougall and Milledge, Fournier, L. T., and Greenwood, J. E., and Livingstone and MacBeth and McAfee, Hetherington and Kilpatrick and Lawrence and Lyness and Mitchell.

Passed—Dunlop, M., and McArthur, Abel and Harper and Hobson and Wilson, G. A., and York, Evans and Lazenby and Sewell and Wilks, Adams and Clarke, M., and Gilley, M. E., and Henderson, R. C., and Jones and Lewis and Mathers, N. A., and Partridge and Robinson, R. D., and Turnbull, Cribb and Gordon and Harrison and Laird and Macdonald, M. C., and McCallum and McIntosh, K. E., and Studer and Weinrobe, Cale and Hamson, Boss and Carruthers, D. K., and Hopper and Lehman and Mortimer, Anderson, O. G., and Goldstein, S., and Harris, H., and Keatley and Rowan, Fraser, F. R., and McDonald, A. C., and Parker and Russell and Smith, W. R., Nicholson, Brenchley and Dunbar and Gilray and Keir and Wright, W. M., Collier, E. B., and Cowan, J. I., and Crickmay and Ellard and McLennan and Moody and Roberts, L., Herd and Kemp and Lyne, Bowell and Buell and Cowan, P. L., and Ebert and Kerr, M. I., and McNaughton and Munn and Peck, W. S., and Reed and Rogers and Sauder and Solloway and Sutherland, E. J., and Suttie and Thomson, H. M., and Webster and Wilson, E.; English, Anders, V., Arkley and Fink and Kion and Somerville. Argue and Faulkner, E. W., and Robson, H. M., and Sager, Grimmett and Hearns and Munro, M., and Pumphrey and Taylor, C. D., and Wilson, F. L., James, V. A., and Lee and Lynch and Munro, R. J., and Thurston.

FACULTY OF ARTS—FIRST YEAR.

English Composition, First Class—Etter, Blakey and P. L. Cowan and Dougan, L. F. Coates and Fort and B. Taylor and Webster.

Second Class—Cribb, Adams, Argue and Cale and Ingledew, Herman, Evans and MacBeth and E. I. Wright, Cowling and Edwards and Gordon and Milledge and Peardon, Mitchell and Rose and Sing, Crickmay and E. W. Faulkner and C. M. Goldstein and I. M. Howard and McAfee and Simmonds and C. D. Taylor, Fisher and L. T. Fournier and Lawrence and Lett and N. A. Mathers and McCallum and H. W. McLean and L. Roberts and A. M. Smith, Lanning and McDougall and Pumphrey and A. F. Roberts and Rogers and Suttie.

Passed—M. Dunlop and Hamson and Livingstone and K. E. McIntosh, Boss and E. B. Collier and Cox and Crozier and Field and M. Harvey and A. C. Healy and Hobson, B. H. Gill and S. Goldstein and R. C. Henderson and Hetherington and Kemp and Lyness and Sewell, Harper and Hatt and Laird and Rowan and York, Kidd and Lehman and G. H. McKee and Reed, O. G. Anderson and Coffin and Ebert and Jones and Kilpatrick and Lamb and E. M. McKee and Munn, Arkley and Dunbar and V. A. James, and M. R. Munro and Russell and L. L. Taylor and Wilks, Ferguson and J. E. Greenwood and Keir and Kion and Lazenby and Lewis and Lyne and L. J. Mackenzie and McArthur and Nicholson and D. Robinson, W. T. Faulkner and Herd and Hopper and Keatley and M. I. Kerr and LeMessurier and M. C. Macdonald and A. C. McDonald and Page and Parker and H. M. Robson, V. Anders and W. S. Barclay and Bowell and Ellard and Forsyth and G. W. Killip and Layton and Mortimer and R. J. Munro and W. R. Smith and Studer and E. J. Sutherland, and J. H. Sutherland and Thurston and Wastell and Weinrobe and E. Wilson, and F. L. Wilson, Abel and Buell and Carlyle and D. K. Carruthers and M. E. Gilley and Gwyther and Lee and McLennan and M. Munro and Mutrie and Solloway and M. Clarke and Goranson and F. F. McKenzie and McNaughton, Bertrand and J. I. Cowan and English and Fink and F. R. Fraser and Hall and Hudson and B. H. Killip and Moody, Gilray and H. Harris and Harrison and Sager and H. M. Thomson and Turnbull and G. A. Wilson and W. M. Wright, Brenchley and Grimmett and Harkness and Lynch and R. L. Mackenzie and C. Mathers and H. I. Thomson, Partridge and W. S. Peck and Sauder, Somerville.

History 1—First Class—Cale and Etter, Blakey, Lanning and Peardon, Clarke, M., and Coates, L. F., Dougan, Harvey, M., and Hatt, and McArthur and Wright, E. I., Cowling and Robinson, D., Crozier and Fort and Goldstein, C. M., and McLean, H. W., and Simmonds, Cribb and Gilray.

Second Class—Arkley and Edwards, Adams and Harrison and Herman and Killip, B. H., and Killip, G. W., and Mitchell and Parker, Boss and Coffin, and Fournier, L. T., Kilpatrick and Sing, Cox and Milledge and Turnbull, Howard, I. M., and McKee, G. H., Gill, B. H., and Ingledew and Munro, M. R., and Smith, A. M., and Weinrobe and York, Bertrand and Crickmay and Dunbar and McDougall and Moody and Nicholson, Abel and Sutherland, E. J., MacBeth and Studer, Argue and Dunlop, M., and Goldstein, S., and Harper and Hetherington and Kion and Lazenby and Lewis and Reed and Rogers and Thurston and Webster, Brenchley and Kerr, M. I., and Lett and McAfee, and McKee, E. M., and Suttie, Cowan, J. L., and Faulkner, E. W., and Hopper and Pumphrey and Russell, Fisher and Fraser, F. R., and Jones and Rowan and Sewell and Wilks, Faulkner, W. T., and Healy, A. C., and Herd.

Passed—Field and Macdonald, M. C., and McIntosh, K. E., Carruthers, D. K., and Fink, and Keir and Lynch and Rose and Sauder and Wilson, E., Goranson and Grimmett and McCallum and McDonald, A. C., and Mutrie and Peck, W. S., and Smith, W. R., Barclay, W. S., and Evans and Gilley, M. E., and Hudson and McLennan and Page, Hamson and Harkness and Lyness and Partridge and Robson, H. M., Cartwright and Ebert and Eckert and Greenwood, J. E., and Hearns and Henderson, R. C., and Lawrence and Lee and Lehman and Mortimer and Munro, M., and Roberts, L., Bulman and James, V. A., and Kidd and Livingstone and Wilson, G. A., Gordon and Hobson and Mackenzie, L. J., and Mathers, C., and Soloway, Bowell and Keatley and McNaughton, Ferguson and Lyne and Sager and Johnson, L. M., and Laird, Anders, V., and Buell and Kemp and Mathers, N. A., and Wilson, F. L., Wastell, Mackenzie, R. L., Falconer and Roberts, A. F., and Taylor, C. D., and Taylor, L. L., and Thomson, H. M., Ellard, Munn, Munro, R. J.

Algebra — First Class — Blakey, Studer, Buell, Ingledew, Peardon, Lawrence, Lazenby, Herman, and Killip, G. M., McKee, E. M., and Peck, W. S., Dunbar, and Simmonds, Fournier, L. T., Argue, and Goldstein, C. M.

Second Class—Arkley, and Harper, Healy, A. C., Cowling, and Cox, and Howard, I. M., and Wilson, E., Macdonald, M. C., and McDougall, and Weinrobe, Boss, and Carlyle, and Goranson, and Harkness, and McArthur, and Mitchell, Irvine, and Moody, and Sauder, Bowell, and Falconer, and Laird, and McKee, G. H., and Taylor, C. D., and Wilson, F. L., Crickmay, and McAfee, Coates, L. F., and Crozier, and Field, Evans, and Munn, Fink, and MacBeth, and Mathers, C., and Reed, and Robinson, R. D., Gilley, M. E., and Munro, M. R., Fisher, and Lee, and Sager.

Passed—Somerville, Grimmett, Dunlop, M., and Greenwood, J. E., and Hetherington, and Layton, Lett, and Robson, and Russell, Edwards, Adams, and Lyness, and McLean, Lewis, Kion, and McLennan, Abel, and Bulman, and Page, and Rogers, and Sing, Boyes, and Dougan, and Ellard, and Mackenzie, R. L., McCallum, and Munro, R. J., and Suttie, Carruthers, D. K., and Cowan, J. I., and McIntosh, K. E., and Rushbury, Etter, and Hall, and Kerr, M. I., and Mathers, N., and Thomson, H. M., and Wilks, and Demer, Ebert, and Kilpatrick, and Lynch, and Roberts, L., and York, Hamson, Brenchley, and Collier, E. B., and Hatt, and Partridge, and Wilson, G. A., Cale, and Clarke, M., and Hobson, and James, V. A., and Smith, W. R., Gilray, and Hopper, and Parker, Gill, B. H., Cowan, P. L., and Lehman, and Milledge, and Pumphrey, Fraser, E. R., and Solloway, Jones, and Keatley, and Munro, M., Sewell.

Trigonometry—First Class—Blakey, Lawrence, Goranson and Peardon, Lazenby and Studer, Buell, Argue and Fournier, L. T., and Harkness, and Taylor, C. D., Fisher and Herman, and Peck, W. S., Harper, and Laird, and Mitchell, Goldstein, C. M., Cowling, and Nelson, Boss, and Ingledew, and Moody, Cox.

Second Class—Carlyle, and Crickmay, and Etter, and Simmonds, Parker, and Weinrobe, Clarke, M., and Evans, and Faulkner, W. E., and Killip, G. W., York, Hearns, and Mackenzie, R. L., and McArthur, and Wilson, E., Crozier, and Munn, Hobson, and McAlister, P., and McKenzie, F. F., and McLennan, and Robinson, R. D., and Somerville, Coates, L. F., and Layton, Field, Wilks, Dunbar, and Falconer, and Fink, and Fraser, F. R., Munro, M. R., and Partridge, Arkley, and Howard, I. M., and Roberts, L., Abel, and Collier, E. B., and Ellard, and Lee, and MacBeth, and Mathers, C., and Mathers, N. A., and McDougall, and Sing, Robson, and Wilson, F. L.

Passed—McKee, E. M., and Smith, A. M., Herd, and McKee, G. H., and Nicholson, and Thomson, H. M., Collier, L., and Grimmett, and Healy, A. C., and Taylor, R. C., Cale, and Goldstein, S., and Lamb, and Lett, and McAfee, and Sauder, Carruthers, W. E., and Killip, B. H., Cribb, and Gordon, and Harrison, and McIntosh, K. E., and Sutherland, J. H., Boyes, and Dunlop, M., Hetherington and Kidd and Lynch and Lyne and Macdonald, M. C., and Russell, and Taylor, L. L., Edwards, and Munro, R. J., and Wright, E. I., Bowell, and McNaughton, Jones and Kion, and Lyness, and McCallum, and Reed, and Rushbury, and Webster, Granger, and James, V. A., and Kilpatrick, and Lewis, and Rogers, Dougan, and Gill, B. H., and Greenwood, J. E., and Sager, McLean, H. W., Anders, V., and Gilley, M. E., and Henderson, R. C., and McDonald, A. C., Thurston, Adams, and Smith, W. R., Hamson, and Hatt, and Lanning, and Munro, M., and Solloway, Mortimer, Suttie, Pumphrey, and Sewell.

Physics—First Class—Blakey, Goranson, Dougan and Etter and Herman, McDougall.

Second Class—Evans and Fournier, L. T., and Hall, McKee, E. M., and Studer, Crozier and Mitchell and Robinson, R. D., and Thurston, Coates, L. F., and Cowling, and Munro, M. R., and Simmonds, Argue and Lamb and Goldstein, C. M., Boss and Cox and Mathers, C., and Weinrobe, Dunbar and Edwards and Field, Fink and Ingledew and Killip, C. W., and Wastell, McKee, G. H., and Moody and Peardon, Keatley and Swencisky, L. M., Goldstein, S., and Lazenby and Sutherland, E. J.

Passed—Buell and Laird and Lett and Solloway, Clarke, M., and Healy, A. C., and Peck, W. S., and Smith, W. R., Killip, B. H., and McArthur, Robson, H. M., and Taylor, C. D., and Wilks, Dunlop, M., and Howard, I. M., and McCallum and McNaughton and Partridge and Somerville and Thomson, H. M., and York, McLennan and Parker and Smith, A. M., Carruthers, W. E., and Kidd, and Lee and Mackenzie, R. L., and McAlister, P., and Mortimer and Wilson, E., Adams and Faulkner, E. W., and Harper and Hetherington and Lawrence and MacBeth, Jones and Macdonald, M. C., and Suttie, Gilray and Grimmett, and Hamson and Lyne and Pumphrey and Rogers and Russell, Anders, V., and Arkley, and Falconer and Gill, B. H., and Lyness, and Mathers, N. A., and Sager and Sing and Sutherland, J. H., Bulman and Carlyle and Gilley, M. E., and Harris and Hearns and Robson, M., and Sewell, Hobson and McIntosh, K. E., and McKenzie, F. F., and Milledge and Robinson, D., Harrison and Hatt and Rowan and Wilson, F. L., Barclay, W. S., and Fisher and Fraser, F. R., and Kerr, M. I., and LeMessurier and Lewis and McAfee and Page and Webster, English, Kilpatrick and Lehman and McLean, H. W., Cribb, and James, V. A., and Munro, M., Hopper and Keir, and Lynch and Munro, R. J., and Nicholson and Sauder, Carruthers, D. K., Bowell and Greenwood, J. E., and Reed and Wilson, G. A., Harkness and Herd, Henderson, R. C., Kion and Munn.

Greek—First Class—Munro, R. J.

Second Class—Cribb.

Pased—Webster.

Latin 1.—First Class—Blakey, Goldstein, C. M., and Herman, Cowling and Lawrence and Wright, E. I., Cox, Simmonds, Etter, Dougan and Edwards and Ingledew and MacBeth.

Second Class—Fournier, L. T., and Moe, Sing, Killip, G. W., Field and Howard, I. M., and Kilpatrick and Lanning and McAfee and York, Crozier and Studer, Jones and Killip, B. H., Harper and Suttie, Clarke, M., and Coates, L. F., Lazenby and Munn, Adams and Macdonald, M. C., and McKee, E. M., and Munro, M. R., and Peardon, Wilson, E., Hamson and Mitchell.

Passed—Fraser, F. R., Arkley and Herd and McArthur, James, V. A., and Lehman, McLean, H. W., and Munro, M., and Pumphrey and Wilks, Argue and Cribb and Gill, B. H., and Gilley, J. K., and Sewell and Wood, M., Buell and Dunlop, M., and Faulkner, E. W., and Healy, A. C., and Hobson and McDonald, A. C., Fisher and Henderson, R. C., and McKee, G. H., Reed and Whiteside, Carruthers, D. K., and Fink, Bowell and Cale and Cowan, P. L., and Partridge, Keir and Lewis and Nicholson, Barclay, W. S., and Gilley, M. E., and Hopper and Robson, H. M., Lyness and Rogers and Sauder, Boyes and Brenchley and Goldstein, S., and Rose, Johnson, L. M., and Lett and McLennan, Anders, V., and Webster, Abel and Sutherland, J. H., Mortimer and Solloway, Lynch, Mathers, N. A., and Thurston, Lyne, Harkness, Milledge and Munro, R. J., Peck, W. S.

French—First Class—Blakey.

Second Class—Goldstein, C. M., and Herman, MacBeth and Simmonds, Cox and Dougan, Etter, Crozier, Cowling and Goldstein, S., and Healy, A. C., and Lanning, Robson, H. M., Lawrence and McKee, E. M., and McKee, G. H., and Smith, A. M., and Studer, Coates, L. F., and Goranson and Kilpatrick and Wilson, E., Field and Killip, G. W., Ingledew and McAfee and McArthur and Munro, M. R., and Partridge and Wright, E. I. Damer and Fournier, L. T., and Mitchell and Sing.

Passed—Adams and Howard, I. M., and Macdonald, M. C., Hatt and York, Dunlop, M., and Lazenby and Lewis and McDougall and Nelson, Boss and Clarke, M., and Fisher and Greenwood, J. E., and Harper and Keatley, Dunbar and Edwards and Johnson and Jones and Keir and Mathers, N. A., Evans and Hetherington and McDonald, A

4.4

C., and McLean, H. W., and Munn and Reed and Wilson, G. A., Argue and Ebert and Gill, B. H., and Kion and Laird and Moody and Mortimer and Sewell, Abel and Bowell and Gilley, M. E., and Hamson and Hopper and Smith, W. R., and Sutherland, J. H., and Weinrobe, Nicholson, Cale and Carruthers, D. K., and Killip, B. H., and Sauder and Wilson, F. L., Cowan, J. I., and Hobson and Mutrie, Harrison and Munro, M., and Sutherland, E. J., and Suttie and Taylor, L. L., and Vanderburgh, Harvey, M., and Herd, and Lyne and Milledge and Thomson, H. M., Ballentine and Cartwright and Cowan, P. L., and Henderson, R. C., and Lyness and McIntosh, K. E., and Rose and Rowan, Anders, V., and Arkley and Brenchley and Collier, E. B., and Eckert and Faulkner, E. W., and Fink and Fraser, F. R., and Hudson and Kemp and Kidd and Lehman and Mackenzie, L. J., and Milley and Parker and Roberts, L., and Robinson, D., and Somerville and Taylor, C. D., James, V. A., Lett, Grimmett and Mathers, C., Lee, Hearns and Russell.

Beginners' German—First Class—McKenzie, F. F.

Second Class—Hetherington.

Passed—Cartwright, Gilray.

Faculties of Arts, Applied Science and Agriculture.

Chemistry I.—First Class—Gill, J. E., Stedman, D. F., and Wallace, D. A., Aylard, McDougall, Evans, Boomer, Parks, and Peck, W. S., Boss, and Wilks.

Second Class—Buell, Dunlop, H. A., and Fournier, E. I., and Lamb, Robinson, R. D., Glen, and Moody, and Robinson, D., Goranson, and Hatt, and Kingham, Dunbar, and James, H. T., and Peardon, and Rogers, and Yonemoto, Mathers, C., and Rebbeck, Anders, C. H., and Andrews, and Greenwood, J. E., and Hardie, R. C., and Hearns.

Passed—Harkness, McIntosh, K. E., and Sager, Thurston, Somerville, and Weinrobe, Ashwell, E. L., and Parker, and Smith, A. M., and Wilson, F. L., McKenzie, F. F., Kidd, and Laird, and Lee, and Lynch, and McLennan, Falconer, Ebert, and McCallum, Harris, H., and Ellard, and Gilray, and Grimmett, and Meekison, and Mutrie, Kion, and Smith, W. R., Harrison, and Russell, and Sutherland, E. J., and Wilson, G. A., Taylor, C. D., and Woodward, Thomson, H. M., English, F., Keatley, Barclay, W. S., and Solloway.

Faculty of Agriculture of First Year.

Animal Husbandry 1—First Class—Lamb.

Second Class—McKenzie, F. F., English.

Passed—Harris, H., Wright, W. M.

Biology—First Class—Lamb.

Second Class—Brown, M. F., Barclay, W. S., McKenzie, F. F., and Woodward, Harris, H.

Passed—English, Wright, W. M.

French—First Class—Lamb.

Second Class—English.

Passed—Harris, H.

Faculty of Applied Science—Third Year.

Summer Essay—First Class—Bullard, R. J.

Structural Engineering, III.—Passed—R. J. Bullard.

General Mining, First Class—D. M. Morrison.

Passed—R. J. Bullard.

Mine Surveying, Second Class—R. J. Bullard.

General Metallurgy, Second Class—R. J. Bullard.

Ore Dressing—Passed—R. J. Bullard.

General Engineering, II., Second Class—R. J. Bullard.

Mechanical Engineering, II.—Passed—R. J. Bullard.

Mechanical Engineering, III., Second Class—R. J. Bullard.

Engineering Economics, First Class—H. G. Stedman.

Second Class—D. M. Morrison.

Passed—R. J. Bullard.

Faculty of Applied Science—Second Year.

Surveying, I., First Class—Boomer.

Second Class—Aylard, D. A. Wallace, and Yonemoto, D. C. McKechnie, Andrews.

Passed—H. T. James, E. L. Ashwell, Glen, Rebbeck, R. C. Hardie, J. L. MacDonald, and Tamenaga.

Field Surveying, I., First Class—Glen, Andrews, J. Melville, Huntington.

Second Class—Rebbeck, R. C. Hardie, and D. C. McKechnie, D. G. Anderson, and M. L. Healy, Aylard, and Boomer, and McQueen, E. L. Ashwell.

Passed—Tamenaga, and Yonemoto, D. A. Wallace, W. G. Thomson, H. T. James, and J. L. MacDonald.

General Engineering 1—First Class—Wallace, D. A., Andrews, Aylard.

Second Class—Boomer, Glen, James, H. T., Hardie, R. C., and Yonemoto, McKechnie, D. C., Tamenaga, Rebbeck, Ashwell, E. L., and MacDonald, J. L.

Mechanical Engineering 1—Second Class—Andrews, Yonemoto, McKechnie, D. C., and Wallace, D. A., Tamenaga.

Passed—Aylard and Boomer, James, H. T., Glen, Rebbeck, Hardie, R. C., Ashwell, E. L.

Shopwork 2—First Class—Boomer.

Second Class—Glen, Andrews and Hardie, R. C., Wallace, D. A.

Passed—Rebbeck, Yonemoto, Ashwell, E. L., and Aylard and Tamenaga, James, H. T., McKechnie, D. C.

Mechanical Drawing—Second Class—Ashwell, E. L., Aylard and Tamenaga, Andrews.

Passed—Boomer, and Hardie, R. C., Rebbeck, Yonemoto, Healy, M. L., Wallace, D. A., James, H. T., Glen, and MacDonald, J. L., and McKechnie, D. C.

Mechanics 2—First Class—Andrews.

Second Class—McKechnie, D. C., Yonemoto, Tamenaga.

Passed—Boomer and Glen, Aylard, Rebbeck, Wallace, D. A., James, H. T.

Mapping 1—Second Class—Ashwell, E. L., Aylard, Hardie, R. C., and Tamenaga, and Wallace, D. A., Glen and Rebbeck, Yonemoto, Andrews.

Passed—Boomer, Healy, M. L., McKechnie, D. C., James, H. T., MacDonald, J. L.

Structural Engineering 1—First Class—Boomer, Glen, Andrews, James, H. T.

Second Class—Aylard, McKechnie, D. C., Ashwell, E. L.

Passed—Rebbeck and Yonemoto, Hardie, R. C., Wallace, D. A., Tamenaga.

Physics 2—Second Class—Aylard, Andrews, Rebbeck, Gilchrist and Glen.

Passed—Boomer, Hardie, R. C., and McKechnie, D. C., Tamenaga, Yonemoto, Wallace, D. A., Morrison, D. M.

Faculty of Applied Science—First Year.

Algebra—First Class—Gill, J. E., and Swanson; J. Melville; D. F. Stedman.

Second Class—Parks.

Passed—Jane, Thompson, G. M., Meekison, Kingham, Anderson, R. G.

Plane and Spherical Trigonometry—First Class—Gill, J. E., Swanson, Melville, J., Thompson, G. M.

Second Class—Stedman, D. F., Kingham, and Parks, Jane, Meekison.

Passed—Anderson, R. G.

Descriptive Geometry—First Class—Stedman, D. F., Swanson.

Second Class—Gill, J. E., and Melville, J., Thompson, G. M.

Passed—Jane, and Parks, Anderson, R. G., and Meekison, Kingham, Anders, C. H.

Mechanics I.—First Class—Stedman, D. F., Swanson.

Second Class—Gill, J. E., Thompson, G. M.

Passed—Parks, Jane, Melville, J., Anderson, R. G., Meekison.

Physics—First Class—Stedman, D. F., Swanson, Parks, Gill, J. E., Melville, J.

Second Class—Thompson, G. M., Anderson, R. G., and Jane, Kingham.

Passed—Meekison, Anders, C. H.

Mechanical Drawing—Second Class—Melville, J., and Stedman, D. F., and Swanson, Thompson, G. M., Kingham, Anders, C. H.

Passed—Gill, J. E., and Parks, Anderson, R. G., and Jane, Waun, Meekison.

Freehand Drawing—First Class—Anders, C. H.

Second Class—Thompson, G. M., Parks, Meekison, and Melville, J., Swanson, Stedman, D. F., Gill, J. E., Waun.

Passed—Anderson, R. G., Jane, Kingham.

Shopwork I.—Second Class—Swanson, Thompson, G. M., Melville, J., Gill, J. E.

Passed—Anderson, R. G., Anders, C. H., and Parks, and Stedman, D. F., Kingham, Jane, Meekison.

May 2, 1918

PROBATIONER BEST IS WAR VETERAN



PTE. E. L. BEST is a probationer of the Methodist Church recently returned from the front. He addressed the B. C. Conference on Wednesday morning. Mr. Best was a member of the 196th Western Universities Battalion and will be ordained on Sunday morning at Wesley Church.

May 18, 1918.

Registration is now open for the University Y. W. C. A. Camp, to be held at Whytecliff, August 26 to September 5. University students, matrics, graduates and teachers are asked to register on Wednesday afternoon, June 5, at the University Red Cross room.

• • •

June 3, 1918

GRADUATES HOLD OUTING.

A most enjoyable outing was arranged during the week for the patients of Ward Four Military Hospital by the members of the General Currie Club. This recently organized club exists for the purpose of providing comforts, entertainments and motor drives for the men in ward four. Its twenty members are B. C. University graduates or students, the president being Miss Margaret Cameron. All the members joined in making the first picnic of the season a feature of the summer programme. Mrs. Wesbrook, Mrs. C. J. Cameron, Mrs. C. J. Peter and the nurses of ward four were also guests of the club. A drive round Stanley Park and the Marine drive was greatly enjoyed, after which a halt was made at a beautiful spot on the north shore of Point Grey, where a bountiful supper was served at the water's edge. A bonfire, singing to the accompaniment of a clever ukulele player, "stunts" of various kinds and fireworks, brought the delightful entertainment all too quickly to a close, the men declaring that these had been the best and shortest hours they had spent for many a day.

June 8, 1918

Officers elected at the annual meeting of the University Red Cross branch yesterday are: President, Miss Isabel MacInnes; first vice-president, Miss Pauline Gintzburger; second vice-president, Miss Nolan; secretary, Miss Bottger, and treasurer, Miss Maynard. The report of work done during the year since last September was read by the president and showed that the total of Red Cross articles made was 1774. An excellent report was read by the treasurer, Miss Maynard, showing that the sum total of money passing through her books amounted to $1,073.35 as against a sum of about $600 last year. It having been found that some of the workers were to remain in the city during the summer it was decided that the workroom should not be closed as was intended but that work should be carried on as far as possible.

• • •

June 11, 1918

University girls will leave on Thursday for the strawberry-picking on Vancouver Island.

June 18, 1918

Miss Bennie Main, Miss Marjorie Peck, Miss Shirley Clement, Miss Bonnie Clement and Miss Irene McNeill, all of the University of British Columbia, are engaged in fruit-picking at the Hamsterley farm on Vancouver Island.

June 19, 1918

THREE O'CLOCK A. M.

(The following descriptive lines were written at his post in France by a student of B. C. University whose ability and experience in wireless telegraphy led to his being placed in an important position in the military telegraphing service which has played such a prominent part in the field operations of the war.)

Perhaps you think I'm fooling,
If I tell you I'm wide awake
That it's almost nearly 3 a.m.
Great Scott! but the hour is late.
But honest, the clock's authentic
We correct it every day—
At times I wish it would show a sign,
Of trying to run away.
It ticks and ticks and tickers
Tho' it's reverie's oftime broke
By shells as they crunch thro' the night sky
On their way to some poor bloke.
I tell you its not o'er canny,
To hear their hum and sing,
Their roar like a locomotive—
As the guns their pellets fling.
Do you mind how the cars go rumbling
O'er the bridge in the "wee sma' hours"—
Well you've got but a poor idea,
For that's weak to these guns of ours.
Then there's pat, pat-a-pat-pat patter—
Of machine guns far away,
And the boom of the eighteen-pounders—
They sure have lots to say.
And then comes a long-lost silence—
Ye gods, but that clock ticks loud—
There's a hum of an enemy aircraft—
I wonder which way he's bound.
Is he booked for another place, boys—
He's passing right overhead—
He'll drop his pills in a moment—
There's just ten seconds fled!
Each moment a long eternity,
With visions of things galore—
The candle flutters and life seems short
Hear the distant cannon's roar.
The seconds pile into minutes,
But they seem to move but slow
Till at last you breathe more freely—
Where on earth did that one go?
And you see how the time moves slowly,
Each moment is strained and tense,
Till the clash of the telegraph sounder
Brings you back to your old-time sense.
You give him the signal to go ahead,
As you grab your pencil and pad—
Tho' the message may tingle your spine—
Where a man waits just like you,
As cramped, as stiff, and as tired,
With a burning head that's due
To the messages he's wired.
So the time goes by at last;
You're relieved at 4 a.m.,
Grab coat and blanket fast,
And "couchez" where you can.
That's the long and short of a night-shift,
It's lonesome—you feel getting old—
Will the clouds ever break with a light-rift?
But you sleep, though the dawn is cold:

—R. S. B.

Aug 5, 1918.

CONFIDENT SURVEYORS ARE STILL ALIVE

Information reached the city last evening that the gasoline launch in which J. E. Laverock and Cradock Griffith, son of Dr. J. Ellis Griffith, left Ocean Falls a few days ago to rejoin their survey party has been found floating in a wrecked condition. However, Mr. E. B. Hermon, with whom Mr. Laverock was in partnership in the engineering business as Hermon & Laverock, is confident that the two men swam ashore after the accident, and that they are now making their way to civilization. He stated last night that both men were strong swimmers.

After the men left Ocean Falls they encountered a heavy wind storm. It is presumed by Mr. Hermon that they were hugging the shore, and that the launch struck a rock. If they succeeded in reaching the shore they will have a long walk owing to the irregular nature of the coast line.

Mr. Laverock is a married man with six children, residing at 22 Eighth avenue west. His father, Duncan Laverock, and a sister, Mrs. James McTavish, live here. Another sister, Mrs John McTavish, lives at Everett, Washington.

Mr. Griffith was a student at the University of British Columbia. He was with the survey party for the summer.

Sept. 7 1918.

VARSITY STUDENT SEVERELY WOUNDED



GUNNER A. W. HATCH, who left with a draft of the 68th Battery, has been officially reported admitted to the 1st Southern General Hospital, Edgbaston, Birmingham, England, suffering from a gunshot wound in the right leg. Prior to his enlistment Gunner Hatch was a student at the University of British Columbia.

Aug 21, 1918.

Pacific Coast Students Confer At Whytecliffe

The registrations for the Pacific student conference at Whytecliff next week includes Mrs. S. S. Klinck, Miss Margaret Lowe, Miss Perry and Miss Walker.

University of British Columbia students and graduates registered are Miss Helen Wesbrook, Miss Irene Mounce, Miss Madge Gill, Miss M. Luggett, Miss Helen White, Miss Dorothy Houston, Miss Bonnie Gill, Miss Marion Mounce, Miss Kathleen Peck, Miss Eleanor Frame, Miss Ruth Fulton, Miss Isobel Harvey, Miss Marjory Peck, Miss Leila Coates, Miss Lottie Taylor, Miss Kathryn Bradshaw and Miss Evelyn McKay.

From Braemar those who will participate include Miss Constance Peter and Miss Beth McLennan. From Columbian College are Miss Virginia McConkey, Miss Foster and Miss Raley. Other delegates include Miss Margaret Hamilton, the Misses Muriel and Marjory Fallowes, and Miss Atwater. The party will take the 4:20 p.m. ferry to North Vancouver on Monday afternoon.

* * *

Aug. 24, 1918.

A farewell social in honor of Miss Lowe who has recently been appointed students' general secretary of the Y. W. C. A. for the four western provinces, was held on Saturday afternoon at the home of Mrs. L. S. Klinck, honorary president of the university "Y." Mrs. Klinck has also been superintendent of the Y. W. C. A. camp for the past three years and the event marked the reunion of many of those who enjoyed the camp life provided by the association and also attended the university girls' conference at Whytecliff this summer. Decorations were carried out in blue and gold, the university colors, and an enjoyable time was spent in song and in planning for the coming season, supper being served later to the party.

* * *

Sept. 23 1918.

Y.W.C.A. OPENS WINTER SEASON

Large Attendance at Rousing Banquet of Thriving Organization.

Almost 300 members of the Young Women's Christian Association thronged the dining-room of the Hudson's Bay restaurant last evening on the occasion of the banquet which formally opened the association's busy winter season, and brought to a close the recent membership campaign. In an atmosphere of girlish enthusiasm they gathered round the supper tables to hear of the activities of the "Y" and its aspirations for their future welfare and progress.

Mrs. C. J. Peter, the toastmistress, introduced two of the guests of honor, Mrs. Rowell, vice-president of the Dominion Council, and chairwoman of the National Service Committee, and Mrs. Skinner, who was president of the local branch during the first thirteen years of its existence, and is still keenly interested in its progress. Mrs. Madden, convener of the membership committee, in her brief speech, said that although a detailed report was not yet available, the membership campaign promised to be a great success.

The opening toast to "The King" was followed by "The Y.W.C.A. Camp." In proposing it, Miss Chesley spoke of the wonderful friendships which are formed there, and paid a personal tribute to the splendid work of Miss Greenhill, the camp matron. In her response, Mrs. Klink said that as long as women were to be found among the ranks of industrial workers the camp would be needed. Her suggestion that three cheers be given for Miss Greenhill met with a response which came from the hearts of the many girls who have spent happy days during Miss Greenhill's regime.

The next toast, "The National Service Girls," was proposed by Mrs. J. J. Banfield, who outlined some of the difficulties which the girl workers have had to face, and the barrier of past prejudices which they have had to surmount. It was responded to by Miss McLeish, who spoke of the cheery manner in which the girls performed their duties, and who added that, should there be need of it, the 1918 girls would be ready again to save the next year's crops.

Miss Laura Brown proposed "The University Y.W.C.A.," which was responded to by Miss Isobel Harvey, who outlined the work which the University Y.W.C.A. is doing for the "freshies" of the college.

The speaker of the evening, Miss Sutcliffe, who has recently come from Toronto as western secretary of the Dominion Council, responded to the toast "The Dominion Council." In her interesting address she told of the wonderful work which the association is doing for girls who are lonely and without friends in the big cities, and for whom it provides a real home where they are always welcome, and where they may find the personal touch so necessary to their happiness. In congratulating the local association Miss Sutcliffe said she was particularly impressed by its atmosphere of good fellowship and cordiality.

During the evening an incident occurred which was quite unexpected by the lady chiefly interested. It was the gift by the girls of a club bag to Miss Reaston, who will shortly resign from her position as house secretary. The presentation was made by Miss Jones,

after a short speech by Dr. Carson expressing the association's appreciation of the capable manner in which Miss Reaston has filled the position.

A thoroughly enjoyable musical programme had been provided, songs being rendered by Mrs. Frank Wilson, Miss Eura Leeson, and Mrs. De Long at intervals.

During the evening Mrs. Peter announced the formation of a musical club, to be known as the "Clef Club," which is to be under the direction of Mrs. Frank Wilson.

The University Y.W.C.A. was represented by a large number of girls who sang several of their humorous camp songs.

Sept. 27. 1918

* * *

Miss Wesbrook, president of the University Y. W. C. A., gave a hearty welcome to the "freshettes" and other students who are new to the U. B. C. at an informal "at home" given by the University Y. W. C. A. in the assembly hall yesterday afternoon. Mrs. Klinck, honorary president, gave a short talk on the work the girls had accomplished. Miss Wesbrook, Miss McLean and Miss Coates outlined the work on the syllabus for the coming year. Miss McQueen spoke to the girls on the University Red Cross work. The "Freshettes" were introduced in the usual way and made acquainted with their respective "nurses." The Y. W. C. A. camp girls gave their camp songs and college yells at the close of a pleasant afternoon.

* * *

Sept. 28, 1918

WORK RESUMED AT UNIVERSITY

Students Are Very Active Following Opening of U. B. C.

Death of Mr. W. McLellan, War Veteran, Much Regretted at Varsity.

University students resumed activities with the opening of the fourth annual session this week. Many vacancies have occurred in the personnel of the executives which control the college activity. Many of those, however, who were elected last term have returned to their studies, and are already hard at work organizing their various societies, and are looking forward to a successful season.

Perhaps the greatest loss was suffered by the university in the death of Mr. W. ("Mickey") McLellan, widely known and loved in 'varsity halls. "Mickey" was a returned veteran, who was one of the two members of McGill '19 class. On returning from the front he resumed his studies with the class of Arts '19, and soon became one of the most popular members of that class. Last year he was unanimously chosen as the head of the Arts Men's Undergraduate Society, and was already planning an active policy when the term closed. "Mickey" was drowned in the Skeena River during the early part of the summer.

"Mickey's" death has caused sincere regret, and both faculty and students join in paying tribute to his memory. In his letter of welcome to the students Dr. Wesbrook characterized Mr. McLellan as "a soldier, a sportsman and a gentleman."

The Students' Council have been active for several weeks past in preparing for the work of the coming term. The following officers were elected: President, Mr. W. G. Sutcliffe; vice-president, Miss E. McKay, president of the Women's Undergraduate Society; secretary, Miss Marjory Peck; treasurer, Mr. D. Morrison, president men's athletics. Other members of the council include Mr. J. McDonald, president of the Science Men's Undergraduate Society, and the president of the Literary Society, and the president of the Women's Athletic Society. Mr. Wilson Coates of Arts '20, who was elected to the position of president of the literary department, has enlisted with the artillery, and is now in England. Miss Bicknell, Arts '20, the president of the women's athletics, is not returning to college, so that elections for both of these offices will be held next week.

FRESHETTE RECEPTION HELD.

The first social event of the term took place on Thursday afternoon when the University Y. M. C. A. entertained the freshettes. The reception was held for the purpose of introducing the members of the new class to the senior students, and to each other, and to explain the work of the "Y." Miss Wesbrook, president of the Y. W. C. A., was in charge of the programme, and Mrs. Dean Klinck, the honorary president, was active in the afternoon's enjoyment. The faculty wives were introduced. Miss Sutcliffe, the national western secretary of the Y. W. C. A., and Dr. Carson, were present as the guests of honor. The work of the Y. W. C. A. was explained to the newcomers in college. Miss E. McInnes, president of the Red Cross Society, also spoke, inviting the students to help in the cause.

PLAYERS' CLUB LOSE MEMBERS.

The executive of the Players' Club met on Thursday to revise the membership list, and to prepare for the winter's activity. There is opening this year for a greater number of new members than ever before, as the society has lost many members through graduation and enlistment. Messrs. Coates and Law of the executive have enlisted, and new officers will be elected after the new members have joined the club. In order to join the club, students must make application to the secretary, and they will be given a try-out. As a rule a larger number of applicants are received than there are vacancies, and the try-outs are chosen as the method of securing the most valuable members. The executive of the Players' Club follow: Hon. president, Prof. F. G. S. Wood; president, Miss C. Highmoor, Arts '19; secretary, Miss B. Bain, Arts '19; treasurer, Mr. A. Webster, Arts '21; executive committee, Mr. J. C. Nelson, Arts '19, and two other members to be elected. The history of the Players' Club needs no retelling to the Vancouver public, who have attended its efforts with interest and appreciation since its organization. The annual play has attracted favorable comment from Vancouver critics each year, and is always largely attended. Last year the club produced J. M. Barrie's comedy, "Alice-Sit-by-the-Fire."

Coming events of the near future in 'varsity are numerous and important. On Friday next the initial meeting of the Alma Mater Society will be held. The constitution of the society will be read, and the aims of the society will be explained. On Saturday, October 5, the initiation of the "freshies" will be held in the science building. The following committee is in charge: Mr. C. Emmons, Mr. Meekison, Mr. Lamb, president Agriculture '21; Mr. J. C. Nelson, vice-president of the Arts Men's Undergrad, and Mr. Kingham, president of the Science Undergrad. The freshette initiation will take place on Saturday, October 11, the day following the official freshman reception.

Sept. 28, 1918

* * *

VARSITY SONGS.

A book of songs for use in the University of British Columbia has recently been compiled from the following well-known college song books, "Scottish Student Songs," "Gaudeamus," "Abridged Academy Song Book," "Queen College," "Toronto," "McGill," song books and "Heart Songs," also songs from several other books, in all about eighty or ninety. In addition to these there are several of the more modern war-marching choruses, such as "Pack Up Your Troubles"—and about ten of the songs that have been used by the Y. W. C. A. girls at their summer camp. The need of such a song book has been apparent for some time and last spring at a meeting of the Students' Council a committee composed of Miss Marjory Peck and Mr. W. G. Sutcliffe, with Dr Ashton, who was later added to the committee, was chosen to select songs and marches suitable for any college function, such as Alma Mater meetings, route marches of the Canadian Officers' Training Corps, theatre night, or any other occasion where such music is needed. It was deemed advisable owing to the expense connected with publishing music just now, to print the words only in pamphlet form and if later it was found necessary words and music could be published in book form. The pamphlets will be ready for use in two or three weeks.

* * *

Oct. 5. 1918

RETURNED MEN ARE ELECTED

Messrs. Ian Gibson and Gordon Scott Honored at 'Varsity.

Initial Meeting of the Alma Mater Society Hears Good Financial Report.

The official meeting of the Alma Mater Society of the University of British Columbia was held on Wednesday evening, when the president, Mr. W. G. Sutcliffe, presided. The chief object of the meeting was to explain to the new-comers in college the various organizations of the Varsity, and their relation to one another, and to the Alma Mater. Mr. D. Morrison, treasurer of the society, read a financial report showing that the year's activity could be commenced with a nice-sized bank balance.

Mr. Sutcliffe explained the working of the Students' Council, which is the executive of the Alma Mater, and read various parts of the constitution of the society in order to show the students the manner in which all student activities are handled. The Students' Council consists of the president, elected by popular vote of all students, the presidents of the various undergraduate societies, three in number, the president of the literary department and the presidents of the athletic departments. The secretary is chosen from the third or fourth years.

Under the literary departments are classed the Players' Club, the Men's and the Women's Literary Societies, the Musical Club, the Chemistry Club and other societies of a similar nature.

Mr. Ian Shaw, editor-in-chief of the Publications of the University, was also asked to speak at the meeting. He told of the efforts of the Publications Board to prepare a weekly to be issued by the board instead of an annual and monthlies as in the past. This year the Alma Mater fee was four dollars, of which two dollars is to be devoted to the work of the Publications. Mr. Shaw declared that a vigorous policy was being adopted by the board and that there was every indication of a successful year. The first issue of the new weekly, the "Ubyssey," will appear in two weeks.

Dr. G. G. Sedgewick, associate professor of English, also spoke to the students. His speech was devoted to experiences concerning college spirit, and his advice to the students was to be "intellectually active." He expressed the opinion that "college spirit was a non-existent beast," and that true happiness of college life came from a pooling of interest in the college and from intellectual activity which should mark university students. Dr. Sedgewick's speech was greatly appreciated and he was given a hearty ovation.

EDITORIAL STAFF CHOSEN.

The publications board of the university met on Thursday when the following editorial staff was chosen:

Editor-in-chief, Mr. Ian Shaw, arts '19; senior editor, Mr. A. Rive; associate editors, Mr. J. Denham, arts '21; Miss E. M. Marwick, arts '19; Miss P. Smith, arts '20; exchange editor, Miss A. Ure, arts '20; chief reporter, Mr. R. Cribb, arts '21; reporters, Miss V. Morris, Miss M. Cameron, Miss M. Costley, Miss K. H. Pillsbury, Mr. P. Peardon, Mr. A. Lord, Mr. A. Peebles, Mr. E. M. McKechnie. The business staff appointments to date are: Business manager, Mr. H. Dunlop; advertising manager, Mr. J. MacDonald; circulation manager, Mr. G. Fraser. Each of the latter will have several assistants who are to be appointed.

Elections were the order of the day at the university yesterday. Mr. Ian Gibson of arts '19 was elected to the position of president of the Arts Men's Undergraduate Society by a sweeping majority. Mr. Gibson was a member of arts '16 in McGill, and enlisted in the first University draft in the Princess Pats. At the time of his departure overseas he was president of his year, and had held the position of secretary of the Alma Mater. He was wounded in the third battle of Ypres, and after recovering was given his commission. He returned to France as a lieutenant and lost an arm at Passchendale. Mr. Gibson was also active in sport circles in the 'Varsity and on his return to the college has been made welcome.

RETURNED SOLDIER ELECTED.

Another returned soldier who has been elected to office is Mr. Gordon Scott of Arts '19. He was also a member of McGill '16, who left when the call of war came from across the sea. He left with the 29th Battalion, and when in England volunteered as battalion scout. He was later promoted to brigade scout, and in this capacity won the Military Medal for conspicuous service in locating an enemy unit at Vimy. Mr. Scott was wounded at Vimy Ridge and was in hospital for over a year. He had been previously mentioned in despatches for his work in the Somme campaign. He was also active in college circles before his departure, and his election to the position of president of the literary department was made unanimous. Both of these soldiers will sit on the Students' Council.

The freshmen met yesterday, when the following officers were elected: Honorary president, Dr. G. G. Sedgewick; president, Mr. J. Shire; vice-president, Mr. G. Darts; secretary, Mr. L. B. Wrinch; treasurer, Mr. R. Hunter; representative to the literary executive, Mr. Parker; athletic representative, Mr. E. L. Hunter. This evening the freshies will be put through the paces when the sophomores take charge of the initiation exercises, which promise to be strenuous.

FRESHETTES ELECT OFFICERS.

The freshettes also met yesterday to elect officers, with the following result:

Honorary president, Mrs. (Dean) Klinck; president, Miss Livingstone; vice-president, Miss Le Messieur; secretary, Miss Metz; treasurer, Miss McMayne; literary representative, Miss Brown. Arts '20 also met to fill the vacancies in their executive caused by enlistments. Mr. Siddons was elected as treasurer, while Mr. A. Peebles was chosen as Lit. representative. Miss M. Cameron of Arts '19 was the unanimous choice of the girls for the presidency of the Women's Athletics.

With a record list of sixty-five applicants for about fifty vacancies, the Players' Club try-outs will take place on Wednesday next. The executive is assigning the would-be members their different hours of try-out. The cast of the Christmas plays will be chosen some time during the coming week.

MUSICAL CLUB ACTIVE.

The executive of the Musical Club met yesterday afternoon, when it was decided that the first practice of the Glee Club would be held on Tuesday next. Quite a number have shown themselves interested in the formation of an orchestra, and steps are to be taken to have a joint orchestra representing the University and the Normal students. Efforts will be made to have a college song written for the University.

This evening will see both the freshies and freshettes initiated into the folds of University life. So far they have been but visitors in a far country, and they will not be officially adopted until after tomorrow evening. The official reception takes place on Friday, Oct. 11.

Oct. 5, 1918

UNIVERSITY BOYS KILLED IN ACTION

News Received of Death of Charles and Robert Duncan, Cousins.

News has just come of the falling in action on September 28, of Lieut. Charles A. Duncan, only son of Mr. and Mrs. Eric Duncan of Sandwick. He was 23 years of age.

Another despatch says that his cousin, Robert G. Duncan of the Royal Ambulance Corps was killed on the following day. His age was 24.

Both had been playfellows from infancy; both were B. C. University students, and both were devout Christians from an early age.

SERBIAN

Oct. 10, 1918

UNIVERSITY BOY FALLS IN FRANCE



TO the honor roll of hte University of British Columbia is added the name of another alumnus who has fallen in France. The list of casualties on the Cambrai battlefield includes Lieut. Charles Duncan, who was a graduate in the class of 1916. He was the first man to enlist in the B. C. company of the 196th University Battalion which was organized that spring. After reaching England with **that unit** he was drafted into the 46th (Manitoba) Battalion, and went to France early in 1917. He was wounded at Vimy, but went back to the front a few weeks later. In October of last year he was severely wounded. While in hospital he was recommended for a commission, and on his recovery completed his training. A few weeks ago he got his commission, and letters from one of his friends stated that he was about to leave for the front for the third time. The next word is the news that he has been killed in action. Lieut. Duncan was well known and popular in university circles. He was active in student societies, and especially in the Players' Club. Some who witnessed the University play of his graduating year will remember him as one of the characters in "Fanny and the Servant Problem." Lieut. Duncan was about 22. His parents live at Sandwick, Vancouver Island.

Oct 14, 1918

Freshies Given Warm Reception

On the evening of Saturday last there took place in the University Auditorium the ceremony of initiation of the "Freshies." Over 100 first-year women were put through the various tests of their sportsmanship, which the sophomore women had prepared for them. They were requested to yield themselves to the mercies of ruthless hairdressers and beauty specialists. They converted themselves into stair-mops and steam-rollers as they were bidden. After swearing allegiance to the sophomores, gasping but still smiling, they were treated to selections from the "Y" camp girls' repertoire of "classic" songs, as well as to a most interesting talk by Miss McInnis on vocations for women. Dancing made a pleasing ending to the enemy's programem.

ROUGH PASSAGE.

At the freshmen's initiation there was displayed a rare variety of college spirit. Though war conditions made the numbers of the initiators and initiated about equal, they deliberately ignored this advantage and took their "entertainment" like men and expressed their appreciation of each item on the programme.

They were first admitted into a large room, lighted solely by candles and one brilliant searchlight. Five dominoes were in immediate charge of the "freshies," everyone, with the exception of the speaker, maintaining absolute silence. The spotlight picked out the victims and they were conducted by two dominoes to another room, where they were blindfolded and tied. Several "thunder" machines raised a deafening din, while sirens, static machines and various-toned shrieks filled the air. Each freshman was marked with nitrate of silver to distinguish him for a few days from the remainder of his fellow students. Some "refreshments" were then served and he was conducted to the barber shop, where he received a shave with an electrified razor and a shampoo consisting of sand and molasses. In special cases a little wax was added. On the operating table he received more refreshments, consisting of castor oil, raw oysters, etc. A special tub of clear cold water was kept on the ground floor for those who failed to agree with the entertainers. On the next floor were several hard-working individuals who each contributed in some measure to the success of the evening. The "freshie" was then allowed to have a seat provided for the purpose to take a rest before proceeding. An electric current immediately persuaded him to rise and continue his journey to the top floor. Here a drink of real punch awaited him—real, for the endeavors of the initiators had ceased. Returned soldiers and men physically unfit were granted exemption from the initiation. College yells, songs and a parade closed the evening.

LITERARY MEETING.

The first general meeting of the literary department was held in the auditorium on Wednesday. Miss Marjory Peck introduced the new president, Mr. G. Scott, and congratulated the members on their choice. Mr. Scott then read the more important clauses of the constitution and called on the presidents of the subsidiary societies to outline the year's work.

Mr. McKinnon, president of the Men's Literary Society, announced that in addition to the usual debates, the society hoped to hold a mock parliament and a mock trial. Miss Damer, president of the Women's Literary Society, gave the programme for the coming year and extended an invitation to the students and their friends to attend the meetings. Miss Highmoor described the work of the Players' Club and its liberal contributions in the past to patriotic societies. Miss Grant then spoke on behalf of the Musical Society and announced that the club hoped to give two performances this year, the proceeds of the first to be used to buy a piano for the auditorium. Miss Kerr explained the nature of the Chemistry Society and appealed to the students for their interest and support. The honorary president, Dr. Ashton, gave a short but inspiring talk on college spirit and urged the students to take increased interest in the activities of the university.

The initial meeting of the members of the Arts '21 of the season was held on Tuesday, President V. Anders presiding. Ralph Argue was appointed class representative to the literary department to fill the vacancy created by F. Thurston entering upon the science course. In anticipation of a debate with the freshman class on October 25, A. Webster and J. Denham were appointed to uphold the standards of the sophomores on that occasion.

ARTS WOMEN'S ELECTION.

The women of Arts '22 also elected their debaters this week, their choice being Miss Metz and Miss McMynn. On Friday the senior women elected as their debaters Miss Highmoor and Miss Thomas. Mr. Frank Parsons addressed the student body on Friday on the subject of the forthcoming Victory Loan, appealing for their co-operation. The semi-annual meeting of the Players' Club was held on Friday. The president, Miss Highmoor, welcomed the new members, who were chosen at the try-outs this week, and also extended a greeting to the old members. She stated that this year the club hoped to give four one-act plays at Christmas, as they had done in the past, in order to test the ability of the new members in preparation for the spring performance. She then called upon Mr. F. G. C. Wood, honorary president of the club. Mr. Wood spoke of the work of the club and of the success attained in past performances, and in this connection mentioned the death of Mr. Chas. Duncan, who was killed in action.

"In the last four years we have witnessed so much that is heart-sickening that we have become hardened—still feeling, it is true, each new catastrophe but with a sort of grim endurance. But there are times even yet when comes some sudden blow, coming directly home to us, that penetrates beneath this callous of dumb resignation to the sensitive quick of our deeper feelings.

To the Players' Club there has just come such distressing tidings. Yesterday it was learned that Charles A. Duncan would not be among those who we had hoped to welcome home after the curtain had fallen on the triumph of the Allies and peace is proclaimed.

"The first member of the club to enlist, it is now two years and a half since we saw him. Though he was twice wounded in that period we still hoped to greet him on his return, but fate has decreed otherwise and with his promising life he has made the supreme sacrifice. Of his splendid qualities, only those who knew him best can adequately speak. I shall not attempt to eulogize a disposition so winning and so frank or a character so genuinely sterling, but in the annals of this college, when there is made a final reckoning of the careers so full of promise that this hateful war has blasted, there will be none more truly lamented than the one of whom I speak."

Oct 12, 1918.

UNIVERSITY FEELING EFFECTS OF MALADY

Auditorium Has Been Taken Over for Use as Influenza Hospital.

The university is feeling the effects of Spanish "flu" this week. With the auditorium converted into an isolation ward, lectures and student gatherings have been scattered. Some classes are finding temporary shelter in the Baptist Church, others have been relegated to the science draughting room, and one of the smaller classes was even held in the stack room of the library. The dignity of the Students' Council is being sternly tested. The meetings of that body are now being held in the corridor among the furniture of the council room and the dishes from the kitchen. This state of affairs came to a climax on Friday when at a largely-attended meeting of the student body a resolution was passed asking the board of governors to close the university until conditions have improved, and to endeavor to have the auditorium cleared as soon as possible in order that regular work may be resumed.

Nevertheless, the week has not been entirely given over to confusion. The Women's Literary Society held its first meeting on Wednesday, when Dr. Sedgewick spoke on "The Characteristics of New English Poetry." He touched on the various phases of poetry as they have appeared, even the so-called "free verse" coming in for a share of comment. The closing words of the address were appropriately given on the element of patriotism that is always present in English poetry, and is seen among modern work in the writing of Rupert Brookes, notably in his stirring sonnet, "To the Forgotten Dead." The speaker at the next meeting of the "Lit" will be Mr. Munnings. His talk on Egypt and Palestine will be illustrated with lantern slides.

The Players' Club is again hard at work. Nominations for officers left vacant since the spring election were handed in this week. Next week the try-outs for the Christmas plays will take place, and rehearsals will start immediately. (Everything being subject to Spanish "flu" conditions).

The Rugby team is still working enthusiastically, and looking forward to its first game on November 2.

The Red Cross Society has moved its headquarters. The room that it formerly occupied in the Science building has been given to the science men for a common room, and the Red Cross furniture and material are now in the Arts building, room 32, third floor.

The Y. W. C. A. is looking forward to its next meeting when Dr. McDougall is to speak about his work in India.

Last but not least comes the military committee. At a meeting held on Wednesday it was decided to start collections for Christmas parcels next week. One hundred and fifty parcels are to be sent overseas, and this means that the committee need a large sum of money. They are asking that each student give as much as he can in order that this important branch of activity may be carried on without any handicap.

Oct. 19. 1918.

Volunteer Nurse at Emergency Hospital



MISS BINA TAYLOR daughter of Mr. and Mrs. S. S. Taylor, who was one of the first to volunteer for nursing influenza patients. She has for the past ten days or more been at the King Edward High School, which is turned into a temporary hospital.

Oct. 26, 1918.

University Graduates Volunteer

Many university students and graduates are assisting at the influenza wards of the hospitals. Among those who have volunteered their services are Miss Bessie Bain, Miss Isabel Thomas, Miss Olive McLean, Miss Bonnie Clement, B. A., Miss Marion Mounce, Miss Irene Mounce, Miss Irene Cowan, Miss Patricia Cowan, Miss Lottie Taylor, Miss Bina Taylor, Miss Gwen Kemp, Miss Bottger, Miss Dorothea Bolton, Miss Marjory Switzer, Miss Gladys Pedlow, Miss Vida Wilson, Miss Maud Rowan, Miss Ruth Harrison, Miss Irene MacHaffie, Miss Jean MacKenzie, Miss Annie Highmoore and Miss Isabel Harvey. They claim to have an excellent example in Dean Robinson and Mr. Elliott, who are indefatigable in working for the sufferers.

Nov. 5, 1918.

College Assuming Old Activities

The University classes reopened on Tuesday morning after being closed for five weeks. The excellent work done by students as volunteers in the influenza hospitals did much to make the University better known to the public, and to bring about a more sympathetic understanding between both to their mutual advantage.

The unexpected break in the session naturally upset all college activities and ruined their programmes. The Women's Literary Society is still undecided as to its course of action. The president can only promise that the new plans will be announced as soon as possible.

The Glee Club is already at work. A preliminary practice was held on Friday and plans are being made for the third annual concert. The Musical Society has already an enviable reputation and the members are determined not to fall short of the high standard set by the two previous performances.

There was no edition of the Ubyssey this week, but it is expected that next week's number will be better than ever! The existence of this magazine is in itself a credit to the University, and its publications' board, but it must always be remembered that it is up to each and every student to see that the editor has plenty of material to make his paper successful.

An interesting publication this week is the first edition of a College Song Book. Hitherto there has been a noticeable lack of original song-writing among the students, and most of the songs in this collection are old favorites that have been sung by students of all times. One exception is the official camp song of the Y.W.C.A. This was written by Miss Caroline Pansy Munday, the brilliant student whose death in April, 1917, left such a gap in the ranks of Arts '18, and in the life of the whole University.

The military committee report that nothing of particular interest has happened lately, but they ask the students to remember that even though the war has ended, the Christmas parcels sent to the boys overseas have to be paid for.

Perhaps no organization has been more handicapped by the "flu" conditions than the Players' Club. In previous years four short plays have been given during the Christmas term, in the College Auditorium. Aside from being artistically successful these playlets served the useful purpose of bringing to light the hidden talent of the club's new members, thus making the choice of the caste for the spring play more simple. This year there are to be no plays before Christmas, so that the public will miss a treat and the executive of the club will have an extra share of worry.

Yesterday the University Red Cross Society held its second monthly collection. The end of the war and the approach of the Christmas shopping season are not conducive to liberal donations, but the Red Cross has no other means of subsistence than voluntary contributions, and it is not yet time to give up the work that has been carried on so continuously since the beginning of the war.

Once again, "Tuum Est!"

Nov. 30. 1918.

MARGARET ANGLIN HONORS UNIVERSITY

Miss Margaret Anglin, the most famous Canadian actress, has been pleased to accept honorary membership in the Players' Club of the University of British Columbia. Such was the announcement made yesterday at the first regular meeting of the session by Prof. Frederic G. C. Wood, the honorary president of the club.

Miss Anglin visited Vancouver during the last summer and was most interested in the work the University Players have been doing in the last three years. Not only did she express her pleasure in becoming associated with the young people of the University of British Columbia in their dramatic efforts, but she presented them with a very fine portrait, in which she appears in the role of Medea, in her highly-praised production of old Greek drama at Carnegie Hall, New York, during the early part of the year. These productions were acclaimed by metropolitan critics as the most artistic achievements of the whole theatrical season.

In presenting this portrait to Miss Connie Highmoor, president of the Players' Club, Prof. Wood expressed the pleasure generally felt in receiving such endorsation from the most gifted actress that Canada has produced. Miss Anglin, it will be remembered, comes of an old New Brunswick family, and was born in the city of Ottawa during the time that her father was a member of the Dominion Senate.

Dec. 4. 1918

Varsity Students Have Busy Week

This has been a busy week at the university. Chief among the many meetings was the gathering of the entire university body on Thursday to commemorate the peace brought by the signing of the armistice. The programme opened with "O, Canada" after which Mr. Sutcliffe, president of the Alma Mater Society, introduced Mr. Thomas, who spoke on the responsibilities of university students in the new era of peace. He said that on the students of today depends the civilization of the world during the next generation, and in this connection Mr. Thomas paid a high tribute to the late Dr. Wesbrook, to whose devotion and ability the university owes much of its progress in the past four years, made in spite of the war and consequent adverse conditions. The meeting closed with the national anthem preceded by the "Marseillaise" and the "Star Spangled Banner."

On Wednesday the Women's Literary Society held its first meeting since the "flu" ban was lifted. Professor Lemuel Robertson was the speaker and chose as his subject, "The conflict between North and South." This did not refer to the northern and southern States but to the two distinct races of men in Europe, the Teutons, and the people of the Mediterranean. The English nation has often been referred to as the Teutonic, but Mr. Robertson said that it has been proved by anthropologists and scientists generally, that the modern Englishman is descended, not from the Teutonic tribes, but from those of the Mediterranean.

WORK IN INDIA.

On Thursday, under the auspices of the Y. W. C. A., Dr. Jessie Allyn gave a short talk on her work in India, emphasizing the need for teachers and medical missionaries among the upper Indian women, and telling of the good that has already been accomplished in this field.

The Y. M. C. A., meeting on Friday was of a patriotic nature, when Rev. Dr. O'Boyle gave an address on "Canadianism." This subject is particularly interesting at present and the address was most appropriate.

A very able lecture was given before the Chemistry Society on Wednesday, Mr. R. [illegible] of Arts '19, when the [illegible] smelting was [illegible] scribed by this [illegible].

[illegible] ing the university [illegible] on sale this week [illegible] committee of the Y. W. C. A., under the convenorship of Miss Jean Davidson.

In order that the book of college songs recently published by the Students' Council be well used, a general [illegible] to rehearse some of the old and new favorites. The results [illegible] well for College night [illegible] Club performances [illegible] be truthfully said [illegible] their day."

[illegible]

The Players' Club have been working this week. It is hoped that the [illegible] may be given in February [illegible] tryouts are to be held next week [illegible] upon the cast. The play [illegible] chosen and it is safe to say [illegible] who look forward each [illegible] University Players' Club [illegible] ion will be in no way disappointing at the choice.

The Ubyssey, last week, was in memoriam of Dr. Wesbrook. It is impossible to express the loss to the university that his death caused. Everywhere is he missed, and faculty and students alike feel that in the life and work of its first president, the University of British Columbia has indeed a high ideal to work and strive for. This week's edition gives a large amount of space to the address given by Mrs. Farris before the Vancouver Institute. It is only necessary to visit the university in its present temporary quarters to realize that in a very short time it will be no longer possible to put up a new temporary building to meet the increasing demand for classes. The last available space is being used to erect another building for the returned soldiers' classes, and soon they too must feel the lack of room. Gymnasium drill and sports are impossible. The university has no gymnasium and the High School and the Normal School gymnasiums are unavailable.

Dec. 7. 1918

VARSITY TEAM FOR MATCH IN VICTORIA

Strong Fifteen Will Make Trip Across the Gulf This Week.

The University of British Columbia will be represented by a strong side in the inter-city match with the Vancouver Island Athletic Association team in the capital on Saturday next. The collegians are practicing regularly this week and are well conditioned for a hard game. A big contingent of rooters will accompany the Varsity squad.

The team selected to make the trip follows: Fullback, J. R. Kingham; three-quarters, O. J. Dorts, Broadfoot, H. Ross and D. Morrison; five-eighths, O. C. Ternan; halves, H. Gwythers and A. Russell; forwards, J. de Pensier, G. Ross, J. Allardice, Weld, Gunning, Swanson and Muckison. Coach, A. Lord.

Dec. 18. 1918.

No December Exams At University of B.C.

FOR THE first time in its history, the University of British Columbia is passing through December without the bustle and worry of mid-sessional examinations. It has ben definitely announced that owing to the unexpected vacation caused by the "flu" the usual Christmas examinations will be held during the first week of February, and final examinations will be postponed until two weeks after the scheduled time. Congregation will be held Thursday May 19.

The most interesting event of the week is the trip to Victoria. Last night's boat took over a large number of players and rooters. The Rugby team expects to give a good account of itself although this is its first game. The basketball teams have also been handicapped by lack of practice, but will put up a good fight. An added attraction to the trip is the dance to be given in honor of U. B. C., by the Vancouver Island Athletic Association.

An interesting meeting of the Mens' Literary Society was held this week when Arts '19 met Arts '20 for the first debate of the season. The seniors were represented by Messrs. Hosang and Maher and the juniors by Messrs. McKinnon and Adams. In giving their decision, the judges, Professors Sage, Wood and Sedgwick spoke highly of both sides. The decision went by a narrow margin to Arts '19.

On Thursday the Y. M. C. A. was addressed by Dr. Mackay on "Reconstruction." His words were enthusiastically received by the gathering.

CLASS OFFICERS.

The executive of Arts '21 is now complete. The list of class officers is as follows: President, Mr. Victor Anders; vice-president, Miss Evelyn Wright; secretary, Miss Myrtle Kilpatrick; treasurer, Mr. Ralph Argue; rep. to women's lit., Miss Lila Coates; rep. to men's lit., Mr. Robert Munro.

Already a number of returned men are back at work. Several who left last year to train for overseas are again with their old classes. Among them are H. Keenleyside, J. de Pencier and W. Coates. Others who left at carious times are W. Dawe, formerly of Arts '16 and president of the Alma Mater in '14-15, and A. Lord of '19. G. Scott and I. Gibson have been back since the beginning of the academic year, while G. McClay and J. Allardyce have only recently reentere dthe college halls.

FORM LARGE CLASS.

The steam engineering class is the second largest of the vocational training classes for returned soldiers at the University. Mr. J. W. Faulkner is the chief instructor and at present there are twenty in attendance; number is to beincreased to thirty. All the necessary equipment for steam-fitting and the study of steam enginering is supplied. When the student completes the six months' course, he is able to pass the examination for a fourth-class certificate. The equipment includes a Myer's expansion valve engine, a locomotive air-compressor, and a boiler which heats the garage and cafeteria. Ten men have already graduated.

SOCIAL EVENTS.

The Arts dance, given each year to the Arts men, is to take place this year on January 10. This has come to be regarded as one of the leading events in the social year of the university and is one of the occasions when many invitations are issued to friends of the students and a good time is enjoyed by all. Yesterday the lectures closed, to reopen on Monday January 6.

Dec. 21, 1918.

* * *

University Ward Opened.

Letters have been received by Mrs. Jonathan Rogers, president of the French Red Cross Society in Vancouver, and Dr. Ashton, professor of French literature at the University of British Columbia, announcing the opening of the University of British Columbia Ward in Toulouse Hospital. Members of the University Girls' Circle of the French Red Cross have done a great deal of work in war time and are much pleased at the result of their efforts which resulted in a sufficient sum of money being sent for the equipment of this new ward.

Dec. 30. 1918.

Arts Dance Voted The Best Ever

The chief event of the week at the university was the dance given by the arts men. As in former years, there was a large number of students and their friends present and although the arts dances have always been noted for their success this one was unanimously voted "the best yet."

Next week the Women's Literary Society will take the form of a debate between the sophomores and freshettes. The representatives of the second year will be Miss Lita Coates and Miss Hazel McConnell, while those of the first year will be Miss C. Metz and Miss M. McMynn. The subject to be discussed is "Whether or not Orientals should be admitted to Canada."

The Y.W.C.A. election this week resulted in Miss Isabel Thomas being unanimously chosen president to succeed Miss H. Wesbrook, who resigned. Miss Thomas has been an energetic and efficient worker on the "Y" cabinet throughout her college course and is well fitted to carry on the work as leader.

The Players' Club is the only organization whose activities were not interrupted by the Christmas vacation. As previously announced, the play chosen is Oscar Wilde's "Importance of Being Earnest." Rehearsals went on during the holidays and this week the final tryouts were held. The caste of the play is to be as follows: Lady Bracknell, Miss Constance Highmoor; Hon. Gwendoline Fairfax (her daughter), Miss Janet Gilley; Cecily Cardew, Miss Dorothy Adams; Miss Prism, Miss Isabel Miller; Merriman, Miss Dorothy Gill; John Worthing (Jack), Mr. A. Lord; Algernon Moncrieff, Mr. A. Scott; Rev. Canon Chasuble, Mr. A. Peebles; Lane, Mr. H. Hunter.

The Players' Club has already won more than local fame. A recent number of the Theatre Magazine devoted an entire page of its "Amateur Theatricals" section to the work and history of the Players' Club of the University of British Columbia. An interesting article by Miss Highmoor, an active member and president of the club, was illustrated with photographs of two of the successful performances, "Merely Mary Ann," in which Miss Helen Bodie took the leading part, and "Alice Sit-by-the-Fire," with Miss Martin and Miss Jessie Adam as the principal characters.

The end of the war brought a slight cessation of the regular Red Cross work and the energetic members have turned their attention to the soldiers in the miltiary hospital. They have taken charge of Ward IV. and are do-

ing all in their power to brighten the period of convalescence in the hospital, and at Christmas voted a substantial sum toward presents for the men.

The junior Economics Club met last Tuesday for a discussion class and next week the seniors will hold a similar meeting. From now until the spring there promises to be a continual round of meetings, dances, class parties, etc. The auditorium is promised to one or another society for practically every Friday evening, as well as a few others, and it is beginning to appear that some of the festivities will not find a date if they are to be held in the university before the final examinations.

Prov Jan 11. 1919

ACTIVITIES AT UNIVERSITY OF BRITISH COLUMBIA

Activities at the University this week have been of a less pretentious order than the Arts dance last week. The Women's Literary Society meeting on Wednesday was given over to a debate between sophomores and freshettes on the question of whether Orientals should be excluded from Canada. The freshettes, championed by Miss McMynn and Miss Metz, were successful in defeating the sophomores represented by Miss Coates and Miss McConnell.

At the freshette initiation in October Miss MacInnes gave an interesting talk on careers opened up to women by various college courses. It aroused much interest among the students and many requests have been made for information about different lines of work. Consequently the Women's Undergraduate Society has arranged a series of lectures on vocations for women and on Tuesday the first of them was held. Miss Linley spoke on clinical psychology and showed what fascinating work this may be.

On Thursday the Y. W. C. A. had the pleasure of hearing Mrs. MacIntosh speak about "Settlements." The speaker gave a short account of the history of settlement work in England and America and then told of her own experiences in the university settlement in Montreal. Mrs. MacIntosh was an ardent worker there for several years before coming to Vancouver and her reminiscences gave a delightfully personal touch to her address. A piano solo by Miss Dorothy Houston closed the meeting.

The men are trying to get their soccer team into shape and hope to do as good work as the rugby team. The next rugby game is to be between the Varsity boys and the "Citizens." Although the game in Victoria resulted in no score for either side it is felt that U. B. C. played a good game and that next time the score will be remedied in their favor.

The annual oratorical contest was held on Friday evening and added another successful event to the history of the Men's Literary Society. The executive is now making plans for the international debate which is to take place this year in February. Last year the victory went to the home team at each of the three universities—Washington, Oregon and U. B. C.—and it is expected that the victors this year will have to put up a stiff fight.

The last two numbers of the Ubyssey have been delayed owing to a printers' strike, but the character of the publication has made up for the delay. Everyone, from professors to freshies, has been discussing an editorial (on the play chosen by the Players' Club) that appeared in last week's issue. The editor quite decidedly does not approve of the choice. Another item of interest and entertainment was a letter from a student who is not yet reconciled to the idea of co-education, and argues that women should at least be excluded from activities that are primarily for men. This has naturally excited comment from all sides and the office of the Ubyssey has been deluged with correspondence. Life is never dull at U. B. C.

Jan 18. 1919.

University Girls' Patriotic Club

The annual meeting of the General Currie Club took place this month at the home of Miss Pauline Gintzburger on Harwood street. Officers for the year 1919 were elected, the personnel being: President, Miss Mary Macdonald; vice-president, Miss Pauline Gintzburger; recording secretary, Miss Irene Mounce; corresponding secretary, Miss Viva Martin; treasurer, Miss Lena Bodie, with Miss Catherine Maynard as an extra member of the executive. This club is composed of thirty members, largely University of British Columbia girls, who grouped themselves together in 1918 to care for one of the wards in the Military Annex to the General Hospital. Their work consists in entertaining the men with parties, picnics, in visiting ward No. 3 and in keeping it supplied with flowers. In the summer they had drives, followed by supper on the beach or a garden party, and in December an evening party at the home of one of the girls. This proved so successful, about twenty-five men being present, that it has been decided to give another similar entertainment in February at the residence of Miss Agnes Damer in Shaughnessy Heights. The girls assisted the men in decorating the ward at Christmas time and helped in serving dinner on Christmas Day. They are now discussing plans for the year and are assisting with the Red Cross drive.

Jan 18. 1919.

"U" STUDENTS HELD ORATORICAL CONTEST

A large number of the University students attended the annual oratorical contest held in the auditorium of the University Friday night under the auspices of the Men's Literary Society. The speakers were Mr. A. Peebles, who chose as his subject "The British Navy," Mr. G. Cribb, who spoke on "Western Civilization," Mr. Coope, "Friendship;" Mr. A. Webster, "The Challenge;" and Mr. R. F. Adams, "Future Democracy." Prof. F. G. C. Wood, Prof. Sage and Prof. J. Henderson were the judges, and awarded the first place to Mr. Peebles and Mr. Adams jointly, and the second to Mr. Cribb. A short musical programme concluded the evening.

Jan 18. 1919.

Varied Activities at University of B. C.

The University auditorium was given over on Friday to the Western University Service Club for a social evening. Membership in this club is open to returned men who are students at the University, or were before enlisting, and have been on active service with any branch of His Majesty's forcese, or who, whether students or not, enlisted with the B. C. Company of the 196th. Many students have recently returned from the front and last evening furnished an opportunity for many reunions.

In spite of the rain last Saturday the U. B. C. and Civilians Rugby teams played their scheduled game at Brockton Point, when the Varsity boys again defeated their opponents, this time by a score of 8-0.

The soccer team is now organized and officers have been chosen as follows: Captain, A. Swencesky; vice-captain, R. F. Adams; secretary-treasurer and manager, H. Greer. It is hoped that a game with a local team will be arranged in the next few weeks and the club members are endeavoring to have a large attendance at each practice.

The work of the Players' Club has been handicapped this week by the absence of Professor Wood owing to an attack of influenza; but the club is now able to continue under the direction of Dr. Sedgewick, who consented to coach the cast during Mr. Wood's indisposition. The conveners of committees for the spring play are: Business manager, Mr. Nelson; press committee, Miss McKay; property committee, Miss Isabel Thomas; costumes, Miss Dorothy Adams.

Another member of the staff who is absent this week is Dr. Clarke of the French department. His classes have been taken by the other members of the department of modern languages, Dr. Ashton, Mrs. Clarke and Miss MacInnes.

Next Tuesday evening the Junior Economics Discussion Club will meet. Papers will be given by Miss Hamilton and Mr. Denham on "Whether the Interests of Labor and Capital Can Be Reconciled in a Working Policy."

The first-class party of the year will be held this evening by the members of Arts '20, who apparently plan to make it larger and more successful than those of previous years. Arts '22 have decided to hold their party on Feb. 21, and are busy planning ways to entertain the verdant mind of the Freshies. In order to further assert their membership in the University body they have arranged to secure pins for the members of the fourth Freshie class of U. B. C.

The Seniors are not planning a regular class party this year, but intend to spend all their energies on making graduation something to remember for many years to come. There have been three graduating classes since the University of British Columbia superseded McGill University College, and each of these classes has graduated in "war time." Arts '19 will not only be the first class who started as "freshies" with the new university, but also the first to graduate after the actual fighting in France has ceased. It is for this double reason that they want to have a bigger and better graduation than the preceding classes have had.

The publications' board has announced the staff to be in charge of the 1919 annual as follows: Editor, Arnold Webster; associate editor, H. MacConnell; illustrations editor, Ralph Argue; art editor, Patricia Cowan.

The following men have returned to the University since Christmas: Messrs. J. T. Smeeton, J. C. Berto, E. E. Day, H. W. Colgan, W. H. Ballantyne, B. D. Pratt, J. C. DePencier, J. P. Walker, F. F. McKenzie, D. Davidson, L. D. Shaw, G. C. Allen, H. J. Bird, G. G. King, C. H. Crickmay, G. E. W. Clarke, G. B. Fraser, L. V. Miller and H. E. Walker, B.A., of Arts '16, who is taking a post-graduate course.

Jan 25. 1919

STUDENTS HEAR TALK ON RUSSIA

Sir Bernard Pares Discusses the Bolshevist Movement—The Examinations Are On Next Week

UNIVERSITY OF B. C., Feb. 1.—Although preparation for next week's examinations has taken up most of the time and thought of the students this week, nevertheless an unusually large number of them attended the lecture given on Wednesday by Sir Bernard Pares. The subject of the address, "What is Bolshevism?" is one which interests many of the men and women of the University, who have given some thought and study to the question and a recognized authority on Russia and Russian history, as is Sir Bernard, was eagerly listened to.

Alumni Dance

Many interesting events are expected to take place shortly after the examinations, the first of which will be (local laws permitting) the second annual Alumni Dance which has been arranged for February 7.

Great activity has been shown in men's athletics. An enthusiastic boxing club has been formed, and at a meeting of the Men's Athletic Association it was, together with the newly-formed soccer club, admitted to the main organization. The Soccer Club played its first game which resulted in a tie with its opponent—Spencer's— the score being 2-2.

The announcement that Toronto University had abolished compulsory military training has occasioned a great deal of discussion among the men, many of whom for some time have agitated for the discontinuing of drill in favor of athletics here. Some others do not agree with this as the university does not yet possess the necessary gymnasium and campus.

Red Cross Busy

The University Red Cross Society is still carrying on its activities. As the majority of the students give a regular monthly contribution to the society, it has been relieved of the task of providing for its own funds. Besides its usual work, it is making arrangements for the members to visit regularly Ward VIII of the Military Annex.

The Musical Society is making more extensive plans for its concert this year than it has done heretofore. Owing to the popularity of previous converts, and to the increased membership of the society, it is thought that the University auditorium will not be large enough for the audience this year. It is probable that the concert will be held in one of the large churches.

Feb. 1, 1919.

WEEK OF EXAMS. AT THE UNIVERSITY

This has been a week of examinations at the University. The usual Christmas examination week was devoted to the ordinary lectures and the first week of February was set aside for mid-sessional examinations. Even the proverbial busy bee would find himself lost in the college halls at any hour of the day. Everyone is busy.

There has been an absence of social functions owing to the examinations and also because of the recent ban placed on dancing. The second annual dance of the Alumni Association was to have been held last evening but it had to be indefinitely postponed. This dance had been arranged under a new plan and was the first at which invitations were strictly limited. In the past it has been customary to issue invitations to everyone whose name was placed on the lists passed around among the students, and the result of the experiment made by the Alumni Association was of interest to everyone, since there has been much discussion as to the system to be followed in University social functions.

This evening the members of the Senior Class are being entertained at the home of Miss Pauline Gintzburger on Harwood street. There will probably be no other occasion until after final examinations when the graduating class will be entertained as a class, because it has been decided not to hold a class party until May.

The Women's Undergraduate Society has planned a masquerade in the auditorium on Friday, February 14, for women students only. Last year a similar affair was held and was so successful that it is probably destined to become annual. The ban on dancing has delayed plans, but by eliminating dancing the arrangements can go on as before. A special meeting of the women students has been called for Monday to discuss matters of genuine interest and to plan future activities.

The members of Arts '19 have been invited to attend a lecture to be given on Monday under the auspices of the Woman's Canadian Club.

The Ubyssey came out on Friday. It was slightly delayed but rumor says that it is a specially good number. Hitherto latent literary talent is beginning to appear and the result is popular ballads and Chaucer verse. Next week activities will no doubt revive and examinations be forgotten.

Feb. 8. 1919

University Girls Wait Today on Boys in Khaki

Average of 150 Soldiers in Residence at Splendidly Equipped Club Near C.P.R. Depot.

"The home touch" is the slogan at the new headquarters of the Red Triangle Club just opened directly opposite the C. P. R. depot, and since that time there has been a steady run of guests in khaki from the incoming trains, mostly boys who have no homes here. Coming as they do directly from active service in France, the welcome sight of the familiar sign which means hospitality the world over, is like the handclasp of a friend, they say. Accommodations consist of 180 single beds and there has been during the week an average of 150 men staying per night.

"The work is just starting," stated Captain R. C. Horn, general secretary, "but we contemplate making this a social centre for the home-coming men. One of the strongest features of this organization which is an integral part of the Y. M. C. A. will be the establishment of an information bureau which we expect to give splendid service. We have already located many relatives and given desired information in numerous cases, but we soon expect to have a complete system, whereby a returned man will be able to find out anything relating to his problems that it is possible for us to obtain. They want to know about military enactments relative to their discharge, about the labor situation, the development of certain industries in their absence, etc. In this way we shall attract the men.

A spacious room is the combined restaurant and reception room, with writing tables, free stationery, comfortable chairs, a phonograph, and bulletins announcing the various activities of the Y. M. C. A. All guests are extended the privilege of the "Y", which is offering six months' free membership to all returned men who care to join.

Home-cooked food is served by volunteers. "We have no paid waitresses," stated Mrs. Parkinson, the convener, for the men appreciate a word of welcome, and having our own "Captains," as we call them, with their assistants in daily shifts adds to "the home touch" we wish to give the place.

Today a number of university girls are serving. A young soldier who sat down and picked up the menu card as though breakfast would look very good to him, gave his order to one of these cheery little servants. She returned with a bowl of porridge and the hungry soldier sat poising his spoon over the sugar, talking with a pleased smile. Then he began to eat, but never a bit of sugar did he take. Perhaps "the home touch" will be a great economy if it is so sweet to the lonely stranger that it makes him forget the sugar bowl.

Feb. 1, 1919

Graduating Class At Valentine Tea

Mr. and Mrs. Gintzburger entertained on Saturday evening in honor of the graduating class of the University of British Columbia. Unique Valentine card games were a feature of the evening, the winners being Miss Dona Kerr, Miss Dorothy Houston, Mr. Gordon Scott and Mr. Ian Shaw, at the "courtship" table. Among the guests were Miss Helen Wesbrook, Miss Burnie Bain, Miss Margaret Cameron, Miss Lillian Boyd, Miss Iris Ashwell, Miss May Barclay, Miss Madge Gill, Miss Muriel Grant, Miss Alice Gross, Miss Connie Highmoor, Miss Ellen Hunter, Miss Catherine Maynard, Miss Evelyn McKay, Miss Olive McLean, Miss Marjorie Peck, Miss Gertrude Reid, Miss Jean Rolston, Miss Dylora Swencisky, Miss Ruth Stewart, Miss Isobel Thomas, Miss Nora Wallace, Miss Nelly Wolfe, Miss Margaret Brown, Miss Florence Irvine, Miss Louise Raphael, Mr. Allardyce, Mr. Emmons, Mr. Gordon Fraser, Mr. Ian Gibson, Mr. L. Mahrer, Mr. E. Murphy, Mr. Gordon Scott, Mr. Ian Shaw, Mr. W. G. Sutcliffe, Mr. P. L. Vollum, Mr. Cecil Nelson, Mr. Alfred Rive, Mr. Lawrence Sherman, Mr. Alfred Swencisky, Mr. Arthur Lord, Mr. J. E. Kingman, Mr. Donald Morrison, Miss Clara Dalton, Miss Robinson, Miss L. Robinson and Mr. T. H. Wright.

Feb 10, 1919.

PLAYERS CLUB TO PLAY WILDE COMEDY

The theatre-going public of the city will not need to be reminded of the Players' Club of the University, which has scored successes in its dramatic productions of the last three years. Its fourth public appearance will take place in the first week of March and the play chosen for presentation is Oscar Wilde's popular farce, "The Importance of Being Earnest."

Miss Janet Gilley takes the star role, that of Lady Gwendolyn, and Miss Dorothy Adams that of the equally chaming "Cecily." The leading male parts are filled by Mr. A. Lord and Mr. Gordon Scott, both of whom have returned from the front within the last year. Miss Highmoor, the popular president of the club, appears as Lady Bracknell and audiences who have seen her in previous performances will have no doubt of the character of her talent. The whole production, though less serious in tone than "Merely Mary Ann" or "Alice Sit-by-the-Fire," bids fair to be staged and acted in as finished a manner as were those two earlier presentations of the Players' Club.

Feb. 15. 1919

Will Patronize Players' Club.

In their fourth annual performance the members of the University Players' Club are presenting Oscar Wilde's delightful farce, "The Importance of Being Earnest." The patronesses for the occasion are Mrs. F. F. Wesbrook, Mrs. S. D. Scott, Mrs. R. E. McKechnie, Mrs. R. P. McLennan, Mrs. R. S. Reid, Mrs. J. W. deB. Farris, Mrs. Dennis Murphy, Mrs. Robert Green and Mrs. L. S. Klinck.

Feb. 20, 1919

University Players Take to Stage



FOUR principals in the cast of "The Importance of Being Earnest," to be presented by the Players' Club of the University of British Columbia on March 6, 7 and 8. From left to right are seen Mr. Gordon Scott, Miss Dorothy Adams, Miss Janet Gilley and Mr. Arthur Lord.

Feb. 22, 1919.

NO INTERNATIONAL DEBATE THIS YEAR

Much disappointment was caused at the University of British Columbia this week by a letter received from the University of Washington stating that owing to the lack of a coach for their debaters it has been found necessary to give up the annual contest with Vancouver. There will therefore be no international debate this year.

A meeting of the Alma Mater Society was held on Wednesday to discuss the possibility of enlarging the proposed annual. Last year the Alma Mater fee was increased from two to four dollars, the difference being for student publications. The publications' board planned to issue a weekly paper instead of the monthly of previous years, and to materially reduce the size of the annual. The weekly Ubyssey has been very successful, but the suggested annual did not meet with entire approval. At the meeting members of the publications' board were called upon to explain the circumstances which made this action necessary. Mr. Shaw briefly outlined the policy adopted by the board, and said that their financial state made the smaller annual the only one possible. Mr. Webster, in a carefully prepared speech, spoke of the difficulties met by the editors and explained the cost of enlarging the annual or improving it. It was finally decided that each student should contribute one dollar towards a bigger and better annual.

An interesting suggestion has been made that will probably find many supporters. That is that the Alma Mater Society consider the practicability of publishing a memorial volume at the beginning of the next session, which should contain the honor roll, with an account of each student whose name is on it, and pictures of all who have been killed.

The recently-formed Wireless Club has adopted as its official name: "The Radio Association of the University of British Columbia." Its officers are: Hon. president, Dr. Hebb; hon. vice-president, Mr. Elliot; president, W. G. Walker; vice-president, J. W. Rebbeck; treasurer, C. H. Green; secretary, H. W. Gwyther. The club is to meet on Thursday evening of each week throughout the session.

The girls of the graduating class are being entertained this evening by the University Women's Club in Chalmers Church auditorium.

An exciting and well played basketball game between the girls' teams from Crofton House School and U. B. C resulted in a victory for the former with a score of 16 to 8.

The members of the Y. W. C. A. are looking forward with much interest to a visit from Miss M. Lowe, their western secretary. Miss Lowe was at the annual conference camp held at Whytecliff last summer, and made many friends among the students. Miss Thomas and her cabinet are busily preparing to give her a royal welcome.

A feeling among the women students that there is an ever-increasing need for the official appointment of a dean of women, found expression at a meeting held last Monday, when a committee was chosen to obtain permission from the students' council to lay a petition asking for such an appointment, before Dean Klinck. The university has now a large body of women students, and it is felt that their need can no longer be overlooked.

Feb. 22, 1919

WILDE FARCE TO BE STAGED AT AVENUE

Oscar Wilde as a playwright is well known to all who enjoy modern drama and by many critics, "The Importance of Being Earnest," which is to be presented here next week by the University Players' Club, is considered his masterpiece. It has been called "a perennial masterpiece of fantastic deceits, confusions and contretemps, keenly witty or lightly playful conversations and shrewdly sketched satirical characterizations." Vancouver audiences are particularly fortunate that the company which offers this clever comedy is one whose work is as well known as that of the Players' Club, for their reputation assures that justice will be done the farce.

The cast includes several young people who are well known in the city, among them Miss Dorothy Adams, Miss Janet Gilley, Mr. Gordon Scott, Mr. A. Lord and Miss Connie Highmoor, and as in previous years, Mr. F. G. C. Wood acts as director. No trouble has been spared in the staging and the atmosphere of fashionable London society has been reproduced as faithfully as possible, even in minor details.

March 1, 1919

THOUGHTS TURN TO COMING PLAY

There is not a doubt in the mind of anyone who was in the Jobby of the Avenue Theatre on Friday morning as to the popularity of the productions of the University Players' Club. "The Importance of Being Earnest" promises to be as successful as the plays given in former years. Everything is now ready, final rehearsals being held and it only remains to await the 6th of March.

This has been a red-letter week in the history of the Y. M. C. A. and the Y. W. C. A. at U. B. C. At a meeting of the student body on Thursday an eloquent appeal for money to carry on the association's work in Asia was made by Dr. Ernest Clarke, secretary of the student Y. M. C. A.

New life has been put into the work of the Y. W. C. A. by a visit from Miss M. Lowe, who has addressed several meetings on the work of the "Y" and given much help to the members of the cabinet.

On Sunday afternoon a special student service will be held in the auditorium. Miss Lowe and Rev. Prof. Trumpour will assist.

The combined men's and women's literary societies held a meeting on Friday evening. The programme was followed by an informal dance. Returned members of old McGill were pleasantly reminded of the "big Lits" that were regular functions in the days before the war, and much interest is being taken in their revival.

One of the most successful freshie parties ever held was that of Arts '22 last Friday evening. The "ice was broken" by singing and conversats followed by a dance. The patronesses were: Mrs. B. S. Clarke, Mrs. Sedgewick, Mrs. L. F. Robertson, Mrs. G. E. Robinson and Miss MacInnes.

This evening the much-talked-of and long-postponed "High Jinks" is taking place in the college auditorium. The events will start at 7:30 in order to give plenty of time for fun before a comparatively early home-going.

The musical event of the University year is the Glee Club concert. Mr. Russell says that "this year's concert is going to be a greater success than ever." In order to allow a larger number of people to be present, it is planned to give the concert in a larger hall than the auditorium.

Articles and photographs for the annual are now in the hands of the editors and the students are looking forward to the finished product. It is now one last mad rush to April and final examinations. After "the play" the only thing that matters is "the Glee Club concert" and "finals."

March 1, 1919.

Will Wear Artistic Costumes.

The costumes worn in "The Importance of Being Earnest," which is being staged this week by the University Players' Club, are the result of much thought and effort on the part of the costume committee, of which Miss Dorothy Adams is convener. It has always been the policy of the club to provide costumes as nearly as possible the replicas of those which would be worn by the characters in real life, and they have been much assisted in these attempts by friends who have loaned or donated such articles as were costly or hard to obtain, so that none of the effect of the production might be lost. This year the play chosen calls for the atmosphere of London society and audiences may expect artistic and suitable costumes and scenery.

March 5, 1919.

'VARSITY PLAYERS IN WILDE COMEDY

Crowded House Greets the Opening of Fourth Annual Play—Repeats Tonight.

The Players' Club of the University of British Columbia scored a distinct success in their performance of Oscar Wilde's "The Importance of Being Ernest," which was presented to a crowded house of "first-nighters" at the Avenue last evening. This is the fourth annual performance of the Players' Club, and the enviable reputation of the club was well sustained.

The utter lack of self consciousness which was displayed by the amateurs in their presentation of the play shows the result of careful training and of an attempt to have the players live their roles. Mr. Art Lord, as John Worthing, scored an outstanding success, while Miss Constance Highmoor, as Lady Bracknell, added greatly to the honors she won last year in "Alice-Sit-by-the-Fire." Mr. Peebles as Rev. Canon Chasbule, and Miss Isobel Miller as Miss Prism, the governess, played difficult roles in excellent style.

The plot centres around the mythical personage of Ernest, brother of John Worthing. Both Miss Fairfax and Miss Cecily Cardew are in love with the name of Ernest and when John Worthing and Algernon Moncrieff each claim that name, the "Importance of Being Ernest" is demonstrated. Miss Dorothy Adams essayed the role of Cicily Cardew to perfection, and the acting of Miss Janet Gilley as the Honorable Gwendolen Fairfax was of high order. The entire cast follows: John Worthing, J. P. Mr. A. E. Lord; Algernon Moncrieff, Mr. Gordon W. Scott; Rev. Canon Chasbule, D. D., Mr. Allon Peebles; Lane (manservant), Mr. Harold L. Hunter; Lady Bracknell, Miss Constance Highmoor; Hon. Gwendolen Fairfax, Miss Janet K. Gilley; Cecily Cardew, Miss Dorothy Adams; Miss Prism (governess), Miss Isobel S. Miller; Meriman (maid), Miss Dorothy Gill.

The performance was staged under the direction of Mr. F. G. C. Wood, assistant professor of English. The advisory board of the Players' Club includes Dr. H. Ashton, the honorary president, and Dr. A. F. B. Clark.

An orchestra of University students assisted in the production and rendered an excellent programme. The following students composed the orchestra: Mr. V. Fink, arts '21, first violin; Mr. J. A. Dauphinee, arts '22, first violin; Mn. V. K. Hall, arts '22, secondviolin; Mr. George Wilby, viola; Mr. E. Mahrer, 'cello; Mr. G. E. Woodworth, arts '22, trombone; Mr. H. Letson, sc. '19, drums; Mr. L. Mahrer, arts '19, piano.

The play will be produced again this evening and tomorrow. The management committee deserves every credit for the capable manner in which the performance was carried out. The following are the members of that committee: Business, Mr. J. C. Nelson, arts '20; costumes, Miss Dorothy Adams, arts '21, and Mr. Everett W. Faulkner, arts '21; Properties, Miss Nellie Ballantyne, arts '20; press, Miss Evelyn McKay, arts '19; posters, Miss Ethel Livingstone, arts '22.

March 7. 1919.

VARSITY BOYS TO ATTEND THE AVENUE

Students of the University of British Columbia have purchased the entire balcony of the Avenue Theatre for the Klob and Dill show, "As You Were," for Thursday evening and will attend in a body with their friends and have a real university night on that occasion. They express the wish that their friends will come and join with them on this special occasion. The Klob and Dill show is a rollicking military farce with music, girls, songs, laughter and jazz and pep that will serve to make a merry evening's entertainment.

March 2, 1919.

'VARSITY STUDENTS AT THEATRE PARTY

'Varsity theatre night was well celebrated on Thursday when some three hundred undergrads of the University of British Columbia paraded the downtown streets to the Avenue Theatre. It was a motley procession which held up traffic at many points. The men wore all styles of fancy costumes, in which the blue and gold of the college was well displayed.

Messrs. Jack MacDonald, Science '19, Art Lord, Arts '19, and Joe de Pencier, Arts '20, were the marshals in charge of the affair. The parade took possession of the balcony and boxes of the Avenue, and treated the audience to 'varsity yells and songs between acts. Confetti, spirals and tin horns were used with gusto.

The members of the Kolb and Dill Company entered into the spirit of the evening, and were loudly cheered when they appeared on the stage wearing gold and blue ribbons.

Mar. 12. 1919.

OPPOSE COMPULSORY MILITARY DRILLS

Largely on account of unavailable space to do it properly, compulsory military drill is objectionable to a majority of the students at the University of British Columbia and an agitation among them has so far been successful, inasmuch as the faculty are understood to support a petition now being circulated among the male students and the matter is being taken up with the University authorities with a view to having the objectionable order rescinded. The rules for drill will probably be relaxed for the remainder of the year in any event.

Mar. 12. 1919.

ACTIVITIES OF UNIVERSITY OF B.C.

The annual concert of the University Glee Clubs is to be held this year in the Hotel Vancouver on Friday, March 28. The programme has been made even more attractive by the announcement that Mr. Gideon Hicks is to be one of the soloists. Another feature will be the presentation of an original college song, the words by Mr. G. Coope of Arts '22, and the music by Mr. L. Mahrer of Arts '19. The combined glee clubs now have a membership of about 100. They have received a thorough and careful training from Prof. H. E. Russell. The college orchestra of twelve pieces will contribute.

An agitation among the men students for the abolition of compulsory military drill has so far been successful. The faculty and senate have decided to support the petition and the matter is now being taken up with the military authorities.

The new literary society has adopted as its name the "Signa Delta Kappa." At a preliminary meeting held last week it was decided that membership should be limited to those willing to take an active part in the club. Officers were chosen as follows: President, Miss Smith; vice-president, Mr. McKinnon; secretary-treasurer, Mr. Peardon.

On Thursday evening the members of the Chemistry Society heard Dr. E. H. Archibald give an address on "The Rusting of Iron." The subject proved to be most interesting. Next Tuesday evening Mr. Makovski will address the Economics Club at the Little Brown Inn. On Wednesday the members of the Players' Club were entertained by Mrs. S. D. Scott and Mrs. R. L. Reid. Much amusement was caused by a "take-off" of "The Importance of Being Earnest" by members of the caste. The remainder of the evening was spent in dancing.

The last of the year's class parties was held last evening, when Arts '21 met to entertain a few of their friends.

The members of the junior and senior years were the guests of the Woman's Canadian Club on Thursday to hear Captain Carpenter.

Thursday night was "theatre night." A motley procession made its way from Granville and Pacific streets to the Avenue Theatre, where the entire balcony had been reserved. The regular programme was supplemented by songs and dances by the students.

Next Friday the postponed dance to be given by the Alumni Association will be held in the Great War Veterans' Auditorium.

The graduating class is to hold a meeting on Monday to elect a permanent executive, and also to choose a design for a "graduate pin." Designs have been procured from several jewelers, and also a number of suggestions sent in by members of the alumni and of the class. It is hoped that it will be possible to have a design that will be distinctive without sacrificing beauty. For that reason much time is being spent over the final choice.

The announcement made this week that the government grant to the University for the coming year makes no provision for moving to Point Grey has caused a great deal of disappointment among the students. The aim of every organization within the college is to "move out to the Point where we can have enough room."

March 15. 1919.

Mr. William Faversham will give an address to the students and staff of the University of B. C. on Saturday at twelve. This was the very pleasing intimation received yesterday by Prof. F. G. C. Wood, who extended the invitation to the distinguished actor on behalf of the Players' Club. Mr. Faversham's graciousness in finding time to discuss some phase of his wide experience on the stage is much appreciated. An invitation is extended to all alumni of the club as well as to the members of senate. The meeting is not open to the general public by special request.

March 21, 1919.

ELECTIONS CENTRE OF U.B.C. INTEREST

The students of the University are in the midst of their annual election of officers. This week the offices of honorary president and president of the Alma Mater Society were unanimously given to Acting-President Dean Klinck and D. M. Morrison of Science '20 respectively. The presidents of the Alma Mater Society since the University of British Columbia succeeded McGill University College have been drawn from the faculty of arts and it is interesting to find that next year's council will have a science man at its head. Next week the presidents of the various undergraduate societies will be elected and the editor-in-chief and senior editor of the Publications' Board for 1919-20 will be appointed by the Students' Council.

This week Arts '19 elected their permanent class executive: Honorary president, Prof. J. Henderson, of the Department of Philosophy; president, W. G. Sutcliffe, who was president of the Alma Mater Society for 1918-19; first vice-president, Miss Marjory Peck; second vice-president, J. Gibson; secretary, Miss C. Highmoor; treasurer, W. J. Allardyce. Plans for festivities between examinations and congregation are being made and Mr. Fraser, president of the class in its senior year, is working hard to make the graduation of Arts '19 something to be remembered.

The meeting of the Women's Literary Society held last Friday took the form of a debate between the third and fourth years. The affirmative, "Resolved that there should be an international language," was supported by Miss Smith and Miss Harris for the third year, and the victorious negative was upheld by Miss Thomas and Miss Wallace, representing the seniors. The final debate to decide the ownership of the shield will be between the seniors and the freshettes.

Last Saturday the girls' and the boys' basketball teams played in New Westminster. Both games were closely contested and resulted in a victory for the 'Varsity girls with a score of 8—4, and a victory for the Westminster boys with a score of 28—22.

Another exciting game between the girls of U. B. C. and Crofton House resulted in a victory for the latter. This is the second time within a few weeks that Crofton House has defeated 'Varsity and the school team is well on the way to winning the Farrell Cup.

Mar. 22. 1919.

University Play Financial Success

"The Importance of Being Ernest," which was presented by the Players' Club of the University of British Columbia on March 6, 7 and 8, was highly successful from a financial as well as an artistic point of view. For the three nights the club netted $1248.03, of which $794.75 will go to swell the Student Memorial Fund at the University, and $453.48 to the Women's Auxiliary of the Vancouver General Hospital, who are devoting their time and money to the comfort of the returning men. The financial statement follows:

Theatrical expenses	$500.62
Printing	56.00
Advertising	85.43
Costumes and make-up	70.93
Props	14.45
Incidentals	23.09
Total expenses	$ 750.52
Total receipts	1998.55
Net proceeds	$1248.03

Mar. 28. 1919.

U.B.C. SOCIETIES ELECT OFFICERS

Undergraduates Select Officials for 1919-20 Session —'Lit' Elections Monday

Although the possibility of moving to Point Grey has given a new topic for conversation at the University, elections are occupying a large share of attention. On Thursday the Undergraduate Societies elected their officers for the session 1919-20.

The woman undergraduates have elected Miss Catherine Pillsbury as president; Miss Mary Munroe, vice-president, and Miss Kathleen Knowlton, secretary-treasurer. The men's undergraduate officers will be: President, J. C. Nelson; vice-president, V. Anders, Secretary, A. Peebles; treasurer, R. Siddons. The science men have chosen J. MacDonald for president.

The publications board appointed this week consists of: Editor-in-chief, Arnold Webster; senior editor, C. D. Taylor; business manager, J. N. Weld.

On Monday the graduating class appointed Mr. W. G. Sutcliffe, Miss C. E. Highmoor and Mr. W. J. Allardyce as representatives of Arts '19 on the permanent alumni executive.

Plans for festivities between examinations and congregations were outlined and approved. It was decided to hold the class banquet in Glencoe Lodge on Monday, May 12. The class will also have a theatre night on Tuesday, May 6, and a picnic on May 7. Class day will be Tuesday, May 13. Other plans have not yet been completed, but a busy fortnight is assured.

Elections for the literary department and the men's and women's athletics will take place on Monday. The personnel of the students' council will then be complete.

Mar 29. 1919

'VARSITY GLEE CLUB SINGS TO BIG HOUSE

Hotel Vancouver Ballroom Is Filled for Enjoyable Annual Event.

The University Musical Society, in their annual concert last evening, attempted to convey through their programme the charm of college life and college music—youth. Under the baton of Mr. E. H. Russell, a splendid programme was ably rendered by a chorus of some seventy-five voices. Of this number nearly fifty were sopranos. In their presentation of the various numbers the society certainly won the appreciation of the large audience which filled the ballrom of the Hotel Vancouver.

Special mention should be made of the rendition of "Kentucky Babe," which was very well received. It was perhaps the most difficult piece undertaken. The college glees were well rendered, being given with spirit and nicety of expression. The third glee sung, "Come all let us sing in all honor to our U. B. C.," was composed especially for this concert by Mr. G. Coope of Arts '22, and set to music by Mr. Leo Mahrer, Arts '19. The audience were so impressed with its rendition that a call for the composers had to be answered.

The closing number, "Sympathy," was also especially well eunciated and was encored. The offerings of Mr. J. D. A. Tripp and Mr. Gideon Hicks, who so kindly assisted the musical society, received their usual flattering reception.

The orchestra selections were well rendered, the players again showing the effects of careful training under Mr. Russell. The latter deserves every praise for the success of the concert and the excellent impression created by the students in their presentation of the evening's programme.

Members of the orchestra were: First violins—Mr. V. Fink, leader, Arts '21; Miss E. B. Abernethy, Arts '20; Mr. J. Dauphinee, Arts '22; Miss S. Goldstein, Arts '21. Second violins—Mr. V. K. Hall, Arts '22; Miss F. R. Grant, Arts '22; Miss M. A. Hamilton, Arts '22; Miss F. Mackenzie, Arts '22. Violincello, Mr. Eugene Mahrer; trombone, Mr. G. E. Woodworth, Arts '22; piano, Mr. R. E. Foerster, Arts '21; honorary conductor, Mr. E. Howard Russell.

The concert was presented under the patronage of the following ladies: Mrs. J. W. deB. Farris, Mrs. R. P. McLennan, Mrs. R. F. Green, Mrs. Dennis Murphy, Mrs. L. S. Klink, Mrs. R. L. Reid, Mrs. R. E. McKechnie, Mrs. S. D. Scott, Mrs. F. F. Wesbrook.

The proceeds will be devoted to the Wesbrook fellowship.

Mar. 29. 1919.

STUDENT COUNCIL IS ELECTED AT U.B.C.

Players' Club Has Turned Over Handsome Sums to Worthy Causes.

The Students' Council of the University for the year 1919-20 will consist of: President, Mr. D. M. Morrison; president Women's Undergraduate Society, Miss Kathryn Pillsbury; president Men's Undergraduate Society, Mr. J. C. Nelson; president Science Men's Undergraduate Society, Mr. J. L. McDonald; president literary department, Mr. G. McClay; vice-president literary department, Miss Patricia Cowan; president Men's Athletic Association, Mr. A. Lord; president Women's Athletic Association, Miss Myrtle Kilpatrick.

The students are looking forward to another very successful year, perhaps in the University's new and permanent home at Point Grey, the only regret being that this year's council, who have worked so hard and so well, will not have a share in the pioneer days. The annual meeting of the Alma Mater Society, which was to have been held on Thursday of this week, has been postponed till next week at the samo time. The new council will then be formally introduced and the student government given into their hands.

The present council have had an extremely difficult year, but they have proved themselves thoroughly capable and worthy of the task of controlling student affairs and next year's council can not do better than continue in the path of their predecessors.

The annual meeting of the Players' Club was held on Wednesday. Officers were elected as follows. President, Mr. W. Coates; vice-president, Miss Dorothy Adams; secretary, Miss Nellie Ballentine; treasurer, Mr. A. Peebles. Other members of the executive are: Miss Janet Gilley, Mr. G. Evans and Mr. H. Hunter. As a slight expression of the club's appreciation of his work as coach and director, Miss Highmoor presented a watch chain to Prof. Wood, honorary president of the club. The final financial statement of the year's work showed that $800 has been given to the Student Memorial Fund, as well as over $400 to the Women's Auxiliary of the General Hospital. Plans are now being made to present "The Importance of Being Earnest" in New Westminster on Friday, May 16. This evening the club is being entertained by Mrs. R. P. McLennan at her home in Kitsilano.

The class executive for next year's seniors will be: President, Mr. A. Swencisky; vice-president, Miss Rena Grant; secretary, Miss Merle Alexander; treasurer, J. D. Siddons; representative to Women's Literary Society, Miss E. Abernethy.

Arts '19 were entertained last evening at the home of their honorary president, Dr. A. H. Hutchinson.

With less than two weeks of lectures left, student activities are practically at an end, and the new executives are taking office. Between lectures and annual meetings every one is working.

Apr. 8. 1919.

Entertains Players.

Mr. and Mrs. R. P. McLennan entertained the Players' Club of the University at a dance at their residence in Kitsilano on Saturday evening, as the final event of the season. The affair was much appreciated by the students. Among those present were Dean and Mrs. L. Klinck, Mrs. R. Brock, Prof. F. G. C. Wood, Mrs. W. H. Wood, Dr. H. Ashton, Dr. Sedgwick, Mrsfl Sedgwick, Mr. and Mrs. Garnet Grant, Miss Dorothy Adams, Miss Pafiline Gintzburger, Miss Isobel Harvey, Miss Connie Highmoor, Miss E. McKay, Miss N. Ballentine, Miss A. Smith, Miss Vivian Jones, Miss M. Lawrence, Miss L. Cowdell, Miss Evelyn Eveleigh, Miss Dorothy Gill, Miss K. Knowlton, Miss Kate Duff Stuart, Miss N. Willis, Miss M. King, and Messrs. Gordon Scott, A. E. Lord, J. C. Nelson, J. Allardyce, Willson Coates, G. McClay, W. Baker, C. R. Elsey, W. Lavery, B. Sweeting, D. McIntyre, Allan Russell, Phil. Wooten, Douglas Lee, B. Letson and Walker.

* * *

apríl 8. 1919.

The members of the S. V. V. Club, a group of young ladies of the University of British Columbia, were entertained at tea on Monday afternoon at the home of the president, Miss Maude Rowan. Among those present were: Miss Bonnie Gill, Miss Margaret McCabe, Miss Dorothy Hopper, Miss Kathleen Harper, Miss Dorothy Brenchley, Miss Patricia Cowan, Miss Dorothy Adams, Miss Muriel Munro, Miss Evelyn Wright, Miss Jessie MacBeth, Miss Agnes Healy, Miss Myrtle Kilpatrick, Miss Gwen Lewis, Miss Lila Coates, Miss Lottie Taylor and Miss Mary Munro.

* * *

apríl 9. 1919

University Girls Go to Prairie.

Miss Hazel Thomson and Miss Isobel Thomson of 1090 Twelfth avenue west, Miss Vivian McLoughry and Miss Muriel McLoughrey, Tenth avenue west, also Miss Florence Cowling and Miss Muriel Carson, all undergraduates of the University of British Columbia, left last night for Alberta, having been engaged to teach school during the summer vacation.

* * *

Prov. May 3 1919.

A happy outing was spent at Wigwam Inn on Saturday when a band of University students chartered launches and went up for the day.

May 5, 1919.

Launch Party.

On Saturday the students of the University held a delightful launch party at Indian River, about 150 being present. The West Vancouver ferry, which was chartered for the occasion, left at 11 a.m., returning at midnight. Lunch and supper were served at the hotel, the latter being followed by witty after-dinner speeches, and later by dancing. The patrons were Prof. and Mrs. Turnbull, Mrs. Boving and Dr. Sedgwick. The trip was managed in a very capable manner by the committee: Mr. D. A. Wallace, Mr. G. E. McKinnon and Mr. J. Mitchell, assisted by Miss M. Rowan and Miss J. Gilley.

* * *

May 6, 1919.

Is First Service of Kind at U. B. C.

An event of great interest to the Vancouver public will be the first baccalaureate service of the University of British Columbia, which is to be held at Christ Church on Sunday, May 11 at 4 o'clock. It is very appropriate that the first service of the kind to be held in a university which was founded in war time should be conducted, and the sermon delivered, by Major C. C. Owen, one who has been occupied since the beginning of the war in military work, and has spent a large part of this time in France.

Although the University has been in existence four years, it is only gradually that the people of Vancouver are becoming aware of the fact that they are living in a college town, and it is hoped that many will show this interest in the student activities. The class of Arts, '19, the first to take a full course in the University of British Columbia, is in this service introducing a feature which, although new to us, forms an important part in the graduation exercises of eastern universities and those of the Motherland.

The chancellor, board of governors, senate, faculty, members of convocation and seniors will form in the schoolroom, and march to the church in academic costume. The choir of Christ Church will be in attendance.

May 10, 1919.

SPECIAL SERVICE FOR UNIVERSITY MEMBERS

Graduates, undergraduates and faculty of the University of British Columbia attended Christ Church on Sunday afternoon to hear Rev. C. C. Owen deliver the annual baccalaureate sermon. Major Owen emphasized the value of a spiritual guide in the strenuous modern life of business and social competition. Mrs. De Long sang the solo part in the special anthem given by the choir.

May 12, 1919.

Luncheon for Graduates.

Miss Isabel McInnes of the University entertained some of the University girls at luncheon at the Shaughnessy Golf Club yesterday. Among those present were Miss Helen Wesbrook, Miss Pauline Gintzburger, Miss Isobel Harvey, Miss Herminie Bottger, Miss Margaret McCabe, Miss Alice McLean, Miss Beth Abernethy, Miss Kathleen Pillsbury and Miss Evelyn McKay.

May 13, 1919.

Arts '19 of U.B.C. Are Hosts At Banquet at Glencoe Lodge

THE graduating class of Arts '19, University of British Columbia, gave a banquet at Glencoe Lodge last night. Their guests included Dean and Mrs. Klinck, Dr. Hutchinson, Mr. and Mrs. James Henderson, Dr. Ashton, Mr. F. G. C. Wood, Mr. Russell, Mr. W. R. McDougall, Mr. Merrill DesBrisay and Mr. H. S. G. Letson, Miss Dorothy Houston and Miss Walsh. The table was decorated with blue iris and yellow tulips, the University colors. Mr. Gordon Fraser acted as toastmaster. The toasts were: To the University, proposed by Miss M. Cameron and Mr. Ian Gibson; the Faculty, Miss Evelyn McKay, responded to by Mr. Henderson; the Alumni, proposed by Miss Highmoor, responded to by Mr. DesBrisay, the Guests, Miss Isabel Thomas, replied to by Mr. McDougall; the Ladies, Mr. Gordon Scott, reply by Miss Madge Gill; Class Arts '19, proposed by Mr. D. M. Morrison, replied to by Mr. Hutchinson and Miss McLean.

The graduates of Arts '19 are Pauline Gintzburger, Sidney Bell, W. R. McDougall, E. A. Murphy, H. S. G. Letson, John Allardyce, Merrill DesBrisay, Gordon Scott, Donald Morrison, Ian Shaw, Mr. T. H. Wright, Roy Vollum, Ian Gibson, Mr. Shimizu, Gordon Fraser, Olive McLean, Mr. W. G. Sutcliffe, Constance Highmoor, Muriel Costley, Isabel Thomas, Clara Dalton, Gertrude Reid, Annie Archibald, Ruth Stewart, Ellen Hunter, Lillian Boyd, Alice Gross, Dylora Swencisky, Ruth Fulton, Isabel Harvey, Helen Wesbrook, Laura Kietcheson, Margery Peck, Margaret Cameron, Norah Wallace, Iris Ashwell, Donna Kerr, Muriel Grant, Molly Wolfe, Burnie Bain, Madge Gill, Harry Dunlop, R. E. Emmons, I. Hosang, Leopold Mahrer, H. M. Fletcher and Mr. Symeeton.

May 13, 1919.

Are Hostesses to Graduating Class

Important Function Will Be Held This Afternoon.

MRS. Wesbrook and Miss Wesbrook are hostesses this afternoon at their home on Alexander avenue at a reception in honor of the graduating class of the University of British Columbia, the board of governors and the faculty.

The invited guests include the board of governors and Senate of the University of B. C.:

Dr. R. E. McKechnie, chancellor; Mrs. J. W. deB. Farris; Mr. Robert F. Green, M.P.; Mr. Robert P. McLennan, Hon. Mr. Justice Murphy; Mr. R. L. Reid, K.C.; Dr. S. Dunn Scott; Mr. Campbell Sweeny; Dean L. S. Klinck. Others are Hon. J. D. and Mrs. Maclean, Mr. R. W. Brock, Mr. G. E. Robinson, Mr. P. A. Boving, Mr. J. A. McLean, Mr. D. McIntosh, Mr. L. Killam, Mr. T. H. Boggs, Dr. H. Ashton, Hon. D. M. Eberts, K.C., Mrs. Eberts, Mr. and Mrs. J. W. Creighton of New Westminster, Bishop de Pencier and Mrs. de Pencier, Mr. William Burns, Mr. and Mrs. D. L. MacLaurin, Mr. T. A. Brough, Judge and Mrs. F. W. Howay, Dr. and Mrs. W. D. Brydone-Jack, Mr. and Mrs. J. S. Gordon, Dr. and Mrs. J. F. Clark, Dr. and Mrs. N. Wolverton, Mr. and Mrs. E. B. Paul, Mr. and Mrs. W. P. Argue, Mr. and Mrs. H. C. Shaw, Miss A. B. Jamieson, Dr. and Mrs. R. E. Walker, Mr. and Mrs. J. H. Senkler, Rev. W. H. Vance, Miss Shirley P. Clement, Hon. Gordon Hunter, Mrs. Vance, Dr. and Mrs. E. H. Archibald, Mr. and Mrs. A. F. Carss, Dr. and Mrs. T. H. Boggs, Mr. and Mrs. P. A. Boving, Dean and Mrs. R. W. Brock, Dr. and Mrs. A. F. B. Clark, Dr. and Mrs. R. H. Clark, Mr. and Mrs. F. M. Clement, Mr. and Mrs. P. H. Elliott, Miss Lucie Gregg, Dr. and Mrs. T. C. Hebb, Mr. and Mrs. J. Henderson, Mr. and Mrs. J. K. Henry, Dr. and Mrs. E. T. Hodge, Dr. and Mrs. A. H. Hutchinson, Mr. and Mrs. E. E. Jordan, Mr. and Mrs. L. Killam, Mr. and Mrs. H. M. King, Mr. and Mrs. A. G. Lunn, Miss Isabel MacInnes, Mr. and Mrs. E. G. Matheson, Dr. and Mrs. D. McIntosh, Mr. and Mrs. J. A. McLean, Dr. and Mrs. R. H. Mullin, Mr. T. Pattison, Mr. and Mrs. W. H. Powell, Mr. and Mrs. L. F. Robertson, Dean and Mrs. G. E. Robinson, Mr. E. H. Russell, Mr. W. Sadler, Mr. and Mrs. W. N. Sage, Dr. G. G. and Mrs. Sedgwick, Dr. and Mrs. O. J. Todd, Mr. and Mrs. J. M. Turnbull, Dr. and Mrs. W. L. Uglow, Mr. F. G. C. and Mrs. Wood, Mr. and Mrs. John Davidson, Mr. F. Dallas, Mr. and Mrs. John Ridington and the members of the graduating class.

May 14, 1919.

Audience Rose to Hear Honor Roll

A large audience of students and friends gathered in the University auditorium on Tuesday afternoon to witness the class-day exercises of the graduating class. The hall was decorated in blue and gold, the University colors. Miss McLean occupied the chair.

The audience rose reverently to its feet while Mr. Ian Gibson read the honor roll of arts and science '19. Miss E. Marwick read the class poem. Dr. Hutchinson, honorary president of the class, spoke briefly on the obligations of the graduates in future life. Mr. W. G. Sutcliffe, in the valedictory address, outlined the traditions being formed at the University, and delivered messages from his class to faculty and fellow-students.

The humorous and personal elements were contributed in class prophecies, read by Miss I. Thomas and Mr. G. Scott, and in a playlet, "As Others See Us," read by Miss J. Gilley. Miss Muriel Grant gave a piano selection, Miss B. Abernethy a violin selection, and Mr. Gordon Fraser sang "Gypsy Lads." The programme closed with the singing of the class song written by Miss Marwick and composed by Mr. L. Mahrer. Refreshments were served by the class of arts '21.

* * *

May 14, 1919.

Graduating Class Of U.B.C., Guests

Chancellor and Mrs. R. E. McKechnie, Osler avenue, Shaughnessy Heights, entertained the graduating class of the University of British Columbia, the board of governors and the faculty at a reception last night. The house looked lovely with floral decorations, and the strains of an orchestra in the library were very pleasant. It was altogether a delightful affair, and the "sweet girl graduates" looked their best as they mingled with their many friends throughout the evening, and talked over the events of the week. The door was opened to the guests by little Miss Evelyn Tufts, the hostess being assisted in the dining-room by the Misses Wright and the Misses Mansell, while Mrs. A. R. Tufts cut the ices. The invited guests included: Hon. and Mrs. J. W. deB. Farris, Mr. and Mrs. Robert F. Green, Mr. and Mrs. Robert P. McLennan, Hon. Mr. Justice and Mrs. Murphy, Mr. and Mrs. R. L. Reid, Dr. and Mrs. S. D. Scott, Mr. Campbell Sweeny, Mr. Carter Cotton (ex-chancellor), Mrs. and Miss Carter-Cotton, Mrs. Wesbrook, Mrs. Rogers, Rev. and Mrs. Wright, Mdlle. Foucart, Dr. Clement, Mr. Dean Mansell, Miss Alice Wright, Miss Edith Wright, Hon. and Mrs. J. D. McLean, Dr. and Mrs. Alexander Robinson, Hon. and Mrs. Justice Eberts, Mr. and Mrs. J. W. Creighton, Right Rev. and Mrs. de Pencier, Mr. William Burns, Mr. and

Mrs. D. L. MacLaurin, Mr. T. A. Brough, His Honor and Mrs. F. W. Howay, Dr. and Mrs. W. B. Brydone-Jack, Mr. and Mrs. J. S. Gordon, Mr. and Mrs. J. F. Clark, Mr. and Mrs. N. Wolverton, Mr and Mrs. E. B. Paul, Mr. and Mrs. W P. Argue, Mr. and Mrs. H. C. Shaw, Miss A. B. Jamieson, Dr. and Mrs. R. E. Walker, Mr. and Mrs. J. H. Senkler, Rev. and Mrs. W. H. Vance, Miss Shirley P. Clement, Hon. Mr. Chief Justice and Mrs. Gordon Hunter, Dr. and Mrs. E. H. Archibald, Dr. H. Ashton, Mr. and Mrs. A. F. Carss, Dr. and Mrs. T. H. Boggs, Mr. and Mrs. P. A. Boving, Dean and Mrs. R. W. Brock, Dr. and Mrs. A. F. B. Clark, Dr. and Mrs. R. H. Clark, Mr. and Mrs. F. M. Clement, Mr. and Mrs. P. H. Elliott, Miss Lucie Gregg, Dr. and Mrs. T. C. Hebb, Mr. and Mrs. J. Henderson, Mr. and Mrs. J. K. Henry, Dr. and Mrs. E. T. Hodge, Dr. and Mrs. A. H. Hutchinson, Mr. and Mrs. E. E. Jordan, Mr. and Mrs. L. Killam, Mr. and Mrs. H. M. King, Dean and Mrs. L. S. Klinck, Mr. and Mrs. A. G. Lunn, Miss Isabel MacInnes, Mr. and Mrs. E. G. Matheson, Dr. and Mrs. McIntosh, Mr. and Mrs. J. A. McLean, Mr. and Mrs. St. J. Mildmay, Dr. and Mrs. R. H. Mullin Mr. T. Pattison, Mr. and Mrs. W. H. Powell, Mr. and Mrs. L. F. Robertson, Dean and Mrs. G. E. Robinson, Mr. E. H. Russell, Mr. W. Sadler, Mr. and Mrs. W. N. Sage, Dr. G. G. Sedgewick, Mrs. Sedgewick, Dr. and Mrs. O. J. Todd, Mr. and Mrs. J. M. Turnbull, Dr. and Mrs. W. L. Uglow, Mr. F. G. C. Wood, Mrs. Wood, Mr. and Mrs. John Davidson, Mr. F. Dallas, Mr. and Mrs. John Ridington, Miss W. J. Allardyce, Miss I. Ashwell, Miss A. M. Archibald, Miss J. B. Bain, Miss M. L. Barclay, Miss C. F. Baxter, Mr. W. S. Bell, Miss L. M. Boyd, Mr. M. M. B. Cameron, Miss H. M. Costley, Miss C. B. Dalton, Mr. W. A. Dawe, Mr. H. A. Dunlop, Mr. Cichard Conrad Emmons, Mr. H. M. Fletcher, Mr. J. G. Fraser, Mr. Thomas Ian Gibson, Miss M. S. Gill, Miss P. E. Gintzburger, Miss Muriel Grant, Miss A. S. Cross, Miss C. E. Highmoor, Mr. I. Hosang, Miss E. C. Hunter, Miss D. E. Kerr, Miss L. M. Ketcheson, Mr. L. J. Mahrer, Miss F. M. E. Marwick, Miss C. E. Maynard, Miss E. C. McKay, Miss O. E. McLean, Mr. E. A. Murphy, Miss M. G. Peck, Miss G. K. Reid, Miss E. J. Rollston, Mr. G. W. Scott, Mr. I. A. Shaw, Mr. K. Shimizu, Mr. J. T. Smeeton, Miss Ruth Stewart, Mr. W. G. Sutcliffe, Miss D M. Swencisky, Miss Isabel Thomas, Mr R. L. Vollum, Miss N. E. Wallace. Mis H. F. Wesbrook, Miss M. B. Wolfe Rev. T. H. Wright, Mr. E. L. Best Miss R. V. Fulton, Miss Isabel Harvey, Lieut. H. F. G. Letson.

May 14. 1919.

Convocation Dance.

The annual convocation dance was held in the University Auditorium on Wednesday night. The invited guests included the board of governors, the senate and faculty of the University, many of whom attended. The graduating class of Arts '19 were the hosts and there was a large attendance at this most successful social function.

* * *

May 15. 1919

Final Examination Results of University of British Columbi.

List of Winners of Medals, Scholarships and Prizes,

NAMES ARE IN MERIT ORDER

List of Those Who Won Special Honors During Year.

FOLLOWING is the full pass list in the annual spring examinations of the University of British Columbia as issued by the registrar:

FACULTY of ARTS—FOURTH YEAR.

Conferring Degree of Master of Arts: Ruth Vivia Fulton, Isobel Harvey.

Conferring Degree of Bachelor of Arts—

PASSED (Names in order of merit).

Class I.—Pauline Emma Gintzburger, Roy Lars Vollum, Isabel Thomas, Inglis Hosang, Ian Alastair Shaw, Helen Fairchild Wesbrook, William John Allardyce, Janet Burnett Bain, Margaret Marion Burleigh Cameron, Muriel Grant, Norah Elizabeth Wallace.

Class II.—Richard Conrad Emmons, William George Sutcliffe, Clara Belle Dalton, Edna Mary Ellen Marwick, Donna Enid Kerr, Iris Ashwell, Ellen Craig Hunter, Muriel Helen Costley, Alice Stockton Gross, Margaret Susannah Gill, Leopold Joseph Mahrer, Henry Adam Dunlop, Ruth Stewart, Constance Elizabeth Highmoor, Evelyn Gowan Peck, Joseph Gordon Fraser, Annie Marguerite Archibald, Thomas Ian Gibson, Eva Jean Rollston, Catherine Florence Weir-Baxter, May Lilian Barclay, Catherine Easterby Maynard, Gordon Wood Scott.

Passed—Gertrude Kathleen Reid, Dylora Mary Swencisky, Lillian Martha Boyd, Laura Marguerite Ketcheson, Joseph Thomas Smeeton, William Albert Dawe, Kosaburo Shimizu, Eldred Almack Murphy, William Sidney Bell, Hugh MacKay Fletcher, Miriam Bedinfield Wolfe.

Olive Edmondson McLean (Aegrotat).

FACULTY of ARTS—THIRD YEAR.
PASSED (Names in order of merit).

Class I.—Elizabeth Patricia Hamilton Smith, Rena Victoria Alice Grant, Walter James Couper, Evylin Caroline Lucas, George Ernest MacKinnon, Elizabeth Barclay Abernethy, Henrietta Roy.

Class II.—Hugh Llewellyn Keenleyside, Katherine Hall Pillsbury, Willson Havelock Coates, Hester Elizabeth Draper, Allon Peebles, Marjorie Copping, Norah Kathleen Nowlan, Gertrude Gladys Porter, Jean Munro Davidson, Louie Stirk, Frances Ethel Magee, Edwin Telford James (S), Agnes Helen Matheson (S), Daphne Maud Scharschmidt.

Passed—John Donald Siddons, Mary Catherine Inrig (S), James Gerald McClay (S), Marjorie Day, Verna Edna Morris, Alfred Harold Joseph Swencisky (S), Robert Frederick Adams, Adela Elizabeth Smith, Ellen May Ballentine (S), Aleen Harrison Gladwin, Laura May Swencisky (S), John Noel Weld (S2), Margaret Agnes Damer (S), John Cecil Nelson (S), Harry Wilfrid Colgan (S), Merle Helena Alexander (S), Eugenie Ida Fournier (S).

Ethel Harris (granted standing).

Completed Third Year—Annie Graham Hill, Hermine Dorothea Bottger, Florence Annabel Irvine.

Janet Kathleen Gilley (S2).

FACULTY of ARTS—SECOND YEAR.
PASSED (Names in order of merit).

Class I.—Dorothy Blakey, Victoria Herman, Florence Cowling, Cyril Moss Goldstein.

Class II.—Harold Garfield Ingledew, Arthur Evan Boss, Evelyn Isabel Wright, Hattie May McArthur, Frank John Studer, Violet Evelyn Dunbar, Freda Mary Handford, Marion Evangeline Lawrence, Miriam Barbara Carson, Hazel Erma McConnell, Marjorie Crawford Matheson, Jessie Alexandra MacBeth, James Reid Mitchell, Annie Marie Smith (S), Isabella Elliott Crozier.

Passed—Leslie Thomas Fournier, Enid Muriel McKee, Eleanor May McLean, Frederick William Laird, Irene Davin McAfee, Dorothy Margaret Bowes (S), Russell Earl Foerster, Kathleen Esme Harper, Sylvia Goldstein, Greta Hope McKee, Reginald Edward Cribb, Thomas Preston Peardon, Myrtle Esther Kilpatrick, Margaret Clarke, Sadie Edwards (S) Ethel Gwendolyn Suttie, Alfred Rive (S), Joseph McLure Schell (S), Marjorie Evelyn Gilley (S), Arthur Frederick Wilks (S), Frederic Arthur Lazenby (S), Harold William McLean, Muriel Rose Munro, Winston Robinson Smith (S), George Van Wilby, Marion Eleanor Martha Sauder, James Carrell Lynch, Alan Macpherson Russell (S), Freda Lenore Wilson (S), Rhoda Kathleen St. George Parker (S), Agnes Coupland Healy (S), Edgar Solloway (S), Evelina Jessie Sutherland (Ss1), Patricia Louise Cowan (Ss1), Helen McGregor Robson (S), Laura May Gilroy (S), Beatrice Lucy Lehman (Ss1), Henry Jacob Vincent Fink, Bonnie Helen Gill (S), Jessie Katrina Lett (S), George Rutherford Martin (S), Wilbur Stuart Rogers (S), Dorothy Ann Bennett Brenchley (Ss1), Norah Vivian Jones (S), Margaret Watt Robson (Ss1), Mary Dunlop (S), Phyllis Marian Ulmer Partridge (S), Lacey Julian Fisher (S), Edith Charlotte Irene Barlow, Nina Adell Mathers (S), Julia Elizabeth Greenwood (S), Lillian Belle Hobson (S), Helen Mortimer (Ss1), Gertrude Anna Kion (S), Arthur Edward Lord (S), Nina Vivian Munn, Ruth Harrison (Ss1), Dorothy Elizabeth Lyne (S), Vera Alexandra James (S), Grace Agnes Wilson (Ss1), Victor Anders (S), Ruth Emily Lyness (S), Kathleen Gwynneth Lewis (S), Jack MacDougall Arkley (S), Muriel Ruth Reed (S), Bernard Dodge Pratt, Nora Kathleen Keatley (S), Myrtle Evelyn Shannon (S), Dwight Hillis Osborne (S), Lionel Frank Pumphrey (S), Everett William Faulkner (Ss1), Arnold Alexander Webster (Ss1), Margaret Aileen McCabe (S), Joseph Christian de Pencier (Ss1).

Lila Frances Coates (Aegrotat).

Completed Second Year — Edwin Ethelbert Day, Margaret Ralston Morrison, Agnes Margaret Ure.

FACULTY OF ARTS.—FIRST YEAR.
PASSED.—Names in Order of Merit.

Class I.—Leonard Breckon Wrinch, Helen Douglas Neill, Cora Irma Metz, William Donald Burton.

Class II.—James Arnold Dauphinee, Isobel Selina Miller, Joseph Allen Harris, Arthur Bramley, Mary Isobel Buxton, John Eden Walker, Mae Edith Annie McMynn, Lillian Frances Codwell, Rice Howard Meredith, Ralph Christian Graham Lidgey, Audrey Muriel Moe, Edna Florence Ballard, Arthur Henry Lionel Stevenson, John Gordon Bell, Lillian Helen Fitzgerald, James Albert Henry Imlah, Isaac John Edwards, Geoffrey Cope, Frederick Winfield Coffin, Margaret Agnes Hamilton, Norah Evangeline Willis, Doris Jessie Fulton, Marguerite Harvey, Henry Cecil Gunning.

Passed—Vera Evelyn Laking, Norman Leon Cutler, Blythe Alfred Edmund Eagles, Edith Ethel Price, Doris Ada Dowling, Robert Gerald McKee, Ralph King Cameron, Frances Rena Grant, Doris Ellen Gertrude Pye, Eva Wade, Joscelyne Sylvia Frith,, Sylvia Mary Webster, Barnett Abraham Lipson, Edna Mary Johnston,

Albert arl Pound, Thomas Spargo, Etoile Patricia Gignac, Cecil Howard Green, Agnes Helen Rankin, Mary Jeannie Shaw, Edna Dobson, Helen Keir, Evelyne Ada Monkman, Valentine M. W. Gwyther, Harold Reginald Offord, Marion Evelyn Gibbon, George Clarence Gross, Gordon McIntosh Letson (Sm), Jessie Elizabeth Casselman, Henrietta Elizabeth Johnston, Helen Virginia Frances Hooper (Sm), Ernest Albert Campbell, Clarence Alvin Dougan, Charles Roy Elsey, William Murray Cameron, George Crompton Darts, Annie Louise Campbell, Annie Slight Moodie (S), Keith Duncan Shaw, Henry George Boswell Rushbury (S), Annie Rabina Birnie, Marion Moore Leitch (S), Alphonso M. Crawford, Susie Wallock, Harold Leland Hunter, Richard William Lamb, Howard O'Hagan (Sm), Harold John Greer (S), William Wallace Forrester, Donald Manning McIntyre, George Day (Sm), Philip Bateman Stroyan (S), Hugh Milligan Ross (S), Raymond Whitfield Parker (S), Edna Mary Johnston, Marion Isabelle Mercer, William Vicars Smitheringale (S), Dena Weinberg (Ssm), Janie Polson Gamie (S), Lila Marjorie Switzer (S), Marjory Maude Bulman (S,) Violet Jean Rae (S), Edna Jessie Rogers, Kathleen Langille Grant (Ssm), Alice Edith Standen, Wallace Risser Baker (S), Margaret Isobel Kerr, Eric Blair Lusby (S), Mary Alexandra Charnley, Greta Elizabeth Curwen, Katherine Kirk (S), Douglas Stuart Campbell (S), Lillian Maud Fletcher, Annie Mileen Gerhart (S), Margery Elizabeth Partington, John William Shier (S), Lily Mabel Johnson, Margaret Elizabeth King (S), Gwendolyn Muriel Kemp (Sm), George Henry Limpus (S), Edmund Mitchell Molyneaux (Ssm), Margaret Isabelle Clarke, Mary Katherine Swanson, Harold William Gwyther, Marjorie Edna Trembath (S), Vernon Knight Hall (S), Marion Wilcox, Nathanael Vernon Simpson (S), Clifford Chalmer Ternan (S), Vivian Helen McLoughry (S), Flora Rhoda Mackenzie (Ssm), Mary Catharine Laura Astell (S), Bertha Lipson (S), Vera Izeyle Aconley (Sm), Robert Edgar Cummings, Lilian Jean Mackenzie (Sm), Charles Harold Clegg, Albert Edward Jure (S), Margaret Salmond Simpson (S), Jessie Lena Steves (S), William Harold Fanning (S), Muriel Alice McLoughry, Mary Dorothea Helen Horsman (S), Marion Clara Atherton, Alice Olivia Sisley (S), Ivan Marcus Taylor (S), Duncan Fraser (Ssm), Dorothy Alexandra Gill (S), Arthur Edward Vogee (Ssm), Mary Helen English (S), Alma Beryle Hayton (S), Philip Alfred Wootten (S), Gordon Craig Allen (S), Douglas Alexander Davidson (S).

Completed First Year.—Ethel Belle Livingstone, Maude Elizabeth Rowan.

FACULTY OF APPLIED SCIENCE—FIRST YEAR.

PASSED—Names in Order of Merit.

Class II.—Henry Maurice Shockley (S), Wallace Swanzey Peck, Stewart Robertson McDougall, Roy Walter Goranson, Rona Alexandra Hatt, Charles Edwin Moody (S), Levi Handy (S), George Taylor Evans.

Passed—Archibald Laurance Harold Sommerville (S), Lee Donald Shaw (S), Logan Seaford McLennan (S), Morris Weinrobe (S).

Passed (Aegrotat)—William Henry Gray.

SECOND YEAR.

Class I.—Clarence Otto Swanson, James Edward Gill.

Class II.—Harold Doyle, Joshua Rowlan Kingham (S).

Passed—John Melville, Gordon Maurice Thompson, Donald Frank Stedman (S), Robert Griffith Anderson (S).

THIRD YEAR.

Class I.—Clayton Leslie Aylard.

Class II.—Donald Cowan McKechnie (S), Henry Ivan Andrews, Edward Boomer, George Gladstone Gilchrist (S), Seiji Tamenaga (S), James Waller Rebbeck.

FOURTH YEAR.

Class I.—Harry Farnham Germaine Letson.

FACULTY OF AGRICULTURE—SECOND YEAR.

PASSED—Names in Order of Merit.

Class II.—Cecil Alexander Lamb.

Passed—Henry Harris (S), Robert Cecil Woodward (S).

Passed Conditionally—Marion Jean Mounce, Claude Perrin Leckie.

FIRST YEAR.

Passed—Raymond Anderson Fisher, John Bruce Leavens, Martha Stirling McKechnie, Bertram Stanley Sweeting (S).

Passed Conditionally—George Ernest Wesley Clarke, Charles Wesley Traves.

Faculty of Arts—Third and Fourth Years.

Zoology, 3—First Class—Vollum; Dunlop, H. A.; Allardyce.

Faculty of Arts and Science—Third Fourth Years.

Histology.—First Class.—Allardyce; Second Class.—Curtis E. J.

Faculty of Arts—Third and Fourth Years.

Spanish.—First Class.—Vollum; Mackinnon; Stewart, R.

Second Class.—Barclay; and Day, M.; Morrison, M. R.

Faculty of Arts—Third and Fourth Years.

Physics, 3—First Class—Copping and Sutcliffe;

Second Class.—Wallace, N. E.; Draper.

Faculty of Arts—Third and Fourth Years.

Philosophy, 4—First Class—Couper.

Second Class.—Nowlan; Scharschmidt; Lawe and Rollston.

Faculty of Arts—Third and Fourth Years.

Philosophy, 2—First Class—Couper; Harris, E.; Grant, M.; Coates, W. H.; Browne, M.

Second Class.—Matheson, A. H.; Sutcliffe; Pillsbury; Shimizu; Gladwin; Baxter.

Passed—Smith, A. E.; Smeeton, J.; Swencisky, D. M.; Hokkyo; Weld.

Faculty of Arts—Fourth Year.

Advance Calculus—First Class—Barclay.

Second Class—Dalton; Archibald.

Foaulty of Arts—Fourth Year.

Theory of Equations—First Class—Dalton.

Second Class—Barclay; Archibald.

Faculty of Arts and Applied Science—Second and Third Years.

Differential and Integral Calculus—First Class—Gill, J. E.; Draper; Swanson, C. O.; Eckhardt.

Second Class—Thompson, G. M.; Kingham; Copping; Stedman; Melville.

Passed—Anderson, R. G.; Doyle; Meekison.

Faculty of Arts and Science—Third Year.

Analytic Geometry—First Class—Draper.

Passed—Copping.

Faculty of Arts—Fourth Year.

Latin, 4—First Class—Ashwell, I; Gross, A. S.

Second Class—Archibald, Highmoor.

Faculty of Arts—Third and Fourth Years.

Latin, 3—First Class—Smith, E. P. H.; Pillsbury.

Second Class—Dalton; Ashwell, I; Jame E. T.; Highmoor.

Passed—Dunlop, H. A.; Barclay and Boyd and Gross, A. S.; Hunter, E. C. and Stewart, R.; Murphy; Archibald; Swencisky, A. H.; Wolfe; Morris.

Faculty of Arts—Third and Fourth Years.

History, 6—First Class—Cameron, M. M. B.; Grant, M.; Hosang; Sutcliffe and Wesbrook.

Second Class—Stirk; Baxter; Swencisky, D. M.; Peebles; Hokkyo; Abernethy and Ballentyne, E. M. and Fletcher, H. M.

Passed—Scott, D. W.

Faculty of Arts—Third and Fourth Years.

History, 4—First Class—Smith, E. P. H.; Keenleyside, and MacKinnon.

Second Class—Abernethy, Stirk, Peebles; Magee, and Siddons; Gill, M. S., and Gross, A. S.; Ketcheson; Vollum; James, E. T.; Gibson, and McClay;

Passed—Wolfe, Ballentine, E. M.; and Colgan, and Damer; Scott, C. W.; Boyd; Dawe; Davidson, J. M.

Faculty of Arts — Third and Fourth Years.

German, 3—First Class—Gintzburger; and Harvey, I.

Second Class—McKay, Bottger.

Faculty of Arts — Third and Fourth Years.

Geology, 5—First Class—Kerr, D. E.; Marwick.

Second Class—Maynard, Keenleyside.

Passed—Gilley, J. K.; Hill.

Faculty of Arts and Science.

Geology, 4—First Class—Beltz, E. W.; Emmons.

Second Class—Martin.

Faculty of Arts and Applied Science—Third and Fourth Years.

Geology, 3—First Class—Aylard, and Emmons.

Second Class—McKechnie, L. C.; Andrews, and Gilchrist.

Passed—James, E. T.; Smith, A. E.; Boomer; Ketcheson; Tamenaga; Rebbeck, and Shimizu.

Faculty of Arts — Third and Fourth Years.

Geology, 2—First Class — Thomas; Beltz; Aylard and McKechnie, D. C.; Hunter, E. C., and Lucas; Grant, R. V. A.; Hosang.

Second Class — Ashwell, I.; Porter; Roy, H.; Highmoor, and Reid, G. K.; Rollston; Archibald and Lalton.

Passed—Swencisky, L. M.; Ashwell, E. L.; Gilchrist; Adams, R. F., and Swencisky, A. H. J.; Murphy; Mahrer; Costley; Lay, M.; McKay; Bell, W. S., and Fletcher, H. M.

Faculty of Arts—Fourth Year.

French, 4—First Class—Gintzburger; Browne, M.; Wallace, N. E.; Bain; Gill, M. S., and Wesbrook.

Second Class—Cameron, M. M. B.

Passed—Peck, M. G.; Reid, G. K.

Faculty of Arts — Third and Fourth Years.

French, 3—First Class—Gintzburger; Smith, E. P. H.; Wallace; Grant, R. V. A., and Pillsbury.

Second Class—Lucas, and Roy, H.; Bain, and Draper; Copping; Abernethy, and Coates, W. H.; Hunter, E. C.; MacKinnon, and Nowlan, and Porter.

Passed—Berto; Morris; Irvine, and Matheson, A. H.; Inrig; Scharschmidt; Barclay, and Fournier, E. I.; Wolfe; Gladwin; Maynard.

Faculty of Arts — Third and Fourth Years.

English, 12—First Class—Grant, R. V. A.; Harvey, I.

Second Class—Grant, M.; Marwick.

FACULTY OF ARTS.

Third and Fourth Years.—English 11.

Class 1.—Grant, R. V. A.; Cameron, M. M. B., and McKay; Wesbrook, and Harvey, I.; Browne, M.; Costley; Lucas, and Marwick and Thomas.

Class II.—Coates, W. H., and Copping, and Davidson, J. M.; Nowlan; Peebles; Peck, M. G.; MacKinnon; Inrig; Ashwell, I., and Maynard, and Scharschmidt, and Stirk; Magee; Fraser, J. G., and Hunter, E. C.

Passed—Ketcheson; Gibson; Rollston; Cross, A. S., and Scott, G. W.; Houston; Siddons; Adams, R. F., and Gill, M. S.; Smith, A. E.; Matheson, A. H., and Morrison, M. R.; Fletcher, H. M., and Reid, G. K., and Weld; Colgan.

Third and Fourth Years—English 10.

Class I.—Smith, E. P. M.; Keenleyside; Cameron, M. M. B., and Grant, M.; Abernethy, and Browne, M.; Costley, and Wesbrook; Roy, H., and Walsh, V. C.

Class II.—Harvey, I., and Marwick; Couper; Gintzburger; Boyd; Nowlan; Mahrer, and Peck, M. G.; Scharschmidt; Gilley, J. K.; Pillsbury, and Porter.

Passed—Swencisky, D. M.; Magee, and Smith, A. E.; Fournier, E. I., and Morris; Shimizu; Ketcheson; Irvine; Fraser, J. G.; Swencisky, L. M.; Inrig, and Ballentine, E. M.; Alexander, and Davidson, J. M., and Gladwin; Damer, and Nelson, and Smeeton, and Weld.

Third and Fourth Years—English 8.

Class I.—Abernethy.

Class II.—Ure; Stewart, R.; Kerr, D. E.; Reid, G. K.; Fournier, E. I.; Baxter; Day, M.

Passed—Nelson; Wright, T. H.

Third Year—English 7.

Class I.—Smith, E. P. H.; Harris, E.; Grant, R. V. A.; Roy, H.; Couper; Abernethy, and Pillsbury; Lucas; Keenleyside, and MacKinnin; Ure, A. M.

Class II.—Porter; Copping, and Nowlan; Siddons; Damer, and Inrig, and Echarschmidt; Nelson and Peebles; Alexander, and Stirk; Coates, W. H., and Draper, and Magee, and McClay, and Morris; Irvine, and James, E. T., and Matheson, A. H.; Swencisky, A. H.

Passed—Gladwin, and Gilley, J. K., and Smith, A. E.; Colgan, and Davidson, J. M., and Fournier, E. I.; Adams, R. F.; Coates, K. M.; Day, M.; Swencisky, L. M.; Ballentine; Hill; Hokkyo and Weld.

Third and Fourth Years—English 6.

Class I.—Cameron, M. M. B.; Grant, M.; Walsh, V. C.; Roy, 8., and Costley, and Marwick.

Class II.—Baxter; Magee; Morris; Porter; Shimizu.

Passed—Alexander; Rollston; Swencisky, L. M., and Ketcheson; Gladwin; Adams, R. F., and Stirk; Gilley, J. K.; Swencisky, A. H. J., and Fletcher, H. M., and Damer.

Third and Fourth Years—Sociology.

Class I.—McKay, Sutcliffe, Couper, Hosang.

Class II.—Fletcher, H. M.; Costley and Mahrer; Fraser, J. G.; Peck, M. G.; Maynard; Marwick and Rollston; Archibald; Ketcheson and McClay.

Passed—Smeeton; Murphy; Emmons; Bell, W. S., and Stewart, R.; Alexander; Denham, J., and Nelson; Colgan.

Third and Fourth Years—Economics 5.

Class I.—Couper, Sutcliffe, Mahrer.

Class II.—Hosang, and McKay; Peebles; Costley; Gibson; Gintzburger; Fraser, J. G., and Scott, C. W.; Maynard; Swencisky, A. H. J., and Bell, W. S.

Passed—Dawe and Murphy; Dunlop, H. A.; Davidson, J. M.; Wolfe; Siddons; Emmons; Nelson.

Third and Fourth Years—Economics 2.

Class I.—Hosang; Shaw, I. A.; Couper and Peebles.

Class II.—Thomas; Mahrer; Scott, G. W.; Roy, H., and Wesbrook; Dawe and McClay and MacKinnon; Fraser, J. G.; Dalton, and Peck, M. G.; Gibson; Keenleyside, and Swencisky, A. H. J.; Boyd and Smeeton; Adams, R. F.

Passed—Fletcher, H. M.; Weld; Scharschmidt, and Swencisky, D. M.; Gilley, J. K., and Morrison, M. R.; Magee, and Swencisky, L. M.; Highmoor; Siddons; Ballentine, E. M.; Porter; Hill and Colgan; Irvine.

Fourth Year—Chemistry 9.

Class I.—Vollum; Allardyce, and Shaw, I. A.

Class II.—Thomas.

Passed—Kerr, D. E.

FACULTIES OF ARTS AND APPLIED SCIENCE.

Third and Fourth Years—Chemistry 8.

Class I.—Shaw, I. A.; Morrison, D. M.

Class II.—Allardyce; and Fulton, R. V.

FACULTY OF ARTS AND SCIENCE.

Fourth Year—Chemistry 7.

Class I.—Shaw, I. A.; Fulton, R. V.

Class II.—Kerr, D.; Vollum; Allardyce.

Fourth Year—Chemistry 6.

Class I.—Vollum; Kerr, D. E.

FACULTIES OF ARTS AND APPLIED SCIENCE.

Third and Fourth Years—Chemistry 5.

Class I.—McKechnie, D. C.; Allardyce; Shaw, I. A.

Class II.—Thomas; Gross, A. S.; Day, E. E.

Passed—Tamenaga; Morrison, D. M.

Chemistry 4.

Class I.—Stedman; Andrews.

Class II.—Wallace, D. A.; Day, E. E.; Boomer and Tamenaga; Martin.

Passed—Rebbeck.

FACULTY OF ARTS AND APPLIED SCIENCE.

Chemistry 3.

Class I.—Stedman.

Class II.—Andrews; Curtis, E. J.; Day, E. E.; and Fulton, R. V.
Passed—Tamenaga, Martin, Boomer, Rebbeck.

FACULTY OF ARTS.

Third and Fourth Years—Bacteriology 2

Class I.—Vollum; Mounce, I.; Fulton, R. V.; McLean, O. E.
Class II.—Grant, M., and Kerr, D. E.; Allardyce, and Gill, M. S.; Boyd.
Passed—Baxter.

Third and Fourth Years—Bacteriology.

Class I.—Highmoor; Morrison, M. R.
Class II.—Stewart, R., and Welsh, V. C.; Bell, W. S.; Dunlop, H. A.
Passed—Swencisky, D. M.; Curtis, E. J.

Third and Fourth Years—The Scientific Basis of Agriculture.

Class I.—Shimizu.
Class II.—Fletcher, H. M., and Swencisky, D. M.; Morris.
Passed—Hill, Alexander, Stewart, R., Weld, Damer.

Second Year—Geometry.

Class I.—Studer; Herman.
Class II.—Lazenby; Mitchell; Handford and Ingledew.
Passed—Laird; McConnell; and Robson, H. M.; Osborne; Argue; Reed; Arkley; Barlow, E. C. I.

Second Year—Algebra.

Class I.—Herman; and Studer; Lazenby.
Class II.—Ingledew; Laird; Hanford, and Mitchell, and Osborne.
Passed—McConnell and Robson, H M.; Argue, and Reed, M. R.; Arkley; Barlow, E. C. I.

Second Year—History 2.

Class I.—Wright, E. I.; Hosang; Keenleyside, and Matheson, M. C.; MacBeth.
Class II.—Cowling; Harper and Mahrer; Fraser, J. G., and Rollston; Carson and Clarke, M., and Murphy; Munro, M. R ; Cribb; Bain and Keatley; Balentine, E. M., and Cowan, and Gill, B. H., and Nelson, and Sidons.
Passed—Munro, M., and Shannon; Kilpatrick and McAfee; Lanning; Arkley and Jones, N. V., and McLean, E. M.; Sauder; Parker, R. K. S.; McCabe; Munn.

Second Year—Psychology.

Class I.—Blakey; Ingledew; Smith, A. M.

Class II.—Coates, L. F., and Wright, E. I.; McConnell; Bowes; Rogers, W. S.; Adams and Harper and McKee, G. H.; Peardon; McKee, E. M.; Fournier, L. T., and Kilpatrick and Lett.
Passed—McLean, E. M., and Smith, W. R.; Edwards, S., and Greenwood, J. E.; McAfee; Healy and Jones, N. V., and Rive and Suttie; Harrison; Clarke, M.; Goldstein, S., and McArthur; Carson and Russell, A. M.; English, J. F. K., and Lawrence and Lord and McLean, H. W., and Shannon; Faulkner; Hobson; Anders and Cribb and Fisher, L. J.; Foerster and Lyne; Wilson, G. A.; Denham; Kion and Mathers and Brenchley and Keir, J. M.; Fink; Grimmett, N. T., and Pumphrey; Lewis and Taylor, C. D., and Webster; James, V. A., and Gilroy and Munn and Wilson, F. L.

Second Year—Logic.

Class I.—Blakey; Ingledew.
Class II.—Smith, A. M.; Adams, D. I., and Wright, E. I.
Passed—Lett; Fisher, L. J.; McConnell and Peardon and Rive; Harper and Rogers, W. S.; Foerster and Lawrence; Coates, L. F., and English, J. F. K., and Fink; McKee, E. M., and McKee, G. H.; Fournier, L. T., and Russell, A. M.; McLean, E. M., and Suttie; Clarke, M., and McAfee; Bowes and Goldstein, S., and Mathers; Grimmett, N. T.; Kilpatrick and Gilroy; Cribb and Healy and Hobson and James, V. A., and Kion and Lord and McLean, H. W., and Brenchley; Carson and McArthur.
Passed Supplemental—Ure.

Second Year.—Physics 2.

Class I.—Studer; Dunbar.
Passed—Laird; Sutcliffe; Crozier, and Munro.

Economics I.

Class I.—Coates, W. H.; Boss, and Ingledew.
Class II.—Shaw, I. A.; Rive; Crozier, and Lucas; Blakey, and Fisher, L. J., and Gibson, and Peardon, and Smeeton; Foerster, and Wallace, N. E.; Gilley, J. K.; Russell, A. M.; Adams, R. F., and Fournier, L. T., and Pratt; Handford; Draper, and Matheson, A. H., and Nowlan.
Passed—Lord, and Scott, G. W.; Harrison, and Smith, A. M.; McKee, G. H.; Dawe; McConnell; Gilley, M., and Lynch, and McKee, E. M., and Smith, W. R., and Smith, A. E.; Mitchell; Hamilton, M., and Kion; Edwards, M., and Lett, and Stirk, and Suttie; Osborne, and Schell, and Taylor, C. D.; Gladwin, and Goldstein, S., and McArthur; Fink, and Gilroy; Anders, and Ashwell, I., and Brenchley, and Solloway; McLean, H. W., and Wilson, F. L.; Denham; Lehman; Webster, A. A.; Barlow, E. C. I., and Lyness; Wilby; Hobson.

FACULTIES OF ARTS, SCIENCE AND AGRICULTURE.

Chemistry 2.

Class I.—Stedman; Swanson, C. O.; Gill, J. E.; Dunbar; Andrews; Wilks; Boss; Aylard.
Class II.—Wilby; Boomer; Wilson, F. L.; Anderson, R. G.; Ashwell, E. L.; Thompson, G. M.; Gilchrist; Kingham; Melville; Dunlop, H. A.; Letson, H. F. G., and Lynch, and Russell, A. M.
Passed—Woodward; Rebbeck, and Wilson, G. A.; Eckardt; Bell, W. S., and Schell, and Solloway; Laird; Ballantyne, W. H., and Lamb, C. A.; Fournier, E. I.; Sutherland, and Smith, A. M., and Wallace, D. A.; Pratt; Harris, H.; English, J. F. K.

FACULTY OF ARTS.

Second Year.—Latin 2.

Class I.—Blakey; Goldstein, C. M.; Bowes, and Cowling; Herman.
Class II.—Lawrence; Lanning, and Wright, E. I.; Ingledew.
Passed—Edwards, S.; Barlow, E. C. I.; and MacBeth; Studor; Peardon; Lazenby; Clarke, M.; Fink, and Gilroy, and Robson, M. W.; Crozier, and Munro, M. R.; Munn; Wilks; de Pencier, and Robson, H. M.; Matheson, M. C., and McLean, E. M., and Pumphrey; Faulkner; Rogers, W. S.; Lynch, and Lyness.

Second Year.—Greek.

Class II.—Cribb.
Passed—Denham.

Second Year—German 2.

Passed—McCabe.

Second Year.—French.

Class I.—Blakey; Lanning; Coates, L. F., and Herman; Cowling.
Class II.—Bowes; Goldstein, C. M.; Handford, and McConnell; Adams, D. I., and Lawrence; Studer; Crozier, and McKee, E. M.; McAfee; Goldstein, S.; Boss, Edwards, and Jones, N. V.
Passed—Laird, and McKee, G. H.; Fournier, and Healy; Kilpatrick, and Suttie, and Wilson, F. L.; Faulkner, and Lehman, and Mitchell, and Robson, M. W., and Smith, A. M., Carson, and Clarke, M.; Keatley, and MacBeth, and Mathers, and Wilson, G. A.; Munn, and Sauder; Cowan; Foerster, and Hobson, and Lyne; Dunbar, and Greenwood, J. E., and Partridge; Harper, and Mortimer, and Pumphrey; McLean, H. W., and Rowan, and Smith, W. R.; Gilroy; Ure; McArthur, and Munro, M. R.; Gill, B. H., and Hopper, and Reed, M. R.; Pratt, and Wilby; Fisher, L. J., and Gilley, M., and Kion; Arkley, and Matheson, M. C.; Barlow, E. C. I., and de Pencier, and Lewis, and Schell; Grimmett, N. T., and Harrison.

Second Year—English 4.

Class I.—Blakey; Lanning; Rogers, W. S.; and Smith, A. M.
Class II.—Argue; McConnell; Goldsein, C.; Lazenby; Cowan, Carson and Ingledew; MacBeth; Adams and Cowling and Keatley; Hanford and Herman and Rive and Schell and Wright, E. I.
Passed—Bowes and Crozier and Denham and Lawrence and McAfee and Mortimer and Sutherland and Suttie and Peardon; Goldstein, S. and Gilroy and Mitchell; Edwards, S. and Pratt; Parker, R. K. S.; Boss and Greenwood, J. and Healy and James, V. A. and McKee, E. M. and Munro, M. R. and Robson, H. M. and Studer, and Smith, A. E.; Clarke, M. and Foerster and Laird and Mathers and Russell, A. M. and Shannon; Cribb and Fournier, L. T. and Lord and Matheson, M. C.; Dunbar and Fisher, L. J. and Grimmett, N. T. and Lyne and Munn and de Pencier and Faulkner; Anders and Gill, B. H. and McArthur and McKee, G. H. and Patridge; Osborne and Robson, M. W. and Webster, A. A. andWilby; Day, E. E. and Harper and Keir, J. M. and Lyness and Pumphrey and Reed, M. R.; Barlow, E. C. and Hopper and Lehman and Wilson, G. A.; Smith, W. R.; Fink and Harrison and Hobson and Lewis and Martin and Nicholson and Taylor, C. D. and Wilson, F. L.; Brenchley and Dunlop, M. and English J. F. K. and Gilley, M.; Kilpatrick and Lynch and McLean, E. M. and McLean H. W. and Munro, M., and Solloway and Thomson, H. M. and Wilks; Arkley; Sauder.

Second Year—English Literature.

Class I.—Blakey; Coates, L. F. and Cowling; Crozier and Golstein, C. M.; Carson, McConnell and Lanning.
Class II.—Herman and MacBeth and Smith, A. M.; Hanford and Matheson, M. C.; Wright, E. I.; Golstein, S. and Mathers and McArthur; Adams, D. I.; Lehman and Munro, M. R.; McAfee and McKee, E. M. and Rive; Cribb and Willis, Healy; Fisher, L. J. and Lyness.
Passed.—Harper and Lamb, C. A. and McLean, H. W.; Day, E. E. and McKee, G. H.; Lett and Martin and Mitchell; Clarke, M. and Fournier, L. T. and McLean, E. M.; Hobson and Pratt; Barlow and Dunbar and Greenwood, J. E.; and Lazenby; Boss and Cowan and Gilroy and Lyne and Peardon; Brenchley and Denham; Gilley, M. and Ingledew and Keatley; Kilpatrick and Harrison and Lewis and Lynch and Mortimer and Webster, A. A.; Bowes and Edwards, S. and Lawrence and Rogers, W. S.; Gill, B. H. and Keir, J. M.; and Lord; Laird and Schell and Smith, C. D.; McCabe and Hopper and Solloway; Kion and Shannon and Suttie; Dunlop, M.; Studer; Foerster; de Pencier; Nicholson; James V. A.; Robson, H. M. and Sauder; Parker, R. K. S.; Munn and Robson, M. W. and Russell, A. M.; Fink and Faulkner and Smith, W. R. and Wilson, F. L.

FACULTY OF ARTS AND SCIENCE AND AGRICULTURE.

Botany.

Class I.—Davidson, J. M.; Mounce, M. J.; Bain.
Class IL—Hill; Cutler; McKee, G. H.; Dougan and Walker, R. E.; Suttie; Baxter; Lamb, C. A. and McKee, E. M.; Gill, B. H. and Leckie.
Passed—Sweeting; Cowan; Chu; Leavens and Woodward; Green, H. D.; McKechnie, M. S.; Clarke, G. E. W. and Harris, H. and Leitch and Robson, M. W.; Thompson, H. M.; Fisher, R. A.; Hall.

FACULTY OF ARTS AND SCIENCE.

Zoology 1.

Class I.—Sutherland; Allardyce and Day, E. E.; Boss and Schell.
Class II.—Coates, L. F., and Dunbar; Goldstein, C. M.; Wright, E.; Goldstein, S., and Inrig, and Wilby; McAfee and Martin; Lehman and Solloway; Emons and Wilks.
Passed—Rogers, W. S.; Mortimer; Lynch; Kilpatrick; Peardon; Jones, V.; Mathers; Dunlop, M.; Colgan; Lewis and Parker, R. K. S.; Lett; Lyne; Healy; Bulman.

Geology 1.

Class 1—Crickmay; Matheson, M. C.; Carson and McLean, E. M.; Lawrence; Cowling; Gilley, M.; Grant, F. R.; Hamilton; McLeod, G. V.; Coope and Mitchell.
Class II.—Casselman and Smith, W. R.; McLeod, H. W.; Letson, G. M.; Roberts, L. A. L.; and Sauder; Brenchley; McArthur; Parker, R. K. S., and Pearson, G. C.; Partridge.
Passed—Anders and Rankin; Harper; Rive; Cribb and Dunlop, M., and James, V. A.; Cross, G. C., and Fink; MacBeth; Switzer; Simpson, N. V.; Rowan.

FACULTIES OF ARTS AND AGRICULTURE.

Biology 1.

Class I.—Cutler and Dunlop, H. A.; Mounce, M. J.; Wilby; Sweeting; Goldstein, C. M., and Walker, J. E., and Wilks.
Class II.—McKee, E. M.; Martin; Boss and Thomas; Bain and Dougan, and Dunbar and Leckie; Davidson, J. M.; Inrig and Sutherland; Emmons and Healy and Maynard; Coates, L. F.; Kilpatrick and Lyne; Lyness and Schell; Leitch and McKee, G. H.; Suttie and Wright, E. I.
Passed—Dunlop, M., and Goldstein, S.; Buell and Hobson and Jones, N. V.; Bulman and Lewis; McAfee and Thomson, H. M.; Fisher, R. A., and Lynch; Chu and Gill, B. H., and Hall and Parker; Robson, M. W.; Wolfe; Mortimer and Rogers; Day, E. E. and Mathers; Leavens; Grimmett, N. T., and Lehman; Lett and Peardon and Yip.

FACULTY OF ARTS, APPLIED SCIENCE AND AGRICULTURE.

First and Second Years—Chemistry 1.

Class I.—Herman; Wrinch; Urquhart; Doyle and Goldstein, C. M.; Burton.
Class II.—Harris, J. A.; Dauphinee; Emmons, R. C., and Handford; Handy; McMynn; Foerster and Fourier, L. T.; Eagles and Gwyther, V. M. W.; Meredith; Edwards, I. J.; Lazenby and McKee, R. G., and Moodie, A. S., and Mounce, M. J.
Passed—Bell J. G.; Lusby; Cameron, R. K., and Darts and Eckardt and Elsey and Imlah and Smitheringale; Gunning; Gibbon; Lidgey; Argue and Banfield and Hall and Robson, H. M.; Coffin and Green, C. H.; Crawford and Lamb, R. W., and Pound and Shier; Price and Spargo; Stevens, W. L., and Wallock; Anderson, S., and Gill, D. A., and Lipson, B.; Cwyther, H. W.; Campbell, E. A., and Offord and Wade; Rushbury; Hunter, H. L.; Cummings; Jure and Lipson, B. A.; Cameron, W. M., and Forrester and McIntyre; Fisher, R. A.; Fletcher, L. M., and Leavens and Livingstone; Johnson, E. A.; Lackie; Johnston, E. M., and Johnston, H. E., and McKechnie, M. S., and Partington and Sweeting and Taylor, I. M.

FACULTY OF ARTS.

First Year—Physics.

Class I.—Burton; Lidgey; Dauphinee and Harris, J. A.; Wrinch; Day, G., and Meredith; Coffin and Edwards, I. J., and Green; Urquhart; Ross; Gunning and Parker, R. W., and Pound; Bramley and Ferguson and Gwyther, V. M. W.
Class II.—Baker and Neill and Wade and Walker, J. E.; Eagles; Ballantyne, W. H., and McIntyre and Spargo; Rushbury; Molyneux; Cutler and Greer and Lipson, B. A.; Offord and Stroyan; Metz; McMynn; Imlah and McKee, R. C.; Johnson, H. E.; Forrester, Johnson, E. A., and Shier; Crawford.
Passed—Woodworth; Laking; Bell, J. G., and Bulman and Cowdell and Darts and Elsey and Gibbon and Letson, G. M., and Limpus and Smitheringale and Stevenson; Ballard and Cameron, W. M., and Dowling and Lusby and Ternan; Cameron, R. K., and Campbell, E. A.; Campbell, H. L., and Miller, I. S.; Casselman and Davidson, D. A., anr Fraser, I. W. B., and Wallock; Fulton, D. J., and Jure and Stevens W. L.; Frith and McKechnie, M. S., and Shaw, K. D.; Fraser, D., Campbell, D. S., and Price and Stevens and Ure; Fletcher and Harvey, M.; Bottger and Coope and FitzGerald and Gross, G. C.; Fanning and Gerhart and Lamb and Leavens; Allen, G. C., and Coburn and Curwen and Hallett and Hunter, A. D., and Kerr and Monkman; Scott; Clegg and McLoughry, V. H., and Moe; Dougan and Webster, S. M., and Weinberg; Clandinin and Dobson; Fisher, R. A., and Hunter, H. L., and Johnston, E. M., and Rankin and Switzer; Keir and Simpson, N. V., and Sisley and Trembath; Gwyther, H. W., and MacKenzie, F. R., and Wooten; Shaw, M. J.; Crowley and Grant, F. R., and de Pencier and Simpson, M. S.; Gale and Lawson and McLoughry, M. A., and Ogilvie and Rogers, E. J., and

Thompson, J. M.; English, M. H., and Gignac and Hayton and Hooper and Leitch and Livingstone and Moodie, A. S., and O'Hagen and Swanson, M. K. and Vogee; Collard; Birnie and Mercer and Standen; Cummings and Horsman and Wilcox and Willis; Aconley and Grant, K. L., and Lipson, B., and MacKenzie, L. J., and Partington and Taylor, I. M.; Charnleyand Johnson, L. M., and Pye; Atherton and Clarke, M. I., and Kemp and King.

FACULTY OF ARTS.

First Year—Latin.

Class I.—Wrinch; Miller, I. S.; Metz; Neill; Webster, S. M; Bramley.

Class II.—Pye; Fitzgerald; Burton and Moe; McMynn; Keir, H.; and Willis; Ballard; and Birnie; and Harvey, M.; Cowdell; Buxton; and Shaw, M. J.; Frith; Hooper.

Passed—Gignac; Stevenson; Fulton, D. J.; and Kirk, K.; Lipson, B.; and O'Hagan; Charnley; and Dodson; and Laking; and Rogers, E. J.; Cameron, R. K.; and Campbell, E. A.; and Edwards, I. J.; Astell; Collard; and Cammie; and Rae; Wade; Campbell, A. L.; King; Grant, K. L.; and Monkman; Taylor, I. M.; Kemp; Meredith and Wilcox; Johnson, L. M.; and McLoughry, M. A.; and Spargo; and Weinberg; MacKenzie, F. R.; and MacKenzie, L. J.; and Shaw, K. D.; Aconley; Clarke, M. I.; and Darts; and Mercer; and Rowan; Atherton; and Standen; Swanson, M. K.; Crawford; and Gwyther, H. W.; and Kerr, M. I.; Simpson, M. S.; Curwen; Molyneux.

First Year—German.

Class I.—Buxton.

Passed—Dowling.

First Year—French.

Class I.—Neill; Ballard; Moe; Miller, I. S.; Cowdell; and Metz; Buxton; Rankin; Harvey, M.; and Willis.

Class II.—Price; Gignac; and Stevenson; and Pye; Walker, J. E.; Bell, J. G.; and Dowling; and Hazlitt; Shaw, M. J.; Birnie; and Grant, K. L.; and Hooper; Fitzgerald; and Johnson, L. M.; and Monkman; Fulton, D. J.; Charnley, Kirk, K.

Passed—Clarke, M. I.; and Johnston, H. E.; Bramley; and Horsman; and Johnston, E. M.; and Leitch; Frith; and Grant, F. R.; and Keir, H.; and McLoughrey, V. H.; Imlah; and Kemp; and Partington; and Swanson, M. K.; and Webster, S. M.; and Weinberg; Campbell, A. L.; and Dodson; and Mercer; Gibbon; and Hunter, H. L.; and Standen; Aconley; and astell; and Collard; and Dauphinee; and Gerhart; and Johnson, E. A.; and McKee, J. R.; and Pedlow; Lavery; and Lidgey; and Vogee; and Wallock; and Wilcox; Atherton; and Coope; and Gammie; and McNaughton, R. R.; and Rae; Forrester; O'Hagan; and Simpson, M. S.; and Stuart, K.; Dougan; and Mackenzie, F. R.; Cameron, W. M.; and Greer; and Harris, J. A.; and Scott, F. E.; and Trembath; Hamilton; and McCandless; Limpus; Curwen; and Gross, G. C.; and Gunning; and Moodie, A. S.; and Offord; and Simpson, M. V.; English, M. H.; and King; and Laking; and Rogers, E. J.; and Switzer; Casselman; and Lipson, B.; and Mackenzie, L. J.; and Stroyan; Shaw, K. D.; Kerr, M. I.; and Lamb, R. W.; and Sager; Cummings; and Fraser, D.; and Livingstone; Green; Bullen; and Campbell, D. S.; and McLoughry, M. A.; Clegg; and Coffin; and Cutler; and Elsey; and Gill, D. A.; Eagles; and Hall; Fletcher, L. M.; and Steves; Letson, G. M.; Lusby; McIntyre; Day, G.; and Gwyther, V. M. W.

FACULTY OF ARTS.

First Year.—Trigonometry.

Class I.—Wrinch; Urquhart; Bramley; Dauphinee, and Meredith; Johnson, E. A.; Eagles, and Laking; Harris, J. A.; Day, G., and Cross, G. C.; Hunter, A. D.; Coffin, and Lidgey; Lamb, R. W., and Rushbury; Broadfoot; Gwyther, V. M. W.

Class II.—Imlah, and Burton; Campbell, D. S.; Metz; Crowley, and King, and Monkman; Mercer, and Shaw, M. J., and Parker, R. W., and Gignac; Green, and Kerr, M. I., and Neill; Bell, J. G., and Shaw, K. D., and Cutler; Spargo, and Ure; Ilsey, and Fulton, D. J., and Pound, and Pye; Lipson, B. A., and O'Hagan; Cameron, R. K., and Gunning, and McKee, R. G., and Moe, and Standen, and Rowan; Coope, and Moodie, A. S., and Russell, G., and Trembath; Birnie, and Gerhart, and Greer, and Gwyther, H. W., and Miller, I. S., and Wade; Casselman, and Clarke, M. I.

Passed — Cameron, W. M., and Hunter, R., and Bulman, and Keir, H., and Rogers, E. J., Johnston, H. E., and Smitheringale, and Molyneux, and Webb; Buxton, and Gibbon, and Price; Baker, and Fitzgerald, and Hunter, H. L., and McMynn; Allen, G. C., and Campbell, A. L., and Dodson, and Morrison, M. R., and Willis; Codwell, and Partington; Davidson, D. A., and Grant, K. L., and McIntyre, and Offord, and Reid, J., and Scott, F. E., and Wootten, and Simpson, M. S.; Garlick; Campbell, E. A., and Ford, and Dowling, and Hooper, and Hamilton, and Edwards, I. J.; Hayton, and Kemp, and Ross, and Stevenson, and Ternan, and Worsley, and Johnston, E. M.; Clandinin, and Hall, and Letson, G. M., and Livingtsone, and Walker, J. E., and Webster, S. M., and Mackenzie, L. J.; Charnely and Gal; Crawford, and Frith, and Gammie, and Grant F. R., and Harvey, M.; Leitch, and Pedlow, and Stroyan, and Fraser, G. W. B.; Bottger, and Clegg, and Lusby, and Jure, and McLoughry, M. A., and Shier, and Swanson, M. K., and Taylor, I. M.; Geekie, and Kirk, K., and Sisley and Wallock; Ballard; Aconley; Fanning, and Wilcox; Cummings, and English, M. H., and Johnson, L. M., and Rankin; Atherton, and Rae; Curwen; Darts, and Fletcher, L. M., and Limpus, and McLoughry, B. H., and Steves, and Switzer; Lipson, B.; Forrester, and McKenzie, F. R.

Passed Supplemental Examination.—Bennett, J. L.; Keir, J. M.; Milledge, E.

FACULTY OF ARTS.

First Year—Algebra.

Class I.—Lidgey; Bramley and Lauphinee; Urquhart; Cross, G. C.; Harris, J. A., and McMynn; Dodson; Gunning; Cowdell; McKee, R. G.; Bell, J. G.; Imlah and Johnson, E. A.; Hunter, A. D., and Laking, and Lipson, B. A.; Meredith and Wrinch; Rushbury; Metz; Baker; Coffin and Moodie, A. S.

Class II.—Eagles, Cameron, R. K.; Kerr, M. I.; Buxton and Cameron, W. M., and Darts; Gammie and Gerhart; Crowley and Gignac and Hunter, H. H. L., and Switzer; Fulton, D. J.; Parker, R. W., and Miller, I. S.; Shier and Willis; Coope and King and Mercer and Molyneux; Birnie and Gwyther, M. W.; Green and Hallett and Letson, G. M., and McKechnie, M. S., and Pound and Worsley; Greer and Hunter, R., and Johnston, A. E., and Offord.

Passed—Campbell, D. S., and Ford and Price; Buxton and Edwards, I. J., and Garlick and Gibbon and Moe; Allan, G. C., and Campbell, E. A., and Hall and Monkman; Fitzgerald and Keir, H.; McIntyre and Ross; Cutler and Forrester and Harvey, M.; Gwyther, H. W., and Neill and Rae and Shaw, M. J., and Sisley and Gale and Taylor, I. M.; Morrison, M. R., and Rowan; O'Hagan and Spargo; Broadfoot and Fraser, D., and Johnston, E. M.; Bulman and Fanning and Horsman and Stroyan; Day, G., and Dougan and Hayton and Jure and Pye; Trembath; Dowling; Casselman; Barlow, M. Y., and Fisher, R. A., and Hamilton; Frith and Limpus and Standen and Ternan; Curwen and Cummings and Hooper and Livingstone and Thompson, J. M.; MacKenzie, L. J.; Rankin and Rogers, E. J., and Shaw, K. D.; Collard and Lamb, R. W., and Lusby and Partington and Walker, J. E.; Chu and Wootten; Clandinin; Simpson, M. S., and Steves; Wilcox; Kemp; Crawford and Fletcher, L. M., and MacKenzie, F. R.; McLoughry, V. H.; Davidson, D. A., and Leavens and Stevenson; Atherton and Clegg; Ballard and Campbell, A. L., and Elsey and Fraser, G. W. B., and Wade and Wallock; Grant, F. R., and Johnson, L. M.; Clarke, M. I.; Aconley; Kirk, K., and Sutherland; Swanson, M. K; Bottger and Charnley and McLoughry, M. A. and Sweeting and Webster, S. M.

Passed Supplemental Examination—Bennett, Harrison, McNaughton, Morrison, Nicholson, Smith.

FACULTY OF ARTS

First Year—Geometry.

Class I.—Laking; Moodie, A. S.; Wrinch; Reid, J., and Urquhart; Gunning; Parker, R. W.

Class II.—Burton; Green, and Gross, G. C.; Coope, and Metz; Bramley, and Cameron, W. M., and Cameron, R. K., and Campbell, E. A., and Lidgey, and Mercer, and Meredith, and Neill; Dauphinee, and Wade, and Walsh, V. C.; Baker, and Johnston, E. M.; Coffin, and Cowdell, and Crowley, and Garlick, and McMynn, and Rushbury, and Smitheringale; Russell, G., and Stevenson; McKee, R. G., and Sisley; Fletcher, L. M., and Gignac, and Rankin, and Steves, and Shier; Chu, and Dougan, and Greer, and Harvey, M., and Lipson, B. A.; Shaw, K. D.; Buxton, and Fulton, D. J.; Crawford, and Cnummings, and Edwards, I. J., and Imlah, and Johnston, H. E.; Monkman, and Shaw, M. J., and Spargo, and Switzer; Ternan, and Willis, and Weinberg.

Passed—Dodson, and Day, G., and Ford, and Gammie, and Lamb, R. W., and Price; Campbell, D. S., and Keir, G., and Ure, and Wilcox; Fraser, D., and Letson, G. M., and Pye, and Cutler, and Gale, and Gerhart, and Gibson, and Sutherland; Frith, and Gwyther, V. M. W., and Johnson, E. A., and Pound, and Standen; Ballard, and Dowling, and Hamilton, and Molyneux, and Offord, and Rogers, E. J.; Bell, J. G., and Clendinin, and Ogilvie, and Stroyan; Bulman, and Charnley, and Grant, F. R., and Harris, J. A., and Livingstone, and Moe, and Rowan; Davidson, D. A., and Eagles, and Fraser, G. W. B., and Gwyther, H. W., and Johnson, L. M., and Miller, I. S., and Walker, J. E.; Trembath; Hall; Hayton, and Hunter, A. D., and Partington, and Pedlow, and Ross, and Webb, and Webster, S. M.; Curwen, and King, and O'Hagan, and Sweeting, and Worsley; Agar, and Atherton, and MacNeill, and Wallock, and Woodworth; Clegg, and Darts, and Elsey, and Lusby, and Rae, and Wootten; Casselman, and Grant, K. L., and Hooper; Collard, and Forrester, and Hunter, H. L., and McKechnie, M. S., and Simpson, M. S.; Kerr, M. I.; Fanning, and Fisher, R. A.; Birnie, and McLoughry, V. H.; Gill, D. A., and Leavens, and Limpus; FitzGerald, and Leitch; Clarke, M. I., and McLoughry, M. A.; Campbell, A. L., and Bottger; Allen, G. C., and Jure; Kemp; Aconley; Lipson, B.; Kirk; Swanson, M. K.; Horsman, and MacKenzie, L. J.

Passed supplemental examination—Bennett; Boldrick.

FACULTY OF ARTS.

First Year—History 1.

Class I.—Harris, J. A.; Urquhart; Edwards, I. J., and Walker, J. E.; Pound; Hamilton and Miller, I. S., and Rae.

Class II.—Price and Vogee; Coffin; Rankin and Stevenson; Ballard and Grant, F. R., and Monkman; Coope and McMynn; Buxton and Dowling and Eagles and Geekie; Fanning and Fulton, D. J., and Leitch and Metz and Spargo and Webster, S. M., and Willis and Wrinch; Frith and Swanson, M. K., and Wallock; Hooper; Aconley and Bell, J. G., and Clandinin and Cutler and Elsey and FitzGerald and Letson, G. M., and Mercer and Neill; Fletcher, L. M., and MacKenzie, L. J., and MacKenzie, M. I., and Shaw, K. D.; Bramley and Cameron, R. K., and Moe and Taylor, I. M.; Burton and Cowdell and Gill, D. A., and Greer and Imlah and Hunter, H. L., and Smitheringale and Trembath; Dougan and McIntyre and Wade.

Passed—Pye; Campbell, A. L., and English, M. H., and Gibbon and McKee, R. G., and MacKenzie, F. R., and Reid, J., and Standen; Hayton and Horsman and Johnson, E. A., and Parker, R. W.; Crawford and Ford and Offord and Ternan; Clegg and Gammie; Lipson, B., and Partington; Embree and Garlick and MacNeill and Meredith and Simpson, N. V., and Thompson, J. M.; Coburn and Curwen and Darts and Fraser, G. W. B., and Gignac and Johnston, H. E., and McLeod, G. V.; Clarke, M. I., and Grimmett, H. E., and McKee, J. R., and Weinberg; Davidson, D. A., and McLoughry, M. A., and Molyneux; Cameron, W. M., and Dauphinee and Forrester and Cunning and Ogilvie and O'Hagan and Stroyan; Day, G., and Fay and Hunter, R., and Johnston, E. M., and Kemp; Astell and Campbell, E. A., and Gwyther, H. W., and Hunter, A. D.; Kerr, M. I., and McLoughry, V. H.; Collard and Grant, K. L., and Lipson, B. A., and Wootten; Allen, G. C., and Birnie and Dodson and Gross, G. C., and Hankinson and Hazlett and Lamb, R. W., and Limpus and Russell, G., and Steves and Stevens, E. G. B.; Ross and Wilcox; Charnley and Gerhart; Campbell, D. S., and Casselman and Johnson, L. M.; Rushbury; Atherton and Green; Laking and Lidgey; Baker and Keir, H., and Sisley; Cummings; Gwyther, V. M. W., and Shaw, M. J.

FACULTY OF ARTS.

First Year—English 2.

Class I.—Wrinch; FitzGerald and Stevenson; Harvey, M., and Walker, J. E.; Hamilton, and McMynn, and Miller, I. S., and Willis; Crawford, and Grant, F. R., and Leitch, and Metz, and Pound, and Simpson, N. V., and Urquhart, and Webster, J. O.

Class II.—Moe; Neill, and Shaw, K. D.; Webster, S. M.; Meredith, and Partington; Offord; Standen; Curwen, and Price; Ballard and Cowdell, and MacKenzie, M. I., and O'Hagan; Coope, and Rae, and Parker, R. W.; Switzer, and Vogee; Astell, and Burton, and Grant, K. L., and Johnston, E. M., and Keir, H., and McLoughry, V. H.; Campbell, A. L., and Dodson, and Frith, and Gill, D. A., and McIntyre, and McKee, R. G., and Pye, and Steves, and Stroyan, and Thomson, H. I.; Burton, and Cameron, R. K., and Dauphinee, and Dowling, and Elsey, and Fulton, D. J., and Harris, J. A., and Hayton, and Imlah, and Johnston, H. E., and Knowlton, and Laking, and Swanson, M. K.

Passed—Coffin and Darts, and Johnson, E. A., and Letson, G. M., and Pearson, C. C., and Spargo, and Sisley; Horsman, and Hunter, H. L., and Hunter, R., and McCandless; Aconley, and Allen, G. C., and Barlow, M. Y., and Clandinin, and Forrester, and King; Fletcher, L. M., and Gammie, and Hooper, and Kemp, and Lamb, R. W., and McLeod, G. V., and Monkman, and Stevens, E. G. B.; Bulman and Hallett, and Hunter, A. D., and MacKenzie, F. R., and Ogilvie, and Stevens, W. L., and Thompson, L. J., and Rushbury; Agar, and Kerr, M. I., and MacKenzie, L. J., and Rose, and Shaw, M. J.; Dougan, and Fraser, G. W. B., and Cross, and Johnston, L. M., and Kirk, K., and Stuart, K., and Woodworth; Collard, and Pearson, C. S., and Rogers, E. T., and Trembath, and Wilcox; Campbell, E. A., and Garlick, and Limpus, and Rankin, and Saunders, and Taylor, I. M.; Bramley, and Clegg, and Cummings, and Cutler, and Gibbon, and Hazlitt, and Lipson, B., and MacNeill, and Pittendrigh, and Russell, and Spangelo, and Wooten; Bell, J. G., and Clarke, M. I., and Lidgey, and Lipson, B. A., and McLoughry, M. A., and Mercer, and Pedlow, and Reid, J., and Reid, H. E., and Smitheringale, and Ternan; Cameron, L. E. and Lusby; Ford, and Geekie, and Grimmett, H. E., and Gwyther, H. W., and Webb; Crowley, and Coburn, and Eagles, and Fanning, and Green, and Gunning, and Moodie, A. S., and Scott, F. E., and Shier; Atherton, and Broadfoot, and Cameron, W. M., and Charnley, and Clarke, M. A., and Davidson, D. A., and Embree, and English, M. H., and Edwards, I. J., and Casselman, and Gignac, and Gwyther, V. M. W., and Hankinson, and Jure, and McKee, J. R., and McKee, W. H., and Molyneaux; Weinberg; Simpson, M. S.; Green, and Day, G.; Birnie, and Hall; Gerhart; Baker.

FACULTY OF ARTS.

First Year—English 1.

Class I.—Stevenson; Walker, J. E.; Hamilton; Miller, I. S.; Harvey, M.; Ballard; Fitzgerald and Metz; Dauphinee, and Dodson, and Fulton, D. J., and Wrinch; Bell, J. G., and Laking; Coope, and Johnson, E. A., and Limpus, and MacNeill; Cowdell, and Fletcher, L. M.; and Frith, and Offord.

Class II.—Harris, J. A., and Lipson, B. A.; Simpson, N. V.; Coffin, and Imlah, and Leitch, and Shaw, K. D.; Dougan and Price; Darts, and Grant, F. R.; Lamb, R. W., and Pye; McIntyre, and Pound, and Wallock, and Willis; Cameron, W. H., and Elsey, and Cammie, and McMynn, and Meredith; Cummings, and Hallett, and Kirk, K.; and Lipson, B., and McKee, R. G.; Buxton, and Hunter, R., and Neill; Cutler, and Moe, and Pearson, G. C.; Curwen, and Gunning; Campbell, D. S., and Monkman; Baker, and Collard, and Eagles, and Hayton, and Hunter, H. L., and Keir.

Passed—Bramley, and Reid, J.; Cameron, R. K., and Campbell, A. L., and Forrester, and Rae, Agar, and Rankin, and Spargo; Burton, and Clarke, M. I., and Mackenzie, M. I., and Ross, and Rushbury; Dowling; and Gwyther, V.; and Mackenzie, F. R.; and Moodie, A. S.; and Parker, R. W.; and Partington; and Weinberg; Gerhart; and Green; and Horsman; and McKee, W. H.; and Pittendrigh; and Shaw, M. J.; Allen, G. C.; and Casselman; and Clegg; and English; M. H.; and Gibbon; and Letson, G. M.; and O'Hagan; and Rogers, E. J.; and Urquhart; Hooper; and Johnston, E. M.; and Kemp; and Mackenzie; L. J.; and Wade; Campbell, E. A.; and Garlick; and Gignac; and Greer; and Taylor, I. M.; and Smitheringale; Trembath; Graham and Lidgey; Crawford; and Edwards, I. J.; and Stevens, E. G. B.; and Thomson, H. I.; Fraser, G. W. B.; and Johnston, H. E.; and Kerr, M. I.; and Knowlton; and McLoughry, V. H.; and Stuart, K.; and Swanson, M. K.; and Vogee; and Wootten.

Passed—Astell; and Clandinin; and Ferguson; and Ogilvie; and Woodside; Aconley; and Allen, M. E.; and Coburn; and Fanning; and Grant, K. L.; and Gross, G. C.; and Hall; and Johnson, L. M.; and Jure; and Shier; and Reid, H. E.; and Simpson, M. S.; and Stroyan; and Webster, J. O.; and Broadfoot; King; Atherton; Bulman; and Charnley; and Standen; and Wilcox; Birnie; and McLoughry, M. A.; and Switzer; and Molyneux; and Ternan; Gwyther, H. W.; Steves; Mercer; and Sisley; Lusby.

FACULTY OF APPLIED SCIENCE.

Fourth Year.—Steam Engineering.
Class I.—Letson, H. F. G.

Fourth Year.—Design and Drafting.
Class I.—Letson, H. F. G.

Fourth Year—Works Management.
Class I.—Letson, H. F. G.

Fourth Year.—Plant Operation.
Class I.—Letson, H. F. G.

Fourth Year.—Mechanical Engineering.
Class I.—Letson, H. F. G.

Fourth Year.—Electrical Engineering.
Class II.—Letson, H. F. G.

Fourth Year—Thermodynamics.
Class II.—Letson, H. F. G.

Fourth Year.—Machine Shop.
Class II.—Letson, H. F. G.

Fourth Year—Electrical Engineering 2.
Class II.—Letson, H. F. G.

Fourth Year—Gas Engineering.
Class II.—Letson, H. F. G.

Fourth Year—Summer Essay.
Class II.—Letson, H. F. G.

Fourth Year—Thesis.
Class I.—Letson, H. F. G.

Third Year—Metallurgy.
Class I.—McKechnie, D. C.; Aylard.
Class II.—Wallace, D. A.
Passed—Boomer; Andrews; Rebbeck; Gilchrist.

Third Year—Ore Dressing.
Class I.—McKecknie, D. C.
Class II.—Aylard.
Passed—Gilchrist; Ashwell, E. L.

Third Year—Mine Surveying.
Class I.—Aylard; and McKechnie, D. C.; Gilchrist.
Passed—Ashwell, E. L.

Third Year—Fire Assaying.
Class I.—McKecknie, D. C.
Passed—Aylard, Gilchrist.

Third Year—General Engineering 2.
Class I.—Aylard.
Class II.—McKechnie, D. C.; Andrews.
Passed—Tamenaga; Boomer; Rebbeck.

Third Year—Mechanical Engineering 2.
Class II.—Aylard; Wallace, D. A.; Boomer, and McKechnie, D. C.; Andrews; Gilchrist.
Passed—Rebbeck; Morrison, D. M.; Ashwell, E. L., and Tamenaga.

Third Year—Mechanical Engineering 3.
Class I.—Boomer; Ashwell, E. L.; Aylard; Andrews.
Class II.—McKechnie, D. C., and Tamenaga; Morrison, D. M.
Passed—Wallace, D. A., and Gilchrist; Rebbeck.

Third Year—Mechanical Engineering 4.
Class II.—Andrews, and Boomer.

Third Year—Structural Engineering 3.
Class I.—Boomer; Aylard.
Class II.—Andrews; Rebbeck; Gilchrist.
Passed—Ashwell.

Third Year—General Mining.
Class II.—Aylard and McKechnie, D. C.; Gilchrist.

Third Year—Engineering Economics.
Class I.—Ashwell, E. L.; Andrews.
Class II.—Aylard and Boomer; Wallace, D. A.; Gilchrist and Tamenaga; McKechnie, D. C.
Passed—Rebbeck.

Third Year—Summer Essay.
Class I.—Aylard; Ashwell, E. L.
Passed—Gilchrist and McKechnie, D. C.

Second Year—Analytic Geometry.
Class I.—Swanson, C. A.; Gill, J. E.; Doyle.
Class II.—Stedman, D. F.
Passed.—Melville; Anderson, R. G.; Thompson, G. M.

Second Year—General Engineering 1.
Class I.—Kingham; Swanson, C. O.
Second Class—Gill, J. E.; Doyle; Thompson, J. M.
Passed.—Anderson, R. G.; Anderson, S.; Meekison and Melville; MacDonald; Walker, J. F.

Second Year—Mechanical Engineering 1.
Class I.—Swanson, C. O.; Gill, J. E.; Doyle.
Class II.—Thompson, G. M.
Passed—Kingham; Melville; Anderson, R. G.; Eckardt.

Second Year—Physics.
Class I.—Swanson, C. O.; Gill, J. E.; Stedman.
Class II.—Kingham.
Passed.—Thompson, G. M.; Doyle; Melville.

Second Year—Surveying.
Class I.—Gill, J. E.; Swanson, C. O.; Kingham.
Class II.—Melville; Thompson, G. M.
Passed—Anderson, R. G.; MacDonald; Doyle; Walker, J. F.

Second Year—Mechanics 2.
Class I.—Swanson, C. O.
Class II.—Gill, J. E.; Stedman, D. F.; Doyle.
Passed—Thompson, G. M.; Anderson, R. G.; Melville; Eckardt.

Second Year—Shopwork 2.
Class II.—Thompson, G. M.; Kingham and Swanson, C. O.; Melville.
Passed—Doyle, Anderson, R. G.; Gill, J. E.; MacDonald; Meekison; Walker, J. F.

Second Year—Mapping.
Class II.—Kingham; Gill, J. E.
Passed—Swanson, C. O.; Thompson, G. M.; Doyle and Melville; Anderson, R. G.; MacDonald.

Second Year—Field Work.
Class I.—Swanson, C. O.; Kingham; Gill, J. E.
Class II.—Melville and Thompson, G. M.; Jane; Parks.
Passed—Doyle and Stedman, D. F.; Anderson, R. G., and MacDonald and Meekison.

Second Year—Structural Engineering 1.
Class I.—Swanson, C. O.
Class II.—Thompson, G. M.; Anderson, R. G., and Gill, J. E.
Passed.—Walker, J. F.; Doyle; MacDonald, and Melville; Kingham.

Second Year.—Mechanical Draughting.
Clas I.—Gill, J. E., and Kingham, and Swanson, C. O.
Class II.—Thompson, G. M.; Anderson, R. G.; Melville; Doyle; MacDonald; Meekison.
Passed.—Waun.

First Year.—Algebra.
Class I.—Peck, W. S.
Class II.—McDougall, and Shockley; Hatt; Goranson.
Passed.—Evans; Shaw, L. D.; Weinrobe; Moody, C. E.; Somerville.

First Year.—Descriptive Geometry.
Class I.—Shockley.
Class II.—Moody.
Passed. — Somerville; McDougall; Evans; Hatt; Peck, W. S.; Shaw, L. D.; Goranson.

First Year.—Geometery.
Class I.—Somerville; Peck, W. S.; Goranson; Weinrobe; Hatt.
Class II.—Shaw, L. D.; Evans; Kidd, and Shockley.
Passed.—Handy; McLennan; Thurston; Gray; Houghton, and Tuckey.

First Year—Mechanics 1.
Class II.—Shockley.
Passed—Handy; Somerville; Peck, W. S.; Evans; Hatt; Goranson; and Gray; and McLennan.

First Year—hPysics 1.
Class II.—McDougall; and Shockley; Hatt; Peck, W. S.; Evans; Moody C. E.; and Somerville.
Passed — Goranson; McLennan Weinrobe; Handy; Shaw; and Tuckey

First Year—Freehand Drawing.
Class I.—McLennan.
Class II.—Moody, C. E.; Peck, W. S. Goranson; Hatt; and Houghton; Somerville; Handy; and Shaw; and Tuckey Gray; and Shockley.
Passed—McDougall; Kidd; Weinrobe; Evans; and Thurston; Hynd.

First Year—Trigonometry.
Class I.—Peck, W. S.; Shockley; McDougall.
Class II.—Weinrobe; Goranson.
Passed—Hatt; Evans; and Tuckey; Shaw, L. L.; Handy.

First Year—Shopwork 1.
Class II.—Goranson; Somerville; Evans; Moody, C. E.; McDougall.
Passed—Kidd and Peck, W. S.; Shockley; Hatt and McLennan; Tuckey; Handy; Hynd and Shaw, L. D., and Thurston and Weinrobe.

First Year—Mechanical Draughting.
Class I.—McLennan and Moody, C. E.
Class II.—Banfield; McDougall; Goranson and Somerville; Hatt and Pack, W. S., and Shockley; Handy; Tuckey; Evans; Houghton; Gray.
Passed—Thurston and Weinrobe; Shaw, L. D.; Kidd; Hynd.

FACULTY OF AGRICULTURE.

Second Year—Agronomy 2.
Class I.—Lamb, C. A.; Mounce, M. J.
Class II.—Harris, H.; Leckie.
Passed—Woodward; Wright, W. M.

Second Year—Animal Husbandry 2.
Class II.—Mounce, M. J.; Lamb, C. A., and Woodward, R. C.; Wright, W. M.

Second Year—English 4.
Passed—Lamb, C. A.; McKenzie, F. F.

Second Year—German.
Class II.—McKenzie, F. F.

First Year—Agronomy 1.
Class I.—Mounce, M. J.
Class II.—Leckie; Leavens; Fisher, R. A., and Sweeting.
Passed—McKechnie, M. S.

First Year—Animal Husbandry 1.
Class II.—Mounce, M. J.; Traves.
Passed—McKechnie, M. S.; Leckie, and Sweeting; Clarke, G. E. W.; Leavens; Chu; Fisher, R. A.

First Year—Horticulture 1.
Class II.—Fisher, R. A.; Sweeting.
Passed—McKechnie, M. S.; Chu, and Leavens.

First and Second Years—Horticulture 2 and 3.
Class I.—Mounce, M. J.; Leckie, C. P.; Lamb, C. A.
Class II.—McKenzie, F. F.; Woodward; Traves; Clarke, G. E. W.
Passed.—Greenwood, H. D.; Harris, H.

First Year.—English Composition.
Class I.—Sweeting.
Class II.—McKechnie, M. S.
Passed.—Fisher, R. A.; Leavens.

First and Second Years.—French.
Class II.—Fisher, R. A.; Sweeting; McKechnie, M. S., and Woodward; Leavens, and Leckie.
Passed.—Lamb, C. A.; Harris, H.; Chu; Clark, G. E. W.; Greenwood, H. D.

First and Second Years.—Poultry Husbandry 1.
Class I.—Clarke, G. E. W.; Lamb, and Wardward; Mounce, M. J.; Greenwood, H. D.; Traves; McKenzie, F. F.; Harris, H.
Class II.—Leckie

May 15, 1919.

DROWNED BEFORE FATHER'S EYES

Jack Webster, 'Varsity Student, Victim of Boating Accident.

A drowning accident took place on Saturday evening at Grand Central Lake, Vancouver Island, resulting in the death of Jack Webster, son of Mr. W. O. Webster of Marine drive. Jack, who was 19 years of age, was a popular student of the University. Accompanied by his father and younger brother David, he was engaged in fishing when the boat was dragged into a strong current, the existence of which was unknown to them, and upset.

Mr. A. M. Green of Marigold post-office, Saanich, who was near them, attached his boat to a safety wire which crossed the mouth of the stream to which they had been drawn and crawled along the wire. Jack, who was a strong swimmer, had attempted to save his brother, but was seized with cramp, and sank. Mr. Green plunged in and succeeded in reaching the younger boy, whom he pulled ashore, with the aid of a branch. He applied first aid, and having resuscitated him, carried him a quarter of a mile through the woods to the hotel.

Meanwhile, Mr. Webster and Jack were rapidly drawn down the stream toward the falls. Mr. Webster, however, was caught in a side-eddy and brought close to the bank, succeeding in scrambling ashore in an exhausted condition. Provincial and mounted police are now searching for the body of his son.

May 28, 1919.

Visited Victoria.

Among the visitors to Victoria last week-end were some of the graduates and students of the University of British Columbia. Of these a party including Miss Viva Martin, Miss Irene Mounce, Miss Pauline Gintzburger (gold medallist), Miss Isabel Thomas, Miss Burnie Bain, Miss Olive McLean, Miss Madge Gill, Miss Donna Kerr, Miss Lila Coates and Miss Doris Fulton, were guests of Mr. and Mrs. F. W. Grant and their daughters, Muriel and Rena, at their summer home, "Sherwood Beach," Oak Bay.

* * *

May 28. 1919.

Medals, Scholarships and Prizes

Faculty of Arts and Science.

Fourth Year.

1. Governor General's Gold Medal .. Pauline Emma Gintzburger
2. The Frank Fairchild Wesbrook Prize $50 (Second in Graduating Class) ..... Roy Lars Vollum
3. The Frank Fairchild Wesbrook Prize $50 (First in English) ... Margaret Marion Burleigh Cameron
4. The Women's Canadian Club Prize for Returned Soldiers, $25 ..... William John Allardyce

Third Year.

1. University Scholarship, $75, Elizabeth Patricia Hamilton Smith
2. University Scholarship, $75.....Rena Victoria Alice Grant
3. The Gerald Myles Harvey Prize, $50 Book Prize (in Economics and Political Science), James Gerald McClay

Second Year.

1. The McGill Graduates' Scholarship, $125 (First in English and French) ..... Dorothy Blakey
2. University Scholarship, $75.....Dorothy Blakey
   By reversion ..... Victoria Herman
3. University Scholarship, $75 ..... Victoria Herman
   By reversion ..... Florence Cowling
4. The Terminal City Club Memorial Scholarship in English and Economics, $100 ..... Dorothy Blakey
   By reversion ..... Isabella Elliott Crozier

First Year.

1. Royal Institution Scholarship, $75...Leonard Breckon Wrinch
2. Royal Institution Scholarship, $75.....Helen Douglas Neill
3. Royal Institution Scholarship, $75.....Cora Irma Metz
4. University Scholarship for Returned Soldiers, $75 ..... Ralph King Cameron
5. University Scholarship for Returned Soldiers, $75 ..... Alphonse M. Crawford

Faculty of Applied Science.

Third Year.

1. The Dunsmuir Scholarship, Mining Engineering, $150 ..... Clayton Leslie Aylard

Second Year.

1. University Scholarship, $75.....Clarence Otto Swanson

First Year.

1. Royal Institution Scholarship, $75....Henry Maurice Shockley

Faculty of Agriculture.

1. University Scholarship, $75..... Cecil Alexander Lamb

May 10. 1919.

UNIVERSITY HERD GOES TO ROYAL CITY

Pick of Thoroughbreds at Point Grey to Be Shown by Prof. McLean.

NEW WESTMINSTER, Sept. 20.—Small in numbers, but not lacking in qualities which catch the eye of the expert stock judge, Prof. J. A. McLean, of the University of British Columbia, plans an entry of the cream of the Jersey herd of the Point Grey institution to compete against the best the province can produce at the Provincial Exhibition which begins one week from Monday next.

Leading the herd will be Demisia's Owl's Rogue, which however much it may sound like a medical prescription, is nevertheless the registered title of the three and a half-year-old Jersey bull who, in 1918 was champion over all classes at the Vancouver Exhibition, and who this year secured first prize in the aged bull class and grand champion in the Jersey class at the same show.

Other animals to be shown include two junior heifers and a junior bull, each of them capable of holding their own in the highest bovine circles, and all three of whom were bred at the university.

One of the heifers is a Jersey, the other Ayrshire, and the young bull is of the latter breed. All three are prize winners at Vancouver fairs, and it will be interesting to see how they perform when opposed to the class of stock shown here, which while not considered superior to Vancouver is composed partly of herds not always shown in the Terminal city.

Sept. 20. 1919

Red Cross Work.

The report of the secretary of the University Women's Red Cross Society announces that the following articles have been donated during the war: Hospital supplies, 13,492; field comforts, 469; pyjamas, 321; socks, 1619 pairs. The treasurer reported having received donations from the following: University Musical Society, $313.35; University Players' Club, $202.74; Students' Council, $150; receipts from garden party, $33. The organization has had no help from the general Red Cross fund. It was decided that the money left over from the year's work be divided between the Central Red Cross headquarters and Ward Eight at the General Hospital. Miss McInnes is president of the society.

June 20. 1919.

JOIN STAFF OF THE UNIVERSITY

Several Additions to Faculty Announced by Board of Governors.

New Members Have Had Distinguished Scholastic Careers.

Appointments to the staff of the University in the departments of economics, English and physics as well as temporary appointment in classics are announced. Two of the new profesors are British Columbians. In the department of economics and sociology, hitherto in the hands of Dr. Boggs alone, Henry F. Angus has been appointed assistant professor. Professor Angus was born in Victoria.

He graduated as B. A. at McGill University with first honors in economics and political science. In 1913 he took first class honors in the final honor school of jurisprudence at Oxford. In 1914 he won the Vinerian Law chholarship at Oxford. In 1914, he took first class in the B. C. L. examination at Oxford and in the same year was called to the bar in England. He took M. A. degree at Oxford in the spring of 1919, and from August, 1914, to March, 1919 served in the army mainly in India and Mesopotamia. In May, June and July of the current year he was head of the law department of the Khaki College of Canada, working under Dr. Tory of the University of Alberta.

Thorleif Larsen, barrister of this city, has been appointed assistant professor. Mr. Larsen had his preparatory education at the high school at New Westminster, and was awarded the governor-general's silver medal there in 1904. He graduated as B. A. at Toronto University, with honors in English, in 1906, and received the degree of M. A. with honors in Anglo-Saxon and Icelandic in 1907. While at Toronto he collaborated with five others in "Some Undergraduate Poems," published by William Briggs & Co., Toronto.

A RHODES SCHOLAR.

In 1907 he was elected Rhodes Scholar for British Columbia and spent the following four years at Oxford. He received the degree of B. A. there with first class honors in the English language and literature in 1909. During the years 1909-11 he was engaged in research work on the Elizabethan drama, under the direction of Sir Walter Raleigh and Dr. Nichol Smith. The work consisted of the preparation of a definitive edition of the Life and Works of George Peele for the Oxford Press. This work is still in progress and when completed will be presented to the University of Oxford for the degree B. Litt.

During the year 1911-12 Mr. Larsen was master in English at the Victoria High School. Since that time, with the exception of the years 1917-1919, when he was overseas, Mr. Larsen has been engaged in law. He has frequently lectured on literary subjects and is now returning to the academic service for which his tastes and training qualify him.

EXPERT IN PHYSICS.

Dr. A. E. Hennings, assistant professor of physics, took his M.A. at Lake Forest College, Ill., 1904 and his Ph.D. University at Chicago, 1914. He was instructor in the Science High School, Houghton, Mich., 1904-05; instructor in mathematics, Whitman College, Walla Walla, Wash., 1905-06; graduate student in physics, chemistry and mathematics, University of Chicago, and instructor in physics, University High School, 1906-1913; instructor in physics, University of Chicago, summers, 1912-13-14; assistant professor of physics University of Saskatchewan, 1917-18; assistant professor of physics, University of Chicago, 1918. Prof. Hennings has published a number of articles in the Physical Review on "Contact Potentials and Photo Electricity."

During the absence of Professor Logan, who is completing his oficial history of the Machine Gun Corps, his place in the classical department will be taken by Mr. A. G. Norman, who is a graduate of Oxford.

Sept 20, 1919

62

U.B.C. HAS FINE RECORD IN WAR

'Varsity Honor Roll to Date Bears Names of 504 Enlisted.

Of These So Far As Known 73 Made Supreme Sacrifice.

The heroic part played by the men of the University of British Columbia is modestly told in the figures which are given in this year's calendar. There are 504 men on the honor roll of the local Varsity, and as far as is known 73 of these have paid the supreme sacrifice.

During the past year questionaires were sent out to the parents and relatives of the Varsity men on the honor roll, and although only fifty per cent. of the answers have been tabulated they have given the following astonishing results: Killed, 73; wounded, 94; honors—D.S.O., 4; D.C.M., 2; M.C., 29; M.M., 17; Mons Medal, 1; D.F.C., 3; Croix de Guerre (France), 1; Croce di Guerra (Italy), 1; 1915 Star, 4.

The University of British Columbia was represented on overseas service by five members of the faculty staff: Major Reginald W. Brock, Major Harry T. Logan, M.C., Captain Edward E. Jordan, Lieutenant Stuart J. Schofield and Lieutenant Mack Eastman.

Those Varsity men who won the Distinguished Service Order are: Major Malcolm Bell-Irving, Major Kenneth C. Taylor (killed in action), Captain R. F. MacPherson and Lieutenant Eric M. Desbrisay (killed in action).

The following won the D.C.M.: Corporal James L. Lawrence and Wilbur A. Wellband.

COMPLETE HONOR LIST.

Following is the full honor list of Varsity students: M.C.—Captain Wm. C. Ross, M.C. and two bars; Captain Francis C. Hannington, M.C. and bar; Lieutenant P. D. I. Honeyman, M.C. and bar; Lieutenant Thomas G. Norris, M.C. and bar; Major Basil L. Sawers, M.C. and bar; Major Harry T. Logan; Major Sherwood Lett; Major Malcolm Bell-Irving; Captain G. Fraser Anderson (killed in action); Captain Frank H. Buck; Captain Harold Price (killed in action); Captain Carleton M. Clement (killed in action); Captain Wm. A. Dawe; Captain John A. Jackson; Captain P. R. M. Wallis; Lieutenant Wm. W. Beveridge; Lieutenant Charles N. Carnsew; Lieutenant T. C. DeWolf; Lieutenant H. M. Drost; Lieutenant de St. Denis Duchesnay; Lieutenant Ralph S. MacPherson; Lieutenant John A. McDonald; Lieutenant John T. Mutch (killed in action); Lieutenant Herbert Ross; Lieutenant James H. Scott; Lieutenant Ray Holland; Lieutenant R. H. Creery (killed in action; Lieutenant Harry F. G. Letson; Lieutenant Eric R. Woodward.

Military Medal—Henry G. Sivertz, M.M. and two bars; Captain Wm. A. Dawe; Lieutenant Charles W. Traves; Corporal G. W. Waddington; Sapper H. J. Cameron; Claude W. Anderson (killed in action); Stewart P. Hamilton; Robert McIlvride; Hugh C. McRhalen; Douglas H. Rae; Gordon W. Scott; Morley Timberlake; Robert G. Duncan (killed in action); Lieutenant George L. Fraser; Laurie C. Putman (killed in action); Cadet R. R. Atkins; Robert F. Hine.

LEAVE PROUD RECORD.

Distinguished Flying Cross—Captain Sydney Anderson; Captain Eric M. Coles; Lieutenant Ear R. Stewart (killed in action).

Mons Medal—Captain Henry C. Holmes.

1915 Medal—Captain John A. Jackson, M.C.; Captain P. R. M. Wallis, M.C.; Lieutenant Eric R. Woodward, M.C.; Robert McIlvride, M.M.

Croce di Guerra—Lieutenant Harry DeCew McDiarmid.

Croix de Guerre—Captain C. M. Clement, M.C.

This is a record of which any university could be proud, and it speaks well for the youngest university on the continent that she should have given so freely of her manhood for the great cause. These men have made traditions for the University, and their heroism will always be in the memory of the Varsity men as they turn their thoughts again to the works of peace.

Doubtless this does not constitute a complete record of the Varsity overseas, but nevertheless it gives an idea of the splendid type of manhood to be found in our University halls. The names of these men will be honored for years to come and their heroism will be an hallowed memory in the halls of the U.B.C.

Sept. 20. 1919.

WAR STUDENTS ARE WELCOMED

University of British Columbia Resumes Its Activities.

Success of Institution Commented on by the Chancellor.

With students filling the large assembly hall to overcrowding, the fifth annual session of the University of British Columbia opened this morning with addresses from the chancellor, the president and several of the faculty staff. In introducing the chancellor, Dr. R. E. McKechnie, President L. S. Klinck paid tribute to the energy and the interest which he had taken in the University for many years.

Dr. McKechnie in the opening address urged the students to cultivate the love of learning. He welcomed the seniors, the juniors and the sophomores back to their studies and to the freshman he extended the best wishes of the University.

"But thrice welcome are the returned men," he continued, "those who have come back to continue their studies with us. We hope that their various experiences at the front will assist them as they continue in the familiar paths which may seem strange after years of separation."

RAPID GROWTH.

The chancellor also spoke of the shortcomings under which the faculty and students must labor for another year. Nevertheless, he urged, let the students put on a cheerful face and assist in every way to make this year a success. He also spoke of the phenomenal growth of the University, and pointed to the fact that in spite of war and its attendant drain on the manhood of the college, this amazing increase had been possible.

"We will always feel proud of the fact that when conscription came there were none in our Varsity halls whom it could affect," he said.

President L. S. Klinck, in his opening address, referred to the increase in attendance, and pointed to the reason of this. He attributed it directly to the war influence.

"The people of the world," he declared, "have come to realize that the university can uphold its claim that its training is 'training for service.'"

"This increase," he added, "is not due to our equipment nor to our advertising, for none was carried out. But it is directly due to the growing belief among all classes that the universities are proving one of our greatest national assets.

OFFERS TO STAFF.

The president also spoke of additions to the faculty staff, and declared that the University of British Columbia should feel highly complimented in the fact that several large universities had made tempting offers to various members of the staff.

"And we should feel more than ever complimented to learn that our men have enough faith in the future of our 'varsity—and not only in its future, but in its present—to remain and cast their lot in with us," he added.

Major R. Brock, who is to be dean of applied science, was also asked to address the student body. He paid tribute to Dr. Wesbrook, and declared that many of those who were returning from overseas would be disappointed at not seeing the former president with them. He declared that although student activities must necessarily be hampered, and in some cases be impossible, yet the students should rally round the 'varsity and have no cause to make apologies.

Dean Clement, head of the department of agriculture, also addressed the students, welcoming the "agrics" to their activities. He spoke of the large increase in the number of agriculture students, and welcomed the returned men to the classes.

Up to the present there are 728 students enrolled at the University, and it is expected that this will reach 775 before the close of the week. Last year there were 518 in attendance, and the year before 416 attended the 'Varsity sessions.

Sept. 23. 1919

A GROWING UNIVERSITY.

The registration of undergraduates in the university for the year now commencing is not yet completed, and will probably continue as usual for a week or two after the opening. It is certain that the attendance of regular students will be fifty per cent. larger than last year. That is to say, the number will grow from 518 last year to about 800. This is practically an increase of 100 per cent. in two years. There will probably be a like increase in short-term civilian students and in the returned soldiers, who are taking vocational courses. When the university was established, Dr. Young used to predict that within two or three years the attendance would reach 1000. The war somewhat delayed that development, but it is not unlikely that the round number will be reached next year without counting any besides regular undergraduate students. The excess of women students, which has been remarked in the last few years, will now disappear, as the undergraduates who have been abroad return to take their place in classes several years junior to their own.

Sept 24. 1919.

ALUMNI SOCIETY OF UNIVERSITY HAS PROGRAMME

With the return of many of its members from overseas, the Alumni Society of the University of British Columbia met on Friday evening and drew up an extensive programme of activities for the coming year. Meetings are to be held once a month and are to take the form of luncheons, the first of which is to be held on Saturday, October 4, in the Hotel Vancouver, when Mr. A. L. Struthers will address the graduates on "Character Analysis."

It was decided to form a dramatic society in connection with the alumni, arrangements being left in the hands of Miss K. Peck and Mr. Gordon Scott. An Alumni athletic association was also formed but will engage little in activities until the next graduating class from University of British Columbia is taken on the rolls of the graduate society. A vocational employment bureau was formed, consisting of scouts, who will obtain lists of positions open to students during the holiday periods, these lists to be posted in the halls of the varsity.

It has also been decided to hold a memorial service to members of the society who fell in the war. Agitation is to be made for a better representation of Alumni on the senate of the University.

Sept 27. 1919

...B.C. CLASSES ... IN BOTANY

...pening Lecture of Winter Course Will Be Given Tuesday Evening.

...ementary and Advanced ...Work—Free Instruction to Returned Soldiers.

The Tuesday evening botany class ...at has been carried on during the ...inter months in previous years under ...he auspices of the Vancouver Natural ...istory Society, will appear this ses...ion as University of British Colum...bia "Short course of lectures on gen...eral botany," with the same instruc...tor, J. Davidson, F. L. S., F. B. S. E. The classes will be held every Tues...day evening during the University session, September to May, from 7:30 ...9:30, the first hour being elemen...ry, the second advanced.

Enrollment and payment of the ...egistration fee of $2 should be made ...t the office of the registrar, arts ...uilding, University, Willow street ...ear Tenth avenue, previous to at...ndance at class. Application for ad...ission, accompanied by registration ...e may be made by mail. No fee is ...quired of returned soldiers or regu... students already registered at the ...iversity.

The opening lecture will be given ...esday, September 30, at 7:30 p.m., ... the biology classroom, on Laurel ...eet, near Tenth avenue. The course ...s not require an examination for ...nission, and is open to all inter...ed in the study of plants.

...OPE OF THE COURSE.

While the course more than covers ... requirements for matriculation ...any, no examination is required at ... close of the session; students de...ing to ascertain their standing in ... class may apply for a written test. The course will include much of gen...al interest to teachers, gardeners, ...resters, and other lovers of outdoor life in the province; and, as far as possible, illustrative material will be selected from the flora of British Columbia.

The following is an outline of the scope of the work:

Elementary—Seed-producing plants, their position in the vegetable kingdon. The Seed—Study of different ty...es, structure, contents, germina...tin, etc. The Root, Stem and Leaf, ...sidied from three points of view: (1) ...rphology—Study of external form, ...ant description; (2) Histology—...udy of tissues, internal structure; ...3) Physiology—Study of functions ...nd how they are performed.

The flower—Floral structure and its ...elation to method of pollination; floral formulae and diagrams. Pollination—By agency of water, wind, insects and birds; fertilization, development of seed. Fruits—Study of different kinds, classification; dispersal of seeds by water, wind and animals; mechanical devices for dispersal. Classification of "flowers"—Family, genus, species; collection and preservation of plants.

...DVANCED WORK.

Advanced—The vegetable kingdom subdivided and studied from the lower primitive forms of prehistoric ages to the highest complex forms of modern times. Illustrative life histories of selected ty...es belonging to the principal subdivisions will be studied to show their botanical and economic importance, the relation of their structure to environment, and mode of obtaining food supplies.

Algae—Fresh water and sea weeds (kelps, etc.). Fungi—Causing disease and decay. Bacteria—useful and harmful. Lichens, liverworts, mosses, ferns, horse-tails and clubmosses—Life histories. Classification of Gymnosperms (coniferous trees) and Angiosperms (so-called flowering plants). Ecology—Relation of plants to environment, soil, moisture, temperature, exposure, etc.; habitats, plant-associations; hydrophytes, mesophytes, xerophyts, and holaphytes. Drybelt, alpine and coast flora compared and contrasted.

The lectures throughout will be profusely illustrated by specimens, microscopes, lantern-slides and diagrams. At the conclusion of the course a series of excursions will be held to selected localities to study the flora of different habitats, and help students to apply their classroom work to work in the field.

Requirements—Each student should provide himself or herself with two notebooks, crayons or colored pencils, pocket lens, forceps, and sharp knife or scalpel.

Sept. 26th. 1919

U. B. C. Students Are Busy With Rugby, Swimming and Track Plans.

WITHOUT a gymnasium, without equipment, and without playing fields, but with an abundance of energy and youthful spirit, the students of the University of British Columbia promise to make the coming year a banner one in the realm of sport. The athletic executive, under the presidency of Mr. A. E. Lord, is going ahead with plans along all branches of sport.

RESULTS OF DRAW.

Yesterday morning and afternoon the first round of the men's and the women's singles tennis championships of the U. B. C. began. The tennis club have secured the use of the Laurel courts, and many interesting and exciting games were played yesterday. The men are competing for the cup donated by Dr. R. H. Clark, the honorary president of the tennis club, while the women are striving for the cup donated by Mrs. Clark.

Draw for the first round resulted as follows:

Ladies' singles—Miss I. Mounce vs. Miss G. Bloomfield; Miss R. Fulton vs. Miss D. Brenchley; Miss M. Swanson vs. Miss C. M. Allardyce; Miss K. Harper vs. Miss M. R. Munro; Miss J. MacBeth vs. Miss Mary Munro; Miss D. Hopper vs. Miss G. Rolson.

Men's singles championship—C. Miller vs. W. H. McLean; H. Hunter vs. R. S. Shakespeare; W. H. Riddell vs. H. L. Johnson; W. R. Payne vs. George Dixon; R. J. Munro vs. A. P. Proctor; W. P. MacDougall vs. R. L. Keenleyside; J. G. Riddell vs. G. P. Leckie; E. Molyneux vs. H. Gordon; W. H. Coates vs. S. R. Say; J. A. Allardyce vs. R. J. McKee; W. Baker vs. A. R. Harvey; L. J. Fisher vs. A. M. Russell; N. Grimmett vs. J. D. Guernsey; D. McIntosh vs. L. E Wells; A. A. Webster vs. A. F. Wilks; L. Baker vs. J. R. Greigrich.

The finals will be played during the coming week.

'VARSITY RUGGERS ACTIVE.

The Rugby club has held several work-outs this season, and plans to have two teams entered in the City League. The club is organized under Mr. J. R. Kingham, and has many of Vancouver's best known rugby players on its list. The club is using the Bridge street grounds for its practices, and expects to have two teams that will make a good showing.

A meeting of all men who are interested in the formation of a swimming club is to be held next week, and it is expected that organization will take place. This will be another athletic club added to the list. Those interested say that it is possible to secure the use of Chalmers tank.

LEADERS IN SPORT.

Other clubs which are organized Track club—Hon. president, Dr. Sedgewick; president, L. Solloway, arts '21. Basketball—Honorary president, Dr. King; president, D. Taylor, arts '21. Ice hockey—Honorary president, Dr. A. F. B. Clark; president, N. Grimmett, arts '21. Rooters—Honorary president, Mr. E. H. Russell; president, V. Anders, arts '21. Soccer—Honorary president, Dr. Hodge; president, A. Swencisky, arts '20. Boxing—Honorary president, Mr. P. H. Elliott; president, J. Shiers, arts '22. Tennis—Honorary president, Dr. R. H. Clark; president, W. H. Coates, arts '20.

Each of these subsidiary clubs are represented on the athletic executive of the college by their presidents, and each is organized. Thus, in spite of every handicap, the students are planning and working for a successful year of sport.

Sept 27, 1919

...NCE, VANCOUVER, BRI...

RECORD NUMBER AT UNIVERSITY

Largest Enrolment of Students in History of Institution.

All Looking Forward to Moving Out to Point Grey.

With the largest number of students in attendance since the inception of college life in Vancouver, the University of British Columbia this week commenced activities for another year. Chief interest at present centres in the election of the president of the Alma Mater, which will take place during the coming week. Two nominations have been received, Mr. W. H. Coatese and Mr. J. C. Nelson. The presidency of the Alma Mater is the highest position in student affairs, and the result of the election will be awaited with interest.

The activities of the University are organized under the Alma Mater Society, which is the governing body of the students. The executive of the Alma Mater is composed of president, secretary and representatives from the athletic department, the literary department, the publications board and the undergraduate societies.

ALL REPRESENTED.

Under the literary department are organized various subsidiary societies which have representation on the executive of the department. Thus, under the literary department, the new student will find organized the Players' Club, the Musical Society, the Men's Literary Society, the Women's Literary Society and many others. Under the athletic department are organized other subsidiary societies and clubs, such as the rugby club, the boxing club, the tennis club, the track club and others.

The Men's Undergraduate Society, the Women's Undergraduate Society, the Science Undergraduate Society and the Agriculture Undergraduate Society are the organizations which govern the men and women of the college. These have representation on the Alma Mater executive and must be headed by third or fourth-year students. The executives of these societies are composed of representatives from each class in that department, the representative being the president of the class.

This, in brief, is a sketch of the manner in which University student activities are governed. It will be seen that no society or club, however small, if properly organized, will have indirect representation on the executive of the Alma Mater.

ANNUAL INITIATION.

"Many are the men that are already planning for the downfall of the feshie," was a remark overheard yesterday in the 'Varsity halls. At a meeting of all men who had been initiated held yesterday afternoon plans for the annual initiation were discussed. The large numbers of the freshmen class will in no way lessen the zeal of the sophomores, who, it is well known, are the men chiefly interested in the persecution of the freshies. A committee was appointed to make preparations.

At a meeting of the executive of the "lit" department yesterday the applications of two societies, the Sigma Delta Kappa and the Economics Discussion Club, for recognition under that department was received. Up to the present time these societies have been outside the jurisdiction of the Alma Mater Society.

Although the large number of students makes the 'Varsity activities of a limited scope and the lack of space makes it almost impossible to carry on these activities with any degree of comfort, nevertheless the students are looking forward to a successful year and are bearing with good humor the necessary restrictions. All are looking forward, however, to the day when "we shall move to Point Grey."

Sept 27, 1919

64

STUDENTS NAME THEIR OFFICERS

Activities at University Are Now Fairly Well Under Way.

Publications Board Is Looking for a Banner Year.

With the organization work among the majority of student bodies completed, activities at the University are now well under way. The election of Mr. Wilson Coates to the presidency of the Alma Mater completes the personnel of the students' council. The following are the officers of that executive:

Honorary president, President Klinck; president, Mr. Wilson Coates, arts '20; vice-president, Miss K. H. Pillsbury, representing the arts' women's undergrad.; secretary, Mr. G. McClay, representing the literary department; assistant-secretary, Miss P. Cowan, literary department; treasurer, Mr. J. C. Nelson, arts men's undergrad.; assistant, Mr. A. A. Webster; publication board, J. R. Kingham, science men's undergrad.

The publication board, under the leadership of Mr. A. E. Webster, have been busy preparing for the year's work. The initial number of the Ubyssey, the weekly paper issued for the students, will make its appearance during the coming week. The larger number of students enrolled has guaranteed the publication board a larger amount of money with which to carry on their work, and members of the board expect to make this a banner year. In addition to the weekly, the board will publish a handbook in the near future, giving the constitution of the Alma Mater Society, the names of the officers, and the purposes of the various subsidiary organizations.

PUBLICATION BOARD.

Following are the students who have been appointed to the publication board: Editor-in-chief, A. A. Webster; senior editor, Miss P. Smith; associate editors, Miss L. Cowdell, Mr. D. Taylor, Mr. H. Keenleyside; chief reporter, Mr. Bert Imlah; business manager, Mr. J. Weld; assistant, Mr. K. Shaw; advertising, Messrs. L. Fournier, J. Shiers; R. McKee, K. Shaw; circulation, Messrs. A. Crawford and G. Nelson. Editor of the Annual, Miss Hazel McConnell.

Activities of the "Lit" department have already commenced. On Wednesday a general meeting of the department was called, and the presidents of various subsidiary societies explained the purposes of their associations. This department is headed by the following executive:

President, Mr. G McClay; vice-president, Miss P. Cowan; secretary-treasurer, Mr. R. J. Munro. In addition the presidents of the various subsidiary societies sit on the executive committee.

The first meeting of the Men's "Lit" was held on Thursday evening. Prof. J. K. Henry, honorary president of the society, gave the opening address. Prof. Henry spoke of the aims of the society and wished it every success. An impromptu debate and speeches were given. Messrs. P. Peardon and A. Peebles were two of the leading speakers.

The Men's "Lit" executive follows: President, A. Rive; vice-president, A. E. Boss; secretary-treasurer, Bert Imlah. Representatives from each class also sit on this executive.

The executive of the Women's Literary Society follows: President, Miss J. Gilley; vice-president, Miss Annie Smith; secretary, Miss Maude Rowan; treasurer, Miss Ethel Brown; and Miss Beth Abernethy, '20; Miss Gilroy, '21; Miss C. Metz, '22.

PLAYERS' CLUB.

The Players' Club is busy preparing for its share of the college activity. The nominating committee has submitted the following names for the various offices: President, Miss Dorothy Adams; vice-president, Mr. M. Kirby; secretary, Miss Janet B. Gilley; treasurer, Mr. Allan Peebles; committee, Messrs. E. W. Faulkner and H. H. Hunter. In addition the nomination of Miss J. Gilley for the office of president has been received. The election will probably be held next week. The try-out for those students who wish to become members of the club is to be held next week.

The Musical Society is also preparing for work. The orchestra, the men's glee club and the ladies' glee club are each planning practices. The executive of the society is composed as follows: Honorary president and leader, Prof. E. H. Russell; president, Mr. Allan Peebles; vice-president, Miss A. Healey; secretary-treasurer, Mr. J. Mitchell; representative of the ladies' glee club, Miss K. Grant; of the men's glee club, Mr. L. Solloway; and of the orchestra, Mr. V. Fink.

The Sigma Delta Kappa, an organization formed by enthusiasts of debating and literary clubs, has completed plans for the coming year. The following officers will act for the season: President, Miss P. Smith; vice-president, Mr. G. Kinnon; secretary-treasurer, Mr. T. P. Peardon; executive committee, Miss H. L. McConnell and Mr H. L. Keenleyside.

The "Aggies" have completed the organization of their departments and are now asking for representation on the Students' Council. The constitution states that the faculty of agriculture shall be represented in 1921, when there will be a graduating class in that faculty. Following are the student officers in agriculture:

Undergraduate Association—Honorary president, Dean Clement; president, Mr. C. P. Leckie; vice-president, Miss I. Mounce; secretary-treasurer, Mr. C. Lamb.

Agriculture '21—President, Mr. G. E. W. Clarke; secretary-treasurer, Mr. F. F. McKenzie.

Agriculture '22—President, Mr. S. B. Sweeting; vice-president, B. Fisher; secretary-treasurer, Miss M. S. McKechnie.

Agriculture '23—President, Mr. Davis; vice-president, Mr. Rive; secretary-treasurer, Mr. H. McCallum.

Agriculture Discussion Club—Honorary president. Prof. J. A. MacLean; president, Mr. H. D. Greenwood; vice-president, Miss M. S. McKechnie; secretary-treasurer, Mr. G. E. W. Clarke; and the following class representatives: Mr. C. W. Traves, Mr. B. Sweeting and Mr. Bates.

UNDERGRADUATE SOCIETY.

The Men's Undergraduate Society is headed this year by the following executive: President, Mr. J. C. Nelson; vice-president, Mr. V. Anders; secretary-treasurer, Mr. A. Peebles. The presidents or vice-presidents of the arts classes also sit on the executive. The Women's Undergrad. which is similarly constituted, has the following officers: Miss K. Pillsburg, Miss M. Munro, Miss K. B. Knowlton and representatives of the arts classes.

The officers of the Science Undergrad. are: President, Mr. J. R. Kingham; vice-president, Mr. S. Anderson; secretary-treasurer, Mr. W. Bebbeck.

Yesterday afternoon the men of Arts '23 held their election of officers. the following being named for office: Honorary president, Prof. E. H. Russell; president, Mr. R. H. Hunter; vice-president, Mr. M. Saunders; secretary, Mr. T. Crowley; treasurer, Mr. R. E. Walker; representative to Men's Lit., J. Clyne; to athletic department, R. Gale; class reporter, Mr. A. Hunter.

This evening the freshettes will be initiated. Sophomores who know state that this year's initiation will be a most novel and entertaining affair. Tomorrow evening the freshies will meet their fate when they will be initiated. The science building will be the scene of the slaughter.

Oct. 4th 1919

M'DOUGALL WINS 'VARSITY TITLE

Defeats Dixon in Straight Sets in Final for Tennis Honors.

Miss Munro Victor Over Miss Mounce in Deciding Match of Ladies' Singles.

With the best of weather and good courts hardened after the rain of the past week, the finals of the singles championships of the University of British Columbia took place yesterday afternoon. Mr. George Dixon of Science '21 and Mr. W. R. McDougall of Arts '21 were the men who were matched for the championship honors, the latter winning in three straight sets. The semi-finals and the finals were excellent exhibitions and a large gallery was on hand to see them played.

In the match between Dixon and McDougall, the latter outgeneraled his opponent. An excellent brand of tennis was served, both men working hard. The scores were: 8-6, 6-4, 6-3.

In the ladies' final, Miss M. R. Munro of Arts '21 defeated Miss Irene Mounce, winning two sets in a row, 6-2, 6-2. This match was keenly contested and attracted a large gallery.

The cups, emblematic of the tennis championships of the University, will be presented to these players next Friday evening at the freshman reception. This is the first social event of the college year. The cups were donated by Dr. and Mrs. Clarke.

Rugby, boxing, basketball and swimming are other sports that are actively under way. The 'varsity has a senior football team entered in the senior league. The following executives have the sports of the college in charge: Men's athletic—Honorary president, Mr. P. H. Elliott; president, Mr. A. E. Lord; executive, Messrs. L. Solloway, D. Taylor, N. Grimmett, V. Anders, A. Swencisky, J. Shiers, W. H. Coates and J. R. Kingham, representing the following clubs: track, basketball, ice hockey, soccer, boxing, tennis and rugby. The swimming club will be organized next week. Women's athletic—President, Miss M. Kilpatrick; executive, Miss Hopper, Miss Swencisky, Miss Stewart, Miss Draper, representing the following clubs: grass hockey, swimming, basketball and gymnasium.

Oct. 4, 1919.

SNAPSHOT OF GOVERNOR-GENERAL'S VISIT TO THE UNIVERSITY OF B. C.



THE DUKE AND DUCHESS OF DEVONSHIRE leaving the University of British Columbia following His Excellency's reception by the faculty and students. Alderman Elkins, returned-soldier member of the City Council, whose figure is nearest the camera, is guiding their excellencies.

Oct. 8st. 1919

To Give Lecture on Alsace - Lorraine

The Ann Wesbrook scholarship, which will be presented to the University of British Columbia for the use of post-graduate students in any line of research work, is the outcome of the desire of the Women's Club of the university and the University Women's Club to show appreciation of the deep interest taken in student life by Mrs. Wesbrook, wife of the University's late president. This scholarship will be open to both men and women graduates, not only of the local university, but to those of any other university of similar standing who may wish to carry on research work after graduation.

It is for the purpose of adding to the scholarship fund that the two clubs interested have arranged for a public lecture in the university auditorium on Alsace-Lorraine to be delivered by Lieut. Mack Eastman, professor of history, U. B. C., on Friday, October 17. The lecturer has, for the past four years been intimately in touch with the countries he is to speak about, knowing well both the war and the post-war conditions there.

Oct. 11, 1919

U.B.C. HAS BUSY WEEK

Initial Number of Ubyssey Is Bright and Entertaining Issue.

President Klinck Speaks at Opening Meeting of the Student Y.M.C.A.

The leading event of the week at the University of British Columbia was the freshman reception held last evening. This is the first social event of the 'Varsity year, and was highly successful despite the unfavorable weather. The "fresh" had the pleasure of shaking hands with college notables and of becoming acquainted not only with seniors, juniors and sophomores, but with members of their own class.

The initial number of the Ubyssey, the weekly paper issued by the student publication board, made its appearance this week. The number is deserving of every praise when it is considered that this form of student activity has commenced much earlier than last year and was consequently prepared in haste. This week's issue gives accounts of current events, as well as editorials on student affairs. The editor for the week was Mr. Hugh Keenleyside.

During the early part of the week, the tryouts for membership in the Players' Club took place. Many who aspired to that honor appeared in short sketches and dialogues before the advisory committee and as a result the following have been admitted to membership: Miss L. Cowdell '22; Miss B. Johnson, '22; Miss K. Knowlton, '22; Miss N. Willis, '22; Miss A. Berkley, '23; Miss H. Clark, '23; Miss M. Jackson, '23; Miss K. Leveson, 23; Miss M. Portsmouth, '23; Miss P. I. MacKay, '23; Mr. J. Berto, '20; Mr. J. De Pencier, '21; Mr. A. Crawford, '22; Mr. Upshall, '22; Mr. R. Hunter, '23; Mr. E. W. Jackson, '23; Mr. M. Saunders, '23; Mr. G. H. Scott, '23; Mr. C. Y. Robson, 23; Mr. B. Fraser, '22; and Mr. A. Manuel, Agric. '22.

SEASON'S FIRST DEBATES.

The "Aggies" have been busy already this season. On Saturday last the junior and sophomore years held a theatre party at the Orpheum under the watchful care of Prof. and Mrs. Boving. Members of these years declare that the party was highly successful, and that they look forward to future ones with pleasure and keen anticipation.

The Agricultural Discussion Club will usher in its year's activity next Wednesday evening when the subject "Resolved that the skilled industrial worker makes a better citizen than the farmer," will be debated. Miss M. Mounce and Mr. C. P. Leckie will speak for the affirmative while Mr. C. W. Traves and Mr. Bert Sweeting will argue for the negative.

The Men's Literary Society will hold the first of a series of noon-hour debates next Tuesday when "The Russian Situation" will be debated by Mr. W. J. Couper, Arts '20, and Mr. W. Brown, Arts '23. These men will speak for five minutes each, after which the meeting will be open for discussion. At the conclusion of the discussion these speakers will again be given an opportunity of arguing the question. It is planned that by holding a series of such debates that a large number of men will be permitted to take part in debate and speech-making.

FORM NEW SOCIETY.

A new organization has come into being at the University in the form of a Historical Society. A number of University students, headed by Dr. Mack Eastman and Mr. W. N. Sage, members of the department of history staff, have banded together to carry on a further study of this interesting subject. The following officers have been elected: Hon. president, Dr Mack Eastman; hon. vice-president, Mr. W. N. Sage; president, Mr. H. L. Keenleyside; vice-president, Miss Patricia H. Smith; secretary, Mr. F. H. Buck; treasurer, Miss Edna Marwick; corresponding secretary, Miss J. A. McBeth. Membership is confined to seniors and juniors.

The Alumni Society of the University has also commenced activities. Mr. Lee Struthers gave the address at the first alumni luncheon in Hotel Vancouver last Monday. The formation of a dramatic society is also being considered by the society and Miss K Peck has been appointed secretary. The society also plans to co-operate with various athletic clubs in the University in the use of gymnasium and swimming tank, which the Varsity boys have secured. To that end Mr. John Allardyce addressed a meeting of the boxing club last week. The erection of tennis courts and clubhouse by the Alumni Society is being planned and will doubtless be commenced early next spring.

HAVE ORGANIZED.

The "freshettes" have now organized, the following ladies being elected to office: Hon. president, Miss Simpson; president, Miss E. Eveleigh; vice-president, Miss E Allardyce; secretary, Miss P. MacKay; treasurer, Miss M. Gordon; representative to Literary Society, Miss N. Cordingly; representative to athletics, Miss J. Buckerfield; class reporter, Miss K. Stuart.

During the week the Swimming Club elected the following officers: Hon. president, Mr H. P. Elliott; president, George Clark; vice-president, Ralph Argue; secretary-treasurer, S. Peck. The use of the Chalmers tank will be secured for one night each week and it is expected that a large number of the men will be enrolled in this class.

The following officers of the Basketball Club were elected last week: President, Dave Taylor; vice-president, R. Anderson; secretary, C. Mathers; treasurer, L. J Fisher. It is quite probable that the University will have two senior teams entered in the city leagues and will also operate an inter-class league. The use of the King Edward High School gymnasium is being sought by the basketballers.

Initial practices of the Glee Club and the orchestra were held during the week. The 'Varsity will have a larger orchestra this year than ever before, and under the baton of Prof. E. H. Russell will be heard in several concerts this season. The Glee Club will probably be larger than ever before.

OPENING "Y" SEASON.

President L. S. Klinck was the speaker at the opening meeting of the Student Y. M. C. A. yesterday afternoon. He spoke of the debt which he felt to student Y. M. C. A.'s, for in college days that organization had been a great help. He showed that practically every other side of student nature was developed by various organizations in the college except the religious. He urged the young men of the college to look upon the Y. M. C. A. not as a "churchy" organization, but as one that would lead to development of character.

"Stand four-square behind every good movement," he added. He also spoke of the steadying influence of such an organization, and showed how the Y. M. C. A. had a distinct function to fulfil in the University of British Columbia. "It should be a unifying influence in our 'Varsity life," he declared.

Dr. Todd, the honorary president of the association, also addressed the meeting, pointing out that there was great opportunity for service for members of the student Y. M. C. A. He declared that one side of a man's character could not be left undeveloped without great loss to that person. Mr. James Mitchell, Arts '21, the president of the Student "Y," presided.

"KEEP TO THE RIGHT."

With nearly 850 students in attendance, in buildings that were considered crowded when the list contained only 500 students, some method of traffic control became an absolute necessity at 'Varsity. Therefore the sign "Keep to the Right" has made its appearance on the most important hallways in the Arts Building. The Ubyssey welcomes this sign, and expresses the hope that "this comparatively gentle hint will prove effective."

The visit of the Duke of Devonshire to the University last Monday was thoroughly appreciated by the student body. The Governor-General, in addressing the students, congratulated them on their record of service during the past five years. He spoke of the situation which now confronts civilization, and declared that after a period of great losses and great changes, the college man must lead in the matters of readjustment. His Excellency was enthusiastically cheered as he left after a visit all too short.

Many of the freshies were plainly visible on Monday morning by their shorn locks. The initiation which took place on Saturday evening last was far from being "an exhibition of frightfulness." The freshies were blindfolded, bandaged and led through various, though in reality, mild, tortures. No physical violence was done to the newcomers, and those who will most loyally declare that the 'Varsity initiation was not "hazing" are the freshies themselves. They took the initiation courageously, and joined enthusiastically in learning the college yells and songs immediately afterward.

The freshettes were also initiated last week. After rolling a peanut along the floor, appearing before a learned judge, and several other such pastimes, the freshettes were forced to swear love and reverence to the seniors, respect for the juniors and tolerance for the sophomores. Miss McInnes addressed the initiated, after which refreshments were served.

Oct. 11. 1919

U. B. C. WILL PRODUCE PLAYS

Performances of Four One-act Dramas Will Be Given Next Month.

Activities of the Various Societies During the Past Week.

Literary activity had prominence at the University of British Columbia during the past week. The try-outs for positions on the casts for the Christmas plays occupied much of the time of the Players' Club officials. The private performances, known as "the Christmas plays," will be presented this year on November 27, 28 and 29. They will consist of four one-act plays, and will be produced under the direction of Prof. F. G. C. Wood, Dr. Ashton and Dr. B. Clark.

Next Friday evening the Players' Club will hold a reception to its members. All former members of the club have been invited. It will be held in the college auditorium. In addition to the members who were added to the Players' Club list last week, the following have been admitted, several vacancies having occurred: Miss Munn, Miss J. E. MacKinnon, Miss K. Stuart, Miss Weld, Miss Reid, Miss G. Robson, Miss McAfee, and Mr. R. E. Walker.

The Men's Literary Society held the first of a series of noon hour debates last Tuesday, when the Russian situation was discussed.

The first inter-class debate of the season will be held on Wednesday evening between Arts '20 and Arts '21. The subject for debate will be: "Resolved That the Future Policy of the British Empire Should Take the Form of a Commonwealth as Outlined by Curtis." Messrs. F. Buck and A. Peebles of Arts '20 will argue for the affirmative, while Messrs. A. Boss and J. Mitchell will speak for the negative. The debate is being held by the men's "Lit."

Oct. 18th 1919.

FOR MONDAY'S DEBATE.

"Resolved That the University Course Should Be Extended," will be the subject of the noon-hour debate on Monday, Mr. J. N. Weld, Arts '21, will argue for the negative and Mr. Siddons of Arts '20 will take the affirmative. The noon-hour debates promoted by the Men's Lit. have already proved very popular and it is expected that the discussion on this subject will be of great interest.

The Sigma Delta Kappa are holding a debate on Tuesday evening on the subject, "Resolved That Life in Elizabethan Times Would Have Been Preferable to That of the Present Day." In this debate the women will argue for the negative against the men. Miss D. Blakley, Miss A. Lawrence and Miss P. Brown will be the speakers for the ladies, while Messrs. G. Coupe, J. N. Weld and Matheson will argue the affirmative.

The "Aggies" spent a week of activity. On Wednesday under the auspices of the Agricultural Discussion Club a debate was held. The Abolishment of Initiations," was the subject. Miss M. J. Mounce and Mr. C. P. Leckie argued for the abolishment of initiations, while Mr. C. Traves and Mr. B. Sweeting spoke for the negative. The judges for the contest were Prof. F. G. C. Wood, Prof. B. Boving and Prof. H. King. The decision was given to the negative. Mr. F. F Mackenzie of the third year agriculture class gave a short address on "Range Management." Mr. H. D. Greenwood, president of the Discussion Club acted as chairman.

At the next meeting of the Agricultural Discussion Club following a debate there will be a short review of important articles appearing in agricultural journals, undertaken by various students. The following will speak: Agronomy, Mr. H. Harris; Animal Husbandry, Mr. C. Rive; Horticulture, Mr. Palmer; Poultry, Mr. C. Traves; Dairying, Miss M. J. Mounce.

At a meeting of the men of the agriculture classes, Mr. A Manuel was elected as representative to the Men's Literary Society.

The first meeting of the Senior Economics Discussion Club was held in Ye Little Brown Inn on Tuesday evening when Prof. Angus of the department of economics gave an address on "Direct Action." The speaker showed the growth of this system in France and explained its use in the recent strike in Great Britain. By this plan, he urged, political reforms as well as decision in strikes could be gained. The minority, who, under the present system, can hardly be heard in the argument arising over a strike or an intense political situation, can by this system bring a direct influence to bear. Direct action, he pointed out, would affect the public and thus do away with the apathetic attitude towards industrial disputes. He explained a hypothetical case where the electric lights of the city would be turned out, thus causing the interest of the public generally to focus on the causes of the strike.

BUSY IN ATHLETICS.

The athletic representatives of the University have been busy during the past week. This afternoon the Varsity ruggers played the first game of the season. Basketball enthusiasts have secured the King Edward gymnasium on Monday and Friday evenings from 4-5, and will enter a senior and an intermediate team in the city series this year. Mr. C D. Taylor is president of the club. Other athletic activities include the boxing and swimming clubs, which meet each Tuesday evening in Chalmers gym.

The ladies of the University have also actively organized for athletics, the following executives being at the head of this department: Hon president, Mrs. Boving; president, Miss M. Kilpatrick; vice-president, Miss D. Hopper; secretary-treasurer, Miss L. Swencisky; curator, Miss H. Draper. The ice hockey enthusiasts have also organized a club, so that it is likely that Varsity will be represented on the ice this year not only by the men but by a ladies' team. The following officers will head the ladies' ice hockey club: President, Miss M. R. Munro: captain, Miss D Hopper; secretary-treasurer, Miss Cordingly.

Arts '20, the lofty and sedate seniors, have decided to publish a class paper, and have elected the following members to take charge: Associate editors, Miss Rena Grant and Mr. G E. MacKinnon; sub-editors, Miss Agnes Damar and J. D. Siddons.

Oct. 18th 1919

SOLDIER STUDENTS TO HOLD REUNION AT CITIZENS' CLUB

Members of the Western Universities Service Club have planned a grand reunion dinner and smoker to be held on Friday evening in the Citizens Club. The Service Club comprises chiefly members of the 196th Western Universities Battalion, one company of which was recruited for University of British Columbia. An excellent programme has been arranged and it is anticipated that there will be a large number of members of the Service Club, or ex-members of the 196th Battalion present at the reunion.

OARSMEN WILL PLAY 'VARSITY

Rival Rugby Squads on Edge for Important Title Match Tomorrow.

Firemen and Knights to Clash in First Match at the Point.

Two closely contested Rugby games are promised for Saturday afternoon at Brockton Point when the Firemen and K. C.'s come together in a game, which is to be immediately followed by one between the Rowing Club and 'Varsity fifteens. The teams competing in both these matches are evenly balanced, and should put up a good brand of Rugby. The second game, between the Rowing Club and 'Varsity fifteens is creating a great deal of speculation among the pigskin enthusiasts. Since their mediocre display against the K. C.'s two weeks ago the Rowing Club have been practicing diligently, and are coming out on Saturday afternoon determined to take the game from the collegians. They realize that they have the advantage in weight over the 'Varsity squad, and at the same time have a sufficiently fast back line to compete with any in the league, and are satisfied that they can get away with a win over the rah-rah boys.

'Varsity are not greatly perturbed over their chances in the game, and are satisfied that with every indications of a fast, dry field on Saturday they will be able to come out on the long end of the score. Neither the Firemen nor the K. C.'s have yet broken into the win column, and both are out to make points on Saturday. The Firemen expect to be in better condition for the game than at any time previous, and nope to field their regular line-up. Captain Eckhart has just about recovered from injuries sustained to his knee, but will not be able to compete for another week.

K. C.'s are making a big switch in the line-up for Saturday's match, and Manager Brown is ready for his team to break into the win column. The first game is scheduled for 2 p. m. L. Patterson and Captain Hilton Brown will handle the whistles.

The following team will represent the Firemen on Saturday in their game with the K. C.'s at Brockton Point: McLellan, McDonald, McDiarmid, Laing, Taylor, Bunyan, Smithurst, Stewart, Carlisle, Richardson, Lawson, Tracy, Muir, Hillier, Jewitt, Trerise and Foley.

The following will represent the Rowing Club against the 'Varsity fifteen: Poupore, Manley, Bell-Irving, Chetter, Lamb, Kyall, Sweeny, Decker, Luke, R. Bell-Irving, Forest, Marshall, Grimmett, C. Bell and Cameron.

Oct. 23rd 1919

• • •

The Musical Society of the University of British Columbia is making every effort this year to acquire a grand piano for the University. Last season the society gave several splendid concerts and this winter others will be given of an equally high standard of excellence. This society is one of the most popular of the college activities and there is little doubt as to the success of their undertaking.

• • •

Oct. 24th 1919

The Players' Club of the University of British Columbia will hold a reception and dance on Friday evening in the University auditorium for newly-admitted members and alumni members of the club.

Oct. 24th 1919

Members of the Western Universities Service Club will hold their grand reunion dinner and smoker at the Citizen's Club at 8 o'clock this evening.

Oct. 24th 1919

STUDENTS WILL AID BOND SALE

Several Debates Held During Week on Timely Subjects.

New President for Tennis Club Named—Football Team Busy.

'VARSITY students will take their part in the Liberty Loan campaign as they did last year. This year the students, under the direction of the Students' Council, will conduct a drive at the University.

A special meeting of the Students' Council was held on Thursday to discuss plans for their campaign. Mr. Art. Lord has been placed in charge of the student parade which will take place early month. It is planned that a list of all students and their home addresses will be placed at the disposal of the central campaign committee, and that all subscriptions coming from these homes be subscribed through the University students.

Last year the students raised well over $25,000, and it is hoped that this record will be bettered in the coming drive.

The reception held by the Players' Club last evening for its new members proved to be a very enjoyable affair. The new members were given a welcome to the fraternity of the Players' Club, and the evening was spent in music and dancing The University auditorium was tastefully decorated in autumn leaves and ferns for the occasion.

Quite a large number of former members of the club were present.

The following were the patrons and patronesses of the affair: President and Mrs. Klinck; Dr. and Mrs. Clarke; Mrs. Wood, Dr. Sedgewick, Dr. Ashton and Professor F. G. C. Wood.

The following committees were in charge: Programme, Mr. L. Hunter, Mr. E. Faulkener, Miss E. Eveleigh, and Miss D. Gill; refreshment, Miss J. Gilley, Miss K. Knowlton, and Mr. R. Elsey.

The Sigma Delta Kappa held a meeting in Ye Little Browne Inn on Thursday evening when a debate was held on the subject "Resolved that life in the Elizabethian period would have been preferable to life in the present age," Miss D. Blakey, Miss Brown and Miss Lawerence argued for life in the present day. Mr. Coupe, Mr. J. N. Weld and Mr. Matheson spoke for the affirmative. The judges, Miss N. Willis, Mr. A. A. Webster and Mr. H. L. Keenleyside, gave the decision to the negative.

THREE-MINUTE SPEECH.

The next meeting of the society will be held in two weeks when each member will speak for three minutes on different topics.

Arts '20 won the first round of the inter-class debates which are being staged by the Men's Literary Society on Wednesday evening. The seniors won from Arts '21, debating the subject "Resolved that the future organization of the British Empire should take the form of commonwealth as outlined by Curtis." Messrs. F. Buck and A. Peebles of Arts '20 argued for the affirmative while Messrs A. E. Boss and J. Mitchell spoke for the negative.

Dr. Sedgewick, Professor Larson, and Professor Angus were the judges, their decision going to the affirmative although not unanimously. Dr. Sedgewick criticized the debate, pointing out the great need in this country for better and more exact English Mr. A. Rive president of the Men's Literary Society was in the chair.

The noon-hour debate promoted by the Men's Literary Society was held on Monday when the question "Resolved that the University term should be lengthened" was debated Mr D. Siddons Arts '20 led the debate for the affirmative, pointing out that much more thorough training could be accomplished if the term were longer. Mr. J N. Weld, who spoke for the negative, argued that if the term were lengthened the men of the University would not have time to earn money enough to pay their way through college the following session. He also pointed out that the long holidays gave the professors an opportunity for further research work.

Other speakers included C. O. Swanson, J. Sheir and G Limpus. It was decided that the noon-hour debates should be conducted more strictly along proper lines. Mr. A. Rives was in the chair.

Election of the president of the Arts Men's Undergraduate Society took place on Wednesday morning. Two men were nominated. Allon Peebles Arts '20. and J. Berto, Arts '21. Mr. Peebles was elected. The position of president of the A. M. U. S. carries with it the honor of being a member of the Students' Council.

VETERANS' MEETING.

A meeting of returned soldiers of the University was held on Wednesday when resolutions concerning government support of men who were completing college course were read. One resolution was endorsed, and a committee named to bring the matter to the attention of the government officials. Although there are quite a number receiving support from the S C. R., chiefly those who enlisted under age and those who were in-

The athletic representatives of the University have been busy during the past week. This afternoon the Varsity ruggers played the first game of the season. Basketball enthusiasts have secured the King Edward gymnasium on Monday and Friday evenings from 4-5, and will enter a senior and an intermediate team in the city series this year. Mr. C D. Taylor is president of the club. Other athletic activities include the boxing and swimming clubs, which meet each Tuesday evening in Chalmers gym.

The ladies of the University have also actively organized for athletics, the following executives being at the head of this department: Hon president, Mrs. Boving; president, Miss M. Kilpatrick; vice-president, Miss D. Hopper; secretary-treasurer, Miss L. Swencisky; curator, Miss H. Draper. The ice hockey enthusiasts have also organized a club, so that it is likely that Varsity will be represented on the ice this year not only by the men but by a ladies' team. The following officers will head the ladies' ice hockey club: President, Miss M. R. Munro; captain, Miss D. Hopper; secretary-treasurer, Miss Cordingly.

Arts '20, the lofty and sedate seniors, have decided to publish a class paper, and have elected the following members to take charge: Associate editors, Miss Rena Grant and Mr. G E. MacKinnon; sub-editors, Miss Agnes Damar and J. D. Siddons.

Oct. 18th 1919

SOLDIER STUDENTS TO HOLD REUNION AT CITIZENS' CLUB

Members of the Western Universities Service Club have planned a grand reunion dinner and smoker to be held on Friday evening in the Citizens Club. The Service Club comprises chiefly members of the 196th Western Universities Battalion, one company of which was recruited for University of British Columbia. An excellent programme has been arranged and it is anticipated that there will be a large number of members of the Service Club, or ex-members of the 196th Battalion present at the reunion.

urst, Stewart, Carlisle, Richards, Lawson, Tracy, Muir, Hillier, Jewitt, Trerise and Foley.

The following will represent the Rowing Club against the Varsity fifteen: Poupore, Manley, Bell-Irving, Chetter, Lamb, Kyall, Sweeny, Decker, Luke, R. Bell-Irving, Forest, Marshall, Grimmett, C. Bell and Cameron.

Oct. 23rd 1919

• • •

The Musical Society of the University of British Columbia is making every effort this year to acquire a grand piano for the University. Last season the society gave several splendid concerts and this winter others will be given of an equally high standard of excellence. This society is one of the most popular of the college activities and there is little doubt as to the success of their undertaking.

• • •

Oct. 24th 1919

• • •

The Players' Club of the University of British Columbia will hold a reception and dance on Friday evening in the University auditorium for newly-admitted members and alumni members of the club.

Oct. 24th 1919

Members of the Western Universities Service Club will hold their grand reunion dinner and smoker at the Citizen's Club at 8 o'clock this evening.

Oct. 24th 1919

Miss Lawerence argued for life in the present day. Mr. Coupe, Mr J. N. Weld and Mr. Matheson spoke for the affirmative. The judges, Miss N. Willis, Mr. A. A. Webster and Mr. H. L. Keenleyside, gave the decision to the negative.

THREE-MINUTE SPEECH.

The next meeting of the society will be held in two weeks when each member will speak for three minutes on different topics.

Arts '20 won the first round of the inter-class debates which are being staged by the Men's Literary Society on Wednesday evening. The seniors won from Arts '21, debating the subject "Resolved that the future organization of the British Empire should take the form of commonwealth as outlined by Curtis." Messrs. F. Buck and A. Peebles of Arts '20 argued for the affirmative while Messrs A. E. Boss and J. Mitchell spoke for the negative.

Dr. Sedgewick, Professor Larson, and Professor Angus were the judges, their decision going to the affirmative although not unanimously. Dr. Sedgewick criticized the debate, pointing out the great need in this country for better and more exact English. Mr. A. Rive president of the Men's Literary Society was in the chair.

The noon-hour debate promoted by the Men's Literary Society was held on Monday when the question "Resolved that the University term should be lengthened" was debated. Mr D. Siddons Arts '20 led the debate for the affirmative, pointing out that much more thorough training could be accomplished if the term were longer. Mr. J. N. Weld, who spoke for the negative, argued that if the term were lengthened the men of the University would not have time to earn money enough to pay their way through college the following session. He also pointed out that the long holidays gave the professors an opportunity for further research work.

Other speakers included C. O. Swanson, J. Sheir and G Limpus. It was decided that the noon-hour debates should be conducted more strictly along proper lines. Mr. A. Rives was in the chair.

Election of the president of the Arts Men's Undergraduate Society took place on Wednesday morning. Two men were nominated, Allon Peebles Arts '20, and J. Berto, Arts '21. Mr. Peebles was elected. The position of president of the A. M. U. S carries with it the honor of being a member of the Students' Council.

VETERANS' MEETING.

A meeting of returned soldiers of the University was held on Wednesday when resolutions concerning government support of men who were completing college course were read. One resolution was endorsed, and a committee named to bring the matter to the attention of the government officials. Although there are quite a number receiving support from the S C. R., chiefly those who enlisted under age and those who were incapacitated, there is in addition a large number of returned soldier students who are receiving no financial support whatever. There is well over 200 returned men at the University of B. C. The committee will be headed by Mr. A. Munro, of Arts '22.

On Tuesday at noon the Literary Department held a short meeting for the purpose of electing a vice-president. As this officer of the Lit. executive is a member of the Students' Council it is considered an important position. Two nominations were received—that of Miss Abernethy, Arts '20, and Miss Rena Grant, Arts '21. Miss Abernethy was elected.

The Tennis Club held a meeting on Tuesday for the purpose of electing a president to succeed Mr. Wilson Coates. The latter who was elected president last term resigned from the position on account of his election to the presidency of the Alma Mater Society. Mr Harold MacLean was elected president of the club, and Miss M. R. Munro, vice-president. A vote of thanks was passed to Dr. and Mrs. Clark for the cups which they had donated to the Tennis Club.

On Wednesday a large meeting of those interested in a Radio Club was held. Mr. W. G. Walker explained the purpose of the organization, and new members were enrolled. The following are the officers of the club: Hon. Pres., Dr. Hebb; hon. vice-pres., Prof. Elliot; president, W. G. Walker;

These delicious flake
always been packed
se are the flakes you hav
words "Made in Canada"
taining the Genuine Origi
ED CORN FLAKES—
Toasted Corn Fl
nd Plant: LONDON,

68

OARSMEN EASY FOR 'VARSITY

Rah Rah Boys Run Up Big Score Against Scullers in Rugby Series.

Firemen Score First Victory of Season in City Championship Race.

'Varsity's rugby team made it two straight on Saturday afternoon when the boys from the college bucked and dodged their way through to a 23 to 0 victory over the Rowing Club squad. The win places the University of British Columbia tie with the Centrals for premier honors in the Miller Cup series of the Vancouver Rugby Union. The first game at Brockton Point resulted in a win for the Firemen, who managed to cross the line for one lone try against the K. C.'s.

The exhibition of rugby put up by the rah-rah boys against the Oarsmen shows that they have the team which has to be counted on in the league race this season. From the start of play the collegians forced the game against their heavier opponents and did not let up until the final whistle had blown. Rush after rush by the 'Varsity backs proved too much for the oarsmen and in the second half they were unable to check the speedy attacks of the fast collegiate three-quarter line.

The large score does not do credit to the excellent game put up by the Rowing Club squad for they were always in the game and forced the collegians to extend themselves to the limit to score. It was only towards the last of the match that they fell down and allowed Morrison and Heyland to engineer such successful attacks on their line. The forward line of the Rowing Club was more than a match for the lighter 'Varsity pack but their back division was given little opportunity to shine.

MAKES LONG KICK.

Play had hardly commenced when the 'Varsity was awarded a free kick which H. Gwyther placed between the poles from forty-five yards out. Grimmett carried the play into the collegians' line but Heyland soon relieved and by a pretty fifty-yard dash put the oarsmen on the defensive. "Gee" Ternan intercepted a pass from the Rowing Club scrum, evaded the entire opponent's defence, and scored the second points for the 'Varsity. Hatch, the 'Varsity full back, received a knock in the head just before time, resulting in a broken nose which necessitated him quitting the game. Broadfoot replaced him.

At the start of the second half Lou Hunter showed his class by clearing from a scrum and going through the opposing pack for 'Varsity's third score. "Pinkie" Morrison duplicated this play a few seconds later, when he went through the opposing pack and touched the ball between the posts. The Rowing Club then showed a flash of life and led by the redoubtable Maro Grimmett, rushed the 'Varsity line.

COLLEGIANS FINISH STRONG.

The last stages of the game was just one rush after another on the Rowing Club line. Heyland got over for two tries, one of which was converted, and Lord finished off the score by bucking through for a well-earned try. The two teams lined up as follows:

'Varsity—Hatch, Broadfoot, Wallis, Morrison, Ross, Heyland, Ternan, Hunter, Gwyther, V. Gwyther, Lord, Gross, Roiston, Carlisle, Swanson, James.

Rowing Club—Cameron, Bell, Grimmett, Marshall, Forrest, Luke, R. Bell-Irving, Chetter, Lamb, Kyall, Sweeny, Decker, A. Bell-Irving, Poupore and Manley.

FIRE-FIGHTERS WIN.

The first game between the Firemen and K. C.'s resulted in a win for the firefighters, who made the only try of the game. The game was a forward match from the start and very little fast back work was noticeable. The Firemen with their extra weight had slightly the edge on the K. C.'s, who put up a plucky defensive game. Firemen scored at the end of the first half, when Lawson slipped over for a try which he failed to convert. In the latter stages of the second half the K. C.'s rushed the Firemen's line but were unable to get across.

For the K. C.'s Tyrwhitt played a stellar game, being ably backed up by Bayliss and Cosgrove. For the Firemen "Skipper" Helme, the former McGill player, assisted by Rev. Frank Buck, Foley and Jewitt, led the rushes on the K. C.'s line. The teams:

Firemen—Jewitt, Hillier, Foley, Helme, Richardson, Bacon, Lawson, Laing, Bunyan, McLaren, Tracy, Carlisle, Buck, Taylor and Smithurst.

K. C.'s—J. Tyrwhitt, H. Tyrwhitt, Downie, Bayliss, Cosgrove, Extence, Marshall, Rothert, Lennie, Green, Purdy, Kirkpatrick, Forman, Eaton-Shore and Murphy.

Oct. 27th 1919.

STUDENTS TO DISCUSS HISTORICAL SUBJECTS

One of the most recent student organizations in connection with the University of British Columbia is the historical society for the discussion of topics of ancient and modern history. The officers elected are as follows:

Hon. president, Dr. Eastman; hon. vice-president, Prof. Sage; president, Mr. H. L. Keenleyside; vice-president, Miss P. Smith; secretary, Rev. F. H. Buck; treasurer, Miss E. Marwick, corresponding secretary, Miss J. A. MacBeth.

Membership, except the honorary, is restricted to students of third and fourth year arts, and members of convocation and alumni. Those interested should send applications for membership to the secretary as soon as possible.

Oct. 28th 1919.

U. B. C. ORGANIZES SOLDIERS' CLUB

Dr. Eastman Honorary President, Alex Munro, President—Sends Resolution to Ottawa.

A large number of returned soldiers of the University of British Columbia met yesterday afternoon to organize the Returned Soldier Student Club of the U. B. C. Mr. Alexander Munro, Arts '22, was elected president of this new club. Other officers elected were: Honorary president, Dr. Mack Eastman; vice-president, P. D. Honeyman; secretary-treasurer, C. Traves. The purpose of the club is to protect the interests of the returned men who are attending 'Varsity and to assist its members in their various problems.

A resolution setting forth the claims of the soldier students was passed by the meeting and will be forwarded to Ottawa.

This resolution points out that applied to the Soldiers' Civil Re-es- seventy-five per cent. of these men tablishmant Board for financial help and were refused on the ground that they were able-bodied men returning to their "former occupations," that "it would be sorry recompense for the service we have striven to render in the Canadian Expeditionary Force if the fact that we had so served should result in our having to relinquish our chosen professions." The resolution also points out that the Mother Country has come "unhesitatingly and generously to the aid of the University students who served in her armies."

Copies of the resolution are being forwarded to the British Columbia members of the Dominion House, and the federal representatives are to be asked to support the claims of the soldier students.

A meeting of students and faculty was held on Monday noon at the University, when Mayor Gale and Rev. Mr. King addressed the 'Varsity on behalf of the Victory loan. The students' council, the executive of the student body, has appointed Mr. Allen Peebles to take charge of subscriptions which will be canvassed at the "U." Mr. Art Lord will be in charge of the student parade which will be held early next week.

Last year the students of the University raised more than $25,000 for the Victory loan, and although no definite objective has been set, the collegians are hoping to surpass this figure. President Klinck acted as chairman of the meeting on Monday.

Other activities which have been engaging the attention of the student body include literary and athletic associations. On Tuesday, the third noon-hour debate promoted by the Men's Literary Society was held. The subject debated was "Resolved That Industrial Unionism Is Preferable to Trades Unionism," Mr. G. Limpus spoke for the affirmative, and Mr. R. F. Adam for the negative. The latter declared, in support of trades unionism, that the size of the industry makes a union based on it unwieldy; and that the control was likely to be centered in a few who did not adequately express the desire of the masses.

The affirmative argue that industrial unionism could bring more pressure to bear on the employers. There was a lively discussion on the subject. Mr. A. Rive was in the chair.

Oct. 29th 1919.

Basketball Stars Are Preparing for a Busy Season

Popular Indoor Sport Will Boom Again in Vancouver With Return of Veteran Players—Ex-Normals, "Y's" and 'Varsity Squads Showing Championship Form in Practice Matches.

THE coming winter should see a great revival in the popularity of basketball owing to the return of many old-timers whose names were closely associated with the indoor game before the war. In the opinion of a good many followers of sport in Vancouver, it will hold its own against most of the athletic competitions held hereabouts during the wintry weather. Few other games demand more team work from all the players, for the result depends not so much on individual brilliancy as on the combined effort of the entire quintette. A basketball five can crowd a lot of action into the two twenty-minute periods of the game, the restricted area of the gymnasium requiring motion in copious quantities. It is impossible to introduce "ragging" for this reason.

VETERANS WITH Y'S.

The work of such skilled veterans as "Dutch" Kendall and Gene Ross of the "Y" team will be remembered by Vancouver fans. Each year their names have been in the lineup of George Tucks's aggregation, this team having formed a habit of going south every season and of returning triumphant.

"Y" INTERMEDIATES FAST.

Speed and skill were two words always associated with the "Y" intermediates, one of the best teams in the province. It is safe to say that it would be hard to find a team that worked better together than these boys. They have lost their old captain, Ford Mathers, who gave his life in the great game in France, but there are still Flemming, Southcott, D. Ross, A Shaw and A. Easson, all showing their old-time form.

Always a dangerous contender in any line of sport, the Rowing Club also have some well-known speed experts in Marc Grimmett, Lee Smith, A Banham and J. Andrews.

CHAMPIONS IN LINE.

Last year's city champs, the Ex-Normals, are running true to form, and if the practice games which they have played up to date are any indication of what they will do when the league fixtures commence, it behooves the other contenders for the city title to extend themselves to the limit. G. Bruce, R. Bryson and "Tat" Boyes have lost none of their skill in rattling the nets.

From all appearances the U. P. C. is going to put a fast line-up on the floor, George Dixon and "Mick" McDougall being two of the returned boys who were going strong before they left for overseas.

Altogether it looks like a big season for the game; in fact, the biggest yet.

Oct. 29th 1919.

'VARSITY VETERANS DISCUSS RESOLUTION

A meeting of the Returned Soldier Student Club of the University of British Columbia was held yesterday afternoon in the 'Varsity auditorium, when matters relating to the recent resolution to the Canadian Government were discussed. Word has been received that Queens, the University of Manitoba and others are sending delegations to Ottawa, and these urged the University of British Columbia boys to be represented. Owing to the cost of such an undertaking, however, it was decided not to send a delegation from British Columbia, but rather to get in touch with the delegates from Queens and the British Columbia members of the Federal House and enlist their sympathy.

Nov. 1st, 1919.

SELLING BONDS AT UNIVERSITY

Students Complete Organization of Force to Raise $50,000.

Prof. Sedgewick Gives Interesting Address on Reading of Bible.

'Varsity students have completed the organization of the sales force which will carry on the Victory Loan drive in the University of B. C. Mr. Allon Peebles, president of the Arts Men's Undergraduate Society, is at the head of the college committee, and he is assisted by Miss Abernethy, Miss M. Kilpatrick, Mr. J. R. Kingham and Mr. C. P. Leckie. Each district of the city in which University students live have been assigned to other canvassers who will attempt to swell the varsity contribution to $50,000.

The students will hold a parade downtown on Saturday, November 8, in the interests of the Victory Loan campaign. Mr. Art. Lord is the convener of the committee in charge of preparations for this parade, and at a meeting held during the week the following were appointed to assist him; J. R. Kingham, J. Mitchell and J. Shier. Special yells, songs, banners, torches and costumes are being prepared.

IRISH PROBLEM.

The initial discussion meeting of the University Historical Society was held on Thursday evening at the home of Mr. and Mrs. E. W. Keenleyside, the parents of the president, Mr. Hugh Keenleyside. The question debated was "The Irish Question." Miss K. Pillsbury read a paper on the historical background of the present Irish trouble. Miss E. P. H. Smith gave a paper on the present problem, supporting the cause of the anti-home rulers. In these papers each statement was discussed as presented and the person reading the paper was forced to defend her position.

Dr. Mack Eastman, honorary president of the society, gave a short address on the aims and advantages of the Historical Society and pointed out various objects to which they could aspire. Refreshments were served after the discussion had been completed.

Dr. Sedgewick, professor of the department of English, was the speaker at the meeting of the University Y. M. C. A. on Friday. His subject was "Imagination as Applied to the Study of the Bible." He declared that in the study of the Bible, as in the study of all literature of any past age, the student should put himself in the position of the writer in that age. He declared that there was "a temporary element in all writing," and that in order to study the Bible intelligently, one must approach it as one would approach any other piece of literature.

ADAPTED TO AGE.

The speaker warned the students that the Bible must be approached reverently, but declared that it was no longer possible to consider the Bible different from any other piece of literature of a past age. "It must be read from this viewpoint," he added, "before there can be a healthy church or a healthy Christianity." He showed that the Bible is the story of the development of the Christian church, and that as our forefathers had not hesitated to adapt its beliefs to the needs of the age, so should the men of today adapt these beliefs to the twentieth century needs. Although he expressed the belief that people in this age must adopt this new attitude toward the study of the Bible, yet he felt, he said, that "The staff on which we lean is just as strong as ever it was although the perishable portions —the bark—has lost all power."

A short discussion followed this address which was greatly appreciated by the students. Mr. Joe Denham declared that "in the darkest time men still turn to the Bible," and that religion had not lost its stability, but that the centre of authority had merely shifted, and that many did not know where to turn.

Nov. 1st 1919.

Hockey Games to Finish No Change In Overtime Rules

Pacific Coast Association Passes Up Eastern Plan of No Decision Affairs — Contracts Go Out to Vancouver Puckchasers — N. H. A. Prexy Queries on Status of Toronto Players.

ALL matches in the Pacific Coast Hockey Association will go to a finish as in the past, the plan to adopt the eastern system of a cessation of hostilities if the teams are even at the end of twenty minutes overtime play having been abandoned, President Frank Patrick of the P. C. H. A. announced yesterday. President Patrick realizes that the fans want decision contests and the only change to be made in the overtime rule provides for a full ten-minute rest at the end of the third period and before the players start into overtime. In the past only five minutes were allowed for the tired puckchasers to recuperate before starting play again. "I firmly believe in a match to a finish," President Patrick stated today, 'but the additional five-minute rest will prove a big help. In the memorable overtime game at Victoria last year when Vancouver and Victoria players went thirty-seven minutes before the winning goal was scored, the players travelled for fifty-seven minutes with only a five-minute rest." In the East the teams play twenty minutes overtime in the event of a tie at the end of the third period. If the teams are still tied the game is called off. The Coast system ensures a decision.

CONTRACTS ARE MAILED.

The local club has forwarded contracts to the majority of last season's players and it is expected that all of the men with whom President Patrick is dickering will be back on the job when the season opens. No contract went forward to Mickey Mackay, the latter having informed the club management that he had fully decided to remain in Calgary. Mackay wants it understood that he is no hold-out and expresses thanks to President Patrick for the treatment accorded him while a member of the local club. Players will start to report about December 18. The first match in the series will take place shortly after Christmas.

CHARLEY QUERRIE BUSY.

Charley Querrie, former Toronto club boss, is trying to start something on his own account. President Calder of the N.H.L. in a wire to the Coast body states that Querrie wants some information on the status of the Toronto players, Bill and Jack Adams and Alf Skinner, signed by Vancouver. President Patrick has replied that the men were free agents, that no waivers were necessary and that their case is covered by the agreement between the eastern and western leagues. All three men have signed their contracts to play here.

SCHEDULE MEETING SOON.

The Coast magnates will gather shortly for the purpose of schedule-making. No decision has yet been reached regarding the length of the season. The Coast body will endeavor to have Stanley Cup dates fixed as soon as possible in order to make provision for the Coast schedule. The Vancouver Arena will open on November 14 or 15. Ice-making will start on the night of November 11. During the Christmas holidays R. J. Verne, a fancy skater from Alberta, will give exhibitions here.

Nov. 1st 1919

'VARSITY FOOTBALLERS WANT MATCHES WITH CALIFORNIANS; TO PLAY CENTRALS SATURDAY

Would Make Southern Trip If Stanford Fails to Come North.

CENTRAL and 'Varsity rugby fifteens will come together for the first time this season on Saturday afternoon at Brockton Point. The game will be the second of a double-header scheduled at a meeting of the Vancouver Rugby Union on Monday night, the Rowing Club and Firemen having been selected to play the first match. Capt. Hilton Brown will handle the whistle in the Rowing Club-Firemen game, and Mr. L. Patterson has been chosen to referee the game between Centrals and the Collegians.

VARSITY TO PLAY ISLAND.

Games between Vancouver "rep" teams and squads from Stanford University were again the subject of considerable discussion. The 'Varsity fifteen are anxious to have one game with the Cardinal team if they come up to Vancouver this Christmas, and in the event of the southern universty being unable to make the journey, the collegians have signified their intention of negotiating for games in the south. Permission was granted the 'Varsity club to play the Vancouver Island Athletic Association in Victoria on December 20. The games between these two teams have developed into annual contests and are played for a cup to be competed for by these two clubs only.

NEW TRAINING QUARTERS.

Plans are under way to obtain the use of the Horse Show building for practices. It is planned to have the union rent the building for certain nights in the week and allot practice hours to each of the teams in the league. Special times will be set aside for practices of the rep. team.

Varsity and Centrals are preparing for a hard struggle on Saturday afternoon. The 'Varsity squad will devote Wednesday afternoon to practice for the game, while the Centrals will indulge in two work-outs prior to the match, meeting in the Y. M. C. A. tonight and Thursday at 9:30 p.m.

Nov. 4th 1919

'VARSITY SQUAD TO PLAY U. OF W.

British Columbia Collegians Planning Intercollegiate Basketball Series.

Ice Hockey Teams of Rival Colleges May Also Clash This Season.

University of B. C. basketballers are communicating with the University of Washington with a view to arranging an inter-collegiate series of games during the Christmas holidays. It seems quite possible that two 'varsity teams will travel down to Seattle to meet the Washington collegiates.

HOCKEY GAME TOO.

If arrangements are carried out, it is possible that in addition to a senior and an intermediate basketball game on this trip, there will be a hockey game staged between the rival colleges.

The local collegians are turning out a strong team for both senior and intermediate basketball series. With such stars as Sid Anderson, George Gross, George Dixon, R. Anderson, "Art" Lord, Dave Taylor and L. J. Fisher turning out for the seniors, the 'varsity boys are in a position to field a strong quintette.

The intermediates are also fielding a promising bunch. With Cliffe Mathers at centre, Arkley and Harold McLean forwards, and Bob Hunter and L. McLellan guards, with Al Hunter and O'Reilly on the reserve list the intermediates believe their prospects are bright.

Nov. 8th 1919.

Leading Rugby Teams to Meet Tomorrow at Brockton Point.

'VARSITY and Central Rugby squads have both completed their training for Saturday's game, and are both confidently waiting for the chance to demonstrate which team is entitled to go into the lead at the end of the first round of the Miller Cup series. The card for Saturday afternoon calls for the Firemen-Rowing Club game at 2 p. m. at Brockton Point, to be followed by the 'Varsity-Central classic at 3:15 p.m. Capt. J. Hilton Brown will referee the first game, and Mr. L. Patterson will handle the whistle in the second.

The game between the 'Varsity and the Central team has all the earmarks of developing into the fastest and most closely contested Rugby game seen on the Brockton Point grounds this season. Both teams are evenly matched, there being little to choose between either aggregation in any individual position or in general style of play.

FIRST MEETING OF SEASON.

These two teams will come together on Saturday for the first time this season, and speculation has been rife among the pigskin enthusiasts as to the final outcome of the game. Judging from games played with other teams in the league, 'Varsity would appear to have a little edge on the Centrals as a scoring aggregation. There is no doubt that in H. Gwyther the collegians have a place kicker who is far superior to any of the Central players who have attempted converting for the Cardinal club during the season. Points gained by converting tries are difficult to overcome.

On the forward line Centrals have a little the advantage in weight, but what the 'Varsity squad lacks in weight they make up for in the aggressive manner in which they stay on the ball and buck into their heavier opponents.

REGULARS IN LINEUPS.

The lineups of both teams is practically the same, as they have been all season. With the exception of Gunning at fullback the collegians will field their regular team. Gunning has replaced Hatch, who had his nose broken in the game with the Rowing Club two weeks ago; Rolston has come back into the forward line, otherwise the 'Varsity squad is unchanged. Pinkie Morrison has recovered from the shaking up he received in the last game, and will be found on the three-quarter line. "Gee" Tennan twisted his ankle in Wednesday's practice, but will be able to play against the Centrals.

Centrals will field the same team that has won them four straight games, with the possible exception of Frank Sweeny, the Victoria forward, who may make his initial appearance in a Central uniform. He would add considerable weight to the Cardinal forward line.

Although chief interest is centering in the Central-'Varsity game, the fixture between the Firemen and Rowing Club is proving of considerable interest. Rowing Club are out to defeat the Firemen, and move up a place in the league standing while the Firemen are out to win so that they may catch up on the leaders in an effort to near the top when the heavy ground features the game later on in the season.

Nov. 7th 1919

New Vice-president Of Music Society

At a meeting of the University Musical Society on Monday afternoon Mr. M. A. Hurst of Arts '22 was elected to the position of vice-president. This office was formerly held by Miss Abernethy, who was elected to the presidency.

The latest society to enter the folds of organized activity at the University is the Literary Club, which has been formed by a number of enthusiasts on this subject. The following officers have been elected: Honorary president, Prof. Larsen; president, Miss Rena Grant; secretary, Miss Agnes Ure; archivist, Miss Edna Marwick. The first meeting of the club is to be held on the second Tuesday of the 1920 session when Miss Marwick will read a paper on "The Poetry of John Masefield."

Nov. 29th 1919

RAH RAH BOYS BOOST BOXING

Ring Sport Popular With Students at University of British Columbia.

Over Fifty Lads Enrolled in Manly Art Classes Under Mr. Manuel.

The popularity of the boxing game is well demonstrated on Tuesday evenings at Chalmers when the Boxing Club of the University of British Columbia meets for its regular workout. The club was organized at 'Varsity about two years ago and has now a membership of over fifty.

Each Tuesday when the boxers take the floor, members are paired off for bouts. The two instructors, Prof. H. P. Elliott, former star at McGill, and Mr. A. Manuel, former Y.M.C.A. instructor at New Westminster, take charge. Mr. Elliott takes the group instruction, where members who have paired off for bouts show their wares. The group gathers around to watch the bout, and listen to the faults and good points which are pointed out by the instructor.

INDIVIDUAL INSTRUCTION.

Individual instruction of the members is given by Mr. Manuel. Many promising boxers are being developed, and the 'Varsity boxing club is in a position to present clean bouts at any time. The recent demonstration of the work of the Boxing Club which was given at the annual science smoker held last week was the subject of many complimentary comments. The demonstration consisted of two 3-round no-decision bouts. J. de Pencier, J. Berto, R. Clegg and A. Hunter were the members taking part in these bouts.

DUAL MEMBERSHIP.

In connection with athletics there is also a swimming club. The membership ticket to either of these clubs includes the other, so that the boxers have the privilege of going down to the tank and having a plunge after their work-out. Mr. G. Clark is the president of the swimming club.

The work which is being carried on by the boxing club deserves every commendation, for the instruction is of the best, and the members are learning the fine points of the manly art. The officers of the club are: Honorary president, Mr. P. H. Elliott; president, J. Shier; vice-president, A. Russell, secretary-treasurer, B. Pratt.

Nov. 8th 1919.

PLANNING INVASION OF CAPITAL CITY

'Varsity Students Hoping That Stanford Will Send Ruggers Here.

Plans for the annual Victoria trip of the University of B. C. students are being made, and a list of all those who will cross over to support the 'Varsity athletes is being prepared. It is expected that there will be nearly one hundred rooters go over with the teams, and if so Victoria will certainly be treated to an exhibition of "pep" and energy in the rooters' squad. Definite word has not been received concerning some of the games but it is practically assured that there will be a rugby game, at least two basketball games, and at least one ice hockey. The ladies' ice hockey, the ladies' grass hockey and the soccer squad may also make the trip.

The students of the University are also looking forward to the possibility of seeing Stanford in action here. They are keen to see their rugby squad tackle the famous southern varsity, and if the game takes place there will be another organized rooters' day.

Nov. 29th 1919

U. B. C. IS ANXIOUS TO BE REPRESENTED

Delegates to Be Sent to Student Conference at Des Moines.

'Varsity students will attempt to raise $1500 in order to send representatives to the student conference at Des Moines, Iowa, during the Christmas holidays. This was decided at a mass-meeting of students when President Klinck urged them to send their full quota, which is eleven representatives.

The conference is one of the series of international student conventions which is held every four years. It will meet in Des Moines in December, and there will be over eight thousand delegates present representing over one thousand universities.

In speaking to the student body President Klinck declared that the local college could not afford to miss this opportunity. He declared that the British Columbia Varsity students did not come into contact with the other varsities as they should and urged them to make every effort to send their eleven delegates.

Captain Trivett, in his address, declared that the world was looking to the colleges for leadership. And that Canada offered the greatest opportunities for leadership that had ever been presented. "Canada had no war leaders in 1914," he said, "but she developed them." He spoke of the conference and outlined the plans which are being prepared.

Under the co-operative efforts of the University Y. M. C. A. and Y. W. C. A. a canvass of the student body will be made, and it is hoped that enough funds will be raised to send the full quota of delegates from British Columbia.

Captain Trivett, who will be in Vancouver for the greater part of this week, will assist in planning the campaign. He is now student secretary, having served overseas first in the ranks, and then as a Y. M. C. A. man. Dr. Todd, honorary president of the Varsity Association, presided.

The students of the University are well along in their campaign for the Victory Loan. Already nearly $20,000 has been subscribed, and the committee is preparing for a whirlwind finish.

Nov 11th 1919.

SELECT SQUAD TO PLAY BLUEJACKETS

H. M. S. New Zealand Ruggers May Be Seen in Action Tomorrow.

Vancouver Rugby Union officials have selected an all star team to do battle with H. M. S. New Zealand's squal at Brockton Point tomorrow in the event of the arrival of the big battle cruiser in time to permit of the game being staged. Definite word is expected today concerning the hour of arrival. In any event there will be Rugby at the Point tomorrow, the first match being scheduled for 2 o'clock. Should H. M. S. New Zealand players find it impossible to turn out Saturday their match with the local squad will go over until Tuesday or Wednesday next.

The All Stars selected last night to meet the Bluejackets follow: Fullback, Jewitt, Firemen; three-quarters, Tyrwhitt, K. C.'s; Grimmett, captain, Rowing Club; McGowan, Centrals; Heyland, Varsity; five-eighths, Ternan, Varsity; halves, Hunter, Varsity; Lewis, Centrals; forwards, Bayliss, K. C.'s; Lord, Varsity; Gross, Varsity; Courlay, Centrals; Decker, Rowing Club; Bell-Irving, Rowing Club; V. Gwyther, Varsity. Reserves, Macken Centrals; Eckhert, Firemen; Lawson, Firemen; McDiarmid, Firemen; Brown, Rowing Club; Mulvin, Centrals. Capt. J. Hilton Brown will handle the whistle.

Nov. 14th 1919

'Varsity Out In Front Down Centrals In Rugby Tilt

Collegians Come Through With Brilliant Win Over Red-shirted Squad Before Record Crowd —Rooters Make Merry at Big Football Battle —Rowing Club Vanquishes Firemen.

HOW ya gonna keep us from winning this game?
That's what we'd like to know.
How ya gonna keep us from going over,
Over the line, most of the time?
How ya gonna keep us from scoring points?
That's the mystery.
You thought that you could beat us most of the time,
But now you know you're not quite so smart.
How ya gonna keep us from winning this game?
That's what we'd like to know.

AMID the strains of this rousing song, followed with college yells, horn-tooting and a general exhibition of jazzing seldom seen on a Vancouver football field, British Columbia 'Varsity ruggers smashed their way to a 14-0 victory over Centrals on Saturday at Brockton Point, shattering the unbeaten record of the red-shirted squad in their wake and taking the lead in what promises to be the greatest race for titular honors ever staged in this city. Today the U. B. C. is perched at the top of the league standing with three victories on the credit side of the ledger and nothing resembling a defeat. It was a great day in Varsity's history and a greater day in the annals of rugby on the coast. A crowd that eclipsed anything that has ever gathered around the oval for a football tilt, even larger than the turnouts in pre-war days for the annual series with the Californians, shouted itself hoarse as the leading teams battled for supremacy and the surrounding hills echoed and re-echoed with the roars of applause as first one side and then the other would gain the advantage. Wildly exciting scenes were enacted when Referee Patterson sounded the whistle which ended hostilities. The students made merry on the field of play. Cheer after cheer went up and all hands indulged in a form of merrymaking that brought back vivid recollections of other days.

Fourteen points to nil, two tries and two field goals, is a fair indication of the run of play. Displaying marked superiority in the back division, holding their own in the scrums and quick to take advantage of every opening that presented itself, 'Varsity were clearly entitled to the victory, but to Centrals must be given credit for gameness and stamina. They fought hard and valiantly, but from within ten minutes of the start when the Collegians swept them aside for the first score of the match, they faced an uphill battle. While they were 14 points down at the finish Centrals displayed as game and courageous a spirit in the face of odds that has ever been played in local football. The splendid fight and dash of the last half, that undeniable confidence in their own power, the never-say-die enthusiasm which sent them smashing against the Varsity was a splendid thing to watch, and the old-timers present did not hesitate to give them credit for the showing.

'VARSITY'S FIRST SCORE.

'Varsity appeared to be the better conditioned. They also showed more familiarity with the rules and their play was more finished in all departments. The scrums were quickly formed, the wheeling and turning executed almost perfectly and the backs always ready for a sprint. On numerous occasions they made fifty yards by brilliant passing bouts, half a dozen men handling the pigskin in brilliant style. Their fullback had difficulty at times ridding himself of the ball, Crann, the opposing fullback, doing much better and more effective work. But on the whole, both teams, classed as combinations of greatness, played in truly fine form. There was a dashing brilliancy to their play, the brilliancy that catches the eye of the devotee and little fault could be found with their efforts. 'Varsity's rooters, numbering 300 or 400, equipped with noise producers of every description and many perched high on an auto truck furnished the noise before the teams started their fight and were still giving vent to their feelings when darkness settled over the enclosure. It was not many minutes after the start that Heyland, taking the ball after some spectacular passing by the backs, made his way across the Central goal line and lighted the spark which exploded the greatest outbreak of joyous abandon that has been witnessed here in many a day. From that time on 'Varsity had the edge. Rarely did Centrals threaten the college line. They tried hard and often to break through but the collegians presented a stonewall defence and on numerous occasions relieved the pressure with a timely kick to touch.

WELL BALANCED TEAM.

Every man on the 'Varsity squad played his position. The team was well balanced and worked together like a machine. The backs on the collegiate line-up outshone the Central division in all departments. In attack they completely outdistanced the Central backs and likewise successfully blocked every attempt of their opponents to open up the game for their speedy men. Not once during the game did the Central backs have a chance to show their ability, their plays being smothered before they had got fairly started.

MORRISON STARS.

"Pinkie" Morrison, the tricky 'Varsity inside three-quarter, was the most sensational player on the field. By his dodging and kicking, he made many openings for his teammates, and in the first half succeeded in negotiating two beautiful drop kicks which went through the posts for eight of the collegians' fourteen points. Lew Hunter, Heyland, Ternan and Capt. Arthur Ford, ably supported by the rest of the 'Varsity squad, gave stellar exhibitions of rugby playing and were largely responsible for the big holes made in the defence of the cardinal line.

RICHARDSON INJURED.

The fourteen points registered against the Central team do not indicate the play of this snappy aggregation. They were in the game from the start, and despite a weakened team and the loss of Richardson, who had to retire from the game with a wrenched shoulder, they played snappy football. During the latter stages of the first half, and at the beginning of the second period they started forward rushes which kept the 'Varsity squad defending their own territory for a considerable period.

Goulay, the husky Cardinal forward, was always on the ball and backed up by Frank Sweeny, the former Victoria star, broke up many of the 'Varsity rushes. He took the count in the first half but was soon up and in the game, bucking through in his usual form. Crann, at full-back for the Centrals, played a cool, steady game, tackling well and gaining good ground by his well-placed kicks.

'Varsity forced the play at the start of the game and had the Centrals in their own twenty-five for a considerable period before they relieved. 'Varsity immediately came back, and by a series of three-quarter runs sent Heyland over in the corner for the first try. Centrals then took a hand in the game but were soon driven to the defensive, on two occasions being forced to save behind their own line.

HUNTER CROSSES LINE.

Centrals attempted to relieve the situation by kicking out from their twenty-five-yard line but Hunter got the ball and went over for the collegians second try. Centrals again forced the play in 'Varsity territory but were unable to break through.

Centrals took charge of the play for the first ten minutes of the second half but could make nothing of their opportunities. Morrison finally relieved and passed to Wallis who missed the ball at a time when a try was assured. Wallis again came into the limelight when he got clear away but was brought down by a perfect tackle by Crann. In the tussle that ensued Richardson got into the middle of the scrum and received a twisted shoulder forcing him to retire from the game.

TWO FIELD GOALS.

'Varsity wound up the game in fast style by carrying the ball down to the Central ten-yard line where Morrison took a pass from a line-out and placed a perfect drop between the goals. A few minutes after he duplicated the play just as the whistle was about to blow. Immediately the college rooters swarmed the field and lifting their idol shoulder high carried him off to the dressing rooms. The teams lined up as follows:

'Varsity—Gunning, Wallis, Morrison, Ross, Heyland, Ternan, H. Gwyther, Hunter, V. Gwyther, Rolston, Lord, Carlisle, Gross, Swanson and James.

Centrals—Crann, Macken, McGown, McWhinney, Moran, Pringle, Lewis, Doidge, Richardson, Cameron, Mulvin, Brown, N. Ewart, Sweeny and Gourlay. Mr. L. Patterson proved a very acceptable referee.

OARSMEN DEFEAT FIREMEN.

The first game between the Rowing Club and Firemen while not of such moment as the 'Varsity-Central fixture attracted a great deal of interest. By blanking the Firemen 6 to 0 the club team moved up a place in the league standing. The game was played solely by the forwards as both teams failed to open up the play for their back divisions.

The Rowing Club, lead by Captain Grimmett, had a shade the best of the argument throughout both halves and succeeded in crossing the fire-fighters' line once in each period. Bell-Irving obtained the first try for the red and white after a pretty run by the Oarsmen's back field. The second touch came as a result of a speedy run by Forrester who just managed to get over the line with three Firemen hanging on to his neck.

Grimmett, McKenzie and Bell-Irving were the stars of the Rowing Club team, while Captain "Dutch" Eckhardt, Foley and Lawson were in the spotlight for the fire-fighters.

The teams lined up as follows: Rowing Club—R. Bell-Irving, Diether, Grimmett, Ellis, Forrester, McKenzie, Roberts, Poupore, Manley, McIntosh, Decker, Chutter, Clarke and White.

Firemen — Hogarth, Foley, Taylor, Jewitt, Eckhardt, Richardson, Lawson, Laidlaw, McKechnie, Stevenson, Stewart, Hoage, Smithurst, Carlisle and McLaren.

Referee, W. W. Beveridge.

Nov. 10th, 1919.

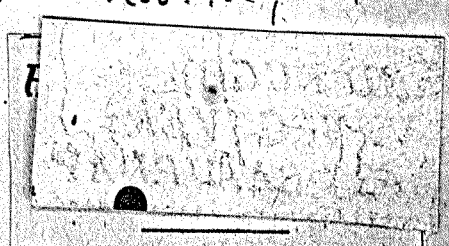

'Varsity May Be Pitted Against Tars at the Point.

H. M. S. NEW ZEALAND'S crack Rugby squad is to be seen in action on Vancouver grounds during the visit of Admiral Jellicoe the latter part or the week, it was announced yesterday by local football officials and members of the civic reception committee. In the tentative programme drafted by the committee and forwarded to Admiral Jellicoe, provision has been made for a football match at Brockton Point on Saturday afternoon between the Bluejackets and a local squad. The 'Varsity players have a bye this week and it is proposed to pit them against the visiting sailors, one of the regular week-end matches being shifted to the Bridge street grounds. Definite word is expected today from Victoria concerning plans for the match.

TARS HAVE STRONG SQUAD.

According to information received by local Rugby officials, H. M. S. New Zealand boasts two crack Rugby teams and a match with a local fifteen would create a lot of interest. At Victoria the sailors played a picked team, and according to reports made a brilliant showing. Included in their line-up are several former Old Country stars, while one of the officers on the ship is none other than John Martin, one of the greatest Rugby internationals who ever punted a ball. He starred many years ago in Old Country football.

WOULD PLAY SATURDAY.

In the event of H. M. S. New Zealand arriving here at noon on Saturday, the match will take place two hours later at Brockton Point, but should it be found impossible to play Saturday, the game will take place on Monday or Wednesday. Local football officials have practically decided to give the 'Varsity a chance to go against the Tars, but an all-star fifteen may be chosen just as soon as definite information is forthcoming concerning the hour of arrival of the battleship.

Nov. 12th, 1919

72

'VARSITY MEN MAKE MERRY

Attend Midnight Matinee at Empress Theatre—Addressed by Mayor.

Big Street Crowds Indulge in Light-hearted Pranks and Hold Parades.

Students from the University of British Columbia held high jinks at the midnight matinee at Empress Theatre. Those who managed to jam into the building after a day of merry-making in connection with the various festivities of Armistice anniversary joined in the spirit of the occasion and revelled with them.

The University men made a cheerful night of it. While waiting for the performance to begin they obligingly contributed college songs and yells. As noise-makers they left nothing unheard. Many of the male students came in costume. Two of them took places at the piano and the drums for the college songs. The house enjoyed the fun as much as the students and liberally applauded.

The matinee was given as a "benefit" to help defray expenses of the Victory Loan campaign. The house was literally turned upside down. The more prominent a citizen was and the more sedate he looked the further back in the gallery he had to go. Mayor Gale had a back seat in the gods. For once the student body had the boxes and the stalls.

MAYOR GALE SPEAKS.

The programme consisted of "turns" by many vaudeville artists and by performers resident in the city. Among those taking part were: Barbes Tucker dancing pupils, Miss Nettie Nichol and pupils; Mr. Francis Burstill, who recited a patriotic poem of the civil war; Mr. Ray Collins and the Empress Quartette; Holly-Wyatt of the Pantages circuit in a singing and dancing act; Ernest Ball of the Orpheum, who gave short selections from his famous song hits; Billy Menzies, Scotch comedian; Lodge Cafe orchestra, and the Patricia Cafe orchestra.

Mayor Gale, chairman of the city committee, gave a short address on Vancouver's part in the Victory Loan drive. He declared that Vancouver should reach $14,000,000 before midnight next Saturday. He thanked the theatrical people who had so kindly loaned their talent and the management of the Empress Theatre for the use of the house. He also praised the students for their part in the campaign, and altogether gave them a fine send-off.

Mr. Charles Royal of the Empress Theatre acted as chairman.

Amid carnival scenes in downtown streets Vancouver late last night concluded its first anniversary celebration of the signing of the Armistice. Crowds began to assemble along Hastings and Granville streets at an early hour, and the thoroughfares were soon thronged with gay revelers blowing horns, throwing confetti and giving expression to their feelings in myriad ways.

AN ILLUMINATED PARADE.

The principal diversion afforded the happy throng was the illuminated parade which started from Gore avenue and Hastings street shortly after 8 o'clock. Headed by Chief McRae's bugle band of the High School Cadet Corps, the procession passed through the principal streets before it disbanded and the participants joined the surging throng of spectators. In the parade was a detachment of the R. N. W. M. P., several bands, which supplied the jazz, and bringing up the rear, a large number of illuminated autos carrying representatives of many of the Allied nations. Noticeable in the procession was a body of returned naval veterans who were the object of much favorable comment as they swung with a snappy step along the route of march.

As soon as the parade had passed the now-augmented crowd returned to light-hearted pranks. Giant firecrackers, rockets, horns and confetti again came to the fore. A continual stream of gaily-bedecked auto parties toured the streets, adding color and noise to a happy evening.

Nov. 12th, 1919.

'VARSITY GETS OVER $70,000

Quota for Victory Loan Is Very Much Oversubscribed.

Former British Labor M. P. to Address Discussion Club Shortly.

Students of the University of British Columbia went "over the top" in their Victory Loan campaign in fine style. The Varsity was assigned a quota of $50,000 and the announcement was made yesterday afternoon that the total subscribed was over $70,000. The last few days of the drive was conducted in whirlwind fashion, the committee in charge securing large contributions as well as speeding up the personal canvass.

The quota for the University was not assigned until the first of the week, and at that time the Varsity total was only $20,000. Now, however, the collegians have won the right to an honor flag. The committee in charge was under the leadership of Mr. Allon Peebles, the president of the Arts Men's Undergraduate Society. Others on the committee were Miss B. Abernethy, Mr. C. P. Leckie and Mr. J. R. Kingham.

DISCUSSION CLUB.

The regular fortnightly meeting of the Senior Economics Discussion Club was held in Chalmers Church on Thursday evening, when "Financing the War" was the subject of discussion. Miss E. Crozier read a paper on "Victory Bonds" setting forth their advantages and the principles on which the loan is based.

Mr. A. E. Boss read a paper on "Direct Taxation" in which he showed that the only fair way of paying the war debts was by some sort of a direct tax such as an excess profits tax or an income tax. He declared that the expenses of the war should be paid by taxation rather than by continued loans, for the loan meant in reality that taxes must be levied in order to pay interest and operation costs. The fact that the majority of the bonds were taken out by the rich, and that under the present system the poor as well as the rich have to pay taxation would aggravate the present social unrest, he declared. If direct taxation were applied immediately, rather than later, this condition would be bettered.

At the next meeting of the Discussion Club Mr. Tom Richardson, ex-M. P. for Whithaven, a labor man, will give the address.

FARMERS IN POLITICS.

The Agricultural Discussion Club held its regular meeting in the University auditorium on Wednesday evening when the subject, "Resolved, that the United Farmers should enter Parliament as a party," was debated. The negative, championed by Mr. G. E. W. Clarke and Mr. J. Barry, was successful. Mr. W. Riley and Mr. H. C. McCallum supported the affirmative. The former argued that the farming interests in Ontario represented a greater majority of the population and that they therefore should be represented in the government of the province.

There were two ways of doing this, he thought, the first by joining with some existing party and the second by forming a party of their own. The latter course, he argued, would be more dependable than the former, because the old parties had shown their instability. Mr. Clarke, for the negative, declared that the farmers were narrow-minded and that they would be inclined to consider matters too much from the local standpoint. He added that the farmers knew that they were at a disadvantage, and thus many of them sent their children to the city to be educated in order that these faults might be remedied.

Mr. J. Barry pointed out that the city people would not be satisfied with a farmer party, and that there were not enough outstanding men among the farmers to form a government. He showed that in the Ontario elections, out of forty-five nominees only two of the farmers had had previous experience as public men. Mr. McCallum argued that the main population of Canada was directly in favor of the farming interests, and that a farmers' party would be successful.

Mr. Hare of the S. C. R. staff gave a short address on "The Shorthorn Herds of Great Britain," pointing out the differences between the English and Scotch herds. The former lay more stress upon milk production and the latter tend more to beef raising.

A general meeting of the Alma Mater Society of the University has been called for Tuesday, when important amendments to the constitution will be considered. It is suggested that the secretary and treasurer of the Students' Council should be either junior or senior year undergraduate, rather than exclusively seniors as the rule now stands. It is also proposed that the president of the Science Men's Undergrad should be either a junior or a senior.

CLOSED COURT.

Chief discussion will probably centre around the article which proposes to give the Students' Council power to hold a closed court which will consider the case of any student charged with misdemeanor. This article gives the council power to charge the offender, if found guilty, a fine not exceeding $10, or to suspend him or her from the privileges of the student body.

The campaign to secure $1500 with which to pay the expenses of the delegates of the University of British Columbia to the student convention at Des Moines is progressing favorably. A personal canvass of all students is being carried out under the direction of the executives of the student Y. M. C. A. and the Y. W. C. A. The campaign will continue all next week, and an attempt will be made to have the churches of the city assist to make up the balance.

The convention committee appointed by the executives of the student associations which will meet with an advisory committee from the faculty to appoint the delegates has been appointed as follows: Y. W. C. A., Miss Lila Coates, Miss D. Brenchley, Miss McAfee; Y. M. C. A., Mr. J. Mitchell, Mr. Wilson Coates, Mr. J. Shier.

A general meeting of the Historical Society will be held on Tuesday, November 18, at the home of Dr. and Mrs. Coy, 2700 Main street. Mr. F. H. Buck and Mr. L. Baker will give papers dealing with the history of slavery and the modern problem of the North American negro.

Nov. 15th, 1919

U. B. C. HOCKEY TEAM IS WINNER

U.B.C. Ladies' Grass Hockey Squad Defeats South Vancouver Teachers.

University Will Field Team in Mid-week Soccer League Race.

Sports activity at the University of B. C. during the week included two basketball games with the Normal squads in which the college girls triumphed over the student teachers, and the intermediate boys went down to defeat at the hands of the Normal I team. These games were played on Wednesday evening, and were practice matches.

On Wednesday the Varsity ladies' grass hockey club travelled to South Vancouver to meet the teachers of that municipality, and were victors in an interesting match. The final score was 8-0 for the Varsity ladies. In spite of a muddy field, the college ladies kept the play in their opponents' territory for the greater part of the time. Miss S. Thorsteinson and Miss H. Draper scored for the counters for the University squad.

The following team represented Varsity: Miss V. Herman, Miss M. Copping (capt.), Miss M. Wilcox, Miss R. Gross, Miss B. Garlick, Miss J. Buckerfield, Miss C. Fitch, Miss S. Thorsteinson, Miss D. Hopper, Miss H. Draper and Miss Z. Smith.

The Soccer Club of the University has decided to enter in the Wednesday afternoon soccer league. This decision was made at a meeting of the club on Thursday afternoon. At the same meeting the following officers were elected: Manager, Mr. Mark; captain, Mr. Wolverton; vice-captain, Mr. L. Baker.

The Hockey Club which has entered a team in the city league will hold its first work-out on Monday evening at 5:15. There are quite a number of excellent athletes who have consented to turn out for the Varsity squad, and it is expected that the collegians will make a good showing this winter.

This evening the Varsity boys will figure in two games at the Normal gymnasium. The first game will bring together Varsity II and Ex-Normal II quintettes and in the second game Ex-Normal I and Varsity I will battle for the honors.

Nov 15th 1919.

'VARSITY SQUAD OFF IN FRONT

Collegians Defeat Rowing Club Basketers in City Senior Title.

Finish Two Points Up on Scullers in Exciting League Match.

In the first game of the senior division of the City Basketball League the Varsity boys nosed out the Rowing Club five last evening. The game was staged at the Normal gym and was fast and exciting from start to finish, the collegians collecting 32 points to the Rowing Club's 30. For the first game of the season the play was fast, some nice combination work being shown.

For the Varsity squad Art Lord and George Gross showed up well. The varsity play was neat, although there was a little fumbling of the ball. The shooting of both teams was not up to the mark. The University boys lined up as follows: Guards, A. Lord and G. Gross; centre, A. Buchanan; forwards, George Dixon and Sid Anderson.

In the intermediate series the Varsity boys also put over a win. This was in the afternoon game against Normal. H. Arkley was the star of the afternoon performance netting 20 of the total 34 Varsity points. The Normal squad managed to collect only 21 counters. The following team represented Varsity: Guards, R. Hunter and L. McLellan; centre, R. Anderson; forwards, H. Arkley and H. MacLean.

The University girls suffered a defeat at the hands of the Normal ladies in the opening game of the double bill yesterday afternoon. The final score was 14-6 in favor of the teacher students. The Varsity girls' team lined up as follows: Guards, Miss M. Gordon and Miss J. Buckerfield; centre, Miss G. Weld; forwards, Miss E. Eyeleigh and Miss K. Stuart.

The college girls must have had an off day, for their grass hockey team also met defeat yesterday afternoon. They lost to the South Vancouver High school girls 2-0. The play was fast and fairly even throughout the whole match, but the South Vancouver girls managed to slip in the counters. Miss B. Garlick and Miss M. Copping starred for the losers. The Varsity squad was: V. Herman, M. Copping, G. Cross, B. Garlick, Z. Smith, H. Draper, D. Hopper, S. Thorsteinson, M. Wilcox and P. McKay.

In a city league game, intermediate series, last night the Ex-Britannia won from the fast Adnac team by a score of 18 to 14 at the Britannia High school. The winning teams lined up as follows: Buckley and McLean, forwards; H. Johnston, centre; Boyes and Watters, forwards.

Nov. 20th, 1919.

EX-NORMALS DEFEAT 'VARSITY BASKETERS

The hopes of the 'Varsity supporters were dashed to the ground last evening when the ex-Normals sent their basketball team down to a defeat. The game throughout was fast, the U. B. C. men setting the pace for the first half, which ended in their favor. During the second period the accurate shooting and the combination plays of the ex-Normals were too much for the Collegians, who could not prevent their opponents from establishing a good lead. The final score was, ex-Normals 31, U. B. C., 19.

The teams lined up as follows:

'Varsity—Forwards, G. Dixon and S. Anderson; centre, A. Buchanan; guards, A. Lord and G. Goss.

Ex-Normals—Forwards, R. Bryson and G. Bruce; centre, C. Boyes; guards, O. McLean and S. Meadows.

George Dixon scored the majority of points for the University, and G. Bruce played a stellar game for the former Normalites.

In the curtain-raiser the ex-Normal Senior B team defeated the Kitsilano Methodists by a good margin.

Nov. 27th 1919.

Ladies' Night At University, Men Literary

Miss H. Matheson Wins First Prize in Oratorial Contest.

A most novel and entertaining affair was the annual "ladies' night" held by the Men's Literary Society of the University last evening. The evening's programme included soap-box oratory, a better babies' contest and many other unique numbers. A large crowd of University students attended.

The first item on the programme was the soap-box orations. There were seven entries for the "famous international oratorical championship contest," the first prize being awarded to Miss H. Matheson, who spoke on "Smiles." The second prize was given to Miss Janet Gilley, who waxed enthusiastic over the topic, "The Conceit of Man." Dr. G. C. Sedgewick was given a special consolation prize for his address on "Types of the Cheshire Cat Smile," which was an account of the different kinds of smiles he observes in his freshman class. The prize was an especially gaudy necktie. Prof. J. K. Henry awarded the prizes. Among others who delivered orations were Mr. A. Swencisky, Mr. G. Lipson and Mr. F. H. Buck.

The students were then divided into groups according to the color of the ribbons which had been presented to them when they entered the 'Varsity auditorium. Each group had to stage a certain "stunt," the party which imitated the senior class masquerade being awarded the prize, which consisted of a stick of candy for every member. Mrs. L. S. Klinck awarded the prizes. Other groups imitated the freshman class party, the Victory Loan parade, the Glee Club at practice, the 'Varsity fans at a rugby game, and the "Aggies" in action.

In the better babies contest each group selected two representatives to be their entries. The prize-winners of last year, Miss McCabe and Mr. D. A. Wallace, accompanied by Prof. Angus, acted as judges. Mr. F. H. Buck was given first place for the boys, and Miss K. Knowlton for the girls.

After supper the students enjoyed themselves in dancing until midnight. The officers of the Men's "Lit," under whom this successful party was conducted, are: Honorary president, Prof. J. K. Henry; president, Mr. A. Rive; vice-president, Mr. A. E. Boss; secretary-treasurer, Mr. A. H. Imlah; representative from Science, Mr. D. A. Wallace.

Nov. 20th, 1919

Sophomore Class Party.

The sophomore class in agriculture of the University held a delightful class party in the Laurel Tennis Club on Wednesday evening. The hall was tastefully decorated with blue and gold and maple leaves, and dancing was enjoyed by all until a late hour. The patronesses were Mrs. F. M. Clement, Mrs. H. King and Mrs. P. Boving. Among those present were Dean and Mrs. Clement, Prof. and Mrs. Boving, Mrs. H. King, Prof. W. Sadler, Mr. G. Boving, Miss M. S. McKechnie, Mr. J. Allardyce, Miss Robson, Miss R. Fulton, Miss Atkinson, Mr. G. E. W. Clarke, Miss Cherry, Mr. V. Maccaud, Miss I. Mounce, Miss N. Willis, Mr. A. Manuel, Mr. Bert Sweeting, Miss I. Maccaud, Mr. R. A. Fisher, Miss Kelly, Miss D. Lyne, Mr. Art Lord, Miss M. Mounce, Miss A. Gross, Miss Clarke, Mr. H. D. Greenwood, Mr. H. Harris, Miss M. Kilpatrick, Mr. J. Leavins, Mr. C. Lamb, Miss Strachan, Mr. C. P. Leckie, Miss Davidson, Mr. C. Rive, Mr. Riddell, Mr. C. Travis, Miss Bennet, Mr. G. Harris, Miss V. Jones, Miss Wilks, Mr. Lou Hunter, Miss Cherry, Miss McKee, Mr. J. S. Riddell, Miss Monkman, Miss Babbit, Mr. Richards, Mr. Beard, Mr. R. L. Fraser, Miss Campbell, Mr. Forester, Mr. Kelley, Mr. William Riley and Mr. Coward.

* * *

Nov. 22nd 1919.

RAISE $1500 FOR DELEGATES

This Is Objective of Students of U. B. C.—Ask the Churches to Help.

The drive for funds with which to send delegates to the International Students' convention at Des Moines was held during the week at the University. The objective was $1500, which would cover all the expenses of the local varsity's full quota.

Although it was not expected to secure all this in the University, the drive was considered quite successful. An appeal will be made to the churches to assist in raising the remainder for this fund.

The convention committee met yesterday afternoon to consider the names of those who have been nominated as delegates for this conference. Several names were recommended and will be considered by the committee of faculty. These will probably be announced some time next week.

NEED OF LEADERS.

Mr. J. W. Storey gave the address before the University Y. M. C. A. on Thursday afternoon, speaking on "The Call to Leadership." He is the secretary of the Vancouver Y. M. C. A. for boys' work, and dealt especially for the need of leaders among the boys groups of the city. He congratulated the Varsity Y on its decision to send representatives to the DesMoines conference, and declared that the University should get the vision of world need through its delegates. It was at such a conference that many of the ablest Christian workers had received their vision and consecrated themselves to Christian leadership, he said.

"But we must see not only the world need," he added, "but also the local need for leaders. The light which shines farthest shines brightest nearest home, and we must not overlook the need of leaders here."

He described the conditions in boys' work in the city, declaring that the churches had the boys, the programme, and the equipment, but no leaders. He declared that the churches were learning the lesson of co-operation and that many were pooling their equipment in order to be able to carry out the programme for the boys' classes.

PAPER ON UTOPIA.

The regular fortnightly meeting of the Junior Economics Club was held in Chalmers Church on Thursday evening. Mr. G. Limpus read a paper which had been prepared by Mr. Black, who was unable to attend on "Utopia." This paper described the pictures of Utopia as given by Plato, Bacon, Moore and others, and discussed these in general. After the paper a lively discussion on the subject took place.

It was decided that the next meeting should take the form of a debate on the subject "Resolved that trusts and combines are detrimental to the best interests of the community." Four leaders were chosen and these will decide which side of the question they will debate. All members of the club will be asked to speak for the affirmative or the negative.

CIVIC FUNCTIONS.

The second of the series of lectures on "Municipal Government" was delivered to the students of the University yesterday afternoon by Mr. F. A. McDiarmid, counsel for the Union of B. C. Municipalities. He spoke of the methods of incorporation in force, and described the functions and jurisdiction of the municipalities. He also described the form of municipal government and the work of the board of control. Next week Mr. McDiarmid will describe the B. C. Municipalities Act and will explain the municipal elections.

Nov. 22nd 1919.

74

Players' Club Has Prepared Four Playlets

Will Be Produced at Three Private Performances Next Week.

FOR three years the Players' Club of the University of British Columbia has delighted the Vancouver public with its productions, and with this record of successes behind it, it is now preparing for an even more successful year. The first productions of this session will be staged on Thursday, Friday and Saturday of the coming week when the annual "Christmas Plays," which are private performances, will be given. Thursday and Saturday are to be students' nights when all members of the student body of the University will see the performances. On Friday, November 28, the annual "visitors night" will be held. Admission to these performances is by invitation only, and it is expected that crowded houses will greet each performance in the Varsity auditorium.

The first great success scored by the Varsity players was in 1916, when "Fanny and the Servant Problem" was given to the Vancouver public. It is the policy of the club to give two productions, the private performances at Christmas, and the annual spring play, which is staged in one of the downtown theatres. Miss Jessie Todhunter played the leading role in the first Varsity success. This capable actress is now playing with successful productions on Broadway.

"Merely Mary Ann," Zangwill's delightful comedy, was the second big production of the University Club. It was presented early in 1917, and won the heartiest support of the Vancouver public. Miss Helena Bodie played the title role in this production, and won much favor. A year later "Alice-Sit-by-the-Fire" was performed. In this play, one of the finest from the pen of J. M. Barrie, Miss Vivian Martin starred. Critics pronounced her to be "one of the most capable amateur actresses in the city," and each performance of the play was greeted by crowded houses.

Last year's success was "The Importance of Being Ernest," a brilliant comedy by Oscar Wilde. The performances again met with the favor of the theatre-loving public in the city, and again were greeted by crowded houses. In this play Miss Connie Highmoor and Miss Dorothy Adam, this year's president of the organization, were starred.

Amateur Shows.

The policy of the Players' Club has been to give the public a strictly amateur performance, and yet to make it one of the best productions of the season in the city. And in this they have succeeded admirably. The play is always chosen with a view to the limitations of the membership, and yet with an endeavor to present the most excellent works of modern playwrights.

Four playlets will be presented at the private performances this week. "Pierre Pateline," an adaptation of a fifteenth century French farce, will be played by the following members: Pierre Pateline, Mr. J. M. Saunders, Jaceaulne Draper, Mr. J. Berto, Madame Pateline, Miss Helen Clark; Tibald Lambkin (the shepherd), Mr. J. O. C. Kirby; Judge, Mr. A. A. Webster.

"The Sacrifice of Isaac," one of the Chester miracle plays, will be performed exactly as it would have been presented in the eleventh century before the altar of an English cathedral. The following caste will perform: Isaac, Miss E. Eveleigh; Abraham, Mr. C. Y. Robson; Voice of God, Mr. Gerald McClay; Angel, Mr. A. Manuel; Expositor, Mr. W. H. Coates.

The two other playlets will be "The Playgoers" and "The Locked Chest." These will be performed by the following members of the club: Playgoers—Mistress, Miss C. Leveson; Master, Mr. Bruce Fraser; Servants, Miss A. Berkley, Miss K. Stuart, Miss A. Smith, Miss McKinnon and Miss N. Willis; Handyman, Mr. L. J. Fisher. Locked Chest—Vidgis, Miss Beatrice F. Johnson; Thord Joddi, Mr. Hilbert Scott; Islandie Lord, Mr. J. de Pencier; Thorolf, Mr. E. W. Jackson; man-at-arms, Mr. Alphonse Crawford.

Where Funds Go.

During the three years of its existence the Players' Club has contributed many thousands of dollars to patriotic purposes. Each year during the war, the proceeds of at least one performance were given over these funds. The Players' Club appoints a committee to take charge of each phase of the preparation for the plays, and the following committees have been busy arranging for the private performances this week: Costumes, Miss D. Gill, Miss G. Robson, Miss I. Gartshore, Miss H. Clark, Miss I. McAfee, Mr. E. W. Faulkener, Mr. R. Elsey; properties, Miss J. Gilley, Miss N. Munn, Miss M. Jackson, Miss G. Weld. Mr. A. Lord, Mr. Upshall, Mr. R. Hunter; scenery and stage, Mr. Palmer, Miss K. Knowlton, Mr. J. C. Nelson, Mr. A. Peebles, Mr. A. Manuel, Mr. A. Crawford, Mr. R. E. Walker, Mr. D. M. McIntyre; printing and invitations, Miss Isobe Miller, Miss L. Cowdell, Miss P. McKay and Mr. H. Hunter.

Club Executive.

The capable organization of the Players' Club is headed by Miss Dorothy Adams, a member of Arts '21. Miss Adam has won her spurs in private performances and in the production of "The Importance of Being Ernest," last year's play. She is a popular officer, and efficiently heads the work of the club. Following is executive of the Players' Club:

Honorary president, Prof. F. G. C. Wood; president, Miss Dorothy Adam; vice-president, Miss Janet Gilley; secretary, Miss Dorothy Gill; treasurer, Mr. J. C. Nelson; executive committee, Mr. E. W. Faulkener, Mr. Hunter and Mr. R. Elsey; advisory committee, Prof. F. G. C. Wood, Dr. Ashton and Dr. Clarke.

Nov. 22nd, 1919

COLLEGIANS TO INVADE CAPITAL

'Varsity Hockey, Soccer, Basketball and Rugby Teams to Make Trip.

Record Number of Athletes Will Cross to Island for Annual Games.

At a meeting of the Men's Athletic Association of the University of British Columbia yesterday afternoon it was decided that the annual visit of the varsity athletes to Victoria would be held on December 20, the members of the various teams going over on the evening of December 19. The annual visit of the collegians is quite an event in the annals of Victoria athletics, and it is quite likely that the number of kinds of games played this year will exceed those in any previous years.

According to the arrangements now being made, the Varsity Rugby squad will play the V. I. A. A. fifteen or a Victoria "rep" team. The intermediate college Rugby team will probably play either the University school in Victoria or the Royal Naval College squad. A soccer team from the local Varsity will also cross over to Victoria for this trip. Arrangements have not yet been made with the Victoria soccerites.

In addition to these teams it is possible that two ice hockey teams will go to Victoria. The men's hockey team are awaiting word from the Victoria hockey officials, as the hockey league has not been organized there as yet. The ladies' team are also anxious to make the trip, and are writing to the capital to see if arrangements can be made.

Three basketball teams will play Victoria on the same date, if arrangements which are now being made are successful. The Varsity seniors will play the V. I. A. A. team and the intermediates will also play. The girls' team will also make the trip and stack up against the best talent in Victoria. Altogether it promises to be a big invasion which the Varsity students will put over.

Nov. 22nd 1919.

To Entertain 'Varsity Players.

VICTORIA, Dec. 3.—A cabaret entertainment on a magnificent scale is being arranged for the visiting university players students from Vancouver to Victoria on December 20. The affair will be held at Burleith, where an army of decorators is already on hand making preparations.

Dec. 3rd, 1919.

ARTS '19 GRADUATES FOUND SCHOLARSHIP

Arts '19, last year's graduates of the University, have established a scholarship, the first of which will be awarded this year. It is to be known as the "Arts '19" scholarship, and will be awarded to the student recommended by the faculty committee on scholarships. The amount of this scholarship is $150, and the committee is asked to consider the following conditions in making the awards:

(1). Literary and scholastic attainments.

(2). Exhibition during undergraduate days of moral force of character and instincts to lead and take an interest in fellow students and in University activities. It is to be awarded to students of the third year passing on to the senior year.

Nov. 28th, 1919.

U.B.C. STARS GET LETTERS

Intermediate Basketers Have Been Reorganized and Are Showing Better Form.

Senior 'Varsity Squad Loses to ex-Normals in Second Game of Schedule.

At the last meeting of the Students' Council of the Varsity, the following college athletes were awarded their large blue letters for their work in the 1918-19 season: "Pinkie" Morrison, J. R. Kingham, Allardyce, Ross, G. Gross, C. O. Swanson, Broadfoot, V. Gwyther, Hal Gwyther, A. G. Meekison, Weld, Russell, Gunning. The following received the small block letter awarded for the ladies' athletics: Miss K. Stuart, Miss E. Eveleigh and Miss G. Pedlow.

The intermediate basketball squad of the University has been re-organized and as a result have shown considerably better form. On Wednesday evening they were scheduled to meet the Monarchs of First Congregational, but as this squad did not have a full team two ex-Normal men were put on. The 'Varsity boys waltzed right through the opposition, winning 57-10. The following is the new line-up of the intermediates. Forwards, Ternan and R. Anderson; center, Cliffe Mathers; guards, R. Hunter and F. Peterson; spares, Arkley and H. McLean.

The senior squad lost its second game of the league series on Wednesday evening, making it one win and one loss. George Dixon and Art Lord showed up well for the 'Varsity. The following men played against the ex-Normal squad in this game: Guards, Gross and Lord (5); center, Buchanan (3); side, Anderson (2), and Dixon (9).

Nov. 29th, 1919.

Silk Stockings in Month of March

Not to Be Worn But Produced by University Players' Club.

At a meeting of the Players' Club of the University of British Columbia on Thursday afternoon the announcement was made that the piece chosen for presentation at the annual spring play of the Varsity actors was A. E. W. Mason's "A Pair of Silk Stockings." This is a brilliant comedy, and it is interesting to note that Miss Margaret Anglin, who is an honorary member of the Varsity Club, took the leading role in the only presentation of this play in Vancouver. Miss Anglin played in "A Pair of Silk Stockings" with great success at that time, nearly nine years ago. The try-outs for parts in this play will be held during the Christmas holidays and it is expected that the players will be ready for the presentation on March 1.

Dec. 6th, 1919.

Players' Club University of B. C.

Overflowing youthful vitality was the initial note of the orchestra of five Arts men whose music preceded the raising of the curtain on a very entertaining dramatic performance in the University auditorium last night. They swayed from jazz to classic with the abounding vitality of which there was much and to spare in the acting of each of the four plays presented. And this unjaded quality of fresh zeal is so desirable that it charges the atmosphere, and in a manner disarms criticism. There was much talent in the bud, some in blossom; in a case or two it had ripened into fruit. The fruit might not be quite ripe but it was there, and on the whole the performance reflected great credit on the actors, on Mr. F. G. C. Wood, under whose direction it was produced, and on Dr. H. Ashton and Dr. A. F. B. Clark, who assisted him. It may be said that the overflowing audience had scarcely a dull minute from the time the curtain went up, seeing that the waits were not unreasonably long and they were filled not only with conversation but by the band which seemed to have every known musical instrument but the sackbut, psaltery and harp mentioned in Scripture.

In presenting the first item on the programme, the management and actors scored a distinct success, for they carried through with taste and great effectiveness a reproduction of one of the old miracle plays which in England preceded the ordinary acted drama. Too much praise can not be given to this impressive revival, which was worthy of the Ben Greet players and carried out with a scholarship and attention to detail that were remarkable. The quaint English, the tone, the enunciation and the dignity of the piece were all well sustained. It was "The Sacrifice of Isaac, a Chester miracle play and the actors were:

Abraham ..Mr. C. Y. Robson, Arts '23
Isaac ....Miss Evelyn Eveleigh, Arts '23
The Angel ....Mr. A. Manuel, Agric. '22
Voice of God ..Mr. G. McClay, Arts '20
Expositor .....Mr. W. Coates, Arts '20

In his neat introductory speech before the curtain Mr. F. G. C. Wood told the audience that it was chiefly the new members of the Players' Club who were acting last evening. It was another team of them that essayed the next item, "Master Pierre Patelin," a French farce of the fifteenth century, and the characters were:

Pierre Patelin, a poor lawyer .....
.....J. Saunders, Arts '23
Patelin's wife ....Helen Clark, Arts '23
Mons. Joceaulime, a draper .....
.....J. C. Berto, Arts, '20
A Judge .....Arnold Webster, Arts, '21
A Shepherd ....J. O. C. Kirby, Arts '21

Dr. A. F. B. Clark of the modern language department made a few illuminating remarks on this piece before the curtain went up, and it was witnessed with much appreciation, its comic qualities being well received. If the movements of the actors were sometimes accelerated a little too much, their interpretation was greatly enjoyed The "Shepherd" could scarcely have been done better.

John Masefield has taken such a hold on this public that no piece with his name attached to it can fail to interest. "The Locked Chest," therefore, was heartily welcomed, and the parts were sustained as follows:

Thord Goddi, a farmer .....
.....Mr. G. Hilbert Scott, Arts '23
Vidgis, his wife .....
Miss Beatrice F. Johnson, Nursing '23
Thorolf, Vidgis' cousin .....
.....Mr. E. W. Jackson, Arts '23
Ingiald, a Lord .....
.....Mr. Joe de Pencier, Arts '21.
Erik and Hoskuld, attendants.....
...Mr. Alphonse Crawford, Arts '22
.....Mr. Robert Hunter, Arts '23

This play represents more or less the new simple drama, in the introduction of which W. B. Yeats has borne such a prominent part. The scene is laid in Iceland, and the conditions are primitive and elemental. While there was scarcely enough light and shade in the interpretation, it was on the whole highly creditable. When the young players have learned control and restraint of their voices, less of hurry and more clearness of enunciation, they will do very well.

"Playgoers," by Sir Arthur Pinero, was the amusing bit of comedy that terminated a very pleasant evening. It illustrates the attempt of a young husband and wife—evidently in a London House—to give their servants an evening's amusement at the theatre. It also shows the way in which the servants received the proposition, and it was very laughter-provoking. The persons of the play were:

The Master.....
.....Mr. Bruce Fraser, Arts '22
The Mistress .....
....Miss Kirsteen Leveson, Arts '23
The Cook .....
....Miss Katie Duff Stuart, Arts '23
The Parlourmaid .....
....Miss Alfreda Berkeley, Arts '23
The Housemaid .....
Miss Georgina E. Mackinnon, Arts '22
The Useful Maid .....
.....Miss Norah Willis, Arts '22
The Old Man .....
.....Mr. Lacey J. Fisher, Arts '21

As a young housekeeper, inspired with a desire to do her best for those around her, Miss Kirsteen Leveson was a mistress that any domestic might have been glad to serve, and the maids were capital take-offs of English servants. The low comedy part of Lacey J. Fisher was exceedingly good. A well satisfied audience emerged from the auditorium at half-past eleven.

IS ELECTED PRESIDENT OF UNIVERSITY PLAYERS' CLUB



MISS DOROTHY ADAMS, president of the Players' Club of the University of British Columbia, whose annual private performances ttok place Thursday and Friday evening. Last night was visitors' night when the governors and faculty of the U. B. C. and friends of the students were present. This evening will be a second students' evening. Miss Adams is actively preparing for the annual spring play which will be presented in one of the down-town theatres. She performed last year with distinction in the presentation of "The Importance of Being Ernest."

Nov. 29th, 1919.

Rhodes Scholars Are Honor Guests At Dance

Mr. John Mennie and Mr. Sherwood Lett, Rhodes scholars of the University of British Columbia, were the guests of honor of the Alumni Society at a dance last evening prior to their departure for Oxford. The affair was held in the Auditorium and was largely attended.

The patronesses were Mrs. Klinck, wife of the president of the University, Mrs. Henderson, Mrs. Robertson and Mrs. Robinson.

Among those present were Miss Nora Coy, Miss M. Kilpatrick, Miss M. Healey, Miss F. Fulton, Miss M. Fallowes, Miss G. Lewis, Miss S. Clement, Miss Bodie, Miss Gross, Miss Jean Robinson, Miss M. Peck, Miss K. Peck, Miss Helen White, Miss M. Maynard, Miss C. Maynard Miss G. Robson, Miss Suggett, Miss B. Bayne, Miss Baldrick, Miss S. Maguire, Miss G. Kemp, Miss C. Harmore, Prof. Robertson, Mr. Gordon Scott, Mr. Lett, Mr. Mennie, Mr. Gibson, Mr. Lord, Mr. Vollun Mr. Coates, Mr Macgowan, Mr. McGinnis, Mr. Nelson, Mr. Allardyce, Mr Mulhern, Mr. Hearst, Mr. Buck, Mr. H. J. Gibson, Mr. Dixon, Mr. Shaw, Mr. Lawrence, Mr. Lambert, Mr. Murphy, Mr. Kingham, Mr. C. P. Leckie, Mr. Wilson Coates, Mr Baldric, Mr. Jackson, Mr. P. Fraser, Mr. Forrester, Mr. Morrison, Mr. Wilson.

• • •

Dec. 2nd, 1919.

THE PLAYERS' CLUB at the University provided two most recreative evenings for their friends last week. On Friday and Saturday those ardent young students acted four short plays with considerable vim, and they showed that they had been well coached. All amateur actors have usually a good deal to learn, and they have first of all to learn their lines. This the players before mentioned had done very well, indeed admirably. The next requirement is the proper use and control of the speaking voice—a thing that many even professional actors have not compassed. But it is of the greatest consequence, and one of the elements of success.

• • •

IT IS VERY important not to speak naturally on the stage. If the actor speaks as he would speak in a room, he will not be comprehended by the audience. What he has to do is to seem to be speaking naturally, but to remember that he is too far from the audience to be just himself. If you go into a big theatre—say in London—and are admitted to the rear of the stage while a play is proceeding, the actors seem to be roaring. But if you go in front, and take your seat, the voices appear to be of normal pitch.

• • •

MUCH DEPENDS, of course, on quality of voice. I remember talking to John E. Kellerd on this subject. He told me he had devoted ardent study to the cultivation of four different sorts of speaking voice. Many of the young players at the University had only given attention to one, and some of the young men used it as if they were giving the word of command on the parade ground. But nobody would wish to be hypercritical of a performance to which so much earnest effort had been applied; generally speaking, with such good results.

• • •

Dec. 9th, 1919.

Music Club Of Varsity Entertains

Glees, Solos and Orchestral Go to Form Interesting Programme.

The vim and energy of youthful spirits was the outstanding feature of the annual Christmas recital by the Musical Society of the University of British Columbia, which was held last evening in the 'Varsity auditorium. Under the baton of Prof. E. H. Russel, the students gave expression, in their glees and orchestra selections, to the abundance of spirit which has always placed collegians in the highest ranks of energetic personalities. From the first selection, "O Canada," to the National Anthem at the conclusion, the local 'Varsity students gave excellent readings of youthful vitality into their music.

The orchestra, composed of nearly twenty pieces, gave efficient renderings of "Alita" (F. H. Losey), "Bluebird" (Claire Kummer), "Salut d'Amour" (Elgar), and "La Rose." The college glee club rendered several selections in fine swinging style. "They All Love Jack" was the first of these selections, the students singing with excellent tone and enunciation. Other glees rendered were: "Kentucky Babe," in which the tenor and soprano parts were finely shaded for the southern lullaby; "The Song of the Vikings," in which the student singers showed to advantage.

Several very fine vocal solos were rendered by members of the glee club. The first of these, "I'll sing thee songs of Araby," was ably sung by Mr. Wilson Coates, who possesses a clear, fine tenor. Miss Agnes Healey, president of the Musical Society, won the heartiest applause of the audience with her excellent rendition of "Vale." Miss Kathleen Grant was also encored for her solo, "She Is Far from the Land."

The instrumental soloists also performed with credit. Miss Lila Coates gave an excellent interpretation of "Andante" (Talberg), and as an encore rendered "Murmure du Vent" (Saur). Mr. Mahrer gave a lovely rendition of "The Swan" as a cello solo, and Mr. Vincent Fink, who leads the first violins of the orchestra, played "Cavatina" (Raff) in excellent style.

The feature of the evening, however, was the men's double quartette, in which eight of the men of the Glee Club appeared. They chose as their first selection "The Catastrophe," which was the humorous story of a schoolboy, a tack and a teacher. Mr. Russell explained that the boys had only been able to get together for four practices. As an encore the quartette gave "O the Bullfrog in the Pool and the Bullfrog on the Bank," a popular college ditty. Those men who took part in the double quartette singing were: Mr. K. Shaw, Arts '22; Mr. J. Melville, Sc. '22; Mr. B. Fraser, Arts, 22; Mr. A. Peebles, Arts '20; Mr. J. Mitchell, Arts '21; Mr. J. C. Nelson, Arts '20; Mr. J. de Pencier, Arts '21; and Mr. W. H. Coates, Arts '20.

The concert last evening was semi-private, University students and their friends only being invited. In February or March of next year the annual public recital of the Musical Club will be given, probably in the Hotel Vancouver as last year. It is expected that several glees by the Men's Glee Club will have been prepared as well as combined glees and orchestral selections.

Dec. 6th, 1919.

DRIVING FORCE BEHIND UNIVERSITY MUSICAL AFFAIRS



MISS AGNES HEALY, president of the Musical Society of the University of British Columbia. This society has won the favor of music lovers in Vancouver for their annual concerts which are given each spring. Last evening the society rendered its annual Christmas performance to a packed auditorium of university students. It is expected that the Varsity Musical Society will present its annual concert in the Hotel Vancouver early in the New Year. Under the baton of Professor E. H. Russell, one of the ablest conductors of Western Canada, the society gave an excellent account of itself last evening.

Dec. 6th, 1919.

CALIFORNIA TEAM DUE NEXT TUESDAY

Combined Stanford-Berkeley Rugby Squad to Play Here.

Officials of the Vancouver Rugby Union were advised this morning that the all-star Stanford-California Rugby squad will leave San Francisco next Saturday for Vancouver, the footballers reaching here one week from tomorrow. Three matches are to be played here, the dates fixed being December 25, December 27 and New Year's Day Victoria wanted a match on December 26, but it is doubtful whether the fixture will be staged.

According to a letter received today from the south the California party will include eighteen players and Coach H. W. Maloney and Jim Wylie, the former New Zealand star, who is boosting Rugby in the California colleges.

Dec. 15th, 1919.

Footballers to Be Given a Dance

The dance to be given at Lester Court in honor of the visiting rugby squad from the University of California and Stanford University on Monday, December 29, is creating pleasant expectations among the younger generation of Vancouver's society. Arrangements for the function are in the hands of a capable committee from the Vancouver Rugby Union, who are being assisted by the following patronesses: Mrs. C. A. Worsnop, Mrs. C. Gardner Johnson, Mrs. R. P. Woodward, Mrs. L. Patterson, Mrs. R. Bell-Irving, Mrs. F. T. Underhill, and Mrs. L. O. Hillier.

Invitations are being issued today for the dance, which promises to be one of the most enjoyable affairs of the year, coming at this traditonal season when cheerfulness reigns supreme. The committee is arranging many unique features to make the evening one long remembered by their guests of honor from the southern colleges.

Dec. 19th, 1919.

'VARSITY ATHLETES WIN AT VICTORIA

VICTORIA, Dec. 20.—University of B. C. athletes made a good start in their programme of eight matches here today by winning the intermediate Rugby and the ice hockey games.

The ice hockey game was fast, the visitors winning 9 to 3. The Rugby team won on a muddy field 12 to 0.

Dec. 20th 1919

M'KECHNIE CUP GAME SATURDAY

Capital City Ruggers Coming for Second Match of the Intercity Series.

Record Crowds Assured for Stanford Games Here During Christmas Holidays.

Committees in charge of the arrangements for the visit of the Stanford University Rugby squad during the Christmas holidays rendered interim reports at Monday night's meeting of the Rugby Union. Indications point to the most successful series yet played in the city between the southern collegians and Vancouver.

Rather than have a few citizens guarantee the money required to finance the visit of the Cardinals as has been done in the past, the committee have placed tickets for the game on sale in various parts of the city and are out to make good the sales. Already a large number have been taken up, pointing to record crows for the three games. A dance has been arranged to take place in Lester Court in honor of the Stanford team on December 29. Theatre parties, banquets and other forms of entertainment are planned for the enjoyment of the players while guests of the Vancouver team.

Victoria will send a "rep" team to this city for a return match in the McKechnie Cup series on Saturday providing the weather softens up the now badly frozen ground. A committee has been selected to look over the Point gridiron on Thursday noon to determine whether Saturday's game should be played or not.

The following players have been selected to represent the Vancouver team against the Capital City players: Fullback, Jewitt; three-quarters, R. Bell-Irving (captain), Morrison, Grimmett, Macken; five-eighth, Ternan; halves, Hunter, Lawson; forwards, Gross, Gwyther, Bayliss, Gourlay, Manley, A. Bell-Irving, Poupore (leader of pack), Spares, Heyland, Tyrwhitt, H. Lord, Ross, Stewart, Richardson and Brown.

Province, Dec 9th 1919.

IS A PATRONESS OF SERVICE CLUB ANNUAL DANCE



MRS. C. H. MACAULAY, who is taking a keen interest in the dance to be held on Friday evening in Lester Court, under the auspices of the Western University Service Club. Other patronesses are Lady Tupper, Mrs. W. B. Ferrie, Mrs. Cave-Browne-Cave, Mrs. R. W. Brock, Mrs. J. M. K. Letson, Mrs. W. C. Nichol and Mrs. J. W. Stewart. This is the first social event to be given by the club which is composed of members of the Western University Battalion. The committee is composed of Mr. C. C. Ferrie, Mr. T. R. Jeffree, Mr. Sidney S. Tucker and Mr. Gordon Nelson, and they are being assisted by the ladies' auxiliary to the club who will serve refreshments.

Dec. 11th, 1919.

'VARSITY TEAMS FOR VICTORIA

Over 200 Collegians to Make Trip to the Capital Next Week.

Intercity Rugby, Soccer, Baseball and Hockey Matches for Dec. 20.

The local 'Varsity men have received word from the Vancouver Island Amateur Athletic Association telling of the arrangements which have been made for the annual Island invasion of the 'Varsity athletes. On Saturday morning, Dec. 20, there will be an intermediate rugby game when the U. B. C. seconds will play against a combined team from the Victoria High School and Oak Bay High School teams. In the afternoon the senior rugby squad will play the V. I. A. A. team. There will also be a soccer game, the local boys playing the Northward Soccer Club at Northward Park.

In the evening the senior men and the ladies' basketball teams will meet two Victoria teams in the Victoria West gymnasium. Arrangements have not yet been made for the hockey games, but it is expected that two games will be arranged. The Victoria people are sparing no trouble to make the visit a very enjoyable one, and have arranged for a cabaret dansant after the basketball games. They are preparing to present every 'Varsity supporter with complimentary tickets to all games and to the dansant.

Although the Collegians are commencing their annual Christmas examinations Monday, they will be prepared to cross over to Victoria and support their teams. Already over two hundred and fifty have signified their intention of crossing over to cheer on the athletes, and it is expected that the hosts of the Capital City association will have quite a task on their hands. The examinations conclude on Friday afternoon, so that the Victoria trip will prove an outlet for the delighted feelings of the 'Varsity people as they commence their Christmas vacation.

Dec. 13th, 1919.

CALIFORNIA ALL-STARS TO PLAY 'VARSITY RUGGERS ON DEC. 27; TWO MATCHES WITH 'REP' SQUAD

Rugby Officials Complete Arrangements for International Series.

WELCOME rain!

Officials of the Vancouver Rugby Union are greatly elated over the change in the weather conditions. The rain is succeeding in slowly thawing out the frozen grounds and, providing there is no relapse, the field should be in good shape for the matches with the Stanford-Berkeley team in the Christmas holidays. No chances are to be taken, however, and the field at Brockton Point will be inspected on Friday morning. Should the ground be frozen again, there is a possibility of the holiday fixtures being cancelled.

VETERAN TO COACH TEAM.

At a meeting of the union held on Monday evening, Mr. Charles Woodward was appointed coach of the Vancouver "rep" fifteen. Mr. Woodward is well-known in sport circles in Vancouver and as an energetic rugby coach has few equals in the province. He played on Vancouver teams for many years, being one of the best halfbacks who ever performed in the West. The same squad that was picked to represent the local union against Victoria last week will carry the colors of the Vancouver "rep" team against the southern collegians in the first game on Christmas Day. The following men will be the material Coach Woodward will work with for the time being: Jewitt, R. Bell-Irving, Morrison, Grimmett, Macken, Ternan, Hunter, Lawson, Gross, Gwyther, Bayliss, Gourlay, Manley, A. Bell-Irving, Poupore, Heyland, Tyrwhitt, H. Lord, Ross, Stewart, Richardson and Brown.

The team will practice in the Horse Show building on Tuesday and Thursday of this week at 8 p.m. The first practice this evening will be in the nature of a light workout as the players have been out of the game for the past few weeks and will have to break in again gradually.

On Saturday the 'Varsity squad will play their annual fixture with the Vancouver Island Athletic Association's team in Victoria, and will then rest up during the holidays for their game with the southern collegians on Saturday, December 27. 'Varsity players will also feature on the "rep" team against the Americans on Christmas and New Year's days. Three games in all will be played in the international series, one between the U. B. C. and the Californian and two between the visitors and the Vancouver "rep" team. The latter games will be played on Christmas Day and New Year's Day.

CUP GAME JANUARY 10.

Owing to the cancelled game with the Victoria team last Saturday, new dates have to be arranged for the remainder of the inter-city matches. The meeting last night sent a communication to the island authorities suggesting January 10 in Vancouver, and February 14 in Victoria for the next two fixtures of the McKechnie Cup series; the third one still to be arranged.

Games in the Miller cup series were fixed for next Saturday at Brockton Point grounds as follows:

Firemen vs. K. C.'s at 2 p.m. Referee, Mr. H. Bell-Irving.

Centrals vs. Rowing Club, 3:15 p.m. Referee, W. W. Beveridge.

Dec. 16th 1919.

'VARSITY WINS EIGHT MATCHES

Collegians Make a Clean Sweep in Athletic Events at Capital City.

Rugby, Basketball, Hockey and Soccer Teams Victors in Intercity Games.

The basketball players of the University of British Columbia administered three sound defeats to the teams of the V. I. A. A. in the games played in Victoria on Saturday evening, in connection with the annual visit of the 'Varsity students.

The U. B. C. made a clean sweep in the intercity series, winning eight events. Besides the basketball they won the senior Rugby, 12-0; the intermediate Rugby, 12-0; ice hockey, 9-3; soccer, 1-0, and ladies' grass hockey, 1-0.

The closest match of the evening was that between the senior boys' teams, which was won by 'Varsity by a 44-20 score. The first half of this game afforded the only excitement of the evening, the half-time score standing 14-12 for the visitors. U. B. C. stepped out in the last half, and, through superior combination and good shooting by Anderson and Dixon, outscored the Islanders 30-8. George Dixon scored 16 points, and Sid Anderson 14.

The first few minutes of the girls' game were also close, but the University players soon got used to the slippery floor, and at half time were leading 21-6. They outscored the Victoria girls 16-2 after the intermission, the final score standing 37-8. Misses Weld, Stuart and Eveleigh did all the 'Varsity scoring.

The first game, between the intermediate teams, was the biggest walkaway of the three. Though the teams only played for twenty-seven minutes, U. B. C. piled up a total of 66 points, while they held the Islanders to three baskets. The score at half time was 37-2. R. Anderson and H. Arkley were the high scorers for the University.

Following are the 'Varsity teams, with the number of points scored by each player:

Senior Boys—Guards, A. Lord (4) and G. Gross (6); centre, A. Buchanan (4); forwards, S. Anderson (14) and G. Dixon (16).

Girls—Guards, M. Kilpatrick and M. Gordon; centre, G. Weld (16); forwards, E. Eveleigh (7) and K. Stuart (14).

Intermediate Boys — Guards, F. Peterson and R. Hunter (4); centre, C. Mathers (14); forwards, R. Anderson (28) and H. Arkley (20).

Dec. 22nd 1919.

ALL-STARS WILL ARRIVE TONIGHT

California Rugby Squad Due for Three-game Series With Local Team.

First Matc Scheduled for Christmas Day at Brockton Point Grounds.

Californian 'varsity Rugby players, composed of stars from Stanford and the University of California, are due to arrive in the city at 7 o'clock this evening. When the Seattle boat pulls in to Pier D there will be a large delegation on the wharf waiting to greet the players from the southern colleges. Many of the players from the U. B. C. squad will be on hand to welcome their collegiate cousins, as well as the officials of the Rugby Union, and many individuals in the city to whom several of the American boys are well known.

In the party from the South will be found the following players and officials: Templeton, Danny Carroll, Kirkney, Kelly, Righter, L. Rogers, Swede Morris, Charles Doe, Lynn, Patrick, Wrenn, Rattner, Hayes, Clarke, James, and Lock Cord, of Stanford; Raggino, Tilden and Moore of the University of California, and Coach Jim Wylie, all of whom will be under the management of that famous athlete, H. W. Maloney.

At a meeting of the Vancouver Rugby Union held on Monday evening, final arrangements for the games to be played on Christmas Day, Dec. 27, and New Year's Day were completed. The visiting team will have their headquarters in the Barron Hotel during their stay in the city.

On Wednesday they will be shown over the grounds and will in all likelihood indulge in a light practice to work out the kinks after their long trip up. The first organized entertainment will be on Friday evening, when the players will be the guests of the Overseas Club at the big international boxing tournament to be held in the Navy League quarters.

BANQUET ON SATURDAY.

After the match with the B. C. 'Varsity players on Saturday, the visiting team will be the guests of honor at a banquet to be held in the Citizens' Club. This function promises to be one of the most convivial of the entire programme. Arrangements are in the hands of that renowned Rugby enthusiast, Mr. "Reggie" Woodward, the vetern of many former visits of the southern collegians, who promises something absolutely unique for Saturday night. More than twenty old-time Rugby players in the province have already signified their intention of making this a banner evening.

On Monday evening a dance is to be held in Lester Court for the visitors, while on Tuesday evening it is proposed to entertain them at a theatre party at the Orpheum.

VANCOUVER LINEUP.

As soon as the visiting team is safely lodged in its quarters this evening, the local "rep" team will make its way to the Horse Show Building, where a fast work-out will be indulged in prior to the Christmas Day tilt at Brockton Point. The following players form the nucleus from which the fifteen will be picked: Jewitt, Macken, Grimmett, R. Bell-Irving, J. Tyrwhitt, Harry Lord, Marshall, McKenzie, Manley, Gourlay, C. Stewart, Bayliss, Decker, McKechnie, Ellis, Lawson, A. Bell-Irving, Richardson, Annance, McIntosh, McDiarmid, Brown, Sweeny, McGown, Pringle and Eckhardt.

Members of the University of British Columbia team asked the selection committee that they might be allowed to rest up for the game on Saturday, and as a result do not figure on the lineup of the "rep" team for the Christmas game.

Ticket sellers report an active demand for tickets for the games, and while there are many selling for the two holiday matches, the main demand is for the big intercollegiate tilt scheduled for Saturday afternoon. Local 'varsity supporters are greatly enthused over the coming match and look upon it as the first step towards a regular annual fixture.

Several donations have been received by the local union to help finance the trip of the southern team, the latest to hand is a cheque from Milton Oppenheimer for $25.

Dec. 23rd, 1919.

Stanford Ruggers Win From Vancouver 'Rep' Squad

California All-star Football Squad Vanquishes Locals by Narrow Margin in First Match of International Series—Score Lone Try in First Half of Stubbornly Contested Game.

STANFORD UNIVERSITY rugby players defeated the Vancouver "rep" team on Christmas afternoon, 3 to 0, in a game which, for stubborn play, rivalled all former tilts engaged in by these two rival fifteens. From the beginning of the game to the referee's last whistle both squads put every ounce of brains and strength into the play. The Cardinal fifteen, bucking and dodging into the strong defence of the local rep, managed to secure the lone try in the last stages of the first half. Vancouver men fought desperately throughout the second period for the points that would even the score or give them victory, but the final whistle ended their chance and the Stanford's apprehensions. Tomorrow Stanford will play the B. C. Varsity team.

The match was one of the most closely contested of the matches played by these two squads on a local gridiron and with its flashes of fast play and its gripping uncertainty, the contest formed a most fitting beginning of the series now resumed between these clubs, after a lapse of many years.

BIG CROWD OUT.

Weather conditions were not ideal, but approximately 1800 enthusiastic spectators toop the trip out to Brockton Point. The drizzling rain made the going heavy and rendered the ball too slippery for accurate passing or handling, but the players resorted to the forward game and fought out the struggle to the end, interspersing the pack work with brilliant passing bouts on the part of the back divisions, which brought the spectators to their feet in the excitement.

The content opened with a rush by the Stanford squad, who carried the play into the rep territory but bucked into a stonewall defence. Danny Carroll soon came into prominence when he engineered a three-quarter run which was broken up by Brown, the local forward. The locals attempted a back division run but found the visitors' tackling too deadly to pass, and the play landed in Stanford's twenty-five yard territory.

JEWITT'S TIMELY SAVE.

Tilden, one of the Berkley forwards on the Stanford team, intercepted a pass and made a fifty-yard dash toward the local line, with no one in front of him but Jewitt. The Vancouver fullback made good his man and Billy McKenzie relieved the situation by a beautiful punt to touch forty-five yards out.

Vancouver started a series of dribbling rushes on the Cardinal line which were stopped time after time by Templeton, the Cardinal back. The punting of the visiting full-back at this stage of the game was equal to anything that has ever been seen on a local gridiron.

Following one of the home team's rushes, Templeton cleared and, running the ball out thirty yards, kicked to touch five yards from the home line. From a scrum Lynn secured the pigskin and running down the blind side of the scrum, passed to Kelly, the right winger, who went over the line for the only points of the game. Templeton's kick at goal failed.

DROP KICK FAILS.

Stanford started the second period with a rush and were awarded a free kick in the home team's territory. Templeton tried a drop kick which fell short and the Vancouver forwards rushed the ball back to the visitors' line. At this stage of the game Stanford kept out of difficulties by long punts to touch. The Vancouver players always come back to the attack, but the long "boots" proved disastrous. Following one of these Patrick started a three-quarter run which left him in possession of the ball and only Jewitt to pass. He failed by three yards from getting over the line.

The game endde with a fast run by the Vancouver backs, who worked the ball into the southerners' ten-yard line. Grimmett made a dash for the visitors' line but was nailed five yards out.

Although the game was closely contested, the visitors had slightly the best of the play. In the scrum they more than held their own, while their trick plays in the line-out gave them a superiority over the local pigskin chasers. Their punting gained them considerably more ground than the kicking of the locals made for the rep team.

EFFECTIVE DRIBBLING.

Vancouver players shone in dribbling. Manley, Decker and Brown made a formidable attack when they started with the ball at their feet. With the heavy field this advantage proved most useful to the home team and was used to the utmost.

"Tiny" Lynn, the visiting half, was an outstanding figure in all of Stanford's plays. The midget back was always to be found in the thick of the play, and his generalship of the team left nothing to be desired.

Templeton was the most spectacular player on the field. Besides his wonderful punting, he displayed cool judgment in clearing, and proved himself a deadly tackle. It is not only in high jumping that this star shines.

Raggio and Tilden, the University of California forwards in the Stanford pack, showed that they are the best plungers and about the most consistent workers on the visiting team. Raggio was a tower of strength in the lineout.

CARROLL ON JOB.

Danny Carroll, the veteran of many international games in Vancouver, had little chance to show his worth, but handled all plays that came his way with despatch.

It would be difficult to pick stars from the home squad. All players worked for all that was in them. Billy McKenzie proved a find at half and kept a couple of 'Varsity men watching his every movement. Harry Lord kept up the reputation established by him as a sure tackler, and about the hardest man to hit the line around local fields.

Mr. L. Patterson refereed the game closely and kept the play well in hand to the satisfaction of players and spectators alike.

The teams lined up as follows:

Stanford — "Dink" Templeton, L. Rogers, Danny Carroll, J. Kelly,

Dec. 26th, 1919.

IS DIRECTING ARRANGEMENTS FOR 'VARSITY ALUMNI BALL



MISS STELLA McGUIRE, who is in charge of the arrangements for the University Alumni Association's annual ball, which will be held in Lester Court on Friday, January 9. Miss McGuire is pursuing her M. A. studies in English at the university.

Dec. 23rd, 1919.

80

CALIFORNIANS SELECT LINEUP FOR SERIES WITH VANCOUVER; FIRST GAME ON CHRISTMAS DAY

Many Star Players Coming With American Rugby Squad.

REPRESENTING the pick of the players from the two leading universities of California, twenty speedy pigskin chasers, the all-star rugby squad from Stanford and the University of California, are leaving San Francisco today bound for this city. Coming all the way by boat, this hand-picked aggregation is expected to reach Vancouver about Tuesday, and will have time to get their land legs before playing their first game at Brockton Point on Christmas Day against the Vancouver "rep" fifteen.

With the visit of the southern 'varsity players the international games, which were so popular both in British Columbia and California prior to the war, will again be resumed in this province.

TWO "REP" MATCHES.

Although great enthusiasm is being manifested in the two "rep" games to be played on Christmas and New Years Day, the chief interest in the visit of the southern collegians centres around the match to be played on Saturday, December 27, between the visiting "rah-rah" boys and the fifteen from the University of British Columbia.

Fond hopes of such a match have lingered in the minds of local university enthusiasts since the old days of McGill University, B. C., and now these dreams are about to take tangible form. Students at the 'Varsity are all expectation over the result, now that they have no exams to worry over, and there seems little doubt but that Brockton Point will be the scene of one of the greatest and most interesting struggles ever seen on the local gridiron, when these two collegiate teams buck aginst one another next Saturday.

No official announcement has reached the city concerning the lineup of the Californians, but among those who are named as certain to make the trip are a number of players and supporters who are well known to Vancouver pigskin enthusiasts.

CARROLL VETERAN OF TEAM.

The veteran of the team is Danny Carroll. He is known to all old-time rugby supporters here as one of the players who toured the world with the famous Australian "Wallaby" team. He was also a member of the Australian "Waratah" fifteen that toured California and British Columbia in 1912. For four years he has played for the Stanford 'Varsity squad, and while attending classes at Oxford University during the war, captained the famous Australian rugby fifteen in England. He was a student at Oxford, having been sent there by the American Government. During the war Carroll was a lieutenant with the American forces in France, and was twice wounded.

Templeton, at fullback, has played for the Stanford team for the last four years. The Cardinal players rate him as an all-round athlete, and probably one of the finest big star kickers in the world.

KIRKSEY FAST MAN.

Kirksey, who is a young player, is rated the fastest man on the squad, being the present holder of the National Junior championship. He is credited with doing the 100 yards in 10 seconds flat, and should prove a dangerous man in the open field.

Kelly is an inside three-quarter with plenty of dash. He is husky, fast, and can kick with either foot.

Righter is considered the finest forward on the team. He is a fast, heady player, who makes a point of always being on the ball.

Other players include L. Rogers, "Swede" Morris, Charles Doe, Lynn, Patrick, Wrenn, Ratner, Hayes, Clarke and James, of the Stanford squad, and Raggino, Tilden and Moore from the University of California.

WYLIE COACHING CLUB.

The team has bene coached by Jimmy Wylie, the famous "All-Black," who needs no introduction to the football enthusiasts in British Columbia. He is a senior student at the University at Palo Alto, and coaches the team on the side, for the pleasure that he derives from so doing. He is making the trip as an interested spectator.

The team will be in charge of Captain H. W. Maloney, the manager and trainer. Captain Maloney is an old hand at this sort of work, having acted in a similar capacity for the American track team that took part in the inter-Allied games at Paris in June of this year. He is at present coach and trainer of the Stanford track and field team, together with serving as instructor in physical education. He has been connected with athletics in Stanford University since 1908.

Dec. 20th, 1919.

California Stars Here

Rugby Teams Clash Tomorrow

Crack Football Squad from Southern Universities Arrives for Three-game Series With Vancouver Teams — Visitors Confident of Carrying Off Honors in International Series.

STANFORD UNIVERSITY Rugby players and the "rep" team of the Vancouver Rugby Union will once again be seen in a Christmas classic on the gridiron at Brockton point when the two fifteens meet in an international tilt tomorrow afternoon at 2:30. Ararngements for the game have been completed and there is every indication that the tussle will be one of the closest yet staged by these old rivals.

The Stanford squad, augmented by three stars from the line-up of the University of California fifteen, arrived in the city on Tuesday evening from San Francisco in charge of Manager H. Wilfred Maloney and Coach Jimmy Wylie. The team made immediate tracks for headquarters at the Barron Hotel and rested for the night to shake off the effects of the long trip up from the south.

This morning they indulged in a light workout and are now ready for the fray which starts with the game tomorrow, playing again on Saturday against the University of B. C. and on New Year's Day against the local "rep."

CARDS HUSKY LOT.

The Cardinal squad which stepped off the boat last night, while not as husky looking a pack as that which has represented the southern 'Varsity on former trips, is nevertheless composed of young players who present a most athletic and formidable appearance.

Manager Maloney made no predictions as to the series except to say that the team under his charge this season would put up a game equal to that played by the best fifteen Stanford has ever fielded on the local grid. "Although the players are a younger lot than former stars, they have a better knowledge of the game," states Mr. Maloney, "and you can count on them to make the local squads move to the utmost to gain a victory."

Coach Wylie has selected the following players to carry the Cardinal colors in the match on Christmas Day.

Fullback, "Dink" Templeton; three-quarters, L. Rogers, Kelly and Kirksey; five-eighths, Carroll and Mohr (California); half, Charles Doe; wing forward, Patrick; forwards, Wrenn Rattner, Clarke, Raggio (California, Tilden (California), Righter and Hayes.

VANCOUVER TEAM SELECTED.

The Vancouver "rep" team for the Christmas Day match will line-up as follows: Fullback, Jewitt; three-quarters, Macken, Grimmett, R. Bell-Irving, J. Tyrwhitt; five-eighths, Harry Lord; halves, Marshall, MacKenzie; forwards, Decker, McKechnie, T. Brown, Gourlay, Manley, Bayliss and Cam. Stewart. Spares: Richardson, Lawson and Tommy McGown.

Stanford has on her line-up several players who will be watched very closely by the local players tomorrow. Danny Carroll, the Cardinal five-eighths, is noted here for his prowess, and will be marked at all stages of the game by his check, Harry Lord. Lord has shown himself a hard-working, heavy tackling back in the few games that he has played to date, and should be able to stop the rushes of the former "Wallaby" star. Carroll has been taking a whirl at American football this season and says it is all right, but it takes him three-quarters of an hour to get in and out of his armor. He is now keen to get into the English game again, and his generalship above all else should go a long way towards the success of the Cardinal team.

TEMPLETON STAR BACK.

"Dink" Templeton, at fullback, is liable to prove a hard nut for the local scorers. He is a husky athlete and has a powerful kick which he uses to good advantage in punting his squad out of difficulties. He is a brother of the famous old player who carried the colors in former games in Vancouver.

Raggio, Tilden and Mohr, the University of California stars with the Cardinal team, are three likely-looking players who will balance off the Cardinal line-up. Raggio and Tilden are both husky forwards and will be found in the second line of the scrum. Mohr will play five-eighths with Carroll.

Tickets for the Christmas game have been selling fast and a record crowd is expected out at the Point when the two fifteens clash tomorrow. The frost, which has hardened the grounds, has now been completely thawed out, leaving the field in excellent condition for the tilt.

Mr. L. Patterson will handle the whistle in all three games.

While passing through Victoria on Tuesday, arrangements were practically completed for a game between the Victoria "rep" team and the Stanford fifteen to take place in the capital on January 2.

Dec. 24th, 1919.

Stanford's Second Win

Blank U. B. C. In Fast Match

California Footballers Register 8-0 Victory Over British Columbia 'Varsity Ruggers in First International College Battle Staged on Coast—Templeton's Punting Features Match.

INTERCOLLEGIATE Rugby football history was made on Saturday afternoon at Brockton Point when the combined team from Stanford and Berkley met and defeated the squad from the University of British Columbia, 8 to 0, in the first inter-'varsity tilt to be played in this province. The hard fight put up by the lighter and less experienced players of the local college made the game one of the most exciting yet seen on a local field and proved a fitting dedication to intercollegiate athletics in British Columbia.

The southern collegians scored in the first two minutes of play and with their heavier pack, and more aggressive backs maintained their superiority throughout the struggle. Unlike the first fixture on Christmas Day tne play was more open, both teams taking advantage of the dry grounds to work their backs to the fullest extent possible.

The spectators were more numerous than on the holiday, more than 2200 enthusiastic supporters of U. B. C. lined the fence and practically filled the grandstand prior to the game. Following the heavy downpour on Friday the grounds were n excellent condition, lending themselves admirably to the fast back work that both squads were anxious to excel in to obtain victory.

KIRKSEY SCORES.

'Varsity took the kick-off but the play was soon carried into the local players' territory. The veteran Danny Carroll secured possession of the pigskin on the twenty-five yard line. He made a beautiful cross-kick which was gathered in by the fleet Kirksey on the dead run, who easily grounded the ball behind the posts for the Cardinal's first score, exactly two minutes from the time the game started. Templeton's kick for goal failed.

The try so easily earned seemed to arouse the local collegians, who settled down to the game. Stanford threequarters startled the spectators by a brilliant run which carried the play into the 'varsity line, only to have the ball go dead. Templeton attempted to drop a goal on a free kick, but failed to make the distance, and the pigskin was in play on the local five-yard line. Morrison ran it out and punted into the Cardinal area, and a tricky run by the 'varsity backs brought the game to the Stanford line. The rooters lost their chances when Templeton obtained possession and "booted" the ball eighty yards to his opponents' 25-yard line.

U. B. C. RUSH.

Local supporters again had a chance to show their enthusiasm when "Pinkie" Morrison and Wallis started a rush to the Cardinal line. Between the two they kicked, ran and dribbled the ball to Stanford's fifteen-yard line, only to have it held. On a free kick Lord failed to raise the ball between the posts. The first half ended with the two teams fighting strenuously in centre field.

Morrison started the fight in the second period when he kicked the pigskin into the Cardinal's section of the field, only to see it returned sixty yards when Templeton placed a free kick into touch. The local forwards took a rushing scheme in hand, carrying the play into Stanford's section, and then heeling out to the backs, who gathered in the pigskin and started the flashiest run seen on the local grounds this season. Every threequarter handled the ball, which finally landed in Hunter's hands. The speedy half made a dash for the line, but Templeton practiced his tackling for the first time in the two games, and brought the fleet "Lew" down with a flying dive five yards from the line.

CAROLL SCORES.

The scare put the Cardinals on their metal, and they got the ball back to centre, where "Swade" Morris secured and punted to 'Varsity's five-yard line. Danny Carroll gathered in the pigskin and corkscrewed his way through the Blue and Gold defence for the second try of the tilt. This time Templeton netted the extra points, converting with a beautiful place kick.

Art Lord, captain of the U. B. C. squad, had to retire from the game when he twisted his knee while tackling one of the opposing backs. The Cardinal squad took advantage of the odd man by forcing the local fifteen for the remainder of the match. Twice the local collegians were forced to save behind their own line, the referee's whistle blowing before any further points could be registered against their plucky defence.

Throughout the struggle the Cardinal squad showed a greater knowledge of the game than the U. B. C. fifteen. Coupled with this, they had the advantage in size and weight, which gave them a vast superiority in the lineouts, loose scrum and dribbling. Their defence was stronger than that of the local collegians, the Cardinal men tackling their opponents closely whenever they started any fast back play.

As on Christmas Day, "Dink" Templeton was again the bright star of the game, his all-round work featuring the play. He seemed to have hard luck with his drops and place kicking, but when it came to punting he made from 40 to 80 yards on each kick. On the exchange of punts with Hatch, the local fullback, the versatile Californian gained several yards, which proved most disheartening to the forwards of the Blue and Gold squad.

KIRKSEY SHOWS SPEED.

Kirksey, the ten-second sprinter of the Cardinal three-quarter line, certainly showed his speed in the first two minutes when he dashed through the locals for the first try. Later in the game he seemed a little too keen and overran himself on several occasions.

Charles Doe, at half, played a cool, steady game and guided the pack equally as well as his teammate "Tiny" Lynn, who proved such a valuable man on Christmas Day.

Among the forwards Raggio, Hayes, and Card proved a formidable trio for the smaller U. B. C. players.

The local 'varsity excelled in one department only. The scrum of the Blue and Gold, though much lighter than the opposing pack, more than held its own, heeling the ball fairly regularly, and on other occasions at least blocking the Cardinal pack from hooking it out. The forwards went into their heavier opponents with a will, and though disheartened at chasing the ball back after Templeton's kicks, stuck to the struggle to the last whistle. The backs were not able to get going as on former occasions, appearing somewhat stagestruck for a time, but they did manage to put on three or four sprints that brought the crowd to its feet in the excitement.

ART LORD INJURED.

Captain Art. Lord lead the forwards like a Trojan up till the time that he was forced to quit the field. The wrench to his knee proved very painful and it is intimated that it might mean the hustling captain will retire from rugby for the season. He was ably backed up by his fellow teammates in the pack, especially Gross and Rolston, who played better games than they have ever done before this year.

"Pinkie" Morrison and Ross were the pick of the back division on the blue and gold line-up. These two diminutive three - quarters proved powerful in attack and succeeded in opening up many plays for their wings, Wallie and Heyland.

Touchdowns

The game between the 'Varsities should go a long way to cementing a strong intercollegiate spirit between the institutions, and it is expected that it is but the first of many such annual events.

'Varsity rooters were given plenty of opportunity to yell for their pets, who exhibited several sensational plays during the contest.

On Saturday night the visiting collegians were the guests of the Vancouver Rugby Union at a banquet held in the Citizen's Club. Old-timers to rugby in British Columbia were there in force and helped to make the evening one of the most pleasant so far enjoyed by the Stanford and Berkeley players.

After the game the visitors stirred up the city in the neighborhood of the Hotel Vancouver when they indulged in several rousing college yells for the delectation of the spectators who lined the curb as their bus drove along Granville street.

The Vancouver "rep" fifteen for the New Year's Day game against the Stanford-Berkeley squad will consist of the following players—R. Bell-Irving, Macken, Ross, Grimmett, J. Tyrwhit, Harry Lord, MacKenzie, Hunter, S. Sweeny, F. Sweeny, Brown, Poupore, Macfarlane, Manley and Decker. Spares, Heyland, McGown, Morrison, Lawson, Annance, Ternan, Jewitt, Bayliss and Gourlay. All the above players will hold their final workout in the Horse Show building at 8 p.m. on Tuesday.

Dec. 29th 1919.

Stanford Team Honor Guests At Big Dance

Vancouver Rugby Union Arranges Delightful Entertainment.

Members of the Vancouver Rugby Union were the hosts at a most successful dance last night in Lester Court given in honor of the visiting Stanford University Rugby team, some 350 persons being present. Starting at 9 o'clock dancing was continued until early this morning with an interval at midnight when an excellent supper was served. The programme was varied, the music was exceptionally good; the arrangements were well carried out by the committee in charge of the affair. To the following credit was due for organization: Messrs. D. B. Manley, W. Beveridge, L. Diether and H. Tyrwhitt, the first named being chairman. The patronesses were Mrs. C. A. Worsnop, Mrs. C. Gardiner Johnson, Mrs. F. T. Underhill, Mrs. I. P. Woodward, Mrs. L. Patterson, Mrs. L. O. Hillier, Mrs. Richard Bell-Irving.

Guests of Honor.

The guests of honor included Mr. H. W. Maloney, Mr. J. Wylie, Mr. D. Carroll, Mr. D. Templeton, Mr. Charles Doe, Mr. S. Morris, Mr. R. Rattner, Mr. D. Wallace, Mr. L. Card, Mr. Mohr, Mr. Kelly, Mr. L. Rogers, Mr. Wrenn, Mr. Righter, Mr. T. Lynn, Mr. Raggio, Mr. James, Mr. Patrick, Mr. Clark, Mr. Hayes and Mr. Tilden.

Among those present were: Miss Bobs Marshall, Miss Nita Bell-Irving, Miss Mary Duff-Stuart, the Misses Letson, Miss Eileen and Miss Helen Kloepfer, Miss Jean and Miss Isabel McLeod, Miss Elsie Cook, Miss Jean Fraser, Miss York, Miss Bernie Des Brisay, Mr. and Mrs. Des Brisay, Miss Della McGuire, Miss Grace McFeeley, Miss Carr, Miss Vera Bissett, Miss Elliott, Miss Alice Ball, Miss Phoebe and Miss Nell Senkler, Miss Jean Young, Miss Patrick Cowan, Miss Florence Reifel, Miss Mary Healey, Miss Bickle, Miss Grace Kerr, Miss Annie and Miss Jeanette Bergett, Miss Florence Waddell, Miss Dorothy Lyons, Miss Gertrude McDonald, Miss Helen Read, Miss May Hogle, Miss Joyce Harvey, Miss Ada Coote, Miss Belle York, Miss Olive Miller, Miss Irene, Miss Vena and Miss Iona Phelan, Miss Mary Andrews, Miss McDonald, Mrs. Fred Leighton, Mrs. Dow Walker, Mrs. McKinley, Miss Haggard, Mr. R. Bell-Irving, Mr. A. Bell-Irving, Mr. H. Wooster, Mr. M. Grimmett, Mr. A. Lord, Mr. Harry Lord, Mr. Jack Crane, Mr. Jack McDougall, Mr. Frank Duff-Stuart, Mr. R. Duff-Stuart, Mr. L. Hunter, Mr. Dave Manley, Mr. D. G. Marshall, Mr. Harry Letson, Mr. Leslie Kennedy, Mr. A. DesBrisay, Mr. A. Kerr, Mr. B. Bernard, Mr. Alan Ross, Mr. Gordon Scott, Mr. F. Bayllis, Mr. Howard Macaulay, Mr. C. Stewart, Mr. Harold Buscombe, Mr. W. Wilson, Mr. I. Gibson, Lieut. MacKinley, Mr. A. Bickell, Mr. Ralph MacPherson, Mr. M. Macfarlane, Mr. Quinn, Mr. T. R. Griffiths, Mr. J. Tyrwhitt, Mr. H. Tyrwhitt, Mr. Davidson, Mr. H. Solloway, Mr. Don Clark, Mr. G. Boucher, Mr. G. Ternan Mr. B. Crann, Mr. R. Richardson, Mr. Z. McWhinney, Mr. W. Decker, Mr. H. Lamb.

Dec. 30th, 1919.

University Announces Names of Successful Students

THE great increase in attendance at the University of British Columbia is shown by the lengthy pass list which was issued last night. The number of students shows an increase of 60 per cent. over last year. No diplomas are issued on the results now made public, but the marks will be added to those awarded at the spring examinations and the final results will be available about May. Results in English 1, English 2, English 9 and English 17 will be published later.

FACULTY OF ARTS.

History—First Year.

First Class—Aster; Cassidy; Wilcox; Gross; Knight; Mercer; Brennan; Snider; Chester; Herd; Potter; Robertson, N. A.; Bell; Coombs; Ellis; Huggett; Marett; Portsmouth; Riddehough.

Second Class—Fleming, G. C.; Stoodley; Foley; Hull; Kagnoff; Musson; McKay; Nash; Skelding; Bulmer; Cordingley; Jackson, R. M.; Sangster; Shipp; Crombie; Kerr; Robertson, S. D.; Southon; Buck, D.; Cook; Jack; McPhee, A.; Napier; Saunders, J. M.; Sing, C.; Bloomfield, J. D'A.; Cant; Roberts, A. F.; Shakespeare; Baillie; Brown, R. E.; O'Reilly; Rowan; Smith, A. C.; Crandlemire; Eddy; Fyfe; Green; Hunter, R.; Jackson, E. W.; MacNeill; Underhill; Bulman; Elliott, M. E.; Grant; MacKenzie, D. H.; Robb; Albo, F. J.; Geen; Heaps; Hurliman, Gale; Gilbert; Innes; Neiderman; Rolston; Stevens, E. G. R.; Uchida; Baynes; Brown, J. F.; Cornyn; Parker; Thorsteinson; Buckley; Chapman; Clyne; Elliott, K.; Fahay, L. M.; Fitch; Foerster; Hallett; Henderson; Morden; Purdy; Stewart, I. P.; Switzer; Thompson, W. A.

Passed—Albo, J.; Anderson; Blackmore; Fahay, J.; Fleming, E. S. J.; Laidlaw; Robinson, G.; Wilby; Wilson, J. O.; Burke; Disney, G.; Noble; Stirk; Tribe; Burnet; Campbell; Hillman; Johnson, H. W.; Kinney; Swanson; Walsh; Broome; Buckle; Cameron; Corbett; Garlick; Johnson, H. S. A.; Osterhout; Scott; Wolverton; Archibald; Carlisle, K. W.; Cowan; Gartshore; Marrion; McLennan; Ray; Rear; Robinson, K.; Rowley; Sellers; Shoemaker; Smith, L. B.; Sutherland; Barnes, M.; Berkeley; Binnie; Crowe; Dawe; McIntosh, D.; McLane; McLeod, M.; Pedloy; Reid; Larson; LeNeveu; Lipsey; Osborne; Stephens, E. A. R.; Emery; Eveleigh; Hood; Kidd; Layton; Saunders, E.; Tupper; Upshall; Bain; Gillen; Hunter, A. D.; Whitehead; Alyard; Barlow, M.; Clark, H.; Coburn; Davy; McCutcheon; McKee; Proctor; Smith, A. C.; Brown, W. R.; Condon; Cope; Drennan; Findlay; Goodfellow; Graham; Lanoville; McClay; Thompson, A.; Walker, R. E.; Desrosiers; How; Ross; Straus; Taylor, K. B.; Boyes, W. E.; Chu; Disney, C. M.; Leveson; Lindsay; McLean, R. L.; McMurray; Pearson; Stewart, W.; Braim; Benedict; Freeman; Holtz; Johnson, E. S.; Lapsley; Lindmark; Moore, E. V.; McIntosh, D. J.; Pattulo; Armour; Arnott; Beaton; Carlyle, V. S.; Clark, M.; Crowley; Dench; Evans; Fay; Ferguson; Foran; Gordon; Jardine; Johnston, I.; Mark; Mathers; Miller; Mitchell, J. H.; Morden; MacDonald, J.; Ogilvie; Pearcy; Rees; Stuart, K.; Thompson, J.; Williamson; Wilson; Woodworth; Yonemoto.

FACULTY OF ARTS AND SCIENCE

Geometry—First Year.

First Class—Bell; Wilcox; Brown, J. P.; Green, Riddehough; Chester; Kagnoff; Geen; Coombs; Portsmouth; Wolverton; Anderson; Hunter, A. D.; Albo, J.; Aster; Sanford.

Second Class—Davy; Grant; Arnott; Carlisle, K. W.; Sing; Percey; Robinson; Woodworth; Disney, C. N.; Herd; Sangster; Albo, F. J. P.; Binnie; Barnes, M. H.; Buckle; Garlick; Musson; Yonemoto; Cameron; Fleming, G. H.; Hudson; Taylor, C. N.; Broome; Cassidy; Miller, S. A.; Parker; Bulmer; McRae, F. J.; Weld; Crandlemire; Elliott, A. L.; Tribe; Freeman; Lipsey; Eddy; Mathews; Mathers; McPhee, A.; Robertson, S. D.; Ritchie; Buchanan; Pattullo; Smith, G. M.; Archibald; Matheson, J. T.; McIntosh, D. J.; Underhill.

Passed—Fitch; McCutcheon; Robertson, N. A.; Cornyn; Desrosiers; Leveson; Osterhout; Caspell; McPhee, C. M.; Weir, C. M.; Fahay, T. J.; Hatch; Stoodley; Whitehead; Fleming, S. J.; Mitchell, J. M.; Straus; Condon; Foran; O'Reilly; Thompson, W. A.; Berkeley; Hunter, R.; McLane; Laidlaw; Buckley; Crombie; Russell; Sellers; Wilson, J. L.; Broadfoot; Hood; Marrion; Wilson, J. O.; Hillman; Macneill; Ogilvie; Stevens, E. G. B.; Nash; Smith, A. C.; Barr; Fyfe; Pearce; Shoemaker; McPhee, M. G.

First Year—Geometry, Pass.

Second Class—Potter; Barnes, G. H.; Home; Campbell; Disney, G. M.; Bushell; Lanoville; MacLeod, R. L.; Hull; Upshall; Cant; Corbett; Walsh; Emery; Graham; Silvertz; Uchida.

Passed—Bulman; Huggett; Jack; Jardine; Napier; Abel; Morden, W. M.; Brown, R. E.; MacKenzie, D. H.; Rees; Clyne; Gilbert; Johnson, H. W.; Kinney; Osborne; Robb; Skinner; Turnbull; McLean, R. L.; Shipp; Sutherland; Chapman; Jackson, M. L.; Rowley; Elliott, M. E.; Le Neveu; Rear Wallace; Groves; Baynes; Smith, B.; Cook; Jackson, R. M.; Arkley; Braim; Clark; Coburn; Fay; James; Shakespeare; Blackmore; Buck; Ellis; Mercer; Swanson; Barlow, J.; Benedict; Marett; Tupper; Webb; Ferguson; MacKenzie, M. I.; McQueen; Peele; White, F. L.; Baillie; Elliott, K. E.; McLennan; Dawe; Higginbotham; Holtz; Johnson, H. S. A.; Rouse; Taylor, K. B.; Hagelstein; Matheson, M. J.; Noble; Reid; Saunders, J. M.; Skelding; Dyce; How; Lindmark; MacKechnie; McMurray; Shaw; Stewart, W.; Yip Chu; Findlay; Huggard; Lochead; Niederman; Pittendrigh, Reycraft; Robson; Aylard; Brennan; Switzer; Wood; Burnet; Drennan; Evans; Heaslip; Johnston, E. L.; Knight; McKee, W. H.; Peter; Roberts, M. O.; Snider; Wilson, D. W.; Wilson, J. H.; Bain; Harvey; Wilby; Wilson, James H.; MacKay; McKee, J. R.; McPherson; Ross; Barlow, M. Y.; Hurliman; Lindsay; Clever; Stuart, D. L.

FACULTY OF ARTS.

French—First Year.

First Class—McLennan, N. B. D.; Anderson, A. M.; Riddehough, G. B.; Portsmouth, K. M.; Buck, D. M.; Knight, E. H.; How, A. B.; Lindsay, M. P.; Albo, F. J.; Elliott, A. I.; Jack, G. G.; Benedict, F. E.; Henderson, J.; Marett, L. M.; Mercer, C. M.; MacKay, P. I.; Ahone, E.; Beaton, S.; Peter, C. E.

Second Class—Brennan, A. H.; Corbett, D. B.; Innes, M. W. E.; Rees, C. B.; Gartshore, D. I. S.; McKenzie, M. I.; Fitch, B. C.; Forster C.; Graham, I. C.; Swartz, I. W.; Albo, J.; Crombie, M. A.; Gordon, M. H.; Heaps, E. F.; Lanoville, L.; Upshall, W. C. C.; Foran, M.; Herd, E. B. J.; Belle, M. E.; Gilbert, E. M.; Johnston, E. J.; Lindmark, R. A.; Ladner, P. A.; MacKenzie, D. H.; Baillie, E. E.; Drennan, A.; Locklin, A. R.; Robertson, S. D.; Kidd, D. E.; Desrosiers, M. C.; Findlay, M. L.; Gross, R. P.; Morden, M. W.; Potter, H.; Bulmer, M. L.; Kidd, D. E.; Higginbotham, M. W.; Binney, M. C.; Creelman, H.; Holtz, M.; Hull, R.; Musson, A. M.; Ray, A. H.; Sanford, D. M.; Armour, J. A. K.; Clark, M. A.; Disney, C. N.; Kinney, C. M.; Sing, H. C.; Stewart, I. P.; Wilby, E. L.; Baird, J. D.; Coombs, G. A.; Curtis, G. H.; Boyes, J. C. P.; Green, E. L.; Jardine, A. A.; Moore, M. E.; Pittendrigh; Sutherland, G. H.; Wallace, F. M.; Bushell, H. E.; Larsen, W. E.; Moore, E. V.; Mowat, C. M.; Nash, E. G.; Wilcox, J. C.; Wilson, J. H.; Pedlow, G. L.

Passed—Barnes, Bloomfield, J. D.; Leveson, M. K.; Neiderman, O. E.; Reid, H. E.; Tupper, M. E.; Woodward, G. E.; Brown, B. E.; Chester, H.; Kerr, G. C. G.; McRae, R. V.; Smith Z. B.; Stuart, K.; Allardyce, C. M.; Aster, E.; Barlow, M. Y.; Clyne, J. V.; Cope, McL.; Davy, C. J.; McClay, A. F.; Ross, H. M.; Southon, H. S.; Thorsteinson, T. S.; Blackmore, P. F.; Cassidy, H. M.; Cordingley, N. M.; Crandlemire, V. K.; Fay, M. W.; Johnson, H. S. A.; MacKee, J. P.; Straus, J.; Wallace, R. B.; Broome, E. B.; Clever, E. E.; Huggett, J. L.; Leneveu, A. H.; MacDonald, J.; Purdy, H. L.; Rolston, K. L.; Walsh, E. H.; Barnes, G. H.; Berkeley, A. A.; Buchanan, A.; Hunter, A. D.; McPherson, J. W.; Roberts, M. D.; Swanson, M. Y.; Williamson, M. A.; Wilson, J. O.; Ellis, F. H.; Lapsley, M. L.; McLean, R. L.; McPhee, M. G.; Stuart, D. L.; Webb, D. V.; Buckerfield, J. M.; Cowan, E. M.; Dawson, D. C.; McAlonen, B. M.; McNeill, A. R.; Pearce, B. A.; White, V. V.; Cornyn, L. M.; Saunders, E.; Arnott; Bulman; Burnet; Elliott, K. E.; Fahay, L. M.; Heaslip; Miller, E. S.; Tribe, J.; Barr; Clark, H. L.; Condon; Emery; Eveleigh; Fahay, T. H.; Hatch, D. A.; Hunter, R.; Robinson, G. S.; Schmidt; Wright, M. A.; Bennett; Brain; Johnson, E. S.; Lochead, J. R.; Mathews, H. M.; Osborne; Patterson; Uchida; M.; Waite, C. C.; Dyce; Hallett; Kellington; Miller, S. A.; Parmiter; Raycraft; Shakespeare; Archibald; Cameron; Eddy; Fleming, G. H.; Jackson, M. I.; Knowlton, K.; McKee, W. H.; Osterhout; Shoemaker; Smith, A. C.; Stirk; Boyes; Foley; McPhee, A.; Scott, G. H.; Smith, G. M.; Stevens, E. G. B.; Taylor, K. B.; Trorey; Burke, B. M.; Creelman, P.; Disney; Harvey, A. R.; Hudson, G. E.; Lawson, K. J.; Napier, A. J.; Rowan; Seldon; Thompson, J. M.; Arkley; Crowley; Ferguson, R. H.; Pattullo, R. J.; Robb, L.; Wells, C. C.; Aylard, C. M.; Jackson, E. W.; McKechnie, H. A.; McLeod, R. L.; Nicol, D. M.; Yonemoto, H.; Hood, W.; Laidlaw, G. L.; Mitchell, J. H.; Rowley, G. W.; Ritchie, D. C.; Sellers, F. W.; Hillman, V. G.; Mitchell, A. H.; Ogilvie, A. E. Freeman, N. L.; McTaggart, E. M.; Pearcey, J. G.; Shaw, S. G.; Shipp, G. W.; White, F. W.; Baker, L. G.; Marrion; McLane, P. V.; Rear, J. C.; Hagelstein, G. F.; Lade.

FACULTY OF AGRICULTURE.

Geometry—First Year.

Second Class—Stacey.

Passed—Pye, Rive, Davis, Callaghan, Richards, MacLeod, Rolston, Cavers, Woods, Bennett.

French—Second Year.

First Class—Leavens, J. B. Fisher, R. A.; Riddell, W. H., Sweeting, B. S.

Second Class — McKechnie, M. S.; Fraser, R. L.; Harris, G. H.; Riley, W. J.

Passed—Coward, G. S.

English IV.—Second Term.

Second Class—Sweeting, B.; McKechnie, M. S.

Passed—Manuel, Riddell, Fisher, Harris, Riley, Leavens, Kelly, Clarke, Fraser.

Economics V., Pass—Second, Third and Fourth Year.

First Class—Palmer, B. C. (partial student first year).

Passed—Lamb, C. A., Leckie, C. P.

FACULTY OF ARTS AND AGRICULTURE.

First Year—Physics.

First Class—Green, Home, Bushell, Wilson, J. C.; Bulman, Coombs, Huggett, Napier, Brown, J. F.; Wells, C. C.

Second Class—Garlick, Evans, Mackenzie, D. H.; Riddehough, Buckle, Fleming, S. J.; McLean, R. T.; Stacey, Browne, R. E.; Mercer, Bell, Gale, Hull, Miller, S. A.; Campbell, C. L.; Jackson, R. M.; Lipsey, Pearcey, Thompson, W. A.; Burnet, Osborne, Taylor, Woodworth, Cameron, W. C., Wilson J. C., Upshall.

Passed—Buck; Davey, Hudson; Hunter, A. D.; Kagnoff; Macleod, R. L.; Stoodley; Tribe; Uchida; Fyfe; How; Layton; Portsmouth; Wilson, J. H.; Corbett; Foley; Grant; Herd; Brennan; Cassidy; Chapman; Elliott, M. E.; Abel; Albo, F. J. P.; Blackmore; Chester; Davis; MacNeill; Richards, A. E.; Binnie; Geen; Johnson, H. W.; Jones, P. B.; Bennett; Holtz; Underhill; Walsh; Anderson, A. M.; Aster; Beaton; Benedict; Buchanan; Coburn; Fay; Heaps; Mitchell, J. H.; McIntosh, D. J.; Pearson; Skelding; Sutherland; Disney, C. M.; Ferguson; Graham; Robertson, N. A.; Shipp; Wolverton; Saunders, E.; Albo, J.; Cant; Pattullo; Clyne; Cornyn; Fleming, G. H.; Kinney; Knight; McPhee, A.; Sangster; Scott, G. H.; White, F. L.; Snider; Aylard; Broome; Jack; Saunders, J. M.; Whitehad; Wood, W. G. O.; Arnott; Baird; Barnes, G. H.; Eveleigh; Johnson, E. S.; Mackenzie, M. I.; McCutcheon; McKee, W. H.; McQueen; Pye; Schmidt; Taylor, K. B.; Berkeley; Disney, G. M.; Eddy; Hood; Pearce, Shakespeare; Trorey; Yonemoto; Bloomfield, E. J.; Emery; Laidlaw; Roberts, A. F.; Barlow; Kidd; Ogilvie; Patterson; Pittendrigh; Elliott, A. I.; Hunter, R.; Robertson, S. D.; Russell, G.; Smith, G. M.; Baynes; Bloomfield, J. D'A.; Carlisle; Gartshore; Kerr; McKay, P. I.; Mackechnie, H. A.; McRae, F. J.; Neiderman; Robb; Stirk; Stuart, K.; Walker, R. E.; Arkley; Archibald, R. C.; Baillie; Bain; Broadfoot, W. C.; Brown, E. M.; Caspell; Crombie; Harvey; Knowlton; Shoemaker; Sing, H. C.; Stuart, D. L.; Barr, R. R.; Buckley; Carlyle, V. S.; Higginbotham; Lanoville; Marrion; Osterhout; Rees; Ritchie; Sellers; LeNeveu; Musson; McLane, P. V.; Rear; Stewart; Yip Astell, C. A.; Barnes, M. H.; Dawson; Lpsley; Larson; Mathews;

FACULTY OF ARTS AND APPLIED SCIENCE.

Chemistry 1.—(Distinction.)

First Class—Aster; Graham, W. E.; Riddehough; Ure; Berry; Huggett; MacKenzie, D. H.; Bushell; McVittie; Potter; Chester; Hooper; Brown, J. F.; Silvertz; Loveridge; Bramley; Draper; Hull; Wilson, C. H.; Cutler; Napier; Todd.

Second Class—Fleming; Ballard, Coates, E. F.; Fulton; Hodson; Copping; Dean; Home; Keir, J.; Kagnoff, M.; Disney; Fraser; Shipp; Wilcox; Naden; Wilson; James, H.; Austin; Emmons; Albo; Cock, C. J.; Caspell, J. M.; Coates, W. W.; Gale, W. A.; Rowley; Corfield; Jackson, R. M.; Anderson, D. G.; Burnet; Jenkins; Jones, P. B.; Parker, R. W.; Campbell, C. L.; Jack-

son, O. A. E.; Mathews; McDiarmid; Mitchell, J. R.; Weir; Yonomoto.

Passed—Bulman; Gale, S. C.; Wells, L. E.; Berkeley; Healy; Houghton; Dayton; Uchida; Anderson, A. J.; Clark, G. S.; Fanning; Arkley; Snider; Walker; Wood, W. G. O.; Barnes, G. H.; McLean; Rice; Clegg; Geen; Pearcey; Shakespeare; Guernsey; Johnson, B.; Laidlaw; Pearce; Holtz; Keir, H.; McLane; Pye, D. E. G.; Terman; Baynes; Coles; Ferguson; Fournier; Gross; McPhee, A.; Skinner; Jones, R. H. B.; McLuckie; Say; Scott; Cant; Emery; Evans; Freeman; Langville; Benedict; Gregg; Kinnear, W. N.; White, F. L.; Arnott; Cutler, R. O.; Dougan; Gieger; Grey; Hoult; Hynd; Johnston, H. L.; McIntosh; Tuckley; Underhill.

FACULTY OF ARTS AND AGRICULTURE.

Chemistry I.—Pass Course—First Year.

Second Class—Clement; Fisher; Osborne.

Passed—Harris; Corbett; Rose, H.

bury, K. H.; Porter, G. G.; Smith, A. M.; Adams, D. L.; Goldstein, S.; Reed, M. R.; Stirk, L.; Cawling, F.; Jones, N. V.; Copping, M.

Second Class—Arkley, J. McD.; Berto, C.; Bottger, H. D.; James, E. T.; McLean, H. W.; Pumphrey, L. F.; Robson, M. W.; Wilson, G. A.; Magee, F. E.; Wilson, F. L.; Kirby, J. O. C.; Wilby, G. V.; McKee, G. H.; Mathers, N. A.; Faulkner, E. W.; Hurst, M. E.; Smith, C. D.; Colgan, H. W.; Healey, A. C.; Hughes, E. L.

Passed—Cowan, P. L.; Healy, M. L.; Lyne, D. E.; Hobson, L. B.; Swencisky, L. M.; Ure, A. M.; Fournier, E. I.; Harrison, R.; de Pencier, J. C.; Gill, R. H.; Osborne, D. H.

Spanish B.—Third and Fourth Years.

First Class—Day.

Second Class—McCabe, M. A.; Morrison, M.

FACULTY OF ARTS, APPLIED SCIENCE AND AGRICULTURE.

Chemistry III.—Third and Fourth Years.

First Class—Hurst, M. E.; Palmer, R. C.; Morrison, D. M.; Wallace, D. A.; Barnwell, G. F.; James, G.; Payne, W. R.

Second Class—Handford, F.; Jane, R. S.; Dunbar, V.; Plummer, S. B.; Mounce, M. J.; Melville, J.

Passed—Stirk, L.; Stone, C. E.; Milley, C. E.; Boss, A. E.; Wilks, A. F.; Hatch, W. G.; Schell, J.; White, E. M.; Doyle, H.; Leckie, C. P.; Ballantyne, W. H.; McLean, O.

FACULTY OF ARTS AND SCIENCE, APPLIED SCIENCE AND AGRICULTURE.

Chemistry V.

First Class—Andrews, H. I.; Boss, A. E.; Swanson, C. O.; Boomer, E. H.; Dunbar, V.

Second ClassWilson, F. L.; Honeyman, P. D. G.; Wilson, G. A.; Gill, J. E.; Wallace, D. A.; Schell, J. M.; Barnwell, G. P.; Wilks, A. P.; Melville, J.; Anderson, R.

Passed—Kingham, J. R.; Martin, Geo.; Rebbeck, W. J.; Weid, C. B.; Wilby, G. V.; Fournier, E.; Russell, Alan M.; Watts, H. N.

FACULTY OF ARTS AND SCIENCE AND APPLIED SCIENCE.

Chemistry VI.

Second Class—Andrews, H. G.; Allardyce, John.

First Class—Boomer, E. H.

Passed—Watts; Rebbeck, J. W.; Tamenaga, S.; Martin, Geo. A.

FACULTY OF ARTS AND APPLIED SCIENCE.

Physical Chemistry (Chem. 7)—Third and Fourth Years.

First Class—Mennie, J. (post graduate).

Second Class—Morrison, D. M.; Andrews, H. I.

Passed—Tamenaga, S.; Rebbeck, J. W.; Boomer, E. H.

FACULTY OF APPLIED SCIENCE.

Electro-Chemistry Chemistry VIII.—Third and Fourth Years.

First Class—Boomer, E. H.; Weld, C. B.

Second Class—Martin, G. R.; Rebbeck, J. W.; Andrews, H. I.

Passed—Tamenaga, S.; Watts, H. N.

FACULTY OF ARTS.

Economics II.—Third and Fourth Years.

First Class—Buck, F. H.; Blakey, B.

Second Class—Scott, S. M.; Wallace, B. H.; Suttie, E. G.; Ingledem, H. G.; Lett, J. K.; Morrison, L. A.; Osborne, D. H.

Passed—Russell, A. M.; Cross, G. C.; Lord, A. E.; Mortimer, H.; Lawrence, J. L.; McArthur, D. M.; McArthur, H. M.; Harrison, R.; Alexander, M. H.; Edwards, S.; Webster, A. A.; Barlow, E. C. I.; Robson, M. W.; Anders, V. L.

Economics III.—Third and Fourth Years.

First Class—Couper, W. J.; Buck, F. H.

Second Class—Wallace, B. H.; Peebles, A.; McConnell, H. E.; McClay, J. G.; McLean, H. W.; Gilley, J. K.; Pratt, B. D.; Foerster, R. L. Matheson, A. H.; Coates, W. H.; Crute, E.; Fourier, L. T.; McKee, G. H.; Lucas, E. C.; Siddons, J. D.; Webster, A. A.; Brenchley, D. A. B.; Goldstein, D.; Morrison, M. R.; McKee, E. M.; Lawernce, J. L.; Swencisky; A. M. J.

Passed—Osborne, D. H.; Scharschmidt, D. M.; Smith, A. E.; Morris, V. E.; Lord, A. E.; Denham, J.; Harrison, R.; Coates, Kathleen; Porter, G. G.; McDougall, W. R.; Irvine, F. Rive, A.; Weld, J. W.; Martin, G.

Economics VI.—Third and Fourth Years.

First Class—Ryder, W. S., (graduate student).

Second Class—Pratt, B. D.; James, E. T.; Morrison, L. A.; Couper, W. J.; McClay, J. G.

Passed—Russell, A. M.; Schell; Usher; McDougall, W. R.; Colgan, H. W.; Anders; Faulkner, E. W.; McLean, H. W.; Weld, J. N.

Economics IV.—Third and Fourth Years.

First Class—Couper, W. J.; Ryder, W. S. (graduate); Pratt, B. D.; Swencisky, A. H. J.; Usher, A. M.; Gilley, J. R.; James, E. T.

Second Class—McClay, J. G.; Nelson, J. C.; Siddons, J. D.; Ingledew, H. G.; Milley, C. E.

Passed—Smith, W. R.; Foerster, R. E.; Berto, C.; Peebles, Allan; Russell, A. M.; Weld, J.; Colgan, H. W.

English V.—Third and Fourth Years.

First Class—Ure, A. M.; Coates, L. F.; Johnson, B.; Grant, R. V. A.; Cowan, P. L.; Rive, A.; MacArthur, D. M.

Second Class—Fisher L. J.; Pratt, B. D.

Passed—Milley, C. E.; Siddons, J. D.

English XIII., The English Novel—Third and Fourth Years.

First Class—Lucas, E. C.; Blakey, D.; Smith, E. P. H.; Carson, M.; Copping, M.

Second Class—Keenleyside, H. L.; Munro, M. R.; Irvine; Herman, V.; Scharschmidt, D. M.; Cowling, F.; Smith, A. M.; McConnell, H. E.; Davidson, J. M.; MacKinnon, G. E.; Crozier; Stark; Lanning; Gilley; Magee; McKee, G. H.; Goldstein, S. M.; McGregor, N. I.; Fisher, L. J.; Morrison M. R.; Pillsbury; Smith, A. E.; Edwards, S.; Matheson, M. C.; McKee, E. M.; Suttie, E. G.

Passed—Kilpatrick; Gill, B. H.; Alexander, M. H.; Gladwin, A. H.; Rive, A.; Brenchley, D.; Cross, G. C.; Handford, F. M.; Lawrence, M. E.; Lord, A. E.; Morrison, L. A.; Healy, A. C.; Lyne, D. E.; Mathers, N. A.; Hobson; Lett; MacBeth, J. A.; Cowan, P. L.; Morris, V. E.; Clarke, M.; McAfee; Shannon; Greenwood, J. E.; Pratt, B. D.; Adams, D. I.; Lewis, K. G.; Webster, A. A.; Munn. N. V.; Jones, N. V.; Mortimer, H.

English XIV.—Third Fourth and Graduate.

First Class—Grant, R. V. A.; Wilband, H. G.; Craig, R. D.; Abernethy, E.; Marwick, E.

Second Class—McGuire, S.; Swencisky, L. M.; McKee, E. M.; McLean, E. M.; Porter, G. G.; Sauder, M.; Davidson, J.; Morrison, M.; McLean, H. W.

Passed—Damer, M. A.; Wilks, A. F.; Martin, G. R.

French III.—Third and Fourth Years.

First Class—Blakey, D.

Second Class—Herman, V.; McConnell, H. E.; Goldstein, C. M.; Lawrence, M. E.; Suttie, E. G.; Handford, F. M.; Cowling, F.

Passed—Bottger, E. D.; Boss, A. E.; Wilson, F. L.; Kirkpatrick, M. E.; Lord, A. E.; Bowes, D. M.; Wilson, G. A.; Goldstein, S.; McKee, G. H.; Reed, M. A.; Robson, M. W.; Studer, F. S.; Arkley, J. M.; Crozier, I. E.; Adams, D. I.; Cowen, P. L.; Lewis, K. G.; Kellie, I.; Coates, L. F.; Mortimer, H.; Gill, B. H.; Jones, N. V.

French—Fourth Year.

First Class—Lucas, E. C.; Smith, E. P. H.; Goldstein, C. M.

Second Class—Pillsbury, K. H.; Porter, G. G.; Coates, W. H.; Fowinler, E. I.; Abernethy, E. B.; Draper, H. E.; MacKinnon, G. E.; Adams, D.; McConnell, H. E.

Passed—Kellie, R. L.; Irvine, F. A.; Goldstein, S.; Damer, M. A.; Inrig, M. C.

Geology II.—Third Year.

Second Class—Ingledew, H. G.

Munro, M. R.; Schell, J. McL.

Passed—De Pencier, J. C.; Wilby, G. V.; Osborne, D. H.; Milley, C. E.; Smith, C. D.

Geology IV.—Second, Third and Fourth Years.

Second Class—Barnwell, G. F.; Craig, R. D.

Passed—Swencisky, L. M.; Damer, M. A.; Swencisky, A. H. J.; Rankin, A. H.

FACULTY OF ARTS AND SCIENCE.

Geology III.

First Class—Gill, J. E.; Melville, J.; Swanson.

Second Class—Kingham, J. R.; Barnwell, G. F.; Wallace, A. D.; Morrison, D. M.; Arkley; Payne; Stone; Rose; James, H. T.

Passed—Bell, H. G.; Mitchell, J. R.; Honeyman; White, E. M.; Gillie, K. B.; McPhee, R.; Hatch, W. G.; Anderson, R. G.; Carter, B. M.; McQueen, D. W.

FACULTY OF ARTS.

Geology V.—Third and Fourth Years.

First Class—Matheson, M. C.

Second Class—Hill, A. G.; Day; McArthur; Walsh; Emmons.

Passed—Cribb, R. C.

FACULTY OF APPLIED SCIENCE.

Geology VIII.—Fourth Year.

First Class—Aylard, C. L.

Second Class—McKechnie, D. C.; Lambert, N. D.; Gilchrist, G. G.

FACULTY OF ARTS.

History III.—Third and Fourth Years.

First Class—Herman, Victoria; Scott, S. M.; Cross, G. C.

Second Class—Shannon, M. E.; Cowling, F.; Ingledew, H. G.; McArthur, H. M.; McConnell, H. E.; Mathers, N. A.; Walsh, V. C.; Webster, A. A.; Clarke, M.; Damer, M. A.; Lawrence, J. L.; Matheson, M. C.; Jones, N. V.; Galbraith, S. T.; Kilpatrick, M. E.; Lanning, R. J.; Munro, M. R.; McLean, E. M.; Stirk, L.; Sauder, M. E. M.; Osborne, D. H.; Coates, K. McK.; Cribb R. E.; Lord, A. E.; Harrison, R.; Lewis K. G.; Wilson, F. L.; Crute, E.; Dunbar, V. E.; Wilson, G. A.; McAfee, I. D.; Carson, M. B.

Passed—Munn, N. V.; MacBeth, J. A.; Hobson, L. B.; Lett, J. K.; Pumphrey, L. F.; Robson, M. W.; Fournier, E. I.; Reed, M. R.; McCabe, M. A.; Mortimer, H.

History IV.—Third and Fourth Years.

First Class—Peardon, T. D.; Cribb, R. E.; Galbraith, S. T.; Smith, A. M.

Second Class—Rive, A.; Keenleyside, H. L.; Couper, W. J.; Damer, M. A.; Scott, S. M.; Smith, C. D.; Davidson, J. M.; Coates, W. H.; Clark, M.; Crute, E.; Matheson, M. C.; Studer, F. J.; Lanning, R. J.; Shannon, M. E.; de Pencier, J. C.; MacKinnon, G. E.; McLean, E. M.; Peebles, Allon.

Passed—Denham, J.; Ure, A. M.; Sauder, M. E. M.; Morris, V. E.; Lawrence, J. L.; Harrison, R.; Webster, A. A.; Fisher, L. J.

History V.—Third and Fourth Years.

First Class—Keenleyside, H. L.; Smith, E. P. H.; MacKinnon, G. E.

Second Class—McClay, J. G.; Siddons; Magee; Pillsbury; Stirk; Fournier, E. I.; James, E. T.; Abernethy, E. B.; Swencisky, A. H. J.

Passed—De Pencier, J. C.; Berto, C.; Colgan, H. W.; Pumphrey, L. F.; Lanning; Hokkyo, J.; Pratt, B. D.; Usher, A. M.; Faulkner, E. W.

History VI.—Fourth Year.

First Class—Buck, F. H.; Keenleyside, H. L.

Second Class—Magee, F. E.; McGregor.

Passed—Kellie, R. I.

History VII.—Fourth Year.

Second Class—Morrison, M. R.; Grant, R. V. A.; Gilley, J. K.

Passed—Day, M.; Alexander, M. H.; Nelson, J. C.

Latin III.—Third Year.

First Class—Scott, S. M.; Peardon; Craig, R. D.; Lawrence, M. E.; Ingledew, H. G.; Kirby, J. O. C.

Second Class—Bowes, D. M.

Passed—Clark, M.; Edwards, S.; MacBeth, J. A.; Lyness, R. E.

Latin IV.—Third and Fourth Years.

First Class—Smith, E. P. H.; Lawrence, M.

Second Class—Peardon, T. P.; Bowes, D. M.

Philosophy III.—Third and Fourth Years.

First Class—Craig; Rogers; Galbraith; Smith, A. M.; Munro.

Second Class—Scharschmidt; Wallace; Hokkyo; Lett; Gladwin; Cribb; Lewis; Matheson.

Passed—Miller; Smith, A. E.; Greenwood; Crute; Pumphrey; Denham.

Philosophy IV. (Greek Philosophy)—Third and Fourth Years.

First Class—Buck; Coates, W. H.; Peebles; Copping; Wallace.

Second Class—Miller.

Physics—Third Year.

First Class—Studer, F. J.; Barclay, M. L.

Second Class—Dunbar, V. E.; Crozier, I. E.

Passed—Hurst, M. E.

FACULTY OF ARTS AND SCIENCE.

Zoology XXIII. (a)—Third and Fourth Years.

Second Class—Coates, L.; Rogers; Dougan; Lyne; McAfee, I. D.

Passed—Healy, A.; Kilpatrick; Lynch.

FACULTY OF ARTS.

Greek IV.—Third and Fourth Years.

First Class—Keenleyside, H. L.

Second Class—Fisher, L. J.; Porter, G. G.; Ure, A. M.

Passed—Webster, A. A.; Swencisky, L; de Pencier, J. C.; Lanning.

FACULTY OF ARTS AND SCIENCE

Analytic Geometry—Third Year.

First Class—Studer, F. J.; Herman, V.

FACULTY OF ARTS AND APPLIED SCIENCE.

Differential Calculus—Second Year (App. Sc.) Third Year (Arts).

First Class—Peck; Studer.

Second Class—Anderson, D. G.; Herman; Shockley; McDougall; Gale; Jane; Hatt; Fountain; Pearse; Mitchell, R. J.

Passed—Coles; Meekison; Shaw; Coates; Moody; McLellan; Jackson; McLuckie; Scott; Bickell; Walker; Gray; Mitchell, J. R.; Hoult; Hurst; Tood; Fournier; Weart.

FACULTY OF ARTS AND SCIENCE.

Biology II.—Third and Fourth Years.

First Class—Handford, F.; Smith, A.; MacBeth; Fournier; Usher.

Second Class—Barlow, E.; Rive, A.; James, G.; Sauder; Morrison, L.; Scharschmidt; Day; Gilley; Weld; Morris; Clarke, M.; Smith, A. E.; Buck; Wilson, F.; Wilson, A.; Foerster; Cross; Shannon; Brenchley.

Passed—Alexander; Harrison; Munn; McDougall; MacArthur; Nelson; McGregor.

Equations—Fourth Year and Graduate.

First Class—Barclay.

Passed—Draper.

FACULTY OF ARTS.

Theory of Equations—Fourth and Graduate.

Second Class—Draper; Barclay.

FACULTY OF ARTS AND AGRICULTURE.

Botany XII. (a)—Third and Fourth Year Arts, Third Year Agriculture.

First Class—Mounce, I.; Mounce, M.; Allardyce, J.

Second Class—Coates, K.; Davidson, J.

Passed—Harris, H.; Hill; Lamb, C. A.; Leckie, C. P.

FACULTY OF ARTS.

Electrodynamics and Magnetism—Graduate.

First Class—Mennie.

FACULTY OF ARTS AND SCIENCE.

Botany XII. (a).

First Class—Mounce, I.; Allardyce, J.

Second Class—Cutler.

FACULTY OF APPLIED SCIENCE.

Descriptive Geometry—First Year.

First Class—Ure, W.; Evans; Graham, W. E.; Hodson, R.; McVittie; Burton; McLachlan, C. G.; Johnston, H. L.; Wilson, E. H.

Second Class—Guernsey, Sivertz; Cutler; Mathers; Berry; Cameron; Anderson; Baker; Rice; Parker.

Passed—Jones; Loveridge; Lidgey; Cock; Gunning; Gregg; Heyland; Dean; Tucker; Hooper; Edwards; Graham, R. C.; Langville; Geigerich; Cortfield; Green; Gross; Gwyther, H.; Harkness; Jenkins; McCallum; Say; Spargo; Thompson; Wilkinson; Clegg; Day; Fraser; Kidd; Molyneux; Grey; Hanna; Marlatt.

Ph. I. Mechanics I.—First Year.

First Class—Evans; Ure; Graham.

Second Class—Guernsey; Wilson; Berry; Sivertz; Burton; Loveridge; Corfield; Hodson; Lidgey; McVittie; Johnston; Say; Hooper; McLachlan; Rice.

Passed—Jenkins; Mathers; Gross; Edwards; Hanna; Anderson; Giegerich; Langille; Dean; Jones; Grey; Austin; Keith; Day; Forrester; Wilkinson; Cock; Kidd; McCallum; McKee; Spargo; Thompson.

Geometry—First Year.

First Class—Ure; Guernsey; Hodson; Rice; Evans; Johnston; Dean.

Second Class—McKee; Sivertz; Corfield; Graham; Hooper; Burton; Giegerich; Gunning; Jones; Mathers; McVittie; Gregg; Jenkins; Day; Clegg; Grey, D.; Langville; Campbell; Rae; Anderson, A. J.; McCallum; Wilson, C. H.; Cameron; Gwyther, H. W.; Spargo; Gross; Coffin; Fanning; Green; Gwyther, H. M. W.; Parker; Rushbury; Austin; Lidgey; Baker, W. R.; Berry; Harkness.

Passed—Edwards; Loveridge; Lusby; Say; Wilkinson; Cutler; McLachlan; Thompson; Kidd; Forrester; Fraser; Molyneux; Sears; Heyland; Ternan; Tuckey; Byrn; Bell; Davidson; Atkinson; Hanna; Jure; Cook; Macpherson; Offord; Stroyan.

Algebra—First Year.

First Class—Ure; Graham; Evans; Hodson; Wilson; Lidgey.

Second Class — Berry; Jenkins; Jones; Burton; Loveridge; McVittie; Cutler; Guernsey; Hooper; Sivertz; Harkness; Say; Wilkinson.

Passed—McLachlan; Rice; Thompson; Greg; Austin; Molyneux; Parker; Johnston; McKee; Cook; Heyland; Cameron; Dean; Graham, R. C.; Lusby; Mathers; Spargo; Anderson; Rushbury; Gunning; Byrn; Rae; Forrester; Aconley; Giegerich; Gross; Kidd; Langille; McCallum; Stroyan; Ternan; Campbell; Grey, Corfield; Fraser; Hanna.

General Engineering I.—Second Year.

First Class—Fountain.

Second Class—Todd; Shaw; Bickell; Gray; Banfield; Weinrobe; McDougall.

Passed—Moody; Watson; Mitchell; Shockley; McLuckie; Hatt; Meekison; Gale; Jackson; Coles; McPhalen; Fournier; Peck; McColl; Scott; Caspell; Emmons; Pearse; Davidson; Baxter, W. E.; McDiarmid; McLellan; Anderson, D. G.; Cameron; Hoult; McLennan, L. S.; Handy; Baxter, F. R.; Coates; Gillespie; Somerville.

Mechanical Engineering I.—Second Year.

First Class—Mitchell, R. V.; Shockley; Jackson, D. A. E.; Coles, E. M.

Second Class—Meekison; Pearse; Emmons; Shaw, D. L.; Peck, W. S.; Scott, W. O. C.; Weinrobe, M.; Hatt.

Passed—Anderson, D. G.; Handy, L.; McDougall, S. R.; Gillespie, R. M.; Fountain, G. F.; Hoult, J. H.; McLennan, L. S.; Gale, W. A.; Gray, W. H.; Todd, A. A.; Banfield, W. O.; Coates, W. W.; Watson, J.

Surveying I.—Second Year.

Second Class—Gale; Mitchell; Banfield; McDougall; Peck; Handy; Hatt.

Passed — Coles, E. M.; Gillespie; Fountain; Fournier; Somerville; Coates, W. W.; Jackson, A. E.; Pearse, H. A.; Emmons; McLellan; Bickell; Moody; MacDiarmid; McPhalen; Todd; Anderson, D. G.; Scott; Watson; Anderson, S.; Cameron; Hoult.

Mechanics II.—Second Year.

First Class—Peck.

Second Class—Gale; Shockley; Fountain; Scott; Meekison; McDougall; Emmons; Walker; Coles; Hoult; Jackson.

Passed—Coates; Weart; Banfield; Fournier; Todd; Mitchell; Jane; Bickell; Gray.

Electricity and Magnetism III.—Second Year.

First Class—Shockley; Peck.

Second Class—Meekison; Hatt; Anderson, D. G.; Gale; Jackson; Fountain; Mitchell.

Passed—Pearse; Todd; McDougall; Banfield; McColl; Moody; Handy; Gray; Shaw; McLuckie; Jane.

Analytic Geometry—Second Year.

First Class—Peck; Shockley; McDougall; Coates, W. W.; Fountain.

Second Class—Pearse; Meekison; Hatt; Jane; Weinrobe; Hoult; Todd; Moody, Gray.

Passed—Coles; Anderson; McColl; Scott; McLuckie; Jackson; Watson; Sommerville; Bickell; Fournier, J. R.; McLennan, L. S.; Shaw; Walker; Emmons; Gale; McLellan; Caspell; Davidson; Anderson, S.; Banfield.

Metallurgy I.—Third Year.

First Class—Swanson, C. O.; Melville, J.; Kingham; Stone; Gill, J. E.; Morrison, D.; Rose; Payne; Honeyman; James, H. T.; Bell, H. G.

Second Class—Jackson, H J. R.; Gillie, K. B.; White, E. M.; Hatch, W. G.

Passed—Anderson, R. G.; Carter, B. M.; Plummer; Doyle, H.; McPhee, R.

Mechanical Engineering III. — Third Year.

First Class—Melville.

Second Class—Gillie; Honeyman; Rose; Drewry; James; Swanson; White.

Passed—Plummer; Kingham; McPhee; Stone; Doyle; Gill; Carter.

Bacteriology I.—Third Year.

Second Class—Payne, W. R.

Geology II.—Third Year.

Second Class—Gill; Swanson.

Passed—Payne; Bell; Honeyman; James; Thompson; Drewry; Anderson.

Railway Engineering—Third Year.

Passed—Drewry, J. H.

FACULTY OF APPLIED SCIENCE.

Eng. Economics—Third Year.

First Class—Bell; Gill.

Second Class—Swanson; Rose; Melville; Gillie; Plummer; Carter; Anderson, R. G.; Kingham; Jackson; Doyle; Honeyman; Wilson; Drewry; James, McQueen.

Passed — McPhee; Stone; White; Payne; Hafch; Thompson.

Gen. Eng. II.—Third Year.

First Class—Swanson; Gill; Melville.

Second Class—Wallace; Morrison; Rose; Stone; Bell; James; Anderson, R. G.

Passed—Honeyman; White; Drewry; Kingham; Plummer; Carter; Jackson; Thompson; Doyle; Gillie; McPhee.

Ore Dressing—Third Year.

First Class—Swanson; Gill; Bell, H. G.

Second Class—Honeyman; Rose; James; Carter.

Passed—McPhee, R.; Anderson, R. G.

Fire Assaying—Third Year.

First Class—Swanson, C. O.; James, H. T.; Kingham, J. R.; Gill, J. E.

Second Class—Honeyman, P. D. I.; Rose, H. A.; Anderson, R. G.; Morrison, D. McK.; Bell, H. G.; McPhee, R.; Carter, B. M.; Jackson, H. J. R.

UNIVERSITY ANNOUNCES NAMES OF THE SUCCESSFUL STUDENTS

(Continued from Page Four.)

M. H. McCutcheon; Robb; Stacey; Stoodley; McLeod; Bain, J. B.; MacKinnon; Coombs; Fyfe; Richards; Walsh; Green, E. L.; Landon; Riddell; Rive; Lipsey; Hallatt; Osterhout; Davis; Huggard; Limpus; Pye, W. J.; Barry; Cavers; Bennett; Fay; Fingland; McKee; Wilby, E. L.

FACULTY OF ARTS.

Latin I. (Distinction)—First Year.

First Class—Portsmouth, K. M.; Anderson, A. M.; Robertson, N. A.

Second Class—Rees, C. B.; Marett, L. M.; MacKay, P. I.; Taylor, C. N.; Ellis, E. H.; Smith, G. M.

Passed—Clyne, J. V.; Le Neveu, A. H.; Robertson, S. D.; Stuart, D. L.; Southon, H. S.; Morden, W. M.; MacLeod, R. L.; Roberts, A. F.; How, A. B.

FACULTY OF ARTS.

Latin I.—Passed, First Year.

Second Class—Bell, M. E.; Wallace, F. M.

Passed—McLennan, B. D.; Stoodley, G. E.; Sangster, N.; Buck, D. M.; Snider, I.; Albo, J.; Heaps, E. F.; Boyes, J. C. P.; Cassidy, H. M.; Gale, S. C.; Lipsey, G. C.; Ray, A H LeP; McCutcheon, J; Beaton, S.; Elliott, M. I.; Henderson, J.; Knight, E. H.; Wilson, J. L.; Jack, G. G.; Musson, A. M.; Robinson, G. S.; Stephens, E. A. R.; Blackmore, P. F.; Cant, G. B.; Crandlemire, V. K.; Lindsay, M. P.; Upshall, W. C. C.; Fyfe, K. R.; Mercer, C. M.; Sanford, O. McL.; Sirk, K.; Brown, J. F.; Moore, M. E.; Abel, I. I.; Moore, E. V.; Stitt, T. E.; Williamson, M. A.; Crowley, T.; MacDonald, J.; Lochand, J. R.; Locklin, L. R.; Robson, C. Y.; Wright, M. A.; Disney, G. M.; Wilson, J. O.; Bain, W. A.; Bennett, M. J.; Brennan, A. H.; Brooms, E. B.; Bulmer, M. L.; Desrosiers, M. C.; Peter, C. E.; Turnbull, F. A.; Ahone, E.; Layton, R. L.; McClay, A. F.; Peele, P. F.; Rouse, R. M. A.; Smith, A. C.; Swanson, M. Y.

FACULTY OF ARTS AND AGRICULTURE.

Biology I—First and Second Years.

First Class—Bullock, W.; Buell, A. L.

Second Class—Drury; Healy, Margaret; Naden; Higginbotham; McAfee, W. R.; Crawford; James, Elizabeth; Hunter, H.; Skelding; Bolton; Davis, L.; Fisher; Johnson, B.; Palmer; Richards; Tennant; Robb, J. M.; Crickmay; Clandinin; Swartz; Bates; Johnson, Ed.; Rowan.

Pass — Clarke, Marg. L.; Moe; Black; Rive, Charles; Robinson, K.; Stacey; Bloomfield; Clarke, G. E. W.; Buchanan; Monkman; Neill; Bennett; Cavers; Miles; Ross, H.; Gillis; Grant; Hopper; MacLeon; Phillips; Johnson, Elvira; Limpus; Lipson; Robson, Gwen; Rolston; Clark, Helen; Shier; Eveleigh; Fulton, H.; Gignac; Imlah; Kemp; Blair; Callaghan; Nash; Kinnear, W.; N.; Woods; Barry; Campbell; Elsey; Pye; Foley; McPhee; Coburn; McMurray; Pattullo, R.

FACULTY OF ARTS AND SCIENCE.

Geology 1—First and Second Years.

First Class—Johnson, L. C.; Hurst, A. M.; Drury, N. C.; Binnie, M. C.; Hughes, E. L.; Adams, D.; Archibald, R. C.; Verchere; Kinney, C.; Aylard, C. M.; Davy, G. S.; Miles, M. C.

Second Class—McLoughry, M.; Pittendrigh, M. A.; Bulman; Knowlton; Whitley; Shaw, M. J.; Grant, E. S.; Walker, R. E.; Shaw, K.; Johnson, H. W.; McKenzie, M. J.; Garlick, B.; Atherton, M. C.; Watson, A. P.; Compton, S.

Passed—Gordon, J. A. H.; Fleming, E. S.; Purdy, H. F.; Lawson, K. J.; English, H.; Herd, J. F.; Scott, G. H.; Elliott, K.; Lanoville, L.; Whitehead, F. G.; Woodside, E. H.; Peterson, F.; Tribe, J.; Wilcox, M.; Reid, H. C.; Jardine, A. A.; Agnew, M.; Crowe, H. A.; Condon, J. E.

FACULTY OF ARTS.

Greek I.—First, Second and Third Years.

First Class—Wallace, F. M.

Second Class—Lawrence, M. E.; Robertson, N. A.; Bowes, D. M.

Passed—Southon, H. S.; Reardon, T. P.; Johnston, L. C.; Nicol, D. M.; Mark, W. J.; Cope, M. C. L.; Gartshore, D. I. S.

Beginners' Greek—First and Second Years.

Passed—Goodfellow, J. C.; Innes, M. W. E.; Roberts, A. F.; Smith, A. C.; Campbell, C. L.; Williamson, M. A.; Gross, R. P.; Morden, W. M.; King, H. C.; Beaton, S.

FACULTY OF ARTS, SCIENCE AND AGRICULTURE.

Beginners' German—First Year.

First Class—Hurst, Mounce, Jane; Lipson, B.

Second Class—Emmons, Mennie, Willis.

Passed—Gill, D.; Robinson, G. S.; Weinberg; Stitt; Nicol; Saunders; Kelly; Campbell, E. A.; Green; Turnbull; Lochead; Stirk; Hagelstein; Lapsley; Alardyce, Carlisle, K. W.; Swanson.

FACULTY OF ARTS.

English III. (Literature)—Second Year.

First Class—Verchere; Watson, A. P.; Stevenson, L.; Metz; Buxton; Miller, I.; Johnson, E. A.

Second Class—Rankin; Harris, J. A.; Elsey; Heaslip; Monkham; Ballard; Clark, C. A. F.; Cowdell; Urquhart; Agnew; Fulton; Black; Clark, G. S.; Cox, Dodson; McAfee, W. R.; Limpus.

Passed—Crawford; Gill, D. A.; Gillis, G. C.; Woodworth, C. A.; Moe; MacKinnon, G. E.; Reid, W. T.; Lewis, E. D.; Tennant; Bullock; Willis; Cummings; Grant, K. L.; Fingland; Gordon; Keir, J.; Naden; Drury; Grant, F. R.; Johnson, L. C.; Collard; Dauphinee; Fraser, G. W. B.; Lipson, B.; Frith; Bramley; Cameron, W. M.; Miles, Shaw K.; Buell; Crickmay; Imlah; Keir, H.; Weinbert; Broad; Mackenzie, F. R.; Campbell, A. L.; Aconley, L. V.; Cutler; Hunter, L.; Clarke, M. I.; Dougan; Pye; Clandinin; Herd; Eagles; McLennan, L. W.; Hooper, D. A.; Rowan, M. E.; Duffy; Atherton; Wilcox, M.; Campbell, E. A.; Gibbon; Hughes; Hurst; Lipson, B. A.; Munro, M.; Wells, L. E.; English, M. H.

English IV.—Second Year.

First Class—Clarke, C. A. F.

Second Class—Cooke, G.; Reid, W. T.; Verchere, R. G.; Keir, H.; Miller, I. S.; Urquhart, C. M.; Johnson, B.; McLennan, L. W.; Ballard, E. F.; Tennant, I.; Bolton, L. L.; Buell, A. L.; Woodworth, C. A.; Lipson, B.; Grant, F. R.; Willis, N. E.; Rowan, M. E.; Clark, G. S.; Eagles, B. A. E.; Heaslip, L. W.; Johnston, L. C.; Dodson, E.; Gibson, M. E.; Robson, G.; Buxton, M. J.; Kier, J. M.; Healey, M. L.; Cutler, N. L.; Ray, G. H.; Gill, D. A.; McKenzie, M. I.; English, M. H.; Black, W. G.; Elsey, C. R.; Gordon, J. A.; Harris, J. A.; Wells, L. E.; Kerr, M. I.; Metz, C. I.; Clandinin, G. M.; Grimmett, N. T.; Limpus, G. H.; Drury, N. C.; Rogers, E. J.; Grant, K. L.; Castleman, J. E.; Clark, M. I.; Moe, A. M.; Monkman, A. E.; Muro, M.; Shaw, M. J.; Fingland, D. E.; Dauphinee, J. R.; Stevenson, A. H. L.; Crawford, A. M.; Hurst, A. M.; Pye, D. E. G.; Rankin, A. H.

Passed—McAfee, W. R.; Atherton, M. C.; Birnie, A. R.; Campbell, A. L.; Fulton, D. J.; Gillis, G. C.; Switzer, L. M.; Kemp, G. M.; Cox, S. A.; Munro, A.; Shaw, K. D.; Frith, J. S.; Miles, M. C.; Watson, A. P.; McKenzie, F. R.; Reid, M. L.; Cameron, W. M.; Cummings, R. E.; Whitley, P. N.; Bullock, W.; Gignac, E. P.; Naden, E. S.; Steves, J. L.; Agnew, A. N.; Crickmay, C. H.; Lipson, B. A.; Shier, J. W.; Weinberg, D.; McLeod, J. P. G.; Lewis, E. D.; Cowdell, L. F.; Hopper, D. A.; Dougan, C. A.; Vogee, A. E.; Wilcox, M.; Bramley, A.; Ross, H. M.; Aconley, I. V.; Simpson, M. S.; Collard, C.; Hunter, H. L.; Imlah, A. H.; Johnson, E. A.; Duffy, A.; McLoughry, M. A.; McKinnon, G. E.; Letson, J.; Fraser, G. W. B.; Bulman, M. M.; Campbell, E. A.; Hughes, E. L.; McIntyre, D. M.; Herd, J. F.; Lamb, R. W.; Munro, R. J.; Taylor, C. D.; Hallett, L. T.; Wootten, P. A.; Dowling, D. A.; King, G. G.

FACULTY OF ARTS AND SCIENCE.

History II.—Second Year.

First Class—Tennant, I.; Watson, A. P.; Miller, I. S.; Peardon, T. P.; Rive, A.; Cowdell, L. F.

Second Class—Coope, G.; Urquhart, C. M.; Willis, N. E.; Davidson, J. M.; Fingland, D. E.; Buxton, M. I.; Atherton, M. C.; Reid, M. L.; Verchere, R. E.; Campbell, A. L.; Herd, J. F.; Gordon, J. A.; Agnew, A. M.

Passed—Grant, K. L.; Hopper, D. A.; Munro, M.; Kerr, M. I.; Dodson, E.; English, M. H.; Gillis, G. C.; Rowan, M. E.; Weinberg, D.; Grant, F. R.; Aconley, I.; Duffy, J.

History II.—Post Graduate.

First Class—Marwick, E. W. E.

Solid Geometry and Conic Sections—Second and Third Years.

First Class—Bramley; Reid, W. T.; Urquhart; Clark.

Second Class—Heaslip; McLennan; Metz; Woodworth; Dodson; Fink.

Passed—Boss; Argue; Harris; Shaw, M. J.; Cummings; Reid, G. A.; Broad; Cowdell; Letson.

FACULTY OF ARTS.

French—Second Year.

First Class—Ballard, E. F.; Fingland, D. E.; Moe, A. M.

Second Class—Gillis, G. C.; Stevenson, A. H. L.; Buxton, M. I.; Woodworth, C. A.; Metz, C. I.; McAfee, W. R.; Miller, I. S.; Pye, D. E. G.; Kamp, G. M.; Rogers, E. J.; Cowdell, L. F.; Kier, H.; Gignac, E. P.; Rae, V. P.; Coope, G.; MacKinnon, G. E.; Rankin, A. H.; Aconley, I. V.; Grimmett, N. T.; Watson, A. P.; Herd, J. F.

Passed—Campbell, A. L.; Clarke, M. I.; Dowling, D. A.; Miles, M. C.; Macleod, J. P. G.; Verchere, R. E.; Willis, N. E.; Birnie, A. R.; Keir, J. McR.; Clark, C. A. F.; Hunter, H. L.; Shaw, M. J.; Johnson, B.; English, M. H.; Imlah, A. H.; Johnson, E. A.; Naden, E. S.; Clark, G. S.; Ray, G. H.; Atherton, M. C.; Dodson, E. A.; Harris, J. A.; Cameron, W. M.; McLoughry, M. A.; Campbell, A. L.; Grant, K. L.; Reid, W. T.; Vogee, A. E.; Wilcox, M.; Gross, M.; Broad, C. M.; Munro, M.; Gross, G. C.; Fulton, D. J.; Tennant, I.; Collard, C.; Gill, D. A.; Grant, F. R.; Lamb, R. W.; Argue, R. S.; Gibbon, M. E.; Crickmay, C. H.; Eagles, B. A. E.; Elsey, C. R.; Bullock, W.; Dauphinee, J. A.; McLennan, L. W.; Switzer, L. M.; Gordon, J. A.; Cutler, N. L.; Kerr, M. I.; Wells, L. E.; Cummings, R. E.

Latin II.—Second Year.

First Class—Clark, C. A. F.; Miller, I. S.; Duffy, J.; Bramley, A.

Second Class—Gillis, G. C.; Moe, A. M.; Pye, D. E. G.; Metz, C. I.; Lewis, E. D.; Broad, C. N.; Black, W. G.; Tennant, I.; Fingland, D. E.; Gignac, E. P.; MacKinnon, G. E.; Rogers, E. J.; Collard, C.; Fulton, D. J.; Keir, H.; Keir, J. McR.

Passed—Buell, A. L.; Ballard, E. F.; Stevenson, A. H. L.; Shaw, M. J.; Frith, J. S.; Lipson, B. A.; Buxton, M. I.; Fraser, G. W. B.; MacLeod, J. P. G.; Dodson, E.; Herd, J. F.; Monkman, A. E.; Shaw, K. D.; McLoughry, M. A.; King, G. G.; Rae, V. J., Ray, G. H.

Physics—Second Year.

First Class—Bramley, A.; Reid, W. T.; Harris, J. A.; Heaslip, L. W.

Second Class—Lewis, E. D.; Wells, L. E.; Clark, G. S.; Dauphinee, J. A.; Boss, A. E.

Passed—Crickmay, C. H.; Eagles, B. A.; Cameron, W. M.; Limpus, G. H.; Lamb, R. W.

FACULTY OF ARTS AND SCIENCE, APPLIED SCIENCE AND AGRICULTURE.

Chemistry II.

First Class—Hatt, R. A.; Palmer, R. C.; Herman, Victoria; Hanford, F. M.; Goldstein, C. M.; Urquhart, C. M.; McAfee, W. R.; McLennan, Lester.

Second Class—Gray, W. H.; Hurst, M. E.; Payne, W. R.; Dauphinee, J. A.; Jane, R. S.; James, H. T.; Stone, C. E.; Fisher, R. A.; Crickmay, C. H.; Wallace, D. A.; Gibbon, M. E.; Gillespie, R. M.; Greenwood, Julia; Reid, M. L.; Peck, W. S.; Foerster, R. E.; Eagles, B. A.; Emmons, R. C.; Banfield, W. O.; Milley, C. E.; Shaw, L. D.; Usher, A. M.; Elsey, C. R.; Gillie, K. B.; Hunter, H. S.; Meekison, C. G.; Mounce, M. J.; Reid, W. T.; Doyle, H.; Miller, C.

Passed—Bell, H. G.; Sweeting, B. S.; Kellie, R. G.; Lipson, Bertha; McDougall, S. R.; Buell, A. L.; Crawford, A. M.; Harris, J. A.; Leckie, C. P.; McKechnie, M. S.; Bolton, L. L.; Fountain, G. F.; Hatch, W. G.; Thompson, D. L.; Mitchell, R. J.; Moody, C. E.; Beltz, E. W. H.; Handy, L.; Heaslip, L. W.; Reid, G. A.; Shockley, H. M.; Gill, D. A.; McLennan, L. S.; Taylor, C. D.; White, E. M.; Rose, H. A.; Weinrobe, M.; Davidson, J. R.; Anderson, S.; Lipson, B. A.; Leavens, J. B.; Plummer, S. B.; Campbell, E. A.; Carter, B. M.; Cameron, W. M.; Lamb, R. W.; McPhee, R.; Vogee, A. E.

FACULTY OF ARTS.

Philosophy I. (Dist.)—Second Year.

First Class—Fulton; Cowdell; Rankin; Stevenson.

Second Class—Frith; Campbell; Johnston; McIntyre; Black; Coope.

Passed—Collard.

Psychology—Second Year.

First Class—Fulton; Johnson, B.; Cowdell; Rankin; Watson; Fraser; Miller; Black; Clark, C. A. F.; Hurst.

Second Class—MacLeod; Bullock; Lipson; Stevenson; Rowan; Weinberg; Cummings; Frith; Johnston, L. C.; Verchere; Woolworth; Cok; Munro, R. J.; Coope; Rogers; Campbell, A. S.; McIntyre; Duffy.

Passed—Ray; Gordon; Clarke, M. I.; Munro, A.; Grimmett; Grant; Mackenzie; Collard; Willis; Switzer; Bulman; Taylor; Casselman; Imlah; Hopper; Munro, M.; Whitley; King; Agnew; Aconley; Wooten; Rae; Atherton; English; Simpson; Kemp.

Logic—Second Year.

First Class—Hurst; Johnson, B.; Fulton; Cowdell; Rankin; Verchere.

Second Class—Clarke, M. I.; Grimmett; Bullock; Monro, R. J.; Coope; Watson; Black; Frith; Stevenson; Willis; Cox; Miller; Hopper; Lipson; Cummings; Weinberg; Atherton; Campbell; Casselman; Clark, C. A. F.

Passed—Munro, M.; Woodworth; Kemp; Rowan; MacLeod; Gordon; Agnew; McIntyre; Johnston, L. C.; Rae; Rogers; Fraser; Grant; Bulman; Simpson; Duffy; Aconley; Switzer; Taylor; Munro, A.; Whitley; MacKenzie; Wootten; English; Imlah; Ray.

Economics I. (Passed).—Second Year.

First Class—Ballard, E. F.

Second Class—Buell, A. L.; Monkman, A. E.; Black, W. G.; Argue, R. S.

Passed—Lipson, B.; Munro, R. J. Elsey, C. R.; Cutler, N. L.; Hurst, A. McL.; Wells, L. E.; Letson, G.; Stevenson, A. H. L.; Clarke, M. I.; Drury, N. C.; Hunter, H. L.; Bullock, W.; Knowlton, K. B.; Ross, H. M.; Robson, G. Casselman, J. E.

Economics I.—Second, Third and Fourth Years.

First Class—Moe, A. M.; Scott, S. M.

Second Class—Metz, C. I.; McAfee, W. R.; Lawrence, J. L.; Naden, E.; Morrison, L. A.; Buck, F. H.; Dauphinee, J. A.; Lipson, B. A.; Studer, F. J.; Broad, C. N.; Heaslip, L. W.

Passed—McIntyre, D. M.; Fraser, G. W. B.; Shaw, K. D.; McLean, E. M.; Whitley, P. W.; Munro, A.; McLennan, L. W.; Rankin, A. H.; Barnwell, G. F.; Taylor, C. D.; Gill, D. A.; Limpus, G. H.; Collard, C.; Adams, D. I.; Cox; Shannon; Weld, C. B.; Clandinan, G. M.; Pye, D. E. G.; Shier, J. W.; Wilks, A. F.; Clark, C. A. F.; Crawford, A. M.; Kemp, G. W.; Wooten, P. A.

Greek II.—Second and Third Years.

First Class—Galbraith, S. T.; Cribb, R. E.; Munro, R. J.; Denham, J.; Hurst, A.

Passed—Munro, A.

Bacteriology I.—Third Year.

First Class—Weld, C. B.; Johnson, B.; Healy, M. L.

Second Class—Rogers, W. S.; Goldstein, C. M.; Wilks, A. F.; Kilpatrick, M. E.

Passed—Dunbar, V.; Lyne, D. E.; Healey, A. C.; Lynch, J. C.

Spanish A.—Third and Fourth Years.

First Class—Carson, M. R.; Pills-

Passed—McQueen, D. W.; Thompson, D. L.

Mechanical Engineering II.—Third Year.

First Class—Swanson.

Second Class—Melville; Morrison; McPhee; White; Gillie; Kingham; Stone; Rose; Plummer; Honeyman.

Passed—Drewry; Jackson; Bell; Gill; Doyle; Thompson; Anderson.

Mechanical Engineering IV. — Fourth Year.

First Class—Aylard, C. L.

Second Class—McKechnie, D. C.; Lambert, N. D.; Gilchrist, G. G.

Passed—Drewry, J. H.

Electrical Engineering—Fourth Year.

First Class—Aylard; Andrews.

Second Class—Gilchrist; Drewry; Lambert; Tamenaga.

Passed — McKechnie; Rebbeck; Boomer.

Engineering Law—Fourth Year.

Second Class—Andrews; Boomer.

Passed—Tamenaga; Rebbeck; Watts, R. N.

Mining II.—Fourth Year and Post-Graduate.

First Class—Aylard, C. L.; Lambert; Emmons.

Second Class—McKechnie; Hurst.

Passed—Gilchrist, G. G.

Fire Assaying—Fourth Year.

First Class—Boomer, Tamenaga.

Second Class—Andrews, H.; Rebbeck.

Passed—Watts, H. N.

Metallurgy II.—Fourth Year.

First Class—Aylard, C. L.; McKechnie, D. C.

Second Class—Lambert, N. B.; Gilchrist, G. G.

Hydraulics—Fourth Year.

First Class—Aylard, C. L.; Boomer, E. H.; Andrews, H. I.; McKechnie, D. C.; Drewery, H. J. (third year).

Second Class—Tamenga, S.; Lambert, N. D.; Gilchrist, G. G.; Rebbeck, J. W.

Geology VII —Third and Fourth

Second Class—Lambert

Passed—Aylard; McKechnie, D. C.; Dixon, G. B.

FACULTY OF AGRICULTURE.

French—First Year.

First Class—Stacey, L. B.; Blair, A.; McLeod, C. H.; Bennett, L.; Neill, W.; Barry, S. C.; Davis, L. T.; Pye, W. J.; Cayers, R. V.; Landon, G. L.

Second Class—Richards, A. E.; Bates, F. H.; Kinnear, A. R.; Woods, J. J.; Leckie, R. G.; Eby, V. J.; Rolston, F. F.; Dive, C.; McCallum, H. C.

Passed—Callaghan, J. G.; Phillips, S. S.

movie program
for
him
ers
an
Fox

Agronomy I.—First Year.

First Class—Palmer; Richards; Davis; Kinnear; Traves; Pye; Cavers.
Second Class—Harris, G. H.; Bates, F. H.; Woods, J. J.; Bennet, L.; Landon, G. L.; Fulton, H.; Stacey, L. B.; Blair, A.; Rive; Neill, W.; Coward; Clarke, G. E. W.; MacLeod, C. H.; MacCallum; Phillips, S. S.
Passed—Eby; Riddell; Barry, S. C.; Rolston, F. F.; Leckie; Burke; Callaghan; Manual, A. L.

Animal Husbandry—Second Year.

First Class—Sweeting.
Second Class—Riley.
Passed—Leavens; Fraser; McKechnie; Riddell; Fisher; Manuel.

Horticulture I.—First Year.

First Year — Palmer; Kinnear; Stacey; Woods; MacLeod.
Second Class—Pye; Richards; Cavers; Davis; Rive; Riddell; Phillips; Harris; Landon.
Passed—MacCallum; Coward; Bennett; Neill; Blair; Bates; Rolston; Barry; Manual; Callaghan; Leckie.

Geology.

First Class—Mounce, M. J.
Second Class—Palmer, R. C.; Leckie, C .P.; Lamb, C. A.
Passed—Greenwood, H. D.; Clarke, G. E. W.

Bacteriology I.—First and Second Years.

First Class—Mounce, M. J.
Second Class—Lamb; Fisher; McKenzie; Sweeting; Riley.
Passed—Leavens; McKechnie; Harris; Fraser.

Animal Husbandry—Third Year.

First Class—Mounce; McKenzie.
Passed—Lamb.

Agronomy II.—Second Year.

First Class—Palmer; Riley; Fraser; Sweeting.
Second Class — Riddell; Fisher; Leavens; Harris; McKechnie; Clarke, G. E. W.; Burke; Coward.
Passed—Manuel.

Horticulture III.—Third Year.

First Class—Palmer; Leckie.
Second Class—Clarke, G. E. W.
Passed—Coward.

Agronomy IV.—Third Year.

First Class—C. A. Lamb; Fred. McKenzie.
Second Class—Harris, H.; Greenwood, H. D.

Animal Husbandry III.—Third Year.

First Class—McKenzie, F. F.

Jan 2nd 1920

Alumni Ball Draws Big Crowd

Annual Event at Lester Court Was Big Social Success.

The annual dance of the University Alumni Association, held at Lester Court last night, was largely attended. The patronesses were: Mrs. Klinck, Mrs. S. D. Scott, Mrs. G. A. McGuire and Mrs. Coy. On the committee were Miss Stella McGuire and Mr. Pat Fraser, Miss Isabel McMillan, Miss Nora Coy, Miss Helen White and Mr. Gordon Scott.

The guests included: President and Mrs. Klinck, Mr. and Mrs. Garden, Miss Helen Reid, Miss Patricia Cowan, Miss Dorothy Adams, Miss Eloise Angell, Miss Ann McLeod, Miss Isobel McLeod, Miss Greta Maddison, Mr. Dixon, Mr. Bob McMillan, Miss Maud Rowan, Miss Jessie Granger, Mr. Geo. Henderson, Miss Mildred Bennett, Miss Jean Fraser, Miss Lorna Fraser, Mr. Jack Alexander, Mr. B. Griffiths, Miss Day, Miss Coulter, Mr. and Mrs. Putnam, Mr. and Mrs. Chastain, Miss Adams, Mrs. Hawe, Mr. Fred Hawe, Miss Dorothy Houstoun, Miss Ada Coote, Mr. G. Coote, Miss T. Letson, Miss Mary Harrison, Mr. Caple, Miss Jean Hardwick, Miss Winifred Shearman, Mr. Percy White, Miss Kathleen Peck, Mr. Jack Alexander, Mr. McDermid, Mr. Forsythe, Mr. Gibson, Miss Tunstal, Miss Gross, Miss Helena Bodie, Miss Bodie, Mr. and Mrs. D. Doherty, Mr. Durant, Mr. Broome, Miss Glen Robson, Mr. Ernie Hoy, Mr. and Mrs. D. DesBrisay, Mr. Archie DesBrisay, Miss Mary DesBrisay, Mr. Fred Law, Mr. B. Beveridge, Mr. B. Galenwood, Mr. Dudley Durrant, Miss Kate North, Miss Laura White, Miss Irene Gardner, Miss Mary Campbell, Mr. H. Wade, Miss K. Laidlaw, Miss Gladys Moore, Mr. Vernon Chew, Miss Christine Simpson, Mr. Sandy Wright, Miss Carol Mason, Mr. Billy Simpson, Mr. Lord, Mr. T. McGowan, Mr. R. McPherson, Mr. F. McNeill, Mr. M. McSpadden, Mr. Bennie Crann, Mr. G. DesBrisay, Mr. James Esplin, Miss Margaret Clark, Mr. Curtiss Dean, Miss Mildred Knox, Mr. Clement McDonald, Mr. Kenneth Gilley, Mr. Stanley McSpadden, Mr. Harold Kelsburg, Miss Hazel McSpadden, Mr. G. E. W. Clark, Mr. Al. Kelsburg, Mr. Norman Denton, Mr. Ernest Greenwood, Mr. William Fleming, Mr. Harold Sheard, Mr. Downs, Mr. Carr Lumsden, Mr. Alex. Findlayson, Mr. Dick Parker, Miss Marjory McRae, Miss Mae Anderson, Miss Velma Anderson, Miss Marjory Mather, Miss Jessie Weir, Miss Irene Cowan, Miss Mary Godfrey, Mr. T. N. T. Carnsew, Mr. Lisle Fraser, Miss Madeline McKenny, Miss Louise Honeyman, Miss Plummie, Miss Helene Rose, Mr. F. Minchin, Miss Beatrix Minchin, Mr. Harry Minchin, Mr. and Mrs. Bryan, Mr. Ernest Greenwood, Miss Joan Denton, Miss Violet McDonald, Mr. Wilfrid Stoess, Mr. and Mrs. A. Alexander, Mr. W. C. Dickinson, Miss A. Lewis, Miss M. Lewis, Mr. Harry Lord, Miss Gertrude Bickell, Mr. Dave Kilgour, Miss K. Rogers, Mr. Jim Hutchison, Mr. and Mrs. C. Wallace, Mr. C. Hogg, Miss Barbara Hogg, Mr. David Manley, Miss Marshall, Mr. P. Marshall, Miss Bonner Cameron, Miss A. Macaulay, Miss Isbel McInnes, Mr. and Mrs. Richardson, Mr. and Mrs. V. McLean, Misses Latimer, Miss Taylor, Mr. Paul Nicholson, Mr. Alan Sutton, Mr. and Mrs. Gentles and Mr. M. Ker.

University Announces Results in English

Additional examination results have been made public at the University of British Columbia. These deal with courses in English and are as follows:

FACULTY OF ARTS.

First Year English II.

First Class—Portsmouth, K. M.; Riddehough, G. B.; Anderson, A. M.; Potter, H.; Robertson, N. A.; Chapman, M. L.; Bulmer, M. L.; Skelding, C. H.; Jack, G. G.; Knight, E. H.; Pedlow, G. L.; Roberts, A. F.; Sing, H. C.; Wilson, J. O.; Berkeley, A. A.; Cassidy, H. M.; Crowe, H. A.; Wilcox, J. G.

Second Class—Robb, I. M.; Sutherland, G. F.; McLeod, R. L.; Napier, A. J.; Goodfellow, J. C.; Kinney, C. M.; Trorey, L. G.; Tupper, M. E.; Waite, C. C.; Smith, A. C.; Coombs, G. A.; How, A. B.; Mercer, C. M.; Miller, S. A.; Reid, H. E.; Tribe, J.; Darling, P.; Campbell, C. L.; Foran, M.; Johnson, H. W.; Morden, W. M.; MacKay, P.; Robson, C. Y.; Osterhout, M. M.; Pittendrigh, M. A.; Rees, C. B.; Thompson, W. A.; Williamson, M. A.; Wilson, D. W.; Brown, R. E.; Heaps, E. F.; Holtz, L.; McKenzie, D. H.; McLennan, B. O.; Nelson, G.; Sangster, H.; Wallace F. M.; McClay, A. F.; Bell, M. E.; Brennan, A. H.; Bushell, H. E.; McLean, R. L.; Robertson, M. V. E.; Wilby, E. L.; Astell, C. A.; Ferguson, R. H.; Peter, C. E.; Southon, H. S.; Stoodley, G. E.; Wallace, R. B.; Harvey, A. R.; Herd, E. B. G.; Hudson, G. E.; Huggett, J. L.; Robertson, S. D.; Smith, G. M.; Upshall, W. C. C.; Wilson, J. L.; MacNeill, A. R.; Schmidt, W. E.; Bain, W. A.; Buck, D. M.; Found, L. R.; Grant, E. S.; Hull, R.; Kidd, D. E.; Locklin, L. R.; Nicol, D. M.; Scott G. H.; Walsh, D. H.; Aster, E.; Bulman, T. R.; Cant, G. B.; Condon, J. E.; Dawson, D. C.; Elliott, M. E.; Henderson, J.; James, E.; Layton, R. L.; Osborne, F.; Reycraft, H. R.; Underhill, J. E.; Baker, L. G.; Beaton, S.; Fleming, S. J.; Green, E. L.; Huggard, L. H.; Johnson, H. S. A.; Kagnoff, M.; Lindsay, M. P.; Musson, A. M.; McPhee, A.; Pearson, C. S.; Rear, J. C.; Sanford, O. M.; Wilson, J. H.; Hewett, G. M. M.; Stewart, W.; Brown, W. R.; Ahone, E.; Baird, J. D.; Barlow, M.; Benedict, F. E.; Binnie, M. C.; Emery, D. J.; Fahay, T. J.; Innes, M.; Jardine, A. A.; McPhee, M. G.; Bloomfield, J. D.; Buckerfield, J. M.; Hurliman.

Passed—Albo, F. J. P.; Cameron, W. C.; Clyne, J. V.; Corbett, D. B.. Geen, A.; Johnson, E. S.; Marett, L. M.; Morden, G. E. M.; Nash, E. G.; O'Reilly, D. F.; Sellers, F. W.; Jackson, M. I.; Patterson, A. J.; Arnott, C.; Blackmore, P. F.. Chester, H.; Drennan, A. A.; Higginbotham, M. W.; Hunter, R.; Moore, M. E.; MacDonald, J.; McMurray, H. M.; Ray, A. H.; Stuart, D. L.; Turnbull, F. A.; Walker, R.; Buchanan, A.; Cook, C. L.; Disney, C. M.; Freeman, N. L.; Gross, R. P.; Groves, G. F.; Jackson, E. W.; Matthews, H. M.; Pearce, B. A.; Rowley, G. W.; Lapsley, M. L.; Lindmark, R. A.; McTaggart, E. M.; Compton, E. S. S.. Wilson, M.; Hunter, A. D.; Jones, P. B.; Kerr, G. C. G.; Lanoville, L.; Leveson, M.; Matheson, M. J.; McLane, P. V.; McLeod, M.; McPhee, C. M.; Pattullo, R. J.; Gillen, J. L.; Johnston, E.; Law, C. M.; Whitehead, F.; Broome, E. B.; Brown, J. F.; Dawe, C. P.; Fahay, L. M.; Fleming, G. H.; Kellington, G. M.; Larson, W. E.; McIntosh, D. J.; Stewart, I. P.. Switzer, G. B.; McCutcheon, J.; Barnes, G. H.; Barr, R. R.; Baynes, L. L.; Braim, J. G.; Elliott, A. L.; Hillman, V. G.; Lipsey, G. C.; Moore, E. V.; Parmiter; Ross, B.; Shakespeare, R. N.. Smith, Z. B.; Snider, I.; Webb, D. V.; Abel, I. I. J.; Armour; Buckley; Creelman; Graham; McAlonen; McIntosh, D.; Noble, J. S.; Stitt; Thompson, J. M.; Marrion, R. F. C.. Ellis, E. H.; Gale, S. C.; Hood, W.; Lade, M. E.; Ladner, P. A.; LeNeveu, A. H.; Shipp, G.; Smith, A. C.; Woodworth, G. E.; McQueen, S. M.; Weir, C. M.; Mark, W. J.. Carlisle, K. W.; Disney, G. M.; Fitch, B. C.; Gilbert, E. M.; Mathers, W. G.; McPherson, J. W.; McRae, R. V.; Pearcey, J. G.; Shoemaker, C. H.; Weld, G. N.; Wells, C. C.; McKee, W. H.; Clark, M. A.; Elliott, K. E.. Hagelstein, G. F.; Lochead, J. R.; Parker, D. B.; Purdy, H. L.; Stirk, K.; Wilson, John H.; Baillie, E. E.; Mitchell, J. H.; Roberts, M. O.; Selden, M. L.. Stuart, K.; Burnet L. R.; Fyfe, K. R.; Lawson, K. J.; Ogilvie, A. E.; Robinson, G. S.; Wright, M. A.; Rowan, M. M.; Arkley, H. O.; Barnes, M. H.; Boyes, W. E.. Davy, C. G.; McKee, J. R.; Niederman, O. E.; Russell, G.; Saunders, E.; Cowan, E. N.; Evans, L. H.; North, W. R.; Philp, N. A.; Boyes, J. C. P.; Dench, D. V. R.; Desrosiers, M. C.; Garlick, B.; Jackson, R. M.; Laidlaw, G. L.; Matheson, J. E.; Robinson, K. G.; Swartz, I. W.; Andrews, G.; Aylard, C. M.; Clark, H. I.; Williams, W. O. W.; Wood, W. G. O.; Broadfoot, W. C.; Rolston, K. L.. Albo, J.; Cope, M.; Cornyn, L. M.; Crowley, T.; Curtis, G. H.; Findlay, M. L.; Forster, C. C.; Gartshore, D. I. S.; McRae, F. J.; Stephens, E. A. R.; Swanson, M.; Thorsteinson, T. S.; Coburn, W. A.; MacKechnie, H. A.. Kinnear, W. N.; Wolverton, J. M.

FACULTY OF ARTS.

First Year—English I.

First class—Aster, Portsmouth; Riddehough; Champan, M. L.; Coombs; Jack; Anderson, A.; Potter; Robertson, N. A.; Sing, H. C.; Hull; Elliott, M. E.; Wilcox; Gillen; Johnston, E.; Brown, J. F.; McLeod, O. L.; Robertson, S. D.; Fleming, G. S.; Found; How; Kagnoff; Thompson, W. A.; Henderson, Jackson, E. W.; Johnson, H. W.; Knight; McKay, P. J.; Smith, Z. B.; Brown, R. E.; Bain; Campbell, C. L.; Kinney; Snider; Bulman; Grant, E. S.; Southon; Wilby; Berkeley; Binnie; Cameron, W. C.; Cant; Clyne; Rowley; Sangster; Skelding; Switzer; Walsh.

Second Class—Holtz; Huggett; McLennan; McPhee, A.; Buck, D. M.; Corbett; Heaps; Jackson, R. M.; Upshall; Rowan; Albo; Cassidy; Miller, S. A.; Jackson, M. J.; Baker; Ellis; Musson; Napier; Smith, G. M.; Stoodley; Wilson, D. W.; Brennan; Foley; Green; Herd; Roberts, A. F.; Smith, A. C.; Chester; Freeman; Lanoville; Peele; Walker, R. E.; Wallace; Arkley; Barnes, M. H.; Beaton; Bushell; Dawe; McRae, R. V.; Osborne; Stewart; Swartz; Underhill; MacKenzie, D. H.; Robson; Shoemaker; Rolston; Baynes; Bell, M. E.; Mercer; Wilson, J. L.; Hewitt; Abel; Ahone; Buckley, J. M.; Kerr; Marett; Rees; Robinson, K. G.; Seldon; Uchida; Archibald; Stuart, K.; Bulman; Cook, C. L.; Peter; Wilson, J. O.; Hurliman; McPhee, C. M.; Osterhout; Pearcy; Pedlow; Aylard; Disney, C. N.; Gross; Hood; Morden, W. M.; Rear; Stuart; Tupper; Weld; Wallace, R. B.; Arnott; Crombie; Fleming, E. S.; Gartshore; Groves; Johnson, U. S.; Mathews; Nash; O'Reilly; Ray; Reid, H. E.; Waite; Stewart, W.; Mark;

Passed—Barr, Buchanan, Fahay, T. J., Fyfe, Moore, M. E., Patullo, Robb, Sanford, Shakespeare, Woodworth, M. H., Heaslip, Kinnear, Boyes, I. C. P., Disney, Higginbotham, Larson, Leveson, Lipsey, Moore, E. V., Noble, Pearce, Ross, Scott, Allardyce, Wolverton, Baillie, Baird, Benedict, Blaskmore, Elliott, K. E., Foran, Parker, Reycraft, Swanson, Marrion, Weir, Broome, Carlyle, Desrosiers, McMurray, McPhee, M. G., Stitt, Buckle, Buckerfield, Cowan, Lindmark, McClay, Brown, W. R., Albo, J., Barlow, M. Y., Boyes, W. E., Brown, E. M., Crandlemire, Creelman, H., Drennan, Fitch, Forster, Gale, Lindsay, Sutherland, Bloomfield, J., Wood, Darling, Goodfellow, Burnet, L. R., Eveleigh, Innes, Stirk, Tribe, McCutcheon, Barnes, G. H., Davy, Gilbert, McLean, R. L., Rouse, Shipp, Smith, A. C., Williamson. Emery, Laidlaw, Saunders, E., Colborn, North, Schmidt, Straus, Pittendrigh, Saunders, J. M., McKee, J. R., Ogilvie, Pearson, C. S., Skinner, Ferguson, Findlay, McIntosh, D. J., Stephens, E. A. R., Turnbull, Yonemoto, Wilson, M. J., Condon, Cordingley, Habelstein, Huggard, Niedermann, Webb, White, Clever, McTaggart, Thomson, A. O., Caspell, Geen, James, Johnson, E. S., Mitchell, J. H., McLane, Patterson, Astell, Bennett, Burke, Clarke, M. A., Cope, Crowe, Elliott, A. J., Fahay, L. M., French, Garlick, Graham, Harvey, Hatch, Lochead, Matheson, J., McLeod, Proctor, Purdy, Wells, Dyce, Lapsley, Taylor, K. B.

FACULTY OF ARTS.

English 21.

First Class—Marwick, E; Blakey, D.; Wilband, H.
Second Class—Suttie, Gwen; McQuire, S.; Crozier, I.

FACULTY OF ARTS.

English 22.

First Class—Marwick, E.
Second Class—Wilband, H.; McQuire, S.

FACULTY OF ARTS.

English 10, Third and Fourth Years.

First Class—Walsh, V. C.
Second Class—Munro, M. R.; Lucas, E. C.; MacBeth, J. A.; Keenleyside, H. L.; Abernethy, E. B.
Passed—Greenwood, J. E.; Mitchell, J. R.; Cribb, R. E

FACULTY OF ARTS.

English 17, Third and Fourth Years.

First Class—Blakey, D.; Lucas, E. C.; Matheson, M. C.; Scharschmidt, D. M.; Crozier; Lyness; Cowling, F.; Lanning, K. J.
Second Class—Carson, M. B.; Mather, N. A.; Smith, A. E.; Galbraith, S. T.; Lett, J. K.; Fournier, E. J.; McArthur, H. M.
Passed—Edwards, S; McAfee, I. D.; Wilson, F. L.; Hobson, L. B.; Day, M.; Barlow, E. C. I.; Reed, M.; Mortimer, H.; Wilson, G. A.; Suttie, E. G.; Jones, N. V.; Healy, M. L.

Jan. 3rd, 1920.

CALIFORNI RUGGERS NOSE OUT VANCOUVER IN WILDLY EXCITING HOLIDAY BATTLE

Cards Score Winning Points Within Minute of Finish.

Touring Squad Makes a Clean Sweep of Series Here.

CROSSING the line one minute before the end of the game, Stanford-Berkley rugby stars broke the scoreless draw in the match with the Vancouver rep fifteen and emerged victorious from the New Year's Day struggle at Brockton Point by a score of 3 to 0. The match was one of the most strenuously contested ever witnessed on a local field. From the first blast of the referee's whistle to the last minute of play both squads fought desperately for supremacy, neither side being able to break through the opponents' defence. The last minute found the Cardinals on the local ten yard line. From a scrum "Tiny" Lynn, the southerners' half, worked down the blind side of the scrum with the ball, and passing to Kirksey, sent the fleet wing three-quarter over for the only points of the match.

Two thousand excited spectators were time and again brought to their feet by the snappy plays exhibited by members of both squads. The cold weather of the past few days had left the ground in a dry condition which enabled the players to show their speed to the utmost. Both teams were marking each other closely, making the game one of the stubborn variety.

The win on Thursday gave the southern collegians a clear victory in all three tilts played here in the holidays and they left the field after the final game without a score having been made against them.

OFF WITH RUSH.

Vancouver started out like winners and soon had the ball on the Cardinal five-yard line. On a series of line-outs Tilden and Righter proved too much for the local forwards and soon had the ball back in the "rep" twenty-five-yard territory. After an exchange of kicks the ball was in play on the local fifteen-line. Templeton missed an easy chance to score when his drop at goal, following a free kick, failed to go straight. Even at that the Cardinal forwards nearly turned it into a try by following up under the kick.

The collegians soon became dangerous again when they dazzled the locals with a fast three-quarter run. Decker got in the way of the pigskin and before he had done dribbling it, the play was back on the Stanford twenty-five. Templeton "booted" the ball to Tyrwhitt, who gathered it in and started a scrappy rush on the opposing line. Several attempts were made to break through the Cardinal defence at this stage of the game, but all to no purpose.

Stanford assumed the offensive when Doe kicked to R. Bell-Irving. Kirksey showed his ten-second ability by following down under the punt and blocking the local full-back's kick. Then followed a play which opened the eyes of many of the enthusiasts present. Hunter dribbled the ball out into the open and raced Kirksey for possession, beating the speed artist of the Cardinal team with apparently little effort. The half ended with Vancouver rushing the 'varsity line. Gourlay and Lord both attempted to slip over, but failed to pass the redoubtable Templeton.

Templeton commenced the second period with a trick kick-off which Hayes gathered in. The big Cardinal forward started for the Vancouver goal and before he was brought down had carried the pigskin to the local fifteen-yard line. Manley and MacKenzie cleared the situation and started the local back division on a run which brought the ball on the Stanford line, Kelly being forced over to save. Stanford forced the ball back to centre field where Patrick gathered it in for a few extra yards. He was awarded a free kick in a position dangerous to the locals, but Bill Poupore saved the situation when he blocked the try at goal. The big Cardinal forward brought the ball back to the local five-yard line where Grimmett took charge and with his head down carried it out to the centrefield. Stanford returned to the attack and from a scrum Lynn opened up the way for Kirksey to make his rush for the line. Bell-Irving went for his legs but the tricky wing hurdled over him and placed the pigskin safely besind the line. Templeton's kick at goal failed.

PLAY FORWARD GAME.

As in the former matches the local team forced a forward game at which it stood the best chances. In the scrum and loose play the rep. had the advantage on the 'varsity players, but were clearly outshone in the line-outs, where Tilden, Righter and Hayes controlled the situation for the visitors.

The backs of both aggregations were right in the game and there was little to pick between either division, though on the whole play there is no question that the Cardinal squad deserved the victory. They had the play in local territory more often than in their own, though up till the last minute it was clearly anybody's game.

Templeton was once again the most outstanding player on the field. His punts to touch brought forth great applause from the spectators, as did the speedy run he made in the second period when he carried the ball out of danger and kicked well into his opponents ground.

"Tiny" Lynn proved himself a snappy half. He generaled his team like a veteran and made the opening that resulted in the downfall of the Vancouver squad.

Righter, Tilden and Hayes were a husky trio of forwards for the local pack to buck and served to break through for many rushes in the game. Tilden is a marvel in the line-out, where his height and weight tell to the greatest advantage.

Harry Lord proved to be about the hardest working and most useful man on the rep. team. This hustling five-eighths was always in the game and was most dangerous to the collegians both in attack and defence. He was ably assisted by Grimmett, who was with him in all tussles.

All the local forwards worked from the first. Decker, Manley and Gourlay broke away time and again with the ball at their feet, and proved most baffling to the opposing pack. In the second half when the local forwards worked the three men in the front rank it was a great fight to see who would get the outside position. Stanford had a free kick given against them for bucking too strenuously into the three-two-three scrum of the Vancouver pack.

Mr. L. Patterson again proved an efficient referee, holding the players of both teams to the spirit of the rules.

The teams took the field as follows:

Stanford-Berkeley—Templeton, Kelly, Doe, Carroll; Kirksey, Mohr, Lynn, Card, Raggio, Wrenn, Hayes, Wallace, Righter, Patrick and Tilden.

Vancouver—R. Bell-Irving, Macken, Ross, Grimmett, J. Tyrwhitt, Harry Lord, MacKenzie, Hunter, Decker, A. Bell-Irving, Poupore, Brown, S. Sweeny, Manley and Gourlay.

Last night the visiting team left for Victoria where it will play against the Island rep. team this afternoon, prior to leaving this evening aboard the S.S. President for San Francisco. Mr. L. Patterson, who has handled the whistle in the three games here went down with the team to handle this afternoon's struggle.

Jany. 2nd 1920.

AMATEUR CHAMPIONS DEFEAT NEW CLUB IN CITY TITLE SERIES; 'VARSITY PUTS OVER SURPRISE

Daily Province Bluebirds Score Second Straight Win in Series.

7-8—Bluebirds 2, National A. C. 0.
8-9—C. P. R. 3, Daily Sun 2.
9-10—Towers 5, Monarch 2.
10-11—U. B. C. 7, Towers 1.

VANCOUVER amateur ice hockey performers and their many admirers had their innings for four hours last evening at Frank Patrick's Denman street arena. For four hours, starting at 7 o'clock and continuing without a stop until 11, the local artists piled thrill on thrill and sensations galore into every fracas and with nearly a thousand followers of the amateur game pitched to their highest excitement, one gala night was thoroughly indulged in. In the feature game of the evening, the senior tilt, bringing together Towers and Monarchs, the Towers went into the lead in the race for championship honors by downing their opponents to the count of 5 goals to 2. As the champs engaged the K. C.'s in a two-all tie last week, by virtue of their victory last evening they have a clear game lead. In the Commercial division, two new clubs—C. P. R. and Daily Sun—made their initial debut in hockey circles and displayed a fair brand of puck-chasing. The railroad boys turned in a win of the odd goal in five after a tough and stubborn see-sawing game.

POSSIBLE BUT NOT PROBABLE.

The old-time adage of things being possible but not probable loomed up strongly in the intermediate series last evening. Last season Towers, for three seasons previous, undefeated champions, were conceded certain bets for repeating the trick, but at the close of the season they finished second best to the Nationals. This year with advance reports stating that they had practically all of last year's men back in the lineup, they were consequently considered to be easy winners in last night's game with the U. B. C. newcomers to the league. Many dumb-founded fans, however, went home nursing the thought of how the Towers managed to collect one lone tally while the Varsity boys bagged seven. Anyway the Towers say there's another game coming.

The senior tilt, although fast and strenuous throughout, did not quite measure up to the great game last Friday. Both aggregations started off at lightning pace to slow down a little toward the end of the first period. In the second they renewed the battle but when it got to the last period the "they" ceased to include the Monarch and right then the game was lost. Condition appeared strongly to tell the tale. The Towers, as in their game last week, kept up from the first whistle to the last, and in this respect apparently seem to have it over the other clubs, who start strong and finish slowly.

AMATEUR LEAGUE. STANDINGS.

Senior.

	W.	L.	Goals F.	Goals A.	Pct.
Towers	1	0	17	4	1000
K. C.'s	0	0	2	2	.000
Monarchs ..	0	1	2	5	.000

Intermediate.

	W.	L.	Goals F.	Goals A.	Pct.
Monarchs ..	1	0	2	0	1000
U. B. C. ...	1	0	7	1	1000
National ...	0	1	0	2	.000
Towers	0	1	1	7	.000

Junior.

	W.	L.	Goals F.	Goals A.	Pct.
Bluebirds ...	2	0	5	1	1000
U. B. C. ...	0	1	1	3	.000
National ...	0	1	0	2	.000

Commercial.

	W.	L.	Goals F.	Goals A.	Pct.
Hud. Bay ..	1	0	4	0	1000
C. P. R. ...	1	0	3	2	1000
Sun	0	1	2	3	.000
Malkins	0	1	0	4	.000

MONARCHS SCORE FIRST.

To the Monarchs went the first blood, Richardson taking the disc down the ice and beating Archibald with a clever shot. Allan Fellowes evened up shortly after on a nice assist from Broadfoot. Not to be denied, the Monarchs renewed the pace, and H. Richardson winged one into the nets for the kingly crew. This was the last counter registered by the losers and it may be stated that this was in no small way due to the masterly manner in which Archibald of the Towers performed between the nets. Considering he has only been on the ice a few times this season he performed in A-1 style and turned aside many sure goals. Shortly before the end of the first period McDougal evened up the score for his team, banging in a sensational goal. Taking the puck the length of the ice he worked his way to the opposing defense, where he was tripped, and sliding along the ice with the puck at his stick's end he slipped it past Chapman for the evening counter.

NO SCORE IN SECOND.

Both teams battled through the second period without a marker, the play being mostly around centre ice with some clever work by both defenses. When the fateful and victorious third period opened the Monarchs appeared tired, while the winners, taking advantage, sewed up the contest with three brilliant goals. Watt scored for the Towers on a lone end-to-end rush. Without giving the losers time to recover the Fellowes brothers took it into their heads to increase the lead and between them they engineered the prettiest combination play of the evening, Allan notching the point with Benny as his aide-de-camp. The losers battled gamely but lacked the offensive play. Lamb scored the Towers' final goal from close quarters just before the end of the game.

In the next game the Towers will be without the services of Watt who is leaving shortly for Montreal. McDougall was the best man on the winners' lineup. Richardson and Mountifield was in good form for the Monarchs.

Here are the teams:

Towers: Archibald, Broadfoot, Lamb, McDougall, A. Fellowes, B. Fellowes, Mout. Watt, King, Bain.

Monarchs: Chapman, Bricker, C Richardson, Thompson, Molyneaux, Mountifield, Brebber.

C. P. R. DEFEATS DAILY SUN.

For new teams the C. P. R. and Sun aggregations shaped up well and they will both be right in the race to the finish. The teams started scoring early in the game and the score was up and down throughout. Play was chiefly around centre ice both defences evidently being just a little too strong for opposing forwards. For the railroad boys the scorers were: Donaghy, McInnes and Rabb, in order, and McGirr and Crooks counted for the Newspapermen. McGirr showed up to the best advantage for the losers. Donaghy, and Mackay in the nets, were the pick of the C. P. R.

U. B. C.'S WHITEWASH TOWERS.

The U. B. C. victory over the Towers in the intermediates was indeed a surprise. It was stated last evening that the 'Varsity team used the services of three junior players in place of regulars unable to get into the lineup for different reasons. If this is the case and they can take the ice and defeat the fast Towers aggregation, maybe it wouldn't be a bad idea to use the same lineup henceforth. Whether it was really the difference in play that earned the 7 to 1 victory, or the downfall of W. Broadfoot in the nets for the losers, is a doubtful question, but split it up and you have the result. Here are the scorers: 1, Grimmett, U. B. C.; 2, Grimmett, U. B. C.; 3, Grimmett, U. B. C.; 4, McCutcheon, U. B. C.; 5, McCutcheon; 6, Brown, Towers; 7, McPherson, U. B. C.; 8, Ternan, U. B. C.

BLUEBIRDS WIN AGAIN.

In the curtain-raiser, the junior game, the champion Bluebirds scored their second straight victory, defeating the National A. C. team 2 goals to 0. Patrick and Smith were the scorers.

AMATEUR CHAMPIONS DEFEAT NEW CLUB

(Continued from Page Fourteen.)

Jany. 10th 1920.

for 20c
tles for 19c
TRA

VARSITY AND FIREMEN CLASH ON SATURDAY

Rugby Squads Preparing for Final Games in Cup Series.

With the Miller Cup series narrowed down to two games, one on Saturday between the 'Varsity and Firemen fifteens and the final fixture between the Centrals and 'Varsity on January 31, these three teams are getting down to hard practice in preparation for the struggles.

Firemen are holding four workouts this week, while the Centrals will hold one big practice on Wednesday evening in the Horse Show building, concluding with a practice match against the Rowing Club fifteen on Saturday. Should Firemen again come through with a victory on Saturday the Central squad will have bright prospects of capturing the leadership, even should the 'Varsity team win, Centrals will have a chance of capturing the following game and with it the championship in the Miller Cup season.

As previously announced in these columns, New Zealand rugby officials are considering bringing a team to Vancouver in the fall of this year. A letter to this effect was received yesterday by Mr. Hilton Brown of this city, who was at one time a noted player in the Antipodes.

At the beginning of the present rugby season in Vancouver, parleys were opened with the New Zealand Rugby Union with a view to arranging for a series of games here. The first answer came yesterday when a letter arrived from Mr. H. E. Combs, secretary of the New Zealand Rugby Union, stating that the whole question was to be considered at a later meeting when the best possible itinerary would be planned in accordance with the duration of the playing seasons in likely centres where games could be scheduled, such as Vancouver, Victoria, Stanford University and Berkeley, besides several other Californian cities where the game holds sway.

The question will be brought forward by members of the local union at a meeting to be held this evening in No. 2 firehall.

20. I. 20.

LESSONS FROM CONVENTION

First Official Reports of Delegates to Des Moines Students' Congress.

Some of Its Chief Features—Message Brought Back to British Columbia.

The first official reports of the eight student delegates who were sent by the University of British Columbia to attend the international student volunteer convention in Des Moines, were heard on Wednesday. Dr. Todd, honorary president of the student Y. M. C. A., and one of the faculty representatives on the university delegation, was the chairman of the meeting and the following delegates reported: Wilson H. Coates, president of the Alma Mater; Alexander Munro, president of the Returned Soldier Student Club, and Miss Janet Gilley. President Klinck also gave a short address on the work of the convention.

This is the first official report of the delegates; others will be given from time to time, and will appear also in the Varsity Weekly.

In speaking of the work of the convention, President Klinck remarked on the growing national consciousness of Canadians as it was reflected by the Canadian delegates at the convention. He declared that this spirit must precede that of internationalism. Canadians were honored in every way at the convention, he said, and the 400 delegates were given the best hospitality.

SOME CONVENTION FEATURES.

The president also spoke of the leadership of the convention, stating that there was great inspiration to be gained from the speakers, many of whom had come from the far corners of the world to give their twenty-minute address to the students. He referred in his report to the political and moral aspect of the convention, declaring that many speakers had disapproved the action of the United States Senate in not ratifying the treaty. When some delegates wished to have a resolution passed to this effect. Sherwood Eddy, who was very outspoken on the matter, declared that the convention must show results not in paper resolution only, and that if the colleges wished to express their views, the wires and mails were open to them. Dean Brown of Yale, in his address, had declared that the moral obligation of the United States to the world had not been paid, and that the great country which wished to stand in the forefront of the leaders of democracy must not forget these obligations.

President Klinck also spoke of the social, economic and racial aspects of the convention and charged the delegates with their duty. He declared that those who had been elected from the student body had a debt to pay their fellow students and that they must take the lead in bringing before the students the realization that they must supply world leaders.

POWER OF CHRISTIANITY.

Mr. Wilson Coates, in his report, dealt with the general arrangements of the Des Moines convention. His impression had been "That applied Christianity is the only solution for the social, political and economic problems of the world today." He spoke of the welcome which B. C. received. The motto of the convention, which he thought well expressed the reason of its existence, was: "The evangelization of the world in this generation."

Mr. Alexander Munro in his report dealt with the conference programme. He spoke of the influence of such men as John R. Mott, Sherwood Eddy, Bishop McDonnell, Dean Brown (Yale) and Dr. Haynes, whose names appeared on the programme. He declared that the students had been there to catch a vision of a new world, and to receive a new challenge and a new commission, and "to realize our wondrous unity and spiritual solidarity." He spoke of the following topics on the conference programme: "The Call of Missions," "The Christianizing of National Ideals," "The Imminent Demand of the Churches," "The Appeal of the Difficult Things," and "The Sufficient Authority and the Adequate Response." He declared that all these messages had been delivered by great men and that the force and vividness of the challenge had been wonderfully presented.

THE PATH OF SERVICE.

This challenge the speaker gave to the large body of students. He spoke of their college life, "Are we satisfied with the ordinary interest and support?"; in church work, "are we giving real service?" and in foreign fields, "are we ready to consecrate ourselves to the task?"

Miss Janet Gilley spoke on the spirit of the convention, which she thought was centred and represented in Dr. John R. Mott, "that greatest of all Christian leaders." She referred to the provincial spirit which merged into

VARSITY ORATORS DEBATE SHANTUNG

This and Open Versus Closed Shop Subject of Much Research.

The Shantung question, and open vs. closed shop have been the subject of much research and discussion during the week at the University of B. C. These are, the subjects of the international debates this year, and in addition to those interested, all concluding inter-class debates will be on one or other of the subjects.

On Tuesday, Mr. Inglis Hosang, one of last year's graduates, gave an interesting address on Shantung, presenting China's case to the student body. He traced the historical development of the province, speaking of the period of foreign oppression which set in at the conclusion of the last century when Germany managed to impose a treaty on China which gave her a large military footing in China. He then spoke of the period of Japanese penetration, including the seizure of Port Arthur and the Lao-Tung peninsula, and the Japanese intervention during the war. The speaker described the province, with its population of 36,000,000, as the "Jerusalem of the Far East," and pointed to the fact that though Japan were to return the province to China, yet she held economic control, thus allowing domination of Pekin. Mr. Hosang's address was well received. In his sophomore year, he was the winner of the gold medal in the oratorical contest, and in his third year was one of the debating team which won from the University of Washington.

On Wednesday evening, the semi-finals of the inter-class and inter-faculty debates took place. Arts '22, represented by Mr. J. P. G. MacLeod and Mr. A. Crawford, took the negative against Agriculture, represented by Mr. Bruce Fraser and Mr. A. Richards. The subject was that of the international debate against Washington: "Resolved that the Peace Conference should have maintained the sovereignty of China over Shantung." The "Aggies" were successful in this debate, thus gaining the right to debate with the Arts Seniors for the final round.

The annual international debate with the University of Washington will take place on Friday, March 12. A University of B. C. team taking the negative, will debate in Seattle on that date, and an affirmative team will debate against Washington at home. The triangular debate between the universities of B. C., Oregon and Idaho, will take place on Friday, February 27, on the question of open vs. closed shops. Idaho will send a negative team to Vancouver, while the local 'Varsity will send a negative team down to the University of Oregon. Speakers for these debates have not yet been chosen, but committees have been appointed to secure all available material.

The editors of the annual are having a very busy time. The annual this year will be bigger than in the past two years. During the week the following representatives from different years were appointed to assist in the preparation of material concerning their years: Arts '20, Messrs. Wallis and McClay; Arts '21, Miss M. R. Munro and Miss G. Lewis, and Messrs. J. Denham and Winston Smith; Arts '23, Miss K. Portsmouth, Miss Anderson, and Messrs. H. D. Cassidy and George Coombs.

national spirit, which in turn was merged in the greater and grander spirit of internationalism. She spoke of the periods of silent prayer after each address, and declared that none could come away from that convention without feeling that if the world is to be saved, it is to be saved by Christianity. She also declared that students of today must know that it is their duty to take up vocation where they can render the most service to society.

Dr. Todd gave his impression of the convention, briefly, declaring that it was primarily meant to start the students on the path of service. That the periods of silence after each address, when every one of the 700 delegates felt like cheering the speaker, were representative of the spirit of the convention, that must seek in the channels of true service the outcome of the spirit and the consecration which had come to it.

Jan 17. 1920

FIREMEN WILL MEET 'VARSITY

After Victory of Last Week Are Expecting Long End of Score.

Will Be Only Rugby Game on Day at Point—Ground May Be Too Hard.

Firemen and 'Varsity squads will meet at Brockton Point on Saturday afternoon in the only Rugby game scheduled for that day. As both these teams are setting a hard pace an exciting tilt is expected. Supporters of the Firemen are keen to see their choice in line against the Collegians as they figure that, on the showing made last Saturday when the firefighters took the Rowing Club fifteen into camp they will emerge on the long end of the score tomorrow against the fast college fifteen.

The result of the game will have a bearing on the final match, whether 'Varsity win or lose tomorrow. The winner of the Miller Cup series will be determined on January 31 when the Centrals and 'Varsity squad meet. There is a possibility of the game tomorrow being called off due to the frozen condition of the ground.

'Varsity will take the field as follows tomorrow: H. Gwyther, Wallis, Morrison, Ross, Hunter, Ternan, Toft, Honeyman, Gross, Bickell, Swanson, Carlisle, Rolston, Plummer and James. Firemen will line up as follows: Jewitt, Hillier, Eckhardt, W. Foley, Foley, Laidlaw, Cameron, Lawson, McKechnie, McDiarmid, Gregor, Downie, Carlisle Smithurst, McLaren, Richardson, Stewart, Bunyan and Taylor.

23. I. 20

EDWARD BERRY DIES AT OXFORD

Brilliant Son of Langley Farmer Succumbs to War Injuries.

Arts Graduate in British Columbia and Winner of Rhodes Scholarship.

One of British Columbia's brilliant young students who won distinction in the late war, passed away at Oxford on Saturday in the person of Lieut. Edward Weldon Berry, graduate in arts at the University of British Columbia and a Rhodes scholar.

He was the son of Mr. and Mrs. John W. Berry of Langley Prairie, 26 years of age and a young man of exceptional talents. He died of heart failure, a result of shell shock and gas while on active service.

He went overseas with Queen's Battery as a gunner and served on the Somme, at Vimy Ridge, Hill 70 and at Passchendaele. He was gassed at the battle of Loos in 1917. When he recovered he transferred to the R. A. F. and was in that service until the end of hostilities.

Another brother, Cadet W. C. Berry, was in training as an aviator at Toronto in 1918 when the influenza epidemic was so severe in the East and he died on October 27 last year.

The father of these young men, John Berry, is one of the most prominent dairymen in the province. He is president of the Fraser Valley Milk Producers and has one of the show farms of the Langley district. Three brothers and two sisters survive.

Edward Berry was attending St. John's College, Oxford, when stricken. The remains are being interred in Oxford Cemetery.

Province 26.I.20

COLLEGIANS TO PLAY FIREMEN SATURDAY

Two Rugby Matches Scheduled Tomorrow at Brockton Point.

'Varsity and Firemen Rugby squads are scheduled to meet on Saturday afternoon at Brockton Point when the game postponed from last Saturday will be played. The tussle is scheduled for 2 p.m. and will be followed by a practice tilt between the Centrals and Rowing Club fifteens.

Both the collegians and firefighters have been training faithfully in the past few weeks for the coming battle and with the heavy ground, following upon the downpour of the past few days, it is expected that the Firemen will give the 'Varsity team a hard game.

The Firemen have been showing improved form in their matches of the last few Saturdays and feel confident that, with the heavy field, the team will be able to negotiate a win or at least make the 'Varsity aggregation exert itself to the limit to win.

'Varsity expect a much closer tussle than in the former tilts with the firefighters, but intend to be at the top of the score column. The new players on the team have had a chance to work with their teammates and the squad is now working again with machine-like precision.

'Varsity will field the same team as has represented the college for the last three games, which includes: H. Gwyther, Morrison, Ross, Harvey, Hunter, Ternan, Tofts, Honeyman, Gross, Bickell, Swanson, Carlisle, Rolston, James and Plummer.

Firemen will take the field as follows: Jewitt, Hillier, Eckhardt, W. Foley, L. Foley, Laidlaw, Cameron, Lawson, McKechnie, McDiarmid, Gregor, Downie, Carlisle, Smithurst, McLaren, Richardson, Stewart, Bunyan and Taylor.

Province 30.I.20

VARSITY TRACK MEET MARCH 10

Senior and Intermediate Events Will Be Run Off at Brockton Point.

Challenge of Arts '20 for Relay Road Race Next Month Is Accepted.

The University Track Club is planning for a track meet at Brockton Point on Wednesday, March 10. This will be a big inter-class and inter-faculty track meet and will be the first for a number of years. Provision will be made for competition in two divisions, senior and intermediate. The senior will be for men over eighteen years of age, and in each division a championship will be awarded. It is expected that there will be a large number of entries for these events, and as the 'Varsity Track Club has secured the use of the grounds at the Point on Wednesday afternoons on which general work-outs will be held it is expected that some good material will be displayed.

LIST OF EVENTS.

Following is the preliminary list of events which are carded for that day:

Intermediate—100 yards, 220 yards, 440 yards, 880 yards, broad jump, high jump.

Senior (open)—120 yards hurdles; 100 yards, 220 yards, 440 yards, 880 yards, broad jump, high jump, throwing shot, pole vault and one mile.

RELAY RACE, FEB. 14.

Arts '20, the seniors of the local 'Varsity, have issued a challenge to the other years defying them to place a relay team in a road race for Saturday, February 7. This challenge has already been accepted by Arts '21, Arts '23 and Science '23, and it is expected that several of the other years will answer the defi. At the 'Varsity-Central game is scheduled for that day, efforts are being made to have the event postponed until February 14. The challenge calls for an eight-man team, each man to run a mile. The course will be over the road from the University site at Point Grey to the present temporary site of the 'Varsity. It is expected that the race will be keenly contested in so much as each year has several stars of high school and early collegiate days.

Province 30.I.20

'VARSITY SERVICE MEN TO ORGANIZE

Important Meeting to Be Held Wednesday—Players' Club Active.

An organization to include all university men who have served in the great war is to be formed on Wednesday evening at the University of British Columbia when a public meeting will be held. This action is the outcome of the proposal made by the Western Universities Service Club that the scope of membership be increased. The executives of the Returned Soldier Student Club and the Western Universities Service Club met recently and decided on this larger organization, and the plan was approved. It is proposed that all university men who served will be eligible for membership, including those of allied universities.

By means of social functions it is hoped that the members will be able to keep in touch with comrades with whom they have served overseas and cement more firmly those valuable but elusive friendships formed in trench and mess. In some concrete way, the memory of university men killed in action will be honored. Several proposals have been put forth among them the establishment of a memorial scholarship for returned men at the University of British Columbia.

The preparations of the Players' Club for their annual spring production is securing the interest and attention of many students at the university this week. Miss Dorothy Adams, the president of the club, has been chosen for the leading part. She will play the part of Celia Farraday in "Green Stockings," which will be presented at the Avenue Theatre early in March. Miss D. Gill, Miss K. Leveson, and Miss A. Berkley have been chosen for the roles of sisters of Celia. Miss Miller, a veteran of last year's production, will play the part of Aunt Ida. Mr. Bruce Fraser will take the part of the leading man, while Mr. Art Lord will act as Farraday. Mr. Joe DePencier will act the part of Admiral Grice, and other young men parts will be taken by Mr. H. L. Hunter, L. J. Fisher and G. H. Scott.

A suggestion is being tried out at the rehearsals for this production. As soon as one act is sufficiently prepared, the entire membership of the club is invited to attend a presentation of it. They are also invited to criticise and suggest any improvements. The first of these rehearsals was held on Thursday when the first act of "Green Stockings" was played before a large number of the membership. The understudies, too, take their turn at presenting the play, and are also criticised. The following have been allotted parts as understudies: Miss K. Portsmouth, Miss G. MacKinnon, Miss B. Johnson, Miss H. Reid, and Messrs. E. W. Jackson, M. Saunders, A. Crawford, J. O. C. Kirby and D. M. McIntyre.

The following student committees are in charge: Business manager, Mr. J. C. Nelson; committee, Miss K. Knowlton, Mr. Allon Peebles, Mr. R. Palmer, Mr. W. H. Coates, Mr. R. Hunter, Mr. J. C. Berto and Mr. A. Crawford; properties committee, Miss Gwen Robson, Miss K. Duff-Stuart, Miss G. Weld, Mr. R. E. Walker, Mr. A. Manuel and Mr. C. Y. Robson; costumes committee, Miss Helen Reid, Miss B. Johnson, Miss Helen Clarke, Miss Irene MacAfee, Miss Nina Munn and Mr. E. W. Faulkener.

On Wednesday evening the Sigma Delta Kappa Society held its regular meeting. The subject for debate was, "Resolved that the system of government of the United States is preferable to the parliamentary form as in Canada." The negative, represented by Miss L. Stirk and Mr. Allan Peebles won from Miss R. Verchere and Mr. G. E. MacKinnon. Thirteen impromptu speeches of one minute's length were also part of the programme.

The try-outs for the international debate took place on Wednesday evening when the question, "Resolved, that the Peace Conference should have established that the full sovereignty of China over the Shantung peninsula," was debated. The following were chosen to represent the local varsity: Mr. F. H. Buck, Mr. J. P. MacLeod, Mr. A. E. Richards. The fourth member of the two debating teams will be selected later. In addition to this debate the Men's Literary Society of the University have undertaken a debate against Washington, which will require two teams of two men.

Province 31.I.19

'VARSITY STUDENTS ARE DANCE HOSTS

Annual Affair Brought Large Gathering to U. B. C. Auditorium.

On Friday evening the students of agriculture held their third annual dance in the University Auditorium. The dance was attended by some two hundred and fifty persons and proved a decided success. Excellent music was provided by Marjory Stevens' Orchestra. A feature of the evening was the tastefully arranged decorations which consisted of streamers of blue and gold and small air balloons of the same color. At supper delightful refreshments were served and much credit is due the committee in charge for their successful arrangement of the service.

The patronesses were Mrs. L. S. Klinck, Mrs. F. M. Clement, Mrs. MacLean and Mrs. P. A. Boving.

Among those present were President Klinck, Dean Clement, Mr. P. A. Boving, Mr. Maclean, Mr. and Mrs. Barrs, Mr. and Mrs. King, Mr. and Mrs. Moe, Mr. Lloyd, Mr. Sadler, Mr. Hare, Mr. Goulding, Mr. Cockell, Mr. Jones, Mr. French, Mr. Stillwell, Mr. G. Boving, Miss Doris Fulton, Miss Ruth Fulton, Miss Dorothy Adams, Miss Edna Ballard, Miss Connie Highmoor, Miss Helen Reid, Miss Jean McGuire, Miss Stella McGuire, Miss Ruth Wilson, Miss Marion Wilcox, Miss Evelyn Eveleigh, Miss Marion Clark, Miss Maude Rowan, Miss Margaret Solloway, Miss Kirsteen Leveson, Miss Gwen Kemp, Miss Kathleen Knowlton, Miss Kathrine Allardyce, Miss Marguerite Gordon, Miss Marie Lapseley, Miss Jessie Buckerfield, Miss Eugenie Fournier, Miss Isabel McLeod, Miss Ann McLeod, Miss Dorothy Nicol, Miss Margaret Robson, Miss Gwen Robson, Miss Gertrude Elsey, Miss Lida Fahay, Miss Lillian Cornyn, Miss Isabelle Linday, Miss Bonnie Clement, Miss Martha MacKechnie, Miss Tennant, Miss Weinberg, Miss Kathleen Robinson, Miss Reifel Hurliman, Miss Leila Coates, Miss Mary Munro, Miss Desrosiers, Miss Verna Morris, Miss Tootsie Rolston, Miss Janet Gilley, Miss Gwen Lewis, Miss Myrtle Kilpatrick, Miss Ella Davis, Miss Gladys Inkman, Miss Jean Davidson, Miss Kathleen Grant, Miss Audrey Brown, Miss Lyons, Miss Hazel McConnel, Miss Marion Mounce, Miss Irene Mounce, Miss Eileen Callaghan, Miss Phyllis Darling, Miss Beth McLennan, Miss Nina Mathers, Miss Marjorie Day, Miss Rachel Henderson, Miss Helena Bodie, Miss Thelma Stitt, Miss Cherry Duker, Miss Margaret Kerr, Miss Ethel Brown, Miss Christeen Urquhart, Miss Pearl Stewart, Miss Nora Drury, Miss Hazel Wilband, Miss Etta Strachan, Miss Gladys Weld and Miss Dorothy Lyne.

Mr. C. P. Leckie, Mr. Cecil Lamb, Mr. C. W. Traves, Mr. Coward, Mr. F. MacKenzie, Mr. G. E. W. Clarke, Mr. R. C. Palmer, Mr. H. D. Greenwood, Mr. Bert Sweeting, Mr. Davis, Mr. Bennett, Mr. Alfred Rive, Mr. Harry Fulton, Mr. Stacey, Mr. Blair, Mr. Richards, Mr. Barry, Mr. Gordon Callaghan, Mr. Frank Rolston, Mr. Phillips, Mr. Neil McCallum, Mr. Davis, Mr. Dean, Mr. Berto, Mr. Fisher, Mr. Leavens, Mr. Burke, Mr. Riley, Mr. Fraser, Mr. W. Riddel, Mr. Harris, Mr. John Allardyce, Mr. Jack Wilson, Mr. Harry Andrews, Mr. Arthur Proctor, Mr. C. B. Weld, Mr. L. Armstrong, Mr. J. Mitchell, Mr. Bob Hunter, Mr. Alan Hunter, Mr. Lou Hunter, Mr. Gale, Mr. R. E. Walker, Mr. R. H. Jones, Mr. Sid Anderson, Mr. Bob Anderson, Mr. S. Peck, Mr. Arnold Webster, Mr. H. Keenleyside, Mr. A. Imlah, Mr. Art Lord, Mr. J. R. Kingham, Mr. C. D. Taylor, Mr. Norman Grimmett, Mr. Vic Anders, Mr. G. S. Clarke, Mr. D. A. Wallace, Mr. A. E. Boss, Mr. A. Drenan, Mr. I. P. Fahay, Mr. T. Bulman, Mr. A. P. Harvey, Mr. H. Arkley, Mr. Jack Arkley, Mr. D. H. Osborne, Mr. Cassidy, Mr. R. G. McKee, Mr. R. S. Argue, Mr. Morrison, Mr. A. Napier, Mr. Robson, Mr. Harkness, Mr. McLean, Mr. McCallum, Mr. J. C. Nelson, Mr. McVittie, Mr. K. Carlisle, Mr. J. J. Woods, Mr. Mennie, Mr. C. Arnott, Mr. Wilson Coates, Mr. Wells Coates, Mr. R. Davidson, Mr. H. A. Pearse, Mr. Mike McLennan, Mr. J. N. Weld, Mr. G. McClay, Mr. E. Coles, Mr. Roy Elsey, Mr. D. M. McIntyre, Mr. R. K. Cameron, Mr. Gillie, Mr. A. Harris, Mr. Jackson, Mr. Claude Effinger, Mr. J. C. De Pencier, Mr. Frank Pumphrey, Mr. Leslie Fournier, Mr. Edgar Solloway, Mr. Joe Schell, Mr. Phil Wootten and Mr. McDiarmid.

Province 31. 1. 20.

'VARSITY WINS WITH SECOND-HALF RALLY

Collegians Make Strong Finish Against Firemen in Cup Game.

Province Feb 2/1920

After thirty minutes of the most gruelling rugby, during which time neither team was able to score, the 'Varsity squad took the field in the second half in the Miller cup game against the Firemen at Brockton Point on Saturday afternoon and before the tilt was over ran through the firefighters to the tune of 15-0. In the second match the Rowing Club fifteen had little difficulty in disposing of the Central aggregation by 17-3 in an exhibition tussle.

By their win on Saturday the 'Varsity squad have relieved somewhat the apprehensions of the supporters as to the result of the deciding game of the Miller cup, which is to be played against the Central fifteen next weekend.

The Firemen started out in snappy style against the collegians in the first half of the game and kept the rah-rah boys busy for a time blocking their forward rushes. The play went up and down the field with little advantage to either side, until Cameron, the midget half on the firefighters' line-up, essayed a drop-kick at goal which hit the crossbar on the goal posts and fell outside. Hunter relieved for the collegians when he gathered in the pigskin and dodged through for a fifty-yard gain. Foley and Hillier immediately came back to the attack and carried the play into the collegians ten-yard territory, where the 'Varsity backs took possession and by a speedy passing bout carried the ball to the firefighters' line only to have the ball go dead as the whistle for half-time sounded.

Art Lord talked earnestly to his squad during the rest period and in the second half the 'Varsity boys showed the effects of the coaching. They took the field determined to land the ball where it counted for points, and used all the back play and follow-up tactics they knew to out-manoeuvre their opponents. At the outset Ross made a good opening for Hunter and passed the ball to the speedy wing three-quarter, who ran through fifty yards for the first try. H. Gwyther converted. 'Varsity again assumed the offensive and from a scrum on the ten-yard line Gwyther recovered the ball and dropped a beautiful, if unexpected, goal. With nine points against them the Firemen seemed to lose heart and Bickell and Hunter had little trouble in going behind the line to bring the total points to fifteen.

Hunter, Ternan, Carlisle and Swanson starred for the winners, while the two Foleys, Lawson, McKechnie and Bunyan played strong games for the Firemen. Mr. R. Bell-Irving officiated with the whistle.

Rowing Club and Centrals in an exhibition game played very mediocre rugby, the teams taking advantage of the chance to enjoy a light work-out after a long rest due to frozen grounds. Centrals showed little class and realize that it will take a good stiff week of training to put them in shape to meet the collegians next week. The Rowing Club backs found little difficulty in romping through the Central defense for 17 points while the cardinal squad only managed to break through once in the early stages of the tilt.

Province Feb. 2. 20.

'VARSITY FOOTBALLERS DEFEAT THE MOUNTIES

In a Wednesday League match played yesterday at Shaughnessy Park, the U. B. C. eleven defeated the Royal Canadian Mounted Police by a score of 2 goals to 1, taking the lead in the new soccer series. The Firemen and Spencer teams battled to a scoreless draw at the Cambie street grounds. Both matches were keenly contested, the players giving first-class exhibitions. Cameron and Clute scored for Varsity, while Jago notched the lone goal for the police. Province Feb 5

Province 5. 2. 20.

RETURNED SOLDIERS OF THE U. B. C. FORM NEW ASSOCIATION

Increasing the scope of its work among returned University students and graduates of the Western Universities' Service Club, at a meeting held in the University on Wednesday evening in conjunction with the Returned Soldier Students' Club, formed a new association to be known as the Universities' Service Club. It will include all those entitled to membership in the former Western Universities Club, and all other university men, British subjects, who are resident in the province, and who served in the great war.

As a fitting start for the activities of the new organization it was unanimously decided that the club should give a scholarship, to be known as the "Leroy Memorial Scholarship," which is to be undertaken for the 1920-1921 session, and will be valued at $250. It is to be for the benefit of a returned soldier student, graduate or undergraduate at the university, and is given in honor to the memory of the late Captain O. E. Leroy, a former officer of the Western Universities Battalion, who died of wounds at the front.

The following officers were elected for the ensuing year: Honorary president, Captain E. C. Shepherd; president, Dr. M. Eastman; first vice-president, Harry Letson; secretary, Thorleif Larsen; treasurer, C. C. Ferrie; convener of membership committee, A. Munro; convener of war records committee, Professor H. Logan.

Plans were discussed for a rally banquet to be held within the next two weeks, when it is expected that great steps will have been taken to ensure the 500 membership at which the club aims. Province Feb 5

Province 5. 2. 20.

90

'VARSITY TEAMS CAPTURE TITLES

Senior Collegians Carry Off Miller Cup by Defeating Centrals in Final.

Intermediate Squad Turns in 9-0 Victory Over Victoria in Title Contest.

Two Rugby championships were carried off by University of British Columbia teams at Brockton Point on Saturday afternoon. By defeating a combined team from the Victoria and Oak Bay High Schools, 9 to 0, the 'Varsity second squad had little difficulty in capturing the intermediate honors for the province. The senior squad from the college had its hands full in the second game when it battled with the Centrals for the city championship and it was only that the breaks favored the collegians that they were enabled to emerge on the top of an 8 to 3 score, which gave them possession of the Miller Cup for this season.

Although the collegians had the best of the scoring they failed to check the Cardinal squad, as in the former match when these two rivals met, and for threequarters of the game the play was decidedly in favor of the red-clad team. For the first twenty minutes of the game the Centrals had things all to themselves but failed to produce the necessary punch needed to gain points. Frank Sweeny booted the ball behind the 'Varsity posts and started a race with two of the collegians for possession. In the ensuing scramble the ball went behind the dead-line. On three other occasions in the first half the collegians were forced to save behind their own posts.

'Varsity's try in the first half came after a pretty run by Hunter, who following down under a kick gathered in a missed catch and raced over for the first points. Gwyther's kick at goal failed. The half time whistle found the Cardinal squad pressing the 'Varsity line persistently but without the desired results.

TRY DISALLOWED.

Play in the second half waged up and down the field with a slight advantage to the Centrals. Shortly after the tussle had commenced in the second period the Cardinal team carried the pigskin to the 'Varsity ten-yard line where Cameron and Doidge took a pass off the ground and carried the ball over the line, but a try was not allowed. From a scrum in the collegian territory Morrison made a kick for touch, the ball fell just inside the line and bouncing at an unusual angle went directly into the hands of Wallis, who had followed down on the punt. The fleet wing three-quarter had no difficulty in landing the pigskin between the posts, making it easy for Gwyther to add the extra two points by a neat convert.

Not to be outdone the Central squad returned to the attack and after a short siege broke through the collegian defence, when McGowan intercepted a pass and dodging a couple of the 'Varsity backs planted the ball between the posts. Macken had a straight try for the goal but failed to raise the ball. The game ended with the Cardinal team working steadily to overcome the lead against it.

Hunter, Carlisle and Bickell were the outstanding players on the 'Varsity squal, while Dunc. Macfarlane, Crann and Macken, were the bright stars for the losers. Referee, W. W. Beveridge.

INTERCITY GAME.

'Varsity intermediates put up a snappy game against the Victoria High School squad, and kept the Islanders on the defensive for the greater part of the first game. Their forwards easily outplayed the visitors, and kept the 'Varsity backs well fed with the ball. The threequarters were able to take care of the open play, and it was as a result of their speedy runs that the three tries were scored.

'Varsity obtained the first try in the initial stages of the contest when Russell got possession of the ball near centre field, and wormed his way through for a score in the corner, a position too difficult to convert from.

Victoria came back in the second period and livened matters up for a time, but were soon put back on the defensive, and before the match finished Arkley was slipped across for two extra tries, bringing the collegians' total to nine points.

Province Feb 9 '20

Province. 9. 2. 20.

Science Men's Initial Dance Huge Success

Venture Into Social Field Formerly Occupied by Arts Men.

The first annual dance of the Science Undergraduate Society of the University of B. C., which took place last evening in Lester Court, proved an unqualified success. In other years the science men have left it to their brothers of arts and agriculture to produce their several dances during the season and have confined themselves to skating parties and smokers. This, their first dance venture, has set a new mark for University functions.

About five hundred dancers thronged the ballroom floor and danced to the excellent music provided by Marjorie Stevens' orchestra of five pieces, augmented by an xylophone and a second saxophone. The combinations of rhythm and melody obtained by this septette of musicians was most pleasing. The new system of "rendezvous" was introduced and facilitated the finding of partners on the crowded floor. During the evening punch was served to the thirsty ones in the lower hall. The supper proved a model in all respects and much credit is due the committee which arranged it. Accommodation was provided for the whole throng and the service lacked nothing in efficiency. Dancing concluded at an early hour in the morning. The patronesses were Mrs. Klinck, Mrs. Brock, Mrs. Elliott, Mrs. Turnbull, Mrs. Matheson.

Among those present were President Klinck, Mr. Elliott, Mr. Turnbull, Mr. Matheson, Miss Margaret McCabe, Miss Patricia Cowan, Miss Connie Peter, Miss Evelyn Eveleigh, Mr. Alan Russell, Mr. J. C. Nelson, Mr. Phil Wootten, Mr. Jack Wilson, Miss Nannie Griffith, Miss Annabelle Stuart, Mr. R. E. Walker, Mr. Percy Southcott, Miss Nellie Wilkinson, Miss Bonnie Clement, Mr. Neil MacCallum, Mr. Fred Coffin, Mr. Jure, Mr. R. Duff Stuart, Miss Katie Duff Stuart, Mr. Bob Hunter, Mr. Alan Hunter, Miss Hazel McConnel, Mr. A E. Boss, Mr. G. Meekison, Miss H. Johnson, Mr. Norman Grimmett, Miss Stella McGuire, Miss Jean McGuire, Miss I. Aconley, Mr. T. Aconley, Mr. Reg Galloway, Mr. George Dixon, Miss Dorothy Nicol, Miss McTavish, Mr. M. Lambert, Miss D. Lord, Mr. Swanzey Peck, Miss M. Gordon, Miss Beulah Ross, Mr. Earle Foerster, Miss Gwen Kemp, Miss Tootie Rolston, Miss Kirsteen Leveson, Miss Katherine McBride, Mr. Bert Scott, Mr. J. N. Weld, Mr. Lou Hunter, Mr. Beecher Weld, Miss Kathleen Knowlton, Mr. Gerald McClay, Miss Addie McClay, Mr. Harry Andrews, Mr. Edgar Solloway, Mr. Bill Broadfoot, Mr. R. Anderson, Mr. Sid Anderson, Mr. Doug Wallace, Mr. D H Osborne, Miss Kathleen Robinson, Miss Nora Drury, Miss Bernie DesBrisay, Miss Walker, Miss Maude Rowan, Miss M Ross, Mr. Harold Ingledew, Mr. Don Siddons, Mr. H. Purdy, Mr. Wells Coates, Mr. Wilson Coates, Mr. Harry McDiarmid, Mr. Huntley Gordon, Mr. John Allardyce, Mr. Lorne Jackson, Mr. G. Scott, Mr. J. R. Kingham, Miss Alice Ullock, Mr. Vincent Fink, Mr. Frank Pumphrey, Miss Anna Mitchell, Mr. Mike McLennan, Mr. John Melville, Mr. Boomer, Miss Verna Morris, Mr. Art Lord, Miss Gwen Lewis, Miss Myrtle Kilpatrick, Mr. Arnold Webster, Mr. Allon Peebles, Mr. Whiteside, Miss Lida Fahay, Mr. T. Fahay, Miss Lillian Cornyn, Mr. W. Riddell, Miss Rita Martin, Mr. Archie Manuel, Mr. Everett Faulkner, Miss Muriel Pim, Mr. Jones, Mr. Harris, Mr. A. L. Bickle, Mr. Steve Plummer, Miss Hazel Willband, Mr. Honeyman, Mr. Alfred Swenciskey, Mr. Bill Scott, Mr. Davidson, Mr. Roland Graham, Mr. H. Arkley, Miss Audrey Mildmay, Miss Marie Lapseley, Miss Irene Mounce, Miss Marion Mounce, Miss Dorothy Lyne, Mr. H. McGinnis, Mr. Cyril Goldstein, Miss Sylvia Goldstein, Mr. Dick Leckie, Mr. E. McCall, Mr. George Gross, Mr. Jack Arkley, Miss Reifel Hurliman, Miss Dorothy Brenchley, Miss Eugenie Fournier, Mr. Leslie Fournier, Mr. [illegible]

COCOA BISCUIT

2 cups flour
4 teaspoons baking powder
¼ teaspoon salt
2 tablespoons flour
4 tablespoons Cowan Cocoa
3 tablespoons butter
2/3 cup milk

1. Mix and sift dry ingredients.
2. Rub in the butter with the tips of the fingers.
3. Add milk gradually, mixing to a soft dough.
4. Toss on floured board.

Province. 12. 2. 20.

SOLDIER STUDENTS FORM A COMMITTEE

The Vancouver and district vocational students' committee came into existence on Thursday, as a result of a meeting held in the canteen building of the B.C. University of representatives of a large number of schools operated by the department of soldier civil re-establishment. The object of the committee is to bring about the co-operation of the students in the department schools, to work for the mitigation of grievances, to bring about official recognition of the claims of the returned soldier student to preference in the matter of employment, and to obtain from the department an adequate subsistence allowance for all students during the period of re-training. V. G. Cairns is the present chairman of the committee, and it is hoped to hold a meeting each week. The next meeting has been called for February 19 at the C. N. R. school canteen at 2:30 p.m. Prov. Feb 13

Province. 13. 2. 20.

PLAN ACTIVITIES OF ALUMNI SOCIETY

Members of the Alumni Society of the University of British Columbia will be addressed at a luncheon in the Hotel Vancouver on Saturday by Mr. E. S. H. Winn, chairman of the Workmen's Compensation Board. The luncheon is one of a series of events planned by the society for the next few weeks. On February 24 in the University Auditorium Mr. G. L. Sharp will speak to the members on aerial observation and war photography.

The Curtain Club, formerly known as the Players Club of the Alumni, is busily engaged in rehearsing two one-act playlets to be staged at the University on April 30 and May 1. The cost

The cast includes a number of former well-known and able artists who contributed in a large degree to the former successes of the University Players' Club. They are Miss L Bodie, Miss K. Peck, Miss V. Martin, Miss H. White, Miss C. Highmoor, Mr. Gordon Scott, and Mr. Harold Northrop. Prov. Feb 13

13.2.20.

'VARSITY RELAY RACE SATURDAY

Six U. B. C. Teams Will Compete in Eight-mile Event Saturday.

First Outdoor Athletic Event of Season Excites Interest in 'Varsity Circles.

Final preparations have been made for the relay race which will be held by the University athletes on Saturday afternoon. Arts '20, the challengers, have laid out the course from Point Grey to the present University site along the following way: Along Marine drive to Fourth avenue, to Yew street, to Broadway, to Granville, to Twelfth avenue and thence to the University. Teams have entered from Arts '21, Arts '22, Arts '23, Science '23, Science '22 and from Agriculture, the course

GOULTBEE TIRE Co. 72 GRANVILLE ST.

Maple Leaf Distributors for B. C.

These two have been doing only two months so they haven't had a chance to make a record—but they look almost like new tires. If you like you might call up Mr. Hoy and ask what he thinks of them to date.

13.2.20.

FRESHMEN WIN RELAY EVENT

Carry Off Honors in Eight-mile Race with Arts '20 Team Second.

Five Teams Compete in University's Outdoor Track Event of 1920 Season.

Arts '23, the verdant freshmen, won the honors in the big relay race on Saturday afternoon at the University of British Columbia. The first-year men showed that they have the speed, each of the eight men in the team doing his mile in just a little more or less than five minutes. The total time for the winning team was 37:30, which works out to a little under five minutes for each mile. The course was from the University site at Point Grey to the present temporary site, and the race was keenly contested from start to finish. The total distance was between seven and a half and eight miles, each man doing a little less than a mile.

The race started at 2 p.m. at the University site. Professor Elliott set off the first runners of the five teams. Rear of Arts '23 got away to a good start and led the field to the end of the first mile. Cameron, the second runner of the freshie squad, lost no time in getting away. Arts '20, who issued the challenge for the relay, were running a close second, and during the second lap Johnny Weld managed to overtake Cameron and end first. Arts '20 held this lead for the third lap, Don Siddons running in fine form. Arnott, the fourth man on the first-year team, overtook the seniors' lead, however, and from then on the freshies were never headed. The first year arts' team ran as follows: Rear, Cameron, R. E. Walker, Arnott, J. H. Wilson, H. Cassidy, M. Saunders and H. Arkley.

The agriculture boys failed to make good their press agent promises, coming in on the tail-end of the teams. Arts '21 experienced a little hard luck in the first lap when Joe Schell fainted. J. Arkley started on the third lap after all the other runners had got away to a good start and managed to gain quite a little on the science and agriculture runners. Milley and Usher further helped this advance on the part of the Arts '21 team, with the result that after a good run by Solloway and Russel the team won third place.

The teams finished as follows:

First—Arts '23: Rear, Cameron, Walker, Arnott, J. H. Wilson, Cassidy, Saunders and Arkley.

Second—Arts '20: MacKinnon, J. Weld, D. Siddons, J. Berto, J. C. Nelson, W. H. Coates, Morrison, H. L. Keenleyside.

Third—Arts '21: J. Schell, L. J. Fisher, J. Arkley, C. Milley, Usher, B. Pratt, E. Solloway, A. Russell.

Fourth—Science '23: Burton, Wilkinson, Gregg, Mathers, Gunning, Cameron and Rae.

Fifth—Agriculture: Barry, Palmer, McCallum, Richards, Lamb, Riddell and Callaghan. Province Feb. 16 20

16.2.20.

PLAYERS CLUB IS BUSY REHEARSING

U. B. C. Students Soon to Present "Green Stockings," a Comedy.

Twenty-four hours a day, and six days a week is all too little for the members of the Players Club at the University of British Columbia in these days, for the annual spring production is being rehearsed, and the cast and their understudies find much to take their time. The play will be "Green Stockings," a delightful comedy by A. E. W. Mason, and will be presented at the Avenue on Thursday, Friday and Saturday, March 4, 5 and 6. The proceeds of the first evening will be devoted to the Memorial Fund, those of the second evening to the expense fund of the Players Club, while the funds from the third performance will be given to the Ladies' Auxiliary to the General Hospital.

Miss Dorothy Adams will appear in the leading role of Miss Celia Faraday, and it is expected that her success of last year will be repeated.

Final plans for the international debates have been made by the Men's Literary Society of the University. The first of these will be held Friday, March 12, against the University of Washington, when Messrs. F. H. Buck and J. P. MacLeod go to Seattle to debate the negative on the Shantung question. Mr. T. P. Pearson and Mr. A. E. Richards will constitute the affirmative team, which will debate at home. In the second debate, the triangular with Oregon and Idaho, the representatives of the latter university will travel here to meet Mr. J. Denham and Mr. J. W. Couper, who will speak for the affirmative on the question of the closed shop. Mr. C. Traves and Mr. G. McClay will travel to Eugene, Ore., to meet the debaters of the Oregon University on the same question. They will take the negative. The local 'Varsity has always done well in these debates, winning both at home and away the first year, and breaking even before last. Last year no debates were held.

A meeting of the newly-formed Letters Club was held at the home of Dr. Sedgewick during last week, when Miss Evelyn Lucas gave a paper on the life and contributions of Mr. W. B. Yeats. Next week Miss Dorothy Blakey will give a paper on Walter De La Mare.

Arts '20 won the honors in the final round of the inter-class debates promoted by the Women's Literary Society. Miss Patricia Smith and Miss K. Pillsbury, representing the seniors, successfully argued that women should receive equal pay for equal work. Miss Jessie Lett and Miss D. Blakey were the speakers for the negative.

An interesting meeting of the Historical Society was held on Thursday evening at the home of Mr. and Mrs. Leon Ladner, Shaughnessy Heights, when the topic of papers by Miss M. R. Munro and Miss McGee was "The Congress of Vienna and the Congress of Versailles." The members also discussed Gran't History of Canada.

Preparations for the annual theatre party are being made. The date has been set for Feb. 26, and it is understood that the students will present one act at the regular Orpheum performance that evening. Prov. Feb 16 20

16.2.20.

'VARSITY PLAYERS DRAW WITH FIREMEN

Wednesday League Fixture Results in One-goal Tie.

Firemen and the 'Varsity squads played to a tie yesterday afternoon in a regular fixture of the Wednesday Afternoon Soccer League. The final score was one goal each.

The 'Varsity boys outplayed their opponents the greater part of the game, although they were without the services of two of their best men, Wolverton, who broke a rib in the game last week against the Mounties, and Foley, their speedy centre. The Firemen showed up well at times, exhibiting flashes of excellent combination. They outweighed the college squad, but were not so fast. Only the work of the Fireman goaltender saved the day, for within a few minutes of the final whistle the University men were raining shot after shot on the opposition citadel.

The only scores of the game came during the first half. The Firemen got one past on a long shot, and soon after the collegians netted one, Rex Cameron scoring after some neat combination work in front of the Firemen's goal. The 'Varsity squad lined up as follows: Goal, Crowe; halves, Mitchell, Crute, Cant; forwards, Adams, Denham, Cameron, Jackson, Rowley. Prov. Feb 20 20

20.2.20.

Players' Club Soon to Stage 'Green Stockings'

Leading Roles Are All in Hands of Capable Actors.

The principal topic of conversation at the University this week is "Green Stockings," which will be presented by the Players' Club of the University of B.C. at the Avenue Theatre, March 4, 5 and 6. The Players' Club is sparing no effort to produce it fittingly, and those who remember the high quality of their previous performances have no doubt as to the result.

The patronesses will be: Mrs. J. W. de B. Farris, Mrs. R. L. Fraser, Mrs. R. P. McLennan, Mrs. Denis Murphy, Mrs. R. L. Reid, Mrs S. D. Scott, Mrs. Chris Spencer, Mrs. R. E. McKechnie and Mrs. L. S. Klinck.

The various committees are hard at work; the costume committee is especially active and many and varied are the gowns to be shown. Miss Dorothy Adams, president of the Players' Club, who plays the leading lady, needs no introduction to Vancouver audiences. Through her appearance last year in "The Importance of Being Earnest" she won an enviable reputation for her acting. Miss Isobel Millar plays the very pleasing and important role of Aunt Ida. Her splendid interpretation of Miss Prism in last year's play will be recalled. Miss Alfreda Berkeley takes the role of Phyllis, the frivolous but charming youngest daughter. Miss Dorothy Gill and Miss Kirsteen Leveson portray the other sisters.

Mr. Bruce Fraser, who distinguished himself in the Christmas plays, is the leading man, playing the part of Colonel John Smith. Mr. Arthur Lord, who played the boyish role of "Earnest" last year, is the venerable father of four more or less attractive daughters. The other male characters are being played by Messrs. Lacey Fisher, Joe de Pencier, Hibbert Scott, Lou Hunter and A. Crawford.

The plot is woven about the old-time English custom that when a younger sister marries, the older must wear green stockings at the wedding. Cella has been obliged to do this for two weddings and her third and youngest sister's marriage threatens a repetition of the same pitiful event. The situation which ensues is extremely amusing and bids fair to please the most exacting audience.

Mr. F. G. C. Wood has long since proven his ability as a director, and under his direction the success of this performance is assured. Prov. Feb 21 '20

21.2.20

Alumni Society Meets at Luncheon

The members of the Alumni Society of the University of British Columbia held a most enjoyable luncheon on Saturday at the Hotel Vancouver. The outstanding feature of the affair was an address by Mr. E. S. H. Winn on "The Workmen's Compensation Act" and "Health Insurance." As Mr. Winn is chairman of the Compensation Board, his address was both instructive and interesting. Among those present were Dr. Ashton, Mr. W. N. Sage, Dr. Angus, Mr. Ian Gibson, Mr. Gordon Scott, Mr. Beverley Cayley, Miss Maisie Suggitt, Miss Margaret Cameron, Miss Pearl Roseburgh, Miss Shirley Clement, Miss Winnifred Lee, Miss Jean Abernethy, Miss Jean Robinson, Miss Jean McLeod, Miss Helen White, Miss Viva Martin, Miss Isabel MacMillan, Mr. John Walsh, Miss Kathleen Peck, Miss Isabel Harvey, Miss Marjorie Peck, Miss Madge Gill, Mr. John Allardyce, Mr. Henry Gibson, Mr. Lorne Jackson and Mr. Pat Fraser. Province Feb. 16 20

16.2.20.

92

BUSY MONTH AHEAD OF U. B. C. STUDENTS

Preparing for International Debates—Theatre Party on February 26.

The next four weeks of the University term will see four of the principal events of student activity carried out. These are the international debates against Washington and Idaho and Oregon, the annual spring play of the Players Club, and the annual concert of the University Musical Society. The first event takes place next Friday when the representatives of the University of Idaho will speak in the University auditorium on the closed shop. Mr. W. J. Couper and Mr. J. Denham will speak for the local Varsity.

On Friday, March 12, the second international debate will be held. This will be against the University of Washington on the Shantung question. Messrs. T. P. Peardon and A. E. Richards will speak for the affirmative in the University auditorium, while on the same evening, March 12, Messrs. F. H. Buck and J. P. MacLeod will speak for the negative in Seattle.

The annual concert of the Musical Society, which will be held in the Hotel Vancouver on Friday, March 19, promises to be even a greater success than last year. The concert last year was the first annual event of the kind and was very well received. This year the executive of the society, and Prof. E. H. Russell, the conductor, have been receiving the support of a greater number of students, and an excellent programme of glees, orchestra numbers and solo numbers has been prepared.

The Nationalist party undertook to bring in a bill calling for universal military service at the regular meeting of the student parliament on Wednesday evening. But the labor opposition was strongly organized against it with the result that the bill was defeated. Prof. W. N. Sage delivered the speech from the throne on the opening of parliament, and Mr. R. F. Adams, as leader of the Nationalist party, brought down the bill. He was strongly opposed by Mr. J. Denham, Mr. W. J. Couper, Mr. T. P. Peardon, and many others. Several members of the Nationalist party came to his aid, and spoke in favor of the bill, among them Mr. G. S. Fleming, Mr. R. Brown, Mr. George Coombs and others. The Nationalists were in the minority, however, and the bill failed to pass. At the next meeting of the student parliament the Labor party will bring in a measure. Exactly what this measure will be has not been decided, it being left in the hands of the following committee to choose: W. R. Smith, J. N. Shier, and N. A. Robertson. The parties which are now forming in the student parliament are doing so with the intention of being prepared for the activities of the next session. Thus many of the first and second year men are being invited to become members. It is reported that the next bill will be one called for the nationalization of all industries.

Final preparations for the theatre party have been made by the students. The party will be held at the Orpheum on Thursday, February 26, when all the men will attend in costume. After the performance there will be a street parade. The greater part of the main floor has been reserved, and several yell and song practices have been held. Mr. Mike McLennan was placed at the head of the committee which will prepare an act for the programme. This will be a burlesque on one of Shakespeare's plays, and it is being actively rehearsed.

The first "get-together" of the members of the Universities Service Club will be held in the Hotel Vancouver on Wednesday, February 25, when a banquet and smoker will be held. The membership of the new club which resulted from the amalgamation of the Western Universities Service and the Returned Soldier Student Clubs, is rapidly increasing, and a large gathering of university men is expected.

On Thursday evening Dr. T. P. Hall gave an address on "Social Evolution" to the members of the Senior Economics Discussion Club.

Prov. Feb 21 20

21. 2. 20.

ARTS FRESHMEN AT SUCCESSFUL PARTY

One of the most successful class parties of the year took place at the University of British Columbia last evening when the members of Arts '23, the freshmen, entertained. The decorations of the auditorium were especially well prepared and all arrangements were efficiently carried out. The walls were decorated with evergreens, among which were pennants bearing the legend "Arts '23." These pennants were the same as worn by the victorious relay team in the recent run from Point Grey. The lighting effects were also well planned, smiling moons beaming down upon the happy throng.

The patronesses of the affair were: Mrs. Klinck, Mrs. Larsen, Miss Carr-Simpson and Mrs. A. J. B. Clarke. There was a large number of students present, both from the first year Arts and other years. The executives of the class which so successfully planned the first class party are: Women: president, Miss Evelyn Eveleigh; vice-president, Miss Osterhout; secretary, Miss P. I. MacKay; treasurer, Miss M. Gordon; committee, Miss Annie Anderson and Miss J. Buckerfield. Men, president, Mr. Robert Hunter; vice-president, Mr. Melville Saunders; secretary, Mr. T. Crowley; committee, Mr. S. Gale and Mr. R. E. Walker.

Prov. Feb 21

21. 2. 20.

RETURNED SOLDIER STUDENTS ASK FOR LARGER ALLOWANCE

Continuing its fight for increased pay and allowances for returned soldiers undergoing retraining, the executive committee of the Vancouver and District Vocational Students of the S. C. R. schools met this morning in the Tower Building and framed a resolution to be forwarded to the authorities at Ottawa. The petition asks for a reconsideraion of the question of pay and allowances, and for an increase of 33 1-3 per cent. more than the present scale, to be made retroactive from November 1, 1919.

It was pointed out by the delegates from the various S. C. R. schools that the present scale of allowances for students has never been adequate to their proper support, and has led to an accumulation of debt which has been unavoidable. Adding that the Canadian Government owed it to the disabled student to see that he should not want for the comforts of life, it was further stated that the government should not hamper his gallant efforts to learn a new means of livlihood by paying him an insufficient allowance while in training.

The meeting was attended by representatives from all the schools under the department of S. C. R., by the supervisor of schools, and by A. F. Walker, representing the G. W. V. A.

Prov. Feb 21

21. 2. 20.

CENTRALS TO MEET FIREMEN IN FINAL

'Varsity and Rowing Club Eliminated in Tisdall Cup Series.

Loose, though strengously contested Rugby, featured the first Tisdall Cup fixture at Brockton Point on Saturday afternoon when the Firemen came through with their long-looked-for win over the 'Varsity squad, emerging from the game at the top of an 8 to 7 score. The second match between the Centrals and Rowing Club proved a very listless exhibition, the Cardinal fifteen easily defeating their opponents 11 to 6. As a result of the double-header the Firemen and Centrals will battle for the Tisdall Cup next Saturday.

'Varsity took the field against the firefighters with a weakened line-up, being without the services of their two brilliant backs, Hunter and Morrison. The loss of these two three-quarters proved disastrous to the Collegians' back division, where the heady work of these two stars has resulted in many openings in the past, which were not made in Saturday's struggle. Callaghan and Scott, who filled their positions played steady Rugby, but lacked the dashing qualities of the two regulars.

'Varsity gained the first points of the game when, after ten minutes of unsuccessful bucking into the Firemen's line Ternan secured the ball on his opponents' twenty-five-yard line, and with a well-placed drop sent the pigskin between the posts for four points. Hillier came through with an attack on the Collegians' line, which was staved off for a time, but eventually the speedy wing regained possession and landed the ball where it counted for three. A foul spoiled the conversion. 'Varsity made several attempts to cross the Firemen's line for points, but the referee's whistle for half-time ended any apprehensions the firefighters had as to the safety of their goal line.

Shortly after the second period had commenced, Gregor secured the ball in the Collegians' territory and bucked through for a try, which Hogarth had no difficulty in converting. The Collegians made a desperate effort to overcome the lead, Honeyman finally slipping over for three points. A converted try would have put them one point up, but Gwyther had hard luck in hitting the posts, the ball glancing outside. Although the Collegians pressed hard, they were unable to get over again, and the Firemen left the field victorious.

With their changed line-up the Firemen showed vastly improved form, Annance, Kearns and Gregor, all former K. C. players, were among the stars of the squad being ably backed up by Bunyan and Foley of the regular fifteen. Ross, Ternan and Carlisle were the bright players on the Collegian lineup.

Rowing Club started out like winners against the Centrals in the second match. Shortly after play commenced Leiws was penalized for interfering, R. Bell-Irving taking advantage of the free kick to place the ball between the posts for three points. The Cardinals then settled down to the game and Macken soon started his squad on the score card when he took a fast pass from McWhinney and slipped over for a try which Mickey Macfarlane had little trouble in raising over the posts. With the score five to three against them in the second half, the Rowing Club had an uphill fight, especially when they lost the services of R. Bell-Irving and Marshall, who received slight injuries, necessitating their retirement from the game. Sweeny closed the argument for the Centrals when he added three more points to the Cardinal score.

The game then degenerated into a listless exhibition, the Centrals taking things easy, leaving an excellent opening for Cameron to add three more points to the Rowing Club score, which the speedy back lost no time in doing.

Crann, Tyrwhitt and D. Macfarlane played stellar games for the winners, while MacKenzie, R. Bell-Irving and Decker were the pick of the losers. Mr. C. Woodward refereed the first match, and Capt. L. O. Hillier the second.

Province Feb 23 20

23. 2. 20.

TALENTED PRESIDENT OF UNIVERSITY PLAYERS



Province Feb 24 20

AT the forthcoming production of "Green Stockings" by the Players Club of the University of British Columbia, the leading woman's part will be played by Miss Adams.

TWO STRAIGHT FOR 'VARSITY TEAM

Collegians Defeat Spencer Eleven, 6-3, in Wednesday Soccer League

Province Feb 26

'Varsity soccerites won another game yesterday in a regular fixture of the Wednesday Afternoon League when they defeated the Spencer aggregation 6-3. The Cambie street grounds were very muddy, but despite this disadvantage the teams showed a good deal of speed, and some very nice foot work. The 'Varsity men showed a good combination, working together in the best form yet. The Spencer forwards also played an excellent passing game, but the student defence was too much for them. The University win places them on the top of the league standing.

The collegians were able to run up a 2-0 score before the end of the first. Just a few minutes before the whistle Alexander netted one for the Spencer squad. In the second half the 'Varsity boys had the better of the play. Clarke of the Spencers shot a neat penalty kick during this period. Foley, Cameron and Jackson each got two of the University scores, while the Spencer scores were made by Clarke, Alexander and Wright. The teams:

'Varsity—Crowe; Swencisky and Wolverton; Mitchell, Crute and Cant; MacLeod, Foley, Jackson, Baker and Cameron.

Spencers—Piper; Hall and Clarke; Linnet, Whithouse and Somerville; Thompson, Batterbury, Alexander, Wright and Bradshaw.

The standing in the Wednesday Afternoon League is as follows:

	W.	L.	D.	Pct.
'Varsity	2	0	1	1000
Spencers	2	1	1	.667
R. N. W. P.	1	2	0	.333
Ladner	0	2	0	.000
Firemen	0	0	2	.000

Woman Linguist Is Guest of Honor

Mlle. Karr-Simpson of the modern languages department of the University of British Columbia, was the guest of honor at a reception held on Saturday afternoon at the home of Mrs. Alexander Morrison, 1185 Harwood street, arranged by the young ladies of the Spanish class among whom were Miss Margaret Morrison, Miss Ruth Harrison, Miss Grace Wilson, Miss Freda Wilson and Miss Mary Grig. They were assisted in receiving the guests by Mrs. Alexander Morrison and Mrs. John R. Morrison.

The tea table was charmingly decorated with pussy willow and daffodils, and was presided over by Mrs. S. Klinck and Mrs. John R. Morson.

During the afternoon musical selections were given by Mrs. A. Z. de Long, Miss Healy and Miss Bolton. The guest of honor was presented with a corsage bouquet of violets and orchids.

Others present were Miss Isabel McInnes, Mrs. A. F. B. Clark, Miss Shearman, Miss Jean Davids, Miss Pauline Gintzburger, Miss Joan Bloomfield, Miss Hermine Bottger, Miss Margaret McCabe, Miss Marjorie Day, Miss Patricia Cowan, Miss Dorothy Adams, Miss Bonnie Gill, Miss Agnes Pope, Miss Gladys Porter, Miss Agnes Healy, Miss Margaret Healy, Miss Alvia Goldstein, Miss Marjorie Copping, Miss Eugenie H. Fornier, Miss McGee, Miss L. Stirk, Miss A. Smith, Miss Dorothy Lyne, Miss Margaret Robson, Miss M. Carson, Miss M. Reid, Miss L. Swencisky, Miss Florence Bowling, Miss Lillian Hobson, Miss Anna Mathers, Miss Katherine Pillsbury, Miss McKee and Miss V. Jones.

Province Feb 1 20

1. 3. 20.

24. 2. 20.

'VARSITY DEBATERS TO MEET FRIDAY

Representative debaters from the University of British Columbia and from the University of Idaho will engage in the first of the intercollegiate debates this year at the University auditorum on Friday evening, February 27. The affair is under the auspices of the Men's Literary Society of U. B. C. and is one of a series of triangular debates in which representatives from the University of British Columbia, the University of Idaho and Oregon University take part.

The subject for Friday night is "Resolved that the applications of the principles of the closed shop will best serve the cause of industrial peace." Mr. George Kidd, Sir Charles Hibbert Tupper and Judge Cayley will act as judges

Province Feb 25 20

25. 2. 20.

SERVICE CLUB TO HOLD RALLY BANQUET

Members of the Universities' Service Club are looking forward to the rally banquet which is to be held in the Hotel Vancouver at 7 o'clock this evening. The function is to take the form of a dinner and smoker. The programme includes short speeches by Brig.-Gen. J. A. Clark and Ian A. MacKenzie, president of the G. W. V. A., a member of the service club.

One item of business will occupy the attention of the members, the "Leroy Memorial Scholarship." The members have voted $250 for the scholarship for the year 1920-21 and it is proposed, on Wednesday night to complete arrangements for making the scholarship a perpetual memorial to the memory of Captain O. E. Leroy, who went overseas with the 196th Battalion, later transferring to the 46th Battalion with which unit he was killed at Passchendaele.

Province Feb 25 20

25. 2. 20.

'VARSITY NIGHT AT THE ORPHEUM

Province Feb 28 20

It was a gala occasion at the Orpheum Theatre last night when the students of the University of British Columbia attended the performance in a body while the boxes were occupied by members of the faculty and their wives. Several of the regular acts on the bill departed from their lines to infuse a little special color suited to the occasion and between acts the yell leader took the stage and led the house in a series of college yells.

Quite frequently student night at a theatre means a wild disorder and a spoiled entertainment for the regular patrons. Not so this one. Mr. Pilling, the manager, had exacted and received an undertaking that the students would not depart from the programme laid down by their leaders which was to the effect that they might stage three acts and have their yells between acts but that there must be no disturbance while the Orpheum acts were occupying the boards. To the credit of the students it must be said that their undertaking was carried out to the letter and far from marring the performance, their presence only added to the attractiveness of it.

The first 'Varsity act was "The Villian Chuckles," a burlesque in which Lacey J. Fisher took the part of "The Mashing Laugh" and Dave Taylor appeared as "the Fair Unknown." It was a laughable lot of nonsense. Ellis Goodman showed real talent in his coon monologue. The 'Varsity headline act was the terpischorean burlesque presented by the "Lesser Organ Dancers." Orpheum patrons who saw the Greater Morgan Dancers in their recent production of the dramatic scene in which the Hun King Attilla is slain after firing Rome and sacking its temples, will realize the possibilities afforded for the burlesque. And none of the chances were lost. The act was intensely funny and well staged. Those taking part were Johnny Berto as the king; Lefty Nelson as the new queen; Johhny Weld as the washed-out queen and McCallum, Carlyle, Al Hunter, McLennan, Scott and Sid Anderson as the chorus dancers. The beer carrier was Al Russell and proved a most proficient one, while Bill Hatch and Bob Walker were the slaves. The act was under the stage direction of Ellis Goodman and the music was directed by Everett Woodside, the latter to the great disgust of the orchestra.

It was a merry night and both students and "regulars" enjoyed it to the full. In response to curtain calls the genial James Pilling appeared and thanked the students for their presence.

26. 2. 20.

TEAMS ARE TIED IN INTERMEDIATE RACE

Province Feb 6 20

Collegians Come Through With 3-2 Victory Over Nationals.

Nationals and 'Varsity are today tied for the city intermediate hockey championship as a result of a 3-2 victory for the collegians in last night's match. The senior exhibition game between Towers and K. C.'s resulted in an 8-4 victory for the former. The Daily Sun team won the Commercial League game from Hudson's Bay, 3-2.

In the important intermediate tilt the 'Varsity septette scored a victory over the Nationals after three strenuous periods of fast puckchasing. The final score was 3 to 2. The race is now tied up, each team having four wins and two losses. Both teams played real hockey from the start and it was anybody's game until two minutes before the finish, when Ternan whizzed in the winning counter for the U. B. C. team.

The teams started off at a fast clip. Grimmett drew first blood for the Varsity, scoring the only goal of the first period. Douglas evened up the score for the losers in the second an a pass from Shaw. At the start of the final period the Nationals made a spirited rally and took the lead when Chapman scored after some nice play. Shortly after the winners evened up the count following a sort of tangle near the Nationals' stronghold, Douglas was clearing the disc and in passing the puck mistook a 'Varsity player with an odd sweater on, for a National and, profiting by the other's misfortune, this player immediately slipped the puck to Grimmett, who scored the tieing goal. With about two minutes to go, Ternan netted the winning marker for the U. B. C.

6. 3. 20

B. C. University Loses Debate.—Messrs. Gerald McClay and Charles Travers, debating for the University of British Colubia, against the University of Washington, lost the decision by a two to one vote. The subject was: "Resolved, that the application of the Principle of the Open Shop would best serve the Cause of Industrial Peace." U. B. C.'s spoke for the resolution. Pro Mch 2 20

6. 3. 20.

PRINCIPALS IN THE FORTHCOMING PRODUCTION OF "GREEN STOCKINGS"



SOME of the cream of Vancouver's amateur dramatic talent will be seen in "Green Stockings." Here are three of the young ladies of the University Players Club who will be seen in this very delightful comedy from the pen of A. E. Mason and which is one of the vehicles by which Margaret Anglin rode to fame. No. 1 is Miss Kirsteen Leveson, Arts '23; No. 2 is Miss Alfreda Berkeley, Arts '23, who will play the part of "Phyllis," and No. 3 is Miss Isobel Millar of Arts '22. She will be recalled in the character of the aunt in "The Importance of Being Earnest," in the last year's production. "Green Stockings" will be played March 4, 5 and 6.

Province Mch 3 '20

3. 3. 20.

* * *

I trespass on unfamiliar fields in taking the liberty of congratulating the University, the Players' Club and the performers on their presentation of "Green Stockings." The brilliant acting of the two ladies who had the most conspicuous parts, has been recognized in the press, and the critics are unanimous in commending all the performers whose share was less spectacular. Agreeing with all this, I would like to say a word in recognition of the work of the whole club. The clever performers need no praise from me for their cleverness, and this was not the gift of the university. But something is due to the university for encouraging these incidental literary activities, and to Professor Wood and the students for their uncommonly good preparation. This play must have been exceedingly well studied and carefully rehearsed. To one in the audience it did not appear that any performer forgot anything, or any slip in the machinery caused confusion or embarrassment.

* * *

Some incidents of this kind might be missed by the unskilled spectator, but these amateurs seemed to me to play their several parts with the certainty and self-possession of professionals. They appeared to be word perfect, or else able to camouflage the failure of memory with great presence of mind. If a paper was dropped it fell at the right time and place and all the coincidences perfectly coincided. Those who had minor parts played them with conscientious care and with suggestions of reserve power which left the impression that they would not fail under greater demands. Let it be admitted that the performers were not Margaret Anglins; yet they need not have been ashamed to have that actress watch their performance.

* * *

All this means hard work and a good deal of it. It shows that the performers were assigned their parts with discrimination, that there were many fully attended rehearsals and careful study at home. Some densely practical people may think that this time should not have been taken from the work of the classes. They may be comforted with the assurance that the young men and women who undertake this extra work do not neglect their other academic activities, and that there is good literary training in the work of the Players' Club. The English drama is an important part of English literature, which means that it is an important part of all literature and of culture.

* * *

The preparation for this particular play would be only a relatively small part of the training of the Players' Club of the University. All these exercises are studies in literature and its various forms of expression. Further it strikes me as a rank outsider that the mental effort, the team work, the training in interpretation and expression, the serious and conscientious toil, involved in the preparation for this performance, and for the others given in University Hall, together with the experiments in other dramas not publicly given, make good academic discipline. LUCIAN.

Province Mch 6 '20

6. 3. 20.

President and Mrs. Klinck Dinner Hosts

Province Mch 6

President and Mrs. Klinck entertained at dinner after last evening's performance of "Green Stockings." The guests included Dr. and Mrs. R. E. McKechnie, Professor and Mrs. R. E. McAnd Mrs. A. F. B. Clarke, Dr. Ashton, Miss Dorothy Adams, Miss Beatrice Fordham Johnson, Miss Isobel Miller, Miss Madge Portsmouth, Miss Dorothy Gill, Miss Helen Reid, Miss Georgina McKinnon, Miss Nora Willis, Miss Alfreda Berkeley, Miss Gwen Robson, Mr. Art Lord, Mr. Bruce Fraser, Mr. Alphonse Crawford, Mr. Hibbert Scott, Mr. Harold Hunter, Mr. Lacey Fisher, Mr. Everett Faulkner, Mr. Joe de Pencier, Mr. Gerald McClay, Mr. Jack Nelson, Mr. R. C. Elsey, Mr. J. O. Kirby, Mr. M. Saunders and Mr. E. Jackson.

6. 3. 20.

OREGON DEBATERS LEAGUE CHAMPIONS

Province Mch 6 20

PALO ALTA, Cal., March 6. — Erroneotus reports that the debating team of Stanford University won its contest with the University of Oregon last night, were corrected here today to say that Oregon scored the victory by a two to one decision of the judges. Oregon took the negative in the question: "Resolved, that organized labor in its movement for the closed shop should receive the support of public opinion."

The championship of the Northwest International league has been won by Oregon, with victories over the universities of Idaho and British Columbia, according to the Eugene message.

6. 3. 20.

THOUGHTS ALL TURN TO POLLS

Elections Are at Hand at the University of British Columbia.

Province Mch 6 20

Alma Mater Presidency is Bound to Cause a Keen Contest.

As the end of the Varsity term draws near, elections and electioneering begins to attract the attention of the students. On Monday the voting for the presidency of the Alma Mater Society will take place. Two men have been nominated for this position —A. E. (Art) Lord and A. (Alf) Rive. Both are members of Arts '21 and former members of Arts '19, the first graduating class of the University of British Columbia. Both left their studies at the end of the freshman year to join the 196th (Western Universities) Battalion, and both transferred from the Varsity unit to the 46th, with which they served in France. Mr. Rive was wounded on the Somme in 1917, and shortly afterwards Mr. Lord was wounded.

Since their return to the University, both men have been much in the public eye in student affairs. Last year Rive was the senior editor of the "Ubyssey," and in that capacity was largely instrumental in bringing about the success which attended the launching of a weekly paper in the University. This year he is president of the Men's Literary Society and under his guidance the society has had exceptional success. It has undertaken two intercollegiate debates, and held a successful oratorical contest as well as undertaking the regular sessions of the students' parliament.

"Art" Lord is specially well known in athletic circles, having captained the Varsity champion rugby squad to the premier position in the rugby league. He has served as head of the athletic department for the past year, and in that capacity has been a member of the Students' Council. He was the manager of the 'Varsity rugby squad after his return from France and has been a member of the senior basketball team at the University. He is well known among the 'Varsity students and a very popular nomination. On Wednesday a lively electioneering meeting was held at which campaign leaders spoke in favor of their nominees.

Other elections will be held from time to time during the next few weeks. There will be the election of the secretary and treasurer of the Students' Council, and the heads of the athletic, literary and scientific departments. These officials are members of the Students' Council. There is also the presidency of the Men's Undergraduate Society and the Women's Undergraduate Society to be filled.

President L. S. Klinck was the unanimous choice of the students for the position of honorary president of the Alma Mater Society.

TO GO ON TOUR.

The Players' Club will shortly go "on tour" with their production of A. E. W. Mason's "Green Stockings." The production of this play has met exceptional success in Vancouver and in response to appeals the club plans a production of the play in New Westminster and Nanaimo. The Operatic Society of New Westminster is taking charge of all arrangements for the presentation of the play in that city March 11. It will be presented in Nanaimo March 16.

The regular fortnightly meeting of the Students' Parliament was held Wednesday evening when the Labor Government brought in a bill calling for the nationalization of Canada's railroads. The bill was championed by Mr. C. D. Smith and Mr. J. Shier of the Labor party, who were assisted by many party members. The members of the Nationalist party opposed the bill, but it passed by a small majority when the vote was taken. An amendment calling for the confiscation of railroads was brought in by N. A. Robertson, but this radical move was not approved by the Parliament, with the result that the amendment suffered dire defeat. It is planned that the parties now organized will continue during the next session, as this was the last meeting of the student parliament.

HARD TASK HERE.

Mr. A. S. C. Trivett, western secretary of the student Y.M.C.A., was the speaker at the regular meeting of the University Y.M.C.A., which was held on Thursday afternoon. He spoke on "Student Responsibility," and pointed out the task which lay before the members of the Y.M.C.A. in the universities. He told of the organizations in other colleges, and declared that the "Y" in the local college had an especially hard task because of the fact that the men were not in residence. He expressed the hope that the local university would be represented at the student convention, which will be held this summer, to which all Canadian universities have been invited. He congratulated the University on the success achieved during the term and on the fact that they were able to be represented at Des Moines and pointed to the individual responsibility which should be shouldered by the members of the Y.M.C.A. group. Mr. Trivett will be in the city for a week or more and during that time will hold conferences with the student leaders. The election of officers for the coming session will be held Tuesday next.

Interest for the coming week centres on the debate between the Universities of British Columbia and Washington. The subject for debate is the Shantung question and the local institution will be represented at home by Mr. T. P. Peardon and Mr. A. E. Richards. Mr. F. H. Buck and Mr. J. P. MacLeod will go to Seattle to debate the negative against the University of Washington.

TIED WITH IDAHO.

The local 'Varsity tied with the University of Idaho in the recent triangular contest, although it lost both at home and in Eugene, Ore. Messrs. G. McClay and C. Traves went to Oregon to meet the representatives of the university there, while representatives of Oregon went to Moscow, Idaho, to meet the debaters of the latter university. The debaters of Idaho travelled here to meet the B. C. men. Oregon was the only university successful both at home and abroad. It secured a total of five points, securing a unanimous decision at Idaho and only two votes in the debate against B. C.; Idaho secured two points, being given a two-to-one decision in the debate here, while the University of British Columbia secured two points, being given one vote here and one in Eugene.

Preparations for the annual concent of the Musical Society are practically complete. The feature of the event will be the first appearance of the Men's Glee Club. This organization has been rehearsing diligently, and promises to add a desirable feature at the annual concert. The men will sing a number of light choruses, and will also give a rendition of the Winter Song and the Tinker's Chorus from Robin Hood. Under the baton of Prof. E. H. Russell a chorus of well over one hundred voices will be heard in this annual concert. There is also a University orchestra of nineteen pieces, which will render several selections on that evening. Mrs. Gertrude Huntley Green of Victoria will be the assisting artist. The concert will take place in the Hotel Vancouver on Friday, March 12, and will probably be repeated in Victoria a week or so afterwards.

Although the end of the term is fast approaching, there are several athletic activities demanding the interest of many students. On Wednesday the University girls got away to an excellent start in the triangular series, when they defeated the Normal basketball quintette 26-2. The 'Varsity girls set a fast pace all through the game and outclassed their opponents by fast work. The University team lined up as follows: Miss Evelyn Eve[illegible] and Miss Pearce; Miss Gladys Weld; Miss Myrtle Kilpatrick and Miss Marguerite Gordon.

On Wednesday afternoon the 'Varsity soccer team battled to a 0-0 draw with the Ladner aggregation in a spirited contest at Ladner. The field was somewhat uneven, and the bad wind made the usual passing of the 'Varsity forwards poorer, with the result that shot after shot was spoiled. The 'Varsity squad still hold their position at the top of the league, having two wins and two draws on their list.

TRACK MEET.

Interest centres in the coming track meet, which is being arranged by the Track Club of the University. The elimination contests were to have taken place today, but owing to the poor condition of the track these are postponed until Wednesday. The meet will take place on Saturday, March 13, the first event commencing at 1:30 o'clock. There is a larger number of entries for each event, and class rivalry will hold sway on Saturday, when the representatives of the different years and faculties will clash in a fight for the honors.

At the annual science smoker this evening the Boxing Club will entertain the science men with an exhibition bout. Daw and Berto will mix for three rounds. An entertaining programme has been arranged by the committee in charge, of which Mr. J. C. Kingham is the chairman.

6.3.20.

SUDDEN DEATH GAME FOR HOCKEY HONORS

Prov. Mch 12

Nationals and 'Varsity Will Clash at the Arena Tomorrow.

Nationals and Varsity will meet in a "sudden death" game tomorrow night for the intermediate hockey championship, the teams being scheduled to clash after the provincial title battle between Towers and Senators of Victoria. The intermediate teams are tied for the league title and yesterday decided on a "sudden death" contest to settle the issue.

The teams will play at 10 o'clock, immediately following the inter-city clash, which is carded for 8:30 o'clock. Fred Murphy, well-known local official, will referee the Savage cup match. A referee for the intermediate play-off will be selected today.

11.3.20.

Varsity Debate Friday—There will be an Inter-Collegiate debate at the University next Friday night, when representatives of the University of B. C. will meet men from the University of Washington on the subject of the Shangtung settlement. Mr. P. Beardon, Arts '21, and Mr. A. E. Richards, Agriculture '23, will speak for U. B. C. on the affirmative, while Mr. F. H. Buck, Arts '20, and Mr. J. P. G. McLeod, Arts '22, will travel to Seattle to meet Washington's affirmative team.

Province Mch 11.

11.3.20.

FRESHMEN VICTORS AT 'VARSITY MEET

Province Mch 15.

Took Majority of Events at Brockton Point on Saturday.

In spite of the showery weather the first annual track meet to be held by the University of British Columbia at Brockton Point on Saturday afternoon was an entire success. The heavy going prevented the students from hanging up any records, but nevertheless the afternoon was quite successful.

Arts '23, the freshmen class, won the majority of the events, its entries figuring in the winners of nearly every event, and in many cases winning all three places. Great interest was exhibited in the marathon of three and a half miles, which was run off during the afternoon. This was won by H. Cassidy of arts '23, with J. O. Wilson and C. Arnott, both of arts '23, coming second and third. Wilson ran an especially good race, and was leading by considerable distance, but owing to a mistake on the final

Province Mch 15

Corporation of Summerland, B. C.
Irrigation Loan, 1919
Serial Bonds—Twenty Years
Interest 6%, Half Yearly
$61,400.00
BOND
Investment
To Yield
7¼ %
BOND DEPARTMENT
Enquire

HOGS AND CATTLE SCARCE.

CALGARY, March 15.—Neither cattle nor hogs were unloaded at the yards today. Ninety-five cattle were on through billing to Spokane. A few feedovers from Saturday were sold, choice butcher steers making 11.00 to 12.00. Common butcher 9.00 to 10.00. Heavy butcher cows 9.50 to 10.50.

DULUTH, March 15.—Linseed 5.18.

Duluth Linseed.

Province 15.3.20.

UNIVERSITY LECTURES AT RED TRIANGLE CLUB

Province March 15

The secretary of the Red Triangle Club has completed arrangements with the University extension committee for a series of educational lectures to take place at the club each Wednesday evening from now on.

Many of these lectures will be of interest to returned men because of their value in connection with the vocation which they propose to follow. Others again will be entertaining and instructive.

The following is the list: March 17, Dean Clement, "British Columbia Agriculture and the Soldier Settler"; March 24, Dr. Ashton, "Rostand's Play, Cyrano de Bergerac"; March 31, Dr. W. L. MacDonald, "Robert Louis Stevenson"; April 7, Professor A. E. Lloyd, "Making Money From Hens"; April 14, Professor J. Davidson, "Nature's Battle."

All veterans are invited to attend these lectures and there will be sufficient accommodation for more than 100 men.

15. 3. 20.

STUDENTS HAVE PACKED HOUSE

Glee Club and Orchestra Gave Fine Account of Selves.

Were Assisted by Mrs. Green One of Victoria's Gifted Musicians.

By Province March 15

The fourth annual concert of the University Musical Society was held in the Hotel Vancouver ballroom last evening before a packed house, and once again the college students delighted a large audience with their glee club and orchestra work. Under the baton of Professor E. H. Russell the students gave an excellent account of themselves in a series of choruses and glees which demanded a knowledge of many of the finer points of ensemble work. The volume of tone from the one hundred singers was good, and

PRIVATE EXECUTORS

Administrators or trustees desiring the highest results for the estates of their charges, and finding that the duties they have been entrusted with consume too much of their time to secure such results, are invited to consult with us. The safe investment of

tension of its Electric Lighting System.

We commend these bonds as a safe and conservative investment.

Price 89.45 and Interest

Pemberton & Son

BOND DEALERS

At the Howe St. Entrance of the Pacific Building

15. 3. 20.

ELECTIONS OCCUPY 'VARSITY STUDENTS

Chief Interest Centred on New Arts Men's President.

Students of the University of British Columbia have now elected all of the officials of the Students' Council for next session except one. During the week the election of several members took place. Chief interest centered around the election of the president of the Arts Men's Undergraduate Society and the Science Men's Undergraduate Society.

Mr. Jimmy Lawerence was elected by a small majority over Mr. Jimmy Mitchell for the position of president of the Arts Men. Mr. Lawerence was a member of the Students' Council in 1914-15. Mr. Mitchell is the secretary of the Musical Society and president of the student Y. M. C. A. The voting was very close.

The election of the president of the Science Men was also a close contest. Mr. Sid Anderson of Science '21 was elected by a majority of twenty over Mr. Steve Plummer. Mr. G. E. W. Clarke was elected president of the Agriculture Undergraduate Society, and will sit on the council.

The Students' Council-elect, including those which were elected this week, is: Honorary president, President L. S. Klinck; president, Mr. A. E. Lord; Arts '21; secretary, Miss Isobel Miller, Arts '22; treasurer, Mr. Alexander Munro, Arts '22; president Arts Men, Mr. J. Lawerence, Arts '21; president Arts Women, Miss Myrtle Kilpatrick (acclamation); president Science Men, Mr. Sid Anderson, Science '21; president Agriculture Undergraduate, Mr. G. E. W. Clarke, Ag. '21; president Men's Athletic, Mr. J. R. Kingham, Science '21 (acclamation); president Women's Athletic, Miss Gwen Robson, Arts '22 (acclamation); head of publications, Mr. P. N. Whitley, Arts '22.

One other office to be filled on the Students' Council is the presidency of the Literary and Scientific department. There are two nominees—Mr. A. Hurst, Arts '22, and Mr. A. Rive, Arts '21. The voting will take place Monday. An electioneering meeting in the interests of the candidates was held yesterday afternoon, when both nominees spoke.

On Thursday the annual meeting of the student Y. M. C. A. was held when the officers for the coming year were elected. Mr. Trivett, student secretary, addressed the meeting. The election resulted as follows: Honorary president, Dr. O. J. Todd; president, Mr. E. Johnston, Arts '22; vice-president, Mr. James Mitchell, Arts '21; secretary-treasurer, Mr. H. MacLean, Arts '21; chairman, Bible study, Mr. Alex. Munro, Arts '22; chairman Mission study, Mr. L. C. Johnston, Arts '22; executive committee, Messrs. A. Webster, Arts '21, and M. Crawford, Arts '22.

The nominating committee of the Players' Club has completed its report, and laid it before the members. They recommend for office during the coming year the following student members: Honorary president, Prof. F. G. C. Wood; president, Miss Dorothy Adams, Arts '21; vice-president, Mr. A. Webster, Arts '21; secretary, Miss Kathleen Knowlton, Arts '23; treasurer, Mr. J. O. C. Kirby, Arts '21; executive committee, Miss Dorothy Gill, Arts '21; Mr. Bruce Fraser, Arts '22, and Mr. H. Scott, Arts '23. Other nominations will be received during the coming week.

At the annual meeting of the Agricultural Discussion Club, the following were elected for next session: Honorary president, Professor [illegible]

[illegible] elected by the Council of the Corporation, shall be invested for sinking fund, shall be in-

[illegible] 8. All moneys arising out of the an-

[illegible] expenses of said school

[illegible] the said debentures, stock or

[illegible] sums as may be expended

[illegible] recouping the corporation

[illegible] said loan.

[illegible] costs of the issue

[illegible] by-law and the issue

[illegible] and all expenses

[illegible] proceeds as follows, and not

[illegible] sale of such stock.

[illegible] connected with business

[illegible] thereof and generally for

[illegible] be issued under this by-law

[illegible] interest thereon, effecting

20. 3. 20.

POPULAR STUDENT NOW PRESIDENT OF ALMA MATER SOCIETY

Art Lord, a popular undergraduate at the University of British Columbia, has been elected president of the Alma Mater Society. Graduating from the King Edward High School, Mr. Lord commenced his college career with arts '19 but after attending for one year, he enlisted with the 196th Western Universities Battalion, which was in training at Camp Borden, Manitoba. When his unit was broken up for reinforcements after arrival in England, he joined the 46th Battalion, then in France. Shortly after reaching the front he was seriously wounded at Vimy Ridge.

He has been captain and coach of the university football team for the past two years, and in that capacity has led his squad to leadership of the rugby league. He is also a keen basketball player. Playing the role of Mr. Farraday in the University Players Club's recent production, "Green Stockings," he won very favorable comment.

As president of the Alma Mater Society, he becomes head executive of the student body, which is represented by the students' council. All 'Varsity activities are conducted through this organization. The new incumbent of the office will assume his position at the commencement of the fall term. Province March 10

10. 3. 20.

U. B. C. AND FIREMEN IN SCORELESS DRAW

'Varsity Footballers Unable to Register in Wednesday League Game.

Province March 17. 20

'Varsity and Firemen played to a scoreless tie yesterday afternoon in an interesting fixture of the Wednesday Afternoon Soccer League. The game was played at Cambie street grounds, which were in good condition, and several fast plays were uncovered. The 'Varsity squad clearly had the advantage over their heavier opponents, keeping the ball in the Firemen territory during the greater part of the game. Only the excellent work of Jewitt, of Rugby fame, at full back, enabled the Firemen to hold the rah-rah boys.

During the closing minutes of the second half the 'Varsity forwards made attempt after attempt to break the tie. McLeod, Cameron and Jackson played a very neat combination game in front of the Firemen goal, but good saving by the golie and excellent kicking by Jewitt broke up attack after attack. Crute at centre-half played an especially good game for the 'Varsity squad.

The University team lined up as follows: Crowe, Wolverton, Baker, Cant, Crute, Mitchell, Cameron, Denham, Jackson, Foley and MacLeod.

17. 3. 20.

Alumni Society Bridge-Dance

The Alumni Society of the University of British Columbia entertained at a delightful bridge and dance on Tuesday evening in the G. W. V. A. auditorium. The patronesses of the affair were Mrs. R. W. Brock, Mrs. S. D. Scott, Mrs. T. H. Elliott and Mrs. J. M. Turnbull. Those in charge of the arrangements were Miss Eleanor Frame, Miss Isabel MacMillan and Mr. Gordon Scott. Among those present were: Dr. and Mrs. Turnbull, Dr. and Mrs. Black, Dr. Clark, Mr. Clarke, Mr. and Mrs. P. Nicholson, Miss Stella McGuire, Miss Jean McGuire, Miss E. Irvine, Miss Molly Frame, Miss Kathleen Peck, Miss Marjory Peck, Miss Jessie Gibson, Miss Jean Abernethy, Miss Fairhall, Miss Jessie Elliott, Miss Dorothy Copperthwaite, Miss Elsie Hawe, Miss Maisie Suggitt, Miss Margaret Cameron, Miss Edna Loutit, Miss Annie Loutit, Miss Jean McLeod, Miss Rattenberg, Miss Kathleen Laidlaw, Miss Evelyn Lipsett, Miss Isabel MacMilan, Miss Eleanor Frame, Miss Bernie Baine, Mr. Lorne Jackson, Mr. McInnes, Mr. Charles Rannie, Mr. G. Rannie, Mr. Ian Gibson, Mr. G. Martin, Mr. Ian Shaw, Mr. R. Elliott, Mr. R. Lipsett, Mr. Lace, Mr. C. Yorke, Mr. MacKenzie, Mr. R. Wright, Mr. Forsyth, Mr. A. Finlayson, Mr. John Allardyce, Mr. John Mennie, Mr. J. Vollans, Mr. Pat Fraser, Mr. Percy [illegible]cott. Province March 10 '20

10. 3. 20.

IS ELECTED SECRETARY OF ALMA MATER SOCIETY



P. Miller
March 16. 20

MISS ISOBEL MILLER, Arts '22, was today elected to the position of secretary of the Alma Mater Society of the University of British Columbia. Miss Miller is a popular Varsity girl, and the duties of the secretary's office will be capably cared for under her management. She is vice-president of the Sophomore class this year, and won distinction by her acting in the part of Aunt Ida in the recent production of "Green Stockings." Miss Miller was also one of the cast which presented "The Importance of Being Ernest" last spring. She won distinction by her characterization of difficult roles in each of these productions, and the best wishes of a large number of the student body go with her as she undertakes the duties of this important position.

16. 3. 20.

UNIVERSITY OF B. C. DEFEATED ALBERTA

Province Mar 22 20

Advocates of Canadian System of Government Are Victors in Debate.

Under the auspices of the Sigma Delta Kappa Literary Society of the University of British Columbia, the last of a series of inter-collegiate debates for this session was staged in the University's auditorium Saturday night when the U. B. C. defeated the University of Alberta.

"Resolved that the presidential form of government is better adapted to serve the true interests of democracy than the parliamentary form of government as exemplified in Canada," was the subject of debate and Mr. G. E. McKinnon and Miss Louis Stirk of the B. C. University successfully upheld the negative side of the question. There was a large audience of University students and interested citizens. Alberta was represented by Mr. Walnham and Mr. A. Scroggie, and



22. 3. 20.

U. B. C. DEBATE TEAM DEFEATED AT SEATTLE

Province Mar 12 20

SEATTLE, March 12.—University of British Columbia debate team was defeated by the University of Washington team here Thursday night in the first of a series of debates on the question: "Resolved, that the Paris peace conference should have awarded to China the rights given to Japan in Articles 156, 157 and 158 of the treaty of peace."

Washington upheld the affirmative. The decision of the judges was unanimous. The B. C. debaters were F. H. Buck and J. C. G. McLeod.

12. 3. 20.

Alma Mater Fee Increased

Appointment of Physical Director Discussed by Students.

Prov. Mar 27 20

Last of Annual Meetings Is Held at University of B. C.

In preparation for the fast approaching close of the session's activities, the annual meeting of the Alma Mater Society of the University was held yesterday afternoon. The president of the student body, Mr. Wilson Coates, in an interesting address reviewed the activities of the year and spoke of the success which had attended all branches. He spoke of the success of the Players Club, the Musical Society, and of the various athletic organizations in keeping the University name before the public, and he expressed the wish that next session would see the students settled in their permanent home.

The annual reports of the secretary and treasurer of the society were read and adopted. The proposal to raise the Alma Mater fee to $7 was also adopted. At the present time the fee is $5, of which three is devoted to the Publications Board. Owing to the fact that the Students' Council have found it impossible on the remaining two dollars to finance inter-collegiate debates, and athletic contests, the suggestion was made that this be raised. The vote was practically unanimous in favor of this step.

The proposal which was made to the Students' Council suggesting the appointment of a physical director for the college who would act in the capacity of coach and also give lectures on physical education, etc., was passed by the meeting. The resolution embodying this suggestion was moved by Mr. A. E. Lord and seconded by Mr. A. Peebles, and states that "some sort of physical training shall be compulsory for the students of the first and second years."

Mr. A. E Lord, the president-elect of the Students' Council, was then introduced and was greeted by an enthusiastic ovation. Mr. Lord thanked the students for the honor which they had paid him, and declared that now the student activities had resumed their pre-war interest he hoped for even greater successes during the coming session.

An interesting item of the meeting was the presentation by Dr. Sedgewick of the gold medal won in the recent track meet by Mr. F. M. Wallace of Arts '23. In making the presentation Dr. Sedgewick expressed the hope that the track meet would become an annual event, and that it would meet with as great success and it had this year.

On Thursday the annual meeting of the Literary and Scientific Department was held. The annual reports of various subsidiary societies: the Musical Society, the Players' Club, the Sigma Delta Kappa, the Men's Literary Society, and the Agriculture Discussion Club, were read and adopted. Mr. G. McClay, the retiring president of the department, then introduced Mr. A. Rive, the president-elect. Mr. Rive conducted the elections of officers which resulted as follows: Hon. president, Professor Larsen; vice-president, Miss Hazel McConnell; secretary-treasurer, Mr. W. McKee.

The annual meeting of the Arts Men's Undergraduate Society was also held on Thursday when the annual reports of the secretary and treasurer were read and adopted. The report of a committee appointed to investigate the matter, which urged the adoption of green skull caps for the freshmen of the University was voted down by a large majority. The president-elect, Mr. J. Lawrence, was then introduced. The following officers were elected: Hon. president, Prof. H. Logan; vice-president, W. R. McDougall; secretary, J. O. Wilson; treasurer, Alex. Usher.

The elections of various class executives for the next session also took place this week. Among these were the following:

Arts '21—Hon. president, Prof. Boggs; president, Mr. J. R. Mitchell; vice-president, Miss M. R. Munro; secretary, Miss H. McKee; treasurer, W. R. Smith; literary representative, Miss Gwen Lewis, athletic committee, Mr. E. Solloway and Miss Lawrence; reporter, Mr. H. W. McLean.

Arts '22—Hon. president, Dr. Sedgewick; president, Mr. J. P. MacLeod; vice-president, Miss K. Grant; secretary, Mr. W. McAfee; treasurer, Miss A. Watson; literary representative, Miss M. Munro; reporter, Mr. K. Shaw.

Agriculture '21—Hon. president, Prof. P. A. Boving; president, Miss M. J. Mounce; vice-president, Mr. C. P. Leckie; secretary-treasurer, Mr. R. C. Palmer; representative of the Agricultural Discussion Club, Mr. N. Coward.

Agriculture '23—Hon. president, Prof. Barss; president, L. B. Stacey, vice-president, C. Rive; secretary, A. Neill; representative to Agricultural Discussion Club, S. Phillips; athletic committee, F. Rolston.

The annual meeting of the Science Men's Undergraduate Society was held on Thursday. After the annual reports had been read the president-elect, Mr. Sid Anderson, was introduced. The election of officers resulted as follows: Hon. president, Dr. Davidson; vice-president, S. Plummer; secretary, O. Banfield; treasurer, S. R. Say; reporter, Cliffe Mathers.

The election of the president of the Women's Literary Society also took place during the week. A great deal of electioneering was done for each candidate. Miss Annie Smith was the choice of the membership being elected by a substantial majority over the other two candidates. The election of the officers of the Men's Literary Society will take place during the coming week as well as those of many smaller organizations.

Prof. Wood Honored By Players' Club

Hear With Regret That He Is Resigning as Director

Province Mar 26 20

At the annual meeting of the Players' Club held at the University yesterday, Mr. F. G. C. Wood, the founder and honorary president of the club, was presented with a handsome leather travelling bag as a slight indication of the appreciation of the members. The presentation was made by Miss Dorothy Adams, the president, who voiced the feeling of the club in attributing much of the success of the production of "Green Stockings" to Mr. Wood's excellent direction and untiring energy.

In accepting the gift, Mr. Wood made the unwelcome announcement that he was forced to tender his resignation as club director. In the five years since its inception, the Players' Club has grown along so many lines that the task of production is now too heavy for one whose duties as a member of the University staff, made a big demand upon both time and energy. While remaining a member of the advisory board, and assisting in the production of the one-act plays always produced in the Christmas term, Mr. Wood will cease to direct the production of the next spring play, which has now become so popular a feature in the dramatic life of the city. The members of the club were unanimous in refusing to accept the resignation of the popular coach, and are determined to adjust matters so that the services of this efficient director may be retained.

It was announced at the meeting that the net gains from the three productions of "Green Stockings" in this city amounted to the splendid sum of $1550, of which amount some $550 go to the Women's Auxiliary of the General Hospital, who had charge of the third evening and the remaining $1000 will be devoted to the University memorial fund and other purposes. Another $600 was cleared by the productions in New Westminster and Nanaimo, making the earnings of the club about $2100 this season. As invitations to play in Victoria and Kamloops have been received, it is likely that the play will be presented in these places at the conclusion of the term in May.

26. 3. 20.

Not long ago I had occasion to commend the work of the Players' Club of the University and Professor Wood, its guide and instructor. Since then another and larger organization, the Musical Society of the University, has appeared before the public in the assembly room of the Hotel Vancouver and given proof of talent and of conscientious study. Professor Russell has under his direction a society of over seventy lady students and over fifty young men. Separately they appear to be male and female glee clubs and an orchestra. Together they are a society. There are eighteen in the orchestra, the whole forming what seems to my inartistic judgment to be an adequate musical organization. It proves itself capable of a concert ranging from the deepest gravity to the lightest gayety, yet altogether creditable and claiming no consideration for want of training or any kind of crudeness.

• • •

Naturally there were not a hundred and twenty select singers and musicians. They form a group of varied excellence and power. I am the last person in Vancouver to attempt musical criticism. The intention is to testify to the evidence of patient and effective training by Professor Russell, of devoted and strenuous work by this body of students, and to the fine discipline shown in the concerted renderings. Music and words were thoroughly memorized.

• • •

The training was achieved in time stolen not from class but from the noon hour and fractions of time available after classes. These students, like the players, get no concessions in the college curriculum and examination. It would rather spoil the volunteer spirit if it were so rewarded. But, like true college sport, is a contribution to real culture. I take it that, of the students otherwise equal, those who have taken these courses of instruction and have assisted in these exercises are distinctly better educated than those who are not so fortunate as to be able or willing to participate. One might say the same of college athletics by and by when the university students get room to play. At present they have not space to work.

• • •

Let me say also that the two professors who add to their regular work the task of leading these two societies are rendering a considerable service to the institution. They too have their reward in their experience and in the task itself, and in its results.

27. 3. 20.

VARSITY YEAR NEARING END

Students Now Turn Their Attentions to Forthcoming Examinations.

Province April 3 '20

Outdoors Club Is Engaged on Organization of Annual Picnic.

As there remains only one week's lectures before the end of the session, the students of the University of British Columbia are busy putting the finishing touches to student activity of the year, and are turning their attention to the forthcoming examinations. During the past week the organization for next session of several important student bodies took place. Next week regular lectures will be held until Friday, when they finish for the session. On Tuesday week the examinations commence, and will finish on Saturday, April 23.

Preparations for the annual picnic to Wigwam Inn have been placed in the hands of the recently organized Outdoors Club. This club is preparing an attractive programme for the picnic, and a large number of undergraduates are expected to attend. The picnic will take place on Saturday, April 23, the closing day of the University examinations. The great majority of examinations are over before that date, and the few late students who must write on that date will have the full sympathy of the picnickers.

The executive of Arts '21 are busy preparing for the annual congregation dance which will be held in Lester Court May 4. It is the custom of the University to have the junior class honor the graduates by giving them this dance, and Arts '21 is planning to make their congregation dance one of the best of the season.

The annual meeting of the Men's Literary Society was held on Thursday afternoon, when the annual reports were considered. This year the Men's Lit. has met with exceptional success, and has carried on a number of activities. Next session the University of British Columbia will appoint the secretary of the international triangular debates. This triangular series between Oregon, Idaho and British Columbia is carried on by the colleges, each appointing a secretary in turn for one year. Mr. A. E. Richards, one of the successful debaters against Washington, was elected to fill this position, Mr. A. A. Webster, who has served during this year as head of the publications board, was elected to the position of president. The following officers were also elected: Honorary president, Dr. MacDonald; vice-president, Mr. A. H. Imlah, Arts '22; secretary, Mr. J. P. MacLeod, Arts '22; debate secretary, Mr. A. E. Richards, Agric. '23; publicity, Mr. A. E. Boss, Arts '21.

The election of officers for Arts '23, the freshman class, took place during the week. The following were chosen as the executive for next session: Hon. president, Prof. E. H. Russell; president, Mr. J. M. Saunders; vice-president, Miss M. Gordon; secretary, Miss D. Walsh; treasurer, Mr. A. F. Roberts; class activities: debating, Miss Annie Andereson and Mr. G. H. Scott; sports, Miss B. Pearce and Mr. F. M. Wallace; reporter, Mr. J. O. Wilson. The freshman class this year experienced exceptional success, especially in the sporting line. The representatives of the year carried off the honors in the relay race from Point Grey, and in the track meet at Brockton Point. The officers-elect are planning to make the record next year even more successful.

Dr. Shortt of St. Mark's Hall gave the address to the members of the student Y. M. C. A. on Thursday afternoon. He continued his series of addresses on missionary work, sketching the work of pioneer missionaries in Uganda. The student Y is considering the possibility of sending delegates to the summer student conference at London Beach during the coming summer, and the officers- elect as well as the retiring executive are taking considerable interest in the work. An active programme for the next session was considered at an executive meeting last week.

The annual meeting of the Historical Society was held on Thursday afternoon when the annual reports were read. This is the first year of the Historical Society, but it has already proven a vary valuable organization. Through its efforts a special prize for the student ranking highest in history in the fourth year has been instituted. The following officers were elected: Hon. president, Dr. Eastman; hon vice-president, Prof. Sage; president, T. P. Peardon; vice-president, Miss M. R. Munro, Arts '21; secretary, Mr. W. H. Coates; treasurer, Mr. A. E. Lord.

3.4.20.

LADNER AND 'VARSITY TEAMS GO TO DRAW

Footballers Fail to Break Into Score Sheets in League Game.

Province Apr 1.20

The 'Varsity soccer team seems to have a habit of drawing every other game in the Wednesday Afternoon League. At any rate they played the full time against the Ladner aggregation yesterday afternoon at King Edward campus without being able to score or allowing the Ladners to score. This is their fourth draw, while they have won four and lost none.

The collegians had the advantage in every department yesterday. The backs cleared beautifully whenever their goal was threatened and the play was in the Ladner area during the greater part of the game. But time and time again the forwards were unable to net the ball. The Ladner goalie made some good saves and the backs did some good kicking.

The 'Varsity team was as follows: Keenleyside, Baker, Wolverton, Mitchell, Crute, Cant, MacLeod, Jackson Denham, Foley and Ternan.

1.4.20.

B. C. Varsity Establishes Fine Record in Athletics

Province Mch 31. 20

Revival In All Branches of Sport Features Term—Ruggers Carry Off Honors In Championship Series — New Leaders Elected for Coming Season — Coach May Be Appointed.

THE exceptional success which the rugby club of the University of British Columbia met with this year is but an indication of the great revival in all branches of sport which took place in that institution during the term which is now closing. Without any athletic equipment, without a campus, without a gymnasium and without a coach, the Varsity athletes have made the session of 1919-20 an exceptional success in all lines of sporting endeavor.

Chief among these was the achievement of the college rugby squad, who captured the Miller Cup in the city series. Under the capable leadership of "Art" Lord, the rugby club developed a team that was unquestionably the best in the city. The team was light but speedy, and only three tries were scored against it during the entire season. The intermediate rugby team, too, won the honors in the series with Victoria.

It is a source of gratification to the many friends of the Varsity ruggers to hear that Mr. Art Lord has been elected to the highest office in the student body. As president of the Alma Mater Society, Art will undoubtedly lead the entire college with that same energy and ability with which he has led the rugby squad. At the annual meeting of the rugby club, the following officers were chosen for the session of 1920-21: Honorary president, Dr. McIntosh; president, Mr. Steve Plummer; vice-president, Mr. P. D. I. Honeyman; secretary-treasurer, Mr. J. Melville.

The work of the track club was also very successful this year. The first annual track meet was held, and so many entries were received for each event that it was necessary to hold elimination contests. The college "freshies" won the honors at this meet, having little difficulty in amassing 71 points against 48, the total made by all the other years. Both the senior and the junior championships were captured by members of the freshmen year. J. M. Wolverton, Arts '23, and F. M. Wallace, Arts '23 were the winners of the senior and the junior championships respectively. At the annual meeting of the Alma Mater Society yesterday afternoon the gold medal for the best individual performance was presented to Mr. F. M. Wallace by Dr. Sedgewick, the honorary president of the track club. The officers of the track club for the next session were elected at the annual meeting this week and will be as follows: Honorary president, Dr. Davidson; president, A. Buchanan Arts '23; vice-president, W. R. Smith, Arts '21; secretary, Cliffe Mathers, Science '23; treasurer, H. Ross, Arts, '22.

A feature of the year's activity was the relay race from Point Grey which resulted from the defi hurled by the graduating class. Arts '23, the freshmen, were also successful in this event, their eight men covering the eight miles in record time.

The Varsity Soccer Club is also upholding the reputation of the college athletes in the Wednesday afternoon League. At the present time the collegians hold the premier position in the league standing and if they continue in their present form will doubtless hold their lead and cop the honors. The following officers have been chosen for the session of 1920-21: Honorary president, Dr. Davidson; president J. M. Wolverton Arts '23; secretary-treasurer W. Stuart, Arts '23; managaer, S. T. Galbraith, Arts '21.

In basketball the Varsity teams were not fortunate enough to win the honors in either the senior or intermediate division of the City League. Two excellent teams were organized and these gave a good account of themselves during the basketball season. Sid Anderson led the seniors and Cliffe Mathers captained the intermediates.

The officers of the basketball club for the next season are: President, George Grosa; vice-president A Buchanan; secretary-treasurer, Cliffe Mathers.

The Varsity ice hockey squad also made an excellent showing in the City League only losing out in the final game. Under the capable leadership of Mr Norman Grimmett the collegians entered the intermediate league and were successful in leading the race for the greater part of the season. In the junior league the college squad went down to defeat at the hands of the champion Bluebirds. Officers for the next session will be: Honorary president, Dr. Uglow; president Norman Grimmett, Arts '21; vice-president J. H Wilson, Arts '23; secretary-treasurer A Russell, Arts '21

TENNIS POPULAR SPORT.

Early in the fall term the Tennis club of the University held a very successful tournament in which Mr. W. R. McDougall and Miss Muriel Munro captured the individual honors. This club will reorganize for next session and it is expected that an even larger number of tennis enthusiasts will be enrolled. Following are the officers named for next session: President, W. R. McDougall; vice-president, Miss M. R. Munro; secretary, Mr. R. J. Munro; treasurer, Miss Mary Munro.

An exceptional feature of the athletic activity at the University during the past season has been the work of the Boxing Club. Some fifty members met each Tuesday evening at Chalmers Church gymnasium to have a work-out with the padded mitt, and to learn some of the finer points of the game. Prof. E. H. Elliott, a former McGill champ., was the coach, and in this work he was assisted by Mr. Archie Manuel, formerly of the New Westminster Y. M. C. A. In conjunction with the Boxing Club, the Swimming Club held regular classes. In addition to this, there was organized a gymnasium club which also met at regular intervals and gave to its members needed recreation and exercise.

The activities of the men in Athletics are governed by a central executive composed of the presidents of each of the subsidiary organizations. This executive is responsible to the Students' Council, the governing executive of the student body through their president who is elected by the student body. Next year Mr. J. R. King Ingham, the popular manager of the Rugby squad, will be the head of the athletic department.

In women's athletics, too, the collegians had a successful year. In the annual triangular series with Crofton House and Normal, the Varsity ladies' basketball team won every game thus capturing the cup. Miss Eve Eveleigh captained the Varsity squad. An ice hockey team was also organized, but this confined its activities chiefly to weekly practice games between the two college teams. In grass hockey, the Varsity ladies wrested the honors from Victoria by defeating the ladies' grass hockey team of that city both there and at home. The athletics on the women's side are organized in the same way as the men's. Next year Miss Gwen Robson of Arts '22 will be head of the women's athletics.

At the annual meeting of the Alma Mater Society the proposal to have a physical instructor at the University who would coach the teams and lead in the physical course which would be compulsory for all students of the first and second year was discussed and approved. This will mean a big boost in the athletics of the University if the authorities see fit to grant this request and appoint a paid coach and instructor. Those familiar with the work of the bigger universities in sport declare that it would be next to impossible without the paid coach. With a man like Mr. Art Lord at the head of student affairs there is no question that next session will see even greater things in the athletic line than has been done this year.

31.3.20.

Province Mar 13 '20

VARSITY CONCERT.

Following will be the programme for the fourth annual concert which will be given on Friday evening, March 19, by the Musical Society of the University of British Columbia, in the ball room of the Hotel Vancouver:

Chorus, "Men of Harlech," arranged by Barnby.
Orchestra, "Scarf Dance," Chaminade.
Chorus, "Thuringian Volkslied," F. Abt.
Piano (a) Etude, Opus 8, No. 2, Scriabin; (b) "Jeux d'eau," Ravel; (c) Waltz in D bat, Moskowki; (d) Prelude in G minor, Rachmanioff.
Mrs. Gertrude Huntley Green.
Men's Chorus, "Winter's Song," Bullard.
Orchestra, "Pizzicati," Delibes.
Chorus, "A Wet Sheet and a Flowing Sea," Evans.
College Glees (a) "Maid of Athens;" (b) "Bull Dog;" (c) "Lullaby," from "Erminie;" (d) "Medley," by request.
Orchestra, "Calm as the Night, C. Bohm.
Men's Chorus, "Tinker's Chorus," R. de Koven.
Piano (a) "Toccata and Fugue," Bach Tausig; (b) "Evening," Schumann; (c) "Rhapsodie," No. 13, Listz.
Mrs. Gertrude Huntley Green.
Chorus, "The Three Chafers," Thun
Orchestra, "Hungarian Dance," No. 2 J. Brahms.
Chorus and orchestra, "Songs of the Vikings," E. Fanning.

* * *

Prov. Mar. 13, 20.

U. B. C. WINS DEBATE WITH WASHINGTON

Peace Conference's Shantung Award Is Subject of Able Contest.

"That the Paris peace conference should have awarded to China those right in Shantung given Japan in clauses 156, 157 and 158 of the Treaty of Peace" was the subject of a spirited debate between teams representing the University of British Columbia and the University of Washington in the auditorium of the former institution last night.

The Vancouver debaters, who upheld the affirmative, were awarded the decision by two of the three judges. It was a keenly contested debate. The arguments of the visitors were presented effectively and eloquently, the result being in doubt to the end, and many ardent supporters of the U. B. C. advocates believed the Washington delegation would return home victorious.

The Provincial University was represented by Mr. T. P. Peardon of the faculty of arts and Mr. A. E. Richards of the faculty of agriculture, a returned soldier. Washington had selected as its spokesmen Mr. E. L. Blaine and Mr. Ernest J. Hoover. The judges were Mr. M. A. Macdonald, K. C., Mr. D. McDonald, K. C., and Mr. Frank Lyons. Professor J. K. Henry presided over a large and appreciative gathering, composed principally of the undergraduates, although many of the faculty and numbers of friends were in evidence.

The young advocates showed that they had prepared their briefs carefully, and countless arguments were presented pro and con with telling effect. They presented their cases forcibly and clearly, and the points which were emphasized carried weight with the audience. Should a comparison be made between the contestants, the visitors appeared to be a little more at their ease and their enunciation bordered more on what might be termed eloquence. Mr. Hoover, now studying for the law, revealed the analytical legal mind, and ably presented the case for Japan. The Americans could not withstand, however, the cold logic and undeniable facts presented by their opponents. Mr. Peardon, while youthful, had a thorough understanding of this important international question and was at no loss to rebutt the arguments of the affirmative.

The debaters for the affirmative in the main contented themselves with laying weight upon the point that Japan was claiming something which properly belonged to China, that the Japanese were "usurpers" when they remained in Kiao-chau, and that by succeeding to Germany's economic rights in the province of Shantung they were attempting to establish a foothold in that country which would ultimately place China in the position of a protectorate of Japan. History was recited and noted authorities on Far Eastern questions were called to their aid, including President Wilson. It was a "black eye" to the League of Nations, maintained the affirmative, and would be the cause of continual friction in the Orient. The award was unfair, as Shantung was China's richest province, was the seat of the republic's government and the centre of the Confusius religion. The Allies, argued the U. B. C. debaters, gave to Japan rights and property "which had been stolen from China by Germany."

On behalf of the negative it was argued that whatever concessions Japan received in Shantung province were only leasehold rights and did not carry with them the attributes of soverignty. China still had supreme rule. The Japanese had concessions but no control. Further, it was pointed out that Japan was only acting as the agent of the League of Nations. The settlement at Kiao-chau would eventually, under the present terms of occupation, be internationalized, and the future actions of Japan would be subject to the scrutiny of the League. China did not protest the German occupation and when the opportunity was afforded to China of regaining this war-lost possession they did not avail themselves of it.

They further contended that the Japanese drove the Germans out of Kiao-chau at the cost of many lives, and after the fighting was over the Chinese calmly demanded its return without exerting an effort. If the treaty could be justified on no other grounds, said the Washington speakers, it could on the basis that treaties between nations must be observed, and in this case Great Britain, France and Italy had covenanted to grant to Japan the rights formerly possessed by Germany in Shantung.

The best of good feeling prevailed between the rival teams, and upon the conclusion of the debate the visitors heartily congratulated the home representatives upon their victory.

Prov. Mar. 13, 20.

100

'VARSITY EXAMS. TO OPEN TUESDAY

The closing lectures of the 1919-20 session at the University of British Columbia were delivered today. All classes finished, and will have a short rest before the annual examinations, which will commence on Tuesday next.

The large number of students who will write this year makes the task of finding suitable examination rooms a very difficult one. The geology "lab" room and the Baptist Church, which has been used during the session as a lecture room, will be fitted for examination use. The final examinations continue until Saturday, April 24.

Apr. 9, 20.

EXAMS WILL START TUESDAY

All Student Activities at University but One Are Closed.

President and Mrs. Klinck Shortly to Give Reception for Grads.

All student activities at the University of British Columbia except the graduation festivities, are at an end. Lectures for the session closed yesterday afternoon, and examinations commence on Tuesday. So that the members of the various classes have their attention centered on things outside of student activity.

The members of Arts '20 have prepared an extensive programme of activity in connection with their graduation festivities. On Monday, April 26, the class will motor to Point Grey for the purpose of planting the memorial tree. A novel idea is being introduced, that of burying among the roots of the tree a bottle containing the signatures of all members of the class. Lunch will be served in the dairy at Point Grey and the class will make an extensive tour of the grounds. In the evening Prof. F. G. C. Wood, the honorary president, will entertain the class.

On Tuesday, April 27, a trip to Pitt Lake will be undertaken. On the way out the members of the class will stop to investigate St. Mary's Hill which was once proposed as a site for the University. On Wednesday the members of Arts '20 will have a tennis tournament at Laurel Courts and in the evening wil be entertained by Mr. and Mrs. Abernethy. On Thursday evening the class theatre party will be held at the Orpheum theatre.

On Friday, April 30, Mr. and Mrs. E. W. Keenleyside will entertain the class at tea. In the evening they will attend the performance of the Curtain Club of the Alumni Society. On Saturday a trip to Crescent will be held, and on Sunday the second annual baccalaureate services will be held in Christ Church. Rev. C. C. Owen will give the address. Monday there will be a class party to Bowen Island, and the following day, Tuesday, May 4, will be class day. The class day exercises will be held in the afternoon. Mr. W. J. Couper, twice winner of the honors in oratorical contests, will give the valedictory address. A special feature will be the singing of an Arts '20 quartette. Messrs. Wilson Coates, J. C. Nelson, J. C. Berto and Allon Peebles are the members of this quartette. In the evening a banquet will be held in Hotel Vancouver.

On Wednesday, May 5, President and Mrs. Klinck will hold a reception for the grads., and in the evening the chancellor's reception will take place. On Thursday, May 6, the annual congregation will take place, and in the evening Arts '21, the juniors, will do the final honors to the graduates in the congregation dance which will be held at Lester Court.

With such a programme of activity before them, the members of the graduating class will spend a busy two weeks immediately after the unpleasant but necessary examinations. This is the most extensive programme of graduation festivities that has yet been undertaken, and the organization and preparation has meant a great deal of work to the officers of the class. The following is the permanent executive of the class: Honorary president, Prof. F. G. C. Wood; president, Mr. A. Swencisky; first vice-president, Miss Janet Gilley; second vice-president, Mr. Wilson Coates; secretary, Miss E. Abernethy; treasurer, Mr. Allon Peebles.

During the past week at the Varsity several important meetings took place. At the annual meeting of the Returned Soldier Student Club, the present executive was unanimously named to continue in office. The executive is as follows: Hon. pres., Dr. Eastman; president, A. Munro, Arts '22; vice-president, P. D. I. Honeyman, Sc. '22; secretary, J. C. Berto, Arts '20.

An interesting event took place on Thursday when the students presented the Varsity janitor, Mr. E. Tannesley with a purse of silver. Mr. Tannesley is a well-known figure at the university, and is very popular. His unceasing efforts to aid the students in their activities won the hearts of many and so it was decided that a purse should be made up. This purse of over thirty-five dollars was presented to him in silver just as it had been received from the students. It was presented to him in one of the buckets which he is generally carrying around the halls. Mr. Tannesley is an exceptionally able man, and can discuss with seniors their problems in their studies as learnedly as they themselves. In fact more so. He quotes Latin to the officious sophs, and sympathizes with the sedate junior, and last but not least he gently places the freshman in his proper place. The presentation was made by Mr. Wilson Coates, president of the Alma Mater, and was responded to by the knight of the broom in an able speech.

The election of officers of Science '23 took place on Thursday. The following were elected for the next session: Hon. president, Prof. T. C. Hebb; president, C. S. Evans; vice-president, E. E. Gregg. secretary-treasurer, W. Ure; literary representative, A. Anderson; sports, Cliffe Mathers.

Apr. 10, 20.

Girls of Arts '17.

On Friday the girls of Arts '17 of the University of British Columbia held their fourth annual luncheon at the Citizens' Club, the luncheon being followed by an Orpheum party. Each year this luncheon is held for the purpose of keeping the members together and recalling old associations. Those present were Miss Pearl Rosebrugh, Miss Winifred Lee, Miss Maisie Suggitt, Miss Doris Oliver of Victoria, Miss Shirley Clement, Miss Kathleen Peck, Miss Helen White, Miss Margaret Maynard and Miss Jean Abernethy.

Apr. 10, 20.

The Players' Club of the University of British Columbia are taking their vehicle "Green Stockings" to Victoria to present it at the Royal Victoria Theatre April 29.

Apr. 19, 20.

B. C. VARSITY MAY SEND TEAM TO BIG MEET

WINNIPEG, April 19.—The Manitoba intercollegiate track meet will be held a great deal earlier this fall than in previous years, being scheduled for October 2. This will give the U. M. S. U. time to assemble a crack team in time to travel to Saskatoon for the first inter-university track meet in the history of the universities of Western Canada. This meet will be held on October 16, and from the present outlook, three teams will take part, representing Alberta, Saskatchewan and Manitoba. There is a possibility of British Columbia sending a team, expense being the chief drawback.

Apr. 19, 20.

Hostess to Students.

Miss Gladys Weld, Robson street, entertained a number of University students at a charming tea yesterday afternoon. The reception rooms were bright with spring blossoms gracefully arranged. Those present were: Miss Muriel Rowan, Miss Helen English, Miss Marguerite Gordon, Miss Ruth Craig, Miss Margaret Simpson, Miss Kathleen Pearson, Miss Evelyn Eveleigh, Miss Dorothy Gill, Miss Gwen Robson, Miss Kirsteen Leveson, Miss Helen Clarke, Miss Maud Rowan, Miss Alfreda Berkely, Miss Helen Reid, Miss Helen English, Miss Dorothy Adams, Miss Katie Duff-Stuart, Miss Isabel Gartshore, Miss Constance Peters, Miss Beth McLennan, Miss Alice Ullock, Miss Constance Law, Miss Phylis Darling, Miss Bonnie Gill and Miss Weld.

Apr. 23, 20.

Mr. Norman Grimmett, who has been attending University, left yesterday for his home in Merritt.

Mr. Roy Elsey, who has been in the city attending University, is leaving Sunday for his home in Summerland.

Apr. 22, 20.

University Players to Go on Tour

Will Present Comedy in Many of B. C.'s Leading Cities.

The Players' Club of the University of British Columbia will shortly go "on tour" with their performance of Mason's "Green Stockings." This play met with exceptional success in Vancouver when it was presented in the Avenue Theatre for three evenings, and in New Westminster and Nanaimo where it was repeated by the Players' Club.

The next performance will be given in the Royal Victoria Theatre in Victoria on Thursday evening next under the auspices of the Capital City Kiwanis Club. The proceeds of this performance will be devoted to the building fund of the new Jubilee Hospital in Victoria. President and Mrs. Klinck will accompany the members of the cast on their trip to the capital. The play will be staged under the direction of Prof. F. G. C. Wood, the honorary president of the club. The Royal Victoria Theatre is the most spacious and up-to-date house in which the members of the Players' Club have yet appeared, so that the performers will be adding a new chapter to the history of the club in their appearance at Victoria.

After convocation, the Players' Club will present "Green Stockings" in Kamloops, Vernon, Kelowna and Penticton. Definite word was received from these points last evening. The players will appear in Kamloops on May 10, in Vernon on the following day, and in Kelowna on May 12. There will be a day's rest for the performers, the final appearance of the trip taking place at Penticton on Friday, May 14. The members of the cast this year seem to have won extended fame, and it was only in response to repeated requests that the tour of the Okanagan was arranged.

The Players' Club has set new records this year, not only in the number of performances given, but in the amount of money raised by these performances for charitable purposes. The profits of the performances in Vancouver went to the Wesbrook Memorial Fund, and to the Women's Auxiliary to the General Hospital. The proceeds of the performance in Nanaimo was devoted to the Nanaimo Public Library Fund. This is the fifth and probably most successful season ever experienced by the Players' Club.

Apr. 23, 20.

BRITANNIA HIGH BOYS WIN CRICKET MATCH

The old Britannia boys of Arts 23 of the University, played a friendly game of cricket with the Britannia High School Club on the school grounds on Wednesday, the school winning by 55 to 25. The scores were as follows:

Britannia Boys of Arts 23.	
Weir, b. Davies	0
Johnson, c. Dixon, b. Davies	0
Fahay, b. Manning	5
Snider, c. Dunning, b. Manning	1
Kerr, not out	11
Boyes, c. Cain, b. Davies	0
Buckley, b. Devies	0
Schmidt, b. Davies	0
Gale, c. and b. Dunning	3
Wallace, c. Dunning, b. Davies	0
Fyfe, c. Manning, b. Davies	0
Extras	5
Total	25

Britannia High School Boys.	
Manning, retired	24
Slevin, b. Johnson	2
Davies, c. and b. Kerr	3
Dunning, retired	5
Dixon, b. Johnson	3
Johnson, b. Kerr	8
Habkirk, b. Weir	4
McLaughlin, b. Johnson	2
Miller, b. Johnson	0
Cain, not out	1
Crozier, c. and b. Johnson	0
Extras	5
Total	55

Apr. 24, 20.

VARSITY STUDENTS COMPLETE EXAMS

Closing Session is Regarded as Most Successful of Any Yet.

The last of the annual examinations at the University of British Columbia were written this morning. While their fellow-students made merry in a monster launch-party and picnic to Wigwam Inn, a few belated juniors and seniors wrote the concluding examinations of the 1919-20 session. These felt that the afternoon was not to be wasted and having concluded this morning joined the merrymakers in joyous celebration.

Thus ends the most successful session ever experienced by the student body of the University. With large numbers of overseas men returned to resume their studies and with a greater enrollment of membership than ever before, the Alma Mater Society experienced a most successful session. In sports, in literary effort, and in public performance, the students by their energy and zeal made the year momentous. And not a little of the glory should go to the leads of the student body, many of whom will graduate this year.

The Alma Mater Society for the past session was headed by Mr. Wilson Coates. Mr. Coates, on his return from overseas, was the unanimous choice of the student body for the highest honor which it could bestow. A very capable leader, yet modest and unassuming, he proved his efficiency and won the hearts of the entire student body by his excellent manner of leading the college to success. He was assisted by a Students' Council made up of many of the most capable men and women of the University. This council was made up as follows: President, Mr. W. H. Coates, Arts '20; Miss K. Pillsbury, president of the Arts Women; Mr. Allon Peebles, president of the Arts Men; Mr. J. R. Kingham, president of the Science Men; Mr. C. P. Leckie, president of Agriculture; Mr. A. A. Webster, editor-in-chief of Publications; Miss M. Kilpatrick, president of Women's Athletics; Mr. A. E. Lord, president of Men's Athletics; Mr. G. McClay, president of the Literary and Scientific Department, and Miss E. B. Abernethy, vice-president of the Literary and Scientific Department.

apr. 24, 20.

Chemistry Club Hosts at Dance

The Chemistry Club of the University held a dance last evening in the auditorium. The committee in charge were Miss E. Gilbert, Miss C. Urquhart, Mr. Willy, Mr. Honeyman (president), and the Messrs. Crann. Among those present were Miss Marguerite Gordon, Miss E. Gilbert, Miss McKenzie, Miss M. Wilcox, Miss R. Fulton, Miss D. Fulton, Miss N. Coburn, Miss J. Melville, Miss C. Betz, Miss Verchere, Miss Monckman, Miss I. Mounce, Miss M. Mounce, Miss Olive Brenchley, Miss Jessie Buckerfield, Miss Ladner, Miss A. Rive, Miss P. Stewart, Miss H. O. Arkley, Miss Z. Smith, Miss Weld, Miss Nina Mathers, Miss S. Coats, Miss B. Ross, Miss J. Greenwood, Miss N. Willis, Miss E. Callahan, Miss H. McConnell, Miss M. Lindsay, Miss E. Carlisle, Miss Ruth Fulton, Mr. T. J. Schell, Mr. C. Travers, Mr. B. Pratt, Mr. D. Wallace, Mr. Pearse, Mr. D. McArthur, Mr. Keenlyside, Mr. Stoner, Mr. J. Braim, Mr. A. Wilson, Mr. K. Crilley, Mr. C. B. Weld, Mr. Mennie, Mr. H. Johnson, Mr. Allardyce, Mr. H. Shaw, Mr. L. McLennan, Mr. J. Mitchell, Mr. J. Mitchell, Mr. L. Fournier, Mr. B. Sweeting, Mr. C. Law, Mr. W. Scott, Mr. E. Clarke, Mr. A. Webster, Mr. F. Baird, Mr. M. Saunders, Mr. G. Gross, Mr. K. Carlisle and Mr. Paul Stoner.

apr. 24, 20.

Entertain Their Fellow Students

Miss Merle Alexander, Miss Janet Gilley, Miss Florence Irvine and Miss Verna Morris entertained a number of their University friends at a charming dance last evening in "Killarney." Dr. and Mrs. E. D. Carder and Mr. and Mrs. Gilley assisted in the entertainment of the guests. Those present were: Miss Dorothy Lyons, Miss Gwen Lewis, Miss Jean Runcie, Miss Violet Walsh, Miss Marjorie Peck, Miss Nina Munn, Miss Grace Gilley, Miss Eileen Gilley, Miss Janet Gilley, Miss Babe Irvine, Miss Verna Morris, Miss Merle Alexander, Miss Hermine Bottger, Miss Christine Urquhart, Miss M. McCabe, Miss M. Rowan, Miss D. Adams, Miss Pat Cowan, Miss Gwen Kemp, Miss H. English, Miss M. Kilpatrick, Miss H. Clarke, Miss Evelyn Eveleigh, Miss K. Knowlton, Miss E. Fournier, Miss M. Healey, Miss Stella McGuire, Miss Helen Reid, Miss Addie McClay, Miss Gwen Robson, Miss Muriel Rowan, Miss Bonnie Gill, Miss Martha McKechnie, Miss Kathleen Robinson, Miss Phoebe McGregor, Miss Margaret Solloway, Miss Grace McGregor, Miss Jean McMyres, Miss Georgina Tilton, Miss Vera McMyres, Andrews, Mr. T. Barnwell, Mr. Alex. Miss Georgina McMyres, Miss Jennie Tilton, Mr. C. Rannie, Mr. H. Richards, Mr. E. Phillips, Mr. J. A. Smith, Mr. Don Siddons, Mr. Lou Hunter, Mr. Don Morrison, Mr. Bruce Fraser, Miss Olive Miller, Mr. Marlatt, Mr. Sears, Mr. W. Coates, Mr. P. Wooten, Mr. H. Wells, Mr. B. Crann, Mr. Walter Rebbect, Mr. Lefty Nelson, Mr. T. McClay, Mr. E. Foester, Mr. H. Gordon, Mr. Art Lord, Mr. S. Peck, Mr. R. C. Walker, Mr. B. Anderson, Mr. H. McInnes, Mr. R. Argue, Mr. A. Usher, Mr. N. Morrison, Mr. Wilson Coates, Mr. Jack Weld, Mr. Howard Adams, Mr. Allen Peebles, Mr. Neil McCallum, Mr. G. Callaghan, Mr. Bob Hunter, Mr. R. Bryson, Mr. Earl Duke, Mr. Ray Carter, Mr. Percy Morris and Mr. Allan Gaugh.

apr. 24, 20.

CANUCK CLUB HONORS POPULAR MEMBER

Mr. W. H. Kelly was honored by the Canuck Club of Turner Institute when he was presented with a leather music case. The presentation was made by Mrs. Gibson, wife of Rev. J. G. Gibson, the mentor of the club. Mr. William K. Cain, for the club, expressed the thanks of the members for the generous way in which Mr. Kelly had helped them in preparing their annual concerts. The latter, in replying stated that the fellowship of such an organization was to be counted one of the most valuable things in life. Mr. and Mrs. Kelly rendered a duet.

A toast to members of the club who were leaving for the summer months was proposed by Mr. A. F. Roberts. Among the membership of the Canuck Club are a large number of University students whose homes are not in the city, but who have been active in the work of the club. To these members, many of whom are leaving the city for their homes, the best wishes of the club members are extended. Among those so honored were: Mr. J. R. Mitchell, Arts '21; Mr. M. Shockley, Science '22; Mr. G. A. Coombs, Arts '23; Mr. C. Woodworth, Arts '22; Mr. G. Woodworth, Arts '23; Mr. R. Atkinson, Science '23, and Mr. H. C. Sing, Arts '23. Mr. Nels Erickson sang a solo, and other musical numbers from the recent concert of the club, "Music Hath Charms," were repeated.

Sun. apr. 27, 20.

Congregation Dance.

Invitations have been issued for the congregation dance of the University of British Columbia, to be held at Lester Court Thursday, May 6. This dance is given annually by the third year students of the University in honor of the graduating class, and it promises to be one of the most delightful events of the year. The patronesses are Mrs. Klinck, Mrs. Clement, Mrs. Brock, Mrs. Henderson, Mrs. Wood and Mrs. McKechnie.

* * *

apr. 27, 20.

Professor Wood Is Host to Science and Arts '20

The festivities of convocation week of the University opened last evening when Professor F. G. C. Wood, honorary president of Arts '20, entertained the graduating members of Science '20, Arts '20, the cast of the "Players' Club" and members of the students' council at a delightful dance in "Killarney." Mrs. N. H. Wood assisted her son in the reception of the guests, who were President and Mrs. Klinck, Miss Beth Abernethy, Miss M. Alexander, Miss Helen Reid, Miss H. Bottger, Miss J. Davidson, Miss Marjorie Day, Miss Hester Draper, Miss E. Fournier, Miss Janet Gilley, Miss Eileen Gladwin, Miss Rena Grant, Miss Mary Inrig, Miss Beth Abernethy, Miss Abernethy, Miss Evelyn Lucas, Miss Ethel Magee, Miss Verna Morris, Miss Margaret Morrison, Miss Gladys Porter, Miss Daphne Scharschmidt, Miss Ada Smith, Miss Patricia Smith, Miss Laura Swencisky, Miss Violet Walsh, Miss Dorothy Adams, Miss Gwen Kemp, Miss Margaret Healey, Miss Agnes Healey, Miss Gwen Robson, Miss Myrtle Kilpatrick, Miss Gwen Lewis, Miss Kathleen Knowlton, Miss Lila Coates, Miss Katherine Pillsbury, Miss Helen Matheson, Miss Isabel Innes, Miss Babe Irvine, Miss Louie Stirk, Mr. J. C. Nelson, Mr. Wilson Coates, Mr. Hugh Keenleyside, Mr. Alfred Swencisky, Mr. J. D. Siddons, Mr. Harry Colgan, Mr. J. Berto, Mr. J. G. McClay, Mr. G. E. McKinnon, Mr. G. R. Martin, Mr. Morrison, Mr. Allon Peebles, Mr. J. N. Weld, Mr. Art Lord, Mr. R. S. Adams, Mr. F. Buck, Mr. W. J. Cooper, Mr. E. P. James, Mr. J. T. Leckie, Mr. Joe de Pencier, Mr. A. E. Lord, Mr. R. Kingham, Mr. H. G. McKay, Mr. A. Usher, Mr. Bennie Crann, Mr. R. Anderson, Mr. S. Anderson, Mr. W. Coburn, Mr. S. B. Plummer, Mr. Walter Rebbeck, Mr. H. Andrews, Mr. D. M. Morrison, Mr. Beecher Weld, Mr. A. McPherson, Mr. Edgar Solloway, Mr. E. Clarke, Mr. C. Sears, Mr. Bernard Pratt, Mr. George Barnwell, Mr. Wells Coates, Mr. Alfred Rive, Mr. McKechnie and Mr. Scott Abernethy.

apr. 29, 20.

Hosts to Graduating Classes at the University

Mr. and Mrs. R. Abernethy, Osler avenue, entertained a number of the members of the graduating classes of the University at a delightful dance last evening, when the guests were: Prof. F. G. C. Wood, Mrs. W. Wood, Miss Merle Alexander, Miss Hermina Bottger, Miss Kathleen Coates, Miss Jean Davidson, Miss Marjorie Day, Miss Hester Draper, Miss Eugenie Fournier, Miss Janet Gilley, Miss Eileen Gladwin, Miss Rena Grant, Miss Mary Inrig, Miss Beth Abernethy, Miss Abernethy, Miss Evelyn Lucas, Miss Ethel Magee, Miss Verna Morris, Miss Margaret Morrison, Miss Gladys Porter, Miss Daphne Scharschmidt, Miss Ada Smith, Miss Patricia Smith, Miss Laura Swencisky, Miss Violet Walsh, Miss Dorothy Adams, Miss Gwen Kemp, Miss Margaret Healey, Miss Agnes Healey, Miss Gwen Robson, Miss Myrtle Kilpatrick, Miss Gwen Lewis, Miss Kathleen Knowlton, Miss Lila Coates, Miss Katherine Pillsbury, Miss Helen Matheson, Miss Isabel Innes, Miss Babe Irvine, Miss Louie Stirk, Mr. J. C. Nelson, Mr. Wilson Coates, Mr. Hugh Keenleyside, Mr. Alfred Swencisky, Mr. J. D. Siddons, Mr. Harry Colgan, Mr. J. Berto, Mr. J. G. McClay, Mr. G. E. McKinnon, Mr. G. R. Martin, Mr. Morrison, Mr. Allon Peebles, Mr. J. N. Weld, Mr. Art Lord, Mr. R. S. Adams, Mr. F. Buck, Mr. W. J. Cooper, Mr. E. P. James, Mr. J. T. Leckie, Mr. Joe de Pencier, Mr. A. E. Lord, Mr. R. Kingham, Mr. H. G. McKay, Mr. A. Usher, Mr. Bennie Crann, Mr. R. Anderson, Mr. S. Anderson, Mr. W. Coburn, Mr. S. B. Plummer, Mr. Walter Rebbeck, Mr. H. Andrews, Mr. D. M. Morrison, Mr. Beecher Weld, Mr. A. McPherson, Mr. Edgar Solloway, Mr. E. Clarke, Mr. C. Sears, Mr. Bernard Pratt, Mr. George Barnwell, Mr. Wells Coates, Mr. Alfred Rive, Mr. McKechnie and Mr. Scott Abernethy.

apr. 29, 20

'Varsity Players Aid Hospital

The members of the cast of the University Players' Club returned last evening after presenting "Green Stockings" before a crowded house at the Royal Victoria Theatre in the capital on Thursday. As a result the Kiwanis Club will be in a position to hand over about $1000 to the fund for the new Jubilee Hospital.

Whilst in Victoria the players were guests at the Empress Hotel, and were entertained at a supper and dance after the performance by the Kiwanis Club. The following morning they were given a motor trip about the many beauty spots in the capital, including a visit to the Dominion Observatory, where the mysteries of the large telescope were explained.

Before leaving for home the cast were entertained at luncheon by the executive of the Kiwanis. The party were accompanied by President and Mrs. Klinck and Prof. F. G. C. Wood, and included Miss Dorothy Adams, Miss Isobel Miller, Miss Kirstine Leveson, Miss Helen Reid, Miss Alfreda Buckley, Miss Gwen Robson, Miss Katie Duff Stuart, Mr. B. Fraser Mr. J. de Pencier, Mr. Art Lord, Mr. L. Fisher, Mr. L. Hunter, Mr. A. Crawford and Mr. H. Scott.

May 1, 20.

* * *

Mademoiselle Karr-Simpson was surrounded by a number of her students and members of the faculty at the Union station on Thursday of last week and received a hearty bon voyage as she was leaving for her home in Paris, France. Mademoiselle Karr-Simpson was much feted during her last two weeks at the University, and received from her students there, with whom she was extremely popular, a beautiful desk clock and a case of silver. Soon after her arrival in Paris she is to be married to an officer in the French army who is at present recovering from a serious operation necessitated by severe shrapnel wounds.

* * *

May 3, 20.

GRADUATES HOLD SPECIAL SERVICES IN CHRIST CHURCH

Baccalaureate services for the graduating classes of the University of British Columbia were conducted in Christ Church on Sunday afternoon by Rev. W. W. Craig, D. D., rector. Many relatives and friends of this year's graduates, besides a large number of the undergraduates of the University attended the impressive ceremony. The special service was the second of its kind to be conducted by graduating classes in British Columbia, the first being held last year under the auspices of the 1919 graduates.

Wearing their academic robes, the faculty, led by the chancellor of the University, Dr. R. A. MacKechnie, filed into the church with the students who have completed their courses this year.

Major Rev. C. C. Owen preached the sermon to the graduating students. He described graduation as the time when the student left the protection of the university and had to face the world alone, the time when it was necessary to plan the future life. Success, he claimed, was not to be judged by the position which one attained in his or her chosen profession, but by what one put into life. He spoke of the principles of life and asked the students who are starting out as leaders in the country not to forget the ideals of self-sacrifice which had been taught by the men overseas.

Special music featured the service. Prayers were read by Rev. Frank Buck, a member of the graduating class, and the lesson was read by Rev. Principal W. H. Vance of Latimer Hall. The collection was in aid of the University Memorial Fund.

May 3, 20.

'VARSITY DEGREES TO BE PRESENTED AT CONGREGATION

Invitations have been issued by the chancellor, president and senate of the University of British Columbia to the fifth annual congregation at the assembly hall of the University on Thursday at 3 p.m. for the purpose of conferring degrees and awarding scholarships, prizes and medals.

May 4, 20.

SPECIAL PRIZELIST AT B. C. UNIVERSITY

Honor Graduates Are Announced After Senate Meeting Today.

Examination results as announced following the meeting of the Senate of the University of British Columbia this afternoon show the following students to have earned their degrees as Master of Arts:

May Lillian Barclay, Richard Conrad Emmons, Pauline Gintzburger, Stella McGuire, Stella Marwick, John Mennie, Irene Mounce, Hazel Wilband, Walter Scott Ryder.

SPECIAL PRIZES.

For graduating year in the Faculties of Arts and Applied Science:

Governor-General's Gold medal—Elizabeth Patricia Hamilton Smith.

Harvey Prize ($50 worth of books)—Gerald Myles.

Historical Society Gold Medal—Allon Peebles.

For the Historical Society's Medal—Hugh Llewellyn Keenlyside, George Ernest McKinnon and Elizabeth P. H. Smith were all equal, but the medal was awarded to George Ernest McKinnon.

Westbrook prize, 50.—Hugh Llewellyn. Keenleyside.

SCHOLARSHIPS.

Returned Soldiers' Scholarship, $75—Frank Hepworth Buck.

Third Year Arts and Science.

University scholarship, 75—Dorothy Blakey.

University Scholarship, $75—Ruth Dyke Craig.

Arts '19 Scholarship, $150—Lila Frances Coates.

Pansy Munday Memorial Prize, $20 book—Dorothy Blakey.

Returned Soldiers' Scholarship, $75—Samuel Tait Galbraith.

Returned Soldiers' Fellowship, Second Year, $75—Seaman Morley Scott.

McGill Graduate Scholarship, $137.50—Geoffrey Coope.

University Scholarship, $75—Geoffrey Coope, by reversion, Isabel Selina Miller.

University Scholarship, $75—Isabel Selina Miller, by reversion, Cora R. R. Metz, by reversion, Robt. McAfee.

The Terminal City Club Memorial Scholarship, $100—Cora Metz.

First Year, the Royal Institution Scholarship, $75—Geoffrey Blundell Ridghough; Kathleen Madge Portsmouth.

Royal Institute Scholarship, $75—John Carman Wilcox.

University Scholarship for Returned Soldiers, $75—Jack Leslie Huggett.

University Scholarship for Returned Soldiers, $75—Allan Jack Napier.

Women's Liberal Association Prize, $25—Etienne Aster.

POST-GRADUATE.

Anne Wesbrooke Scholarship, $100—Anne Wesbrook Scholarship, $100—

FACULTY APPLIED SCIENCE.

Fourth Year, Convocation Scholarship, $50—Henry Ivan Andrews.

Third Year, Dunsmuir Scholarship, $165—Clarence Otto Swanson.

Second Year, University Scholarship, $75—Stewart Robertson McDougall.

First Year, Royal Institution Scholarship, $75—William Ernest Grahanr.

FACULTY OF AGRICULTURE.

University Scholarship, $75—Leonard Brown Stacey.

University Scholarship, Returned Soldier, $75—Albert Edward Richards.

GENERAL—OPEN.

University Book Prize, $25—Rena Victoria Alice Grant.

Extra Prize, $25—Divided between Geoffrey Blundell Ridehough and Kathaleen Madge Portsmouth.

Womens Canadian Club Prize, $50—George Carmichael Cross.

Historical Society Prize, $25—Hugh Llewellyn Keenlyside.

Shaw Memorial Scholarship, Special, $137.50—Keith Shaw.

Capt. LeRoy Memorial Scholarship—$250 (for returned soldier scholars)—Alfred Rive.

A feature of the examinations was the success which was attained by the returned men who have been taking courses in the various faculties. Many sat for their examinations, but only a comparatively few failed conditionally.

May 5, 20.

ARTS STUDENTS HOLD CLOSING EXERCISES

The class day exercises of Arts '20 were held in the auditorium of the University of British Columbia Tuesday afternoon, when the faculty, student body and their friends gathered to hear the programme arranged and presented by members of the graduating class.

Mr. A. H. Swencisky, the president, ably conducted the programme, which was as follows:

Violin selection, Miss E. B. Abernethy; address, Mr. F. G. C. Wood, honarary president; class prophecy, Miss J. K. Gilley and Mrs. J. N. Weld; quartette, Messrs. W. H. Coates, J. C. Berto, A. Peebles and J. C. Nelson; class drill, Miss A. H. Matheson; presentation of Arts '20 Cup, Mr. A. H. Swencisky; class poem, Miss R. V. A. Grant; vocal selection, Mr. W. H. Coates; "As Others See Us," Arts 21; valedictory address, Mr. W. J. Couper. Refreshments were afterwards served by Arts '22 and '23.

May 5, 20.

Hold Closing Festivities at University

Many Original Features Furnish Humor to Occasion.

Valedictory Is Delivered by Oratorical Medal Winner.

One of the closing festivities of the graduating class of the University of British Columbia took place yesterday afternoon when the annual class day exercises were held. Mr. Alfred Swencisky, president of Arts '20, was in the chair, and many students and friends were present. The main feature of the programme was the valedictory address, delivered by Mr. W. J. Couper, winner of the gold medal in this year's oratorical contest.

Mr. Couper spoke of the excellent times which the members had spent during their four years at college, and expressed the hope that the fellowship developed would be continued in after years. He declared that the college men and women were needed for the greater tasks in the world. He thought that the world now needed not leaders but spokesmen.

Duty to World.

Prof. F. G. C. Wood, who has been honorary president of Arts '20 for the last three years, and who has been chosen for that position on the permanent executive of the class, told the graduates they had a real duty to the world, the University, and to themselves. He asked them to bear in mind that although they might cease to be members of the Alma Mater, nevertheless the college should have their continued interest and support.

The members of its male quartette, all men of Arts '20, gave an excellent rendition of a humorous college ditty, and were encored. The members were Mr. W. H. Coates, Mr. J. C. Berto, Mr. J. C. Nelson and Mr. A. Peebles. The class prophecy was given by Miss Janet Gilley and Mr. J. N. Weld in the form of a conversation between these two persons several years hence. Each member of the graduating class was spoken about, and their futures foretold. Miss A. H. Matheson read the class will, which was very well drawn up, and which donated to those who could best use them the particular qualities of Arts '20.

Deeds of Arts '20.

Miss Rena Grant read the class poem, which told of the wondrous deeds of Arts '20 during the past session, and recited the peculiar qualities of many of its members. Mr. Art Lord of Arts '21 read the manuscrip which told of Arts '20 "as others see us." Miss E. B. Abernethy rendered a violin selection, and Mr. Wilson Coates gave a vocal solo.

The presentation of the Arts '20 cup, given as a perpetual trophy for the winners of the annual relay race from Point Grey to the present University site, was presented to Mr. R. Hunter, president of Arts '23. The freshman class won the trophy in the inaugural race this year.

May 5, 20.

GRADUATES ARE HONOR GUESTS

President of University and Mrs. Klinck Hosts at Big Gathering.

Spacious Rooms Present a Pretty Spectacle With Profusion of Blooms.

The members of the graduating class of 1920 of the University of British Columbia were the guests of honor this afternoon at a reception given at the home of the president and Mrs. L. S. Klinck. The spacious apartments were transformed into veritable bowers of beauty by a profusion of spring blooms, into which were worked the colors of the University, blue and gold, the whole making a most effective color scheme.

The graduates in attendance were: Miss Elizabeth B. Abernethy, Miss Merle H. Alexander, Mr. John Clifford Berto, Miss Hermine D. Bottger, Rev. Frank H. Buck, Miss Kathleen McKie Coates, Mr. William Coates, Mr. Harry W. Colgan, Miss Marjorie Copping Mr. Walter James Couper, Miss Margaret Agnes Damer, Miss Jean Munro Davidson, Miss Marjorie Day, Miss Hester E. Draper, Miss Eugenie I. Fournier, Miss Janet Gilley, Miss Aleen Harrison Gladwin, Miss Rena V. A. Grant, Miss Annie G. Hill, Mr. Junichi Hokkyo, Miss Mary C. Inrig, Miss Florence A. Irvine, Mr. Edwin T. James, Mr. Hugh L. Keenleyside, Mr. Robert I. Kellie, Miss Evylin C. Lucas, Miss Frances E. Magee, Mr. George R. Martin, Miss Agnes H. Matheson, Mr. Clive Miller, Miss Verna E. Morris, Mr. Loyle Alexander Morrison, Miss Margaret R. Morrison, Mr. James G. McClay, Mr. George E. MacKinnon, Mr. John C. Nelson, Mr. Allon Peebles, Miss Kathleen H. Pillsbury, Miss Gertrude G. Porter, Miss Daphne Maud Scharschmidt, Mr. John D. Siddons, Miss Adela E. Smith, Miss Elizabeth Patricia Hamilton Smith, Miss Louie Stirk, Mr. Alfred H. J. Swencisky, Miss Laura M. Swencisky, Mr. Bruce H. Wallace, Miss Isabel Sneath, Miss Violet Charlotte Walsh, Mr. John Noel Weld, Rev. Thomas Hall Wright, Mr. Wells Coates, Miss Adams.

There were also present a number of post graduates of the University and these were: Mr. William John Allardyce, Mr. Lincoln T. Baker, Miss May Lilian Barclay, Mr. Edgar Leslie Best, Miss Norah E. Coy, Mr. Richard C. Emmons, Miss Pauline E. Gintzburger, Miss Edna Mary E. Marwick, Mr. John H. Mennie, Miss Irene Mounce, Miss Stella McGuire, Miss Olive E. Maclean, Mr. Walter S. Ryder, Mr. Roy Lars Vollum, Miss Hazel G. Wilband, Miss Elsie B. Clement, Miss Margaret S. Gill, Mr. Macleod E. Hurst (fourth year science), Mr. Henry I. Andrews, Mr. Clayton L. Aylard, Mr. Edward H. Boomer, Mr. Gilbert B. Dixon, Mr. George G. Gilchrist, Mr. Noel Dudley Lambert, Mr. Donald C. McKechnie, Mr. James W. Rebbeck, Mr. Tamenaga Seiji, Mr. Harold N. Watts.

Other guests invited included many interested in and associated with the University of British Columbia and included: Hon. and Mrs. Edward Gawler Prior, the Chancellor and Mrs. R. E. McKechnie, Mr. and Mrs. J. W. deB. Farris, Dr. and Mrs. R. L. Reid, Dr. and Mrs. S. D. Scott, Mr. and Mrs. Christopher Spencer, Mr. Campbell Sweeny and Miss Sweeny, Dr. and Mrs. J. D. MacLean, Mr. and Mrs. S. J. Willis, Mr. and Mrs. F. M. Clement, Mr. and Mrs. R. W. Brock, Mr. P. A. Bobing and Mrs. Bobing, Mr. and Mrs. J. A. McLean, Dr. and Mrs. Douglas McIntosh, Mr. and Mrs. L. Killam, Dr. T. H. Boggs, Mr. H. Ashton, Rev. and Mrs. Leslie Clay, Prof. and Mrs. L. F. Robertson, Right Rev. and Mrs. A. U. de Pencier, Mr. William Burns, Mr. and Mrs. D. L. MacLaurin, Mr. T. A. Brough, Judge and Mrs. F. W. Howey, Dr and Mrs. W. D. Brydone-Jack, Mr. and Mrs. J. S. Gordon, Dr. and Mrs. J. F. Clark, Dr. and Mrs. N. Wolverton, Mr. and Mrs. E. B. Paul, Mr. and Mrs. W. P. Argue, Mr. and Mrs. H. C. Shaw, Miss A. B. Jamieson, Dr. and Mrs. R. E. Walker, Mr. and Mrs. J. H. Senkler, Rev. and Mrs. W. H. Vance, Mr. and Mrs. C. A. P. Murison, Hon. Chief Justice and Mrs. Gordon Hunter, Mr. and Mrs. J. M. Turnbull, Prof. Henry F. Angus and Mrs. Angus, Dr. and Mrs. E. H. Archibald, Prof. and Mrs. A. F. Barss, Dr. A. F. B. Clark, Dr. and Mrs. R. H. Clark, Dr. and Mrs. J. G. Davidson, Mr. and Mrs. John Davidson, Dr. and Mrs. Mack Eastman, Mr. and Mrs. P. H. Elliott, Mr. and Mrs. G. A. Gillies, Mr. and Mrs. G. Grojean, Dr. and Mrs. T. C. Hebb, Prof. and Mrs. James Henderson, Mr. A. E. Hennings, Mr. and Mrs. J. K. Henry, Dr. and Mrs. Edwin T. Hodge, Dr. and Mrs. A. H. Hutchinson, Mr. and Mrs. E. E. Jordon, Mr. and Mrs. H. M. King, Mr. and Mrs. Therleif Larson, Mr. and Mrs. Harry Logan, Dr. and Mrs. W. L. MacDonald, Miss Isabel MacInnes, Prof. and Mrs. E. G. Matheson, Mr. and Mrs. G. E. Moe, Dr. and Mrs. R. H. Mullin, Mr. and Mrs. L. Richardson, Mr. and Mrs. G. E. Robinson, Prof. E. H. Russell, Prof. C. C. Ryan, Prof. and Mrs. W. N. Sage, Mr. Wilfred Sadler, Dr. G. G. Sedgwick and Mrs. Sedgwick, Mr. and Mrs. H. N. Thomson, Dr. and Mrs. O. J. Todd, Dr. and Mrs. W. L. Uglow, Mr. F. G. C. Wood and Mrs. Wood, Mr. and Mrs. S. W. Matthews, Mr. Fred Dallas, Mr. and Mrs. John Ridington, Dr. and Mrs. C. McLean Fraser, Miss Margaret Ross, Dr. and Mrs. R. E. Coleman, Miss Ethel I. Johns, Mr. John Allardyce, Miss Ruth Fulton, Mr. and Mrs. H. R. Hare, Mr. John Henry, Mr. and Mrs. G. M. Irwin, Mr. H. F. G. Letson, Mr. and Mrs. W. A. Middleton, Mr. and Mrs. A. N. St. John Mildmay, Mr. J. D. Newton, Mr. and Mrs. W. H. Powell, Miss Kathleen Peck, Mr. and Mrs. L. L. Brown, Mr. and Mrs. W. P. Dunbar, Dr. and Mrs. Henry, Dr. and Mrs. W. Smith, Dr. and Mrs. Sanford and Mrs. B. T. Rogers.

Presiding over the tea urns were Mrs. R. L. Reid, Mrs. S. D. Scott, Mrs. R. W. Brock and Mrs. J. W. deB. Farris.

Others assisting were Mrs. E. H. Archibald, Mrs. F. M. Clement, Mrs. H. M. King, Miss MacInnes, Miss Isabel Harvey, Miss Madge Gill, Miss Kathleen Peck and Miss Ruth Fulton.

May 5, 20.

GRADUATES PREPARING FOR ANNUAL CONVOCATION DANCE



MISS AGNES HEALY, who is one of the committee on arrangements for the dance to be held in Lester Court tomorrow evening by the graduates of the University of British Columbia.

May 5, '20

RETURNED SOLDIER WINS SCHOLARSHIP

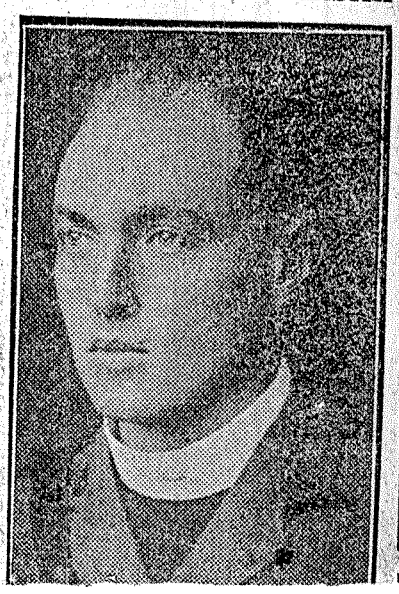

Rev. Frank H. Buck, formerly chaplain with the 46th Battalion overseas, who gained the Military Cross for bravery in action, won the Returned Soldiers' scholarship in the examinations conducted recently at the University of British Columbia. Rev. Mr. Buck was a student in the final year of arts and graduated with first-class honors.

May 6, 20.

Students Who Are Winners of Special Prizes

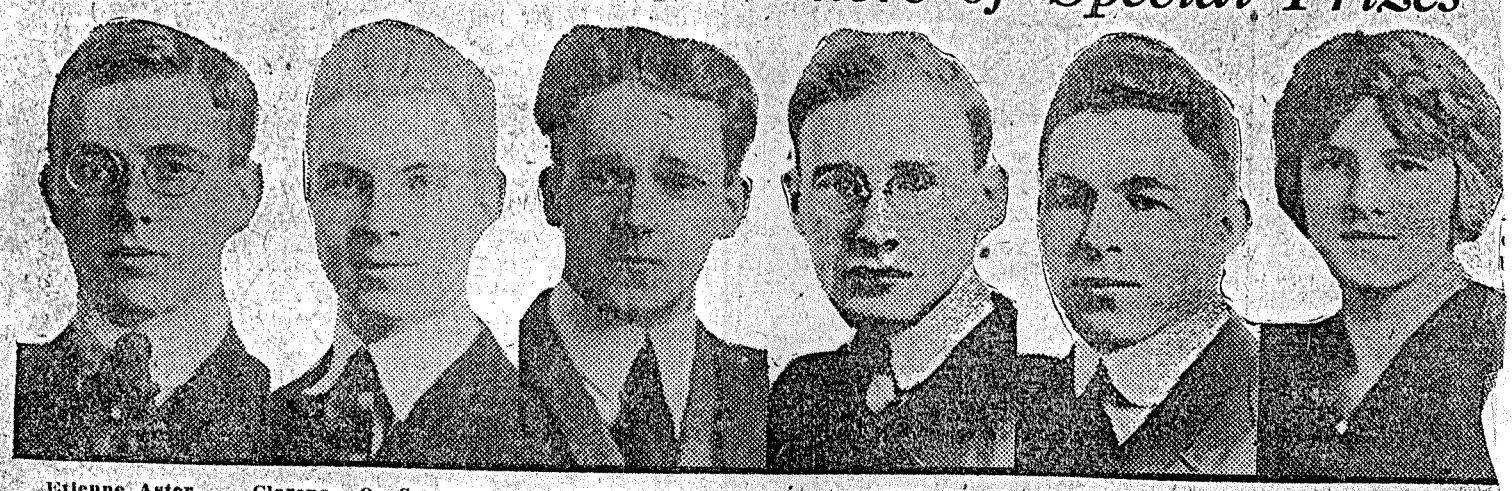

Etienne Aster — Women's Liberal Association Prize, $25.

Clarence O. Swanson — Dunsmuir Scholarship, 3rd year, $165.

Keith Shaw — Shaw Memorial Scholarship, $137.50.

Alfred Rive — Capt. LeRoy Memorial Scholarship for Returned Men, $250.

Albert E. Richards — $75 University Agriculture Scholarship for Returned Men.

Cora Mets — Terminal City Club Memorial Scholarship of $100.

and Scholarships at the University of British Columbia

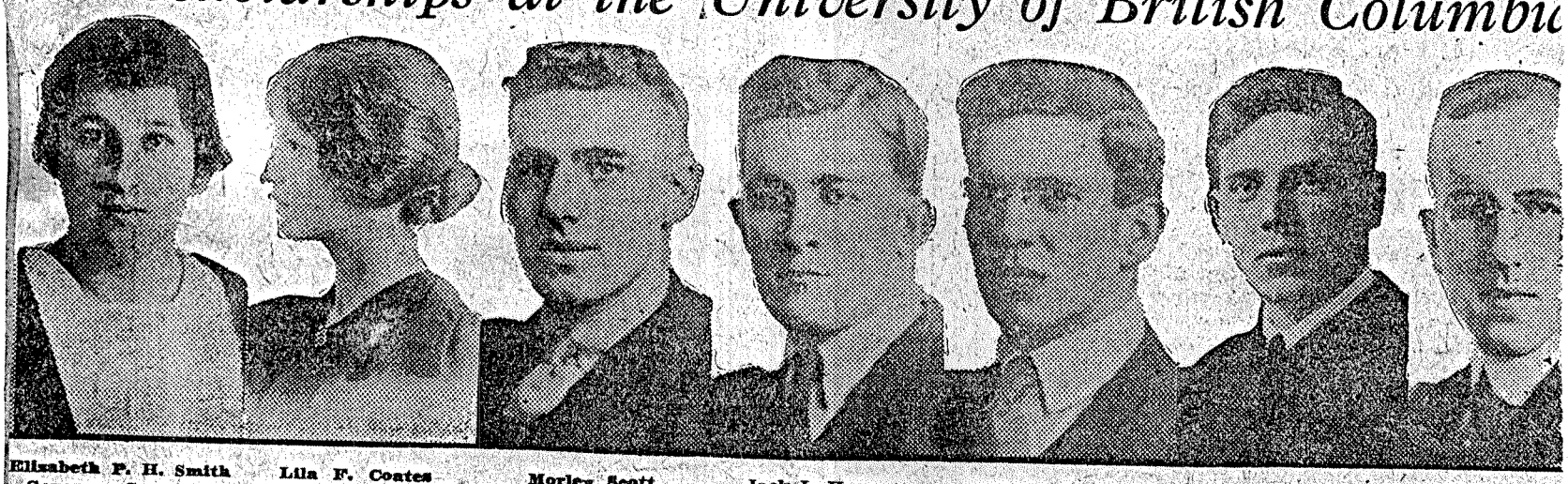

Elizabeth P. H. Smith — Governor-General's Gold Medal, 4th year.

Lila F. Coates — University Arts '19 Scholarship of $150.

Morley Scott — Returned soldier 3rd Year Scholarship of $75.

Jack L. Huggett — University Returned Soldier Scholarship, of $75.

Leonard B. Stacey — University Agricultural Scholarship of $75.

Samuel T. Galbraith — Returned Soldier 3rd Year Scholarship of $75.

Allon Pee — The Gerald Harvey P of $50.

May 6, 1920

Hosts to Senate Governors and U.B.C. Graduates

Chancellor and Mrs. McKechnie Entertained Big Party Last Evening.

Distinguished Educationalists and Friends of University Present.

Among the many delightful social functions in connection with the University closing that have been held this week was the reception which Chancellor and Mrs. R. E. McKechnie gave at their home, "Drumtochty," Osler avenue, Shaughnessy Heights, Wednesday evening. The affair was given in honor of the Board of Governors, the Senate, faculty and members of the 1920 graduating class of the University of British Columbia.

The lovely rooms were fragrant with a profusion of the season's blossoms, and were thronged all evening with the many guests. Dr. and Mrs. McKechnie received at the entrance of the drawing-room, the latter wearing a handsome French model gown of peach-bloom satin, with overdress of brocaded cloth of gold, in shades of blue and cerise, her ornaments being diamonds. The door was opened by Miss Evelyn Tufts. Mrs. A. R. Tufts cut the ices. Others assisting were Miss Rheta Mansell, Miss Marjorie Mansell, Miss Alice Wright, Dr. G. H. Clement and Mr. Dean Mansell. During the evening most enjoyable music was supplied by an orchestra. The guests were:

His Honor the Lieutenant-Governor and Mrs. Prior, Right Rev. A. U. de Pencier, lord bishop of New Westminster, and Mrs. de Pencier, President and Mrs. Klinck, Rev. C. C. Owen, Mrs. Owen, Miss Owen, Rev. W. W. Craig, D.D., and Mrs. Craig, the Rev. M. H. Jackson and Mrs. Jackson, Hon. and Mrs. J. W. de B. Farris of Victoria, the Rev. H. Archer Collins, M.A., Mrs. Henry Collins and Miss Austin Collins, Dr. and Mrs. R. L. Fraser of Victoria, Hon. Justice and Mrs. Murphy, Mr. and Mrs. R. P. McLennan, Mr. and Mrs. R. L. Reid, Dr. and Mrs. S. D. Scott, Mr. and Mrs. Christopher Spencer, Mr. C. Sweeny and Miss Sweeny, Hon. Justice and Mrs. Clement, Hon. Dr. and Mrs. MacLean, Victoria, Mr. and Mrs. S. J. Willis, Prof. and Mrs. R. W. Brock, Prof. and Mrs. P. A. Boving, Prof. and Mrs. Killam, Dr. G. H. Clement, Mr. and Mrs. J. A. McLean, Dr. and Mrs. Douglas McIntosh, Dr. T. H. Boggs, Rev. and Mrs. Leslie Clay of Victoria, Rev. Principal and Mrs. W. H. Vance, the Hon. the Chief Justice and Mrs. Gordon Hunter of Victoria, Mr. and Mrs. H. C Shaw, His Honor Judge Howay and Mrs Howay of New Westminster, Mr. William Burns, Prof. and Mrs. L. F. Robertson, Dr. and Mrs. J. F. Clark of Pasadena, Cal., Dr. and Mrs. R. E. Walker of New Westminster, Dr. and Mrs. Wolverton of Nelson, Prof. and Mrs. J. K. Henry, Prof. and Mrs. James Henderson, Mr. and Mrs. D. L. MacLaurin of Victoria, Dr. and Mrs. W. D. Brydone-Jack, Mr. T. A. Brough, Prof. Ashton, Mlle. Foucart, Miss A. B. Jamieson, Mr. and Mrs. J. H. Senkler, Miss Shirley Clement Mr. and Mrs. J. M. Turnbull, Mr. and Mrs. W. P. Argue, Mr. and Mrs. E. B. Paull of Victoria, Mr. and Mrs. J. S. Gordon, Dr. and Mrs. Archibald, Prof. and Mrs. A. F. Barss, Prof. H. F. Angus and Mrs. Angus, Dr. and Mrs. A. F. B. Clark, Dr. and Mrs. R. H. Clark, Dr. and Mrs. J. G. Davidson, Dr. and Mrs. Mack Eastman, Dr. and Mrs. T. C. Hebb, Mr. and Mrs. G. Grojean, Mr. and Mrs. G. A. Gillies, Mr. and Mrs. P. H. Elliott, Mr. William Tufts, Mr. and Mrs. John Davidson, Mrs. A. R. Tufts and Miss Evelyn Tufts, Mr. A. E. Hennings, Dr. and Mrs. E. T. Hodge, Dr. and Mrs. A. H. Hutchinson, Mr. and Mrs. E. E. Jordan, Mlle. Helene Karr-Simpson, Mr. and Mrs. H. M. King, Mr. and Mrs. Thorlief Larsen, Mr. and Mrs. Harry T. Logan, Dr. and Mrs. W. L. MacDonald, Miss Isabel MacInnes, Prof. and Mrs. E. G. Matheson, Mr. and Mrs. G. G. Moe, Mr. and Mrs. G. E. Robinson, Prof. E. H. Russell, Dr. W. L. Russell of Bloomingdale Hospital, New York; Dr. and Mrs. M. T. MacEachern, Mrs. Wesbrook of Winnipeg, Mr. and Mrs. Fred Ryan, Mr. W. W. Coates, Mr. R. S. Adams, Dr. and Mrs. E. H. Mullin, Mr. J. N. Weld, Mr. and Mrs. L. Richardson, Prof. C. C. Ryan, Prof. and Mrs. W. N. Sage, Mr. Wilfred Sadler, Dr. G. G. Sedgewick, Mrs. Sedgewick, Dr. and Mrs. O. J. Todd, Mr. and Mrs. H. N. Thompson, Prof. F. G. C. Wood, Mrs. Wood, Dr. and Mrs. W. L. Uglow, Mr. F. Dallas, Miss E. L. Johns, Miss Margaret Ross, Dr. and Mrs. McLean Fraser, Dr. and Mrs. R. E. Coleman, Mr. and Mrs. J. Ridington, Mr. and Mrs. S. W. Mathews, Mr. H. F. G. Letson, Mr. and Mrs. A. N. St. J. Mildmay, Miss Olive E. E. McLean, Miss Pauline Gintzburger, Miss Kathleen Peck, Miss Ruth Fulton, Miss Irene Mounce, Mr. Dean Mansell, Miss Rheta Mansell, Miss Margaret Mansell, Mr. and Mrs. H. R. Hare, Mr. and Mrs. G. M. Irwin, Mr. John Allardyce, Mr. John Henry, Mr. and Mrs. W. A. Middleton, Mr. J. D. Newton, Mr. and Mrs. W. H. Powell, Mr. R. L. Vollum, Mr. and Mrs. L. L. Brown, Mr. and Mrs. W. P. Dunbar, Mr. Lincoln T. Baker, Miss M. L. Barclay, Mr. E. L. Best, Miss Norah E. Coy, Mr. R. E. Emmons, Miss E. M. Harwick, Mr. J. H. Mennie, Miss Stella McGuire, Mr. W. S. Rider, Miss Hazel Wilbrand, Miss Elsie Clement, Miss Margaret Gill, Mr. M. E. Hurst, Mr. H. I. Andrews, Mr. C. L. Aylard, Mr. E. H. Boomer, Mr. G. B. Dixon, Mr. G. G. Gilchrist, Mr. N. D. Lambert, Mr. Donald C. McKechnie, Mr. J. W. Rebbeck, Mr. Temenaga Seiji, Mr. Harold N. Watts, Miss Elizabeth Abernethy, Miss Merle Alexander, Mr. John C. Berto, Miss Hermine D. Bottger, the Rev. Frank H. Buck, Miss Kathleen M. Coates, Mr. Willson H. Coates, Mr. Harry W. Colgan, Miss Marjorie Copping, Mr. W. J. Couper, Miss Margaret A. Damer, Miss Jean M. Davidson, Miss Marjorie Day, Miss Hester E. Draper, Miss Eugenie I. Fournier, Miss Janet K. Gilley, Miss Aleen H. Gladwin, Miss Rena Grant, Miss Annie Hill, Miss Jun-ichi Hokkyo, Miss Mary C. Inrig, Miss Florence Irvine, Mr. Edwin T. James, Mr. Hugh L. Keenleyside, Mr. Robert I. Kellie, Miss Evylin C. Lucas, Miss Frances E. Magee, Mr. George R. Martin, Miss Agnes H. Matheson, Mr. Clive Millar, Miss Verna E. Morris, Mr. L. A. Morrison, Miss Margaret A. Morrison, Mr. James G. McClay, Mr. George E. MacKinnon, Mr. John G. Nelson, Mr. Allon Peebles, Miss Kathleen Pilsbury, Miss Gertrude Porter, Miss Daphne M. Scharschmidt, Mr. John D. Siddons, Miss Adela Smith, Miss Alice Wright, Miss Elizabeth P. H. Smith, Mr. Louie Stirk, Mr. Alfred H. J. Swencisky, Miss Laura Swencisky, Miss Bryce H. Wallace, Miss Isabel Sneath, Miss Violet C. Walsh, Rev. Thomas Hall Wright and Mrs. Wright.

May 6, 20.

Final Examination Results of University Of British Columbia

List of Winners of Medals, Scholarships and Prizes.

HONORS WON BY RETURNED MEN

Miss E. Smith Wins Governor-General's Gold Medal.

RESULTS of the Spring examinations of the University of British Columbia were issued yesterday afternoon following a meeting of the Senate of the college, and according to the heads of the institution, reflect great credit on the work that has been done during the past college year.

The graduating classes of 1920 are the fifth to leave the University and form the second list of those who have undergone their full training, from the first to the fourth years, at the University. Nine students were awarded their degrees of Master of Arts, one of Master of Science, fifty of Bachelor of Arts and nine of Bachelor of Science. Miss Elizabeth P. H. Smith is this year's winner of the Governor-General's Gold Medal.

Featured in the results is the standing attained by returned soldiers, who more than held their own in their classes of the first full college year since the cessation of hostilities.

Following is the report which includes the record of all degrees conferred, all passes in the various years of the different faculties, and all prizes and scholarships awarded. The passes in the individual subjects will be published within the next few days.

FACULTY OF ARTS.

Conferring the degree of Master of Arts.

May Lillian Barclay, mathematics and physics.

Richard Conrad Emmons, geology and chemistry.

Pauline Gintzburger, French and German.

Stella McGuire, English and French.

Stella Marwick, English and history.

John Hamilton Mennie, chemistry and physics.

Irene Mounce, botany and bacteriology.

Hazel Wilband, English and French.

Walter Scott Ryder, economics and sociology.

Conferring degree of Bachelor of Arts.

PASSED—(Names in Order of Merit).

Class 1.—Elizabeth Patricia Hamilton Smith, Hugh Llewellyn Keenleyside, Rena Victoria Alice Grant, Evylin Caroline Lucas, Marjorie Copping, Frank Hepworth Buck, Walter James Couper, George Ernest MacKinnon.

Class 2.—Katherine Hall Pillsbury, Jean Munro Davidson, Daphne Maud Scharschmidt, Willson Havelock Coates, Hester Elizabeth Draper, Edwin Telford James, Loyle Alexander Morrison, Louie Stirk, Marjorie Day, Margaret Ralston Morrison, Allon Peebles, Bryce Howie Wallace, Janet Kathleen Gilley, Elizabeth Barclay Abernethy, John Donald Siddons, Agnes Helen Matheson, Frances Ethel Magee, Margaret Agnes Damer, Adela Elizabeth Smith, Merle H. Alexander, Gertrude Gladys Porter, Hermine Dorothea Bottger, Verna Edna Morris.

Passed—Mary Catherine Inrig, Kathleen McKie Coates, James Gerald McClay, Aleen Harrison Gladwin, Alfred Harold [illegible] Eugenie Ida Fou[illegible] Laura N[illegible] Florence[illegible] ford Be[illegible] Rutherf[illegible] ran, J[illegible] Doug[illegible] cienc[illegible] Unr[illegible] ecil [illegible]



Medals, Scholarships and Prizes

Faculty of Arts and Science.

Fourth Year.

1. The Governor General's Gold Medal.....Elizabeth Patricia Hamilton Smith
2. The Gerald Myles Harvey Prize, $50 Book Prize..Allon Peebles
3. The Historical Society Gold Medal.....Hugh Llewellyn Keenleyside, George Ernest MacKinnon and Elizabeth Patricia H. Smith.
   Awarded to .....George Ernest MacKinnon
4. The Wesbrook Prize, $50.....Hugh Llewellyn Keenleyside
5. Returned Soldier Prize, $75.....Frank Hepworth Buck

Third Year.

1. University Scholarship, $75.....Dorothy Blakey
2. University Scholarship, $75.....Ruth Dyke Craig
3. The Arts '19 Scholarship, $150.....Lila Frances Coates
4. The Pansy Munday Memorial Prize, $20 Book Prize..... Dorothy Blakey
5. Returned Soldier Scholarship, $75.....Samuel Tait Galbraith
6. Returned Soldier Scholarship, $75.....Seaman Morley Scott

Second Year.

1. The McGill Graduates' Scholarship, $137.50.....Geoffrey Coope
2. University Scholarship, $75.....Geoffrey Coope, by reversion Isobel Selina Miller
3. University Scholarship, $75.....Isobel Selina Miller By reversion Cora Irma Metz, by reversion Weldon Robert McAfee
4. The Terminal City Club Memorial Scholarship, $100..... Cora Irma Metz

First Year.

1. Royal Institution Scholarship, $75.Geoffrey Blundell Riddehough
2. Royal Institution Scholarship, $75.Kathleen Madge Portsmouth
3. Royal Institution Scholarship, $75.....John Carman Wilcox
4. University Scholarship for Returned Soldiers, $75..... Jack Leslie Huggett
5. University Scholarship for Returned Soldiers, $75..... Allan Jack Napier
6. The Women's Liberal Associati

Post Gr

The Anne Wesbrook Scholarshi

Faculty of Ap

Fourth

Convocation Scholarship, $50.

Third

The Dunsmuir Scholarship, $1

Second

University Scholarship, $75...

First

Royal Institution Scholarship,

Faculty of

1. University Scholarship, $75...
2. University Scholarship for Ret

General

1. University Book Prize, $25...
2. Extra Prize, $25, divided betw Geoffrey Blundell Riddehough
3. University Book Prize, $25...
4. University Book Prize, $25...
5. The Women's Canadian Club,
6. The Historical Society Prize,
7. The Shaw Memorial Scholarshi
8. The Captain Le Roy Memorial turned Soldier Students ...

FACULTY OF ARTS.
PASSED—(Names in Order of Merit).
THIRD YEAR.

Class 1.—Dorothy Blakey, Ruth Dyke Craig, Cyril Moss Goldstein, Annie Marie Smith, Samuel Tait Galbraith, Freda Mary Handford, Thomas Preston Peardon, Seaman Morley Scott (C).

Class 2.—Victoria Herman, Alfred Rive, Marion Evangeline Lawrence, [illegible]

opinion).

"3. Refusal of the committee to examine the reporter and his notes and ascertain if the transcript as given to the newspapers is in accordance with the notes taken by him."

BONNOR'S EXPLANATION.

WINNIPEG, May 6.—C. H. Bonnor, Vancouver secretary of the Patriotic Fund, who was giving evidence before the pensions committee at Ottawa, when Brigadier-General McLean gave voice to the now famous reference to "servant girls and soldiers' wives," passed through Winnipeg today en route for Vancouver.

Brig.-Gen. McLean asked him, Mr. Bonnor said, if he was in favor of the children receiving the same widow with children receiving the same pension, to which Bonnor replied he certainly was not. McLean then remarked, according to Bonnor, that the Greater number of the dependents of privates and non-[illegible]

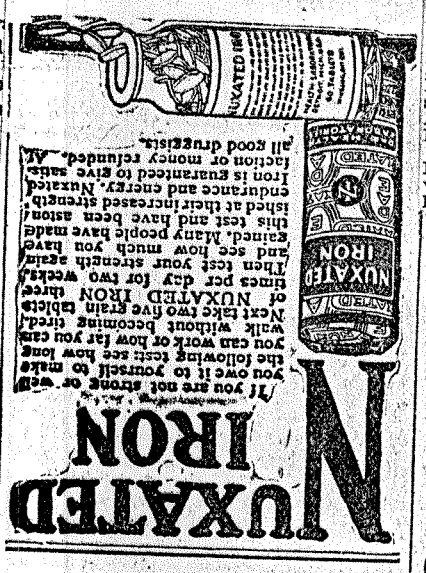

NUXATED IRON

FOR SCALDS, CUTS AND BRUISES, FOR COLDS, COUGHS AND BRONCHIAL AFFLICTIONS, FOR STIFF MUSCLES, SPRAINS AND STRAINS AND NUMEROUS OTHER AILMENTS COMMON TO MAN AND BEAST, THERE IS NOTHING SUPERIOR TO THAT OLD TRIED AND RELIABLE REMEDY,

DR THOMAS' ECLECTRIC OIL

for BURNS

alumnum action is absolutely imperious to all climatic and weather conditions. A thorough demonstration is invited — it will convince you.

Sole Agents in

Walter F. Evans

Limited

657 GRANVILLE ST.

Don't Wait to Be Bilious

Keep well. Whenever your appetite begins to flag, or a sour stomach and a coated tongue warn you, take CARTER'S Little Liver Pills and the trouble will cease.

CARTER'S LITTLE LIVER PILLS

Good for man, woman and child. For your health's sake see that you get CARTER'S

638 Granville St.

Holsworth 15-Cent Store

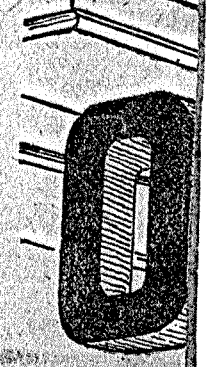

...NDISE.

of Bachelor of Arts and nine of Bachelor of Science. Miss Elizabeth P. H. Smith is this year's winner of the Governor-General's Gold Medal.

Featured in the results is the standing attained by returned soldiers, who more than held their own in their classes of the first full college year since the cessation of hostilities.

Following is the report which includes the record of all degrees conferred, all passes in the various years of the different faculties, and all prizes and scholarships awarded. The passes in the individual subjects will be published within the next few days.

FACULTY OF ARTS.

Conferring the degree of Master of Arts.

May Lillian Barclay, mathematics and physics.

Richard Conrad Emmons, geology and chemistry.

Pauline Gintzburger, French and German.

Stella McGuire, English and French.

Stella Marwick, English and history.

John Hamilton Mennie, chemistry and physics.

Irene Mounce, botany and bacteriology.

Hazel Wilband, English and French.

Walter Scott Ryder, economics and sociology.

Conferring degree of Bachelor of Arts.

PASSED—(Names in Order of Merit).

Class 1.—Elizabeth Patricia Hamilton Smith, Hugh Llewellyn Keenleyside, Rena Victoria Alice Grant, Evylin Caroline Lucas, Marjorie Copping, Frank Hepworth Buck, Walter James Couper, George Ernest MacKinnon.

Class 2.—Katherine Hall Pillsbury, Jean Munro Davidson, Daphne Maud Scharschmidt, Willson Havelock Coates, Hester Elizabeth Draper, Edwin Telford James, Loyle Alexander Morrison, Louie Stirk, Marjorie Day, Margaret Ralston Morrison, Allon Peebles, Bryce Howie Wallace, Janet Kathleen Gilley, Elizabeth Barclay Abernethy, John Donald Siddons, Agnes Helen Matheson, Frances Ethel Magee, Margaret Agnes Damer, Adela Elizabeth Smith, Merle H. Alexander, Gertrude Gladys Porter, Hermine Dorothea Bottger, Verna Edna Morris.

Passed—Mary Catherine Inrig, Kathleen McKie Coates, James Gerald McClay, Aleen Harrison Gladwin, Alfred Harold Joseph Swencisky, Eugenie Ida Fournier, Robert Irwin Kellie, Laura Mary Swencisky, Clive Miller, Florence Annabel Irvine, John Clifford Berto, John Noel Weld, George Rutherford Martin. Harry Wilfred Colran, Jun-ichi Hokkyo.

Double Course, Arts and Applied Science—Wells Wintemute Coates.

Unranked—Annie Graham Hill, John Cecil Nelson, Violet Charlotte Walsh.

FACULTY OF APPLIED SCIENCE.

Conferring the degree of Master of Science.

Charles Alfred Holstead Wright (in Essentia), chemistry and physics.

FACULTY OF APPLIED SCIENCE.

Conferring the degree of Bachelor of Science.

PASSED—(Names in Order of Merit).

Class 1.—Henry Ivan Andrews, Edward Herbert Boomer.

Class 2.—Clayton Leslie Aylard, Cowan McKechnie, George Stone Gilchrist, Noel Dudley Lamond—James Walter Rebbeck, Tamenaga, Harold Newton

Post Graduates.

The Anne Wesbrook Scholarship, $100. Richard Conrad Emmons

Faculty of Applied Science.

Fourth Year.

Convocation Scholarship, $50.....Henry Ivan Andrews

Third Year.

The Dunsmuir Scholarship, $165.....Clarence Otto Swanson

Second Year.

University Scholarship, $75.....Stewart Robertson McDougall

First Year.

Royal Institution Scholarship, $75....William Ernest Graham

Faculty of Agriculture.

1. University Scholarship, $75.....Leonard Brown Stacey
2. University Scholarship for Returned Soldiers, $75..... Albert Edward Richards

General—Open.

1. University Book Prize, $25.....Rena Victoria Alice Grant
2. Extra Prize, $25, divided between ..... Geoffrey Blundell Riddehough and Kathleen Madge Portsmouth
3. University Book Prize, $25.....No award
4. University Book Prize, $25.....No award
5. The Women's Canadian Club, Prize, $50..... George Carmichael Cross
6. The Historical Society Prize, $25..Hugh Llewellyn Keenleyside
7. The Shaw Memorial Scholarship—Special—$137.50..Keith Shaw
8. The Captain Le Roy Memorial Scholarship, $250, for Returned Soldier Students .....Alfred Rive

FACULTY OF ARTS.
PASSED—(Names in Order of Merit).
THIRD YEAR.

Class 1.—Dorothy Blakey, Ruth Dyke Craig, Cyril Moss Goldstein, Annie Marie Smith, Samuel Tait Galbraith, Freda Mary Handford, Thomas Preston Peardon, Seaman Morley Scott (C).

Class 2.—Victoria Herman, Alfred Rive, Marion Evangeline Lawrence, Frank John Studer, Harold Garfield Ingledew, Muriel Rose Munro, Florence Cowling, Hazel Emma McConnel, Lila Frances Coates, Wilbur Stuart Rogers, Isabella Elliott Crozier, George Francis Barnwell, Reginald Edward Cribb, Marjorie Crawford Matheson, Margaret Clarke, Arthur Evans Boss and Violet Evelyn Dunbar, Joseph McLure Schell. Sylvia Goldstein and James Lyle Lawrence, Eleanor May McLean, Miriam Barbara Carson, Freda Lenore Wilson, Bernard Dodge Pratt, Grace Agnes Wilson, George Carmichael Cross, Jessie Alexandra MacBeth, Marion Eleanor Martha Sauder, Jessie Katrina Lett, Ruth Harrison, Ethel Gwendolyn Suttie.

Passed—Margaret Watt Robson, Arthur Frederick Wilks, Agnes Margaret Ure. Edith Charlotte Irene Barlow and Harold William McLean, Charles Beecher Weld, Dorothy Elizabeth Lyne, Ebenezer Crute, Norma Isabel McGregor, Greta Hope McKee, Edgar Solloway (S.S.), Alexander Murry Usher, Leslie Thomas Fournier, Myrtle Evelyn Shannon, Russel Earle Foerster, Irene Davin McAfee and Donald Moulton MacArthur, Alan Macpherson Russell, James Reid Mitchell (S.S.), Joseph Christian de Pencier, Agnes Coupland Healy (S) and Arthur Edward Lord (S.) and Wilfrid Robinson McDougall, Ruth Emily Lyness, Judson Orville Coates Kirby (S.), Charles Duncan Smith and Bonnie Helen Gill (S.) and Chesley Ernest Milley, Norah Vivian Jones (C. & S.), Lionel Frank Pumphrey (S.), Hattie May McArthur (S.), Myrtle Esther Kilpatrick (S.), Nina Vivian Munn, Muriel Ruth Reid (S.S.) and Dorothy Ann Bennett Brenchley (S.) and George Van Wilby (S.S.) Dorothy Margaret Bowes (S.), Lillian Belle Hobson (S.), Georgina Agnes Reid (S.), James Carrell Lynch (S.S.)

Granted Standing—Sadie Edwards (S.), Enid Muriel McKee.

Double Course—Frederick William Laird (passed).

FACULTY OF ARTS.
PASSED—(Names in Order of Merit).
SECOND YEAR.

Class 1.—Geoffrey Coope, Isobel Selina Miller, Cora Irma Metz, Weldon Robert McAfee.

Class 2.—Audrey Muriel Moe, Dora Ellen Gertrude Pye and Annie Pirie Watson, Edna Florence Ballard, William Tennant Reid, Lillian Francis Cowdell, Leonard William Heaslip, Leonard Winson McLennan, Charles Augustus Fordyce Clark, Clifford Allen Woodworth, Edward Dewart Lewis, George Savage Clark, Joseph Allen Harris, William Griffith Black, Arthur Henry Lionel Stevenson, Doris Jessie Fulton, Esther Stuart Naden, James Arnold Dauphinee, Dorothy Ellen Fingland, Allan McLean Hurst, Norah Evangeline Willis, Charles Norman Broad, Agnes Helen Rankin, Carlton Collard, Gwendolyn Christina Gillis, Norman Leon Cutler, Mona Collister Miles, Lloyd Lawrence Bolton, Lyle Clinton Johnston, Nora Charlotte Drury, Barnett Abraham Lipson.

Passed—Arthur Lightfoot Buell, Lewis Edelbert Wells, Ruth Emilie Verchere, Charles Roy Elsey, Georgina Emily MacKinnon, Ada Evelyne Monkman, Colin Hayter Crickmay, Keith Duncan Shaw, Frances Rena Grant, Annie Louise Campbell (S.), Edward Alfred Johnson, Alphonse Middleton Crawford, Joscelyne S. Frith, Helen Keir and Donald Manning McIntyre and Harold Leland Hunter and Dena Weinberg, Mary Isabel Buxton, Stafford Albert Cox (S.), Edna Dodson, Etoile Patricia Gignac, Winnifred Bullock (S.) and Albert Henry Imlah and Paul Nelson Whitley, James Fenton Herd and Gordon McIntosh Letson (S.), Blythe Alfred Edmund Eagles (S.), John Adrian Huntly Gordon, Margaret Isabel Clarke, Jeannie McRae Keir and John Phee Gordon MacLeod, Robert Edgar Cummings, Edna Jessie Rogers, Ernest Albert Campbell, Marion Clara Atherton (S.) and Gordon Wallace Bruce Fraser, Izeyle Vera Aconley, Mary Jeannie Shaw (S.), Robert James Munro, Clarence Alvin Dougan (S.), Muriel Alice McLoughry, Doris Ada Dowling, Mary Munro (S.), Anna Rubina Birnie (S.), Arthur Edward Vogee (S.), Violet Jean Rae (S.S.)

Unranked—Dorothy Isobel Adams, Ralph Starrat Argue, Alexander Munro.

FACULTY OF ARTS.
PASSED—(Names in Order of Merit).
FIRST YEAR.

Class 1.—Geoffrey Blundell Riddehough, Kathleen Fladge Portsmouth, John Carman Wilcox, Joseph Frederick Brown, Herbert Potter, Annie Margaret Anderson, Jack Leslie Huggett, Ralph Hull, Marjory Emma Bell, Alan Jack Napier, Etienne Aster.

Class 2.—Donald Hector Mackenzie, George Alexander Coombs, Herbert Chester, Harry Morris Cassidy, Norman Alexander Robertson, Clifford Nesbitt Taylor, Sheila Dunsmore Robertson, Herbert Edward Bushell, Mary Christiana Binnie, Ethel Lucy Green, Gladys Gordon Jack, Fraser Melvin Wallace, Claude Lane Campbell, Herbert Carmen Sing, Elsie Frankland Heaps, Frank John Paul Albo, Anna Beryl How, Elizabeth Brown Garden Herd, Norman Sangster, Joseph Albo, Earle Shaw Grant, Gertrude May Smith, Catherine Bertha Rees, Phyllis Isabel Mackay, John Guy Pearcy, George Herbert Fleming, Alva Howard Geen, William Charles Cecil Upshall, John Valentine Clyne, Charles Norman Disney, Beth Dawson McLennan, Angus McPhee, George Beattie Cant, Willard Allen Thompson, Ethel Hannah Knight, Clarence Arnott, Dorothea May Buck, Robert Leslie McLean, Sylvia Beaton, Robert Miller Jackson, Freleigh Fitz Osborne, Morris Kagnoff, James Harvey Wilson, George Elden Woodworth, George Hector Barnes, Thomas Ralph Bulman, Alyce Hart Brennan, Henry William Johnson, George Cherry Lipsey, George William Shipp, Irvine McNab Robb, Allen Buchanan, Robert Leighton MacLeod, Harno Yonemoto.

Passed—Elsie Louisa Wilby, Mary Isbell Chapman, Constance Mabel Kinney, Kenneth Robert Fyfe, Ida Christine Graham, Jean Henderson, George Fraser-Sutherland, Lily Ruth Burnett, George Elmer Stoodley, Donald Joseph Emery, Leila Margaret Marett, Osbert McLean Sanford, Ilva Isabella Jean Abel, Frances Ellen Benedict, Everitt Samuel James Fleming, John Owen Wilson, Edgar Harrison Ellis, Alan D. Hunter, Wilma Margaret Morden, Helen Mary Mathews, Kathleen Stirk, Jonathan Tribe, Dorothy Blanch Corbett, Gladys Mabel Disney, Gordon Percival Procter (S.), Jean Lillian Straus, John Gordon Braim (S.S.), Heileman Osborne Arkley (S.), John Ernest Condon, Eleanor Isabel Johnston (S.), Norman Lloyd Freeman (S.), Agnes Alexandra Jardine (S.S.), Alvin Easton Ogilvie, Gerald Breen Switzer (S.), Frederick William Sellers (S.), Elvira Signe Johnson (S.S.), John Edward Matheson (S.S.), Georgina Eveline Milley, Farquhar John McRae (S.S.), Beatrice Mary Burke (S.), Josephine MacDonald (S.S.), John Douglas Baird (S.S.), Lillian Ralston Locklin (S.), Lucien Wilbur Foley (S.S.)

Unranked—John Calvin Patterson Boyes, Ronald Earl Brown, Mary Lucinda Bulmer, Stanley C. Gale, Janie P. Gammie, Lawrence Trenery Hallett, Maurice Home, Katherine Kirk, Mary Isobel MacKenzie (S.), Allan Roy MacNeill, Ernest George B. Stevens, John Edward Underhill, Frederick George Whitehead (S.)

FACULTY OF APPLIED SCIENCE.
PASSED—(Names in Order of Merit).
THIRD YEAR.

Class 1.—Clarence Otto Swanson, James Edward Gill, Howard Turnbull James and Donald McKay Morrison.

Class 2.—Clifford Erwin Stone and Douglas Archibald Wallace, Pharie Donald Innes Honeyman, Jushua Roland Kingham, Hedley Alexander Rose, Wilfrid Reid Payne, Harold Glover Bell and John Haworth Drewry.

Passed—John Melville, Edward Murdie White and Stephen Bechel Plummer, Robert Griffith Anderson, Bayard Marshal Carter (S.), Kenneth Beresford Gillie (S.) and Roland McPhee and Douglas Lionel Thompson, Harold Doyle (S.S.)

PASSED—(Names in Order of Merit).

Class 1.—Stewart Robertson McDougall, Robert Stephen Jane and William Alexander Gale, Henry Maurice Shockley.

Class 2.—Wallace Swanzey Peck, George Frederick Fountain and Robert John Mitchell and Hubert Arnold Pearse, Oscar Adalbert Edmund Jackson, Wells Wintemute Coates, William Orson Banfield, William Orville Craig Scott, Eric Morrell Colos, William Albert Bird Bickell, Rona Alexandra Hatt (S.)

Passed—Andred G. Meekison (S.), Donald Lee Shaw and Eli Stuart McColl, Edward Fritz Emmons (S.), Charles Edwin Moody (S.) and David Gash Anderson (S.), Lee Handy (S.), John Raymond Fournier (S.), Norman Wellington McLellan (S.), John Henry Hoult (S.S.), William Henry Gray (S.S.), Roy Walter Goranson (S.S.) Logan S. McLennan (S.S.), John Fortune Walker (S.S.)

PASSED—(Names in Order of Merit).
FIRST YEAR.

Class 1.—William Ernest Graham, William Ure, Charles Sparling Evans, Theodore Victor Borry and William Donald Burton.

Class 2.—Reginald Hodson, Ralph King Cameron, Christian Sivertz, Clarence Harrison Wilson and Charles Archibald McVittie, Guuy Corfield and Gilbert Thomas Loveridge, Ralph Christian Graham Lidgey, Cliffe St. John Mathers and Robert Gerald McKee, Isaac John Edwards and Cleve Woodward Hooper, Curtis Millford Dean.

Passed—John Henry Jenkins (S.), Tarrant Dickie Guernsey and Henry Cecil Gunning, Joseph Rhinehardt Giegrich (S.) and Russell Hober Blado Jones (S.) and Charles Gordon McLachlan, Allan Jardine Anderson and William Wallace Forrester and Elwyn Emerson Gregg and Elmb Clifford Wilkinson, Alfred Philip Austin and Stanley Rhys Say (S.), William Scott Hanna (S.) and Thomas Spargo, George Clarence Gross and Ewart Gladstone Langillo, Charles Ewart Marlatt (S.) and Francis Edward Tuckey, Douglas Stuart Campbell and Donald Grey (S.), Cecil Howard Green (S) and Neil Mitchell McCallum (S), William McNabb Thompson (S.S.) and Edmund Mitchell Molynoux (S.S.), Clifford Chalmer Tornan and Cecil James Cock and Albert Edward Jure, Douglas Henderson Rae (S) and John Alexander Charles Harkness (S.S.), Roland Creelman Graham and Clement Joseph Sears (S.S.)

FACULTY OF AGRICULTURE.
PASSED—(Names in Order of Merit).
THIRD YEAR.

Class 1.—Richard Claxton Palmer.

Class 2.—Cecil Alexander Lamb, Claude Perrin Leckie, Marion G. Mounce, George Stanley Coward, Frederick Francis McKenzie (S.)

SECOND YEAR.

Class 2.—John Bruce Leavens, Bertram Stanley Sweeting (S), William John Riley (S.)

Passed—Martha Sterling McKechnie, Raymond Anderson Fisher, Clifford Darton Kelly, Charles Wesley Traves (S.S.), George Ernest Clarke (S.S.)

FIRST YEAR.

Class 1.—Leonard Brown Stacey.

Class 2.—Albert Edward Richards, George Howell Harris, Leslie Bennett, Alexander Roy Kinnear (S.), Clarence Herbert MacLeod, Raymond Vere Cavers, Lewis Travers Davis, William John Pye, William Hugh Riddell, Archibald Blair (S.), Charles Rive.

Passed—Francis Fairchild Rolston, Harry Graham Fulton (S.), John Fox Woods, James Gordon Callaghan, Gordon Lorne Landon, Sidney Clifford Barry, Sherry Shea Phillips (S.S.)

DEPARTMENT OF NURSING.
PASSED—(Names in Order of Merit).
SECOND YEAR.

Class 2.—Beatrice Johnson, Margaret Louise Healy.

Complete List of University Exam. Results

Total of 800 Students Wrote This Spring.

Prov. May 8

SUBJECTS IN EACH YEAR

At Close of Term Nearly 1000 Enrolled.

ALTHOUGH the University of British Columbia has been in existence but five years, more than 800 students sat at the examinations held recently at the institution, of which number 69 were granted their degrees. During the last college year there were approximately 1000 students enrolled at the University.

The standing of four of the third year Arts students, whose grading was incorrectly given in the results published recently is as follows:

L. B. Robson, M. E Kilpatrick, D. M. Bowes, passed; J. Greenwood (s), N. A. Mathers (s).

The individual results in the different subjects of examination written on this Spring are:

FACULTY OF ARTS AND SCIENCE.

First Year—Trigonometry Distinction.

Class 1.—Wilcox; Bell; Coombs; Brown, J. F.; Riddehough; Chester; Hull; Cassidy; Portsmouth; Arnott; Lipsey; Grant; Napier; Potter; Taylor, C. N.; Pearcey; Buchanan; Hunter, A.; Elliott, A. I.; Broome; Disney, G. M.; Fleming, G. H.; McKenzie, D. H.; Kagnoff.

Class 2.—Anderson; Aster; Geen, Hudson; Robertson, S. D.; Thompson, W. A.; Underhill; Weld Mathers; Buckle; Desrosiers; McRae; O'Reilly; Herd; Mitchell; Robertson, N. A.; Russell; McPhee, A.; Stoodley; Wolverton; Yonemoto; Boyes, J. C. P.; Miller, S. A.; Parker; Smith, G. M.; Ogilvie; Procter; Tribe; Weir; Albo, J.; Barnes, M. H.; Berkeley; Albo, F. J. P.; Bulmer; Green; Mathews; Sanford; Sing; Buckley; Caspell; Musson; McCutcheon; Woodworth; Miller, E. S.; Carlisle; Whitehead.

Passed—Cornyn; Crandlemire; Binnie; Sangster; Fyfe; Marrion; Pearce; Wilson, J. O.; Eddy; MacNeill; Fleming, S. J.; McLane; Laidlaw; Garlick; Strauss; Burke; Milley; Shoemaker; Hallett; Hunter, R.; Osterhout; Fahay, L. M.; Matheson, J. E.; McIntosh; Condon; Pattullo; Saunders, E.; Sellers; Archibald; Cameron; Jones; Pearson; Leveson; Kerr; Foran; Fitch; Fahay, T. J.; Wells; McPhee, M. G.; Stevens, E. G. B.

First Year—Trigonometry Pass.

Class 2.—Home; Disney, C. N.; Emery; Groves; Abel; Campbell; McLennan, B. D.; Upshall; Bulman; Knight; Morden, W.; Brown, R. E.; Cant; Sutherland; Bushell; Shipp; Tupper; Barlow; Heaslip; Rear; Skinner.

Passed—Barnes, G. H.; Clark, M.; Clyne; Graham; Jack; Lanoville; Turnbull; Brennan; Buck; Wallace, F. M.; Rowley; Dyce; Osborne; Robb; Baillie; Snider; Swartz; Walsh; Cook; Ellis; Ferguson; Mercer; Gale; Huggett; Alyard; Corbett; Jackson; McPherson; McQueen; Chapman; Gilbert; Stuart, D. L.; MacDonald; McKee, W. H.; Ray; Smith, Z. B.; Switzer; Blackmore; How; Peter; Seldon; Burnett; Kinney; Skelding; Stuart, K.; Wood; Baird; Henderson; MacKay; Roberts, M. O.; Wilson, James H.; Marrett; McLean, R. L.; Rees; Stewart, W.; Wilby; Coburn; Elliott, M. E.; Nichol; Stewart, I. P.; Uchida; Elliott, K. E.; Johnson, H. W.; Trorey; Dawe; Noble; Shakespeare; Arkley; Benedict; LeNeveu; Peele; Taylor, K. B.; Wilson, John H.; Evans; Holtz; James; Webb; Baker; Braim; Lochead; Swanson; Bain; Johnson, H. S. A.; MacKechnie; Rouse; Dawson; Lindmark; Lindsay; Robson; Clever; Eveleigh; Jackson, M. I.; McLeod, R. L.; McTaggart; Niederman; Roberts, A. F.; Saunders, J. M.; Wilson, D.; McKenzie, M. I.; Shaw; White, F. L.; Williamson; Baynes; Findlay; Hagelstein; Johnson, E. I.

AWARDED PRIZES AT CONGREGATION



TWO prizes were awarded to Hugh L. Keenleyside at the University congregation on Thursday afternoon, this popular member student of the graduating year in arts having won the Wesbrook prize, $50, and the Historical Society prize of $25.

FACULTY OF ARTS.

First Year—Algebra (Pass).

Class 2.—Bushell; Disney, C. N.; Emery; McTaggart; Barlow; Home; Lanoville; Wilson, James H.; Cant; Wallace, F. M.; Jack; Marrett; Brown, R. E.; Campbell; How.

Passed—Arkley; Robb; Ferguson; Abel; Barnes, G. H.; Shipp; Graham; Groves; Upshall; Buck; Clyne; Coburn; Huggett; McPherson; Trorey; Ellis; Osborne; Bulman; McLeod, R. L.; Peele; Benedict; Braim; Morden, W.; Mercer; Sutherland; Wood; Baynes; Cook; Dawe; Snider; Turnbull; Wilson, John H.; Johnson, H. W.; Rear; Rowley; Skinner; Dyce; Heaslip; Corbett; McLean, R. L.; Uchida; Wilby; Burnett; Evans; Jackson, R. M.; Rees; Walsh; Aylard; Baillie; Chapman; Kinney; Bain; Henderson; Holtz; Knight; Matheson, M. J.; Boyes, W. E.; Shakespeare; Swartz; Bloomfield, E. J.; Brennan; Eveleigh; Elliott, M. E.; Jardine; Ray; Webb; Blackmore; Dawson; MacKechnie; Clark, M.; Peter; James; Robson; Schmidt; Skelding; Smith, Z. B.; Stuart, D. L.; Tupper; Walker, R. E.; Johnson, E. I.; MacKay; Baird; LeNeveu; Niederman; McKee, W. H.; Swanson; White, F. L.; Gilbert; Hagelstein; Pittendrigh; Reycraft; Stewart, W.; Elliott, K. E.; McLennan, B. D.; McQueen; Switzer; Lindmark; Lochead; Rouse; Noble; Roberts, A. F.; Roberts, M. O.; Williamson; Findlay; Wilson, D.

FACULTY OF ARTS AND SCIENCE.

First Year—Algebra (Distinction).

Class 1. — Riddehough; Potter; Buckle; Chester; Hull; Brown, J. F.; Napier; Wilcox; Bell; Coombs; Carlisle; McKenzie, D. H.; Portsmouth; Kagnoff; Thompson, W. A.; Cassidy; McCutcheon; Woodworth; Anderson; Aster; Robertson, S. D.; Grant; Fyfe; Mathews; Herd; Smith, G.; Weld; Disney, G. M.; Laidlaw; McPhee, A.

Class 2.—Taylor, C. N.; Mathers; MacNeill; Yonemoto; Garlick; Robertson, N. A.; Stoodley; Underhill; Wolvertson; Crandlemire; Pearcey; Broome; McIntosh; Tribe; Fleming, G. H.; Hunter, A.; Sangster; Weir; Albo, F. J. P.; Jones; Sing; Also, J.; Arnott; Binnie; Boyes, I. C. P.; Cornyn; Foran; Geen; Barnes, M. H.; Caspell; Wilson, J. O.; Elliott, A. I.; Fitch; Hudson; Musson; O'Reilly; Whitehead; Bulmer; Buchanan; Parker; Marrion; Wells.

Passed—Desrosiers; McLane; Eddy; Pattullo; Lawson; Lipsey; Straus; Burke; McRae; Procter; Shoemaker; Green; Ritchie; Berkeley; Matheson, J. E.; Mitchell; Miller, S. A.; Stevens; Thompson, J. M.; Buckley; McPhee, C. M.; Archibald; Miller, E. S.; Fahay, L. M.; Hunter, R.; Sanford; Brown, E. M.; Pearce; Condon; Ogilvie; Saunders, E.; Cameron; Fleming, S. J.; Leveson; Fahay, T. J.; Milley; Osternout; Russell; Freeman; McPhee, M. G.; Kerr; Crombie; Sellers.

FACULTY OF ARTS.

First Year—English (2) Composition.

Class 1.—Portsmouth; Riddehough; Anderson; Wilcox; Bulmer; Tribe; Jack; Robertson, S. D.; Robertson, N. A.; MacKay; Thompson, W. A.; Walsh; Potter; Southon; Wallace, F. M.; Wilson, D. W.; Wilson, J. O.; Roberts, A. F.; Napier; Aster; Berkeley; Chapman; Gross; Knight.

Class 2.—Smith, A. C.; Pedlow; McLeod, R. L.; Smith, G. M.; Sangster; Kinney; Tupper; Upshall; Wallace, R. B.; Wilby; Home; Robson; Skelding; Brennan; Buchanan; Cant; Cassidy; Chester; McLennan; Sing; MacKenzie, D. H.; Sanford; Shakespeare; Trorey; Arnott; How; Huggett; Mercer; Walker; Brown, W. R.; Goodfellow; Grant; Hull; Morden, W. M.; Osterhout; Reycraft; Heaps; Holtz; Rees; Turnbull; Williamson; Wilson, J. H.; Brown, R. E.; Peter; Pittendrigh; Underhill; Sutherland; Robb; Bain; Barnes, G. H.; Campbell; Darling; Fleming, S. J.; Herd; Reid; Scott; Smith, Z. B.; Stewart, I. P.; Baynes; Bell, Binnie; Buck; Bushell; Johnson, H. W.; Shipp; Elliott, M. E.; McClay; McPhee, A.; Benedict; Brown, J. F.; Crombie; Green; Henderson; Nicol; Ross; Saunders; Abel; Baker; Clyne; Dawson; Drennan; Lindmark; Stuart, D. L.; Switzer; Taylor, C. N.; Thompson, J. M.; Weld; Ray; Albo, John; Beaton; Blackmore; Cameron; Innes; Lindsay; Moore, M. A.; McPhee, M. G.

Passed—Skinner; Stoodley; MacNeill, A. R.; Rear; Rowley; Miller, S. A.; McLean, R. L.; Coombs; Fahay, T. J.; Geen; McPhee, C. M.; Nash; Roberts; Stewart, W.; Swartz; McCutcheon; Osborne; Shoemaker; Lipsey; McKee, J. R.; Elliott, A. I.; Foran; Freeman; Higginbotham; Jackson, E. W.; Jackson, M. I.; Leveson; Locklin; Morden, G. E. M.; Musson; MacDonald, J.; Pattullo; Saunders, E.; Stirk; Woodworth; Disney, C. N.; Boyes, J. C. B.; Broome; Buckerfield; Ellis; Fleming, G. H.; Hunter, R.; James; Kerr; Layton; Marett; Snider; Wright; Whitehead; Pearcey; Barlow; Hagelstein; Kellington; Lapsley; Moore, E. V.; McMurray; Pearson; O'Reilly; Purdy; Jones; McLane; Carlyle; Findlay; Jardine; Kidd; Larson; Miller, E. S.; Rouse; Stuart, K.; Webb; Peele; LeNeveu; McIntosh, D. J.; McPherson, J. W.; Arkley; Emery; Gilbert; Graham; Hudson; Hunter, A. D.; Johnston, E. I.; Kagnoff; Lanoville; Milley; Patterson, Swanson; Marrion; Schmidt; Cook; Harvey; Weir; Wells; Sellers; Aylard; Carlisle; Ferguson; Gordon; Jackson, R. M.; Johnson, H. S. A.; Robinson, K. G.; Rolston; Smith, A. C.; McKee, W. H.; Cowan; Shaw; Coburn; Lawson; Baird; Condon; Corbett; Heaslip; Johnson, E. S.; Matheson, M. J.; McTaggart; Wood; Wilson; Jack; Wolverton; Noble; Armour; Baillie; Gale; Mathews; Seldon; Procter; Russell; McRae; Barnes, M. H.; Burnet; Clark, H. I.; Dawe; Fyfe; Uchida; McKechnie; Mark; Albo, J.; Lochead; Buckle; Foley; Archibald; Cornyn; Hillman; McAlonen; Pearse; Straus; Thompson, A. O.; White, V. V.; Ogilvie; Mitchell; McQueen; Barr; Buckley; Caspell; Clark, M. A.; Cope; Dyce; Eveleigh; Fahay, L. M.; Forster; White, F. L.; Niederman; Barker; Laidlaw; Mathers; Matheson, J. C.; Mowat; Braim; Clever; Crandlemire; Desrosiers; Disney, G. M.; Eddy; Elliott, K. E.; Fitch; Groves; Burke; Garlic; Bulman; Evans.

FACULTY OF ARTS AND SCIENCE.

First Year—Geometry (Distinction).

Class 1.—Bell; Wilcox; Brown, J. F.; Green; Riddehough; Chester; Kagnoff; Geen; Coombs; Portsmouth; Wolverton; Hull; Anderson; Hunter, A. D.; Albo, J.; Aster; Sanford.

Class 2.—Davy; Grant; Arnott; Carlisle, K. W.; Sing; Pearcey; Robinson; Woodworth; Disney, C. N.; Herd; Sangster; Albo, F. J. P.; Binnie; Barnes, M. H.; Buckle; Garlick; Musson; Yonemoto; Cameron; Fleming, G. H.; Hudson; Taylor, C. N.; Broome; Cassidy; Miller, S. A.; Parker; Bulmer; McRae, F. J.; Weld; Crandlemire; Elliott, A. I.; Tribe; Thompson, W. A.; Freeman; Lipsey; Eddy; Mathers; Mathews; McPhee, A.; Robertson, S. D.; Ritchie; Buchanan; Pattullo; Smith, G. M.; Archibald; Matheson, J. E.; McIntosh, D. J.; Underhill.

Passed—Fitch; McCutcheon; Robertson, N. A.; Cornyn; Desrosiers; Leveson; Osterhout; Caspell; McPhee, C. M.; Weir, C. M.; Fahay T. J.; Hatch; Stoodley; Whitehead; Shoemaker; Fleming, S. J.; Mitchell, J. H.; Straus; Condon; Foran; O'Reilly; Berkeley; Hunter, R.; McLane; Laidlaw; Buckley; Crombie; Russell; Sellers; Wilson, J. L.; Broadfoot; Hood; Marrion; Wilson, J. O.; Hillman; MacNeill; Ogilvie; Stevens, E. G. B.; Nash, Smith A. C.; Barr; Fyfe; Pearce; McPhee, M. G.; Foley; Scott, G. H.; Kerr, G. C. G.; Hallett, L. T.; Burke, B. M.; Saunders, E.

First Year—Geometry (Pass).

Class 1.—Potter; Barnes, G. H.; Home; Campbell; Disney, G. M.; Bushell; Lanoville; MacLeod R. L.; Hull; Upshall; Cant; Corbett; Walsh; Emery; Graham; Swartz; Uchida.

Passed—Bulman; Huggett; Jack; Jardine; Napier; Abel; Morden, W. M.; Brown, R. E.; MacKenzie, D. H.; Rees; Clyne; Gilbert; Johnson, H. W.; Kinney; Oshorne; Robb; Skinner; Turnbull; McLean, R. L.; Shipp; Sutherland; Chapman; Jackson, M. I.; Rowley; Elliott, M. E.; LeNeveu; Rear; Wallace; Groves; Baynes; Smith, B.; Sook; Jackson, R. M.; Arkley; Braim; Clark; Coburn; Fay; James; Shakespeare; Blackmore; Buck; Ellis; Mercer; Swanson; Barlow, J.; Benedict; Marett; Tupper; Webb; Ferguson; MacKenzie, M. I.; McQueen; Peele; White, F. L.; Baillie; Elliott, K. E.; McLennan; Dawe; Higgonbotham; Holtz; Johnson, H. S. A.; Rouse; Taylor, K. B.; Hagelstein; Matheson, M. J.; Noble; Reid; Saunders, J. M.; Skelding; Dyce; How; Lindmark; MacKechnie; McMurray; Shaw; Stewart, W.; Yip; Chu; Ginfisy; Huggard; Lochead; Niederman; Pittendrigh; Reycraft; Robson; Aylard; Brennan; Switzer; Wood; Burnet; Drennan; Evans; Heaslip; Johnston, E. I.; Knight; McKee, W. H.; Peter; Roberts, A. F.; Roberts, M. O.; Snider; Wilson, D. W.; Wilson, John H.; Bain; Harvey; Wilby; Wilson, James H.; MacKay; McKee, J. R.; McPherson; Ross; Barlow, M. Y.; Hurliman; Clever; Lindsay; Stuart, D. L.; Baird, J. D.; Eveleigh, E. M.; Kidd, D. E.; Ray, A. H. LeP.; Williamson, M. A.; Henderson, J.; McTaggart, E. M.

FACULTY OF ARTS.

First and Second Years—German, Beginners (Pass).

Passed—Willis; Lipson; Weinberg; Hagelstein; Lochead; Turnbull; Swanson; Geen; Stirk, K.; Saunders, D. M.; Campbell, E. A.; Carlisle, K. W.; Lapsley; Underhill.

First and Second Years—Geology 1 (Pass).

Class 2.—Miles, M. G.; Johnson, C. L.

Passed—Archibald, R. C.; Kinney, C.; Grant, E.; Adams, D.; English, H.; McIntyre, D. M.; Bulman, M.; Garlick, B.; Verchere E.; Shaw, M.; McLoughry, M.; Purdy, M. L.; Condon, J. E.; Jardine A. A.; Saunders, M. J.; Pittendrigh, M.; Tribe, J.; Reid, H. E.; Huntley, G. J.; Aconley, I.; Munro, A. J.; Stuart K.; Hughes, Leigh E.; Whitehead, F. G.; Agnew, M.; Herd, J. F.; Lanoville, L.

First and Second Years—Geology 1 (Distinction).

Class 1.—Hurst, A. M.; Drury, N.; Johnson, H. W.; Binnie, M. C.; Whitley, P.; Aylard, M.

Class 2.—Scott, G. H.; Watson, A.; Shaw, K.; McKenzie, M.; Knowlton, K.

Passed—Walker, R.; Wilcox, M.; Campbell, L.; Atherton, M.; Elliott K.; Dowling, D.; Lawson, K.; Monroe, R. J.

First and Second Years—Botany, 10 a Pass.

Passed—Rowan; Buchanan; Monkman; Miles; Swartz; Foley; Eveleigh.

First Year—French 1. (Distinction).

Class 1.—Portsmouth, K. M.; Riddehough, G. B.; Green, E. L.; McLennan, B. D.; MacKay, P. L.

Class 2.—Jack, G. G.; Heaps, E. F.; Lindsay, M. P.; How, A. B.; Albo, J.; Anderson, A. M.; Robertson, S. D.; Findlay, M. L.; Herd, E. B. G.; Knight; McKee, J. R.; Graham, I. C.; Larson, W. E.; Swartz, I. W.; Rees, C. B.; Sing, H. C.; Upshall, W. C. C.; Wilby, E. L.; Henderson, J.; Brennan, J.; Brennan, A. H.; Innes, M. W. E.; Brown, R. E.; Corbett, B.; Peter, C. F.

Passed—Elliott, A. I.; Kidd, D. E.; Kinney, C. M.; Moore, E. V.; Wright, M. A.; Buck, D. M.; Foran, M.; Lanoville, L.; Benedict, F. E.; Crombie, M. A.; Baird, J. D.; Beaton, S.; Johnston, E. A.; Lindmark, R. A.; Marett, L. M.; Mercer, C. M.; Tupper, M. E.; Cowan, E. N.; Osterhout, N. M.; Rouse, R. M. A.; Clark, M. A.; Desrosiers, M. C.; Gross, R. D.; Nash, E. G.; Pittendrigh, M. A.; Smith, A. C.; Wallace, R. B.; Baillie, E. E.; MacKenzie, M. I.; Stewart, W.; White, V. V.; Williamson, M. A.; Drennan, A. A.; Swanson, M. Y.; Curtis, G. H.; Patterson, A. J.; Reid, H. E.; Armour, J. A. K.; Gordon, M. H.; Lapsley, M. L.; Robson, C. Y.; Dawson, D. C.; Holtz, L.; MacDonald, J.; Niederman, O. E.; Bulmer, M. L.; Elliott, K. E.; Jardine, A. A.; Barlow, M. I.; Clever, E. E.; Fitch, B. C.; Gilbert, E. M.; Lochead, J. R.; Morden, W. M.; Purdy, H. L.; Reycraft, H. K.; Stewart, I. P.; Walsh, D. H.; Bennett, M. J.; Cope, M. C. L.; Elliott, M. E.; Forster, C. C.; Higginbotham, M. W.; Locklin, L. R.; McPhee, M. G.; Stirk, K.; Straus, J.; Eveleigh, E. E.; Stuart, K.; James, E.; Smith, Z. B.

First Year—Physics.

Class 2.—MacKenzie, D. H.; Potter; Hull; Broad; Gale; Grant; Underhill; Bell; Campbell; Stuart, K.; Piercey; Herd; Jack; Fyfe; Hunter, A. D.; Kagnoff; Stoodley; Upshall.

Passed—Fleming, G. H.; McPhee, A.; Anderson, A. M.; Barnes, G. H.; Benedict, Binnie, Disney, C. N.; Hudson; Lipsey; Uchida; Beaton; Brennan; Chapman; How; Sangster; Thompson, W. A.; Albo, J.; Cant; Coburn; MacNeill; Aster; Berkley; Emery, B. J.; Gammie; Wilson, J. O.; Yonemoto; Corbett; Robb; Shoemaker; Geen; Rees; Trorey; Arnott; Carlyle, K. W.; Clyne; Elliott, M. E.; Miller, S. A.; MacLeod; Snider; Tribe; Barnes, M. H.; Baynes; Buck; Heaps; Matheson, J. E.; Mitchell; McCutcheon; Broome; Disney, G. M.; McIntosh, D. J.; McPherson, J. W.; Holtz; Mercer; Rear; Robertson, S. D.; Scott; Shipp; Arkley; Buchanan; Lanoville; Mathews, H. M.; McQueen; Parker; Walker; Weir; Aylard; Higginbotham; Knight; Walsh; Elliott, A. J.; Johnson, H. W.; Kirk; Mathers; Niederman; Pearce; Robertson, N. A.; Saunders; Weld; Barlow; McKay; MacKechnie; Dawe; Lawson; Russell; Shakespeare; Wilby; Braim; Kidd; LeNeveu; Leveson; Schmidt; Ellis, Kerr; Kinney; Osterhout; Sing; Smith, G. M.; Caspell; Cornyn; Crandlemire; Fahay, T. J.; Graham; Sellers; Stirk; Johnson, E. S.; Knowlton; McLane; McLennan; Pattullo; Laidlaw; Marrion; MacKenzie, M. I.; Boyes; Crombie; Drennan; Eveleigh; Foley; Hatch; Musson, McRae; Ray; Roberts, A. F.; Smith, Z. B.; Bloomfield; Carlyle, V. S.; Desrosiers; Gilbert; Pittendrigh; Stuart, D. L.; Harvey; Hunter, R.; Lapsley; Procter; Sanford; Stewart, W.; Tupper; Archibald; Baird; Barr; Bulmer; Condon; Innes; Lindmark; Matheson, M. J.; Milley; Ogilvie; Eddy; Marett; Baillie; Buckley; Moore, E. V.; Burke; Clark, H. A.; Fitch; Freeman; Clark, H. I.; Elliott, K. E.; Jackson, E. W.; McKee, J. R.; Jardine; Foran; James; Peter; Roberts, M. O.; Straus.

Philosophy 4.

Class 1.—Buck; Coates; Copping.

Class 2.—Peebles; Wallace; Miller.

First and Second Years—Zoology, 21 a Pass.

Passed—Grant, F. R.; Fisher, M.; Tennant; Kemp, G. M.; Hopper, D.; Moe, A. M.; Skelding; McPhee, M. G.; Keir, H.; Limpus, G. H.; Gignac; Hunter, H. L.; Nash; Keir, J.

absolutely impervious to all climatic and weather conditions. A

"3. Refusal of the committee to examine the reporter and his notes and ascertain if the transcript as given to the newspapers is in accordance with the notes taken by him."

of S. PASS Cla

FACULTY OF ARTS AND APPLIED SCIENCE.

Chemistry 1 (Distinction).

Class 1.—Ure; Brown, J. F.; McVittie; Huggett; Riddehough; Berry; Hull; Aster; Graham, W. E.; Coates, W. W.; Corfield; Home; MacKenzie, D. H.; Wilcox, J. C.; Potter; Sivertz; Loveridge; Bushell; Jenkins; Jackson, R. M.; Gale, W. A.; Hodson; Napier; McLachlan.

Class 2.—Fraser; Mathews; Parker, R. W.; Pearse, H. A.; Barnes, G. H.; Coles; Cutler; Dean; Fulton, D. J.; Pye, D. E. G.; Austin; Chester; Draper; Jones, R. H. B.; Hooper; Naden; Jackson, O. A. E.; Campbell; Shipp; Scott, W. O. C.; Albo; Burnet; Layton; McLuckie; Ballard; Coombs; Healey; Kagnoff; Wilson, C. H.; Disney, C. N.; Fleming, G. H.; Geen; Gregg; McIntosh; Pearcey; Say; Yonemoto; Bulman; Jones, P. B.; Trorey; Thompson, W. M.; Wells, L. E.; Evans; Rice; Wilson, James H.; Arnott; Copping; Emery; Fournier; Laidlaw; Mitchell, J. R.; Sangster.

Passed—Anderson, A. J.; Cant; Clark; Lyness; Marlatt; McLean; Ternan; Woodworth; Baynes; Walker, J. F.; Dougan; Keir, J. M.; Coates, L. F.; Bickell; Day; Emmons; Giegerich; Shoemaker; Thompson, W. A.; Uchida; Shakespeare; Tuckey; White, L. F.; Caspell, E. V.; Gale, S. C.; Guernsey; Hanna; Holtz; Letson; MacDougall; Rae; Gross; McKenzie, M. A.; McLane; Peeler; Russell; Arkley, J. M.; Cock; Rowley; Snider; Watson, J.; Wood; Grey; Johnson, B.; Mathers; Skinner; McPhee, A.; Mitchell, J. H.; Anderson, D. G.; Argue; Benedict; Bowes; Carlisle, K. W.; Caspell, J. M.; Coates, K.; Graham R. C.; Gignac; Keir, H.; Langille; Molyneux; Ross, H. M.; Sutherland; Wilson, D. W.; McQueen; Stevens, E. G. B.; Parker, D. B.; Pearce; Underhill; Carlyle, V. S.; Berkeley; Robson, G.; Weir; Chapman; Dawe; Ferguson; McPherson; Procter; Dyce, M. A.; Wells, C. C.; Cameron; Freeman; Noble; Rear; Sellers; Smith, F. B.

FACULTY OF ARTS.

First Year—French 1 (Pass).

Class 2.—Bell, M. E.; Sandford, O. McL.; Smith, G. M.; Huggett, J. L.

Passed—Clyne, J. B.; Wallace, F. M.; Wilson, James H.; Wilcox, J. E.; Hull, R.; Cassidy, H. M.; Albo, F. J. P.; Asster, E.; Binnie, M. C.; Chapman, M. I.; Stevens, E. G. B.; McPhee, A.; Blackmore, P. F.; Burke, E. M.; Home, M.; Kerr, G. C. G.; Potter, H.; Crandlemire, V. K.; LeNeveu, A. H.; Leveson, M. K.; Musson, A. M.; MacLeod, R. L.; Robb, I. McN.; Ellis, E. H.; Stuart, D. L.; Disney, G. M.; Schmidt, W. E.; Weir, C. M.; Barnes, M. H.; Burnet, L. R.; Hallett, L. T.; MacKenzie, D. H.; McLean, R. L.; Pearce B. A.; Braim, J. G.; Buckley, J. M.; Crowley, T.; Heaslip, W. J.; Napier, A. J.; Pattullo, R. J.; Ray, A. H. LeP.; Wilson, J. O.; Sutherland, G. F.; Bushell, H. E.; Disney, C. M.; Hunter, A. D.; McPherson, J. W.; Southon, H. S.; Coombs, G. A.; Woodworth, G. E.; Boyes, J. C. P.; Buckle, F.; Chester, H.; Eddy, G. R. P.; Ferguson, R. H.; Johnson, H. S. A.; Miller, S. A.; White, F. L.; Harvey, A. R.; Osborne, F. F.; Roberts, M. O.; Rawlston, K. L.; Shakespeare, R. N.; Yonemoto, H.; Abel, I. I. J.; Archibald, R. C.; Barr, R. R.; Broome, E. E.; Fleming, G. H.; Hatch, D. A.; Parker, D. D.; Pearcey, J. G.; Boyes, W. E.; Buchanan, A.; Grant, E. S.; Arnott, C.; McKee, W. H.; Fahay, L. M.; Hood, W.; Hunter, R.; Wells, C. C.; Dawe, A. P.; Jackson, E. W.; Kagnoff, M.; Laidlaw, G. L.; Milley, G. E.; MacNeill, A. R.; Ritchie, D. C.; Sellers, F. W.; Trorey, L. G. S.; Aylard, C. M.; Bloomfield, J. D. A.; Dyce, M. A.; Emery, D. J.; Fahay, T. J.; Hillman, V. G.; Hudson, G. E.; Johnson, E. S.; Marrion, R. P. C.; Miller, E. S.; Mitchell, J. H.; Mowat, C. M.; McAlonen, B. M.; McLane, P. V.; Nicol, D. M.; Rear, I. C.; Rowley, G. W.; Scott, G. H.; Shipp, G. W.; Shoemaker, C. H.; Tribe, J.; Uchida, M.; Thompson, W. A.; Noble, J. S.; Arkley, H. O.; MacKechnie, H. A.; Baynes, E. L.; Berkley, A. A.; Freeman, N. L.; Groves, G. F. C.; Saunders E.; McQueen, S. McK.; McRae, F. J.; McTaggart, E. M.; Haggelstein, G. F.; Ogilvie, A. E.; Cameron, W. C.; Proctor, A. P.; Bulman, T. R.; Cornyn, L. M.; Barnes, G. H.; Condon, J. E.; Evans, L. H.; Jackson, R. M.; Mathews, H. M.; Mathers, W. G.

FACULTIES OF ARTS AND AGRICULTURE.

Chemistry 1 (Pass).

Class 2.—Stacey; Wilby; Osborne; Fisher; Fyfe; Lipsey; Kinnear A. R.; Richards; Bennett; McKee; Davis.

Passed—Hallett; MacLeod; Stoodley; Pye, W. J.; Rive, C.; Herd; Barnes, M. H.; Cavers; Heaslip; McCutcheon; Woods; Fingland; Green; Marrion; Barry, S. C.; Corbett; MacNeill; Pearson Robb Tupper; Osterhout; Barlow Gerhart; Gilbert; Hayton; Horsman Hudson; Harris; Limpus; Rolston, F. F.; Saunders; Ogilvie; Walsh; Blair MacKinnon; Riddell; Buckle; Fahay Kidd; Landon; Fulton, H. G.; Grant K. L.; Niederman.

FACULTY OF ARTS.

First Year.—Physics (Distinction.)

Class 1.—Howe, M.; Wilcox, J. C. Bulman, T.; Bushell, H. E.; Brown J F.; Huggett, J. L.; Napier, A. J. Coombs, G. A.; Green, E. L.; Riddehough, G. B.; Wells, C. C.; Cassidy, H. M.; Osborne, F. F.

Class 2.—McLean, R. L.; Cameron, W. C.; Evans, L. H.; Taylor, C. N. Buckle, F.; Chester, H. Sutherland, F G; Brown, R E; Jackson, R. N.; Rowley, G. W.; Albo, F. J. P.; Abel, I. I. J. Fleming, S. J.; Layton, R. L.; Whitehead, F. G.; Burnett, L. R.; McKenzie M. A.; O'Reilly, P. F. Skelding, C. H

Passed.—Gillick, B.; Jones, P. B. Turnbull, F. A.; Woodworth, G. E. McTaggart, E. M.; White, F. L.; Wilson, James H.; Heaslip, W. J.; Wolverton, J. M.; Blackmore, P. F.; Cook, C. D.; Ferguson, R. H. Wood, W. G. C.; Johnson, H. S.A.; Saunders, J. M.; Skinner, H. G.; Pearson, C. S.; Taylor, K. B.; Boyes, W. E.; Grooves, G. F. C.; McKee, W. H.; Peele, P. F.; Dyce, M. A.; Bain, W. A.; Baker, L. G.. Hagelstein, G. F.; McMurray, H. M.; Noble, J. S.; Kinnear, W. N.; Stevens E. G. B.; Switzer, G. B.; Wilson, D. W.

First Year,—Latin (Pass.)

Class 2.—Bell M. E.; Buck, D. M.; McLennan, B. D.; Wallace, F. M.

Passed.—Albo, J.; Cassidy, H. M. Heaps, E. F.; Jack, G. G.; Sangster, N.; Knight, E. H.; Elliott, M. E.; Henderson, J.; Snider, I.; Stoodley, G. E.; Lindsay, M. P.; Brown, J. F.; Robson, C. Y.; Beaton, S. Crandlemire, V. K.; Mercer, C. M.; Boyes, J. C. P.; Blackmore, P. F.; Cant, G. B.; Fyfe, R. R.; Gale, S. C.; Ray, A. H. LeP.; Sanford, O. McL.; Stirk, K.; Abel, I. I. J.; Bulmer, M. L.; Musson, A. M. Peter, C. E.; Brennan, A. H.; Disney, G. M.; Foran, M.; Upshall, W. C. C.; Gross, R. P.; Innis, M. W. E.; Layton, R. L.; Rouse, R. M. A.; Findlay, M. L.; Moore, E. V.; Broome, E. B.. Gordon, M. H.; Lipsey, G. C.; Wilson, J. O.; Wright, M. A.; Kerr, G. C. G.; Lochead, J. R.; Locklin, L. R.; McCutcheon, J.; McDonald, J.; Ross, B.; Williamson, M. A.; Johnston, E. I.; Bain, W. A.. Desrosiers, M. C.; Eddy, G. R. P.; Leveson, M. K.; McClay, A. F.; Peele, P. F.; Turnbull, F. A.; Baillie, E. E.; Dawson, D. C.; Clarke, M. A.; Crombie, M. A.; Garlick, B.. Hunter, A. D.; Walker, R. E.; Fitch, B. C.; Miller, S. A.; Cornyn, L. M.; Hunter, R.; Johnson, H. W.; Straus, J.; Swanson, M. Y.; Thompson, W. A.; Buckley, J. M.; Lapsley, N. L.; Reycraft, H. K.; Russell, G.. Brown, R. E.; Fleming, E. S.; Crowley, T.; Elliott, A. T.; Miller, G. E.

First Year.—Latin Distinction.

Class 1.—Portsmouth, K. M.; Anderson, A. M.

Class 2.—Robertson, N. A.; Rees, C. B.; Marett, L. M.; Smith, G. M.; Taylor, C. N.; Mackay, P.. D.. Robertson, S. D.; Clyne, J. V.; Southon, H. S.; Ellis, E. H.; How, A. B.

Passed.—Stuart, D. L.; LeNeveu, A. H.; Graham, I. C.; Morden, W. M.; MacLeod, R. L.; Caspell, J. M.; Roberts, M. O.; Lindmark, R. A.; Jackson, E. W.; Roberts, A. F.; Schmidt, W. E.

First Year.—Greek, Beginners'.

Class 2.—Beaton; Portsmouth; Campbell, C. L.; Innes.

Passed.—Coodfellow. Henderson, J.; Rouse; Sing, H. C.; Smith, A. C.; Crowther; Roberts, A. F.; Brown, W. R.; Morden; Gross, R.; Moore, E. V.; Williamson, M. A.; Raycraft; Switzer; Jackson, E. W. Curtis, G. H.; Locklin, L. R.

First and Second Year.—Botany 10 (a.)

Class 2.—Bullock; Clark, M. I.; Black.

First and Second Years—Greek 1.

Class 1.—Wallace, F. M.

Class 2.—Robertson, N. A.

Passed.—Southon, H. S.; Johnston, L. C.

German 1 (Distinction).

Class 1.—Heaps.

Class 2.—Buxton.

Passed—Dowling.

First Year—English I. (Literature).

Class 1.—Aster; Riddehough; Anderson, A. M.; Portsmouth; Potter; Wilcox; Chapman; Brown, J. F.; Johnson, H. W.; MacKay; Upshall; Bulmen; Robertson; Cassidy; Jack; Robertson, S. D.; Smith, Z. B.; Thompson, W. A.; Skelding; Southon; Sangster; Huggett; Jackson, R. M.; Knight; How; Sing; Binnie; Clyne; Coombs; Fleming, G. H.; Cant; Grant; Smith, G. M.; McPhee, A.; Roberts, A. F.; Swartz; Wilby; Bell; Cameron, W. C.; Wallace, F. M.; Wilson, D. W.; Wilson, J. O.; Underhill; McLeod, R. L.; Berkeley; Brennan; Jackson, E. W.

Class 2.—Napier; Kinney; Osterhout; Stewart, I. P.; Johnson, E. I.; Brown, R. E.; Smith, A. C.; Bain; Green; Dawe; Ellis; Kagnoff; Shakespeare; Gillen; Albo, John; Osborne; Rowley; Baker; Drennan; McLennan; Tupper; Walsh; Abel; Chester; Fahay, T. J.; Geen, Gross; Sanford; Baynes, L. L.; Scott; O'Reilly; Uchida; Patterson; Rolston; McLean, R. L.; Buckley; Elliott, M. E.; Fleming, S. J. Hood; Hull; Baillie; Barnes, M. H.; Buchanan; Corbett; Holtz; Mercer; Rees; Snider; Goodfellow; Switzer; Turnbull; Buckerfield; Musson; Archibald, R. C.; Broome; Buck, D. M.; Kerr; Morden, W. M.; Ross; Shipp; McIntosh, D. J.; MacKenzie, D. H.; Saunders; Weld; Wilson, James H.; Aylard; Wallace, R. B.; Walker, R. E.; Lipsey; Ray; Benedict; Nash; Peter; Beaton; Marrett; Robinson, K. G.; Seldon; Miller, S. A.; Pearcey; Peele; Robson; Mark; Williamson; Stirk; Stuart; Taylor, C. N.; Wright; Cowan; Jones; Mitchell; Arnott; Bulman; Campbell; Freeman; Heaps; Henderson; Eveleigh; Fyfe; Herd; Leveson; Albo, Jos.; Lapsley; Brown, W. R.; Pearce; Skinner; Stewart, W.; Stuart, K.; Darling; Niederman; Rear; Marrion; Crombie; Gilbert; Lanoville; Lindsay; McMurray; McPhee, C. M.

Passed. — Parker; Robb; Home; Swanson; Wells; Jackson, M. I.; Matheson, J. E.; Sutherland; Carlyle, V. S.; Desrosiers; Emery; Milley; Pride; McClay; Law; Coburn; Barlow, M. Y.; Boyes, J. C. P.; Brown, E. M.; Cook, C. L.; McPhee, M. G.; Shaw; Barr; Burnet; Carlisle, K. W.; Foley; Harvey; Hunter, A. D.; Noble; Hagelstein; Reid; Saunders, E.; Bloomfield, J. D.; Lindmark; Wood; LeNeveu; McLane, P. V.; Shoemaker; Stoodley; Baird; Barnes, G. H.; Crandlemire; Disney, C. N.; Disney, G. M.; Forster; Bushell; Higginbotham; Innis, N. W. E.; Pattulo; Proctor; Thorsteinson; White, V. V.; Heaslip; Weir; Straus; Lochead; Mathers; McKee, J. R.; McKee, W. H.; Foran; Johnson, H. S. A.; MacDonald; Blackmore; Kidd; Roberts, H. O.; Smith, A. C.; Russell; McTaggart; Thomson, A. O.; Laidlaw; Buckle; Armour; Condon; Cope; Hillman; Miller, E. S.; Moore, E. V.; Pearson; Eddy; Garlick; Graham; James; Locklin; Mathews; Moore, M. E.; Webb; MPherson; Boyes, W. E.; Castell; Ferguson; Gale; Pittendrigh; Bennett; Burke; Hunter, R.; Larson; Layton; Pyce; Woodworth; Evans; Wolverton; Ogilvie; Stevens, E. G. B.; Trorey; Whitehead; Elliott, K. E.; Kellington; Bloomfield, E. J.; Clark, H. I.; Findlay; Fitch; Groves; Knowlton; Clark, M. A.; Fahay, L. M.; Crowley; McKechnie; McQueen; Wilson, John H.; Yonemoto; Rouse; Cornyn; Dawson; Reycraft; Schmidt; Hudson; White, F. L.; Elliott, A. I.; Johnson, E. S.; Sellers; Arkley, H. O.

First Year—History.

Class 1.—Brennan; Eveleigh; Potter; Underhill; Bulmer; Cassidy; Jack; Dawson, D. C.; Aster; Binnie; Home; Jackson, R. M.; Riddehough; Robinson, V. G.; Shipp; Skelding.

Class 2.—Bell, M. D.; Knight; MacKay, P. I.; MacLeod, R. L.; MacKenzie, M. A.; Portsmouth; Berkeley; Chapman; Garlick; Geen; Gross, R. P.; Disney, G. M.; Huggett; Rees, C. B.; Barnes, M. H.; MacKenzie, D. H.; Robertson, N. A.; Barnes, G. H.; Ellis; McKee, J. R.; Napier; Robertson, S. D.; Findlay; Hull; Rouse; Anderson, A. M.; Archibald, R. C.; Herd, E. B.; How, A. B.; Kagnoff; Uchida; Bain; Drennan; Elliott, A. I.; Gillen; Corbett; Dawe; Jackson, E. W.; Kerr, G. E. G.; Musson; O'Reilly; Scott, G. H.; Albo, J.; Fahay, L. M.; Graham, J. C.; Heaslip; Marett; Roberts; Smith, A. C.; Burke, D. M.; Clyne; Elliott, M. E.; Gordon, M. H.; Johnson, H. S. A.; Johnson, H. W.; Lindsay; Lipsey; Skinner; Smith, A. C.; Swartz; Thorsteinson; Wilcox, J. C.; Coburn; Desrosiers; Goodfellow; Hagelstein; Henderson, J.; Sangster; Tribe; Williamson, M. A.

Passed.—Baynes, L. L.; Bulman; Burke, B. M.; Cant; Crandlemire; James, E.; Lapley; LeNeveu; Miller, S. A.; McLennan, B. D.; Osterhout; Peter, C. E.; Schmidt; Wilson, J. O.; Broome; Chester; Cowan; Disney, C. N.; Fleming, G. H.; Heaps; Kidd; Ogilvie; Procter, A. P.; Swanson, M. Y.; Turnbull; Wilson, D. W.; Cornyn; Curtis, G. H.; Gale; Holtz; Niederman; Roberts, M. O.; Rolston; Sanford; Weir, C. M.; Beaton, S.; Buckley; Coombs; Crowley; Grant, E. S.; Hillman; Lanoville; Layton; Mitchell, J. H.; McPhee, A.; McTaggart, E. M.; Parker; Seldon; Trorey; Upshall; Baillie, E. E.; Burnet; Emery, D. J.; Lindmark; McKee, W. H.; McLean, R. L.; Wells, C. C.; Buchanan; Clark, H. I.; Eddy; Fleming, S. J.; Foran; Shakespeare; Taylor; Tupper; Wood, W. G.; Campbell; Freeman; Green; Innes; Kinney; Leveson; Moodie, A.; Noble; Thompson, W. A.; Thomson, A. O.; Walker, R. E.; Wolverton; Buckle; Fyfe; Harvey, A. R.; Johnson; Locklin; Matheson, M. J.; McLane; Nash; Pattulo; Wallace; Whitehead; Benedict; Blackmore; Brown, J. F.; Caspell; Forster; Gilbert; Lochead; Milley; Moore, E. V.; Stuart, D. L.; Yonemoto; Cook, C. L.; Dyce, M. A.; Foley; MacKechnie; McMurray; McPhee, M. Y.; Pearcey; Saunders; Southon; Stewart, W.; Stuart, K.; Wallace; Cope; Fahay, T. J.; Higginbotham; Ray, A. H.; Robson, C. Y.; Carlyle; Jackson, M. I.; Jones, P. B.; Larson; MacDonald, J.; Pearce, B. A.; Arkley; Barlow, M. Y.; McClay; Pittendrigh; Robb; Ross, B.; Switzer; Abel, I. I. J.; Arnott, C.; Aylard; Darling; Evans L. H.; Hunter, R.; Matheson; Pearson; Taylor, K. B.; Brown, R. E.; Hunter, A. D.; Marrion; Rear, J. C.; Saunders, E.; Shoemaker; Weld; Woodworth; Elliott, K. E.; Ferguson R. H.; Mathers; Mathews; Wilby, E. L.; Bushel; Cameron, W. C.; Hallett; Johnston, E. J.; Laidlaw; Smith, G. M.; Stirk; McCutcheon, J.; McPherson, J. W.; Peele; Reycraft; Snider I.; Stevens, E. G. B.; White, F. L. Wilson, James H.; Carlisle; Mercer; Osborne; Rowley; Crombie; Groves McIntosh; Russell; Sing, H. C. Straus; Albo, F. J. P.; Condon, J. E. Clark, M. A.; MacNeill, A. R.; Stoodley, G. E.; Sutherland; Boyes, J. C. P. Smith, Z. B.; Morden, W. M.; Hudson, G. E.

FACULTY OF ARTS, APPLIED SCIENCE AND AGRICULTURE.

Chemistry 3.

Class 1.—James; Palmer; Jane Hurst; Morrison; Barnwell; Handford; Dunbar; Mounce.

Class 2.—Schell; Solloway; Stone Wilks; Payne; Wallace.

Passed. — McLean; Lewis; Boss Doyle; Gillie; Melville; Milley; Stirk Lamb; Weld; Leckie; Miller; White Ballantyne; Hatch; McKenzie; Plummer; Reid.

FACULTY OF ARTS, AGRICULTURE AND NURSING.

Second Year.—English 4.

Class 1.—Clark, C. A. F.; Ballard Coope; Miller; Urquhart; McKinnon G. E.; Kier, H.; Metz; McLennan Reid, W. T.

Class 2.—Clarke, G. S.; Stevenson Kemp; Grant, F. R.; Moe; Rae; Watson; Fingland; Sweeting; Buxtin; Rankin; Johnson, B.; Gordon; Ray. Healey Lewis; Black; Bolton; Fulton; McAfee; Woodworth; Grant, K. L.; Tennant; Buell; Dodson. Elsey; Heaslip Kier, J. M.; Switzer; Limpus; Cutler Eagles; Grimmett; Harris, J. A.; Johnston, L. C.; Wells; Crawford; Hurst. Monkman; Broad; Bullock; Cox; Cummings; Dauphinee; Taylor; Gignac; Gillis; Fraser. Lipson B.; Shier; Fisher, R. A.; Riddell; Riley; Cameron, W. M.; Collard; Crickmay; Miles; Pye; Shaw, K. D.; Casselman; Imlah; MacLeod. McLoughry; Whitley; Harris, G. H.; Campbell, A. L.; Clarke; M. I. Dougan; Johnson, E. A.; Letson; Lipson, B. A.; English; Verchere; Reid, M. L.

Passed.—Campbell, E. A.; Hunter; McIntrye; Shaw, M. J. Herd; Duffy; McKechine, M. S.; Frith; Gibbon; Kerr; Hopper; Ross, H. M.; Leavens; Munro, R. J.; Naden; Steves; Hallett; Rogers. Vogee; Willis; Kelly; Wooten; McKenzie, M. I.; Dowling; Weinberg; Agnew; Aconley; Atherton; Drury, Rowan; Munro, M.; Simpson; Birnie; McKenzie, F. R.; Clarke, G. E. W.. Cowdell, Robson, G.

FACULTY OF ARTS.

Philosophy 1 (Logic.)

Class 1.—Fulton; Hurst; Johnson, B.; Munro, R. J.; Rankin.

Class 2.—Black; Bullock; Miller; Woodworth; Clark, C. A. F.; Cowdell; Clark, M. I.; Lipson, Stevenson; Coope; Willis; Cummings.

Passed.—Collard; Hooper; Verchere; Frith; Watson; Cox; Grimmett; Kemp; Casselman; Munro, M.; Agnew. McIntyre; McLeod; Switzer; Johnston, L. C.; Murno A.; Weinberg; Whitley; Gordon; Imlah; Duffy; Grant. Campbell A. L.; Fraser; Aconley; Rogers; Rowan.

Second Year.—English 3 (Pass.)

Passed.—McAfee; Gillis; Miles; Gill; Buell; Dauphinee Tennant. McKenzie. McLennan; A.; Cutler; Hurst; Munro, M.; Eagles; Wells; Broad. Rogers; Kerr; Robson; Birnie; Dougan; Wilcox; Reid, M. L.; Argue; Duffy; Letson; McLoughry; Rowan; Hallett; Munro, A.; Vogee. Whitley; Munro, R. J.; Gignac; Ross.

Second Year.—English 3 (Distinction.)

Class 1.—Watson; Coope; Metz; Langille, E. G.; McLachlan, C. G.; Marlatt, C. E.

First Year—Trigonometry (Pl. and Spl.).

Class 1.—Ure, W.; Graham, W. E.; McVittie, C. A.; Loveridge, G. T.; Hodson, R.; Wilson, C. H.; Burton, W. D.; Berry, T. V.; Giegerich, J. R.; Rice, H. M. A.

Class 2.—Gunning, H. C.; Rae, D. H.; Corfield, G.; Forrester, W. W.; Hooper, C. W.; Lidgey, R. G. A.; Cameron, R. K.; Edwards, I. J.; Dean, C. M.; Sivertz, C.; Gregg, E. E.

Passed.—Campbell, D.; Fraser, D.; Jenkins, J. H.; McLachlan, C. G.; Jure, A. E.; Langille, E. G.; Mathers, C. St. J.; Marlatt, C. E.; McKee, R. G.; Somerville; Guernsey, T. D.; Harkness, J. A. C.; Austin, A. P.; Spargo, T.; Tuckey, F. E.; Anderson, A. J.; Ternan, C.; Grey, D.; Molyneux, E. M.; Say, S. R.; Kidd, G. S.; Wilkinson, E. C.; Graham, R. C.; Green, C. H.; Gross, C. O.; Keith, L. S.; McCallum, N. M.; Parker, R. W.; Rushbury, H. G. B.; Day, G.; Baker, W. R.; Thompson, W.; Cock, C. J.; Jones, R. H. B.; Hanna.

First Year—Descriptive Geometry.

Class 1.—Graham, W. E.; Ure; Burton; Hodson; Evans; Cameron.

Class 2.—Hanna; Mathers; Edwards; Marlatt; Forrester; Kidd; McKee; Lidgey; Sivertz; Wilson; Berry; Hooper; Wilkinson.

Passed.—Corfield; McVittie; Parker; Gregg; Baker; Loveridge; Rice; Tuckey; Gunning; Sears; Ternan; Anderson; Dean; Graham, R. C.; McCallum; Spargo; Austin; Day; Jones; Langille; Gross; Guernsey; Campbell; Cock; Fraser; Jure; McLachlan; Rushbury.

First Year—Mechanical Drawing.

Class 1.—Parker, R. W.; Graham, W. E.; Berry, T. V.; Gunning, H. C.; Mathers, C. St. J.

Class 2.—Burton, W. D.; Green, C. H.; Sivertz, C.; Wilkinson, E. C.; Evans, C. S.; Guernsey, T. D.; Cameron, R. K.; Dean, C. M.; Edwards, I. J.; McVittie, C. A.; Gwyther, H. W.; Lidgey, R. G.; Wilson, C. H.; Rushbury, H. G. B.; Lusby, E. B.; Hooper, C. W.; McKee, R. G.; Molyneux, E. M.; Marlatt, C. E.; Corfield, G.; Baker, W. R.; Anderson, A. J.; Harkness, J. A. C.; Loveridge, G. T.; Day, G.; Forrester, W. W.; Macpherson, A. B.; Cock, G. J.; Gross, G. C.; Jones, R. H. B.; Keith, L. S.

Passed—Hanna, W. S.; McCallum, N. M.; Giegerich, J. R.; Gregg, E. E.; Hodson, R.; Clegg, C. H.; Ternan, C. C.; Langille, E. G.; Laird; Spargo, T.; Austin, A. P.; Campbell, D. S.; Jenkins, J. H.; Rae, D. H.; McLachlan, C. G.; Graham, R. C.; Fraser, D.; Rice, H. M. A.; Sears, C. J.; Jure, A. E.; Ure, W.; Say, S. R.; Thompson, W. McN.; Grey, D.; Cutler, R. O.

First Year—Shop Work 1.

Class 2.—Graham, W. E.; Hodson, R.; Cameron, R. K.; Giegerich, J. L.; Gwyther, H. W.; Day, G.; Molyneux, E. M.; Gwyther, V. M. W.; Mathers, C. St. J.; McKee, R. G.

Passed.—Edwards, I. J.; Lusby, E. B.; Parker, R. W.; Berry, T. V.; Cutler, P. C.; Gross, G. C.; McCallum, N. M.; Jure, A. E.; Ternan, C. C.; Anderson, A. J.; Burton, W. D.; Green, C. M.; Spargo, L.; Loveridge, G. T.; Bell, J. G.; Baker, W. L.; Campbell, D. S.; Coffin, F. W.; Gunning, H. C.; Offord, H. L.; Rushbury, H. G. B.; Harkness, J. A. C.; Stroyan, P. B.; Clegg, C. H.; Fanning, W. H.; Fraser, D.; Gregg, E. E.; Riddell, J. G.; Heyland, D.; Davidson, D. A.; Atkinson,

J. R.; Austin, A. P.; Corfield, G.; Dean, C. M.; Evans, C. S.; Forrester, W. W.; Graham, R. C.; Houghton, G. K.; Jenkins, J. H.; Jones, R. H. B.; Lidgey, R. C. G.; Macpherson, A. B.; McVittie, C. A.; Rae, D. H.; Say, S. L.; Sears, C. J.; Sivertz, C.; Thompson, W. McN.; Wilkinson, E. C.; Wilson, C. H.; Laird, F. W.; Rice, H. M. A.; Ure, W.; Cock, C. J.; Grey, D.; Guernsey, T. D.; Hanna, W. S.; Hooper, C. W.; Keith, L. S.; McLachlan, C. G.; Marlatt, C. E.

First Year—Algebra.

Class 1.—Ure; Graham, W. E.; Evans; Lidgey; Wilson; Hodson.

Class 2.—Berry; Sivertz; Loveridge; Burton; Cameron; Harkness; Say; Gunning; McKee; McVittie; Corfield; Edwards.

Passed.—Jenkins; Forrester; Rice; Rushbury; Spargo; Hooper; Jones; McLachlan; Mathers; Giegerich; Parker; Dean; Langille; Guernsey; Wilkinson; Grey; Thompson; Keith; Gregg; Fraser; Rae; Gross; Molyneux; Campbell; Hanna; Kidd; Green; Ternan; Anderson; Austin; Cock; Tuckey; Baker; Jure; Marlatt; Sears; Graham, R. C.; McEwen; McCallum; Day.

Geometry (Plane).

Passed.—Graham, R. C.

Second Year—Structural Engineering 1.

Class 1.—Banfield; Shockley; McDougall; Peck; Bickell; McLuckie; Emmons; Handy; McColl.

Class 2.—Gale; Goranson; Fountain; Hatt; Davidson; Pearse; Fournier; Anderson, D. G.; Coates; Todd.

Passed. — Watson; McLennan; Mitchell; Scott; Jackson; Moody; Weinrobe; Gray; Coles; McLellan; Hoult; Anderson, S.; Cappell; Shaw.

Second Year—Physics 3. Electricity and Magnetism.

Class 1.—Jackson; Mitchell; Shockley.

Class 2.—Gale; Jane; McDougall; Pearse; Meekison; Fountain; Todd; McLuckie; McColl; Coates.

Passed—Anderson, D. G.; Peck; Shaw; Bickell; Coles; Watson; Banfield; Handy; Fountain; Scott.

Fourth Year—Mining 2.

Class 1.—McKechnie, D. C.

Class 2.—Aylard, C. L.; Hurst, M. E.; Gilchrist, G. G.; Lambert, N. D.; Emmons, R. C.

Second Year—General Engineering 1.

Class 1.—Fountain; Banfield; Hatt; Coates; McDougall.

Class 2.—Mitchell; Todd; Pearse; Emmons; Gray; Moody; Shaw; Shockley; Goranson; McLennan; Peck; Scott; Gale; McLuckie; Caspell; Coles; McColl; Anderson, D. G.; Meekison; Hoult.

Passed—Davidson; Watson; Fournier; Handy; Bickell; Cameron; Weinrobe.

Second Year—Surveying 1.

Class 1.—Mitchell; Fountin; Gale; McDougall; Hatt; Coates, W. W.

Class 2.—Peck, W. S.; Banfield; Emmons; Shockley; Pearse; Todd; Watson; McColl; Scott; Bickall; Jackson, O. A. E.; Handy; Meekison; Fournier.

Passed—Gray; Anderson, S.; McLellan; Moody; Davidson; Anderson, D. G.; McLennan; Coles; Shaw; Hoult; Goranson; McLuckie.

Second Year—Mechanics 2.

Class 1.—Coates; Gale.

Class 2.—Coles; McDougall; Banfield; Mitchell; Shockley; Peck; Goranson; Shaw; Bickell; McColl.

Passed—Jackson; Pearse; Fountain, Jane; Handy; Emmons; Fournier; Watson; Todd; Gray; Scott; McLuckie; Hoult; McLennan; Walker; Hatt; Meekison; Moody; McLellan.

Second Year—Field Work.

Class 1.—Weart; Gale; Fountain; McPhalen; Hoult.

Class 2.—Emmons; Scott; Bickell; Anderson, D. G.; Fournier; McLuckie; Gillespie.

Passed—Hatt; Jackson; Watson; McLellan; Shockley; Handy; Cameron; Todd; McDougall; Peck; McLennan; McColl; Moody; Shaw; Caspell; Dixon; McDiarmid; Baxter, F R; Baxter, W. E.; Somerville; Goranson; Tuckey; Weinrobe.

Second Year—Mapping.

Class 1.—Gale, W. A.; Jackson, O. A. E.; McLuckie, R. M.; Bickell, W. A.; Anderson, S.; Mitchell, R.; Banfield, W. O.; Scott, W. O.; Emmons, E. F.

Class 2.—Hatt; McDougall, L. R.; Shockley; Coles; Pearse, H. A.; Fountain, G. F.; Moody; Davidson, J. R.; Fournier; Watson, J.; Goranson, R. W.; Handy, L.; Hoult, J. H.; McColl, E. S.; Caspell, E. V.

Passed—Peck, S.; McPhalen, H. C.; Anderson, D. G.; McLennan, L. S.; Todd, A. A.; Cameron, G. S.; Coates, W. W.; Gray, W. H.; McLellan, N. W.; Meekison; Shaw, L. D.; Weinrobe, M.

Second Year—Differential and Integral Calculus.

First Year—Peck.

Class 2.—McDougall; Shockley; Jane; Pearse; Gale; Scott; Fountain; Mitchell; Bickell; McLuckie; Todd; Coates, W. W.; Hatt; Jackson.

Passed—Anderson, D. G.; Gray; Goranson; Meekison; Shaw; Fournier; Coles; Emmons; Handy; Hoult; McLellan; Watson; Caspell; McColl; Moody; Banfield; Walker.

Second Year—Shopwork 2.

Class 1.—Moody, C. E.; Watson, J.; Banfield; Fountain; Shockley.

Class 2.—Emmons; Gale; Peck, W. S.; Goranson, R. W.; Jackson, O. A. E.; Pearse, H. A.; McDougall, S. R.; Shaw, D. L.; McLellan, N. W.; Coles, E. M.; Meekison; Todd; McLuckie; Fournier, J. R.; Bickell; Hoult; Handy, L.

Passed—Davidson, J. R.; Hatt; Mitchell, R. J.; Anderson D. G.; Cameron, G. S.; McColl; Anderson, S.; Caspell; McLennan, L. S.; Gray, W. H.; Coates, W. W.

Second Year—Mechanical Engineering.

Class 1.—Jackson, O. A. E.; Mitchell, R. J.

Class 2.—McDougall, S. R.; Shockley; Scott, W. O. C.; Coles, W. M.; Pearse, H. A.; Fountain; Gale, W. A.; Peck, W. S.

Passed—Emmons, E. F.; Bickell, W. A. B.; Shaw, D. L.; Coates, W. W.; Meekison; McColl; Todd; McLellan, N. W.; Banfield; Goranson; Hatt; Watson, J.; Anderson, D. G.; Hoult, J. H.; Moody, C. E.

Chemistry 2.

Class 1.—Hatt, R.; Peck, W. S.; Jane, R. S.; McDougall, S. R.; Stone, C. E.

Class 2.—James, H. T.; Banfield, W. O.; Payne, W. R.; Shockley, H. M.; Moody, C.; Shaw, L. D.; Wallace, D. A.; Fountain, G. F.; Gray, W. H.; White, E. M.; Handy, L.; Rose, H. A.; Thompson, D. L.

Passed—Davidson, J. R.; Plummer, S. B.; Doyle, H.; Honeyman, P. O.; Anderson, S.; Bell, H. G.; Mitchell, R.; Gillie, H. B.; McColl, E. S.; Carter, B. M.; McLellan, N.; McLennan, L. S.; Meekison, C. G.; McPhee, R.; Hatch, W. G.; Goranson, R. W.

Third and Fourth Years—Mechanical Engineering 4.

Class 1.—Aylard.

Class 2.—Drewry; McKechnie.

Passed—Gilchrist; Lambert.

Third Year—Mechanical Engineering 3.

Class 2.—James, H. T.; Swanson; Melville, J.; Rose; Gill; Plummer; Honeyman; Kingham; Bell, H. G.; Gillie; Stone; White, E. M.

Passed—Doyle; Drewry; Thompson, D.; Anderson, R. G.; Carter; McPhee, R.; Hatch.

Third Year—Mechanical Engineering 2.

Class 1.—Swanson, C. O.; Gill, J. E.

Class 2.—Melville, J.; Honeyman; Morrison, D.; McPhee, R.; Thompson, D.; Gillie; Plummer; White, E. M.; Doyle; Stone; Kingham.

Passed.—Rose; Drewry; James, H. T.; Bell, H. G.; Carter; Anderson, R. G.

Third Year—Mapping.

Class 1.—Walker, J. F.

Passed.—Gill, J. E.; Kingham, J. R.; Swanson, C. O.; Anderson, R. G.; Bell, H. G.; James, H. T.; McPhee, R.; McQueen, D. W.; Rose, H. A.

Third Year—Structural Engineering 3.

Class 1. — Bell; Gillie; Morrison; Thompson; White; James; Swanson; Melville; Wallace.

Class 2.—Carter; Gill; Rose; Plummer; Walker; Stone; McPhee; Doyle; Hatch; Honeyman; Kingham; Anderson, R. G.; Drewry.

Third Year—Mine Surveying

Class 1.—Swanson, C. O.; Honeyman, P. D. I.; Gill, J. E.; James, H. T.

Class 2.—Kingham, J. R.; Bell, H. G.; Drewry, J. H.

Passed.—McPhee, R.; Thompson, D. L.; Anderson, R. G.; Rose, H. A.

Third Year—Metallurgy 1.

Class 1.—Stone, C. E.; Swanson, C. O.; Gill, J. E.; Kingham, J. R.; Morrison, D. McK.; Honeyman, P. D. I.; James, H. T.; Melville, J.

Class 2.—Payne, W. R.; Rose, H. A.; Bell, H. G.

Passed.—White, E. M.; Anderson, R. G.; Gillie, K. B.; McPhee, R.; Hatch, W. G.; Carter, B. M.; Plummer, S. B.

Third Year—Fire Assaying.

Class 2.—Payne, W. R.

Third Year—Railroad Engineering

Class 1.—Drewry, J. H.

Third Year—Mining 1.

Class 1.—Swanson, C. O.; James, H. T.; Gill, J. E.

Class 2.—Kingham, J. R.; Thompson, D. L.; Honeyman, P. D. I.

Passed.—Rose, H. A.; Anderson, R. G.; McPhee, R.; Bell, H. G.; Carter, B. M.

Third Year—Ore Dressing.

Class 1.—Swanson, C. O.; Honeyman, P. D. I.

Class 2.—Gill, J. E.; Bell, H. G.; Rose, H. A.; James, H. I.

Passed—Carter, B. M.; Anderson, R. G.; Thompson, D. L.; Kingham, J. R.

Third Year—Summer Essay.

Class 1.—Gill, J. E.

Class 2.—Swanson, C. O.; Kingham, J. R.

Third Year—General Engineering 2.

Class 1.—Gill; Wallace; Swanson; Stone; Doyle; Rose; Thompson; Morrison.

Class 2.—James, H. T.; Kingham; Drewry; Honeyman; Plummer; Melville; McPhee, R.; Bell, H. G.; White, E. M.; Carter, B. M.

Passed—Anderson, R. G.; Hatch, W. G.

Third Year—Astronomy.

Class 2.—Drewry, J. H.

Third Year (Also Second)—Geology 2.

Class 1.—Swanson; James, H. T.

Class 2.—Honeyman; Gill; Kingham; Bell, H. G.; Walker, J. F.; Payne, W. R.

Passed—Anderson, R. G.; Carter, B. M.; McPhee, R.; Thompson, D. L.; Drewry, J. H.

Third Year—Geology 3.

Class 1.—James, H. T.; Honeyman; Swanson; Anderson, R. G.; Gill; Kingham.

Class 2.—Morrison; Stone; Rose; Melville.

Passed—Payne; Wallace; Thompson; White, E. M.; Bell; Gillie; McPhee, R.; Carter, B. M.

Fourth Year—Ore Dressing.

Class 1.—Gilchrist, G. G.; McKechnie, D. C.; Aylard, C. L.

Passed—Lambert, N. D.

Fourth Year—Designing and Draughting.

Class 2.—Aylard, C. L.; Gilchrist, G. G.; Lambert, N. D.; McKechnie D. C.

Fourth Year—Metallurgy 3.

Class 1.—Aylard, C. L.

Class 2.—McKechnie, D. C.; Lambert, M. D.

Passed.—Gilchrist, G. G.

Fourth Year—Hydraulics.

Class 1.—Andrews, H. L.; Boomer, E. H.; Aylard, C. L.

Class 2.—Tamenaga, S.; Gilchrist, G. G.; Drewry; J. H.

Passed.—McKechnie, D. C.; Lambert, N. D.; Rebbeck, J. W.

Fourth Year—Geology 7.

Class 2.—McKechnie, D. C.; Lambert, N. D.; Aylard, C.

Passed.—Gilchrist, G. G.

Fourth Year—Geology 8.

Year 2.—Aylard, C. L.; McKechnie, D. C.

Passed.—Gilchrist, G. G.; Lambert, N. D.

Fourth Year—Summer Essay.

Class 1.—McKechnie, D. C.; Gilchrist, G. G.; Aylard, C. L.

Fourth Year—Electrical Engineering.

Class 1.—Aylard, C. L.; Boomer, E. H.; Andrews, H. L.; Gilchrist, G. G.

Class 2.—Lambert, W. D.; McKechnie, D. C.; Rebbeck, J. W.

Passed.—Tamenaga, S.

FACULTY OF AGRICULTURE.

First Year—French.

Class 1.—Stacey, L. B.; MacLeod, C. H.; Richards, A. E.; Woods, J. J.; Blair, A.; Cavers, R. V.; Kinnear, A. R.

Class 2.—Pye, W. J.; Davis, L. T.; Bennett, L.; Landon, G. L.; Rolston, F. F.; Barry, S. G.

Passed.—Callaghan, J. G.; Leckie, R. G.; MacCallum, H. C.; Rive, C.

First Year—English 2 (Composition).

Class 1.—Stacey.

Class 2.—Richards; Blair; Woods; Barry.

Passed—McLeod, C. H.; Cavers; Rive; Bennett; Callaghan; Kinnear; Pye; Fulton; Davis; Landon.

First Year—Animal Husbandry 1.

Class 2.—Rive, C.; Richards, A. E.; Pye, W. J.; Palmer, R. C.; Rolston, F. F.; Riddell, W. H.; Blair, A.; Stacey, L. B.; Bennett; Callaghan, J. G.; Harris, G. H.

Passed.—Kinnear, A. R.; McCallum, H. C.; Cavers, R. V.; Burke, W. M.; Woods, J. J.; Landon, G. L.; Fulton, H. G.; Davis, L. T.; McLeod, C. H.; Barry, S. C.; Leckie, R. G.

First Year—Algebra.

Class 1.—Stacey.

Class 2.—Cavers; McLeod; Fulton; Bennett; Pye.

Passed.—Richards; Rolston; Rive; Barry; Landon; Davis; McCallum; Leckie.

Zoology 21 A.

Class 2.—Riley, W. J.; Kelly, C. D.

Passed.—Davis, L. T.; Leavens, J.; Leckie, C. P.; Pye, W. J. S.; Clarke, G. E. W.; Kinnear, A. R.; Fisher, R. A.; Rolston, F.; Woods, J. J.; Bates, F. H.; Blair, A.; Sweeting, B. S.; Rive, C.; Fulton, H. G.

Economics 1.

Class 1.—Palmer, R. C.

Class 2.—Leckie, C. P.

Passed.—Mounce, M. J.; Lamb, C. A.; Clarke, G. E W.

First Year—Physics.

Class 1.—Stacey.

Class 2. — Davis; Rive; Richards; Bennett; Callaghan; Cavers; Fulton; MacLeod.

Passed.—Rolston; Kinnear, A. R.; MacCullum; Pye; Woods.

First Year—Trigonometry.

Class 1.—Richards; Stacey; McLeod.

Class 2.—Fulton; Pye; Davis; Rolston; Bennett.

Passed. — Landon; Rive; Cavers; Barry.

First and Second Years—Botany 10 A.

Class 1.—Palmer.

Class 2.—Stacy; Richards; Cavers; Riddell.

Passed.—Harris; Callaghan.

Dairying 1.

Class 1.—MacLean, O.; Vollum, R. L.

Second Year—Chemistry 2.

Class 1.—R. C. Palmer.

Class 2.—Mounce, M. J.; McKechnie, M.; Fisher, R. A.

Passed—Leckie, C. P.; McKenzie, F. F.; Leavens, J.; Kelly, C. D.; Sweeting, B.

Second Year—French.

Class 1.—Fisher, R. A.; McKechnie; Riddell; Coward; Leavens; Sweeting.

Class 2.—Harris; Riley.

Second Year—English 3 Pass.

Class 2.—Harris.

Passed—Riddell; Riley; Leavens; Fisher; Sweeting; Kelly; Clarke, G. E. W.; McKechnie.

Second and Third Years—Dairying 1.

Class 1.—Mounce; Riley; Palmer.

Class 2.—Lamb; McKechnie; Traves; Kelly; Leckie; McKenzie; Leavens; Sweeting.

Passed—Fisher; Burke; Clarke, G. E. W.; Harris; Riddell.

Third Year—Biology 4.

Class 1.—Palmer; Lamb.

Class 2.—Mounce; Leckie.

Passed—Traves.

Dairying 3.

Class 1.—MacLean, O.; Vollum, R. L.

Third Year—Zoology 24 A.

Passed.—Traves.

Third Year—Zoology 21 B.

Class 1.—Leckie, C. P.; Palmer.

Class 2.—Clarke, G. E. W.; Harris.

Passed.—Coward.

Third Year—Dairying 3.

Class 2.—Mounce, M. J.

Animal Husbandry 6.

Class 2.—McKenzie, F. F.

Third Year—Agronomy 3.

Class 1.—Traves, C. W.; Lamb, C. A.

Animal Husbandry 7.

Class 2.—McKenzie, F. F.

Third Year—Animal Husbandry 5.

Class 1.—F. F. McKenzie.

Stevenson; Miller; Verchere; Buxton. Ballard; Clark, C. A. F.

Class 2.—Harris; Urquhart; McKinnon; Clark, G.; Johnson, E. A.; Monkman; Heaslip; Reid, W. T.; Woodworth; Willis; Cowdell; Dodson; Rankin; Gordon; Moe; Lewis, E.; Bullock; Crawford; Elsey. Black; Fraser, G. W. B.; Limpus; Cox; Fingland.

Passed.—Grant, K. L.; Cumming; Imlah; Keir, H.; Shaw, K.; Grant, F. R.; Keir, J. M.; Agnew. Lipson, B.; Collard; Frith; McIntyre; Roe; Weinberg; English; Aconley; Johnston, L. C.; Kemp; McKenzie, F. R. McLeod, J. P.; Shaw; Mary.

Philosophy 1 (Psychology.)

Class 1.—Fulton; Clark, C. A. F.; Bullock; Collard; Black; Cowdell; Rankin; Johnson, B.; Watson.

Class 2.—Miller; Hurst; Woodworth; Cummings; Rowan; Johnston, L. C.; Verchere; Frith; Stevenson; Weinberg; McLeod; Clarke, M. L; Fraser; Grimmett; Cox; Imlah.

Passed.—Willis; Rogers; Coope; Munro, M.; Agnew; Campbell, A. L.; Gordon; Whitly; McIntyre; Munro, R. J.; Lipson; Grant; Casselman; English; MacKenzie; Kemp; Hooper; Aconley; Atherton; Duffy.

Zoology 21 a.

Class 1.—James, G.; Scharschmidt; Crawford.

Class 2.—Cutler; Buck, F. H.; Naden; Elsey; James, E.; Johnson, B.; Drury, N.; Higginbotham; Bolton; Smith, A. E.; Foerster; McAfee, W. R.; Healy, M. L.; Johnson, A. E.; Kinnear; Campbell, A. E.; Robinson, K. G.; Coburn; Johnson, E. S.; Imlah.

Passed.—Crickmay; Buell; Dougan, C. A., Robson, G.; Lipson, B. A.; Ross, H. M.; Robb, I. M.

Second Year—French (Distinction.)

Class 2.—Woodworth, C. A.; Coope, G.; Metz, C. L; Cowdell, L. F.; Fingland, D. E.; Ballard, E. F.; Stevenson, A. H. L.; Buxton, M. I.; Moe, A. M.; MacKinnon, G. E.; Pye, D. E. G.; Miller, I. S.

Passed.— Willis, N. E. Harris, J. A.; Keir, H.; Rogers, E. J.; Duffy, J.; Gillis, F. C.; Aconley, I. V.; Herd, J. F.; Birnie A. R.; Dowling, D. A.; Gignac, E. P.; Heaslip, L. W.; Hopper, D. A.; Hunter, H. L.; Atherton, M. C. Clarke, M. I.; English, M. H.; Frith, J. S.; Johnson, E. A.; Kemp, G. M.; Monkman; MacLeod, J. P. G.; Rae, V. J.; Rankin, A. H.; Reid, M. L.; Watson, A P.. Weinberg, D.; McLoughry, M. A.

Second, Third, Fourth Years.—Economics 1.

Class 1.—Scott, S. M.; Metz.

Class 2.—McAfee, W. R.; Buck, F. H.; Moe; Heaslip; Morrison, L. A.; Naden; Lawrence, J. L.; McIntyre, D. M.; Shaw, K. D.; Dauphinee, J. A.; Fraser, G. W. B.; McLennan, L. W. Rankin, A. H.; Studer.

Passed—Broad, C. N.; McLean, E. M.; Collard, C.; Lipson, B. A.; McKinnon, G. E.; Barnwell; Cox; MacArthur, D. M.; Taylor, C. D.; McLeod, J. P. G.; Limpus. Pye; Clark, C. A. F.; Kemp; Robson, M. W.; Weld, C. B.; Woodworth, C. A.; Imlah; Vogee; Johnston, L. C.; Wilson, G. A.; Crawford, A. M.; Johnson, E. A.; Whitley, P. N.; Bolton, L. L. Eagles; Shannon, M. E.; Dowling, D. A.; Crute, E.; Wilks, A. F.; Martin, G. R.; Adams, D. I.; Cummings, R. E.; Cameron, W. M.; Campbell, E. A.

Chemistry 2 (Distinction).

Class 1.—Urquhart; Herman; McLennan, L. W.; Dauphinee, J. A.; Hanford; Hurst; McAfee, W. R.; Goldstein, C. M.; Eagles; Harris, J. A.

Class 2.—Bolton, L. I.; Elsey; Emmons, R. C.; Crickmay; Campbell, R. A.; Milley; Buell, A. L.; Hunter, H. L.; Kellie, R.; Miller, C.; Foerster, R. E.

Passed—Reid, G.; Gibbon; Johnson, E. A.; Lipson, B.; Taylor, C. D.; Lipson, B. A.; Shier, B. A.; Vogee; Cameron, W. M.

Second Year—Economics 1.

Class 2.—Ballard; Monkman; Cutler; Black, W. G.

Passed—Stevenson, A. H. L.; Elsey; Letson, G. M. T.; Hurst; Hunter H. L.; Dougan, C. A.; Frith; Argue; Buell; Robson, G.; Lipson, B.; Drury; Munro, R. J.; Wells, L. E.; Ross, H. M.; Bullock; Clarke, M. I.

Second, Third and Fourth Years—Geology 4.

Class 2.—Barnwell; Coope; McLean; Mitchell, J. R.; Craig, R. D.

Passed—Grant, F. R.; Damer; Swencisky, A.; Hill, A. G.; Casselman; Swencisky. L. M.; Rankin.

Second Year—Algebra.

Class 1.—McLennan; Heaslip; Reid, W. T.; Boss; Broad; Urquhart.

Class 2.—Woodworth; Wells; Harris; Fink; Metz.

Passed—Clark, G. S.; Dodson; Lewis; Cox; Cowdell; Shaw, K. D.; Cummings; Shaw, M. J.; Kerr.

Second Year—History 2 Distinction.

Class 1.—Watson, A. P.; Cowdell; Tennant; Urquhart; Coope; Willis.

Class 2.—Fingland; Verchere; Miller, I. S.; Atherton; Campbell, A. L.; Agnew; Buxton; Herd, J. F.; Gillis, G. C.; Gordon, J. A. H.; Reid, M. L.

Passed—Hopper, D. A.; Grant, K. L.; Weinberg, D.; Miles, M. C.; Kerr, M. I.; Rowan, M. E.; Munro, M.; McLoughry; Rogers, E. J.

Second Year French (Pass).

Passed—McAfee, W. R.; Collard, C.; Clark, C. A. F.; Naden, E. S.; Reid, W. T.; Broad, C. N.; Johnson, B.; McLennan, C. W.; Clark, G. S.; Dauphinee, J. A.; Dodson, E.; Tennant, L.; Crickmay, C. H.; Cross, G. C.; Bolton, L. L.; Cummings, R. E.; Cutler, N. L.; Drury, N. C.; Elsey, C. R.; Fulton, D. J.; Grant, K. L.; Imlah, A. H.; Keir, J. McR.; Vogee, A. E.; Letson, G. McL.; Verchere, R. E.; Gordon, J. A.; Grant, F. R.

Second, Third and Fourth Years—Geology 6.

Class 1.—McLean, E. M.; McTavish, J. E.; Keenleyside, H. L.; Porter, G. G.
Class 2.—McArthur, H.; Hill, A.; Cribb, R. E.

Philosophy 1 (Distinction).

Class 1.—Fulton; Rankin; Black; Cowdell.
Class 2.—Frith; Stevenson; McIntyre; Collard; Coope.
Passed—Johnston, L. C.; Campbell, A. L.; Wilcox.

FACULTY OF NURSING.

Second Year—Bacteriology.

Class 2.—Johnson, B.
Passed—Healy, M. L.

FACULTY OF ARTS.

Second and Third Years—Solid Geometry and Conic Section.

Class 1.—Bramley; Reid, W. T.; Urquhart; Clark.
Class 2.—Heaslip; McLennan; Metz; Woodworth; Dodson; Fink.
Passed. — Boss; Argue; Harris; Shaw, M. J.; Cummings; Reid, G. A.; Broad; Cowdell; Letson.

Second Year—Physics 2. (Distinction)

Class 1.—Reid, W. T.; Heaslip, L. W.; Harris, J. A.; Clark, G. S.
Class 2.—Boss, A. E.; Wells, L. E.; Lewis, E. D.

Second Year—Physics (Pass.)

Class 2.—Dauphinee, J. A.
Passed—Crickmay, C. H.; Limpus, G. H.; Eagles, B. A. E.; Cameron, W. M.

Second Year—History 2. (Pass).

Class 2.—English, M. H.
Passed—Grant, F. R.; Dodson, E.; Aconley, L. V.

Second Year—Greek 2.

Class 1.—Duffy, J.
Passed.—Hurst, A. McL.; Munro, R. J.

Second Year—Latin. (Pass).

Class 2.—Lewis, E. D.; Metz, C. L.; MacKinnon, G. E.
Passed.—Black, W. G.; Broad, C. N.; Fingland, D. E.; Ballard, E. F.; Heir, H.; Collard, C.; Keir, J. McR.; Fulton, D. J.; Buell, A. L.; Rogers, E. J.; Stevenson, A. H. L.; Buxton, M. L.; Frith, J. S.; Cox, S. A.; Monkman, A. E.; Shaw, K. D.; Munro, M.; MacLeod, J. P. G.; McLoughry, M. A. Lipson, B. A.; Fraser, P. W. B.; Campbell, E. A.; Kerr, M. I.; Crawford, A. M.

Chemistry 2. (Pass).

Passed.—Reid, W. T.; Crawford, A. M.; Heaslip, L. W.; Fraser, G. W. B.

Second Year. Latin (Distinction).

Class 1.—Clark, C. A. F.; Moe, H. M.; Duffy; Miller, I. S.; Pye, D. E. G.
Class 2.—Tennant, L.; Gillis, G. C.; Gignac, E. P.; Dodson, E.
Passed.—Birnie, A. R.; Rae, V. J.; Shaw, M. J.; Herd, J. F.

Third Year—French 3.

Class 1.—Blakey, D.; Handford, F. M.; Goldstein, C. M.
Class 2.—Lawrence, M. E.; McConnell, H. E.; MacGregor, N. I.; Adams, D.; Bowes, D. M.; Coates, L. F.; McKee, E. M.; Robson, M. W.; Studer, F. J.; McCabe, M. A.
Passed.—Kilpatrick, M. E.; Laird, F. W.; Mathers, N. A.; Boss, A. E.; Crozier, E.; Suttie, E. G.; Herman, V.; Matheson, M. C.; Goldstein, S.; Hobson, L. B.; Barlow, E. C. J.; Bottger, H. D.; Cowling, F.; Kellie, R. I.; Sauder, M. E. M.; Wilson, F. L.; Fournier, L. T.; Jones, N. V.; Munn, N. V.; Carson, M. B.; McAfee, I. D.; McLean, H. W.; McKee, G. H.; Lyne, D. E.; Reid, G. A.; Lord, A. E.; Wilson, G. A.

Third and Fourth Years—English 13. (English Novel).

Class 1.—Smith, E. P. H.; Lucas, E. C.; Keenleyside, H. L.; Blakey, D.; Munro, M. R.; Davidson, J. M.; Gilley, J. H.; MacKinnon, G. E.; Crozier, L. E.; Herman, V.; McConnell, H. E.; Rive, A.; Smith, A. M.
Class 2.—Cowling, F.; Copping, M.; Scharschmidt, D. M.; Matheson, M. C.; Inrig, M. C.; Pillsbury, K. H.; Carson, M. B.; Goldstein, S.; Kilpatrick, N. E.; Smith, A. E.; Stirk, L.; Morrison, M. R.; Magee, F. E.; Cross, G. C.; Handford, F. M.; Irvine, F. A.; Clarke, M.; Lawrence, M. E.; Suttie, E. G.; Gladwin, A. H.; Lanning, P. J.; Morris, V. E.; Gill, B.; Lord, A. E.; McAfee, I. D.; McKee, E. M.
Passed.—Alexander, M. H.; Morrison, L. A.; Edwards, S.; McGregor, N. I.; Mathers, N. A.; Healy, A. C.; McKee, G. H.; Adams, D. I.; Lewis, K. G.; Lett, J. R.; MacBeth, J. A.; Shannon, M. E.; Fisher, L. J.; Greenwood, J. L.; Lyne, D. E.; Hobson, L. B.; Webster, A. A.; Cowan, P. L.; Brenchley, D. A. B.; Jones, N. V.; Pratt, B. D.; Weld, J. N.; Dunbar, V. E.; McArthur, H. M.; Reid, G. A.; Munn, N. V.; Bowes, D. M.; McCabe, M. A.

Third Year. Greek 2.

Class 1.—Galbraith, S. T.; Cribb, R. E.
Class 2.—Denham, J.

Third and Fourth Years. History 2.

Class 1.—Peardon, T. P.; Rive, A.
Class 2.—Davidson, J. M.

Third and Fourth Years— History 5.

Class 1.—Smith, E. P. H.; Keenleyside, H. L.; MacKinnon, G. E.; Pillsbury, K. H.
Class 2.—Stirk, L.; Magee F. E.; Siddons, J. D.; Abernethy E. B.; McClay, J. G.; Swencisky, A. H. J.; James, E. T.; Fournier, E. I.; Usher, A. M.; Pratt, B. D.; Berto, J. C.; dePencier, J. C.
Passed—Pumphrey, L. F.; Colgan, H. W.; Hokkyo, J.; Faulkner, E. W.; Lanning, R. J.

Third and Fourth Years—History 4.

Class 1.—Peardon, T. P.; Couper, W. J.; Galbraith, S. T.; MacKinnon, G. E.; Keenleyside, H. L.; Smith, A. M.; Cribb, R. E.; Damer, M. A.
Class 2.—Peebles; Allon; Scott, S. M.; Crute, E.; Davidson, J. N.; Coates, W. H.; Matheson, M. C.; Clarke, N.; Denham, J.; Morris, V. E.; Studer, F. J. Webster, A. A.; dePencier, J. C.; Lanning, R. J.; Shannon, M. E.; Ure, A. M.; Harrison R.; McLean E. M.; Lawrence, J. L.; Saunder, M. E. M.
Passed—Fisher, L. J.; Smith, C. D.; Brenchley, D. A. B.; MacArthur, D. M.

Third and Fourth Years—French A.

Class 1.—Smith, E. P. H.; Goldstein, C. M.; Grant, R. V. A.; Abernethy, E. B.; Goldstein, S.
Class 2.—McConnell, H.; Lucas, B.; Pillsbury, K. H.; MacKinnon, G. E.; Coates, W. H.; Copping, M.; Alexander, M. H.; Fournier, E. I.
Passed—Adams, D.; Irvine, F. A.; Morris, V. E.; Berto, C.; Damer, M. A.; Draper, H. E.; Gladwin, A. H.; Kellie, R. I.; Matheson, H. H.; Inrig, M. C.; Porter, G. G.

Third, Fourth and Graduates—English 14.

Class 1.—Grant; Craig; Wilband; Marwick; McGuire; Abernethy.
Class 2.—Davidson; Damer; McKee; Porter; McLean, E. M.; Morrison; Swencisky; McLean, H. W.; Wilks.
Passed—Sauder; Martin.

Third Year—Latin 3.

Class 1.—Craig, R. D.; Scott, S. M.; Peardon, T. P.; Ingledew, H. G.
Class 2.—Lawrence, M. E.; Bowes, D. M.; Clarke, M.; Kirby, J. O. C.
Passed—MacBeth, J. A.

Third Year—Analytic Geometry.

Class 1.—Studer, F. J.; Herman, W.
Class 2.—McConnell, H. E.

Third and Fourth Years—Economics 3.

Class 1.—Couper, W. J.; Buck, F. H.; Peebles, A.
Class 2.—Lucas; Wallace, B. H.; McConnell; Webster; Coates, W. H.; Denham; Lawrence, J. L.; McClay; McDougall, W. R.; McKee, G. H.; Pratt, B. D.; Foerster; Rive, A.; Crute, E.; Fournier, L. T.; Matheson, A. H.; Morrison, M. R.; Scharschmidt; Smith, A. E.
Passed — Lord; Coates, K. McK.; Morris, V. E.; Brenchley; Gilley; Smith, C. D.; Siddons; Swencisky; A. H. Goldstein, S.; Irvine; Harrison; McLean, H. W.; Weld, J. N.; Porter; Inrig; Martin, G. R.; Swencisky, L. M.; Usher; Hokkyo; Osborne.

Third and Fourth Years—Economics 6.

Class 1.—Couper, W. J.
Class 2.—Morrison, L. A.; James, E. T.; Pratt, B. D.; McClay, J. G.; Russell, A. M.
Passed—Schell, J. McL.; Usher, A. M.; Smith, W. R.; McDougall, W. R.; McLean, H. W.; Kirby, J. O. C.; Swencisky, A. H. J.; Berto, J. C.; Colgan, H. W.; Weld, J. N.; Anders, V. L.; Faulkner, E. W.; Nelson, J. C.; Fournier, L. T.; Fink, H. J.; Smith, C. D.

Third and Fourth Years.—Greek 4.

Class 1.—Keenleyside.
Class 2.—Porter, G. G.; Swencisky, L. M.
Passed.—Webster, A. A.; dePencier, J. C.; Fisher, L. J.; Ure, A. M.

Third and Fourth Years—Latin 4.

Class 1.—Lawrence, W. E.; Smith, E. P. H.
Class 2.—Peardon, T. P.; Bowes, D. M.

Third Year.—Geology 3.

Class 2.—Mitchell, J. R.; Barnwell, G. F.

Third and Fourth Years.—Economics 4.

Class 1.—Couper, W. J.; James, E. T.; Pratt, B. D.; Smith, W. R.
Class 2.— McClay, J. G.; Foerster, R. E.; Ingledew, H. G.; Swencisky, A. H. J.; Gilley, J. K.; Usher, A. M.; Peebles, A.; Siddons, J. D.; Milley, C. E.
Passed.—Nelson, J. F.; Russell, A. M.; McDougall, W. R.; Weld, J. N.; Colgan, H. W.; Kirby, J. O. C.

Third and Fourth Years and Graduates—English 21.

Class 1.—Blakey, D.; Marwick, E.
Class 2.—Wilband, H.; Suttie, G.; Crozier, L. McGuire, S.
Passed.—Cowan, P.

Third Year.—Greek 1.

Class 1.—Lawrence, M. W.
Class 2.—Bowes, D. M.; Peardon, T. P.

Third and Fourth Years.—English 10 (Drama.)

Class 1.—Walsh, V. C.; Lucas, E. C.
Class 2.—Abernethy, E. B.; Keenleyside, H. L.; Munro, M. R.; MacBeth, J. A.
Passed.—Greenwood, J. E.; Mitchell, J. K.; Cribb, R. E.

Third and Fourth Years.—History 3.

Class 1.—Cross, G. C.; Ingledew, H. G.; Scott, S. M.; Coates, K. McK; Cowling, F.; McConnell, E.; Stirk, L.; Webster, A. A.; Galbraith, S. T.; Herman, V.
Class 2.— Walsh, V. C.; Damer, M. A.; Lord, A. E.; McArthur, H. M.. Kilpatrick, M. E.; Shannon, M. E.; Matheson, M. E.; Clarke, M.; Harrison, R.; Lawrence, J. T.; Lett, J. K.; Pumphrey, L. F.; Wilson, G. A.. Carson, M. B.; Jones, N. V.; Fournier, E. I.; Lewis, K. G.; McLean, E. M.; Wilson, F. L.; Cribb, R. E.; Hobson, L. B.; MacBeth, J. A.; Mathers, V. A.; Osborne, D. H.. Crute, E.; Dunbar, V. E.; Sauder, M. E. M.; Munro, M. R.; Lanning, R. J.; McAfee, I. D.; MacArthur, D. M.
Passed.—McCabe, M. A.; Munn, N. V.; Robson, M. W.. Reid, M. R.

Third Year.—Bacteriology 2.

Class 1.—Goldstein, S.
Class 2.—Kilpatrick, W. E.; Wilks, A. F.; Healy, A. C.
Passed.—Weld, C. B.; Lynch, J. C.; Lyne, D. C.; Solloway, E.; Rogers, W. I.

Third Year.—Differential and Int. Calculus.

Class 1.—Studer.
Class 2.—Herman.
Passed.—Hurst; McConnell.

Third and Fourth Years.—Spanish A.

Class 1.—Smith, A. M.; Copping, M.; Cowling, F.; Pillsbury; Adams, D.; McLean, H. W.; Porter, G.; Berto; Carson, M.
Class 2.—Hobson, L.; Inrig, M. C.; Kirby, J. O. C.; Harrison, R.; Goldstein, S.; Robson, M. W.; Swencisky, L. M.; James, E. P.; Wilson, G. A.; Bottger; Reed, M.; Stirk, L.; Hurst, M. E.; Jones, N. V.; Wilson, F. L.; Ure; Healy, A.; Mathers, N.. Faulkner, E. W.; McKee, G. H.; Wilby, G. V.; Arkley; Lyne, D.; Magee, E.
Passed.—Colgan; Cowan; Fournier, E.; de Pencier; Healy, M.; Pumphrey; Smith, C. D.; Gill, B. H.; Osborne. D.

Third and Fourth Years.—Spanish B.

Class 1.—Day, M.; McCabe, M.; Morrison, M. R.

Philosophy 3.

Class 1.—Craig; Rogers; Galbraith.
Class 2.—Smith, A. M.; Laird; Scharschmidt. Wallace; Munro, M. R.; Cribb; Matheson; Miller; Lett.
Passed.—Hokkyo; Lewis; Gladwin; Crute; Greenwood; Smith, A. E.; Denham; Pumphrey.

Third and Fourth Years.—English 5 (Poetics.)

Class 1.—Ure, A. M.; Coates, L. F.; Grant, R. V. A.
Class 2.—Rive, A.; Johnson, B.; Cowan, P. L.; MacArthur, D. M.
Passed.—Pratt, B. D.; Fisher, L. J.; Milley, C. E.; Siddons, J. D.

Third and Fourth Years.—English 8.

Class 1.—Blakey; Lucas; Peebles; Stirk; Abernethy; Grant, R.; Copping; Craig; Davidson; McKinnon; Crozier.
Class 2.—Cowling. Coates, L.; Galbraith; Walsh; Barnwell; Siddons; Draper; Cross; Munro, M. R.; Smith, A. M.; Morrison, L. A.; Adams, D. I.; Magee; Rive; Lanning. Ure; Greenwood; Gill, B. H.; Schell; Rogers; Suttie.
Passed.—Swencisky, A.; Lawrence, J. L.; Nelson; Lett; Lyness; Fisher; Day. Swencisky, L.; Matheson, M. C.; McKee, E. M.; Inrig; Morris; Carson; Sauder; Hill; Morrison, M. R.; McClay; Crute; Weld, C. B.; Coates, K.; Fournier, L.; Milley. MacBeth; Damer; Gilley; McAfee, I. D.; MacArthur, D. M.; McKee, G. H.; Shannon; Webster; Fournier, E.; Gladwin; Weld, J.; McGregor; Iryine; dePencier. Lewis, K. G. Barlow; Munn; Brenchley; McLean, E. M.; Russell; Martin, G. R.

Third and Fourth Year—Geology 2.

Class 1.—MacKinnon, G. E.; Smith, E. P. H.; Pillsbury, Munro, M. R.
Class 2.—Coates, W. H.. Siddons; Gladwin; Clarke, M.; Matheson, A. H.; Ingledew; Schell, J. M.; Wilby, G. V.; James, E. T.; Couper.
Passed.—Irvine, F. A.; Smith, C. D.; Osborne, D. H.; de Pencier; Ure, A. M.; Milley; Peebles; Miller, C.; Bottger; Magee, F. E.; Colgan, H. W.; McClay, J. G.; Wallace, B. H.

Third and Fourth Year—English 17.

Class 1.—Blakey, D.; Lucas; Grozier; Lyness; Matheson, M. C.
Class 2.—Galbraith; Scharschmidt; Mathers; Lanning; Smith, A. E.; Carson; Cowling; McAfee, J. S.; Edwards, S.; Barlow; McArthur, H. M.; Lett; Fournier, E. I..
Passed.—Day; Hobson; Reid, M. R.; Jones, R. V.; Suttie; Wilson, G. A.; Healy; Wilson, F. L.; Munn.

FACULTIES OF ARTS AND APPLIED SCIENCE.

Third and Fourth Years—Chemistry V.

Class 1.—Andrews, H. G.; Boomer, E. H.; Wilson, F.; Swanson; Wilson, G. A.
Class 2.—Dunbar, V.; Boss; Gill, J. E.; Schell, J. M.; Rebbeck; Wallace, D. A.; Barnwell; Martin, G.
Passed.—Weld, B. C.; Melville; Anderson, R.; Kingham, J. R.; Wilks, A. F.; Watts; Wilby; Fournier, E.; Russell, A. M.

FACULTY OF ARTS.

Third and Fourth Years—Economics 2.

Class 1.—Buck, F. H.; Blakey, D.; Wallace, B. H.
Class 2.—Scott, S. M.; Suttie, E. G.; Morrison, L. A.; Ingledew, H. G.; Lawrence, J. L.; Russell, A. M.; Webster, A. A.; Lett, J. K.; Cross, G. C.; Osborne, L. H.; McArthur, D. M.; Lord, A. E.
Passed.—Edwards, S.; McArthur, H. M.; Alexander, M. H.; Harrison, R.; Robson, M. W.; Lyness, R. E.; Solloway, E.; Fisher, L. J.; Barlow, E. C. J.

Third and Fourth Years—Biology 4.

Class 1.—Coates, L.; Vollum, (M.A.)
Class 2.—Peardon; Rogers; Coates, K.; Lewis; McAfee, I.
Passed.—Day; Inrig; Morrison, L. A.; Lyness.

Third and Fourth Years—Botany 10 B.

Class 1.—Mounce, Irene (M.A.)
Class 2.—McKee, E.; McKee, G. H.; Davidson, Jean; Mathers, N.; Robson, L.
Passed—Hill, A.; Coates, K.

Third and Fourth Years—Zoology 24 A.

Class 1.—Lyne; Solloway; Coates; Kilpatrick.
Class 2.—Rogers; Lynch; Dunbar; Healy, A.
Passed—McAfee, I.

Third and Fourth Years—Botany 10 A.

Class 1.—Sauder; Barlow.
Class 2.—MacBeth, J. A.; Cross.
Passed—McGregor; Shannon, M.; Munn; McDougall.

German 1.—Pass.

Class 2.—Taylor, C. N.

Third Year—Physics 3.

Class 1.—Studer, F. J.
Class 2.—Barclay, M. L.; Dunbar, V. E.; Crozier, I. E.; Hurst, M. E.

Fourth Year—Theory of Equations.

Class 2.—Barclay; Draper.

Fourth Year—Differential Equations.

Class 1.—Barclay; Draper.

Fourth Year—History 6.

Class 1.—Keenleyside, H. L.; Buck, F. H.
Class 2.—Magee, F. E.; Kellie, R. I.; McGregor, N. I.

Fourth Year—History 7.

Class 1.—Grant, R. V. A.
Class 2.—Morrison, M. R.; Day, M.; Gilley, J. K.; Nelson, J. C.; Alexander, M. H.

Fourth Year and Graduates—English 24.

Class 1.—Grant R. V. A.
Class 2.—Marwick, E.; McGuire, S.; Wilband, H.

Fourth Year and Graduates—German 4.

Class 1.—Gintzburger; Bottger.

FACULTIES OF ARTS AND APPLIED SCIENCE.

Post Graduate and Agriculture—Chemistry 4.

Class 1.—Boss, A. E.; Stone, C. E.; Jane, R. S.
Class 2.—Dunbar, V.; Hanford; Barnwell; Hurst; Payne; MacLean, O.; Plummer; Weld, C. B.; Melville, J.; Russell, A.; Schell, J.; Wilkes, A. F.
Passed—Gillie, K. B.; Milley, C. E.; Doyle, H.; Stirk, L.; White, E. M.

FACULTY OF ARTS.

Fourth Year—Zoology 21 B.

Passed—Hill, A. G.

Fourth Year and Graduates—Physics 4.

Class 1.—Barclay.
Passed—Draper.

Fourth Year—Bacteriology 2.

Class 1.—Morrison, M. R.
Class 2.—Walsh, V.

Graduates—Geology 8.

Passed—Emmons, R. C.

Graduates.

Class 1.—Barclay.

FACULTY OF ARTS AND SCIENCE AND APPLIED SCIENCE.

Chemistry 6.

Class 1.—Andrews, H. L.; Allardyce John.
Class 2.—Boomer, E. H.; Martin, Geo. R.
Passed—Watts, H. N.; Rebbeck, J. W.; Tamenaga, S.

Graduates—Chemistry 7 (Physical Chemistry).

Class 1.—Mennie; Andrews.
Class 2.—Morrison; Boomer; Tamenaga.
Passed—Rebbeck.

Graduates—Electricity and Magnetism.

Class 1.—Mennie.

FACULTY OF ARTS, AGRICULTURE AND SCIENCE.

Class 1.—Hurst, M. E.; Mounce, I.
Class 2.—Jane, R. S.

Province May 12

Social and Dance.

The students and staff of the University Vocational Schools on Monday held a social and dance under the auspices of the I. O. D. E. at the Assembly Hall of the University. Refreshments were provided in the canteen by the I. O. D. E., and a most enjoyable evening was spent. Everything was of the happy and sociable nature. Mr. W. B. Fraser, electrical instructor, made an efficient M.C., Miss Nora Puntin gave an exhibition of classic dancing which was greatly appreciated. Mr. J. Dagger delighted the company with "pauky" Scotch repertoire, and Mr. J. W. Faulkner excelled with his playing on the concertina. The following ladies of the various chapters rendered much-appreciated assistance: Mrs. D. Smith, Mrs. Edwards, Miss Edwards, Mrs. Morley, Mrs. H. Campbell, Mrs. Johnstone, Mrs. Hansconde, Miss London and Mrs. McKee.

The following were among the guests: Mrs. Enthoven, Mrs. Gillis, Mr. Dallas, Prof. and Mrs. Killam, Mr. and Mrs. W. Drinnan, Mrs. Clare Fitz-Gibbon, Miss Catherine Brown, Miss Bates, Mrs. and Miss Dagger, Mr. and Mrs. E. J. Parsons, Mr. Sutherland, Miss Buchanan, Miss Latimer, Mr. D. Smith, Mr. W. A. Smelser, Mr. McAuslan, Mr. and Mrs. H. North, and many vocational students with their friends. Mr. A. P Chaplin was responsible for the musical programme, which was greatly enjoyed. The committee of management consisted of Mrs. Danby Smith and Messrs P. H. North, W. B. Fraser, A. P. Chaplin, R. W. Tipper and J. Gerrand.

Province May 7

Closes the Social Programme of U.B.C. Graduation

Big Gathering Attended Congregation Dance Last Evening.

On Thursday evening the University students held the last and most important social function of the college year, at Lester Court. This, the fifth congregation dance of the University of B. C., given by the Junior year of Arts '21 to the members of the graduating class of '20, brings to a close a most successful and enjoyable social season. The dance was a success in every way, about one hundred and fifty couples dancing to the delightful music of the orchestra. During the evening a well-ordered supper was provided in the lower hall and the thirsty dancers were supplied with abundant quantities of punch during the evening. Arrangements for the dance were made by the executive of the class of Arts '21: Agnes Healy, Jimmy Mitchell, Dorothy Brenchley and Winston Smith.

The following were the patronesses: Mrs. Klinck, Mrs. Clement, Mrs. Brock, Mrs. Wood, Mrs. Henderson and Mrs. McKechnie.

Among those present were: President and Mrs. Klinck, Mr. and Mrs. Clement, Mr. Wood, Mr. Elliott, Mr. Larsen, Miss Janet Gilley, Miss Marjorie Day, Miss Florence Irvine, Miss Verna Morris, Miss Katherine Pillsbury, Mr. Morrison, Mr. Willson Coates, Mr. Welles Coates, Mr. Hugh Keenleyside, Mr. Don Siddons, Miss Beth Abernethy, Mr. Alf. Swencisky, Miss Laura Swencisky, Miss Daphne Scharschmidt, Miss Helen Matheson, Miss Gladwin, Miss Rena Grant, Miss Louie Stirk, Miss Eugenie Fournier, Mr. Gerald McClay, Mr. Alon Peebles, Mr. George Martin, Miss Hermine Bottger, Miss Annie Hill, Mr. Harry Colgan, Miss Merle Alexander, Miss Mary Inrig, Mr. Clive Miller, Mr. J. C. Nelson, Mr. John Berto, Miss Jean Davidson, Mr. E. H. Boomer, Mr. Walter Rebbeck, Mr. Harry Andrews, Mr. Gordon Meekison, Miss Margaret Healy, Miss Agnes Healy, Miss Vida Abbott, Miss Evelyn Eveleigh, Mr. Frank Chester, Mr. Mac Hurst, Mr. Bob Walker, Mr. Jack Wilson, Mr. Everett Faulkner, Miss Addie McClay, Miss Nellie Wilkinson, Miss Agnes Wilkinson, Miss Margaret McCabe, Mr. Bert Scott, Miss Helen English, Mr. Lacey Fisher, Mr. G. Bottger, Mr. Harold Ingledew, Mr. Cyril Goldstein, Mr. Sid Anderson, Miss Myrtle Kilpatrick, Mr. Art Lord, Miss Dorothy Nicol, Mr. Joe Schell Miss Elowe Angell, Mr. Lou Hunter, Mr. Reg. Galloway, Mr. Hugh Ross, Miss Kathleen Robinson, Miss Maude Rowan, Miss Marie Lapsely, Miss Lella Coates, Miss Lida Fahay, Mr. Tommy Fahay, Mr. Monty Caple, Mr. Bob Hunter, Miss Beth McLennan, Mr. Mike McLennan, Mr. Leslie Fournier, Miss Dorothy Brenchley, Mr. Alan Hunter, Mr. Earle Wintemute, Mr. Allan Russell, Miss Cecilia DesRosiers, Miss Martin, Miss Katherine Allardyce, Mr. Sid Bell, Miss Kathleen Knowlton, Miss Bonnie Clement, Mr. Percy Southcott, Mr. Micky McDougall, Mr. Tomyn Patterson, Mr. Doug. Lee, Miss Dorothy Adams, Mr. Ian Shaw, Miss Patricia Cowan, Miss Martha McKechnie, Miss Burnie Bain, Mr. Ian Gibson, Miss Beulah Ross, Miss Edna Rogers, Mr. Arnold Webster, Mr. Van Wilby, Mr. John Melville, Mr. William Riddell, Mr. Reginald Stoner, Mr. George Gross, Mr. Lorne Jackson, Mr. Harold Northrop, Mr. Reginald Shatford, Miss Florence Johnston, Miss Stella McGuire, Mr. Ralph Gardner, Miss Ruth Fulton, Mr. John Allardyce, Miss Connie Peter, Miss Miriam Harpur, Miss Jeannette Nickerson, Mr. Reginald Ford, Miss Agnes Ure, Miss Gertrude Bell, Mr. Alfred Rive, Miss Alice Berto, Miss Alice Gross, Miss Winifred Sherman, Mr. Winston Smith, Mr. Archie McPherson, Mr. Eric Coles, Mr. Cassidy, Mr. Joe de Pencier, Mr. Frank Pumphrey, Miss Ann McLeod, Miss Dorothy Blakey, Miss Helen Clark, Miss Jessie Adams, Miss Kirsteen Leveson, Mr. Harold McGinnis, Miss Gwen Lewis, Mr. Don Stewart, Mr. George Barnwell, Mr. Fred Law, Miss Gertrude Kellet, Miss Violet Stewart, Mr. Micky McFarlane, Mr. Fred Baxter, Mr. Ernest Baxter, Mr. Jit Lewis, Mr. Dick Kellet, Mr. Wilfred Brown, Miss Edna Humber of Victoria, Miss Tootie Rolston, Miss Dorothy Lyne, Captain Hoy, Mr. John Mennie, Mr. Jack Lochead, Miss Norma Cordingley, Miss Gladys Weld, Mr. Joe Berto, Miss Gwen Suttie, Mr. Harry Marshall, Mr. Jack McDougall, Mr. Ian Cameron, Mr. Godfrey Ray, Miss Elva McAllister, Mr. G. Lewis, Miss Dorothy Lund, Mr. R. Gardiner, Mr. F. Boothlam, Miss Edna Grantham and Miss F. Johnstone.

Province May 7

Graduation Dinner.

On Tuesday evening in the Rose Room at the Hotel Vancouver, the graduating class Arts '20, to the number of fifty, held the graduation dinner. The guests of honor were President and Mrs. Klinck, Prof. F. G. C. Wood, hon. president of Arts '20; Prof. G. G. Sedgewick, Mr. Gordon Scott, president of the Alumni Society; and Mr. Art. Lord, president-elect of the Students' Council. Those whose names appeared on the toast list were Misses K. Pillsbury of Prince Rupert, Miss Patricia Hamilton Smith of Victoria, Miss Janet Gilley of New Westminster, and Messrs. Willson Coates, Clive Miller, Allan Peebles and President Klinck, Prof. Wood, Prof. Sedgewick and Messrs. Scott and Lord.

* * *

Province May 7

Graduate Nurses To Attend Church

First of Commencement Exercises to Take Place Sunday. May 13

The comencement exercises of the graduating class of the nurses of 1920 of the Vancouver General Hospital will commence next Sunday. This is one of the largest classes that has ever graduated from the institution. On Sunday the nurses will attend Chalmers Church in a body to hear the baccalaureate sermon to be given by Rev. Dr. Henry. On the following Monday night the annual graduating class dance will be held. On Thursday, May 20, there will be an excursion by boat to the residence of Mr. J. J. Banfield at Indian River and on the following afternoon a tea in honor of the graduating class will be given at the residence of Mrs. M. T. MacEachern, 635 Twelfth avenue west.

On Saturday evening, May 22, the graduating exercises will take place in the auditorium of the University of British Columbia, when fifty nurses will receive their diplomas, medals, scholarships and special prizes. A very interesting programme will be provided. Addresses will be given by Mayor Gale and Dr. R. E. McKechnie for the medical profession. Rev. Principal Vance will deliver the address to the graduating class, after which a reception will be given for the nurses and their immediate friends at the nurses' home.

The graduating class is composed of the following: Gladys Margaret Johnson, Ethel Mary Richardson, Doris Bates, Mildred Evelyn Chester, Daisy Isabel Dewar, Lilias Thompson, Annie Louise Raphael, Helen Bennett, Amy G. Goddard, Jean C. Cannon, Dorothy Jolliffe, Catherine Ann Thomson, Ethelyn Mary Knight, Ella C. Webster, Lillian Jeane Stevens, Agnes J. McCrae, Norah E. Rawden, Joyce Leslie, Hilda Keith Smith, Gertrude Leila Ketcheson, Eula C. Watson, Ruth Morrisette, Mary Alfreda Murray, Lillian S. Clarke, Ruby Winifred Rogers, Alberta Winnifred Steacy, Ethel Ruth Flower, Katharine Evelyn Little, Emily Palmer Lett, Marjorie L. MacCaul, Diana Carson Armstrong, Agnes Jane Webster, Edith Hanbury, Margaret Winnifred Manson, Gladys E. Perry, Margaret Jean Peters, Frederica W. Evans, Margaret Ella Murray, Alma R. Morrison, Christine Lenoville, Rhea Fick, Ethel M. Hutchinson, Mildred E. Jackson, Edna C. Godwin, M. Jean Mutrie, Thelma Code, Ethel R. Endacott, Mabel Catherine Howes, Helen Jeannette Whitehead.

Affiliates from the Ladysmith General Hospital—Margaret Mary White, Jessie Pearl Provis, Phoebe Caroline Glover, Eleanor Wilson.

Affiliate from the Port Simpson General Hospital—Vera Orilla Cramer.

* * * Prov. May 8

GRADUATION MUSIC.

Some very fine musical selections were given on Thursday afternoon at the Fifth Congregation for Conferring Degrees, in the auditorium of the University. An orchestra, composed of Grace Hastings Dresser, violin; Mrs. R. S. Summerville, piano; Mrs. M. S. Hastings, 'cello; Mr. Soutar, flute and Mr. Rennie, bass, gave the following programme: "Yeoman of the Guard" (Tobani,) "Pizzicato" (Gillet,) "Raymond" overture (Thomas,) "Heartsease" (Moret,) "The Busy Bee' (Bendix,) "Nell Gwynn Dances" (Ed. German,) "Serenade" (Drigo,) and "Minuet" (Paderewski.)

* * *

Province May 7

Varsity Players' Tour Successful

"Green Stockings" Company Played to Crowded Houses in Interior. May 8

The members of the Players' Club of the University of British Columbia, who have been presenting "Green stockings" on tour during the last week, returned to the city on Saturday. Beginning in Kamloops on Monday and ending in Penticton on Friday evening, the performances were attended by crowded houses and most enthusiastically received. In each of the turns the wish was expressed on all sides that this venture of the Players' Club should be made an annual affair. Undertaken with the purpose of bringing the provincial university more directly to the attention of those residing in the interior, the trip was most successful.

In all the towns visited the players were most cordially entertained. In Kamloops, after motoring out to Tranquille Sanatorium where two one-act plays were staged for the amusement of the patients, the cast attended a tea given by Mrs. J. Ross Archibald for her cousin, Prof. F. G. C. Wood, director of the club. Following the performance in the evening a dance was given in honor of the visitors by Miss Muriel Costley, a graduate of U. B. C.

In Fruit District.

Upon arrival in Vernon, where the cast were shown exceptional courtesy throughout their stay, they were given a motor ride through the fruit-blossom district to the famous Coldstream Ranch, followed by tea at the charmingly-situated Vernon Country Club. At the conclusion of the performance a dance was given by the Women's Institute and the Vimy Ridge Chapter I. O. D. E. in the Courthouse, enabling the students to meet many of the people of Vernon.

The reception in Kelown, where the play was staged to a packed house on Wednesday evening, took the form of a dance at the Aquatic Club. The following afternoon the party motored out to the extensive Bulman ranch, where Miss M. Bulman of the sophomore class, entertained at tea.

The management of the Hotel Incola entertained at a supper-dance in honor of the 'varsity representatives upon arrival of the boat in Penticton on Thursday evening. On Friday afternoon the principals were tea guests at the Naramata home of Mr. Carrol Aikins, the well-known playwright.

More Invitations.

Upon the falling of the curtain on the tenth and final performance of "Green Stockings" on Friday evening, the fifth and most successful year in the Players' Club history was closed. Through the medium of the play, which has been staged in eight different cities, the club has been able to give a very creditable publicity to the University of British Columbia. Invitations to play in three other centres had to be refused as members of the cast can no longer afford the time. Last evening the entire party were guests at a box party at the Orpheum, given by Mr. R. E. Berry of Vernon, in whose theatres the recent productions were staged.

ANNOUNCE RESULTS OF EXAMINATIONS IN HORTICULTURE

Prov. May 8

Results of the recent examinations in horticulture in the second and third years of the faculty of agriculture at the University of British Columbia have been announced by the registrar as follows:

Second year, horticulture two—First-class, R. C. Palmer, second class, G. H. Harris, W. J. Riley, B. S. Sweeting, G. S. Coward, W. H. Riddell, M. S. McKechnie, R. A. Fisher, W. M. Burke and J. B. Leavens.

Third year, horticulture four—First-class, C. P. Leckie and C. A. Lamb; second class, G. E. W. Clarke, C. W. Traves, G. S. Coward.

Province Oct 5

First Issue This Session of "Ubyssey" Will Open Oct. 14

The first Alma Mater meeting of the session was held at the University of British Columbia yesterday afternoon when the address of welcome was delivered by Mr. Art Lord, the president. The head of the student body urged that the newcomers should acquaint themselves with the name and purpose of the Alma Mater Society. He sketched the organization of student activity, and pointed to special bylaws which must be observed. The constitution of the society, he explained, would appear in the first issue of the "Ubyssey."

In speaking of the finances of the student body the president declared that it would be almost impossible to carry on with the present Alma Mater fee, as three dollars of the five was used for publications. After some discussion it was moved by Mr. E. T. James, seconded by Mr. L. Fournier, that an assessment of two dollars for the session be made on each student. This proposal was carried.

Mr. Paul Whitley, Arts '22, editor-in-chief of the publications, gave a short address in which he outlined the policy of the department. He stated that the first issue of the weekly would be in the hands of the students on Thursday, October 14. It is the intention of the editors to publish two literary supplements to the "Ubyssey" this year. The editors of the special supplement will be Mr. Geoffrey Coope and Mr. A. H. Stevenson.

Mr. A. Rive, head of the Literary and Scientific Department, also addressed the students. He spoke of the organization and work of his department, reviewing the success of the literary societies, the Players' Club, the Chemistry Club, and the Musical Society. He urged that each student become interested in at least one of these societies.

As head of the Men's Athletics, Mr. J. R. Kingham spoke on the work of his department. He urged that every student take an active interest in the University's terms. He spoke of the track meet which will be held in a few weeks and asked that all men turn out for this meet. The rugby club practices are being held on Wednesday and Saturday, and the soccer club holds its work-outs on Wednesday and plays its league games on Saturdays.

Preparations for the annual try-outs for the Players' Club are being made this week. Entries close today, and tomorrow the would-be players will be assigned their parts for the try-outs. There are twenty-five vacancies in the club, and it is expected that there will be nearly twice that number of aspirants for the places. This year several science students have applied for try-outs, which is a new departure in the history of the Players' Club. Hitherto, only the Arts and Agriculture faculties have been represented. Miss Dorothy Adams, Arts '21, is the president of the club and Mr. F. G. C. Wood is the director.

Plans for the annual initiation of the freshmen have practically been completed by the committee in charge. The initiation will be held in the Science building on Saturday evening at 7 o'clock. The committee is under the leadership of Mr. Lawrence, president of the Arts men.

In speaking of the function of the University Y.M.C.A., Dr. Todd stated that it was the only organization in the college which made any attempt to cater to the needs of the religious side of the student. He declared that he was looking forward to the time when it would be possible to establish chapel services in the University. In the meantime, he urged that the students should "carry on" and attempt to make the "Y" a greater power in the college.

In a short speech outlining the work of the literary and scientific departments of which he is head, Mr. Alfred Rive stated that every student should belong to, and take an active interest in, at least one of the student organizations.

The functions and aims of the Musical Society were explained to the out-of-town students by Mr. James Mitchell of Arts '21, the president of that society. He made the welcome announcement that a new conductor had been secured to fill the vacancy caused by the transfer of Prof. E. H. Russell to the Victoria College.

Mr. G. E. W. Clarke, president of the Agricultural Undergrad. Society, declared that although the "Aggies" were few in number at the University, they would always be found in the forefront of student activities. He outlined the work of the Agricultural Undergrad. which sought, he said, to get in touch with the people outside of 'Varsity who should know about the University as well as to fulfill the usual functions of an undergraduate executive.

The senior editor of the Ubyssey, Mr. Arnold Webster, of Arts '21, spoke of the work of the publications department. He traced the history of publications in the University and urged every member to take an active interest in the work of the publication board. He also advised the students who are new to the college to be careful in the selection of the societies to which they would devote their efforts, and to find if possible their place in the college rather than to spread their efforts over too great an area.

Mr. Roy Vollum spoke on the function of the Chemistry Society, explaining its aims and ideals as well as its general programme.

During the evening the newcomers asked many questions concerning student organizations, and sought the answer to many problems which are apt to puzzle the new arrival at the University. The questions and problems of the older college men sought to answer and solve so that the new men might become familiar with the college activities. Mr. Earl Forester acted as accompanist for the songs, and James Mitchell of Prince Rupert acted as yell leader.

Among those present were; Dr. O. J. Todd, honorary president of the Y. M. C. A.; Mr. E. A. Johnson, Arts '22, president; Mr. H. W. McLean, secretary; Mr. Arnold Webster of Agassiz, senior editor; Mr. A. Rive, president of the Lit Department; Mr. J. R. Mitchell of Prince Rupert, president of the Musical Society; Mr. G. E. W. Clarke, president of the Agriculture Undergraduate Society; Mr. George Norman, Mirror Lake; Mr. E. S. Grant, Vancouver; Mr. David Charlton, Port Haney; Mr. W. H. McKee, Vancouver, secretary of the Lit Department; Mr. Robert Topper, Mission; Mr. George Russell, Union Bay; Mr. Fred Sparks, Vancouver; Mr. John Leavens, Point Grey; Mr. W. H. Gurney, Matsqui; Mr. R. L. Vollum, Vancouver; Mr. H. T. Allen, Naramata; Mr. George Moroy, Cumberland; Mr. Don Baker, Vancouver; Mr. E. Richardson, Penticton; Mr. K. McPherson, Langley; Mrs. P. Demidoff, Trail; Mr. Wallace Baker, Vancouver; Mr. John Gibbard, Mission; Mr. J. Shields, Kerrobert, Sask; Mr. Frank Studer, South Vancouver; Mr. Albert Drennan, Vancouver, and Mr. Clinton Johnson, Vancouver.

Prov. Oct 7

OFFICERS OF U.B.C. HOSTS TO MEMBERS

Various Functions of the Student Organizations are Fully Explained.

Officers of the University Y.M.C.A. were the hosts at a delightfully informal reception for out-of-town members of the University which was held in the city "Y" last evening. Mr. Ted Johnson, president of the student organization, and Dr. O. J. Todd, the honorary president, jointly presided. An interesting informal programme of speeches explaining to the newcomers the various functions of the student organizations, and of songs and yells was carried out.

Prov. Oct. 6

SUPPLEMENTAL EXAM. LIST OUT AT U.B.C.

Many Students Successful at September Matriculation Tests.

Registrar Stanley W. Mathews at the University of British Columbia announced today the list of students who have passed their supplemental examinations which had to be written by quite a large number.

The successful students' names follow:

Junior Matriculation—Vancouver.

Passed—John Willfred Plommer.

Completed—Gordon McKellar Abernethy, Edgar Bethel Adams, Jessie Elizabeth Adams, Catherine Allardyce, Grace Mary Andrews, Beatrice Duthie Bowden, Armour McKenney Bull, Erling William Burton, Margaret Veronica Carty, Bertha Wilmina Coates, Ivy Collier, Lucy Rosalie Conrad, Dorothy Hamilton Curtis, Jasper Allan Roland Dalton, Ethel Annie Donley, Clifford H. Dowling, Margaret Lillian Elliott, Edward Bruce Fraser, Ernest Sydney Gibson, Dorothea R. Gillespie, Reginald Robert Glanville, Kathleen Norah Gothard, Annie Elizabeth Griffith, Walter Henry Hardwick, Freda Hayton, Wilbur Jeffries Heaslip, George Wilson Hobson, Henry B. Howard, Elsie M. Howey, Jack Rossland Humble, Ralph Munroe Johnston, William Afred Jones, William Edmond Knowlton, Jack Proudfoot Ledingham, Robert Francis C. Marrion, Thomas Campbell Michie, George Stanley Miller, Muriel Emma Moulton, Edith Viola Cameron Munro, John Herbert McArdle, James Creighton McCutcheon, Jean Catharine McDiarmid, Donald Cottrell McKay, Mary Mabel McKee, William Roy North, Ethel Grace Owen, Sarah Palmer, Harold Ernest Parsons, Dorothy Campbell Peck, Ernest Albert Phillips, Elsie Potter, Betty Lydia Rankin, Ruby Rhoda Reilly, Edmund Gordon Rodger, Cecil LeRoy Rowland, Irene Mary Savard, Cecilia Schaffer, Jack W. Shier, Alexander George Smith, Anniemay Smith, Etta Stern, Irene Stewart, Thomas Alfred Stewart, Katherine Stuart, Sueich Takaba, Christine Urquhart, Emily May Vaughan, Ola Ezetta Wagg, Albert Norman Westwood, Ralph Victor Wilcox, Ruth Alexandra Yeandle, Kew Ghim Yip, Hozumi Yonemura.

Returned soldiers' applied science junior matriculation. Passed, Gilbert Steward.

Completed—Harold Edward Bramston-Cook.

FIRST YEAR ARTS.

Completed—Marjorie Agnew, M. C. L. Astell, Wallace A. Coburn, George Day, James Duffy, Marjorie L. Findlay, Harry G. Fulton, N. W. Higginbotham, Agnes Alexandra Jardine, Eleanor Isaell Johnston, Dorothy E. Kidd, Kidd, G. G. King, N. L. Kirk, George Henry Limpus, Bertha Lipson, Mary Isobel McKenzie, Gladys L. Pedlow, Mary A. Pittendrigh, Arthur Percival Proctor, Helen K. Reycraft, C. Y. Robson, Jack N. Shier, Alice O. Sisley, William Smitheringale, G. B. Switzer, L. F. Trorey, Christine Urquhart, R. E. Walker, Clarence C. Wells.

SECOND YEAR ARTS.

Completed—Winnifred A. Bullock, Louise Campbell, Stafford A. Cox B. A. Eagles, Lacey J. Fisher, Julia E. Greenwood, Gordon Letson, Bertha Lipson, Nina A. Mathers, Mary Munro, Hugh Ross, Mary J. Shaw, C. Urquhart.

THIRD YEAR ARTS.

Completed—Dorothy A. B. Brenchley, Sadie Edwards, Lacey J. Fisher, R. E. Foerster, Bonnie H. Gill, Agnes Healy, Gwynneth Lewis, A. E. Lord, Hattie May McArthur, Flora G. McKinnon, Georgina A. Reid, E. D. Solloway, G. Van Wilby.

FIRST YEAR APPLIED SCIENCE.

Completed—Joseph R. Giegrich, Cecil H. Green, Lee Handy, W. S. Hanna, John H. Jenkins, N. M. McCallum, James Watson.

SECOND YEAR APPLIED SCIENCE.

Completed—Lee Handy, A. G. Meekison.

Junior Matriculation — Victoria.

Completed—Kathleen Sarah Ault, Clara Muriel Aylard, Hugh Campbell-Brown, Ruth Matilda Carlson, Mary Adele Cody-Johnson, Basil Ernest Crawford, Roberta Ida Dill, Bernard Gough, Grace Louise Hall, Dorothy Grace Head, Margaret L. May, Elsie Dorothy Menkus, Hugh Allan Maclean, Doris McGillivray Oliver, Thelma Irene L. Owen, Gweneth Lilian Rice, Arthur Johnston Ross, Annabel Neilson Service, Honora Eleanor Staneland, Richard Thomson, Agnes Hutchison Turnbull, Carl Tolman, Etta Hamilton Wallace, Arthur John H. Wootton, Foon Sien Wong.

Senior Matriculation.

Completed—Annie Kiku Nakabayashi, Hester Lillian Richards.

Returned Soldiers' Applied Science.

Completed—Gilbert Henry Bevan Pritchard.

Prov. Oct 9

Dance Last Evening at University

On Friday evening a charming dance was held in the University auditorium by the University Tennis Club. A delightful supper was served during the course of the evening, and music was supplied by a five-piece orchestra. The patronesses for the affair were Mrs. H. A. Sedgwick, Mrs. J. Henderson, Mrs. E. H. Archibald and Mrs. Wood.

Among those present were Dr. Sedgwick, Prof. J. Henderson, Prof. E. H. Archibald, Prof. F. G. C. Wood, Mr. Mickey McDougall, Mr. Jack Harkness, Miss Muriel Munro, Miss Dorothy Hopper, Miss Margaret Robson, Miss Mary Munro, Mr. Hugh Ross, Mr. P. S. McLean, Mr. Joe Schell, Mr. Vic Anders, Mr. Van Wilby, Miss Dorothy Nicol, Miss H. Johnson, Miss Edith McDougall Mr. John Melville, Mr. Alfred Rive, Miss Jessie Buckerfield, Miss Ruth Verchere, Mr. Gordon Meekison, Miss Gwen Kemp, Miss Katherine Allardyce, Mr. Earle Foerster, Mr. McFee, Mr. Dick Leckie, Miss Nina Mathers, Miss Rae Mathers, Miss Zella Smith, Mr. Reg Ford, Miss Nina Munn, Miss B. Pearce, Mr. Dick Palmer, Mr. Ken Gilley, Misses Elliott, Mr. Sid Bell, Miss Bell, Mr. Gordon Wood, Miss Gwen Robson, Miss Freda Wilson, Mr. Loyle Morrison, Mr. Phil Wootten, Mr. John McLeod, Miss Eloise Angell, Mr. Bob Anderson, Mr. Alec Usher, Mr. Gerald McClay, Miss Helen Kloepfer, Mr. Al Russell, Miss Verna Morris, Miss Margaret McCabe, Mr. Lester McLennan, Mr. R. E. Walker, Miss Amy Barker, Miss Marquerite Gordon, Miss Eve Eveleigh, Mr. Wallace Baker, Mr. Melville Saunders, Mr. Graham, Mr. Cecil Lamb, Mr. Greenwood, Mr. Weldon McAfee, Mr. Bernard Pratt, Mr. D. Hillis Osbourne, Mr. Doug Wallace, Mr. Kenny Carlyle, Mr. Edgar Solloway, Mr. Swanzey Peck, Miss Margaret Solloway, Miss Izeyle Aconley, Miss Addie McClay, Mr. J. O. Wilson, Miss Kathleen Robinson, Mr. Jack Wilson, Miss Myrtle Swanson, Miss Margaret Wilson, Mr. Bob Munro, Mr. Clifford Stockwell, Mr. Harold McLean, Mr. Sid Beveridge, Miss Katy Duff-Stuart, Miss Helen Baker, Mr. Jimmy Longley, Miss Matheson, Miss Margaret Healey, Mr. Cassidy, Mr. Leslie Fournier, Miss Olive Brenchley, Miss Marie Lapsley, Mr. A. M. Hurst, Mr. Arnold Webster, Mr. A. Jure, Miss Dorothy Lyne, Mr. Cliffe Mathers, Miss Kathleen Grant, Mr. Jimmy Herd, Mr. Ernie Clark, Mr. A. Grant, Miss Marjorie Fellowes, Miss Stella McGuire, Mr. Lou Hunter, Mr. Harold McGinnis, Mr. Art Lord, Mr. Norman Freeman, Miss Myrtle Kirkpatrick, Mr. Harold Ingledew, Miss Dorothy Brenchley, Miss Martha McKechnie, Miss Beulah Ross, Mrs. Gordon Wood, Mr. Jerry Guernsey, Miss Dena Weinberg, Mr. J. Jenkins, Mr. J. R. Kingham, Miss Isobel Miller, Mr. McCutcheon, Miss Doris Fulton, Miss Gertrude Bickle, Mr. George Gross, Mr. Eric Coles, Miss Nellie Wilkinson, Miss Sally Murphy, Miss Kathleen Knowlton, Mr. Rushbury, Mr. Wells, Mr. Fred Evans, Mr. Stan Ingram, Mr. H. Jones.

Oct 9

FAST PLAY IN U.B.C. TOURNEY

'Varsity Tennis Players Are Down to Semi-finals in Annual Meet.

Eight Championship Cups to Be Presented Following the Finals Today.

Yesterday's excellent weather made it possible for the Varsity tennis players to reach the semi-finals of the annual tennis tournament which is now in progress. It was planned that the eight championship cups should be presented at the dance which took place last evening, but rain on Wednesday and Thursday so far delayed the game that the finals will not be played until today.

All day yesterday Laurel courts were alive with the college players. Many of the contestants played as many as three rounds in the one day. Many excellent games were seen during the afternoon when the first of the semi-finals were reached.

Miller and Miller, McDougall and Munro and Baker and Say have all reached the semi-finals in the men's doubles. As these three teams are evenly matched, it is expected that some first-class tennis will be seen when these opponents meet. Science '23 was on hand to cheer along Baker and Say when they defeated McLean and Hunter in two fast sets. Both players put up an excellent game.

FOUR IN RUNNING.

The contest for the championship in the men's singles has narrowed down to four of the entrants. Hunter, Say, Coates and McLean have all won places in the semi-finals as the result of consistent playing. C. Miller put up an excellent fight when he met Say yesterday afternoon, as did his cousin and partner, S. Miller, when he was eliminated by Wilson Coates.

Miss Muriel Munro, who won the ladies' championship last year, seems to be in a fair way of holding the championship. She easily bested Miss M. Truell in two sets yesterday afternoon, thereby entering the semi-finals. Miss M. Findlay, Miss Gwen Robson and Miss D. Gillespie have also qualified for the semi-finals. Misses Muriel and Mary Munro are prime favorites for the ladies' doubles championship. Their lead was increased when they defeated Misses Gillespie and Robson 6-4, 6-1, yesterday afternoon.

FRIDAY'S SUMMARY.

The results of the afternoon games follow:

Ladies Singles—M. R. Munro beat M. Truell, 6-2, 6-0; G. Robson beat M. Munro 9-7, 6-1; M. Findlay beat E. McDougall; D. Gillespie beat H. Kloepfer, 6-4, 4-6, 6-4.

Men's Singles—Hunter beat Baker, 6-2, 6-0; Say beat C. Miller, 6-4, 3-6, 6-4; Coates beat S. Miller, 6-4, 3-6, 6-2; McLean beat Proctor, 6-4, 6-1.

Ladies' Doubles—Misses M. R. and Mary Munro beat Misses Gillespie and Robson, 6-4, 6-1; Misses Kloepfer and Leveson beat Misses Gordon and Stuart.

Men's Doubles—Baker and Say beat McLean and Hunter; Plummer and Guernsay beat McKay and Stewart, 8-10, 6-2, 6-2; Miller and Miller beat Ternan and Giegrick, 6-4, 6-2; Munro and McDougall beat Mathers and Kingham, 6-1, 4-6, 6-1.

Mixed Doubles—Miss Kloepfer and Hunter beat Miss Weld and Fisher 6-2, 6-3; Miss Gordon and Miller beat Miss Truell and S. Miller; Miss Mary Munro and Baker beat Miss Gillespie and Fournier, 6-3, 2-6, 6-4; Miss M. R. Munro and McLean beat Miss Stuart and Munro.

Oct 11

SELECT STAFF OF UBYSSEY

Session's First Issue of the Popular Universtiy Journal Planned.

Will Appear Thursday, Oct. 14—'Varsity's Week of Activity.

Organization of the editorial and business staff of the "Ubyssey" was completed Friday afternoon at the University of British Columbia. The first issue of the popular weekly will be printed for distribution on Thursday. Mr. Bert Imlah, Arts '22, is the editor for the week.

The business end of the paper has been ably handled by Mr. Les Fournier, Arts '21, who holds the position of business manager. He has been assisted by Mr. H. M. Cassidy, Arts '23, who is head of the advertising department. Under Mr. Cassidy a number of well-known students have been enrolled as advertising solicitors. Among these are: D. A. Wallace, Science '21; W. H. McKee, Arts '23, and G. H. Scott, Arts '23.

The editorial staff is under the direction of Mr. Paul Whitley. Mr. Arnold Webster, Arts '21, who has had considerable experience on the college paper, has been appointed senior editor. Mr. Bert Imlah, Arts '22; Mr. Morley Scott, Arts '21, and Miss Ruth Verchere, Arts '22, will be associate editors, each being responsible for one issue every three weeks.

The reporting staff is organized under A. F. Roberts, Arts '23. Miss A. Anderson, Arts '23; Miss Pearl Stuart, Arts '24; J. C. Clyne, Arts '23; Bert Sweeting, Agriculture '22, and Cliffe Mathers, Science '23, are reporters. Miss K. Portsmouth, Arts '23, is the exchange editor, and Mr. Geoffrey Coope, Arts '22, and Mr. A. L. Stevenson, Arts '22, are the literary editors. They will issue two literary editions during the session.

Mr. Richard Palmer, Agriculture '21, is the circulation manager.

PLANS DISCUSSED.

A special meeting of the Arts Men's Undergraduate Society was held on Wednesday, when the election of a secretary took place. Mr. Harold McLean, Arts '21, was the unanimous choice of the meeting to fill the vacancy caused by the resignation of Mr. J. O. Wilson, Arts '23, who has left college.

The first general meeting of the Musical Society was held on Tuesday, when the new officers were introduced. Lieut. Parkin will be conductor of the club this year, succeeding Prof. E. H. Russell, who has gone to Victoria.

AGRICULTURAL UNDERGRADS.

A general meeting of the Agricultural Undergraduate Society was held on Thursday, when several vacancies in the list of officers were filled. Mr. C. P. Leckie was elected as the president of the society, and Mr. G. E. W. Clarke was chosen vice-president.

The following committees were appointed by the Students' Council to make preparations for the annual freshmen reception, which will be held in the auditorium of the University on Friday evening, October 15: Refreshments, Miss M. Kilpatrick, Mr. S. Anderson and Mr. J. Lawerence; decorations, Mr. P. Whitley, Mr. A. Rive and Miss Isobel Miller; entertainment, Mr. J. R. Kingham, Miss Gwen Ronson and Mr. A. E. Lord.

The try-outs for the Players' Club will take place next Thursday, when the would-be members of the club will act before a selection committee.

The members of Arts '23 have drawn up an ambitious programme for the year, which includes hikes, class parties, theatre parties and skating parties. The first event will be a hike to Grouse Mountain plateau, which will be undertaken in about two weeks' time. The following committee was appointed to take charge: Miss Eve Eveleigh, Miss McLennan, Mr. H. M. Cassidy and Mr. Jack Shier.

Oct 16

FOR 'VARSITY PLAYERS' CLUB

Three Times As Many Applicants As Vacancies In Its Membership.

Four Plays Have Been Selected—First U. B. C. Hike.

There were seventy-four applicants for the twenty-six vacancies in the membership of the Players Club of the University of British Columbia this year. The try-outs for the would-be members took place on Thursday, when the advisory board heard each of the applicants. The board is composed of Dr. Ashton, Dr. Clark and Professor Wood, the honorary president. In their comments on the try-outs the board said, in part:

"We found an unusual degree of excellent talent among the women student applicants this year. In no previous year was the standard so high, and it is regretted that no more can be admitted. Consequently they are placed on an 'honorable mention' list for next year."

Following is the list of successful applicants: Miss Abbott, Arts '24; Miss Jessie Adams, Arts '24; Miss Marjorie Agnew, Arts '22; Miss Eloise Angell, Arts '24; Miss M. Bulmer, Arts '23; Miss S. Connellan, Arts '24; Miss Frances Cowan, Arts '24; Miss F. Creelman, Arts '24; Miss I. Elliott, Arts '23; Miss M. Evans, Arts '24; Miss M. Jackson, Arts '23; Miss H. Kloepfer, Arts '23; Miss J. MacKinnon, Arts '24; Miss S. Murphy, Arts '23; Miss G. Weld, Arts '23; Miss G. Teeporten, partial; H. M. Cassidy, Arts '23; Wells Coats, Science '22; J. V. Clyne, Arts '23; Hugh Graham, Arts '23; A. Hunter, Arts '23; G. Letson, Arts '22; G. Livingstone, Arts '24; N. McCallum, Science '23; F. Pumphrey, Arts '21; A. E. Richards, Agriculture '23.

A welcome to these new members was extended by the honorary president of the club yesterday afternoon. They were invited to attend the reception which will be held in the college auditorium next Friday evening. An invitation is also being extended to alumni members of the club. The following committees are in charge: Supper, Miss K. Leveson; programme, Mr. Bruce Fraser; invitations, Miss Dorothy Gill.

FOUR PLAYS SELECTED.

Plans for the Christmas plays were also discussed at this meeting. The four plays chosen for this year are: "The Tents of the Arabs," by Lord Dunsny; "Trifles," considered one of the most interesting American plays of the past year; "The Florist Shop," one of the Harvard Dramatic Club productions; "The Second Lie," by Mrs. Isabel Eccelstone Mackay. The stories of each of the plays was told by Professor Wood, and arrangements were made for the try-outs.

The first meeting of the Women's "Lit" for this session was held on Wednesday afternoon, when Mr. T. H. Larsen gave an address on "Contemporary Poetry." He spoke of the difficulty of presenting a prospective view of contemporary poetry, but outlined the general attitude of the modern poets. The tradition of English poetry acted as a restriction in the matter of originality, he thought, so that in this respect the American contemporaries were perhaps superior. Modern poetry, he added, had an element of permanent, earnest growth and development.

Miss Lila Coates, the vice-president of the society, was elected to the position of president to fill the vacancy caused by the resignation of Miss Annie Smith. After Professor Larsen's address, tea was served to the members.

Mr. Joe Schell was elected president of Arts '21, the graduating class, at a special meeting of the class which was held on Monday afternoon. He fills the vacancy caused by the resignation of Mr. James Mitchell. Mr. S. Galbraith was elected treasurer, so that the complete executive for the coming session will be: Honorary president, Dr. Boggs; president, J. Schell; secretary, Miss McKee; treasurer, S. Galbraith; vice-president, Miss M. R. Munro; class reporter, H. W. MacLean.

The members of the freshman class also organized during the week. The officers elected by the women were: Honorary president, Miss S. Peck; president, Miss M. Gordon; vice-president, Miss Bertha Coates; secretary-treasurer, Miss Frances Cowan; class reporter, Miss Helen Turpin; literary representative, Miss Dorothy Taylor; athletic representative, Miss Dorothy Gillespie.

The men's executive follows: Honorary president, Dr. Mack Eastman; president, Jack Wilson; vice-president, Garret Livingstone; secretary, Harry Purdy; treasurer, J. Bloomfield; literary representative, Don Baker; athletic representative, A. Greggor.

SEASON'S FIRST HIKE.

Wednesday next will be a holiday for the students of the University, and as a result many of the classes will make it an opportunity for their first hike. Members of Arts '23, the sophomore class, have decided that they will hike up to Capilano Canyon, leaving on the North Vancouver ferry at 9:40. Arts '22 will travel up Lynn Valley. At a meeting of the latter class held yesterday afternoon the following committee was appointed to take charge of the event: Miss D. Fulton, Miss L. Reid, J. Arkley, L. McLennan, A. H. Imlah. Plans were also discussed for the skating party, and the following committee was appointed to plan the event: Miss M. Atherton, Miss G. Robson, L. Hunter, L. Ross and V. Anders.

A meeting of the Agriculture Undergraduate Society was held yesterday afternoon, when plans for the "Aggie" dance and for a banquet were discussed. The "Aggies" are few in numbers, but they possess a great faculty spirit. In order to promote this the undergrad. executive will make plans for an agriculture banquet. The following committee will take charge of the dance: Miss M. Mounce, convenor; Mr. Bert Sweeting, decorations; Mr. Riley, refreshments; Mr. F. F. MacKenzie, invitations. Mr. Fred Rolston was elected athletic representative from the faculty.

The first orchestra practice was held yesterday afternoon under the baton of Lieut. A. D Parkin, director of the Musical Society. The orchestra at present is composed of the following pieces: Eight violins, cornet, trombone, 'cello, saxaphone and piano. It is expected that this number will be augmented considerably before the annual concert is given.

Mr. W. O. Banfield, popularly known around the University as "Bill" Banfield, was unanimously elected treasurer of the Alma Mater Society to fill the vacancy caused by the resignation of Mr. Alexander Munro, who is not attending this year. "Bill" is a popular science man, who will be able to handle the big task of managing the finances of the student body.

A general meeting of the Arts Women's Undergraduate Society was held in the auditorium of the college on Wednesday last. Miss M. Kilpatrick, president of the society, outlined the programme which the society will carry out for the year.

Oct 16

AWARDS CUPS TO CHAMPIONS

Dr. Clark Presents Eight Trophies to Successful 'Varsity Net Players.

Ed. Crute Elected Captain of College Soccer Team in Second Division.

The eight cups denoting the championship in the various divisions of the University Tennis Club, were presented to the champions last evening at the college auditorium. Dr. R. H. Clark, honorary president of the club, made the presentation. Miss Muriel R. Munro, Arts '21, and Miss Mary Munro, Arts '22, each received two of the trophies. Miss M. R. Munro won the ladies' singles championship, and was a partner of Miss Mary Munro in the winning of the ladies' doubles. Miss Mary Munro won her second trophy by her partnership with Mr. Wally Baker, Science '23, in the mixed doubles.

Mr. Wally Baker, Science '23, and Mr. Stan Say, Science '23, won the trophies for the men's doubles, and Mr. Harold MacLean, Arts '21, won the men's singles.

COLLEGE MATCHES.

Two feature matches will be played under the supervision of the University Tennis Club at the beginning of next week if the weather clears sufficiently to permit them. MacLean, the singles champion this year, has challenged "Mickey" McDougall, last year's champ, to the best three out of five sets. "Mickey" did not enter the singles event this year. Much interest is being shown in this match.

A new feature will be the faculty-students' match. Dr. Todd and Dr. Boggs, the former a member of the department of classics, and the latter of economics, will play against a team from the students. Professor C. H. Mercer, well-known city champ, and Professor Angus, will constitute a second team from the faculty. They will be opposed by "Mickey" McDougall and R. J. Munro, who will constitute the first team, and H. W. MacLean and Lou Hunter, who will form the second team.

CRUTE HEADS SOCCER TEAM.

Ed Crute, well-known soccer player on the 'Varsity team, was chosen captain of the University soccer team at a special meeting held last Wednesday. Bobby Jackson, another well-known college player, was elected vice-president, and chosen as the delegate to the regular weekly meetings of the union. Plans were made to secure 'Varsity sweaters for the team, and the following committee was appointed to select the team for each league game: Crute, Arts '21; A. Parker, Science '23, and E. W. Johnson, Arts '22. This selection committee will name the players for each league match. The college soccerites are out to capture the championship in the second division, and with a little improvement in their forward line should have a good chance to do so.

The officers of the Swimming Club for the year follow: Hon. president, Dr. Walker; president, H. Rushbury; vice-president, H. Gwyther; secretary-treasurer, H. Offord. The club has arranged to use the Chalmers tank on Tuesday evenings. The Boxing and Swedish Drill clubs will use the gymnasium on that evening each week.

Freshmen Held Annual Party At University

Oct 16

The annual Freshmen reception was held on Friday evening in the auditorium of the University of British Columbia. The capacity of the hall was taxed to its limit by the throng of students from both the Freshman and upper years. The affair was very enjoyable and the Class of Arts '24 was officially initiated into the social life of the college.

During the evening presentation of trophies awarded by the tennis and track clubs was made. For the tennis club the awards were the cups won in the tournament held at Laurel courts the preceding week, and the track club presented ribbons to the winners of the events in the track meet held last spring.

A very well arranged buffet supper was served during the course of the evening. The hall was very tastefully decorated with the college colors in streamers of blue and gold. All arrangements for the dance were under the direct supervision of the Students' Council to whom much credit is due for its success.

The patronesses for the affair were: Mrs. Klinck, Mrs. Coleman, Mrs. Brock, Mrs. Clements, Mrs. G. Robinson, Mrs. L. Robertson, Mrs. Turnbull, Miss MacInnes.

Among those present were President Klinck, Dean Coleman, Dean Clements, Prof. L. Robertson, Prof. Turnbull, Prof. Clark, Prof. Davidson, Prof. F. G. C. Wood, Prof. Eastman, Mr. Art Lord, Mr. J. R. Kingham, Miss Myrtle Kilpatrick, Miss Isobel Miller, Mr. W. O. Banfield, Mr. C. P. Leckie, Mr. Alfred Rive, Mr. Paul Whitney, Mr. Micky McDougall, Mr. Joe Schell, Mr. Nemo Morrison, Miss Dorothy Nicol, Miss Nanny Griffith, Miss Eloise Angell, Miss Evelyn Eveleigh, Mr. Hugh Russell, Miss Marie Lapsely, Mr. Jack Wilson, Miss Nellie Wilkinson, Mr. Garret Livingstone, Miss Addie McClay, Mr. A. Jure, Miss Lida Fahay, Mr. T. Fahay, Mr. Bob Walker, Mr. Lou Hunter, Mr. McCutcheon, Mr. Al Hunter, Mr. Bob Munro, Mr. Terence Rear, Miss Muriel Munro, Mr. John McKee, Miss Mary Munro, Miss Dorothy Peck, Miss Dorothy Gillespie, Mr. Swanzey Peck, Mr. Mike McLennan, Miss K. Peck, Mr. Neil McCallum, Miss Beth McLennan, Miss Constance Peter, Mr. Jimmy Herd, Mr. G Ternan, Mr. Hugh Ross, Mr. George Gross, Mr. Kenny Carlyle, Mr. Sid. Anderson, Mr. Bob Anderson, Miss Muriel Evans, Miss Nina Munn, Miss Gertrude Hogle, Miss Dorothy Lyne, Miss Edna Rogers, Miss Kathleen Robinson, Mr. Edgar Solloway, Miss Lila Coates, Mr. John Weld Mr. Wilson Coates, Mr. Weldon McAfee, Mr. Reg. Ford, Miss Sally Murphy, Mr. J. O. Wilson, Miss G. Lewis, Mr. Jack McDonald, Mr. Jimmy Lawrence, Mr. Vic Anderson, Mr. Harry Purdy, Mr. Say, Mr. Rex Cameron, Miss Isabelle Lindsay, Miss Marguerite Harvey, Miss Kirsteen Leveson, Mr. Frank Pumphrey, Miss Marguerite Gordon, Mr. Al. Buchanan, Mr. Johnny McLeod, Mr. Bert Scott, Mr. Ralph Argue, Miss Gwen Kemp, Mr. Earle Foerster, Miss Bonnie Gill, Miss Margaret Healey, Miss Agnes Healey, Mr. Lacy Evans, Mr. Keith, Mr. Rout Harvey, Mr. A. M. Hurst, Miss Izeyle Aconley, Miss Helen Kloepfer, Miss Helen Clark, Miss Helen English, Miss Katy Duff Stuart, Miss Irene Stewart, Mr. Roly Rolston, Miss Alice Ullock, Miss Kathleen Knowlton, Mr. Wilson Knowlton, Mr. T. Preston Peardon, Miss Hazel McConnell, Miss Marion Wilcox, Miss Jean Strauss, Miss Helen Matheson, Miss Margaret Robton, Miss Gwen Robson, Mr. Austin, Mr. Zeke McWhinney, Mr. Jimmy Mitchell, Miss Frances Cowan, Miss Kathleen Grant, Mr. P. S. McLean, Mr. Cyril Goldstein, Miss Sylvia Goldstein, Mr. Jack Arkely, Mr. H. Arkely, Mr. Harold McLean, Miss Reifel Hurliman, Mr. Harold Ingledew, Mr. Phil Wootten, Mr. Laurence Procter, Mr. D. H. Osborne, Mr. Wallace Baker, Miss Dorothy Brenchley, Mr. Leslie Fournier, Miss Nina Mathers, Mr. Melville Saunders, Miss Jessie Caspell, Mr. Cassidy, Mr. Steve Plumber, Miss Beulah Rose, Mr. Norman Freeman, Mr. Bernard Pratt.

Oct 12

U. B. C. SOPHOMORES ENTERTAIN THE FRESHIES



Oct 16

U.B.C. PLANS THREE DEBATES

Triangular Series Between B. C., Oregon and Idaho Will be Continued.

Activities of Various Departments—Hikes to Seymour and Capilano.

The University of British Columbia will be represented in three intercollegiate debates this year, according to the decision of the executive of the literary and scientific department. A meeting of that executive was held yesterday afternoon at the University, and after consideration this decision was reached.

The debates this session will be under the control of a committee consisting of the president of the literature department, the presidents of the men's, the women's and the Sigma Delta Kappa literary societies, and the debatting secretary. The personnal of the committee will, therefore, be as follows: Mr. Alfred Rive, president of the department; Miss Lila Coates, president of the Women's Lit; Mr. A. McLean Hurst, president of the Men's Lit; Mr. J. O. C. Kirby, president of the S. D. K., and Mr. A. E. Richards, secretary. Last year the majority of intercollegiate debates were handled by the Men's Lit, but the one with Alberta was arranged by the Sigma Delta.

The three debates which will be held this year will be with those colleges which debated with B. C. last year. The triangular series between Oregon, Idaho and British Columbia will be continued. The debates of that series will probably be held about the middle of January. Local 'Varsity men will go to Oregon, representatives of Oregon will go to Idaho and those of Idaho will come to Vancouver. In the dual series between British Columbia and Washington, one team will debate at home and the other in Seattle. That series will probably take place in the first week of February. It has not been definitely decided whether Alberta will send a team to B. C. and B. C. to Alberta, or whether it will be possible to have only one debate. The expense of the two teams is almost prohibitive.

NEW PRESIDENT.

Mr. Alan Hurst, who has been elected to the position of president of the Men's Lit, is a well-known college man. He has taken an active interest in college affairs during his three years at the University. He succeeds Mr. Arnold Webster, who resigned the position in order to become senior editor of the publication board.

A meeting of the chemistry society was held on Tuesday at noon, when the executive for the session was elected. Mr. K. B. Gillie, who was elected as president last year, resigned, and Mr. S. Plummer was chosen to fill the vacancy. The executive now stands as follows: Honary president, Dr. Archibald; president, S. Plummer; vice-president, Miss Dunbar; secretary, A. E. Ross.

The wet weather on Wednesday could not dampen the spirits of either Arts '22 or Arts '23, for these energetic classes carried out their hikes as per schedule. Arts '22 climbed up Seymour Creek, and lunched at the home of Mr. and Mrs. A. S. Arkley. In the afternoon those who were not brave enough to venture forth in the rain, played games. Altogether a most enjoyable day was spent by the juniors. The following committee had charge of arrangements: Miss D. Fulton, Miss L. Reid, J. Arkley, A. H. Imlah and L. McLennan.

HIKED TO CAPILANO.

The members of the sophomore class, Arts '23, hiked to Capilano, where lunch and tea were served in the pavilion of the hotel. In the afternoon the hikers danced and laughed at the rain. The committee in charge was: Miss E. Eveleigh, Miss Beth McLennan, H. H. Cassidy and J. Shier.

The regular semi-monthly meeting of the Letters Club was held last week at the home of Mr. and Mrs. Dubois Phillips, 1736 Barclay street. Mr. Alfred Rive, Arts '21, read an interesting paper on "The Novels of Thomas Hardy," which was followed by an animated discussion. The next meeting will be held at the home of Dr. MacGuire, 2720 Yukon street, on Tuesday, November 2, when Mr. Lionel Stevenson, Arts '22, will read a paper on "J. M. Synge."

Arrangements for the annual Arts men's dance have been completed by the committee in charge. The dance will be held on Friday, November 12, at Lester Court. There will be a seven-piece orchestra in attendance, and it is expected that the dance will be even more successful than the first, which was held last winter.

This evening the first of the Science men's social functions will take place in Pavolwa Sourt. This is a smoker to which all members of the faculty of science have been invited. The Science "Jazz Band" will make its initial appearance under the baton of Mr. Eric Coles, Science '21. An attractive programme has been arranged by the committee in charge.

Oct 23

'VARSITY MEET ON WEDNESDAY

Track and Field Stars Will Compete at Brockton Point.

Eight Teams Enter for Inter-Class Basketball Series This Season.

The stage is all set, and 'Varsity athletes are praying for fine weather for the annual track meet which is to be held at Brockton Point on Wednesday afternoon next, commencing at 1:30 o'clock. There are fourteen events on the list and the large numbers of entries from each class has made it necessary to run off an elimination meet on Monday afternoon. Many of the college boys have been training and a great deal of interclass rivalry has sprung up.

CUP FOR WINNERS.

The beautiful cup presented by the faculty for the class winning the highest total in the meet is the objective of nearly every class in the University. Science '24, Arts '24 and Arts '23 are prime favorites for the championship, but there is no means of making a sure prophecy. Last year Arts '23, then freshmen, cleaned up on the meet, gathering almost twice as many points as any other class. But last year there was a senior and a junior division. Wolverton, who won the senior championship, has migrated to Science '24 as have Arkley, Arnott and several others who were a tower of strength to Arts '23. The sophomore class, however, still have F. M. Wallace, junior champion, and Dave Wilson, who captured a large number of the events. Arts '22 havt Lou Hunter and Hughie Ross to count on for several points, while Arts '24, the freshies, have a large number of former high school stars such as Livingstone and Russell.

BASKETBALL SERIES.

Eight teams are entered for the inter-class basketball at the University this winter. The class feeling has again been revived and many old-time basketball stars are turning out to win a place on their class teams. Arts '21, Arts '22, Arts '23, Arts '24, Science '21 and '22 (combined), Science '23, Science '24, and Agriculture are all entered. The Arts seniors have Lacey Fisher, Harold MacLean, Jimmy Lawerence and several other well-known stars turning out, while the juniors have Johnny MacLeod, Lou Hunter, Hugh Ross and others. Last year there was no inter-class league, but a cup has been secured and there will be a great fight for the honors. Science '24 seem to have lined up an all-star team. Al Buchanan and H. Arkley, two of the fastest Varsity basketballers, will be out with the science freshmen, while they have Carlyle of rugby fame, Arnott, Choate, Johnson and Bickel all out to get a position. Science '23 have many well-known Varsity athletes on their list, so that a great deal of interest is being stirred up in the coming series. The first game will be played next Thursday evening. The schedule will be issued on Monday. The committee in charge are K. Carlyle, F. M. Wallace and H. Arkley.

One mile—Arkley, Sc. '24; Bickle, Sc. '24; Hope, Agriculture. Time, 5:18.

Hop, step and jump—Wolverton, Sc. '24; Wilson Arts '23; Clarke, Agriculture. Distance, 37 feet 5 inches.

Marathon (3 miles)—MacLeod, Arts, '22; Demidoff, Arts '24; Neiderman, Sc. '24. Time, 18m. 35s.

Relay (half mile)—Arts '24, Williams, Proctor, Palmer, Livingstone; Arts '21, Schell, Russell, Fisher, Solloway; Sc. '24 Weir, Henderson, Cant, Rowley. Time, 1:45.

Oct 28

ARTS '24 WIN FACULTY CUP

Freshmen Carry Off Honors in Annual Track and Field Meet.

Livingstone Stars in 'Varsity Sports at Brockton Point With 20 Points.

Totals for Faculty Cup.

Arts '24	44
Science '24	29
Arts '22	13
Agriculture	13
Science '23	8
Arts '21	7
Arts '23	7

ARTS '24, the freshman class, won the Faculty Cup at the annual track meet promoted by the University Track Club, yesterday afternoon. In spite of the damp weather all the events were run off, and class rivalry held the boards for the afternoon. As a result of piling up a total of 44 points, the freshmen will hold the Faculty Cup for a year.

The freshmen owe a great deal of their success to Garret Livingstone, the former King George star, who won four first places, thereby contributing 20 points. Livingstone had no trouble in winning the hurdles, the 100-yard dash, the 220 and the 440. He also ran in the relay, helping his team to win first place in that event.

Lou Hunter, Arts '22, was second in the list with 15 points to his credit. He won the pole vault, and got second in the hurdles, the broad jump, the 220, and third in the 100. Mathers, Science '23, contributed 8 points to his class by winning first in the discus and second in the shotput.

MACLEOD WINS MARATHON.

Much interest was shown in the marathon. MacLeod, Arts '22, took the lead and was never headed. The runners went four times around the oval, and then around Brockton Point, returning to go around the oval three times. MacLeod left the oval nearly half a lap ahead of Arnott, Science '24, and returned still three hundred yards in the lead. Neiderman, Science '23, made a fine finish, passing Dyce, Arts '23, in the final sprint, thus securing third place. Cassidy and Walker, Arts '23, who brought up the end of the procession, put in an excellent sprint on the final one hundred yards.

The relay was run off in the gathering dusk amid the fog and rain. It was very difficult for the spectators to distinguish the runners on the far side of the oval, but there was no mistaking Livingstone's stride as he finished first for Arts '24.

HUNTER WINS POLE VAULT.

The wet condition of the ground made it impossible to put up a good jumping or pole-vaulting contest. Lou Hunter won the pole vault without any trouble, doing nine feet in graceful style. He set the inter-high school record at over ten feet in 1916.

Arkley, Science '24, proved his superiority in the distance events, winning the 880 and the mile runs with little difficulty. He set the pace in the mile and was never headed. The 880 also set out at a dizzy speed. Arkley maintaining the lead. Al Russell, Arts '21, ran a good race, passing Palmer and Cameron to take second place. Saunders, Arts '23, made a point by a wonderful sprint on the last 100 yards.

120 yards hurdles—Livingstone, Arts '24; Hunter, Arts '22; Weir, Sc. '24. Time, 18 secs.

Shot-put (12 lbs.)—Greggor, Arts '24; Mathers, Sc. '23; Clarke, Agriculture. Distance, 37ft. 1½in.

100 yards—Livingstone, Arts 24; Weir, Sc. '24; Hunter, Arts '22. Time 10 4-5 secs.

880 yards—H. Arkley, Sc. '24; A. Russell, Arts 21; Saunders, Arts '23. Time 2:14.

Discus throw—Mathers, Sc. '23; Buchanan, Sc. '24; Elliot, Arts '24. Distance, 83ft. 1in.

220 yards—Livingstone, Arts '24; Hunter, Arts '22; Weir, Sc. '24. Time 24 secs.

Pole vault—Hunter, Arts '22; West, Agriculture; Wallace, Arts '23. Height 9ft.

Broad jump—Williams, Arts '24; Wolverton, Sc. '24; Hunter, Arts '22. Distance, 19.3.

440 yards—Livingstone, Arts '24; Palmer, Arts '24; Russell, Arts '21. Time 55 secs.

High jump—H. Russell, Agriculture; P. V. McLane, Arts '23 and Williams, Arts '24, tied. Height, 4ft 9in.

MILLER CUP BATTLE AT POINT TOMORROW

Centrals and 'Varsity Clash for First Time This Season.

Province Oct 29

One of the most important fixtures of the Vancouver Rugby Union's city championship series is scheduled for tomorrow afternoon at Brockton Point when the Varsity champions, winners of the Miller Cup last season, will lock horns with the Centrals. It will be the first meeting of the teams this season and the match is exciting no little excitement in football circles. Varsity, by virtue of their victory on Thanksgiving Day over the Rowing Club, giving them a clean sheet in the series, are warm favorites, but the sensational finish of the Cardinals against the Scullers in the last minute's play last Saturday, has given supporters of Jack Pattison's squad a lot of confidence and they are confident the team is headed for a championship.

Tomorrow's senior tilt is scheduled for 3:15 o'clock sharp with R. Bell-Irving as referee. At 2:15 p.m. the 'Varsity intermedates wil go aganst the Rowing Club second squad.

Centrals' lineup for tomorrow's match follows: Doidge, Jardine, Annance, Lewis, Watters, Pringle, McWhinney, Macken, Brown, Sweeney, Bayliss, Gourlay, Eldred, Cameron and Celle. Reserves—Fraser, Proctor, Mowatt.

CAN SCULLERS HALT 'VARSITY?

Rowing Club Ruggers Will Make Determined Effort to Win Tomorrow.

Collegians, Playing Brilliant Game, Two Matches Up in Cup Series.

Prov Nov 5

Vancouver Rowing Club Rugby players will go into tomorrow's Miller cup match determined to toss every pound of energy into their efforts to shatter the winning streak of the B. C. 'Varsity squad, city champions. The collegians are sailing along in the Miller cup series with two wins to their credit, with Oarsmen and Centrals trailing. Tomorrow's match at Brockton Point promises to be one of the most stubbornly contested matches of the series. Oarsmen and Centrals are running along on practically even terms. They have battled once this season, the result being a five-all draw. Centrals went under last week before the 'Varsity when the college machine ambled to victory with three field goals.

The Oarsmen have been training hard for this week's match, and, while they expect a hard fight, they are confident of being able to halt the champions. The teams has been strengthened by the inclusion of a couple of new players and the back division is showing much improved form. 'Varsity will probably depend upon the same fifteen men who carried the U. B. C. colors to victory last Saturday. Tomorrow's match scheduled for 2:45 o'clock, promises to attract a big crowd. Col. J. S. Tait, former backfield star of the Vancouver champions of other days, will handle the whistle. There will be no intermediate match tomorrow which will enable the seniors to start earlier.

The Rowing Club team follows: Stewart, Winch, McDougal, Downs, Prenter, Grimmett, McKenzie, Marshall, Weld, Sherwood, McIntosh, Decker, Ewart(Kayall and Poupore. Reserve: Hess and Lamb.

Is One of the Aims of U. B. C. Players' Club

Prov Nov 6

The bureau for the distribution of plays which was opened last year by the Players' Club of the University of British Columbia has again commenced to operate. Plays are sent on request to any persons desiring to produce amateur theatricals. There is no charge except the mailing costs. Plays of all sorts, suitable to almost every kind of organization, can be procured from the Players' Club. The plays are loaned on approval, each club ordering direct from the publishers.

This extension work is intended to supply a long-felt want among the amateur dramatic societies of the province, especially in the rural and smaller urban communities where there are less facilities for securing suitable plays. The bureau hopes to be of service by offering advice, which may help to solve the problems of its fellow-amateurs. It plans also to stimulate interest in better plays, in the Little Theatre movement, and in modern drama generally.

Mr. F. G. C. Wood, honorary president of the Players' Club, whose interest in dramatic art is well known, and who has devoted much time to its study, superintends the work of the bureau.

Any society wishing to avail itself of the help of the bureau can do so by communicating with Prof. F. G. C. Wood or Miss K. Portsmouth, Arts '23, University of British Columbia.

UNIVERSITY SOCIETY PROGRESSES. Prov. Nov 6.

Much interest is being manifested in the weekly rehearsals of the University Musical Society, conducted by J. D. Parkin. The chorus of 100 voices and orchestra of twenty musicians are making excellent progress in the preparation of the programme to be given at the society's forthcoming annual concert.

Oct 16

Players' Club Held Reception At University

The Players' Club of the University of British Columbia entertained at a delightful reception and dance on Friday evening in the auditorium, in honor of new members. The hall was artistically decorated with autumn leaves, and harvest moons covering the lights completed the autumn effect. Dean and Mrs. Coleman were the guests of honor and Mrs. Wood and Mrs. Clark presided over the coffee urns.

The absence of President and Mrs. Klinck was deeply regretted by the members.

Among those present were: Mrs. Wood, Mr. and Mrs Larson, Dr. and Mrs. Clark, Mr. Wood, Dr. Ashton, Mr. and Mrs. Kerr, Miss Dorothy Adams, Miss Kirsteen Leveson, Miss Dorothy Gill, Miss Gwen Robson, Miss Katy Duff-Stuart, Miss Kathleen Knowlton, Miss Evelyn Eveleigh, Miss Dorothy Trapp, Miss Ethelyn Trapp, Miss May Cosgrave, Miss Margaret Hardie, Miss Irene Cowan, Miss Jessie Anderson, Miss Kathleen Peck, Miss Shirley Clement, Miss Jean Abernethy, Miss May McCrimmon, Miss Vera Muddell, Miss Maizie Suggett, Miss Helen White, Miss Grace Henderson, Miss Agnes Morrison, Miss Helena Bodie, Miss Kathlyn Bradshaw, Miss Bonnie, Miss Norah Cay, Miss Lorna Griffith, Miss Isobel Harvey, Miss Veva Martin, Mrs. Paul Nicholson, Miss Stella McGuire, Mrs. Wilfrid Stoess, Miss Connie Highmoor, Miss Pauline Gintzburger, Miss Evelyn McKay, Miss Helen Clark, Miss MacKinnon, Miss Isobel Miller, Miss Helen Westbrook, Miss Janet Gilley, Miss Cida Smith, Miss Norah Willis, Miss Helen Kloepfer, Miss Jessie Adams, Miss Eloise Angell, Miss Sally Murphy, Miss M. Bulmer, Miss Isobel Elliott, Miss Mary Jackson, Miss Gladys Weld, Miss Margaret Abbot, Miss Frances Cowan, Miss Florence Creelman, Miss S. Cornellan, Miss Muriel Evans, Miss Isobel McKinnon, Miss M. Agnew, Miss Geraldine Tepoorten, Mr. A. Ford, Mr. Bruce Fraser, Mr. Pat Fraser, Mr. Fred Law, Mr. J. Shaw, Mr. Bush, Mr Clarence Austin, Mr. J. Ellard, Mr. C. H. Creckinay, Mr. R. E. Cribb, Mr. Gerald Evans, Mr. W. Rose, Mr. Henry Gibson, Mr. Lorne Jackson, Mr. John Allardyce, Mr. Gordon Scott, Mr. John C. Nelson, Mr. Wilson Coates, Mr. Gerald McClay, Mr. Allan Peebles, Mr. Dick Leckie, Mr. Melville Saunders, Mr. L. Fisher, Mr. Bob Hunter, Mr. Allen Hunter, Mr. Lon Hunter, Mr. Hibbert Scott, Mr. J. Kirby, Mr. A. Webster, Mr. Aggabob, Mr. D. Palmer, Mr. Hart, Mr. Lawrence Proctor, Mr. S. Phinnie, Mr. Eric Peter, Mr. Kenneth Tatlow, Mr. Knowlton, Mr. K. Carlisle, Mr. G. Letson, Mr. Frank Pumphrey, Mr. W. Coates, Mr. N. McCallum, Mr. A. E. Richard, Mr. H. N. Cassidy, Mr. J. B. Clyne, Mr. H. Graham, Mr. Garret Livingstone, Mr. Hugh Russell, Mr. Philip Wooten, Mr. C. R. Adams.

British Columbia 'Varsity Ruggers Leaders in City Championship Race



U. B. C. RUGGERS are off in front again in the Miller Cup series with two victories in as many starts. Next Saturday they will clash with the Rowing Club fifteen at Brockton Point and another strenuous game is expected. The above group, left to right, includes: Back row, H. Letson, A. Lord (coach), H. James, A. Bicknell, V. Gwyther, G. Gross, H. Gwyther, Greggor, Jones, S. Plummer, A. Buchanan, Front row, H. Ross, R. Cameron, L. Hunter, G. Ternan, P. D. I. Honeyman (capt.).

Varsity's Third Straight Victory In City Rugby Race

Province Nov 8

Collegians, Scoring Goal and Try Against Rowing Club, Clinch Miller Cup for Second Consecutive Season—Magnificent Struggle Results in Decisive Win for "Rah Rah" Footballers.

BRITISH COLUMBIA 'Varsity ruggers have carried off the Miller Cup for the second consecutive season. The schedule is not yet completed, but Saturday's victory by an 8-0 score—one goal and a try to nil—secured by the college machine over Rowing Club, makes three wins in a row for the U. B. C. and clinches city championship honors for them again. Saturday's match was brilliantly played, featured by spectacular rugby and witnessed by another record crowd. With the completion of the Miller Cup series the teams will engage in the Tisdall Cup competition.

SCORE IN FIRST HALF.

After one of the most magnificent Rugby struggles witnessed at the Point oval in many seasons, Varsity emerged victorious over the Rowing Club. The score was 8 to 0, a goal and a try to nil. From start to finish the pace was fast, and some particularly brilliant plays were engineered by both fifteens. The collegians gathered in their first points in the opening session. Lou Hunter, taking a fast and accurate pass from Ross on the outside, broke over the Rowing Club line for the first try but Gwyther failed to convert. Gross scored 'Varsity's second try and Gwyther converted.

SEVERAL CASUALTIES.

In the second half the Rowing Club made determined efforts to even up the count but without success. Heavy tackling was in evidence and several players were rendered hors de combat. Downs of the Rowing Club suffered a dislocated elbow, while Gross was also knocked out. A big crowd was on hand for the match, which was one of the most stubbornly contested of the Miller Cup series.

UNION MEETING TOMORROW.

The regular meeting of the Vancouver Rugby Union will be held tomorrow night at 8 o'clock instead of tonight as originally scheduled.

OFFICIALS ADDRESS 'VARSITY RUGGERS

Collegians to Discuss A. A. U. Affiliation Later in Week.

Prov. Nov 4

President H. Bell-Irving of the Vancouver Rugby Union and Dr. J. G. Davidson, representing the B.C.A.A.U., addressed the University of British Columbia Ruggers during the noon recess yesterday, giving their views on the present dispute in amateur athletic circles. A brief discussion followed, but definite action concerning affiliation of the Rugby Union with the provincial amateur body was deferred until later in the week. The collegians are members of the Vancouver Rugby Union, and several of the players are eligible for places on the Vancouver "rep" team for intercity matches, but there was some talk of the 'Varsity withdrawing its support from the Rugby Union unless affiliation was effected before the first intercity match.

President Bell-Irving briefly outlined the situation, pointing out that the Coast Rugby unions were and had been affiliated with the international board for many years, and also informed the meeting that the American A. A. U. did not govern football in the South and that there should be no necessity for the A. A. U. of C. doing so in Canada. Rugby footballers wanted the same privileges extended to them by the amateur union as were in effect in the United States, and he could see no good reason for the refusal of the amateur officials to agree to such a proposal.

Dr Davidson, president of the Vancouver branch of the B.C.A.A.U., and a member of the faculty of the U. B. C., outlined the history of the amateur union and urged the collegians to give their whole-hearted support to the movement now under way to place the A. A. U. on a sound basis and to assist in the promotion of amateur athletics.

U.B.C. WILL BE REPRESENTED

Three Agricultural Students Will Attend International Livestock Exposition.

Will Be Held at Portland—Activities of Other Departments.

Prov Nov 8

The faculty of Agriculture of the University of British Columbia will be represented at the annual Pacific International Livestock Exposition, which will be held in Portland, Oregon, on November 13. Three members of the students body have been chosen as a stock-judging team to represent the local institution. This is the first year that British Columbia has sent a full team.

The three members of the "Aggie" student body who have been selected are Miss Marion Mounce, Ag. '21; Mr. Bert Sweeting, Ag. '22, and Mr. H. Riddell, Ag. '22. These students were chosen after competition with all the other members of the junior and senior years in agriculture. They will have to place twelve classes of dairy cattle, supporting their placing with oral and written reasons. The event is the annual intercollegiate judging contest, which is held in connection with the exposition. The U.B.C. students will be competing for medals and trophies presented by the exposition and by various large western dairymen's associations. The member of this party winning the first place will receive a prize of $100, which has been donated by the B.C. Dairymen's Association.

The contest, by the entry of British Columbia, becomes international. California, Idaho, Utah, Oregon, Washington and Nevada will all be represented by teams. It is expected that next year the University of B.C. will be able to send two full teams.

PLAYERS' CLUB.

Final try-outs for the casts of the Christmas plays were held last week by the Players' Club. The Christmas plays will be presented this year in the college auditorium on November 25, 26 and 27. They are private performances given annually, and admission is by invitation only. This year four plays will be staged under the direction of Prof. F. G. C. Wood.

"The Tents of the Arabs," a play by Lord Dunsany, will be acted by the following students: Miss Jessie Adams, Arts '24; Mr. J. V. Clyne, Arts '23; Mr. Garret Livingston, Arts '23; Mr. A. E. Richards, Ag. '23; Mr. C. Y. Robson, Arts '23, and Mr. H. M. Cassidy, Arts '23. "Trifles," considered one of the most interesting American productions of recent years, will be played by the following members: Miss M. Agnew, Arts '22; Miss M. Jackson, Arts '24; Mr. Neil McCallum, Science '23; Mr. R. Hunter, Arts '23. "The Florist Shop," one of the Harvard Dramatic Club productions, will have the following cast: Miss Muriel Evans, Arts '24; Miss Helen Kloepfer, Arts '23; Mr. M. Saunders, Arts '23; Mr. A. H. Hunter, Arts '23, and Mr. Frank Pumphrey, Arts '21.

The fourth play will create considerable interest, for it will be the first production of "The Second Lie." This is one of the first dramatic works from the pen of the local author, Mrs. Isabel Ecclestone MacKay, and it will be played by the following: Miss I. Elliott, Arts '23; Miss Helen Clark, Arts '24; Mr. J. C. Kirby, Arts '21, and Mr. Wells Coates, Sc. '22.

A reorganization meeting of the University Y.M.C.A. was held on Monday afternoon when Mr. Frank J. Studer, Arts '21, was chosen president. He will fill the vacancy caused by the resignation of Mr. E. A. Johnston. Mr. Earle S. Grant, Arts '23, was elected vice-president, and Mr. L. E. Wells, Arts '22, was named as chairman of the Bible study group.

PLANNING DEBATE.

At the regular weekly meeting of the Lit department executive last week it was decided that a women's debate would be held with the University of Washington at the same time as the international. It has been a matter of regret to many women that the international debates were not open to them. It is planned that the women's debate shall be held in the afternoon and the men's debate in the evening of the same day.

The Men's Literary Society commenced its winter programme on Wednesday evening, with Mr. Hurst, Arts '22, in the chair. Dr. MacDonald of the department of English gave a short address on "Public Speaking," and impromptu speeches followed. Mr. A. Rive outlined the programme for the year. Mr. H. M. Cassidy was elected secretary.

The Economics Discussion Club will be revived once more. This is an interesting feature of the student organization, and is usually well attended by students who are taking economics lectures. Many phases of questions which are discussed in class are treated at the meetings of the club and debates on economic questions are held.

'VARSITY TEAMS IN CLOSE RACE

Arts and Science Squads Out in Front in Basketball Series.

University Will Be Represented in All Mainland Sports Leagues.

Prov Nov 1

Arts '23, Science '23 and Science '24 are heading the inter-class basketball league at the University of British Columbia. All of these teams have won two games and lost none. Arts '21 is next with one win and no losses, then Science '22 with one win and two losses. Arts '22, Arts '24 and Agriculture bring up the rear with two losses each. Science '23 and Science '24, from all appearances, will be the strongest contenders for the honors, although Arts '23 and Arts '21 have excellent teams in the making.

In the only inter-class league game played yesterday, Science '22 won from Arts '27, 27-17. The Arts freshmen took the lead for the first half, and it looked as if they would have things all their own way. But the Anderson brothers, Sid and Bob, got to work and by some pretty passing, evened up the score, and then went on to victory. The score at half-time was 16-10 for the freshies.

The University will enter two teams in the City Barketball League, according to the decision of the officials of the club. The general turn-out for the senior and intermediate teams is held on Monday afternoon at 5 o'clock in the Normal gym and it looks as if both squads will turn out real title contenders.

TWO HOCKEY TEAMS.

The hockey club, too, will enter two teams in this year's race. At a meeting of the club this week this decision was arrived at, and matters of finance were discussed. The following officers were elected: President, Lou Hunter; vice-president, J. H. Wilson; secretary-treasurer, A. B. McPherson.

The Rooters' Club at the University has at last become an organization with officially credited officers. On Tuesday afternoon a meeting of those interested was held in the Science building, when the following officers were elected: President, Mr. Joe Gigerich; secretary-treasurer, A. Anderson. Plans are being made for an effective showing of the club when the Varsity teams make their annual trip to Victoria.

All branches of athletics are receiving the attention of the young ladies at the university this year. Basketball, grass hockey, swimming and gymnasium clubs are all busy, and an active programme is being participated in. The athletics of the women are governed by a central executive composed of Miss Gwen Robson, president; Miss Gladys Weld, vice-president; Miss V. Jones, secretary and Miss Ruth Harrison, treasurer.

LADIES' TEAM IN LEAGUE.

In basketball the young ladies have entered the league with Crofton House and Normal. As the U. B. C. has captured the honors in this league for the past three years, the officials of the club are hoping to do so again. The junior team is also organized but has not entered any league.

The grass hockey team finds its chief opposition in the Normal and the High School teams. Mrs. Boving is the coach of this team. Games are played on Wednesdays and practices are held each Friday. Miss Marion Lawerence is the president of the ice hockey club. This club has not yet commenced activities but plans on doing so as soon as the rink is available for teams.

The swimming and gymnasium clubs use Chalmers gym and tank for their purposes. Miss Goddard is the instructress of the gymnasium club. The class is held on Monday afternoons from 5.30 to 6.30.

Delightful Dance By Undergrads

Prov Nov 13

Many Attend Dance at Lester Court by Arts' Undergraduate Society of U. B. C.

The pretty ballroom at Lester Court was thronged with dancers on Friday evening, when one of the outstanding of the University social functions of the year was held, under the auspices of the Arts Men's Undergraduate Society.

Delightful music was given, and a dainty supper served later in the evening.

Mr. J. L. Lawrence, Mr. W. R. McDougall, Mr. H. W. McLean, Mr. A. M. Usher, Mr. J. C. Shell, Mr. J. P. G. McLeod, Mr. J. M. Saunders and Mr. J. H. Wilson comprised the committee in charge of arrangements.

The patronesses included Mrs. L. S. Klinck, Mrs. H. T. J. Coleman, Mrs. H. T. Logan, Mrs. T. Larsen and Mrs. L. Robertson.

The guests included Mr. W. McAfee, Mr. B. Imlah, Mr. E. R. Foerster, Miss Kathleen Grant, Miss Bertha Coates, Miss Gwen Kemp, Miss Laura Imlah, Miss Dorothy Taylor, Miss G. Bickle, Mr. D. Taylor, Mr. L. Bickle, Miss Dorothy Hager, Mr. J. Weld, Miss G. Weld, Miss M. Roan, Mr. H. Lord, Miss Myrtle Kilpatrick, Mr. Art Lord, Mr. M. Macdonald, Miss E. Macdonald, Mr. T. Paterson, Mr. and Mrs. W. Tansley, Mr. L. Morrison, Miss Gwen Robson, Mr. H. Johnston, Mr. S. Gale, Miss H. Cooper, Mr. W. B. Banfield, Miss O'Connor, Mr. R. Atkinson, Mr. Smitheringale, Mr. James Mitchell, Miss Williams, Miss Rose, Mr. Sweeny, Miss Hall, Miss Bessie Gray, Mr. Bill Scott, Mr. A. Jure, Mr. Foggo, Mr. H. Ross, Mr. Freeman, Mr. Dean, Mr. Norman, Mr. R. Verschere, Mr. Clegg, Miss M. Wilson, Mr. R. H. B. Jones, Mr. L. Fisher, Miss Morsio, Miss Knowling, Mr. and Mrs. J. McKee, Mr. Coffin, Miss K. Robinson, Mr. K. Carlisle, Mr. G. Grosse, Miss Grosse, Mr. P. D. I. Honeyman, Mr. Groves, Mr. Bennett, Miss Johnstone, Miss May Chapman, Mr. M. Dyce, Mr. Andrews, Miss M. McKechnie, Miss Zella Smith, Mr. B. Pratt, Miss M. Evans, Mr. Hugh Ross, Mr. Aleo Usher, Mr. Gerald McClay, Miss A. McClay, Miss B. Lipson, Miss A. St. J. Mildmay, Miss S. Murphy, Miss V. Jones, Miss Finlay, Miss M. Jackson, Miss M. Fisher, Miss J. Nickerson, Miss V Mould, Miss Ada Monkman, Miss J. Greenwood, Mr. Fyfe, Miss Brown, Miss C. Goldstein, Mr. Cyril Goldstein, Miss Winifred Shearman, Mr. L. Murphy, Miss Fingland, Mr. D. McArthur, Mr. A. Ure, Mr. E. Murphy, Mr. Shipp, Miss Harper, Mr. G. Hecclestone, Miss Doris A'Court, Miss H. McConnell, Mr. Ian Shaw, Mr. H. Scott, Miss D. Hopper, Miss Dorothy Brenchley, Mr. L. Fournier, Mr. G. Loveridge, Mr. R. Leckie, Mr. S. Plummer, Miss Mathers, Mr. Peck, Mr. D. Morrison, Mr. T. Patterson, Miss H. Clark, Miss P. Stuart, Mr. B. Crann, Mr. R. E. Walker, Miss Marie Lapsley, Miss Jean Hardwick, Mr. D. H. Osborne, Miss B. Irwin, Mr. G. Stockwell, Miss E. McKee, Miss G. H. McKee, Miss Helen Kloepfer, Mr. Dick Palmer, Miss E. Strachan, Mr. Jack Arkley, Miss Molly Wilcox, Mr. H. Arkley, Miss Edna Critten, Mr. S. Anderson, Mr. B. Anderson, Miss M. Healey, Miss A. Healey, Mr. C. Jones, Mr. Trorey, Miss Hurleman, Mr. H. Hunter, Mr. R. Hunter, Mr. A. Hunter, Mr. L. Hunter, Mr. John McLeod, Mr. W. Rose, Mr. Charles Milley, Mr. Burton, Mr. Harkness, Mr. Gilley, Mr. S. Wilson, Mr. Greenwood, Miss Greenwood, Miss Muriel Munroe, Mr. Kingham, Mr. J. Mitchell, Mr. R. Sollowat, Mr. Al. Buchanan, Mr. Hardy, Mr. P. Stoner, Mr. C. Traves, Mr. D. Leckie, Mr. and Mrs. H. T. Logan, Miss B. Pearce, Miss B. Moore, Miss Rona Hatt, Mr. H. Fournier, Mr. W. O. C. Scott, Mr. S. Melville, Mr. Mike Gregg, Miss D. Hall, Miss E. Gregerich, Miss Norma McClallan, Miss M. Giegerich, Miss Jessie Walker, Miss Katie Allardyce, Mr. Keith McAllister, Mr. N. McCallum, Mr. H. Giegerich, Mr. J. Giegerich, Mr. F. W. Coffin, Mr. A. P. Austin, Mr. G. Norman, Mr. E. McColl and Mr. George Fraser.

VANCOUVER BOY IS RHODES SCHOLAR



ROY LARS VOLLUM, son of Mr. and Mrs. O. L. Vollum, 2456 Pandora street, who was on Wednesday afternoon named as the 1921 Rhodes scholar from British Columbia. He was born in North Dakota, but has lived in Vancouver since early childhood. He attended Hastings Public School, Britannia High School and the University of British Columbia. For the past year he has been doing special work at the University for the Advisory Council for Scientic Research, Ottawa, specializing in bacteriology. Mr. Vollum will take up residence at Oxford next October. Prov. Nov. 18

R. L. Vollum Is Selected Rhodes Scholar for B. C.

Mr. Roy Lars Vollum, well-known and popular member of the graduating class of Arts '19 at the University of British Columbia, was yesterday chosen as the Rhodes scholar from this province. He was selected by the committee as the outstanding student who had made application for this honor.

Mr. Vollum is a Vancouver boy, having come to this city when less than a year old. His parents reached Vancouver in 1899 from North Dakota, where Roy was born. He has been an active participant in school and college affairs and his selection by the committee will please his many friends of the undergraduate and graduate body.

He attended Britannia High School and afterwards entered the University of British Columbia. Since he graduated two years ago he has been doing "post-grad" work in the subject of bacteriology. He has been doing special work in this line for the Advisory Council of Scientific Research at Ottawa, and his performance has brought special commendation from the authorities. When he graduated in the spring of '19 he won the F. F. Wesbrook scholarship.

He was always actively interested in college affairs and for several years held various positions on the executives of student club. He was at one time president of the chemistry club. This scholarship is held for three years and is for a value of $1500 per annum. Mr. Vollum will proceed to Oxford next fall and will there take up studies in public health with special attention to bacteriology. In the meantime he will continue to work at the bacteriology "lab" at the University. Prov Nov 18

SELECT TEAMS FOR CUP GAME

Vancouver and Victoria "Rep" Teams to Clash Saturday at Capital.

'Varsity Well Represented on Local Team for McKechnie Cup Match.

Nov 12

'Varsity players will figure prominently on the Vancouver "rep" team in next Saturday's McKechnie Cup match at Victoria, the first inter-city game of the season. The Vancouver Rugby Union's selection committee selected the team last night, seven U. B. C. ruggers being given places. The Centrals and Rowing Club share the remaining places. The squad is one of the strongest selected to represent Vancouver in recent years. The players are urged to attend practices of their clubs tonight and Thursday.

Victoria will also have a strong team in the field for the cup match, several veterans being included in the line-up. The rival squads will line up as follows:

Vancouver.	Victoria.
Fullback.	
H. Gwyther (V.)	Williams
Threequarters.	
Macken (C.)	J. Matson
McWhinney (C.)	S. Gillespie (capt.)
Marshall (R. C.)	Grubb
Hunter (V.)	E. Gillespie
Five-eighths.	
Ternan (V.)	D. M. Grant
Halfbacks.	
Lewis (C.)	Stewart
McKenzie (R. C.)	G. C. Grant
Forwards.	
Gross (V.)	Pendray
Bickell (V.)	Drummond
Decker (R. C.)	Acland
V. Gwyther (V.)	McCallum
Cameron (C.)	Herman
Hodgson (V.)	Wilson
Poupore (R. C.) capt.	T. Matson
Reserve backs.	
McDougall (R. C.)	Goodacre
Honeyman (V.)	Ker
	B. Wilson
Reserve Forwards.	
Plummer (V.)	McRae
Gourlay (C.)	Honeychurch

Arts Sophomores Win Nov 18 Interclass Debate

The sophomores, Arts '23, won the first round of the interclass debates promoted by the Men's Literary Society at the University of British Columbia Wednesday afternoon, when they defeated representatives of the freshman year. The subject was "Resolved that it would be to the advantage of Canada to secure the joint adoption by Canada and the United States of the reciprocity arrangement of 1911." The affirmative was upheld by Messrs. A. F. Roberts and W. R. Brown of Arts '23, while the negative supporters were Mr. S. Morgan and Mr. Don Baker of Arts '24.

In presenting the case for the affirmative, the leader of that side outlined the principal facts concerning the 1911 agreement and then dealt briefly with conditions in Canada today to show that the arrangement is applicable. He urged that the treaty was just and equitable and that it would open the markets of the United States to Canadian products.

Mr. Don Baker, first speaker for the negative, declared that Canada's industrial progress would be halted, that the country would be flooded with American goods, and that wages would be lower. Mr. W. R. Brown, for the affirmative, argued that the policy of protection had outgrown its usefulness, and that many of the evils of the present social and economic system are due to the tariff.

Mr. Morgan argued for the negative that the natural resources of Canada would be exploited by the United States and that there would be an increase in trusts and combines. The judges were Dr. Boggs, Prof. MacDonald and Prof. F. G. C. Wood. Dr. Boggs, in announcing the decision, pointed out one or two defects in the economic reasoning of the debaters, and congratulated them on the high standard set for the first debate of the year. Mr. A. Hurst, president of the "Lit.," presided.

CENTRALS HOLD 'VARSITY EVEN

Rugby Teams Battle to Draw in Daily Province Cup Series.

Football Followers Witness Fast Play for Week-end Games at Point.

Nov 22

Probably the surprise of the rugby season was sprung Saturday when the Centrals, the newcomers to The Daily Province competition, not only held their own with the undefeated Varsity fifteen but completely outplayed them in all departments of the game and could credit themselves with having three-quarters of the territorial play and innumerable chances to score, lack of finish apparently only depriving them of a substantial victory in their initial appearance.

Vigor and enthusiasm governed all their movements and they had the Varsity in serious extremities on many occasions, at one time three of their men being out of the game with minor mishaps. Suffering under this numerical handicap, the students put up a defence that savored of the miraculous and it is fitting that their heroic efforts finally saved them from defeat. Their tackling was deadly and time after time what looked all over to be a scoring movement inaugurated by the Centrals, who would come swinging along with one ond sometimes two extra men, was halted short of the line by the unwavering efforts of the Varsity rearguard. To the students every credit must be given for their dogged defence under difficulties but great praise is due the Centrals for the enterprise and dash shown in their first match and it seems safe to predict that the team that beats them will win The Province trophy. Their all-round work was splendid.

WATSONIANS WIN.

Any ideas that might have been entertained about the inability of the old boys of the famous Watson Academy to put up any serious opposition to the Oarsmen's second string was quickly dispelled after Major Cooper had started the teams in their struggle. The V. R. C. won by a goal and one penalty goal to two tries, (8 points to 6.)

After having fully their share of the play, Sherwood broke away and gave to Cameron at the right moment and the speedy Scot looked all over a scorer till Thom, cutting across grandly, floored him ten yards from the Oarsmen's line, this commanding position not being relinquished however until a score was obtained by Wyllie, the same player adding the major points much to the delight of the sons of auld Reekie, who were present in force. Stung by this unlooked-for reverse, the Oarsmen came back strongly and led by Thom, who broke through and dribbled splendidly, a strong attack was set up that culminated in Herbsman picking up near the line and scoring behind the posts, Clarke missing an easy kick, leaving the score 5 to 3 in favor of the Watsonians at the interval. On resuming a passing bout between Harvey and Green saw the latter dashing strongly for the corner flag, where he scored a fine try, but the attempt to convert was again p uerile. Score 6 to 5 for the Oarsmen. Contrary to expectations, the Watsonians did not crack up, but lasting out in a surprising manner they forced the remaining play and secured the winning points when Mathieson dropped a very good goal from a penalty given against the Rowing Club well outside their twenty-five yard line. Every credit must be given the Watsonians for their display and far from being a bunch of old crocks they showed a commendable knowledge of the grand old game obtained in one of the greatest nurseries of the code and their condition must have surprised even themselves. For the sake of the fine old associations connected w ith this club it is sincerely to be hoped that they will play many more games before the season ends.

INDIVIDUAL STARS.

Cameron, Wyllie and Luke were the most effective of the Scots' backs, while Sherwood and Thomson led a pack that never gave up. Clarke, Green and Harvey were the best of the Oarsmen's rear division, the last-named old King George boy playing a fine game that will sooner or later bring him into prominence. A lot of interest centred in the work of Major Thom, the Scottish international forward, and only a very few minutes had elapsed before those qualified to form an opinion decided that the Vancouver rep. pack had received a powerful acquisition that will send their stock up with a jump. Suffering from that bane of all athletes' out of training, lack of wind, it was at once apparent why Thom had received national recognition. A forceful and intelligent scrimmager weighing about 180 pounds he never spares himself and the manner in which he breaks through with the ball at his toes is typical of the best Scots' school. Artistry and effectiveness is symbolized in all his movements and when properly fit he will be a tremendous factor in a pack that seems capable of taking the measure of all comers this season.

RUGBY OFFICIALS ANNOUNCE DATES FOR HOLIDAY SERIES;

Nov 24

Californians Will Play Three Games With Vancouver Football Teams.

DATES for the annual international rugby series between a combined California-Stanford team and Vancouver squads were fixed at a meeting of the Vancouver Rugby Union last night when the official acceptance of the local union's invitation was received. Three matches are to be played at Brockton Point, the dates being Christmas Day, Wednesday, December 29, and on New Year's Day. Mr. H. W. Maloney, president of the California Rugby Union, will come north in charge of the American team. The expenses of the trip, approximately $1500, are being guaranteed by the Vancouver Union.

VARSITY IN FIRST GAME.

In the first match on Christmas Day the Californians will be opposed by the Varsity squad. In the two following matches the Vancouver "Rep" team will play the tourists. Mr. R. P. Woodward was appointed chairman of a committee to arrange for accommodation for the visiting players.

THREE MATCHES SATURDAY.

There will be three matches at the Point on Saturday. The King George and King Edward H. S. teams will battle for the championship at 12 o'clock. Mr. Bell-Irving will referee. At 2:15 p.m. Centrals and Rowing Club intermediates will clash in the Daily Province cup series, while an hour later Central and Rowing Club senior squads will come together in the Miller Cup series. Col. Tait, Col Cooper or Bobby Knight will referee the intermediate tilt, while Mr. Bell-Irving will handle the senior match.

A test game is scheduled for December 4. As a curtain-raiser it is planned to stage the inter-city high school championship battle. On December 11 the Victoria team will be here for the second McKechnie Cup match and provided the weather is favorable a curtain-raiser will be staged between the Central and Varsity teams. On December 10 another test game will be played in preparation for the matches with the Stanford players. The Rowing Club officials have kindly consented to arrange a dance for the evening of December 11 and an invitation to attend will be extended to the members of the visiting Victoria squad.

PREPARE FOR 'VARSITY PLAYS

First of U. B. C. Dramas This Season to Be Presented Next Week.

Interesting Debate Held—Address by Visitor from Auckland.

Province Nov 22

The annual "Christmas plays" which will be presented by the Players' Club of the University of British Columbia next Thursday, Friday and Saturday evenings are engaging the attention of a large number of the students. Yesterday the tickets for the Thursday and Saturday evening performances were given to the students. Friday evening is guest night, when the governors, the faculty and invited guests of the Players' Club will attend.

Although instituted primarily to discover the talent of the new members of the club, the Christmas plays furnish scope for other members as well. It is one of the regulations of the club that no person who has played in the "spring" play can take part in a Christmas performance, but those who last year won places in the casts of the Christmas plays, are permitted to try out.

A number of such members have been successful this year. Miss Helen Clark, who played in a French farce "Pierre Pateline," last year will perform in the first presentation of Mrs. Isabel Eccelstone MacKay's "The Second Lie." Mr. J. M. Saunders, Arts '23, who takes one of the leading roles in "The Florist Shop" this year, played in "Pierre Pateline" last year. Mr. Arnold Webster and Mr. C. Y. Robson, both of whom won the plaudits of the students by their acting in "Pierre Pateline" and "The Sacrifice of Issac" will again be included in the cast of the plays. Mr. J. O. C. Kirby, who will appear in "The Second Lie" was also one of the performers last year.

OBJECT OF SELECTION.

The four plays this year have been chosen, not only with the pleasure of the audience in view, but also with the object of finding a place for almost every type of actor. "The Tents of the Arabs" is one of the "Plays of Gods and Men" by Lord Dunsany; "The Florist Shop" is a sparkling comedy, one of the premier productions of the Harvard Dramatic Club. "Trifles" is the work of Susan Glaspell and is considered one of the best short plays of the past few years. "The Second Lie" is by the noted local author, Mrs. MacKay, and is being staged for the first time.

The rush for tickets by the students indicates that a lively interest is being taken in these performances. Professor F. G. C. Wood, Professor Larson and Dr. A. F. B. Clark are coaching the players. Rehearsals will be held every evening next week.

On Tuesday evening the men of the Sigma Delta Kappa Literary Society proved their superiority in contest with the women by winning in an interesting debate. "Resolved, that the yellow races should be excluded from Canada," was the subject of the controversy, the men upholding the affirmative. Mr. Arnold Webster, Arts '21, was the leader for the affirmative, and he was supported by Mr. M. Dyce, Arts '23, and Mr. R. L. MacLeod, Arts '23. Miss Hanford, Arts '21, led the negative side, and was ably supported by Miss Smith, Arts '23 and Miss P. Stewart, Arts '24.

The first general meeting of the Economics Discussion Club was held on Monday evening at the home of Dr. Boggs, when Sir John Fowlds, chancellor of Auckland University, gave the address. The speaker explained in greater detail the state socialistic legislation which the government had adopted during the past fifteen years. Mr. W. R. Brown, president, acted as chairman of the meeting and a lively discussion followed the address. Many attempts were made by members of the club to cross-question the speaker and to establish the pros and cons of the issue.

CONFERS WITH VARSITY "Y."

During the past week Mr. Ernest Clarke, student secretary for the Dominion, has been holding a number of meetings with the executive and members of the University Y.M.C.A. At a general meeting of the "Y" yesterday he outlined the world convention of the Student Christian Federation which was held in Geneva this summer. He outlined the new organization of the Student Christian Federation, and showed how in spite of strained international relations the representatives of the thirty-seven nations had been able to get together for Christian purposes.

The problem of the Varsity Y.M.C.A. was discussed and the constitution of the new Canadian Student Christian Movement, which will be affiliated with the Federation, was read and commented on. A conference of Canadian delegates will be held in Guelph during the Christmas holidays this winter and it is the desire of the central committee that all Canadian universities should be represented. U. B. C. has been invited to send three delegates, one from the Y.W.C.A., another from the Y.M.C.A., and a third from the faculty. Whether this will be done or not will be decided at an executive meeting next week. It is thought that if the local college sends delegates and gives its support to this movement, there will be a firmer foundation for the work of the Christian associations in the University.

The regular semi-monthly meeting of the Letters Club was held on Tuesday evening at the home of Dr. Sedgewick. Miss Rena Grant, B.A., read an interesting paper on "The Poems of Thomas Hardy," which was followed by a lively discussion.

U. B. C. HAS BUSY WEEK

'Varsity Preparing for First International Debate of of College Year.

Musical Society To Give Recital—Activities of Other Departments.

Province Nov 29

The first international debate at the University of British Columbia will take place on January 21, according to the decision of the debates committee. On Friday a wire was received from Washington indicating the final selection of the topic for the Washington-B. C. debate which will be held on that date. The subject is as follows: "Resolved that the Anglo-Japanese alliance is a menace to the future of British-American relations." One team will support the affirmative here while the other will debate the negative in Seattle.

Try-outs for this debate will be held on Tuesday afternoon, Dec. 7, at 4 o'clock. Although the college lost four of the eight men who represented her in the inter-collegiate debates last year, the outlook is promising for a large number have signified their intention of trying for a place on the international teams, and a great deal of interest is being shown in the inter-class debates.

In addition to this Washington-B.C. debate there will be the annual triangular debate between B. C., Oregon and Idaho. The local 'Varsity will also send a debating team to Alberta.

Miss Cora Metz, Arts '22, has been elected vice-president of the Literary and Scientific Society to succeed Miss Hazel McConnell who resigned to take the position as president of the French Dramatic Club.

PLAN MUSICAL RECITAL.

With the Christmas plays now a matter of history—another great success added to the list of the Players' Club—the students are turning their attention to the forthcoming recital by the Musical Society. Under the baton of Lieut. J. D. Parkin the members of the Ladies' and Men's Glee Clubs and of the orchestra have been actively engaged in rehearsals for some time.

Miss Marion Atherton, secretary of the society, is in charge of the programme and an interesting recital has been planned. The concert will be given in the college auditorium on Saturday evening, Dec. 4. Professor E. H. Russell, who for many years served as conductor of the society, will preside. He is now stationed at the Victoria College but has been retained for this session as the honorary president of the society.

On Wednesday afternoon a number of students gathered to form a new organization in the University — a Classics Club. The majority of those who attended were students who are taking advanced courses in Latin and Greek, and a great deal of interest in the new organization was exhibited. Professor L. F. Robertson was chosen honorary president of the club and Mr. C. A. F. Clark, Arts '22, president. Miss Ruth Craig was elected vice-president and Miss D. Bowes secretary treasurer. The constitution of the club will be prepared by the executive and presented for approval at the next meeting.

HISTORICAL SOCIETY.

The regular semi-monthly meeting of the Historical Society was held on Tuesday evening when contemporary history of the Balkans and the Near East was the subject under discussion. Mr. T. P. Peardon, president of the club, read a paper on conditions in these countries explaining the need of intervention by the League of Nations at the present time. Mr. G. W. B. Fraser, Arts '22, was elected secretary to succeed Mr. W. H. Coats, who will be leaving for England shortly to take up residence at Oxford.

Yesterday afternoon Mr. T. H. Hutchinson, boys' work secretary for British Columbia and Alberta was the speaker at the regular meeting of the Y. M. C. A. Mr. Hutchinson gave an interesting address on the evolution of boys' work and the call to leadership. He declared that there was a big place in this kind of work for the college men, and that the boys of the city were looking to the university men for leadership.

The Student Y. M. and the Y. W. C. A. have decided that they will be represented in the all-Canadian conference at Guelph which will be held during the coming holidays. The conference has been called as a result of many summer sessions which went on record as favoring a Canadian Christian Student Movement. An interim committee has been at work preparing the constitution of this new organization, and copies of the proposed constitution have been received at the university.

FOR FIRST PRODUCTION.

Try-outs for places in the cast of the first production by the French Dramatic Club took place during last week. Considerable interest has been shown in the activities of the club and there were quite a large number trying out for places. The following will play in the club's first performance which will take place in spring: Miss Dallas, Miss Hazel McConnell, Miss Beth McLennan, Miss C. Peter, Miss G. McKinnon, Miss Creelman, Miss Benedick, Miss Wilson and Miss Connellan. Messrs. A. L. Stevenson, G. C. Coope, W. Stewart, L. Kerr, H. Allen, S. Goldstein and H. C. Sing.

On Thursday afternoon a meeting was held by students of the University who are interested in Socialism and socialistic doctrines. It was decided that a club shall be formed and that affiliation should be sought with the Intercollegiate Socialist Society. The following offecers were elected: president, T. P. Peardon, Arts '22; vice-president, N. Robertson, Arts 23; secretary-treasurer, C. D. Smith, Arts '21.

The aim of the society will be as outlined by the Intercollegiate Society: "To promote an intelligent interest in Socialism among collegians and educated men and women generally." The organization is educational only in its object.

Complete List of Christmas 'Exams' At B.C. University

Large Number of Students in Variety of Subjects Figure in Results Approved by Faculty at Special Meeting.

RESULTS of the Christmas examinations at the University of British Columbia have just been announced from the office of the registrar. A number of these examinations were finals, but the majority were merely mid-session tests. The standings secured in these examinations will be consolidated with the results of the April examinations in determining the final standing of students.

ARTS.

Third and Fourth Years.

Scientific Basis of Agriculture.
First Class—M. C. Matheson.
Second Class—G. C. Gross, H. M. McArthur, A. A. Webster, M. E. Kilpatrick, B. D. Pratt, F. G. MacKinnon, B. A. E. Eagles, A. C. Healy.
Passed—D. I. Adams.

ARTS AND APPLIED SCIENCE.

Second, Third and Fourth Years.

Bacteriology 1.
First Class—Marion Fisher, D. F. Stodman.
Second Class—R. V. Cavers, K. G. Lewis, L. L. Bolton, G. A. Wilson, A. M. Smith, B. H. Gill, H. D. Greenwood, A. O. Sisley, F. L. Wilson, J. M. Dauphinee, A. E. Richards, E. S. Naden, R. Harrison.
Passed—R. S. Jane, L. Bennett, R. E. Lyness, J. G. Callaghan, C. L. Langdon, J. J. Woods, S. C. Barry, C. D. Kelly, H. G. Fulton, W. H. Riddell, G. E. W. Clarke, A. Blair.

Arts—First and Second Years.

Biology 1, Pass.
First Class—McKechnie.
Second Class — Saunders, Cunliffe, Burnet, Evans, Z. B. Smith.
Passed—Leask, Abel, Lawrence, Pollock, Crawford, Dawe, P. I. MacKay, Ross, I. P. Stewart Telfer.
Biology 1, Distinction.
First Class—Teeple, Layton, Turnbull.
Second Class—R. McWilliam, Cawthorne, Clandinin, Langridge, G. M. Smith, C. M. Aylard, Yonemoto, K. L. Miller, Shier.
Passed—F. E. Hurst, K. G. Robinson, Taylor, Uchida, Caspell, Rees, J. R. McKee, D. J. McIntosh, Baird, Bulman, Kirkpatrick.

Arts—Third and Fourth Years.

Biology 2.
First Class—Eagles, Dauphinee.
Second Class — Kelman, Edwards, Reid, Stephens.
Passed—McTavish.

Arts—Third and Fourth Years and Graduates.

Botany 12A.
First Class—Dunlop, Barlow, Bullock.
Second Class—Lyne, M. I. Clarke.

ARTS, APPLIED SCIENCE AND AGRICULTURE.

First Year.

Chemistry 1, Distinction.
First Class — Charnley, Curtis, E. Wilson, Barr, C. Jones, Scharf, Stockwell, Callander, Carter, Findlay, Gray, J. D. Jones, A. F. Gill, Norman, P. H. Demidoff, Butchart, Giegerich, Morton, Edgett, Bramston-Cook, Greggor, McColl, Wolverton, Niederman, Sparks, Braim, Hardie.
Second Class—Campbell, Clegg, Arkley, Burton, J. Stuart, Gibbs, Langridge, Bloomfield, Brink, Charlton, Hart, Turpin, McDonald, Kerby, Moodie, Brown, M. E. Kilpatrick, Osborne, G. P. S. Smith, Atkinson, Hodgson, Morrison, Garman, Noble, Cooper, McAffee, Turnbull, Crozier, Pottinger, Buchanan, Foggo, Kievell, Lucas, Philip, Sweny, E. M. B. Williams, J. Demidoff, Notzel, Ramsell, Richmond, Tanner, Albo, Forward, A. L. Grant, I. P. Stewart, Bain, Guerney, Hamilton, Reith, Simpson.
Passed—Annand, Hedley, Hicks, H. S. A. Johnson, Manson, Cant, Groves, H. Henderson, North, Cassidy, Fredrickson, Handy, Henderson, Hinton, Hyndman, A. B. Thompson, M. R. Tisdall, Evjen, Gaddes, Morgan, Palmer, Weld, Abernethy, Andrews, Hurliman, G. M. Smith, Gibson, H. R. Hood, M. Wilcox, W. Hood, Mosher, Munn, J. Reid, Armour, Branca, Brunn, B. H. Gill, Jackson, Kirkpatrick, J. R. Pollock, Cain, Fanning, McWilliam, G. L. Robinson, J. A. Grant, Guernsey, Hatch, Higginbotham, Knowling, J. C. Bell, Leask, J. Burton, Stoneman, Doidge, E. M. McLean.
Chemistry 2, Pass.
First Class—D. Fraser, H. Mackechnie, A. J. Anderson, T. V. Berry, W. D. Burton.
Second Class—C. A. McVittie, G. H. Fleming, G. H. Harris, I. J. Edwards, L. H. Somerville, H. W. Smithson, B. Pearce, H. M. A. Rice, M. Fisher, E. P. Wilkinson, H. G. Fulton, S. S. Phillips, C. H. Wilson, A. P. Austin, R. W. Goranson, R. V. Cavers, D. Grey, H. B. Rushbury, C. M. Dean, R. H. B. Jones, R. C. G. Lidgey, M. Healy, G. T. Loveridge.
Passed—J. MacDonald, C. J. Cock, C. Mathers, S. C. Barry, C. H. Green, G. L. Landon, A. E. Richards, D. H. Rae, M. Weinrobe, E. G. Langille, M. Uchida, S. R. Say, J. A. C. Harkness, Wm. Riley, T. Spargo, N. M. McCallum, J. N. Caspell, L. Cook, A. Blair, L. Bennett, C. E. Marlatt, E. Molyneux, J. J. Woods, G. S. Cameron, W. W. Forrester, A. E. Jure, H. T. Allen, G. Day, W. H. Riddell, R. C. Graham.
Chemistry 2, Distinction.
First Class—J. F. Brown, Wm. Ure, W. E. Graham, M. Home, C. W. Hooper, L. F. Coates, G. Corfield, W. A. Gale, E. Naden, R. S. Argue, R. Hull, C. G. McLachlan, L. Hallett.
Second Class—W. G. Hatch, C. Sivertz, H. Mathews, H. R. Offord, D. Campbell, R. Hodson, O. A. E. Jackson, A. A. Todd, L. E. Wells, R. K. Cameron, J. T. Walker, H. Yonemoto, A. H. Geen, W. S. Hanna, R. L. Layton, J. Mitchell.
Passed—G. Gross, D. Guernsey, J. W. Shier, N. L. Cutler, H. C. Gunning, H. M. Ross, Lyness, M. Agnew, J. R. Giegerich, B. Johnson, J. L. Steves.

Third Year.

Chemistry 3.
First Class — Eagles, F. Wilson, Coates, McDougall, McLennan, Urquhart, Herman, Dauphinee, Todd, Buell, Gale, Hatch, Hatt.
Second Class—Peck, Rogers, Shaw, Fisher, McColl, J. A. Harris, Banfield, G. Wilson.
Passed—Gray, G. H. Harris, English, Gibbon, Greenwood, Kelly, McKechnie, Agnew, Bolton, Foerster, Leavens, B. A. Lipson, Ross, Sweeting.
Chemistry 5.
First Class—R. S. Jane, D. F. Steadman, S. R. McDougall, C. E. Stone, J. A. Harris, L. W. McLennan, C. M. Urquhart, F. M. Handford, V. Herman.
Second Class—B. A. Eagles, L. D. Shaw, W. R. Payne, R. A. Hatt, J. A. Dauphinee, W. S. Peck, F. W. Laird, R. A. Fisher, E. M. White, K. B. Gillie.
Passed—W. O. Banfield, W. H. Gray, J. R. Davidson, C. Milley, G. A. Reid, S. B. Plummer, N. W. McLellan.
Chemistry 6.
First Class—D. A. Willace, E. M. White, K. B. Gillie, J. Melville, D. M. Morrison.
Second Class—J. Schell, A. F. Wilks, C. E. Stone, S. B. Plummer, W. R. Payne.

Third and Fourth Years.

Chemistry 7.
First Class—D. F. Steadman, C. E. Stone, D. A. Wallace, R. S. Jane.
Second Class — A. E. Boss, W. R. Payne, G. F. Barnwell, B. E. Dunbar, K. B. Gillie, J. Melville, F. M. Handford, C. E. Milley, E. M. White, A. F. Wilks, E. D. Solloway.
Passed—J. Schell, E. B. Plummer.
Chemistry 8.
First Class—R. S. Jane, W. R. Payne, D. A. Wallace, A. E. Boss, B. Eagles, J. A. Dauphinee, P. D. I. Honeyman, J. Melville.
Second Class—C. E. Stone, J. Schell, A. F. Wilks, K. B. Gillie.
Passed—J. R. Davidson, S. B. Plummer, R. E. Foerster, E. M. White.

Chemistry 9.

First Class—John Allardyce, R. Fulton.

Second Class—A. F. Wilks, F. M. Handford, A. E. Boss, D. M. Morrison, B. E. Dunbar.

Passed—R. L. Vollum, O. E. Maclean, M. J. Mounce, E. D. Solloway, W. R. Payne.

First, Second and Third Years.

Economics 1.
First Class—D. H. Walsh, E. M. Coles.
Second Class—R. A. Fisher, M. E. Tupper, G. G. Jack, H. C. Lewis, A. H. Geen, W. B. Willan, O. McL. Sanford, D. C. Dawson, W. J. Riley, W. H. Riddell, E. D. Wood, M. P. Lindsay, G. E. Bickle, A. C. Smith, G. H. Harris, R. M. McLuckie, R. E. Walker, H. D. Greenwood.
Passed—W. Stewart, G. F. Fountain, D. E. Kidd, M. K. Leveson, K. Murphy, J. MacD. Arkley, J. Watson, J. R. Fournier, N. I. Kerr, G. A. McPherson, C. D. Kelley, J. C. Goodfellow, G. B. Switzer, G. N. Weld, L. T. Hallett, R. F. C. Marrion, W. O. C. Scott, W. A. B. Bickle.

ARTS, APPLIED SCIENCE, NURSING.

First, Second, Third and Fourth Years.

Economics 1, Distinction.
First Class—M. C. Matheson, H. M. Cassidy, N. A. Robertson, H. W. Johnson, F. J. G. Cunningham, T. J. Fahay.
Second Class — F. M. Wallace, N. Sangster, E. H. Ellis, G. H. Scott, E. D. Lewis, R. E. Verchere, L. L. Baynes, E. L. Green, G. S. Clark, D. J. Fulton, D. E. Lee, J. V. Clyne G. C. G. Kerr, A. H. LeNeveu, C. H. Shoemaker, M. Fisher, J. C. Wilcox, G. L. Laidlaw, M. L. Bulmer, E. Knight, N. E. Willis.
Passed—E. D. Grant, W. A. Thompson, S. T. Galbraith, A. R. McNeill, A. F. Roberts, C. H. Crickmay, J. E. Matheson, E. B. G. Herd, H. Keir, G. P. S. Smith, A. D. Hunter, J. T. Carrie, E. J. Rogers, I. V. Aconley, R. L. McLeod, D. E. Fingland, J. F. Herd, L. Cook, E. L. Hill, M. G. E. Griffiths, A. A. Drennan, A. O. Sisley.

Arts—Third and Fourth Years.

Economics 2, Pass.
Second Class—A. A. Webster, H. G. Ingledew.
Passed—E. Crute, D. A. Dowling, W. G. Black, C. Collard, L. J. Fisher, G. S. Clark, J. L. Lawrence.
Economics 2, Honors.
Second Class—B. D. Pratt, A. Rive, W. R. McAffee, A. H. Rankin, L. T. Fournier, A. M. Russell, G. W. B. Fraser.
Economics 3.
First Class—W. G. Black, S. G. Galbraith.
Second Class—H. G. Ingledew, D. M. MacArthur, E. F. Ballard, G. C. Cross, N. I. McGregor, J. Mc. Schell, D. I. Adams, L. C. Johnston, E. G. Suttie, G. E. MacKinnon, B. Lipson, W. Coates, H. Graham, H. L. Hunter, J. K. Lett, A. E. Vogee, A. H. Imlah, J. Watson, R. E. Lyness.
Passed—E. C. I. Barlow, C. Collard, H. Mortimer, G. M. Kemp, S. Edward, M. A. McCabe, R. M. McLuckie, E. A. Monkman, J. P. G. MacLeod, W. A. Bickle, G. F. Fountain, C. E. Milley, E. M. Coles, R. E. Cummings, D. A. Gill, G. Meekison, R. J. Munro, S. A. Cox, G. M. Letson.
Economics 3, Honors.
First Class—A. M. Russell, W. R. McAfee.
Second Class—M. L. Reid, G. W. B. Fraser, A. H. Rankin.
Economics 5, Pass.
First Class—E. M. McKee, E. M. McLean.
Second Class—H. G. Ingledew, A. A. Webster, J. L. Lawrence, G. H. McKee, D. A. B. Brenchley.
Passed—V. L. Anders, A. E. Vogee, H. W. McLean, C. D. Smoth, D. A. Dowling.
Economics 5, Honors.
Second Class—L. T. Fournier, A. M. Russell, B. D. Pratt, A. H. Rankin, M. L. Reid.
Economics 6, Pass.
Passed—H. L. Hunter, C. D. Smith.
Economics 6, Honors.
First Class—B. D. Pratt, W. R. McAffee.
Second Class—A. Rive.
Government 2.
First Class—J. L. Lawrence.
Second Class—W. R. McDougall, A. E. Lord, C. Collard, D. H. Osborne.
Passed—V. L. Anders, J. O. C. Kirby, R. H. J. Munro.

Arts—Fourth Year.

Government 2, Honors.
Second Class — A. Russell, L. Fournier.

Arts—Third and Fourth Years.

Government 1.
First Class—H. G. Ingledew, G. S. Clark, G. C. Cross, A. A. Webster, A. E. Lord.
Second Class—H. W. McLean, C. E. Milley, D. Dowling, D. M. MacArthur, R. J. Munro, D. H. Osborne, J. O. C. Kirby, C. D. Smith.
Passed—J. L. Lawrence, H. L. Hunter, W. R. McDougall, J. F. Herd.
Government 1, Honors.
First Class—A. Russell, L. T. Fournier, A. Rive.
Passed—G. W. Fraser.

Arts—First Year.

English Literature.
First Class—A. E. Branca, J. Telfer, W. S. W. Lanning, A. G. Bruun, R. D. Greggor, P. F. Palmer, I. M. Russell, R. A. McWilliam, C. D. Cline, L. T. Morgan, W. B. Cawthorne, F. M. Aske, E. S. Cooper, A. F. Gill, S. Palmer, H. M. Turpin, H. M. Douglas, R. Gray, L. Ingram, M. H. A. McGuire, R. M. Hurliman, M. N. Carter, M. A. Cunliffe, J. E. Gibbard, H. W. Reith, D. Tanner, B. W. Dowding, T. H. Goodwin, T. A. Stewart, G. H. Curtis, A. Dedley, F. E. Johnston, G. E. Mather, M. Mordy, E. E. McFarlane, I. M. Mackinnon, K. E. Macnaughton, M. Ramsay, D. G. Taylor, H. M. Williams, A. T. Green.
Second Class—B. W. Coates, M. I. Conlan, A. S. Gillen, W. P. Philip, M. L. Coombs, R. N. Crozier, P. S. Curtis, O. E. Daniel, A. D. Harrison, H. Haughton, J. H. Lundie, C. J. MacAskill, E. M. Maclean, H. Yonemura, H. I. Hyland, R. M. Morton, E. O. Ormrod, D. Auld, F. I. Higginbotham, K. L. Miller, S. T. Moodie, M. McDonald, R. V. McRae, R. R. Reilly, J. L. Bell, H. Creelman, L. M. Fahay, J. M. Forward, E. H. Harman, G. B. Hislop, E. T. Horner, M. H. Hudson, M. L. Klevell, A. Landale, J. E. V. Moodie, E. E. McDougall, C. A. Notzel, H. E. Parsons, A. C. Smoth, F. S. Morgan, M. B. Callender, F. M. Creelman, H. R. Walker, F. I. Williams, E. J. Bloomfield, J. A. C. Smith, G. S. Livingston, W. R. North, B. W. Ross, E. E. Clever, J. A. Shotton, D. K. McDiarmid, A. B. Berry, A. E. Blair, P. H. Demidoff, T. Gibbs, W. Hood, F. M. A. Jones, E. B. Kerby, A. B. Lillico, J. Burton, Stuart, S. R. Connellan, F. H. Hampson, F. E. Hurst, F. L. Kerr, L. J. Mair, W. W. Simpson, F. Slingerland, H. C. Stringer, E. Williams, L. W. Edgett, V. E. Brown, J. Burton, Stoneham, M. L. Fawcett, M. H. Gordon, H. R. Hood, G. Mordy, B. C. N. Muir, A. A. Shipp, M. E. Lockwood, L. F. Malkin, D. R. Baker, H. D. Brown, J. M. Campbell, M. C. L. Cope, J. S. Dalton, R. W. F. Palmer, M. G. Teeple, M. B. Tisdall, C. A. Mitchell, J. J. Butchart, F. W. Guernsey, E. M. Lawrence, M. I. Morris, H. W. O'Neill, J. M. Ramsell, E. B. Adams, G. P. C. Bosdet, M. E. Goodchild, W. H. Guerney, M. J. Hyndman, D. C. Mackay, H. B. Cantelon, L. E. Munn, H. A. McColl, F. E. Morris, J. R. Pollock, W. E. Raymer, J. Reid, J. M. Thompson, M. M. Williamson, E. W. Burton, R. R. Clare, J. A. Grant, K. W. Hicks, G. S. Miller, H. L. Purdy, H. M. Campbell, M. G. Godson, M. L. Imlah, G. M. Jagger, O. F. E. Jones, E. L. Knowling, G. N. Lantry, K. G. MacKenzie, M. F. Parton, P. Scharf, M. R. Tisdall, E. M. Jackson.
Passed—J. E. J. Adams, F. M. Chapin, G. H. Finley, G. T. Handy, G. Hobson, Meadows, E. E. Milne, L. M. McLean, M. L. Stocks, M. L. Wilson, D. M. Rogers, R. Evjen, I. D. Freeman, J. D. Jones, G. L. Robinson, D. B. Smith, F. K. Cowan, P. Creelman, C. W. Hodgson, W. A. Jones, W. E. Knowlton, M. H. Langridge, M. M. Reid, R. Wilcox, L. H. Woodard, S. T. Bean, J. C. Bell, P. E. Cain, J. A. R. Dalton, D. A. Hatch, M. Kearns, D. Scott, H. M. Sibley, R. Topper, H. Annand, B. M. Pierce, L. P. Procter, A. M. Richmond, M. Wilkinson, H. C. Rosborough, E. Angell, F. C. Bowser, R. M. Brink, L. Collier, L. R. Conrad, J. Davidson, A. L. Grant, J. R. Leask, C. C. Lucas, D. C. Peck, S. M. Roberts, M. Smith, J. H. Wilson, T. Paterson, F. Richardson, M. L. Bryer, M. M. Evans, L. Geddes, J. A. Paterson, J. A. K. Armour, D. H. Curtis, W. M. Robson, B. Cochrane, J. A. Estey, A. G. Lewis, M. M. Main, L. G. Parmiter, A. Smith, E. R. Gray, V. P. Hillman, R. S. Manson, H. R. Cant, R. M. Johnston, E. G. Peter, E. A. Phillips, A. V. Turner, V. V. White, N. K. Gibson, M. J. Bennett, W. S. Carson, H. E. Misher, A. F. Rees, E. G. Stratton, A. B. Thompson, M. P. Elliott, H. Harvey, N. E. Griffith, L. H. J. Halpenny, F. P. Sparks, B. M. Collins, E. E. M. Dawe, M. W. Abbott, N. Burns, H. R. Henderson, M. M. Leavens, C. Schaffer, J. E. Shields, I. Stewart, K. F. B. Bulman, T. Chu, H. I. Clark, K. B. Taylor, M. I. Clague, Z. E. Farrand, M. D. Ford, A. V. Jacobson, P. A. Ladner, C. M. Mowat, M. W. Craig, G Doidge, N. J. McClellan, A. A. Aylard.

Arts—Third and Fourth Years.

English 6.
First Class—G. E. MacKinnon, Verchere, Fisher, G. S. Clark, I. Miller.
Second Class—A. H. L. Stevenson, Metz, M. I. Ker, K. G. Lewis, C. A. F. Clark.
Passed—Lanning, K. L. Grant, D. McPhillips.
English 8.
First Class—A. L. Stevenson.
Second Class—G. C. Gillis, M. C. Miles, L. J. Fisher, R. E. Verchere, G. G. Coope.
Passed—J. S. Frith.

Arts—First Year.

Composition.
First Class—Ingram, D. G. Taylor, A. G. Brunn, Tanner, L. T. Morgan, G. Mordy, Turpin, H. M. Williams, Telfer, R. Morton, I. M. Russell, Aske, Cline, B. W. Coates, Daniel, P. H. Demidoff, Dowding, Gillen, G. Mather, Cawthorne.
Second Closs—Greggor, Kievell, P. F. Palmer, W. P. Philips, Coombs, Cope, Gibbard, Higginbotham, McWilliam, Notzel, H. R. Walker, O. F. Jones, F. I. Williams, C. A. Mitchell, D. R. Baker, M. N. Carter, H N. Douglas, Hedley, E. S. Cooper, H. Creelman, Cunliffe, Gurney, Imlah, Teeple, E. Jackson, Auld, Fawcett, A. D. Harrison, A. T. Green, V. E. Brown, J. Burton, Stuart, Connellan, Forward, F. L. Kerr, Langdale, J. Moodie, Stringer, I. M. Mackinnon, S. Palmer, Reith, L. F. Malkin, H. D. Briwn, A. L. Grant, R. Gray, F. E. Johnston, Macfarlane, Scharf, M. B. Tisdall, Turner, Annand, Conlan, Goodchild, Harman, Hobson, Milne, W. M. Robson, Stocks, Bloomfield, M. B. Callander, F. M. Creelman, G. H. Curtis, Kerby, E. L. Knowlton, E. McDougall, McGuire, E. W. Burton, R. N. Crozier, Daly, Hicks, H. R. Hood, W. A. Jones, Mair, S. Moodie, J. R. Pollock, Slingerland, J. H. Wilson, Richmond, A. F. Gill, M. H. Gordon, F. N. Jones, Langridge, D. C. Peck, H. Harvey, J. M. Campbell, Kearns, K. MacKenzie, North, Parsons, J. A. Stewart, Yonemura, R. M. Brink, P. Cain, Godson, J. A. Grant, Griffith, Hudson, Jagger, Leask, G. S. Miller, B. C. Muir, McMorris, Macnaghten, B. W. Ross, H. I. Clark, Shotton, M. I. Wilson.

Passed — Armour, Clare, Hampson, Horner, W. E. Knowlton, C. Lucas, R. V. McRae, Clever, M. Abbott, H. R. Cant, Evjen, Goodwin, J. D. Jones, McColl, A. Smith, E. M. Williams, M. P. Elliott, J. A. C. Smith, I. D. Freeman, Gibbs, Hurst, Hyland, Hyndman, A. Lewis, D. C. Mackay, Schaffer, A. C. Smith, D. K. McDiarmid, Cochrane, P. S. Curtis, A. T. Handy, W. Laming, H. L. Purdy, R. Reilly, M. Smith, Stratton, Topper, Sparks, J. Burton, Stoneman, Gaddes, Hillman, Lillico, Lundie, Meadows, R. W. Palmer, M. M. Reid, M. M. Williamson, F. S. Morgan, J. Butchart, Guernsey, Main, M. Mordy, Edgett, McClellan, Barr, A. E. Branca, Cowan, M. M. Evans, G. A. Finley, D. A. Hatch, R. M. Johnston, K. L. Miller, L. E. Munn, Sibley, Pierce, Wilkinson, J. L. Bell, M. L. Bryer, Halpenny, Mosher, Parton, Ramsell, A. B. Thompson, M. R. Tisdall, H. B. Berry, Bosdet, F. C. Bowser, J. Demidoff, Hurliman, Ladner, W. Lawrence, M. McDonald, E. M. Maclean, E. G. Peter, E. A. Pholips, D. Scott, I. Stewart, Woodard, W. H. B. Munn, E. B. Adams, Angell, M. Bennett, D. Carmichael, Hislop, J. Reid, R. V. Wilcox, Conrad, P. Creelman, L. M. Fahay, Langtry, Manson, MacAskill, G. L. Robinson, Rosborough, D. Rogers, W. Carson, M. Clague, J. R. Davidson, Lineham, Livingstone, Raymer, K. G. Robinson, H. M. Campbell, D. Charlton, J. A. Dalton, F. R. Gray, M. Macaulay, D. B. Pollock, W. W. Sompson, V. V. White, J. A. Patterson, A. E. Blair, F. Chapin, H. R. Henderson, C. W. Hodgson, M. M. McKee, Parmiter, M. W. Craig, N. K. Gibson, J. A. Estey, Farrand, D. A. Gillespie, W. Hood, Leavens, L. N. McLean, A. Rees, D. B. Smith, K. Bulman, Chu, T. Paterson, G. S. Andrews, Aylard.

Arts—Third, Fourth Years and Graduats.

English 9.
First Class—Verchere, Cowling, Lanning, A. H. L. Stevenson, E. D. Lewis, Crute.
Second Class—C. A. F. Clarke, Carson, H. Keir, V. Jones, Imlah, Hopper, G. Gill, S. McKee, Ingledew, Monkman, Cox, B. Lipson, G. S. Clark, Shimizu, F. G. MacKinnon, Cummings, G. A. Reid, H. Graham, Kelman, J. Keir, D. Gill, G. W. B. Fraser.
Passed—Aconley, Lett, H. L. Hunter, McCabe, McTavish, Wootten, Arkley, M. Munro, D. M. McArthur, J. P. G. McLeod, Mark.

Arts—Third and Fourth Years.

English 10.
First Class—D. Blakey, I. Crozier.
Second Class—B. H. Gill, J. F. Herd, C. A. F. Clark.
Passed—C. A. Dougan.
English Drama since 1600.
First Class—G. E. MacKinnon, L. J. Fisher, G. Coope, G. L. Stevenson, J. A. Harris, D. I. Adams, I. D. McAfee, H. E. McConnell, F. Cowling, M. R. Munro.
Second Class—E. M. McKee, G. H. McKee, A. E. Lord, J. K. Lett, N. A. Mathers, J. F. Herd, W. A. Bullock, M. C. Matheson, A. C. Healy, C. A. Dougan, E. G. Suttie, K. G. Lewis, M. E. Shannon, K. L. Grant, N. I. McGregor, A. H. Imlah, N E. Willis, M. B. Carson, D. E. Fingland, M. I. Clarke, M. A. Kelman, D. A. Hopper.
Passed—J. L. E. McTavish, D. E. Lyne, N. V. Munn, J. S. Frith, D. A. B. Brenchley, A. M. Ure, M. A. McCabe, M. Mackenzie, I V. Aconley, L. B. Hobson, A. L. Campbell, M. L. Reid, M. Munro, N. V. Jones, J. O. C. Kirby.
English 12.
First Class—R. D. Craig, R. J. Lanning.
Second Class—J. E. Greenwood, H. M McArthur, R. E. Lyness.
Passed—V. Jones.
The English Novel.
First Class—G. Coope, E. F. Ballard, G. C. Gillis, C. I. Metz, I. S. Miller.
Second Class—D. E. Fingland, G. P. Watson, M. I. Buxton, G. E. MacKinnon, E. D. Lewis, H. Keir, M. A. Loughry, E. J. Rogers, D. A. Gill, M. C. M. Miles.
Passed—M. H. English, G. M. Kemp, J. S. Frith, W. A. Bullock, M. I. Clarke, M. C. Atherton, M. Agnew, E. S. Naden.
English 14
First Class—D. Blakey.
Second Class—I. Crozier.
Passed—G. Suttie, J. F. K. English, E. Crute, D. A. Gill, C. Collard.
English 17.
First Class—A. M. Ure, M. Munro, J. A. MacBeth.
Second Class—H. W. McLean, H. Mortimer, J. R. Mitchell.
Passed—M. E. M. Sauder, M. E. Shannon.
English 18.
First Class—J. A. MacBeth, A. M. Ure, M. Matheson, K. Shimizu, H. M. McArthur, M. Clarke, W. G. Black, K. Grant, D. M. MacArthur.
Second Class—E. C. J. Barlow, A. H. Rankin, L. C. Johnston, A. McL. Hurst, S. A. Cox, R. E. Cummings, R. J. Lanning, M. McCabe.
English 20.
First Class — D. Blakey, C. A. F. Clark, C. I. Metz, I. Crozier, A. L. Stevenson, I. Miller, J. E. Greenwood, R. Verchere, M. Buxton, G. Coppe.
Second Class—E. D. Lewis.

Passed—B. Lipson, A. P. Watson, R. J. Lanning.
Biology 4.
First Class—A. M. Smith, E. M. McKee, Eagles, Cutler, Dunlop, Dauphinee.
Second Class—Hobson, Dunbar, Solloway, Bolton, Miles.
Passed—Mathers, Wilby, Gillis, English.

Third, Fourth and Graduate.

English, 21A.
First Class—C. Metz, I. Miller.
Second Class—R. E. Verchere, E. D. Lewis.
Passed—A. H. L. Stevenson, I. Harvey.

Fourth Year.

English, 21B.
First Class—D. Blakey, J. Greenwood, I. Crozier.

Fourth Year.

English, 22.
First Class—D. Blakey, I. Crozier, J. E. Greenwood.
Passed—R. E. Verchere.

First Year.

French 1, Pass.
First Class—A. T. Green, H. E. Mosher, M. E. Goodchild, M. J. Hyndman, J. E. Gibbons, T. C. Gibbs, R. Gray, M. H. Hudson, E. M. Lawrence, M. M. Leavens, C. A. Mitchell, J. M. Campbell, D. Carmicheal, B. Cochrane, S. Palmer, J. M. Thompson, H. Annand, G. S. Livingstone, H. A. McColl, K. E. Macnaughten, L. G. Parmiter, J. A. Patterson, H. Haughton, R. A. Megaw, W. M. Robson, E. M. B. Williams, J. E. J. Adams, A. C. Smith, D. B. Smith, E. G. Stratton.
Second Class—E. B. Adams, R. M. Brink, K. F. B. Bulman, M. L. Clague, M. P. Elliott, E. L. Knowling, M. F. Parton, K. G. Robinson, G. P. C. Bosdet, E. Angell, P. S. Curtis, M. H. Gordon, N. E. Griffith, F. S. Morgan, R. M. Morton, L. E. Munn, M. M. McKee, H. D. Brown, F. R. Gray, W. A. Jones, W. E. Knowlton, A. B. Lillico, C. C. Lucas, G. S. Miller, A. A. Shipp, S. T. Bean, V. E. Brown, S. Stuart Burton, T. Chu, L. R. Conrad, J. S. Daly, L. Gaddes, J. A. Lundie, W. E. Raymer, H. Yonemura, H. R. Cant, G. H. Curtis, L. W. Edgett, E. S. Gibson, M. Mordy, W. R. North, E. A. Phillips, J. L. Ramsell, C. H. Skelding, H. C. Stringer, H. M. Turpin, J. H. Wilson, L. H. Woodard, M. N. Carter, M. I. Conlan, R. W. Crozier, J. A. Estey, D. M. Lineham, D. G. Taylor, M. M. Evans, Z. E. Farrand, F. W. Guernsey, K. W. Hicks, R. M. Johnston, G. N. Langtry, I. M. Mackinnon, E. O. Ormand, D. C. Peck, W. P. Philip, R. V. Wilcox, P. Creelman, H. Harvey, J. R. Davidson, M. D. Ford, R. A. McWilliam, W. L. C. Broadfoot, W. S. Carson, D. B. Charlton, G. Doidge, B. W. Dowding, L. H. J. Halpenny, J. A. C. Smith, F. K. Cowan, H. T. Clark, G. M. Jagger, L. R. Procter, H. L. Purdy, A. M. Richmond, B. W. Ross, E. M. Bates, G. McK. Abernethy, J. C. Bell, M. P. Bowles, D. A. Hatch, H. R. Henderson, N. Wilkinson, L. T. Morgan, H. E. Parsons, T. Paterson, R. R. Reilly, D. H. Curtis, D. R. Gillespie, O. Scott.
Passed—T. Collier, R. D. Greggor, A. V. Jacobson, N. J. McClellan, R. V. McRae, A. Smith, M. W. Abbott, J. A. R. Dalton, D. Rogers, G. F. Elliott, A. F. Rees, J. R. Pollock, F. Slingerland, T. A. Stewart, H. M. Sisley, E. L. Hill, E. E. M. Dawe, C. J. MacAskill, D. O. M. Tanner, A. G. Brunn, G. Mordy, M. Macaulay, R. W. F. Palmer, D. C. MacKay, S. M. Pierce, J. A. Grant, R. M. Hurliman, R. R. Clare, E. G. Peter, W. R. P. Williamson.

Frist Year.

French 1, Distinction.
First Class—W. S. W. Lanning, L. Ingram, K. L. Miller, M. A. McGuire, C. A. Notzel, F. M. Aske, J. D. Jones, A. Hedley, P. Scharf, M. L. Kievell, A. G. Langdale, A. D. Harrison, S. R. Connelan, F. L. Kerr, J. E. V. Moodie, T. H. Goodwin, E. M. Jackson, I. M. Russell.
Second Class—G. E. Mather, C. D. Cline, L. J. Mair, H. M. Douglas, P. Ladner, F. E. McMorris, W. H. Guerney, H. Creelman, J. L. Bell, O. E. Daniel, F. H. Hampson, A. S. Gillen, L. F. Malkin, R. Topper, F. E. Hurst, F. N. A. Jones, L. Meadows, A. B. Berry, J. Demidoff, M. I. Fawcett, I. Schaffer, M. G. Teeple, H. M. Williams, D. Freeman, F. I. Higginbotham, C. E. W. Burton, M. L. Coombs, O. F. E. Jones, E. B. Kerby, F. E. Johnston, E. M. McLean, M. Ramsay, H. W. Roith, M. L. Stocks, F. I. Williams, E. E. McDougall, N. K. Gibson, M. M. Reid, V. V. White, A. G. Blair, M. L. Bryer, F. M. Chapin, F. M. Creelman, L. M. Imlash, M. M. Main, H. I. Hyland, P. Palmer, A. V. Turner, E. B. Harman, E. I. Horner, N. Burns.
Passed—M. C. L. Cope, G. A. Finley, H. R. Walker, R. Evjen, H. R. Hood, B. C. N. Muir, J. J. Butchart, M. I. Morris, C. M. Mowat, M. B. Tisdall, M. L Bennet, E. E. Clever, B. W. Coates, P. H. Demidoff, J. A. K. Armour, I. P. Stewart, M. M. Williamson, A. L. Grant, G. Hobson, C. W. Hodgson, M. G. Gordon, L. M. Fahay, J. Telfer, D. B. Pollock, I. Stewart, W. R. Craig, A. B. Thompson, J. Stoneman Burton, H. M. Campbell, E. E. Milne, G. L. Robinson.

Second Year.

French, 2 Pass.
Second Class—H. S. A. Southon, S. Beaton, F. J. Cunningham, G. C. G. Kerr, C.I. Johnston, V. K. Crandlemire, L. M. Marett, J. V. Clyne, C. M. Kinney, H. V. McLoughry, J. T. Carrie, A. H. LeNeveu, M. Wilcox, M. I. Chapman, E. M. Gilbert, M. I. MacKenzie, M. L. Bulmer, M. Home, D. E. Lee, L. L. Baynes, H. R. Offord, J. E. Casselman, H. M. Cassidy, R. P. Cross, E. H. Ellis, M. Uchida.
Passed—A. D. Hunter, S. A. Miller, E. D. Wood, M. E. Gibbon, E. B. G. Herd, E. L. Hill, M. M. Osterhout, G. P. S. Smith, L. R. Burnet, A. P. Dawe, G. R. Eddy, M. I. Kerr, J. H. Mitchell, L. R. Locklin, A. R. MacNeill, G. N. Weld, M. A. Williamson, H. K. Reycraft, C. M. Aylard, F. Buckle, W. C. Cameron, M. K. Leveson, E. Saunders, W. B. Willan, E. S. Johnson, G. L. Laidlaw, A. E. Ogilvie, G. H. Scott, C. H. Skelding, D. H. Walsh, I. I. J. Abel, G. W. Shipp, H. Yonemoto, D. C. Dawson, G. H. Fleming, M. A. Pittendrigh, E. S. Grant, L. Hallett, R. L. MacLeod, C. H. Shoemaker, H. A Mackechnie, E. Eveleigh.

Second Year.

French, 2 Distinction.
First Class—B. D. McLennan, K. M Portsmouth, F. M. Wallace, A. M Anderson, M. E. Bell, D. F. Dallas, D M. Buck, G. G. Jack, E. Knight, P. I. Mackay.
Second Year—K. Murphy, F. E Benedict, E. L. Green, C. E. Peter, A. I. Elliott, G. L. Pedlow, M. P. Lindsay, J. Henderson, M. E. Tupper, H. T. Allen, O. McL. Stanford, J. R. McKeee, J. L. Straus, M. A. Clarke, G. M. Smith, C. B. Rees, H. G. Sing
Passed—D. E. Kidd, W. C. C. Upshall, J. O. C. Kirby, M. W. Higginbotham, M. L. Lapsley, A. A. Jardine, E. T. Sheasgreen, J. D. Baird, B. M. Burke, W. Stewart.

Third Year.

French, 3 Pass.
First Class—E. F. Ballard, D. E. G. Pye.
Second Class—G. Coope, M. I. Buxton, C. Metz, E. J. Rogers, M. Truell, A. L. Stevenson, C. A. Woodworth, E. P. Gignac, D. E. Fingland, J. McR. Keir, G. M. Kemp, G. C. Cross, I. S. Miller, E. A. Monkman, J. Duffy, G. E. MacKinnon, G. C. Gillis.
Passed—M. C. M. Miles, H. Keir, H. Mortimer, M. A. McLoughry, D. Weinberg, W. A. Bullock, M. H. English.

Third Year.

French, 3 Honors.
First Class—C. M. Goldstein, H. E. McConnell.
Second Class—S. Goldstein, D. E. G. Pye, M. I. Buxton, G. M. Kemp.
Passed—G. Coope, E. P. Gignac, D. Weinberg.

Fourth Year.

French, 4 Pass.
First Class—H. E. Connell.
Second Class—C. M. Goldstein, S. Goldstein, E. G. Suttie, V. Herman, D. L. Adams.
Passed—M. W. Robson, A. C. Healy, I. D. McAfee, N. I. McGregor, M. E. M. Sauder, E. C. I. Barlow, M. E. Kilpatrick, M. A. Kelman. S. Edwards.

Fourth Year.

French, 4 Honors.
First Class—H. E. McConnell.
Second Class—C. M. Goldstein, S. Goldstein.

Third and Fourth Years.

Geology 1.
Second Class—C. M. Urquhart, A. H. Imlah.
Passed—D. M. Bowes, E. G. Suttie, J. O. C. Kirby.

First and Second Years.

Geology 1.
First Class—G. B. Hislop, M. E. Elliott.
Second Class—H. M. Douglas, E. B. Harman, A. B. Lillico, J. E. Gibbard, C. L. Campbell, M. L. Chapman, G. E. Bickell, L. M. Fahay, L. T. Hallet, G. Mordy, A. Clandinin, J. E. J. Adams, E. M. S. Eveleigh, G. Hobson.
Passed—M. E. Gibbon, M. H. Hudson, Z. E. Farrand, M. P. Bowles, K. G. Mackenzie, G. A. Finley, A. R. MacNeil, M. C. L. Cope, F. N. A. Jones, I. Collier, F. M. Creelman, K. B. Taylor, C. J. MacAskill, J. M. Forward, F. R. Gray, M. O. R. Kearns, C. M. Mowat, L. R. Locklin, J. L. Straus, L. G. Parmiter, H. M. Sibley.

First and Second Years.

Geology, 1 Distinction.
First Class—N. A. Robertson, E. D. Wood, J. C. Wilcox, M. Wilcox, M. L. Coombs.
Second Class—M. M. Osterhout, H. M. Mathews.
Passed—H. V. McLoughrey, M. I. Wilson, H. C. Stringer, E. G. Stratton.

Third and Fourth Years.

Geology 2.
First Class—S. R. McDougall, W. A. Gale, C. H. Crickmay, J. F. Walker.
Second Class—W. G. Hatch, O. A. E. Jackson, E. M. McLean, D. F. Stodman, N. W. McLellan, J. M. Arkley.
Passed — L. H. Hinton, R. W. Goranson, A. A. Todd, R. Hott, W. S. Peck, E. F. Emmons, L. D. Shaw, R. S. Jane, J. Schell, C. Miller.

Second, Third, Fourth and Post Graduates.

Geology 4 (Structural).
First Class—C. H. Crickmay, J. R. Mitchell, G. F. Barnwell.
Second Class—E. M. McLean, C. Milley, H. W. Johnston.
Passed—H. M. McArthur, C. M. Kinney, P. N. Whitley.

Second, Third and Fourth Years.

Geology 5.
Second Class—F. Cowling, C. Miller, C. M. Aylard.
Passed—J. Casselman, J. Whitley.

Fourth Year.

Geology 7.
First Class—G. F. Barnwell, C. O. Swanson, H. T. James.
Second Class—H. A. Rose, J. R. Kingham, R. McPhee, R. G. Anderson.
Passed—J. R. Mitchell, H. G. Bell, D. L. Thompson, B. M. Carter.

Fourth Year.

Geology 8.
Second Class—G. F. Bramwell.
Passed—J. P. Mitchell.
Beginners' German.
First Class—M. L. Barclay, F. N. A. Jones, H. M. Turpin, J. J. Butchart, W. B. Cawthorne, A. L. Buell, G. Miller.
Second Class—C. H. Crickmay, M. J. Bennett, F. M. Chapin, E. E. Clever, M. A. Clarke, L. T. Morgan.
Passed—J. C. Goodfellow, D. F. Stedman, L. Gaddes.

First and Second Years.

German 1.
Passed—F. A. Turnbull, A. H. Green

Third Year.

German 1, Distinction.
Second Class—B. A. Lipson, N. E. Willies.
Passed—D. Weinberg, D. A. Gill.

Second and Third Years.

German 2.
First Class—C. N. Taylor.
Second Class—D. A. Dowling.

First Year.

Beginners' Greek.
First Class—E. W. Burton, E. E. Macfarlane.
Second Class—P. Creelman, H. C. Rosborough, H. Creelman.
Passed—F.K. Cowan.

First and Second Years.

Greek 1.
First Class—F. E. McMorris, F. M. Aske, O. E. Daniel.
Second Class—A. G. Langdale, C. L. Campbell, S. Beaton, J. Henderson, W. M. Morden.
Passed—J. C. Goodfellow, M. A. Williamson, G. B. Switzer, L. R. Locklin, H. G. Sing.

Second Year.

Greek 2.
First Class—N. A. Robertson, K. M. Portsmouth.

Third and Fourth Years.

Greek 3.
First Class—D. M. Bowes, M. E. Lawrence.
Second Class—J. Duffy, S. T. Galbraith.
Passed—A. McL. Hurst.

Third and Fourth Years.

Greek 4.
Second Class—A. McL. Hurst, D. E. G. Pye, N. E. Willies.
Passed—M. C. Atherton, R. E. Cribb, E. P. Gignac.

Third and Fourth Years.

Greek 6.
Second Class—J. Duffy.

First Year.

History 1.
First Class—A. C. Smith, A. F. Gill, W. S. W. Lanning, J. A. Lundie, E. M. B. Williams, W. B. Cawthorne, J. S. Daly, H. I. Hyland, A. G. Lewis, C. A. Mitchell, L. T. Morgan, D. O'M. Tanner.
Second Class—A. S. Gillen, M. H. Hudson, B. C. N. Muir, C. D. Cline, G. Doidge, E. B. Kerby, E. M. Maclean, C. A. Notzel, B. M. Pierce, A. E. Brance, L. W. Edgett, A. B. Lillico, R. W. F. Palmer, W. E. Raymer, E. J. Bloomfield, E. J. Stuart Burton, J. E. V. Moodie, R. Topper, P. S. Curtis, M. A. A. McGuire, I. M. Mackinnon, H. E. Parsons, M. L. Coombs, E. S. Cooper, J. A. Grant, R. A. McWilliam, V. E. Brown, H. B. Cantelon, J. M. Forward, G. N. Langtry, J. L. Ramsell, J. C. Bell, W. R. Craig, H. Creelman, R. N. Crozier, M. J. Hyndman, F. L. Kerr, A. McClay, B. W. Ross, H. C. Stringer, F. M. Aske, H. M. Douglas, F. W. Guernsey, G. E. Mather, E. E. Macfarlane, J. Scharf, H. M. Turpin, AA. Aylard, A. B. Berry, M. L. Bryer, R. D. Greggor, W. H. Guerney, A. T. Handy, M. H. Langridge, F. Slingerland, W. S. Carson, P. Demidoff, M. P. Elliott, M. H. Gordon, W. A. Jones, R. S. Manson, K. L. Miller, H. E. Mosher, S. Palmer, A. M. Richmond, J. A. R. Dalton, E. S. Gibson, H. Haughton, L. Ingram, F. E. Johnston, M. L. Kievell, L. E. Munn, M. Ramsay, T. A. Stewart, N. Wilkinson, L. H. Woodard, J. E. Gibbard, G. B. Hislop, H. R. Hood, R. M. Hurliman, M. S. Morris, H. W. Refth, C. Schaffer, M. R. Tisdall.
Passed—B. W. Coates, M. L. Fawcett, G. Hobson, M. Mordy, M. F. Parton, E. G. Stratton, N. E. Griffith, A. Hedley, E. L. Knowling, R. M. Brink, M. I. Clague, L. Gaddes, G. S. Miller, F. E. Morris, H. Yonemura, T. Hart, G. M. Jagger, R. M. Johnston, Chu, F. K. Cowan, T. C. Gibbs, D. B. E. J. Telfer, H. Annand, A. E. Blair, J. Stoneman Burton, H. I. Clark, N. K. Gibson, T. H. Goodwin, A. D. Harrison, J. R. Leak, L. J. Mair, G. Mordy, H. A. McColl, D. C. McKay, T. Paterson, D. Scott, R. V. Wilcox, G. P. C. Bosdet, M. C. L. Cope, D. H. Curtis, H. Gray, L. M. Imlah, E. M. Lawrence, E. E. Milne, E. O. Ormrod, H. M. Sibley, D. E. Smith, A. T. Brunn, K. F. B. Bulman, M. A. Cunliffe, J. Reid, J. A. Shotton, M. M. Evans, F. I. Higginbotham, M. I. Jackson, D. M. Lineham, J. A. Patterson, M. Teeple, M. W. Craig, G. F. Elliot, Z. E. Farrand, L. F. Malkin, M. McDonald, N. J. McLennan, R. R. Reilly, H. C. Rosborough, M. Smith, G. Abernethy, J. Armour, R. Evjen, W. W. Simpson, H. D. Brown, M. I. Conlan, G. H. Curtis, M. Godson, S. Moodie, M. Macaulay, W. R. North, H. O'Neill, J. E. Shields, T. Sparks, M. L. Stocks, I. G. Taylor, M. J. Bennett, L. Conrad, G. Dowding, M. Main, D. K. McDiarmid, E. Peter, W. Philip, M. Reid, W. M. Robson, E. Dawe, A. Green, H. Harvey, C. Lucas, R. Megaw, L. Procter, S. Roberts, A. Smith, J. H. Wilson, D. Auld, J. Davidson, M. Leavens, C. MacAskill, P. Palmer, L. Parmiter, E. A. Phillips, D. Baker, E. Bates, S. Bean, M. Callander, O. Daniel, A. L. Grant, W. Hood, F. E. Hurst, F. Jones, G. Livingstone, E. McDougall, D. C. Peck.

Second Year.

History 2, Pass.
First Class—I. I. J. Abel, S. Beaton.
Second Class—J. R. McKee, E. Knight, M. E. Tupper, W. C. C. Upshall, N. Sangster, G. C. G. Kerr, W. B. Willan, A. H. LeNeveu, D. F. Dallas, M. A. Williamson, H. K. Reycroft, E. Saunders, E. S. Grant.
Passed—J. M. Saunders, A. P. Dawe, A. C. Smith, M. I. MacKenzie, J. C. Goodfellow, A. O. Thomson, L. R. Burnet, W. H. McKee, G. A. MacPherson, H. G. Crawford, D. C. Dawson.

Complete List of Christmas "Exams." at B. C. University

(Continued from Page Fourteen.)

Pherson, Frederickson, R. M. Jackson, Bain, Rear, Trorey, McCutcheon, Wood, Atkinson, Barnes, Braim, Osborne, Groves, Sweny, Arnott, Buchanan, Carlisle, Choate, Cox, Ferguson, Freeman, Garman, Giegerich, Heaslip, A. B. Macpherson, Peele, Wallis, Wilson, Woodworth.

First Year and Double Course, Second and Third Years.

Descriptive Geometry 1.
First Class—K. W. Carlisle, H. Chester, L. G. Trorey, D. J. Emery, J. M. Wolverton.
Second Class—L. B. Stacey, P. M. Barr, R. H. Hedley, G. H. C. Norman, H. E. Bramston-Cook, J. G. Bell, C. Jones, L. K. Bickell, J. G. Brain, J. E. Underhill, J. G. Pearcey, F. J. P. Albo, D. B. Hardie, J. W. McPherson, E. H. Garman, A. J. Napier, C. H. Stockwell, G. W. Sweny, N. O. M. Foggo.
Passed—F. Charnley, V. M. W. Gwyther, J. C. McCutcheon, J. J. Wilson, J. H. Ferguson, W. V. Smitheringale, G. E. Woodworth, A. H. Finlay, G. McI. Letson, P. B. Stroyan, G. E. Stoodley, A. Buchanan, W. J. Heaslip, R. L. McLean, O. E. Hiederman, J. P. F. Peele, W. C. Cameron, C. H. Clegg, C. N. Disney, C. J. Frederickson, N. L. Freeman, H. C. Giegerich, G. C. A. Jackson, M. Kagnoff, A. B. MacPherson, F. F. Osborne.

Third Year.

Descriptive Geometry 2.
Second Class—S. Anderson, L. S. McLennan.

Second Year.

Mechanical Engineering.
First Class—W. Ure, G. T. Loveridge, C. A. McVittie, W. D. Burton, C. S. Evans, W. E. Graham, L. H. Somerville, E. C. Wilkinson.
Second Class—C. St. J. Mathers, R. Hodson, H. M. A. Rice, C. H. Green, R. K. Cameron, H. W. Smithson, A. J. Anderson, E. G. Langille, C. Sivertz, S. W. Laird, R. C. G. Didgey, T. V. Berry, T. Spargo, C. E. Marlatt, A. P. Austin, E. E. Gregg, G. C. Gross, S. R. Say, R. W. Parker, T. D. Guernsey, C. G. Markle.
Passed—I. J. Edwards, J. H. Jenkins, R. H. B. Jones, G. Corfield, J. R. Giegerich, H. B. Rushbury, D. H. Rae, C. M. Dean, W. W. Forrester, R. G. McKee, H. C. Gunning, G. S. Cameron, C. J. Sears, J. R. Davidson, D. Grey, C. W. Hooper, W. S. Hanna, A. E. Juer, R. C. Graham, D. S. Campbell, C. J. Cook, G. Day, M. Weinrobe, W. R. Baker.

Third Year.

Mechanical Engineering.
First Class—E. M. Coles, S. R. McDougall, W. W. Coates, W. A. B. Bickell, W. O. C. Scott, E. S. McColl, W. A. Gale, G. F. Fountain, A. G. Meakison, A. A. Todd, R. A. Hatt, J. R. Fournier.
Second Class—O. A. E. Jackson, R. W. Goranson, R. M. McLuckie, W. S. Peck, S. Anderson, W. O. Banfield, W. G. Hatch, J. Watson, W. H. Gray, L. S. McLennan, L. D. Shaw.
Passed—E. F. Emmons, N. W. McLennan, J. MacDonald.

Fourth Year.

Mechanical Engineering 4.
First Class—C. O. Swanson, R. G. Anderson.
Second Class—R. McPhee.
Passed—B. M. Carter, H. G. Bell.

Third Year.

Mechanical Engineering 4.
First Class—R. M. McLuckie.
Second Class—E. M. Coles, W. A. B. Bickell, W. W. Coates.
Passed—J. Watson, S. Anderson, A. G. Meekison, G. F. Fountain.

First Year.

Mechanics 1.
First Class—Stacey, Wilson, Chester, Norman, Finley, Pearcey.
Second Class—V. Gwyther, C. Jones, Smitheringale, Parker, Sweny, Cox, Weir, Bickell, Napier, Barr.
Passed—Lipsey, Cant, Hedley, McCutcheon, Stroyan, Bell, Huggett, Osborne, Bramston-Cook, Kagnoff, Wallis, Elliott, Buchanan, Braim, K. W. Carlisle, Coffin, Ferguson, Henderson, Heaslip, R. M. Jackson, Geigerich, Stockwell, Underhill, Wolverton, Wood.

Second Year.

Mechanics 2.
First Class—Ure, Mathers, C. Jones, Burton, Berry, Guernsey, W. E. Graham, Parker.
Second Class—R. K. Cameron, Rice, Gunning, R. H. B. Jones, Wilkinson, Loveridge, Evans, Langille, Hooper, Silvertz.
Passed—Giegerich, Green, Hodson, Jenkins, McKee, Smithson, Cook, Say, Gregg, Dean, McVittie, Baker, A. P. Austin, Lidgey, Laird, A. J. Anderson, Hanna, Spargo, Markle, Somerville, Jure.

Third Year.

Metallurgy 1.
First Class—D. F. Stedman, S. R. McDougall, N. W. McLellan, R. A. Hatt.
Second Class—R. W. Goranson, W. A. Gale, W. S. Peck, R. S. Jane, L. D. Shaw, W. G. Hatch, E. S. McColl, O. A. E. Jackson.
Passed—H. W. Smithson, W. O. Banfield, W. H. Gray, A. A. Todd, J. F. Walker, E. F. Emmons.

Fourth Year.

Metallurgy 2.
First Class—C. O. Swanson, J. R. Kingham, H. G. Bell, P. D. L. Honeyman.
Second Class—B. M. Carter, H. T. James, H. A. Rose.
Passed—R. G. Anderson, R. McPhee, D. L. Thompson.

Metallurgy 3.
First Class—P. D. L. Honeyman.

Mining 2.
First Class—C. O. Swanson, H. G. Bell, H. T. James, J. R. Kingham.
Second Class—B. M. Carter, P. D. L. Honeyman, H. A. Rose, D. L. Thompson, R. McPhee.
Passed—R. G. Anderson.

Mining 3.
Second Class—C. O. Swanson, R. McPhee, H. T. James.
Passed—H. G. Bell, B. M. Carter, D. L. Thompson.

Mining 4.
First Class—C. O. Swanson.
Second Class—H. G. Bell, J. R. Kingham.
Passed—B. M. Carter.

Third Year.

Ore Dressing.
First Class—R. W. Goranson, N. W. McLellan, H. W. Smithson, O. A. E. Jackson, J. F. Walker.
Second Class—W. R. Payne.

Second Year.

Physics 3—Electricity and Magnetism.
First Class—McVittie, Berry, Ure, Silvertz, Burton, Edwards, W. C. Graham, Guernsey, Evans.
Second Class—Rice, McKee, Austin, Anderson, Davidson, Gross, Laird, Loveridge.
Passed—Jenkins, Parker, Langille, Mathers, Harkness, Gregg, Grey, Lidgey, Smithson, Somerville, Wilkinson.

Third Year.

Railway Engineering.
First Class—McLennan.
Second Class—Anderson.
Passed—McDonald.

Structural Engineering 2.
First Class—Anderson, McLennan.

Second Year Science.

Shopwork 2.
First Class—D. B. Hardie, C. S. Evans, A. J. Anderson, W. Ure, E. C. Wilkinson.
Second Class—R. K. Cameron, D. Fraser, R. C. G. Lidgey, R. W. Parker, T. Berry, G. T. Loveridge, W. E. Graham, T. D. Guernsey, J. H. Jenkins, E. G. Langille, C. A. McVittie, L. H. Somerville, G. Corfield, C. Silvertz, C. J. Cook, G. C. Gross, C. W. Hooper.
Passed—D. Grey, R. G. McKee, C. M. Dean, F. W. Laird, I. J. Edwards, C. St. J. Mathers, S. R. Say, W. D. Burton, W. W. Forrester, H. C. Gunning, A. E. Jure, H. M. A. Rice, R. Hodson, E. M. Molyneux, E. E. Gregg, W. S. Hanna, C. G. Markle, H. B. Rushbury, A. P. Austin, C. E. Marlatt, N. M. McCallum, D. H. Rae, T. Spargo, C. C. Ternan, D. S. Campbell, G. Day, J. R. Giegerich, C. H. Green, L. S. Keith, C. J. Sears.

Second Year.

Surveying 1.
First Class—William Ure, C. S. Evans, R. H. B. Jones, T. D. Guernsey, R. C. G. Lidgey, T. V. Berry, H. C. Gunning, C. M. Dean, J. R. Giegerich, R. Hodson.
Second Class—G. T. Loveridge, R. C. McKee, H. M. A. Rice, L. H. Rae, R. W. Parker, W. E. Graham, C. G. Langille, C. Silvertz, C. E. Marlatt, D. Fraser, W. D. Burton, R. K. Cameron, C. H. Green, S. R. Say, F. W. Laird, L. H. Somerville, G. S. Kidd, J. H. Jenkins, D. S. Campbell.
Passed—A. J. Anderson, C. A. McVittie, T. Spargo, C. J. Spears, W. S. Hanna, L. H. Hinton, I. J. Edwards, M. Weinrobe, G. Corfield, N. M. McCallum, E. C. Wilkinson, G. C. Gross, G. Day, C. W. Hooper, A. P. Austin, C. Mathers, C. Ternan.

Third Year.

Surveying 2.
First Class—W. O. C. Scott, L. S. McLennan.
Second Class—J. Watson, S. Anderson.
Passed—W. A. B. Bickell.

FACULTY OF AGRICULTURE.

Fourth Year.

Dairying 8.
First Class—F. F. McKenzie.

First Year.

Chemistry 1 Pass.
First Class—West, Pierce, Rees, Hope, F. E. Johnston.
Second Class—Barr, Cantelon, Howard, Phillips, Plummer, MacCallum, Barton, Langtry, Berry, L. M. McLean, Hampson, Bates, Harrison, Paterson.
Passed—Mair, W. Stewart, Lawrence, Wilkinson, Wooliams, Megaw, Blair, Estey, J. M. Thompson, Baird, M. M. Reid, Shipp, Campbell, Leavens, Russell, Cochrane, McKay, Sibley.

First Second, Third and Fourth Years.

Chemistry 14.
Second Class—R. L. Vollum, R. C. Palmer, C. A. Lamb, M. J. Mounce.
Passed—G. S. Coward, C. P. Leckie.

First Year.

Biology 1.
First Class—Hope, West.
Second Class—Howard, Mathers, Plummer, Barton, MacCallum.
Passed—Eby, Wooliams, Russell, J. J. McKay.

Third and Fourth Years.

Biology 4.
First Class—McKechnie, Leavens, Fisher.
Second Class—Harris, Riley, Riddell, McKenzie, Kelly, Sweeting, Davis.
Passed—Greenwood, G. E. W. Clarke.

Third Year.

Botany 12A.
First Class—Fisher.
Second Class—Leavens.
Passed—McKechnie, Harris, G. E. W. Clarke, Greenwood.

Third and Fourth Years.

Agricultural Engineering.
Passed—C. D. Kelly, M. S. McKechnie, M. J. Mounce.

First Year.

Agronomy 1.
First Class—E. C. Hope, H. C. McCallum, A. H. Plummer, H. L. Steves, C. M. Barton.
Second Class—H. B. Howard, H. E. West, V. J. Eby, H. McL. Russell, E. Langston.
Passed—G. E. Wooliams, J. J. McKay, C. Wolfe-Jones, W. G. Mathers.

Second Year.

Agronomy 2.
First Class—W. J. S. Pye, A. Blair, A. E. Richards, G. L. Landon, J. J. Woods, F. F. Rolston.
Second Class—L. Bennett, W. G. Mathers, R. V. Cavers, S. C. Barry, J. G. Callaghan, S. S. Phillip.
Passed—H. G. Fulton.

Third and Fourth Years.

Agronomy 3.
First Class—R. C. Palmer, W. J. Riley.
Second Class—R. A. Fisher, B. S. Sweeting, C. P. Leckie, C. W. Traves.
Passed—W. M. Burke, G. S. Coward, J. B. Leavens.

Fourth Year.

Agronomy 5.
First Class—G. A. Lamb, R. C. Palmer.
Second Class—C. P. Leckie, H. R. L. Davis, E. Langston.
Passed—G. S. Coward, W. M. Burke, G. E. W. Clarke, C. W. Traves, M. S. McKechnie.

Agronomy 6.
First Class—C. A. Lamb.
Second Class—C. W. Traves.

Second Year.

Animal Husbandry, 2.
First Class—W. J. S. Pye.
Second Class—F. F. Rolston, R. V. Cavers, A. E. Richards, S. C. Barry, G. L. Landon, W. G. Mathers, H. G. Fulton, J. J. Woods, A. Blair, J. G. Callaghan, L. Bennett.
Passed—S. S. Phillips.

Third Year.

First Class—H. R. L. Davis.

Animal Husbandry 4.
First Class—C. W. Traves, W. J. Riley, B. S. Sweeting, W. H. Riddell.
Second Class—W. M. Burke.

Animal Husbandry 4.
First Class—R. C. Palmer.
Second Class—C. D. Kelby, R. A. Fisher, G. W. Harris, C. P. Leckie, H. D. Greenwood, G. S. Coward, E. Langston.

Fourth Year.

Animal Husbandry 10.
First Class—F. F. McKenzie, H. R. L. Davis.

Third Year.

Animal Husbandry 5.
First Class—B. S. Sweeting, W. H. Riddell, W. J. Riley.
Second Class—M. J. Mounce, W. M. Burke, H. R. L. Davis.

Fourth Year.

Animal Husbandry 8.
First Class—C. A. Lamb, F. F. McKenzie.
Second Class—C. W. Traves, H. R. L. Davis.

Third and Fourth Years.

Poultry 5.
First Class—C. W. Traves, C. A. Lamb, B. S. Sweeting.

First Year.

Mathematics 1.
First Class—E. C. Hope, H. E. West, A. H. Plummer.
Second Class—C. MacK. Barton, R. L. Davis, G. E. Wooliams.
Passed—H. C. McCallum, H. L. Howard, V. J. Eby, H. L. Steves.

Third Year.

Horticulture 3.
First Class—J. B. Leavens.
Second Class—E. Langston, M. S. McKechnie.
Passed—G. H. Harris, W. M. Burke, C. W. Traves.

First Year.

Horticulture 1.
First Class—H. B. Howard, H. E. West, E. C. Hope, H. L. Steves, E. Langston.
Second Class—A. H. Plummer, C. MacK. Barton, H. McL. Russell.
Passed—G. E. Wooliams, C. Wolfe Jones, V. T. Eby, J. J. McKay, W. G. Mathers.

Fourth Year.

Horticulture 5.
First Class—R. C. Palmer, C. P. Leckie.
Second Class—G. E. W. Clarke, G. S. Coward.

Horticulture 6.
First Class—R. C. Palmer, C. P. Leckie.
Passed—G. S. Coward.

Fourth Year.

Horticulture 10 (Landscape Gardening).
First Class—R. C. Palmer, C. P. Leckie, C. A. Lamb.
Second Class—G. S. Coward.

Third Year.

Agricultural Geology.
First Class—R. A. Fisher, G. H. Harris.
Second Class—J. B. Leavens.
Passed—M. S. McKechnie, C. D. Kelly.

Second and Third Years.

German.
Passed—C. D. Kelly.

First Year.

French.
First Class—E. C. Hope, H. E. West, E. J. Eby, H. McL. Russell, H. L. Steves.
Second Class—G. E. Wooliams, A. H. Plummer, C. MacK. Barton, H. B. Howard.
Passed—H. C. MacCallum, J. J. McKay.

Second Year.

French.
First Class—R. V. Cavers, W. J. S. Pye, A. Blair, H. R. L. Davis, A. E. Richards, J. J. Woods, S. C. Barry.
Second Class—G. L. Landon, L. Bennett, F. F. Rolston, J. G. Callaghan, W. G. Mathers, S. S. Phillips.

Fourth Year.

Evolution of Agriculture.
First Class—R. C. Palmer, C. A. Lamb, C. P. Leckie, M. J. Mounce.
Second Class—C. W. Traves, G. E. W. Clarke, G. S. Coward.
Passed—H. R. L. Davis, F. F. McKenzie, W. M. Burke.

FACULTY OF NURSING.

Biology 1.
Second Class—Cook, Rogers, Wilson, Aylard.
Passed—Pearce, Sisley.

FURTHER RETURNS FROM UNIVERSITY

List of Students Successful at Mid-Season Examinations.

The University of British Columbia announces the following results of the mid-session examinations:

ARTS, THIRD AND FOURTH YEARS.

English 16: First Class—C. I. Metz, R. D. Craig, I. S. Miller, M. E. Kilpatrick.
Second Class—M. I. Buxton, M. R. Munro, I. D. McAfee; E. F. Ballard, J. A. MacBeth, E. M. McKee, A. P. Watson, E. M. McLean, E. A. Monkman, G. H. McKee, E. Dodson, L. J. Fisher, R. E. Lyness.
Passed—G. C. Gillis, N. A. Mathers, M. C. M. Miles, J. K. Lett, R. J. Lanning, L. B. Hobson, M. E. M. Sauder, E. C. I. Barlow, J. L. McTavish, H. Mortimer, H. W. McLean, N. V. Munn.

ARTS—SECOND YEAR.

English 4: First class—K. M. Portsmouth, P. Darling, K. Murphy, B. D. McLennan, A. M. Anderson, M. L. Bulmer, I. I. J. Abel, M. I. Chapman, F. J. G. Cunningham, J. C. Goodfellow, C. Miller.
Second class—J. T. Carrie, G. M. Clandinin, L. R. Locklin, H. M. Cassidy, E. S. Grant, E. L. Green, E. Knight, M. E. Tupper, E. H. Walsh, W. R. Brown, H. C. Crawford, E. M. S. Eveleigh, B. C. Fitch, E. M. Gilbert, H. W. Johnson, P. I. MacKay, R. L. MacLeod, H. R. Offord, J. D. Baird, F. E. Benedict, J. V. Clyne, A. A. Drennan, A. I. Elliott, M. E. Elliott, C. M. Kenney, G. E. Peter, G. M. Smith, M. E. Bell, E. B. G. Herd, M. Home, W. H. McKee, G. L. Pedlow, G. P. S. Smith, L. L. Baynes, S. Beaton, J. F. Brown, E. S. J. Fleming, A. H. Geen, C. I. Johnston, G. M. Kirkpatrick, D. E. Lee, M. P. Lindsay, W. N. Morden, D. J. McIntosh, H. V. McLoughry, M. M. Osterhout, C. B. Rees, N. Sangster, A. C. Smith, G. B. Switzer, J. C. Wilcox, C. M. Aylard, G. E. Bickell, D. M. Buck, M. A. Clark, D. F. Dallas, T. J. Fahay, M. G. E. Griffiths, R. P. Gross, E. L. Hill, G. C. G. Kerr, M. I. Kerr, H. C. Lewis, O. McL. Sanford, Z. B. Smith, W. A. Thompson, R. E. Walker, E. D. Wood.
Passed—H. T. Allen, B. M. Burke, L. M. Cornyn, V. K. Crandlemire, A. P. Dawe, G. R. Eddy, J. Henderson, G. G. Jack, D. E. Kidd, M. L. Lepsley, A. F. Roberts, C. Y. Robson, H. C. Sing, C. H. Skelding, H. S. A. Southon, C. L. Campbell, M. A. Dyce, M. W. Higginbotham, R. Hunter, A. A. Jardine, A. H. LeNeven, R. F. C. Marrion, J. E. Matheson, J. H. Mitchell, A. R. MacNeill, N. A. Robertson, E. T. Sheasgreen, W. C. Upshall, F. N. Wallace, M. Wilcox, D. W. Wilson, R. L. Layton, M. K. Leveson, L. K. Marett, S. A. Miller, H. A. Mackechnel, G. A. Macpherson, H. K. Roycroft, J. M. Saunders, J. L. Steves, F. A. Turnbull, W. B. Willan, E. H. Ellis, G. H. Fleming, A. D. Hunter, H. M. Mathews, J. L. Straus, G. N. Weld, L. R. Burnet, J. M. Caspell, J. E. Casselman, M. E. Gibbon, W. Stewart, M. Uchida, M. A. Williamson, D. C. Dawson, R. Hull, M. J. Jackson, M. A. Pittendrigh, J. W. Shier, G. W. Shipp, E. S. Johnson, J. R. McKee, A. E. Ogilvie, C. H. Shoemaker, G. L. Laidlaw, A. O. Thomson, C. C. Wells.

Annual Dance By U. B. C. "Grads"

Invitations Issued for Forthcoming Events by Alumni Society.

Prov. Dec 1

Invitations have been issued for the dance to be given under the auspices of the Alumni of the University of British Columbia to be held on Thursday, Dec. 9, in Lester Court. The patronesses for the affair are Mrs. L. S. Klinck, Mrs. Denis Murphy, Mrs. R. L. Reid and Mrs. G. V. Fraser.

Cards have been sent out to Faculty of the U. B. C. and their wives, Mr. T. Aconley, Mr. Bruce Abel, Mr. Howard Adams, Mr. C. R. Adams, Mr. Fred Adams, Mr. Wm. Anderson, Mr. Barry Atkins, Mr. Scott Abernethy, Mr. Dick Baker, Mr. K. R. Burnett, Mr. Sidney Beveridge, Mr. Harry Bird, Mr. Bruce Boyd, Mr. Bert Bernard, Mr. Fred Brown, Mr. Jim Brown, Mr. Gordon Brodie, Mr. Robt. Brodie, Mr. Harold Branston, Mr. R. Black, Mr. Leslie Bennett, Mr. Jas. Bennett, Mr. Vera Bissett, Mr. Josephine Battle, Mr. and Mrs. R. Bryson, Mr. D. Banting, Mr. Fred Baxter, Mr. E. Baxter, Mr. Chas. Bailey, Col. Barker, Mr. Jack Brewis, Mr. Stewart Black, Mr. W. A. Bain, Mr. Carl Bingham, Miss Ada Chatterton, Miss Bennie Crann, Mr. Kenneth Creery, Mr. and Mrs. F. Cather, Mr. Jack Crane, Mr. Frank Cottrell, Mr. Bruce Calkin, Mr. and Miss Christie, Mr. Carmichael, Mr. and Mrs. Walter Cook, Mr. and Mrs. H. M. Cribb, Misses D. and N. Cook, Mr. Ian Cameron, Mr. Thompson Childerhose, Mr. Dick Clayton, Mr. Walter Clayton, Mr. Elmer Collier, Mr. Nelson Clarke, Mr. Charles Carnsew, Mr. Guy Cornyn, Mr. and Mrs. H. D. Christie, Mr. and Mrs. Louis Diether, Mr. and Mrs. Alan Des Brisay, Mr. and Mrs. A. C. Des Brisay, Mr. Gordon Des Brisay, Mr. Russell Davidson, Mr. Fred Downs, Mr. Harry Dixon, Mr. George Dixon, Mr. Dudley Durrant, Mr. Eric Durrant, Mr. Gordon Darling, Mr. Jack Duckworth, Mr. Claude Effinger, Mr. Fred Evans, Mr. Arthur Ellis, Mr. Jack Elliott, Mr. Allan Fellowes, Mr. Bennie Fellowes, Mr. Lyall Fraser, Mr. Horace Fraser, Mr. and Mrs. Harry Foster, Mr. and Mrs. H. F. Foster, Mr. Wm. Gatewood, Mr. Mark Grimmett, Mr. Chas. Flash, Mr. George Granger, Dr. C. A. Graves, Mr. Ralph Gwyther, Mr. Frank Greaves, Mr. Albert Goodstone, Dr. Norman Guy, Mr. Jim Hutcheson, Mr. C. Hamilton, Mr. Edgar Houston, Mr. C. K. Highmoor, Miss M. Highmoor, Mr. Cyril Hodge, Mr. and Mrs. Andrew Harper, Mr. Ernest Ingram, Mr. A. Johannson, Mr. J. Johannson, Mr. Leslie Kennedy, Mr. J. Keeley, Mr. Harold Lamb, Mr. Douglas Lee, Mr. and Mrs. Harold Leckie, Mr. Keith Leckie, Mr. Allan Leckie, Mr. Gordon Leckie, Mr. Earl Lewis, Mr. H. Lord, Mr. and Mrs. Law, Mr. Albert Laird, Mr. and Mrs. Percy Lepage, Miss Marjorie Kohlman, Mr. Ray MacDonald, Mr. H. N. MacCorkindale, Mr. John MacDonald, Mr. Don MacDonald, Mr. Tom McFeeley, Mr. Howard Macaulay, Mr. Donald Macaulay, Mr. Douglas Macaulay, Mr. W. Manson, Mr. Harold McRae, Mr. Bruce Mouat, Mr. Clement MacDonald, Miss McNeily, Mr. J. Mahood, Mr. and Mrs. J. McGeer, Mr. William Hardy, Mr. Harold Northrop, Mr. Gordon Nelson, Mr. Alex. Moss, Dr. L. A. Myers, Miss Beulah Pearson, Miss Joyce Pumphrey, Mr. William Poupore, Mr. Reggie Prenter, Mr. Vaughn Ross, Mr. and Mrs. Claire Ross, Mr. Ernest Rogers, Mr. William Irwin, Mr. William Rose, Miss Ethel Richardson, Mr. D. E. Ross, Mr. R. D. Roe, Mr. Chas. Revely, Mr. Allen Ross, Mr. Jim Rankin, Miss Alice Ross, Mr. and Mrs. D'Arcy Rowe, Mr. and Mrs. Dubois Phillips, Mr. F. Penwill, Mr. and Mrs. Harold Senkler, Mr. Tommy Shaw, Mr. Edgar Spear, Mr. and Mrs. Wilfred Stoess, Miss Mildred Sudbury, Mr. David Sharp, Mr. Gordon Selman, Mr. Baden Stewart, Mr. Maynard Stewart, Mr. Chas. Slater, Mr. and Mrs. Bert Selman, Mr. Harold Sheard, Miss Runa Sclater, Mr. and Mrs. W. N. Sage, Mr. R. Shearman, Mr. and Mrs. Ross Smith, Mr. and Mrs. Edgar Smith, Mr. and Misses Scott, Mr. Campbell Stewart, Miss Edith Thompson, Mr. Cyril Vibert, Mr. Stanley Remnant, Mr. Winfield Williams, Mr. Joe Wilkinson, Mr. Keltie Russell, Mr. Percy White, Miss Ethel Wallace, Miss Charlotte Wallace, Miss Douglas Wallace, Mr. P. Whitmore, Mr. and Mrs. Bert. Wright, Mr. and Mrs. E. J. Walker, Mr. Bert Webster, Mr. G. Whaley, Mr. Sandy Wright, Mr. Weir.

University Students Prepare for Debates; Rhodes Scholar Speaks

Prov Dec 3

Preparations for the try-outs for the first international debate at the University of British Columbia have been completed. They will be held next Tuesday afternoon, each of the aspirants having to deliver a seven-minute address before three judges. The debaters will be judged on three points: Material, form of presentation, and manner of presentation. The judges will be Dr. Sedgewick, Dr. Boggs and Dr. MacDonald. Four debaters will be chosen. The subject for this debate will be: "Resolved, that the Anglo-Japanese agreement is detrimental to Anglo-American friendship." Quite a number have signified their intention of trying out.

The debate will be held on Friday, Jan. 21. An affirmative team will speak at home, while the negative team will travel to Seattle to meet representatives of the University of Washington there. Mr. A. E. Richards, international debate secretary, and head of the debating committee appointed by the literary and scientific department of the University, has been active in making these preparations.

Mr. Willson Coates, ex-president of the Alma Mater Society, and Rhodes scholar, addressed the student Y. M. C. A. on Tuesday afternoon. He spoke in a general way of religion and the college man; he declared that to every thinking man there came a period of doubt. This period usually came during the college days, for it is in those times that the man learns to search for truth and to get to the fundamentals behind everything. He expressed his wonder that the students could not benefit by the experience of their fathers and their brother students, and yet it was so. Only by living through this period of doubt could the student come to the true and living faith.

The speaker declared that religion was no longer a matter of outward form. Religion was that which a man carried in his heart. He urged the students to continue their investigations in this period of doubt with the aid of both imagination and reason. In conclusion he expressed his belief that this period of doubt—what he might term the prodigality of youth—was an excellent thing; for it produces in the student an open mind and perpetual youth.

At the regular meeting of the Sigma Delta Kappa on Tuesday evening an interesting debate took place. The society met in a session of mock parliament. A bill calling for the secession of Canada from the British Empire in order to form an autonomous state was introduced and the debate over the advisability of passing such an act was complete with all the flourishes and oratory of parliament.

Successful Concert at University Auditorium

Prov Dec 6

The annual Christmas concert of the University of British Columbia Musical Society took place last Saturday evening in the University auditorium, in presence of a capacity gathering of the students and their friends.

Under the baton of Lieut. J. D. Parkin, its new director, the society created a highly favorable impression in several part songs. Mendelssohn's "I Would That My Love" (for ladies' voices) being especially attractive in its ensemble effects. A male octette also gave unbounded delight in "Bottles," a captivating madrigal by Paul Rubens, while the orchestra, numbering twenty musicians, contributed effectively to the enjoyment of the programme. Sullivan's "Strange Adventure," as rendered by Misses Wilcox and Morris and Messrs. Stewart and Hurst, proved to be a most creditable offering. The assisting soloists met with generous recognition. Miss Edna Rogers, pianist, with J. D. A. Tripp at the second piano, aroused interest in Mendelssohn's concerto in G Minor; Miss Lillian Reid's singing of Sanderson's "The Valley of Laughter" earned warm approval, as did also Willson Coates' rendering of del Riego's "Homing." As a trombone soloist, G. Woodworth acquitted himself intelligently in his playing of Paul Rodney's "Calvary." Miss Leila Coates, pianist, in Liszt's Cantique d'Amour gained favor for her artistic effort. Emmons, cornet, contributed well while C. Woodworth, violin, and E. F. chosen items with much acceptance.

EMPHASIZE VALUE OF "COLLEGE SPIRIT"

Prov Dec 4

'Varsity Students Are Urged to Organize It—Hold Mass Meeting.

A mass meeting of university students that filled the college auditorium to overflowing yesterday afternoon, went on record as favoring an "organized college spirit." In introducing the subject, Mr. A. E. Lord, famous rugby star and president of the student body, declared that the University of British Columbia lacked "college spirit." The love of the old Alma Mater was present, he declared, but so far it had not been manifested in proper organization.

There were four speakers that gave the movement its start. Dean Coleman, head of the faculty of Arts and Science, was the first speaker. This professor, althogh a newcomer, has won his way into the heart of the student body by his keen interest and his sympathetic feeling for the students. He received a great ovation when he declared that he felt quite at home in the University of British Columbia even though he had arrived only two months ago. He declared that the college spirit was not lacking, but that it was the organization that was needed and he appealed to the students to get behind this movement.

Dr. Davidson, honorary president of the Rugby Club, and president of the B. C. Amateur Athletic Union, who has always been a keen supporter of amateur sport in British Columbia, made a stirring appeal for the proper backing for the rugby team during the coming series. He showed that the team feels that it is the representative of the university, and that its members strain every muscle when they feel that the whole college is behind them. "A living organism" is the manner in which he described the spirit of unity which should be the great thing in the college. With this spirit in all members of the student body the university would advance to victory, not only on the playing fields but in the affairs of the province and the world.

Mr. Ian Gibson, former rugby star and graduate of the university, spoke as a representative of the Alumni Society, urging the students to better their record as supporters. Mr. P. D. I. Honeyman, in a stirring address, urged the collegians to get back of this movement. He spoke with special reference to the Varsity-Stanford game to be played on Christmas Day, declaring that the University of British Columbia would win if the whole student body got behind this movement.

President Klinck also addressed the meeting, declaring that he was "with the students in this movement." He declared that the great gift of the American universities to the world was this same organized "college spirit."

In addition to an immediate reorganization of the Rooters' Club, 'Varsity student officials are inaugurating a "Hello" campaign. Every student will speak to every other student whether or not they are personally acquainted. In this way the spirit of the college as a unity will be encouraged.

C.P.R. BEAT 'VARSITY. Prov Dec 20

The sloppy condition of Recreation Park rendered good football impossible when these two teams met. The play was pretty even, in fact if aggressiveness be taken into account the rah-rah boys were ahead on this score, being on top of the ball all the time, but they had the misfortune to get one man knocked out during the game, while Crute, their star full-back, hurt his knee. The railroaders played good football but seemed to lack vim in their movements.

Washington University May Play Hockey Here

Prov Dec 21

An international intercollegiate hockey series between the University of British Columbia and Washington 'Varsity will be played next spring if the plans of Pete Muldoon, manager of the Seattle Mets, materializes. Muldoon, while in the city this week, stated that the Washington University players had organized, and were practicing regularly with a view to arranging a home-and-home series next spring with the B. C. collegians. The Seattle man will take the matter up with the officials of the local institution at a later date, and endeavor to arrange a series.

RUGBY BATTLE ENDS IN DRAW

'Varsity Champions Hold All-Stars Even in Exhibition Contest.

Collegians Come from Behind and Score Twice in Second Half.

Prov Dec 2

A six-all draw was the result of Saturday's test match at Brockton Point when a combined Central-Rowing Club squad was pitted against the University of British Columbia champions. The match, arranged in the nature of a workout for Varsity in preparation for next Saturday's international battle with Stanford University, was a strenuous contest and afforded the collegians to round out their training for the big game. The All-stars gave the collegians a great fight and at one time looked like winners, but a belated rally enabled the U. B. C. men to even up the count.

FAST FORWARD PLAY.

The forwards of both teams showed splendid form, doing good work in the scrum and being effective in lineouts, besides being quick to break away with the ball at their feet. The All Stars gave the Collegians a merry fight during the first half, having the better of the play and only good work by Varsity backs saved the collge line. The All Stars scored both tries in the first half, Hess being credited with both scores. The All Stars' forwards carried the ball ahead with rushes and Hess dropped on it behind the College line.

EVEN UP COUNT.

Varsity started to show up better towards the finish of the first half and continued the pressure after the interval. Hodson went across for the Varsity's first try, the resultant attempt to majorize failing. After a series of rushes, first by Varsity and then by the All Stars, Cameron headed a U. B. C. rush and scored Varsity's Second try. Again the attempt to convert failed. Play was even from then until the finish.

President Dick Bell Irving of the Vancouver Rugby Union refereed. The teams were:

Varsity—H. Gwyther, Buchanan, Hunter, Jones, Ross, Ternan, Cameron, Honeyman, Hodson, Bickle, V. Gwyther, Plummer, Carlisle, James, Greggor.

All Stars—Lord, Macken, McWhinney, Grimmett, Tyrwhitt, McDougall, Marshall, McKenzie, Brown, Baylis, McIntosh, Gourlay, Hesse, Poupore, Sherman.

SCORELESS DRAW IN PROVINCE CUP GAME

Central and 'Varsity Teams Fail to Score in Strenuous Match.

Prov Dec 20

Central and Varsity intermediate rugby teams battled to a scoreless draw in Saturday's Daily Province Cup match at Brockton Point. It was the second consecutive scoreless match between these squads, and as on the previous occasion, the game was another stubbornly contested affair with honors even. Centrals started the game with thirteen players and Varsity forced the play until the Cardinals were in full strength. End-to-end play was waged but both teams relieved the pressure at critical stages and there was no scoring. The heavy field militated against the success of both teams and backfield work was practically impossible, the forwards, however, doing some splendid dribbling.

The teams: Centrals — Ramage, Crawford, Keeling, Devine, Gordon, Watters, Cann, Callaghan, Brown, M. C. Heffy Mowat, Stewart, Rolston, Moore, Reid. Varsity—Anderson, Purdy, Solloway, Wooten, Palmer, Russell, Scott, Underhill, Hatch, Plummer Gregg, Swanson, Barnwell, McVety Gunning. Referee, Gunn.

Only Stanford Players Coming for Big Series

There will be no members of the University of California in the lineup of the Southern Rugby squad which will play here during the holidays. President R. Bell-Irving of the Vancouver Rugby Union was advised today that owing to some hitch between the officials of the California colleges the team for the North will be made up of only University of Stanford players. They will arrive here next Friday and will play the U. B. C. team the following day. Eighteen players and officials will come from the South. H. W. Maloney states that the personnel of the Stanford team will be announced early next week. Prov Dec 18

CARDS ARE DUE HERE ON FRIDAY

Stanford Varsity Ruggers Will Play U. B. C. Champions on Holiday.

Vancouver Union Outlines Plans for Reception of the Visitors.

Prov Dec 22

Officials of the Vancouver Rugby Union are going to accord the University of Stanford Rugby players a royal reception on their arrival here on Friday morning, it was decided at last night's meeting. The Cardinals, one of the strongest Rugby squads that has ever invaded British Columbia, left San Francisco yesterday morning for Vancouver and will reach the city on Friday morning. Upon their arrival they will be met by a delegation of local players, fans and officials and escorted to their hotel. Saturday, Christmas Day, they will go out against the University of British Columbia champions in the first match of the series. The game will be played at Brockton Point, the kick-off being scheduled for 2:30 o'clock. Altogether three matches will be played here, the second on Wednesday next against the Vancouver "rep" squad, and the final on New Year's Day against the same team. The following Monday the Californians will play in Victoria on their way home. In last season's series the Cardinals made a clean-up of the series, but this year they will meet a much stronger side, and Vancouver fans are confident the locals will carry off the honors.

GUESTS OF UNION.

The touring players will be put up at the University and Terminal City clubs as guests of the Vancouver Union during their sojourn in the city, and several entertainments are being planned for them including a dance at Lester Court next week. Stirring times are promised on Saturday when the U. B. C. takes the field against the Californians. The collegians have organized their rooters for the occasion and have reserved over half of the grandstand for this game. They will give a big demonstration at half-time and will be equipped with noise-producing devices of every description.

TO NAME REFEREES.

Selection of a referee for the first match will be made on Friday following the arrival of the Californians. The names of Col. J. S. Tait, J. G. Gunn and Col. R. C. Cooper will be submitted to the visitors and a choice will be made from among this number. Indications point to record crowds for all three matches. Officials of the union have assumed heavy expenses in connection with the series and they are particularly anxious to have Vancouver fans turn out en masse and give the visitors a royal reception.

WITH VARSITY TEAM IN SENIOR HOCKEY

Province Dec 16



DON "PINKIE" MORRISON, well-known U. B. C. athlete, who will be out with the Collegians in the Vancouver senior amateur hockey series this season. The rah rah boys are assembling a strong team and promise to make a fine showing in the championship series. Lou Hunter of rugby fame is another player who will star in amateur hockey this season, lining up with the B. C. 'Varsity squad.

Subjects Have Been Selected for Inter-Collegiate Debates

Final selection of the topics for the international and intercollegiate debates, was made during the past week at the University of British Columbia.

The first intercollegiate debate will take place on Friday evening, January 21, when representatives from the University of Washington will speak. The subject for that will be: "Resolved, that the Anglo-Japanese Alliance is detrimental to Anglo-American friendship." Mr. T. P. Peardon and Mr. W. Graham will support the affirmative in the debate in the University auditorium that evening, while Mr. Geo. Clarke and Mr. J. Lawrence will uphold the negative in Seattle.

The second debate on the calendar is the Idaho-British Columbia tilt, which will take place on Friday evening, February 25. The final choice of subject as wired from Idaho is as follows: "Resolved, that the joint adoption by Canada and the United States of the reciprocity arrangements of 1911 would be beneficial to both countries."

Two debaters will be chosen to speak at home and two will speak in Moscow, Idaho. On the same evening, two representatives of the U. B. C. will speak on the affirmative of the following subject against Alberta in Edmonton: "Resolved, that the League of Nations covenant should be amended by the deletion of Article Ten."

Try-outs for the six places on these debates will be held on January 12. A large number of entries have been received and it is expected that there will be much interest shown in the eliminations.

FOOTBALLERS AT FESTIVE BOARD

Stanford 'Varsity Ruggers Are Guests at Jolly Gathering After Holiday Game.

Speakers Pay Tribute to Great Game and Predict Keen Battles in Future.

Celebrating the successful series of Rugby games between Stanford University, University of British Columbia, and Vancouver "rep" teams, the Vancouver Rugby Union were hosts at a delightful banquet at the Citizens' Club on New Years' night. The function was marked by the presence of Lieutenant-governor Hon. W. C. Nichol and President Klinck of the University of British Columbia. Others in attendance included the members of the visiting squad, local players, and many prominent citizens, who in their younger days followed the game with enthusiasm. The lieutenant-governor was accorded an enthusiastic reception, and briefly thanked the Rugby Union for its congratulations.

SUCCESSFUL SERIES.

President "Dick" Bell-Irving of the union, who officiated as toastmaster, informed the gathering that the series had been an unqualified success from every standpoint, and the officials were particularly pleased with the support accorded the game by the citizens. Later President Bell-Irving outlined what the union hoped to accomplish during the year. More grounds were needed, and the younger generation must be encouraged, he said.

In proposing the toast "Our Guests," Mr. J. L. Gunn, in the unavoidable absence of Mr. R. P. Woodward, said that there was no party more welcome in Vancouver than Stanford. "They played the game, and are good sports. What more can I say?" he added.

CEMENTS GOOD FEELING.

Manager H. W. Maloney, in replying, said that such visits cement the good feeling between the countries that already exists. We carry away memories that will be fresh for years to come. He referred to the intercollegiate games, and how they were conducive to the best in sport. He paid a tribute to the Vancouver referees, Messrs. Bell-Irving and Tait, and to the Varsity and "rep" teams, "for playing games that were as clean as a whistle." At the conclusion Jack Patrick led the Cardinals in giving the "Stanford six yell."

After offering the congratulations of the union to the Varsity team and to Lou Hunter in particular, President Klinck was called upon. He referred to the inter-collegiate games as one of the greatest factors in bringing about better understanding between nations.

TRIBUTE TO RUGBY.

"When you see people standing six and seven deep around the playing field, the game has irresistible qualities that evoke enthusiasm. Games such as were played here this week develop manhood that makes an appeal to us all. I sincerely hope that these events will be annual and a rallying point for college spirit."

In referring to the old-timers who played rugby when Vancouver was a struggling village, Mr. Bell-Irving mentioned the names of Mr. Campbell Sweeney, Dr. Underhill, Col. Worsnop, Dr. R. E. McKechnie and Mr. Justice Morrison, in addition to many others.

YE OLD-TIME GAMES.

Mr. F. W. Rounsefell, in a reminiscent mood, referred to the games played years ago with teams from Port Moody, Westminster and Nanaimo. The speaker himself played rugby in Vancouver in 1888.

Dr. J. G. Davidson complimented the union and the teams. He hoped, he said, to see the games continue and that the 'Varsity team should visit California and if possible that the University of Washington should be induced to join the series.

Danny Carroll, who said he was "no orator," proved to be a speaker of ability. He thanked Vancouver for all that it had done to make the Californians' stay pleasant while in the city.

GREATEST GAME EVER PLAYED.

Captain Honeyman of the 'Varsity team said that the U. B. C. had its traditions to make, while Stanford had theirs behind them. The Christmas Day game was the greatest the team had ever played, he said.

"It meant more for us to win than it did for you to lose it," he concluded after paying a compliment to the Stanford spirit.

"Bill" Poupore, captain of the Rep team, declared that "rugby is the greatest game going." He hoped to see the California-Vancouver games a yearly fixture.

At this juncture Mr. John Nelson, managing director of The World, presented to President Klinck a magnificent cup to be played for annually between the U. B. C. team and the teams to the south. The cup emulated the spirit of fellowship that has always existed between the golden state and British Columbia, he said. President Klinck accepted the trophy on behalf of the University.

POLICE PIPERS ATTEND.

A pleasing feature of the dinner was the presence of the Police Pipers, who played stirring tunes while the diners took their seats. Mr. Bell-Irving, in a pleasing speech, presented to Sergeant Munroe, on behalf of the union, a cheque as appreciation of the band's attendance at the Christmas and New Year's Day games.

In reply, Sergeant Munroe said that the band was always willing to help amateur sport and it afforded them much pleasure to contribute to the series.

Geo. Chaffee rendered a number of selections that were much appreciated.

U.B.C. SENIORS DOWN PONIES

Prov. Jan 3

'Varsity Quintette Scores Victory in Holiday Basketball Feature at Y.M.C.A.

Towers Turn in 25-21 Win Over "Y" Reds in Exhibition Game.

Varsity seniors chalked up another win in the City Basketball League on Saturday evening when they defeated the fast-stepping Y Ponies in the Y. M. C. A. gymnasium, 18-26. The game was fast from start to finish and the going was rough at all times because of the close checking game played by both teams. The score see-sawed up and down during the first half, neither team keeping the lead by more than one point. Just before the whistle the U.B.C. boys put on a spurt and the half finished with the score 12-8 for the collegians. In the second half the Varsity squad had the best of the play, getting in some good combination work. The teams:

Varsity—Guards, Gross and Carlisle; centre, Anderson; forwards, McLeod and Fisher.

Y Ponies—Guards, McLean and MacAdam; centre, MacBryde; forwards, G. MacAdam and Cruickshanks.

TOWERS WIN.

In an exhibition game against the Y Reds, the Towers squad took the measure of the redshirts, 25-21. The Towers aggregation led the scoring all the way and had the better of the play during most of the game, although several times the Reds threatened to take the lead in the second. The score at half-time was 14-6 for the Towers. The teams:

Towers—Forwards, Gordon and Banham; centre, Fletcher; guards, Duff and Sykes.

Y Reds—Forwards, Herbsman and Elliott, centre, Godfrey; guards, Southcote and Butler.

ROYALS ARE BEATEN.

In an afternoon game at New Westminster the Y Reds managed to carry off the honors 51-31. The Reds travelled over to New Westminster to play an exhibition game against the Y seniors over there. They were unable to find their pace during the first half with the result that the home squad was leading 19-16 at half-time. In the second, however, the Reds hit their stride and by the time the final whistle went they had run up 51 points. The teams:

New Westminster—Forwards, G. Lewis and V. Lewis; centre, Little; guards, Creech and Currie.

Y Reds—Forwards, Herbsman and Elliott; centre, Hunter; guards, Clarke and Butler.

RUGBY UNION PRESENTS BALL USED IN HOLIDAY BATTLE TO UNIVERSITY

The ball which Lou Hunter kicked between the Stanford uprights three times in the now famous Christmas Day game with the Stanford Cardinals, will hang in the University halls as a memento of the historic occasion. The Rugby Union has presented the ball to the U. B. C., and in addition to the framed cartoon by E. Le Messurier which appeared in The Province the Monday following the Brockton Point engagement.

Varsity ruggers are delighted with the gifts.

'VARSITY BASKETERS TO PLAY TOMORROW

Two Matches Are Scheduled for Thursday at Jans Normal Gym.

Two good games of basketball will be on tap at the Normal gymnasium on Thursday evening when the 'Varsity basketers will entertain visiting teams in regular City League fixtures. The intermediates will play the Seaforth Cadets at 8 o'clock, and afterwards the 'Varsity seniors will take on the Y. M. C. A. Reds. Both of the collegiate teams have been travelling at a fast pact lately and are well up in the league race.

At the Japanese gymnasium tomorrow evening the Canuck Club of Turner Institute will be the home team against two visiting squads. The first game of the evening will be the Christ Church-Canuck Club tilt in which the intermediates will meet. The Canuck seniors will stack up against the Mount Pleasant Methodist quintette in a regular S. S. League fixture. This will be the first appearance of the Canuck seniors, and although they have no championship aspirations they expect to be able to put up some good basketball. The Mount Pleasant Methodist squad met and defeated Mount Pleasant Presbyterian in the only other league game that has been played. The games will commence at 7:15.

In last night's exhibition fixture, Ex-Normal firsts defeated the Y. M. C. A. Towers by a score of 37 points to 23. The half-time score was 13-7. The Ex-Normals made an encouraging showing on their second appearance of the season. The teams: Ex-Normals—Meadows, Abercrombie, Bruce, Bryson, McAllister. Towers—Lewis, Phillips, Fletcher, Banham, Gordon.

Additional Results Jan 5 of Christmas Exams. at the University

In addition to the results on page 13, the following pass list was approved by the faculty of the University of British Columbia:

Faculty of Arts, Applied Science and Agriculture, English, 3 pass.

First Class—Portsmouth, N. E. Bell, Anderson, Murphy, Cunningham, Walsh, Southon, J. F. Brown, B. McLennan, Gilbert, Upshall, Cassidy, Lee.

Second Class—Chapman, M. Bulmer, J. Henderson, G. Kerr, M. Fisher, Griffiths, Jack, D. Buck, Carrie, G. H. Fleming, Kirkpatrick, Skelding, Beaton, E. L. Green, Clandinin, B. A. Pearce, C. Johnson, Lindsay, P. Mackay, J. Wilcox, E. D. Wood, Uchida, Drennan, Goodfellow, Baynes, Robertson, Sheasgreen, Hull, Knight, Sangster, Wallace, Dallas, E. S. Grant, Herd, Kinney, G. P. Smith, H. C. Lewis, L. Cook, Clyne, M. E. Gibbon, Home, Leveson, Benedict, A. Dawe, M. E. Elliott, A. C. Smith.

Passed—Lapsley, S. Miller, C. Rees, H. W. Johnson, R. MacNeill, Osterhout, M. Wilcox, H. C. Crawford, A. Richards, A. I. Elliott, Ellis, Fahay, Pedlow, W. Thompson, Offord, M. Williamson, McLoughry, A. Blair, C. Campbell, R. Walker, J. J. Woods, Z. Smith, Switzer, W. R. Brown, G. A. MacPherson, Bennett, Higginbotham, Kidd, LeNeveu, Willan, W. C. Cameron, G. N. Weld, Dyce, G. Bickell, Marrett, Roberts, Burke, Burnet, Laidlaw, J. Mitchell, Morden, Ogilvie, Tupper, Kloepfer, Locklin, Sisley, C. M. Aylard, Jardine, G. M. Smith, K. Robinson, E. S. Fleming, Abel, Cornyn, Layton, C. Peter, Turnbull, Dawson, Barry, Straus, D. W. Wilson, Landon, Caspell Casselman, Fitch, A. D. Hunter, C. Taylor, Knowlton, Geen, M. I. Jackson.

Results in English 4, English 16, and English 3 Dist. will follow in a few days.

'VARSITY AND CENTRALS WILL CLASH IN FIRST TISDALL CUP MATCH AT THE POINT JAN. 15

Opening Match in New Rugby Series Carded for Next Week.

At a meeting of the Vancouver Rugby Union held last night, 'Varsity and Centrals drew the tickets for the first game of the Tisdall cup series which will be played a week from Saturday. Rowing Club drew a bye. The intermediate teams of the Centrals and Rowing Club will stage the curtain raiser for the Province cup.

'VARSITY FOR VICTORIA.

No matches were arranged for Saturday. The 'Varsity squad will be in Victoria while the Centrals and Oarsmen will stage practice games.

The Vancouver rep team will travel to Victoria for a McKechnie cup game on January 22. The return game will be played here early in February. Vancouver is well out in front in the provincial title series.

SERIES FINANCIAL SUCCESS.

It was announced that after all accounts in connection with the visit of the Stanford team have been paid, the Union will come out on the right side of the ledger.

The thanks of the members was extended to President "Dick" Bell-Irving and the union officials for the excellent manner in which the arrangements for the holiday games were carried out.

"Y" REDS DOWN VARSITY SQUAD

Association Basketers Take Lead in City Title Series With 26-18 Victory.

Turner Institute Canucks Drop Two Matches in Sunday School Series.

Prov. Jan. 7

Varsity basketers split even in a double-header at the Normal gym last evening. The seniors went down to defeat at the hands of the "Y" Reds, thereby slipping to second place in the City League race, while their successful opponents move up to first place. The college intermediates had no trouble in defeating the Seaforth Cadets, the final score being 64-4.

The senior exhibition was fairly fast, and produced some good basketball. The college squad had looked for a win, but the Reds were too fast for them, with the result that the home team lost, 26-18. The score at half-time was 12-4 for the Reds. Fisher was the best man on the college squad. Cliffe Mathers replaced Anderson at centre for the second half. Herbsman, speedy Red forward, was in the limelight for the winners. The teams:

Varsity—Guards, Gross and Carlisle; centre, Mathers and Anderson; forwards, McLeod and Fisher.

Reds—Guards, Grimmett and Butler; centre, Hunter; forwards, Herbsman and Elliott.

Referee, Tuck.

EASY FOR COLLEGIANS.

The intermediate game was a parade for the college squad. The visiting Cadets were unable to throttle the U. B. C. team at any period of the game. Peck, at forward, and Johnson at centre, dropped basket after basket for the collegians. The Varsity team lined up as follows: Guards, Arkley and McPherson; centre, Johnson; forwards, Mathers and Peck.

The Canuck Club dropped two games in the S. S. League race last evening when the seniors lost to Mount Pleasant Methodist, and the intermediates to Christ Church. The games were played at the Japanese gymnasium on Jackson avenue, and were good exhibitions.

The intermediates made their first appearance in three weeks, and consequently did not show up very well. The Christ Church boys were able to nose, out 21-18. The score at half-time was 16-2 for the visitors, so the Canucks did some stepping in the second half. They have now won two games and lost one. Erickson showed up well for the home squad, while Purdy was always in the game for the visitors. The teams:

Canuck Club—Guards, E. Roberts and D, Bowes; centre, N. Erickson; forwards, R. Roberts and F. Clarke.

Christ Church—Guards, Rothert and Armstrong; centre, Bates; forwards, Workman and Purdy.

Referee, Jolliffe.

FIRST DEFEAT FOR CANUCKS.

The Canuck Club seniors went down to defeat in their first league game, the Mount Pleasant visitors capturing the honors, 34-16. The home team were forced to play one substitute, but nevertheless put up a good game. Play was fast from start to finish, the visitors having the clear-cut superiority in shooting. The score at half-time stood 16-6 for the Mount Pleasant quintette. The teams:

Mount Pleasant Methodist—Guards, L. Drost and Lee; centre, R. Drost; forwards, Gamey and McAdams.

Canuck Club—Guards, Joliffe and Whittaker; centre, Erickson; forwards, Roberts and Frost.

VARSITY TEAMS FOR VICTORIA

Over Two Hundred Collegians to Invade Capital for Annual Matches.

Basketball, Soccer, Rugby and Hockey Games on Tap for Week-end.

Prov. Jan. 7.

'Varsity athletes and their supporters, numbering more than 200 in all, left on this morning's boat for Victoria, where the annual series of games against Victoria teams will be played this evening and tomorrow. The Vancouver Island Athletic Association will be the hosts and they have provided strong opposition for seven teams which the collegians took over.

FOUR BASKETBALL GAMES.

This evening the invasion of the Capital commences, when the U. B. C. basketers will go into action. Four games are carded for the gymnasium of the Victoria High School. The seniors will play the Victoria College quintette; the intermediates will meet the V. I. A. A. squad, while two ladies' teams will play. The senior ladies' team of U. B. C., one of the fastest in the province, will meet the V. I. A. A. ladies, and the second team of ladies will meet the Victoria College five.

SOCCER TOMORROW.

Tomorrow morning the 'Varsity soccer team will try conclusions with the V. I. A. A. eleven at Beacon Hill Park. In the afternoon the ladies' grass hockey team will meet the Victoria ladies, in a game at Jubilee Hospital grounds. At 3 p.m. the big event of the day will take place, when the U. B. C. rugby squad will play the V. I. A. A. fifteen. In the evening the V. I. A. A. will entertain at a dance in the Empress Hotel.

COLLEGIANS ENTHUSIASTIC.

The trip is being made under the supervision of the Students' Council, the governing executive of the student body at the University. There was plenty of enthusiasm and "pep" this morning when the students went aboard. Last year they won every game they played in the Capital City, and they are looking forward to a repetition of this clean sweep.

VICTORIA WINS THREE MATCHES

'Varsity Basketballers Are Beaten in Majority of the Games at Capital.

Senior Collegians Only Squad to Turn in Victory in Cage Ball Series.

Prov.

VICTORIA, Jan. 8.—'Varsity's aspirations for a clean sweep of the athletic series this year were dashed to the ground when the senior basketball squad was the only one of four that was able to win last night. The intermediate ladies started the Collegians on the down-grade by losing a close game to the Victoria College squad 7 to 6.

SENIOR GIRLS BEATEN.

The senior ladies, considered one of the best teams in the province, were also nosed out by the Victorians, this time by the V. I. A. A. team. The match was one of the fastest ladies' game ever seen on a local floor, the visitors losing 18 to 13. Miss Eve Eveleigh, captain of the Varsity team, was the star for the losers netting nine points. The team showed lack of recent practice and they played in hard luck.

VICTORIA TEAMS FAST.

Both the senior and the intermediates served up fast games for the fans. The latter was especially so, the Victoria College quintette proving that they were fully the equals of the fast Varsity intermediates. The final score of that game was 40 to 28. In the senior event, the Varsity team took the lead from the start and were never headed, although their margin was never very great. The Victoria High School squad were the opponents. Their combination was not as good as that of the visitors. Final score, 28 to 18.

Varsity Footballers Win Twice at Victoria

VICTORIA, Jan. 8.—Victoria College was no match for the Varsity intermediate rugby players in a game played at Oak Bay this morning under disagreeable conditions.

In the first half Varsity scored two touchdowns and added another in the second. Final score: Varsity 9, College 0. Solloway was responsible for two of the visitors' tries, while Gauning secured the other.

During a heavy hailstorm and on a very muddy field the Varsity intermediate soccer team humbled the V. I. A. A. eleven at Beacon Hill Park this morning by three goals to none.

Favored by a very heavy wind in the second half the visitors netted three splendid goals, McLeod shooting twice and Rushberry once.

OFFICIALS OF SENIOR AMATEUR HOCKEY LEAGUE, WHO WILL OPEN SEASON TONIGHT



Reading from left to right—Gordon Scott, captain of Towers and treasurer of Vancouver Association; Don Morrison, captain of University of B. C.; George T. Cunningham, president of Vancouver Amateur Ice Hockey Association and manager of Monarchs; L. C. Macken, secretary of association; C. Jefferd, captain of Monarchs; Sid Elmer, captain of Monarchs.

Province Jan 7.

VANCOUVER senior amateur hockey players will celebrate the start of the 1921 championship campaign tonight at the Denman street arena when the champion Towers will meet the Monarchs, while Elks clash with Varsity. An intermediate match between Towers and Nationals will be staged as a curtain-raiser to the senior tilts. The intermediate game is scheduled for 7 p.m. President W. G. Chester of the B. C. A. H. A. will face the puck, while George Irvine will referee. The first senior game is scheduled for 8 o'clock, Towers going up against Monarchs. The second match will start an hour later. Mayor Gale will officiate at the opening ceremonies. Fred Murphy will referee both games.

Officials of the Vancouver Amateur Ice Hockey Association are looking forward to the most successful season in the history of the game in the West. Teams are evenly balanced and include some of the best-known amateur puckchasers on the Coast. Towers, champions for the past couple of years, will have all their regulars available, while the new clubs are well fortified with first-class talent. President George Cunningham is confident that the race will be a close run and that the teams will serve up fast hockey. Elks and Varsity are taking their first whirl in senior company. The Brother Bills, managed by Ralph Campbell, promise to make a determined bid for honors this season. They are going to have the assistance of their band in their effort to get off to a flying start in tonight's match with the Rah Rah Rah boys.

Followers of amateur hockey are taking a keen interest in this season's series and the teams and officials are looking to them for generous patronage. The amateurs are under heavy expense in staging their matches, securing equipment, etc., and they are depending on the whole-hearted support of fandom to put the game over in royal style this year and enable the B. C. champions to make the trip east in quest of the Allan Cup—the big prize in amateur hockey.

1928

Good Hockey Served Up in the Opening Series.

Prov. Jan 8

THE SCORES.

7-8—Nationals 2, Towers 0 (Intermediates).
8-9—Towers 2, Monarchs 0 (Senior).
9-10—Varsity 7, Elks 4 (Senior).

THEY'RE off once more. When His Worship Mayor Gale dropped the puck between two anxious sticks at centre ice in the Towers-Monarchs game at the Arena last evening, he ushered in what promises to be the greatest battle in history for the premier honors of the city amateur series. The season was formally opened in royal style. With a crowd numbering close on to a thousand wild fans, each and everyone cheering their favorites, and the Elks band in attendance jazzing things up, the players were on high key and the best hockey ever before witnessed on opening night was played. The champion Towers nosed out the Monarchs 2 to nil, the University boys made combination and shape count for a 7-4 victory over the Elks, and Cory Hesse's Nationals put in two goals too many for the young Towers. These phrases carry in a nutshell the whole proceedings.

Expectations for the closest and hardest-fought-for honors this year ever staged between four clubs will in our opinion not be disappointed. The Towers are as strong and in fact stronger than ever. The Monarchs, who were their opponents last night, can be ranked right now as being there with the goods. One has only to take a look at their lineup to see it. The Varsity six were dark horses up till last night when they got out where they could be seen and let it be said they will make Towers et al set a dizzy pace for the championship. Just a minute, the Elks should have been mentioned before this. They have players lined up who have never been slouches on steel blades and have held their own with the best of them and they are not backing up now. This is just how the teams look and what else can it be but a race never before witnessed?

PLAY SIX-MAN GAME.

Introducing the six-man style of play the teams did well and while some fans were wont to criticize, it was the first time it has been used and given a couple more performances the teams that were on the ice last night will make it a success. The final game of the evening between Varsity and Elks proved the best. The Towers and Monarchs set a hot pace and played good hockey, but for a good clean, straight-cut exhibition the last tilt had them topped. Too much roughness and tripping somewhat marred the first game, while on the other hand such tactics were practically unnoticeable in the latter.

TOWERS SPEEDY AS EVER.

The first game was every bit as fast as the final. The Towers took the initiative on the start and for a minute made things hum around the opposing net. The champions soon got their old combination going, and they have it down pretty smooth, and their rushes into the Monarch territory were always dangerous. Play with the six-man game is fast up and down the ice and thus both teams were banging away in an effort to score first. Benny Fellowes was the first to score for the Towers when he put the puck past McDonald after it had rebounded on a shot by Hooper. There was no further scoring until twelve minutes of the second period had elapsed, when McKenzie scored, getting through a momentary loose spot in the losers' defense.

THIRD PERIOD THE MONARCHS.

The Monarchs were plainly losing out by sending only one man up in their rushes with no one to assist, while on the other hand every time the puck was cleared from the Towers' goal two and three men would be going like streaks abreast for the other end. Monarchs had equal the number of shots, however, for they peppered Scott incessantly and he was stopping them from all angles. In the third period the losers had the edge on the play and only strong defense work by Box, Scott and Lamb kept the kingly crew from registering. The playing of Anderson, the former Winnipeg star, was keeping the Monarchs always on the initiative and along with Lawrence headed their play. The Towers have nine men, every one very good, and in this manner work the substitution rule overtime and yet always travel at full strength with fresh men. The teams:

Monarchs — McDonald, Anderson, Lawrence, Brown, Jones and Joe Hamm; subs., Geo. Hamm, Elmer and Molyneux.

Towers—Scott, Lamb, Box, B. Fellowes, McKenzie and A. Fellowes; subs., McDougall, Hooper and Suckling.

"PINKY" MORRISON STARS.

Don "Pinkie" Morrison was the big factor in the victory of the Rah Rah boys over the Elk crew. He was easily the best man on the ice during the evening and the way he worked in-and-out during every play and always at top speed was spectacular to witness. The Varsity caught Chapman, in the opposing net, a little off form and a couple of their markers were slightly lucky, but on the run of play from the hockey they played they were entitled to breeze home in front of their opponents. Both teams set a dizzy pace from the start and warmed to the six-man style rapidly. Varsity scored through Morrison five minutes after the start and a little later Wilson drove a pretty one into the corner of the net for their second tally. Nelson raised a round of applause from the Elks' quarters a minute later when he put a high one past Broadfoot, which the latter thought he had garnered in. The Varsity boys were playing nicely, skating fast, checking close but clean, and making combination play bring results. Morrison, Wilson and Hunter all scored in succession within about six minutes play. Just before the close of the period Allison got the second goal for the losers after some clever work.

ELKS IMPROVE PLAY.

The Elks came back with a bang in the second session and hardly a minute had elapsed when Lowery slipped a perfect pass to Jefford and Broadfoot never touched it. They were plainly improved and the play in this and the final period was more even than the opening one. Plummer got the Varsity's sixth goal, batting in a rebound on another shot. The prettiest goal of the evening was notched in the last period by Morrison, who went the length of the rink, sweeping all opposition aside and depositing the disc behind Chapman. It was Pinky's third goal and he got a great ovation from the fans. Jefford got the Elks' last goal just before the finish. Nelson and Wakely were the best for the losers, while Morrison, Hunter and Wilson were the bright spots of the winners' lineup. The teams:

Elks—Chapman, Wakely, Coulton, Jefford, J. McDonald and Nelson. Subs., Copp, Richardson, Allison and Lowery.

Varsity—W. Broadfoot, Plummer, Shields, Morrison, Hunter and Wilson. Subs., Ternan and McPherson.

NATIONALS WIN OPENER.

In the opening game of the evening bringing together the Nationals, last year's champions, and the Towers, some good puckchasing was witnessed. The Nationals' score of two goals does not represent their part of the play, for in the early stages the play was practically at one end of the rink, and but for clever work by the Towers' defense and the Nats' refusal to pass the puck, might have scored several more markers. There was no score in the opening period. At the start of the second period the teams switched to six-man and though they made a creditable showing, they plainly did not hit the same pace. Murphy got the Nats' first goal after twelve minutes play in this period, going in on his own and beating the goalie with a clever shot.

The teams switched back to seven men in the third period and the play was very even. Douglas and Ransom did some very useful work in breaking up many dangerous rushes and carrying the rubber back into foreign territory. Davis scored the Nats' final goal after seven minutes' play, on a pass from J. McDonald. Teams:

Towers—Desbrisay, Barwis, Thompson, Williams, King, Martin and Pennock.

Nationals—Ed. Boe, Ransom, Anderson, Douglas, Davis, Chester and Murphy. Subs., J. McDonald, D. McDonald and Matthews. Referee, Geo. Irvine.

'Varsity Teams Win Four Out of Nine Games at Capital

Prov. Jan 10

WITH ONLY four wins in nine starts to their credit, the University of British Columbia athletes who visited Victoria over the week-end returned last night. Although they did not nearly equal the record they set in the games last year, the Varsity players and supporters returned in a happy mood, quite satisfied that the Capital City had done them a favor by putting up stronger teams than before.

There were one or two reasons for the defeat of the Varsity teams. In the ladies' events, the reason was—lack of condition and recent practice. The only men's team that lost its event was the intermediate basketball quintette, and the reason they lost their game was that the Victoria College squad were a little too fast for them.

SCORE FIVE TRIES.

The big event of the very busy trip was the senior rugby game which took place on Saturday afternoon at Oak Bay park. After excessive rain on Friday night and Saturday morning, the ground was in fearful condition, and being from one to three inches thick on all parts of the playing field, and there being many pools of water in which the ruggers could test their swimming abilities. The final score of the game was 15-0, the Varsity squad going over the V. I. A. A. line for five touches.

INTERMEDIATE RUGBY.

The intermediate rugby squad also captured the honors in their game. Starting play with only twelve men, they pressed the Victoria High School squad practically all the first half. When two more Varsity men trotted on the field, the result was never in doubt. Although playing with only fourteen men, the intermediates were able to hold the High School team except on one or two occasions when they were threatened. Members of the squad went over for three touches, none of which were converted.

WIN SOCCER MATCH.

The soccer game which was played in the morning at Beacon Hill Park was more or less of a farce. With a strong wind blowing from off the Sound, and with every kind of weather including hail, snow, rain and sunshine pressed into the hour's playing time, the teams had no chance to exhibit their wares in any sort of reasonfashion. The V. I. A. A. squad won the toss and elected to shoot down wind for the first half. In spite of this advantage, they were not able to score. Kenny Carlisle, rugby star turned goalkeeper, being called on to stop only one shot. In the second half, with the wind in their favor, the Varsity boys waltzed away with things. MacLeod, at centre forward, netted two during this period, while Rusbury scored one. Final score, 3-0.

EASY FOR VICTORIA.

The girls' grass hockey squad suffered an overwhelming defeat at the hands of a much older and much more experienced Victoria ladies' grass hockey team. The final goal was 10-0 against the collegians. At no time in the game did they have a chance to win, the superior combination and checking of the Victoria forwards giving them no opportunity. In spite of the disadvantages, the college girls put up a brave attempt.

GIRLS PLAY ICE HOCKEY.

The girls' ice hockey game provided a great deal of amusement for the fans, and was an interesting event. Victoria puckchasers won the event by the narrow margin of one to nil. The game went to within five minutes of full time without a score being registered. Then the Victory ladies managed to slip one past the Varsity goalkeeper and the game was over. The match took place at 6:30 on Saturday evening and although there was not a very big crowd, that that were present had plenty of opportunitty to cheer. Miss Gladys Weld starred for the collegians. The teams were: Miss G. Smith; left defense, Miss G. Weld; right defence, Miss Helen Clark; centre, Miss Nan Griffith; rover, Miss Eve Evelelgh; left wing, Miss J. Strauss; right wing, Miss M. Lawrence.

130

Two Straight for Towers

Amateurs In Thrilling Games

Box. Jan 15

Coast Champions Nose Out Elks in Feature Match on Senior Card — Monarchs Surprise Varsity Puckchasers — National Champions Defeat Bluebirds in Intermediate Race.

Standing of Teams.

	Won	Lost	Goals For	Against	Pct.
Towers	2	0	6	3	1.000
Varsity	1	1	9	7	.500
Monarchs	1	1	3	4	.500
Elks	0	2	7	11	.000

Last Night's Scores.

Monarch 3, Varsity 2.
Towers 4, Elks 3.
Nationals 3, Bluebirds 1 (intermediates).

THRILL after thrill was rendered hockey fans in attendance at the Arena last night when the amateurs scheduled their weekly set of three games. Sensational hockey was indeed the order of the evening, for from the first whistle in the Bluebird-National contest until the final one of the fast Towers-Elks melee not one dull moment was endured nor was their a single coincident to mar a perfect night's enjoyment of our national winter pastime as served by our coming greats of the game. As foretold before, the teams are shaping better into the newly-adopted six-man style of play and last night's matches marked an improvement of 50 per cent. over the opening night's games.

Perhaps to some fans the whistle may have tooted a little too often and slowed up the play, but on realizing that the new style does not permit the same freedom in centre ice and is strict to loafing offside, the averse feeling is thus offset and the work of Irvine and Murphy as officials is to be commended rather than criticized. The only small thing about the night's proceedings was the crowd, which numbered under a thousand, and the brand of puckchasing displayed was worthy of twice this number.

HOW THE MONARCHS WON.

The Monarch-B.C. Varsity game was as close as the score indicates, with the odds if any going to the former with the victory. Play went to the Monarch end on the start. Varsity seemed to be going good and were combining their play nicely. Hunter missed a nice chance for the first score when he passed up Morrison's pretty pass from behind. The losers were getting the best of the play, although not to the extent of outclassing their opponents, who were up on them on every play. Morrison nearly scored when he shot a rolling puck up high but McDonald blocked nicely. Shields engineered a pretty solo rush and got by all but the goalie. A couple of minutes later his efforts were rewarded though, for after a strong Varsity rush he pulled the disc from under Elmer and beat McDonald with a pretty one into the corner of the net. Monarchs were making much trouble at the other end all the while, but on the play the period went to the Varsity.

TWO GOALS BEAT 'VARSITY.

Monarchs showed more class on the start of the second period. Mollyneau staged a nice rush and passed to Hamm, who missed a beautiful opening. Shields cleared the puck and worked it down nicely only to be tripped at the critical moment by Lawrence, who was given a penalty. Both sides showed inclination to rough matters and Hamm and Plummer were benched. Broadfoot made a clever save on a dead-on-shot from Brown, but a couple of minutes later a high bouncing shot by the same player completely fooled him and tied the score for the Monarchs. With Morrison on the bench resting, the winners had the margin of play in this period, while the last stanza was even. Anderson, who along with Lawrence, on the Monarchs defense, played sterling hockey all through the game, put the kingly six out in front after four minutes of the third period on a high, long shot which hit Broadfoot's arm and banged into the net. This was a signal for much pep from the Varsity, and they worked hard for the equalizer, only to have their opponents draw further away seven minutes later, Jones scoring on a rebound shot of Brown. Varsity got one of the counters back two minutes after one of the prettiest combination plays of the game, Hunter scoring on an assist from Shields. The Monarchs did not relax at this, however, and with only five minutes to go, back-checked and skated with vigor that finally made the rah, rah boys accept defeat.

Teams:

Monarchs — McDonald, Anderson, Lawrence, Mollyneau, G. Hamm, J. Hamm, Jones, Brown.

Varsity — Broadfoot, Plummer, Shields, Morrison, Hunter, Wilson, Ternan.

ELKS VASTLY IMPROVED.

After their 7-4 defeat from the Varsity last week the Elks were not conceded high chances for victory against the Towers, but the "Bills" did some pretty stepping last night and made the worthy Towers aggregation prove their mettle before the finish of the game. It was another hair-raising battle to watch. The Elks had easy the best of play in the opening period, but when the teams renewed the struggle in the second and the Towers got that combination of theirs working, disaster nearly overtook the Brother Bills and only clever net-minding by Chapman saved many counters for the champions. The Elks peppered Scott with shots from the face-off on the start. A shot by Jefford hit the bar, while Nelson with some clever work took about four shots at the Towers' net, but Scott was on the job. After ten minutes' play Jefford notched the first goal for the Elks, going into the corner after the disc when no Tower man seemed anxious to go after it, and passing a couple of men, counted. This ended the scoring for the period. Towers' board of strategy held a lengthy session during the rest and their movements in the second period proved it was not all for naught. Russell, just recently arrived from the East, scored all the Towers' goals, but received clever assists on every one. He scored the first on a pass from Box, three minutes later Allan Fellowes worked it into the right spot and passed opportunely, and then a minute later Benny Fellowes assisted for the third and final one of the session.

With their fighting spirit reared, the Elks came back as strong as ever in the final and had the Towers going at top seed to hold the lead. Jimmy McDonald scored number two for the losers after four minutes' play, drawing Scott out and shooting timely. They were facing the same handicap a couple of minutes later when Russell got his fourth on a pass from A. Fellowes. Just before the finish Jefford added the final Elks goal.

Teams: Towers—Scott, B. Fellowes, Box, A. Fellowes, McDougall, Russell, Hooper, Lamb, McKenzie, King.

Elks—Chapman, Wakely, Allison, McDonald, Nelson, Jefford, Coulton, Copp, Lowery, Richardson.

BLUEBIRDS MAKE GOOD SHOWING.

The Bluebirds made their initial bow in the intermediate series last night against the champion Nationals, and surely made a creditable showing. On their form last evening they will prove able opponents for the Towers and Nats, and both the teams will find them tough opposition. Full of pep and eager to make good the boys stepped out in the first period, and outskated, out-checked and out-shot the champions, who for some reason or other could play everything but hockey.

Patrick scored the only one of the first period after twelve minutes' play, unassisted. The Bluebirds had plainly the best of the opening period. The Nats found their bearings in the second, however, and experience and weight slowly began to tell on the newcomers. Chester evened up the count on a beautiful pass from Douglas, who stick-handled through everything in sight, and passed at the right moment. Ransom was given a three-minute penalty. Nice combination and the clever work of Roy Davis, the heady captain of the Nats defeated the speedy Bluebirds in the final period. Two penalties in a row for the losers for tripping practically tossed away their only chance for victory, Davis scoring his first on a pass from D. McDonald, with one man off, while the final goal came about three minutes from the finish. The work of Patrick, Buck and Jacobs was outstanding for the Bluebirds, while Davis, Murphy and Douglas were good for the Nats.

Teams—

Nationals—Boe, Ransome, Anderson, Douglas, Murphy, Chester and McDonald. Subs—Davis and Matthews.

Bluebirds—Claman, Jacobs, Buck, Reid, Patrick, Owen and Smith. Sub—Dowman.

COLLEGIANS OUT OF TISDALL CUP SERIES

Centrals and Oarsmen to Play Best Two-in-three Series.

Prov. Jan 14

University of B. C. ruggers have withdrawn from the Tisdall cup competition, it was announced today, leaving Centrals and Rowing Club to battle for the trophy. Rugby Union officials have arranged a series of the best two-in-three matches between these teams, the first game being scheduled for tomorrow at Brockton Point. Dick Bell-Irving, president of the Rugby Union, will referee the game, which will start at 3 o'clock sharp.

A Daily Province cup match is also carded for the week-end, Central and Rowing Club teams coming together at 1:45 o'clock. Bobby Knight will be in charge. The withdrawal of the U. B. C. team from the Tisdall cup series is regretted in football circles but the collegians had a rather strenuous season and desire to give more attention to their studies. During the season they captured the Miller Cup and defeated the Stanford University squad in the season's rugby feature.

Charming Dance At Lester Court By U. B. C. Club

Prov. Jan 15

Mrs. L. S. Klinck, Mrs. Boving, Mrs. P. I. Elliott of Victoria and Mrs. Davidson acted as patronesses for a college dance which was held on Friday evening at Laster Court. The affair, which was one of the most enjoyable held this season, was given under the happy auspices of the Athletic Association of the University of British Columbia.

Among those present were, Miss Muriel McLoughey, Miss Nellie Jones, Miss Edna Rogers, Miss Gladys Weld, Miss Victoria Herman, Miss Hazel Williams, Mr. Arthur Lord, Mr. Roland Kingham, Mr. James Lawrence, Mr. Paul Whetley, Mr. Sidney Anderson, Mr. Joe Schell, Mr. Johnny McLeod, Mr. Melville Saunders, Mr. Jack Wilson, Mr. Garrett Livingstone, Mr. Gerald McClay, Mr. Alec Usher, Mr. Nemo Morrison, Mr. John Allardyce, Mr. Sidney Bell, Mr. Mickey McDougall, Mr. Ian Shaw, Mr. Ian Gibson, Mr. Gae Ingledu, Mr. D. McArthur, Mr. F. W. Laird, Mr. Smith, Mr. Van Wilbey, Mr. Harold McLean, Mr. Leslie Fournier, Mr. B. Pratt, Mr. Ed. Solloway, Mr. H. D. Osbourne, Mr. Wilkes, Mr. A. E. Boss, Mr. Earle Foerster, Mr. C. Milley, Mr. Cyril Goldstein, Mr. A. Rive, Mr. R. E. Walker, Mr. J. A. Kirby, Mr. Jimmie McCutcheon, Mr. Bob Anderson, Mr. Ralph Argue, Mr. Douglas Roe, Mr. Jimmie Longley, Mr. Wallace Baker, Mr. L. W. Heaslip, Mr. G. Clark, Mr. Lipson, Mr. O. Harris, Mr. Collard, Mr. L. Bolton, Mr. J. Dauphinee, Mr. M. McLennan, Mr. B. Eagles, Mr. Buell, Mr. J. Arkley, Mr. James Herd, Mr. C. Grant, Mr. J. Bloomfield, Mr. Armor, Mr. L. B. Heslop, Mr. Woodard, Mr. Mowat, Mr. H. Purdy, Mr. McKenzie, Mr. Wilson Knowlton, Mr. Stewart, Mr. Morgan, Mr. Davidson, Mr. Lawrence Proctor, Mr. Lundy, Mr. Miller, Mr. G. Guerney, Mr. N. Carter, Mr. O'Neill, Mr. A. B. Charlton, Mr. J. Stewart Burton, Mr. W. M. Robson, Mr. Hobson, Mr. Arthur Dawe, Mr. Tommy Fahay, Mr. Albert Drennan, Mr. David Wilson, Mr. R. R. Walker, Miss Myrtle Kilpatrick, Miss Ruth Fulton, Miss Agnes Healey, Miss Gwen Robson, Miss Margaret Healey, Miss Dorothy Syne, Miss Kathleen Knowlton, Miss Beth Abernethy, Miss Lila Coates, Miss Isobel Miller, Miss Gwen Kemp, Miss Muriel Muaro, Miss Dorothy Brenchley, Miss Jessie Buckerfield, Miss Gwen Lewis, Miss Helen Baker, Miss Verna Morris, Miss Eloise Angell, Miss Kirsteen Leveson, Miss Dorothy Hopper, Miss Olive Brenchley, Miss Nina Mathers, Miss Frances Cowan, Miss Isobel McKinnon, Miss Maxine Elliott, Miss Nellie Wilkinson, Miss Dorothy Newcombe, Miss Mae Edgett, Miss Florence Creelman, Miss Maude Rowan, Miss Helen Clarke, Miss Kathleen Robinson, Miss Helen English, Miss Izeyle Aconley, Miss Muriel Evans, Miss Beaulah Ross, Miss Jean McGuire, Miss Dorothy Taylor, Miss Dena Weinberg, Miss Marjorie Truell, Miss Ruth Verchere, Miss Reiffel Hurleman, Miss Isobel Elliott, Miss Katie Duff-Stuart, Miss Catherine Allardyce, Miss Vivian Jones, Miss Hazel McConnell, Miss Margaret Solloway, Miss Kerstine Urquhart, Miss Rona Hatt, Miss Georgina McKinnon, Miss Kathleen Rolston, Miss Pearl Stuart,

Miss Zella Smith, Miss Hermione Rottger, Miss Margaret Robson, Miss Ruth Stevens, Miss Jessie Adams, Miss Dorothy Adams, Miss Dorothy McDairmid, Miss Rose, Miss Audrey St. J. Mildmay, Miss Janet Mickerson, Miss Evelyn Gilbert, Miss Isobel Lindsay, Miss Lida Fahay, Miss Jean Straus, Miss Connie Fitch, Miss Gladys Findlay, Miss Lillian Cornyn, Miss Janet Currie, Miss Cecelia Desrosiers, Miss Janet McTavish, Miss Jessie Caspell, Miss Sallie Murphy, Miss Kathleen Ueck, Miss Marjorie Peck, Miss Laura Svensciski, Miss Sylvia Goldstein, Miss Evelyn Evelelght, Miss Marshall, Miss Doris A'Court, Miss Mary McTavish, Mr. McLeod, Mr. Alan Hunter, Mr. C. Y. Robson, Mr. Cunningham, Mr. Johnston, Mr. Harold Afford, Mr. Geir, Mr. H. Cassidy, Mr. Campbell, Mr. E. Matheson, Mr. P. McLane, Mr. Frank Turnbull, Mr. Dyce, Mr. John R. McKee, Mr. H. Scott, Mr. Aubrey Roberts, Mr. Shipp, Mr. Taylor, Mr. Bob Hunter, Mr. F. J. McRae, Mr. Ralph Hall, Mr. C. H. Stockwell, Mr. M. Mounce, Mr. W. Craig, Mr. J. G. Braum, Mr. G. Robinson, Mr. Eric Peters, Mr. W. G. Mathers, Mr. Bert Sweeting, Mr. G. H. Harris, Mr. Joseph Demidoff, Mr. Thomas Stewart, Mr. D. C. MacKay, Mr. W. H. Choate, Mr. Gordon Meekison, Mr. Vic Anders, Mr. W. O. Banfield, Mr. R. L. McLeod, Mr. R. Johnston, Mr. G. Hagelstein, Mr. A. H. Imlah, Mr. G. A. MacPherson, Mr. R. McPhee, Mr. J. C. Woolhams, Mr. F. C. Bowser, Mr. R. H. Hedley, Mr. G. Jure, Mr. J. R. Atkinson, Mr. C. W. Hooper, Mr. S. Keith, Mr. J. O. Fournier, Mr. W. A. Bickell, Mr. Wells Coates, Mr. Eric Coles, Mr. H. R. Henderson, Mr. Geo. Gross, Mr. S. M. Coll, Mr. O. A. E. Jackson, Mr. A. Austin, Mr. R. A. Fisher, Mr. A. B. MacPherson, Mr. A. Napier, Mr D. A. Wallace, Mr. Fred. F. MacKenzie, Mr. D. H. Linwood, Mr. H. A. Rose, Mr. D. F. Honeyman, Mr. B. D. Harte, Mr. C. O. Swanson, Mr. G. C. Lipsey, Mr. W. N. Pourpore, Mr. G. H. C. Norman, Mr. P. E. Cain, Mr. M. L. Freeman, Mr. H. B. Rushbury, Mr. A. M. Bull, Mr. H. B. Cantelon, Mr. S. E. Stoodley, Mr. Geo. Rowley, Mr. R. G. McKee, Mr. W. Broadfoot, Mr. Philip Wooten, Mr. Alan Russell, Mr. Lou. Hunter, Mr. Dick Leckie, Mr. C. H. Clegg, Mr. G. Thornridge, Mr. Fred Moffin, Mr. G. Leman, Mr. Neil MacAllum, Mr. Steve Plummer, Mr. L. T. Vell, Mr. Jack Weld, Mr. T. H. Goodwin, Mr. C. Hurlson, Mr. D. M. Morrison, Mr. W. B. Cochrane, Mr. F. Pumphrey, Mr. Allen Peebles, Mr. A. H. Imlah, Mr. A. Webster, Mr. Don Siddons, Mr. J. Mitchell, Mr. J. C. Nelson, Mr. J. Biato, Mr. Roy Edgett, Mr. Dean Mansell, Mr. Keith Leckie, Mr. Morrison McTavish, Mr. George Dixon, Mr. Fred York, Mr. Gordon Lewis and Mr. Tommie Patterson.

'VARSITY IS AGAIN AT WORK

Students, After Enjoyable Holiday, Resume Activities In All Departments.

Prov. ——— Jan 17 orthcoming International nd Intercollegiate Debates, Annual Editors Chosen.

Varsity students are once more at heir studies, after a holiday that was illed with many pleasures for most, nd a few casualties for some. During the holidays, the students experienced the greatest triumph of their history when they won from the famous Stanford Rugby squad on Christmas Day. The casualties were occasioned by those dreadful things called examinations.

Echoes of the great Rugby tussle on Christmas Day came to the students on Friday afternoon when a mass-meeting of members of the Alma Mater was held. The meeting was one of those which will be held at regular intervals to continue the organization of "college spirit," in the local Varsity. Mr. A. E. Lord, president of the Alma Mater, was in the chair, and in the opening remarks brought to the attention of the student body certain activities which they should support.

Mr. A. E. Rive, president of the Literary and Scientific Department, and acting head of the "Kla-How-Ya" committee, outlined the programme drawn up for next week which will be "Kla-How-Ya" week at the University. The programme follows: Monday noon, electioneering meeting to boost the candidates for the position as president of the Rooters' Club, and soccer noon, college singsong led by Mr. J. R. Mitchell; Wednesday, election of president of the Roters' Club, and soccer game between the faculty and the students; Thursday noon, Yell Leaders' Contest; evening, three basketball games in the Normal gymnasium. Feature game will be between the faculty and the students' council. Friday, election of Yell Leader; evening, 7 p.m., hockey; 8:15 p.m., international debate. Saturday, sports medley at Brockton Point, and evening parade down town.

FORTHCOMING DEBATES.

Mr. Rive also asked the support of the students in the forthcoming international and intercollegiate debates. On Friday evening in King Edward High School auditorium (which is larger than the Varsity auditorium) Messrs. T. P. Peardon, Arst '21, and W. E. Graham, Science '23, will uphold the affirmative against Washington on the following subject: "Resolved, that the Anglo-Japanese Alliance Is a Menace to the Future of Anglo-American Friendship." On the same evening in Seattle Messrs. J. Lawrence, Arts '21, and George Clark, Arts 22, will speak for the negative.

The singsong on Tuesday will be the first of a series which will be held throughout the whole of this term. Mr. "Jimmie" Mitchell is a well-known and popular member of the Arts Undergraduates, and as president of the musical society will take charge of this feature every week.

There are two candidates for the position of president of the Rooters' Club. These are Mr. W. R. "Mickey" McDougall and Mr. P. D. I. Honeyman. Both are well-known members of the student body. Mr. Honeyman is one of those chiefly responsible for the recent organization of "college spirit," and is captain of the Rugby squad. Mr. McDougall is vice president of the Arts men, and is a well-known leader in all student activities.

IS IMPORTANT POST.

The position as president of the Rooters' Club will now be one of the biggest jobs in student life, as it is planned to make this organization responsible for the continuance of the interest and activity that has been shown since the first meetings in December.

Miss Gladys Weld, one of the members of the ladies' basketball team, also addressed the meeting appealing to the students for support not only in basketball, but in all lines of activity. Mr. Paul Whitley, editor-in-chief of the Publications Board, gave a short outline of the work of his department and the policy which it adopted. He also made announcements concerning the staff of the annual.

Mr. Don "Pinkie" Morrison spoke chiefly as the representative of the hockey club, urging the students to support it. He gave an able address on the value of support, paid fitting tribute to the Rugby Club and congratulated the members on the success which they had obtained. Mr. P. D. I. Honeyman was the last speaker at this "pep" rally. He spoke on the general topic of college spirit, and urged the further adoption of the programme outlined. The meeting closed with the ever-popular yell "Kitsilano."

FOR U. B. C. ANNUAL.

The appointments of editors for the annual have been completed. Mr. Johnny Walker, Science '23, will be editor in charge, and he will be assisted by the following associate editors—Arts, Miss M. Agnew; Science, Mr. T. Guernsey; Agriculture, Mr. R. C. Palmer; Sports, Mr. G. Livingston; Pictures and Cuts, Mr. R. L. McLeod; Society, Miss Urquhart. This year group pictures of the classes will be taken instead of individual photos. The seniors, of course, will be photographed individually. Several new features are promised this year, and the editors are already hard at work.

Try-outs for international and intercollegiate debates took place on Wednesday afternoon the following being successful candidates: B. C.-Alberta debates at Edmonton, February 25, Messrs. A. A. Webster, Arts '21, and Mr. C. Sivertz, Science '23; Idaho debate at U. B. C., February 25, Messrs. H. M. Cassidy, Arts '23, and F. Cunningham, Arts '23. Two more debaters, men for the debate at Idaho on the same date, are yet to be chosen.

The subject for the Alberta debate is "Resolved, that the covenant of the League of Nations should be amended by the deletion of Article 10." The U. B. C. debaters have the affirmative. The Idaho subject is "Resolved that the joint adoption by Canada and the United States of the reciprocity arrangements of 1911 would be beneficial to both countries."

The latter topic was debated on Wednesday evening at the regular session of the Men's "Lit", when the seniors went down to defeat before the juniors Messrs. Heaslip and C. Woodworth upheld the negative, winning the decision from Messrs. B. Prett, and R. E. Cribbo of Arts, '21.

"KLA-HOW-YA" WEEK AT U.B.C.

Science Men Winners in Soccer Feature, Defeating Arts by 3-0 Score.

Faculty Basketball Squad Turn Out Tonight Against Students' Council.

In connection with the "Kla-How-Ya" week at the University of British Columbia, two interesting athletic events have been prepared. The first of these was an Arts-Science soccer game, which took place yesterday afternoon on the King Edward High School grounds. It was originally intended that the professors should play the students, but for some reason or other arrangements had to be shifted, and the Science men made their appearance against the Arts men yesterday. The engineers managed to cop the honors after a hard-fought battle, winning out 3 to 0.

WELL-PLAYED GAME.

The game was well-played, when one considered the fact that neither team had played together. Regular members of the Varsity soccer team opposed one another from opposite ends of the field and there were many rugby stars pressed into service to make eleven men. Owing to an injury to Crute, the full-back star of the regular squad, the Arts' defense went to pieces during the last fifteen minutes of the game. Until that time each side had held its own, with neither team having a great deal of advantage. With the removal of Crute, however, the Arts' stonewall defense crumbled and the Science men managed to place three shots between the posts. The teams:

Arts—Mosher; Crute and Mark. Manson, Mitchell and Mordie; Greggor, Lundie, MacLeod, Cant and Offord.

Science—Carlisle; Wolverton and V. Gwyther; Cant. Scott and Say; Jones, Jackson, Cameron and Hodson.

BASKETBALL TONIGHT.

This evening the faculty basketball team will make its first appearance in an exhibition game against the members of the Students' Council, the governing executive of the student body. The professors are going to feature in the final game of a bill that includes four games at Normal tonight. The first game will start at [illegible] ladies team will line up against some visiting quintette. The [illegible] game will see the U. B. C. seniors go into action against the Kitsilano Community Club in an exhibition affair.

K. C. C. vs. VARSITY.

The third game promises to attract a lot of attention as it is a league game for the supremacy of the intermediate division. The fast Varsity squad will oppose the heavier Kitsilano Community Club boys. As each have won five and lost only one game and are therefore tied for first place, this promises to be one of the best exhibitions of the season. The Varsity squad has been forced to drop one or two regulars and substitutes will appear in their places for the evening. The last game, the students-professors' tussle, however, promises to be the feature, as far as the Varsity people are concerned.

Represent University of B. C. in Debate



T. P. PEARDON.



W. E. GRAHAM.

THE first of the series of international and intercollegiate debates, arranged this year at the University of British Columbia, will be held in the auditorium of the King Edward High School on Friday evening. The resolution for debate is: "Resolved that the Anglo-Japanese alliance is a menace to the future of Anglo-American friendship." The University of British Columbia representatives will uphold the affirmative of this question at home against the University of Washington.

The two debaters who will speak on Friday evening for the local institution are: Mr. T. P. Peardon, Arts '21, and Mr. W. E. Graham, Science '23. Mr. Peardon represented the University of British Columbia last year against Oregon in the debate on the Shantung question, and is one of the ablest speakers and thinkers in the student body. He will lead the debate. Mr. Graham is the first Science man to be chosen for an international debating team in many years.

The University of British Columbia will be represented in Seattle by Mr. J. R. Lawrence and Mr. George Clark. The former is an Arts senior and the latter a junior of the same faculty. Mr. Lawrence is a well-known and popular member of the student body, being at present a member of the Students' Council as head of the Arts Men's Undergraduate. Mr. Clark has also been an active member of the student body.

A special programme for the debate has been arranged. Members of the glee club will assist, among the items promised being a selection from the double male quartette. The executive of the Men's and Women's Literary Society are combining to provide entertainment for the visiting orators.

Honeyman Is Students' Choice for President of the Rooters Club

Plenty of action and enthusiasm marked the proceedings of "Kla-How-Ya" week at the University of British Columbia. Yesterday the election of the Rooters Club was held when 700 students polled their votes. Mr. P. D. L. Honeyman, captain of the rugby team and one of the men who was chiefly responsible for the excellent showing made by the University on Christmas Day, not only on the playing field but also on the rooters' side, was the choice of the students by a large majority. Mr. W. R. McDougall, Arts '21, well-known worker in student affairs, was the other nominee.

The position of president of the Rooters' Club will henceforward be made one of the biggest positions in the college, and Mr. Honeyman's election to the position is a mark of respect and courtesy. He is an excellent executive head, and his work in connection with the preparations for the Stanford game, was one reason for the exceptional success of the proceedings. He is a member of the class of Science '21, and is a returned man. Since his return last session he has been an active participant in all college affairs.

The idea of "Kla-How-Ya" week was originated first under the name of "Varsity Week." The idea was to advertise the university as far and as wide as possible through the student body. The intention was later changed, however, and in keeping with the new "organized college spirit" a campaign of fellowship and "get together" meetings was inaugrated.

On Monday afternoon the students met at a mass meeting when the nominees for the position as president of the Rooters' Club spoke. On Tuesday a sing-song was held, at which Mr. "Jimmie" Mitchell presided. Yesterday afternoon a soccer game between Arts and Science was played on the King Edward High School grounds. This evening there will be three basketball games at Normal, and on Friday there will be the international debate and the hockey game between the U. B. C. and Towers.

VANCOUVER GIRL WINS SCHOLARSHIP



MISS IRENE MOUNCE.

WINNIPEG, Jan. 22.—Miss Irene Mounce, B. A., of Vancouver, a student in botany at Manitoba University, has been awarded the Hudson's Bay research scholarship of $1500, it was announced today.

Miss Mounce, who is a graduate of the University of British Columbia, has been engaged in research work at Manitoba University for several months. She is a daughter of Mr. L. G. Mounce of Vancouver.

Senior Amateur Teams To Battle at Arena Tonight

Prov. Jan 21

Varsity and Towers Will Mingle in Feature Match in Title Series.

LARGE gobs of fur will flutter through the evening air at the Arena tonight when the four Senior League amateur hockey teams lock horns in the most critical games yet staged by the simon-pures.

As the teams stand now the Towers top the list with two wins and no losses to their credit, but they are being pressed to the limit by the Monarchs and 'Varsity, both these teams having won one game and lost one.

'VARSITY VS. TOWERS.

In tonight's tussle the 'Varsity and Towers exchange compliments at 8 o'clock and the Monarchs and Elks follow at 9:15. If by any chance the 'Varsity players get the winning tally it will sew up the league leadership, with Towers and 'Varsity both tied on games. The college boys are confident that they will take the measure of their opponents and have strengthened their lineup in order to play the game of their lives. On the other hand the Towers men are equally convinced that they can remain on top. They are, however, sparing no effort to be in shape for what they anticipate will be a gruelling contest and have devoted hours of practice to perfecting combination plays and to building a stonewall defense.

'Varsity rooters will be out in full force to give moral support to their team.

ELKS TO PLAY MONARCHS.

Following the Towers-'Varsity game the Monarchs and Elks are on the programme for a fast, rip-tearing commotion that should bring the fans to their toes. The Elks, as is well known, although in the cellar position, are showing first-class form and in their last game against the Towers surprised even the wisest hockey tutelowers with their exhibition. A. Jefferd, captain of the forest monarchs, predicts that the wall-eyed jinx that has camped on their trail for the past month will be banished for good tonight.

It might be added that the Monarchs do not fall in line with this thought. A win tonight will put them in the running for the league leadership, and every player has his eye on the silver wassail vessels that will be given to each member of the winning team at the end of the season.

PLAY OFF SERIES.

By an arrangement which the league officials have made, no team, even if consistently in the rut all season, loses the trip to Victoria for the Savage Cup, on its season form. There are nine games in all, and under the system adopted, at the end of the sixth game the teams which are in second and third place play a "sudden death" game to decide who shall have the privilege of hammering at the league leaders. The final two games will be between the winner of the seventh game and the upper six, total goals to count.

As a result of this, interest in the league contests will be maintained until the last night of the season.

The individual efforts of every player are being closely watched, with a view to sizing up the most useful player in the Senior League. This man will receive his well-deserved reward at the end of the season when he is presented with some nifty raiment, donated by a Vancouver clothing house.

INTERMEDIATE MATCH.

To start the ball rolling, The Province Blue Birds and the Towers, intermediates, will stage a lightweight battle to decide once and for all who is going to retain second position in the Intermediate League. Both teams are fast and are expected to show the fans a swift-moving spectacle. This game starts at 7 o'clock.

The league officials expect a record turnout for the games tonight and promise the fans plenty of action.

VARSITY BASKETBALLERS WIN TWO OUT OF THREE MATCHES; PROFESSORS DOWN STUDENTS

Prov Jan 21

K. C. C. Wins Senior Game But U. B. C. Takes Intermediate Match.

THE professors of the University sprang a big surprise last evening at the Normal gymnasium in the feature game of the evening when they trotted out a team that nearly ran away from the Students' Council quintette. The game was played as one of the features of "Kla-How-Ya" week at the University, and the students got an entirely new sidelight on some of their staid and sober profs. The final score was 19-17 for the students, but they were very fortunate in winning even by this narrow margin.

Dr. Boggs, head of the economics department, and Professor H. Logan of the classics department, showed up well. The former proved that he was a wizard, netting ten points for the faculty. Led by Dr. Sedgewick, the faculty men stalked out to the centre of the floor and gave several of their yells. The best of these was probably the one that stated "We'll get you yet." The Students' Council retaliated with several yells. The teams:

Faculty—Forwards, T. H. Boggs (10) and H. Logan (6); centre, J. Allardyce; guards, Angus and Davis.

Students' Council—Forwards, S. Anderson (8) and J. Lawrence (6); centre, Art Lord (2); guards, Kingham (2), Banfield and Whitley (2).

U. B. C. INTERMEDIATES WIN.

The Varsity intermediates secured a strangle-hold on the honors of the intermediate City League when they captured a well-played game from the Kitsilano Community Club boys, 50-23. During the first frame the game was very even, neither side having a great deal of advantage. Towards the end of the first period, the Varsity boys began to hit their stride, and by the time the whistle went were seventeen points up. During the second period they continued the good work, and every man on the quintette registered at least one basket. The squad was playing excellent combination, and although not as sure in their shots as their visitors, they were more consistent in getting under the basket. The teams:

Kitsilano Community Club—Forwards, Williams and Charlton; centre, Storey; guards, Hillman and Scott.

Varsity—Forwards, G. Lewis and Bickel; centre, Johnston; guards, McPherson and Elliott.

K. C. C. SQUAD IN FRONT.

The Varsity seniors went down to defeat at the hands of the Kitsilano Community Club seniors in an exhibition game that was one of the big bill at Normal last night. The U. B. C. squad failed to get going, while the Community Club squad did not take long to find their bearings even in a strange gym. Graham Bruce refereed the game in a very efficient manner, calling the fouls just as the right time, so that the game was remarkably clean. The teams:

Kitsilano Community Club—Forwards, Dixon and Mattock; centre, Cam Stuart; guards, Duff and Sykes and M. Stuart.

Varsity—Forwards, McLeod and Fisher; centre, Buchanan; guards, Carlisle and Gross.

NORMAL LADIES BEATEN.

The Varsity ladies added a win to their list when they defeated the Normal quntette, 30-12. The U. B. C. squad had no trouble at any period of the game, although they did not have things quite all their own way. The Varsity ladies play an excellent combination game, and their shooting is generally remarkable. Miss Eve Eveleigh starred for the collegians, dropping a large number of baskets. The teams:

Varsity—Forwards, Miss E. Eveleigh and Miss B. Pearce; centre, Miss G. Weld; guards, Miss D. Gillespie and Miss M. Gordon.

Normals—Forwards, Miss Garlick and Miss Maltby; centre, Miss Balfour; guards, Miss Seidelman and Miss Finlay.

KLA-HOW-YA WEEK CLOSES

Has Deepened Regard for Alma Mater Among Members of Student Body.

Le Roi Memorial Scholarship Drive Will Be Next Movement.

Prov Jan 21

"Kla-How-Ya" week at the University of British Columbia closed last evening when 'Varsity representatives took part in a hockey game and in an international debate. The week's activities were many and varied, and the general opinion of the student body is to the effect that the results will be well worth the expenditure of energy. These results will be manifest in a more congenial fellowship, and a more general feeling of regard for the Alma Mater among the members of the student body.

The ideas and ideals of "Kla-How-Ya" week are well explained in this week's issue of the Ubyssey, the bright 'Varsity weekly:

"The biggest word in the vocabulary of every student this week should be Kla-How-Ya. About it is associated not merely the idea of salutation but of something deeper and more significant. It is suggestive of student fellowship such as we are just beginning to appreciate. If our enthusiasm carries us no further than skull-caps and 'rooting,' we have failed to catch the true spirit of Kla-How-Ya week, the purpose of which is to instil into the heart of every student a new pride in his university, a keener interest in all activities, and a sense of genuine pleasure in every phase of his college life. This can only be accomplished by the fostering of that buoyant, genial spirit which should be peculiar to student character."

CLOSING FEATURE.

The last feature of "Kla-How-Ya" week was the election on Friday of yell leaders. Try-outs for this position were held on Thursday at noon, when some ten men lined up to display their wares in the yell line. Each aspirant for the honors had to climb to a platform before the entire student body, and show how they could lead the yells. Yell King Meekison, who for two years has been the best yell leader in the University, was the first choice of the students, securing fully 75 per cent. of the total votes cast. Mr. "Jimmie" Mitchell, a popular member of the Arts faculty, was the second choice, and Mr. "Mickey" McDougall, who was one of Meek's assistants at the big game on Christmas Day, was the third choice of the students.

These three will constitute the yell leaders corp and will hereafter be responsible to the executive of the Boosters' Club, which will direct their activities. It is planned that there shall be at least one yell leader at every 'Varsity game to direct the rooting by the students, and in case of big games, where the whole student body turns out, there will be opportunity to see the three leaders in action at once.

FOR LE ROI MEMORIAL.

The next movement which will demand the attention of the students is the Le Roi Memorial Scholarship drive, which will commence on Monday morning. The objective set for the students is $3000, and an active plan of campaign has been arranged. There will be a keen inter-class competition to see which of the years will do its share first and most fully. Each of the classes will appoint a campaign manager to take charge of the drive for his year, and under him will be appointed assistants to do the canvassing. In this way it is expected that the student body will be thoroughly canvassed.

The total objective of the drive is $10,000. It is purposed to make this a permanent principal, the interest of which will provide one or two scholarships each year. For the first two years these scholarships will be given in preference to returned soldiers, but in later years they will continue as a memorial to Captain Le Roi, described as "one of the finest gentlemen and officers that ever lived," and to all members of the student body who made the supreme sacrifice in the Great War.

Other events which will demand the attention of the student next week include the oratorical contest, under the auspices of the Men's Lit, which will be held on Wednesday evening in the auditorium. There are six men entered in this event, and a great deal of interest is being shown in the contest.

U. S. DEBATERS VICTORIOUS

University of Washington Win at Home and Abroad.

Styles of Orators at Vancouver Engagement Are Analyzed.

Prov Jan 22

The University of Washington triumphed over the University of British Columbia in a debating contest held on Friday night at Seattle and Vancouver. The subject was: 'Resolved, that the Anglo-Japanese alliance is a menace to British-American relations." In Seattle the Washington team took the affirmative side and won, and in Vancouver the Americans took the negative and also won.

It is a good evidence of a keen intellectual development when practically the whole student body of a university attends such a function as an intercollegiate debate in the way that the students of the U. B. C. turned out on Friday evening for the debate between their own representatives and the debaters of the University of Washington to consider the resolution that: "The Anglo-Japanese Alliance is a menace to the future of British-American relations."

Actually the question is outside the range of immediate politics and the placing of the question in the future gave a scope for oratorical endeavor which the immediate problem does not possess, but, after all, when you are young and are absorbing knowledge and wisdom at high pressure it does not matter so much what you debate about so that you debate and do it in a dignified and cultured way.

The actual arguments used are beyond the scope of this article; the personality and power of the debating teams is the important thing.

AN ANALYSIS.

The debate was opened for the affirmative by Mr. T. P. Peardon of this University. A slight man physically, with the straight mouth and high forehead of a thinker. He has a clear enunciation and his attitude and presence, while speaking are something like what the younger Pitt must have brought to his earlier debates.

He is calmly logical in his opening, incisive and economical of words; he marshals his arguments without any bursts of flowery oratory, his motions are few but clean cut, he states his facts and backs them with authoritative opinion. That is in his main speech. He is seen to best advantage in rebuttal. This is impromptu and depends on what his opponent has said and he has scope for natural enthusiasm—well restrained—and a certain caustic humor.

AMERICAN SHOWS SPEED.

Mr. Raynes of Washington University, who followed for the negative, is a speaker of a different class. He is of a ruddy temperament, he has speed, he is direct and forcible, he uses gestures that indicate practice and he is thoroughly conscious of his own ability—which is considerable. He has assurance and humor and his command of facts is bewildering.

Mr. W. E. Graham of the home team is another type. A very clear-headed thinker and a good speaker whose mind is under perfect control but whose body is nervous. This is quite detached and in no way effects his command of his subject. He has a caustfe style in attack and is vibratingly persuasive in declamation.

APPEARANCE IS DECEIVING.

Mr. Blain, who concluded for the visitors, was the greatest surprise. He sat calmly through the three preceding speeches and looked quite quiet and harmless, only to prove "electric" and "a torpedo," as Carlyle says, the moment he got on his feet. He has a large voice, a slanting brow and a finished style of dictatorial rhetoric which should carry him some day to the White House. He has vision, he understands the psychological method of analyzing international relations and he has read and understood history. He declaims with fire, vigor and feeling and marshals facts like armies.

The work of all four men was of a high order, and the dignity and good feeling was maintained throughout.

Magistrate Shaw occupied the chair, and the judges were Gen. V. Odlum, Mr. R. J. Cromie and Mr. McCallum. During the evening a selection was rendered by seven of the University quartette, and Miss Rogers presented a pianoforte solo.

—J. B.

SEATTLE, Jan. 22.—University of Washington debaters won a decision over the University of British Columbia at Meany Hall, upholding the affirmation of the question: "Resolved, that the Anglo-Japanese alliance is a menace to British-American relations."

Kline Hillman and Julia Matthews represented Washington and James L. Lawrence and George S. Clarke the University of British Columbia. The judges were G. W. Saunderson of Lincoln High School, R. A. Mackie of Queen Anne High School and Judge R. T. Ronald. Mathew Hill, former university debating coach, acted as chairman.

"SWEET LAVENDER" 'VARSITY'S CHOICE

Players' Club to Present Pinero's Comedy Early in March.

Prov Jan 24

The final choice of the advisory board of the University Players' Club for the annual spring play has been announced. The members of the board have agreed upon Sir Arthur Pinero's "Sweet Lavender," a delightful comedy of sentiment. This choice was made after careful consideration and after several plays had been tested. Tryouts in three other plays were held during the Christmas holidays before the final decision was reached. Professor F. G. C. Wood, honorary president of the Players' Club, Professor T. Larsen and Dr. A. F. B. Clark were the members of the advisory board.

This comedy will be played by the members of the club early in March in the Avenue Theatre. The play has stood the test of thirty years of successful play production and when staged by the 'Varsity club will be played with special regard for the English atmosphere.

The leading roles will be assumed by Mr. Arthur Lord and Miss Dorothy Adams, both stars of last year's production. Mr. Lord will assume the role of "Dick" Phenyl, a dissolute bachelor of forty, about whose life the story centres. Miss Dorothy Adams, who for the last two years has delighted Vancouver audiences with her work in the Players' Club productions, will assume the heaviest woman's part, although it is not the title role. The entire cast has not yet been selected, but the following have been successful in tryouts: Mr. Garret Livingston, Mr. J. O. C. Kirby, Mr. A. E. Richards, Mr. Bruce Fraser, Mr. J. C. Clyne and Mr. Lacey Fisher. There are three women's parts yet to be assigned and tryouts for these will continue during the coming week.

Mr. Robert Hunter, Arts '23, has undertaken the duties as business manager for the spring production and matters are under his direction. Although the dates are not definitely announced, it is expected that the production will be staged for three nights at the Avenue in March. Requests have already been received from several outside points, including Chilliwack, Nanaimo and New Westminster, asking that the club present the play in those places, so that it is likely that the members of the cast will again go "on tour" as they did last year.

'Varsity Senior Ladies Defeat Crofton Basketers

Prov Jan 28

Varsity senior ladies' basketball quintette captured another game in the Crofton House League last evening when they downed the five from Crofton House 26 to 4. The game was played in the Normal gymnasium, and was productive of some good basketball at times. The Crofton House team secured their baskets during the second half. Miss Bea Pearce played an excellent game, finding the basket in good style. Mr. J. MacLeod refereed. The teams.

Varsity—Forwards, Miss B. Pearce and Miss Eve Eveleigh; centre, Miss Gladys Weld; guards, Miss Dorothy Gillespie and Miss M. Gordon.

Crofton House—Forwards, Miss M. Dunn and Miss H. Tatlow; centre, Miss Audrey Hulbert; guards, Miss Godson and Miss M. MacKenzie.

TO MAKE DRIVE FOR LEROY SCHOLARSHIPS

Memory of University Men Who Fell in War to Be Preserved.

Prov Jan 24

Scholarships to the annual value of $500 will be offered at the University of British Columbia in memory of the University men, and men serving in University Battalions, who gave their lives in the Great War. Such is the objective of a drive to be conducted by the University of British Columbia and the Universities Services Club working in co-operation.

The scholarships, the first of which, to the value of $250, was awarded last session, will be open to all students of the Provincial University, and will be tenable in that University. Preference will be given, however, to returned soldier students or their dependents as long as such apply. The object of the scholarship is to assist such students sa would otherwise find it difficult to complete their university courses.

Three teams are entered in the contest for the flag donated by President Klinck for the one which first reaches its quota. These are the alumni team under Captain Ian Gibson, the University Service Club team under Captain Drew Pratt, and a University student team working under an executive committee consisting of members of the Students' Council, and captained by Prof. H. T. Logan. The objective of the drive is $7000, which with the $3000 already subscribed by the members of the Universities Service Club, assisted by the Women's Patriotic Guild, Women's Canadian Club, and other patriotic organizations, will make up the sum required.

Every student of the University is a collector, the sum requested from the student body being $2000. This amount has been divided into a specified quota for each class, according to its membership, and the first class reaching its objective will be the winner of a second flag donated by President Klinck.

The scholarships will be known as the Capt. O. Leroy memorial scholarships, in memory of the officer commanding the B. C. Company of the Western Universities Battalion, who was killed in action at Passchendaele.

Standard of Oratory At the University Not So High This Year

Prov. Jan 27

Mr. R. E. Cribb, Arts '21, was the winner of the annual oratorical contest held at the University of British Columbia Wednesday evening under the auspices of the Men's Literary Society. Mr. Cribb, however, was not awarded the silver medal as he won second place in his sophomore year. The medal therefore went by reversion to Mr. Alfred Rive, Arts '21, who was given second place. The judges decided that the gold medal should not be presented this year as the standard set by the speakers was not high enough to warrant it.

There were five contestants for the honors. Mr. Cribb spoke on "History," and Mr. Rive on "The Passing of Woodrow Wilson." Mr. W. R. Brown, Arts '23, chose as his topic, "Citizenship," while Mr. C. D. Smith, Arts '22, spoke on the life and work of Jean Lion Jaures, the eminent French Socialist. Mr. J. R. Mitchell, Arts '21, spoke on "Our Future Attitude," an address on the student and Christianity.

The judges were Professor F. G. C. Wood, Professor W. N. Sage and Mr. T. P. Peardon. Mr. Alan Hurst, president of the Men's Literary Society, was the chairman of the evening.



Enjoyable Dance Held by Students In Auditorium

Prov Jan 29

The most successful social event of the 'Varsity season took place in the University auditorium on Friday evening, when the students of the faculty of agriculture entertained at their fourth annual dance. All arrangements for the event were perfectly carried out. The decorations were excellent, the stage being made into a woodland scene. In order to give the proper atmosphere, some real poultry was included in the stage setting, and the roosters added their shrill calls to the music of the orchestra.

The guests were received by Mrs. L. S. Klinck and Mrs. R. P. McLennan. The other patronesses were Mrs. F. M. Clement, Mrs. P. A. Boving, Mrs. E. A. Lloyd, Mrs. H. M. King and Mrs A F Barss The committee in charge was composed of the following well-known "Aggies,", Mr C. P. Leckie, Miss M. Mounce, Mr. W. J. Riley, Mr. B. S. Sweeting and Mr. F. F. MacKenzie.

During the supper waltz, colored balloons were released from the ceiling and floated down to the dancers. The famous chicken sandwiches, which are always a feature of the Aggie refreshments, were again served.

Among those present were Dean and Mrs. F. M. Clement, Mr. and Mrs. R. P. McLennan, Prof. P. A. and Mrs. Boving, Prof. and Mrs. E. A. Lloyd, Prof. and Mrs. H. M. King, Prof. and Mrs. A. F. Barss, Prof. Sadler, Mr. C. P. Leckie, Mr. A. E. Richards, Mr. R. C. Palmer, Mr. G. E. W. Clarke, Mr. F. F. Rolston, Mr. W. Mathers, Mr. F. F. MacKenzie, Mr. H. Fulton, Mr. L. Bennet, Mr. C. Barry, Mr. W. H. Riddell, Mr. G. H. Harris, Mr. H. R. L. Davis, Mr. C. Dean, Mr. S. Phillips, Mr. C. Traves, Mr. H. D. Greenwood, Mr. G. Callaghan, Mr. J. Pye, Mr. J. Woods, Mr. C. A. Lamb, Mr. E. C. Hope, Mr. L. Woodward, Mr. C. Rive, Mr. A. H. Imlah, Mr. A. E. Lord, Mr. J. R. Kingham, Mr. A. Rive, Mr. S. Anderson, Mr. H. W. MacLean, Mr. J. P. MacLeod, Mr. J. R. Dougall, Mr. S. R. Lay, Mr. L. Fournier, Mr. H. Reeson, Mr. R. Davidson, Mr. John Allardyce, Mr. R. J. Munro, Mr. L. W. Heaslip, Mr. C. D. Kelly, Mr. W. O. Banfield, Mr. J. Lawerence, Mr. C. S. Evans, Mr. A. M. Usher, Mr. J. M. Schell, Mr. T. Guernsey, Mr. A. E. Austin, Mr. Rex Cameron, Mr. J. Leavens, Mr. R. A. Fisher, Mr. S. Fraser, Mr. G. McClay, Mr. A. Blair, Mr. A. Hunter, Mr. L. B. Stacey, Mr. H. Steeves, Mr. J. V. Eby, Mr. Hugh Russell, Mr. F. Turnbull, Mr. Hugh Ross, Mr. A. Russell, Mr. J. Milley, Mr. T. Patterson, Mr. A. McVittie, Mr. W. S. Peck, Mr. R. L. MacLeod, Mr. H. M. Cassidy, Mr. A. E. Boss, Mr. J. G. Braim, Mr. G. L. Laidlaw, Mr. A. H. Plummer, Mr. H. Goodwin, Mr. G. Lewis, Mr. J. R. Mitchell, Miss Ilva Abel, Miss Zella Smith, Miss Jean Straus, Miss Connie Fitch, Miss Margaret Robson, Miss L. Locklin, Miss Eloise Angell, Miss M. Swanson, Miss Muriel Evans, Miss Mary Chapman, Miss Evelyn Daw, Miss Olive McLean, Miss M. R. Munro, Miss E. McDougall, Miss Bea Pearce, Miss Ruth Verchere, Miss Pearl Stewart, Miss Rena McRae, Miss I. Elliott, Miss Margaret Clarke, Miss Gladys Pedlow, Miss Doris Fulton, Miss Dorothy Adams, Miss Martha Smith, Miss Vivian Jones, Miss Marjorie Agnew, Miss Nellie Jones, Miss A. McClay, Miss M. Mounce, Miss M. McKechnie, Miss M. Kilpatrick, Miss Gwen Kemp, Miss H. McConnell, Miss Edna Ballard, Miss K. Grant, Miss Alma Duke, Miss M. McLoughry, Miss Margaret Healy, Miss D. Hopper, Miss D. Brenchley, Miss Verna Moriss, Miss Agnes Healy, Miss G. Aconley, Miss D. Nigles, Miss Lyda Fahay, Miss G. Finlay, Miss Margaret Wilson, Miss M. McKee, Miss J. Caspell, Miss Alma Leslie, Miss N. McLellan, Miss J. Davidson, Miss J. McGuire, Miss E. E. Dawe, Miss C. Mitchell, Miss C. Mathers, Miss Florence Cowling, Miss J. Buckerfield, Miss Nina Mathers, Miss Jessie Adam, Miss Hazel Lewis, Miss Freda Wilson, Miss Ruth Fulton, Miss Gwen Lewis, Miss Hazel Wilband, Miss Marie Lapsley, Miss F. Cowan, Miss I. Heaton, Miss D. Gillespie, Miss E. Eveleigh, Miss N. Wilkinson, Miss N. Wills, Miss Alma Foley, Miss M. Griffiths, Miss May Sutcliffe, Miss M. Matheson, Miss Enid McKee, Miss Marguerite Gordon, Miss K. Leveson, Miss E. Strachan, Mr. G. Hagelstein, Mr. H. B. Howard, Mr. D. A. Wallace, Mr. G. Livingstone, Mr. L. T. Wells, Mr. E. D. Solloway, Mr. M. Kagnoff, Mr. L. McLennan, Mr. D. H. Ray, Mr. Cliffe Mathers, Mr. H. B. Rushbury, Mr. J. Dauphinee, Mr. F. Cunningham, Mr. Harold Clegg, Mr. R. E. Foerster, Mr. W. R. McAfee, Mr. D. B. Charlton, Mr. G. Rowley, Mr. A. A. Webster, Mr. G. Lipsey, Mr. G. S. Clark, Mr. John Melville, Mr. J. H. Wilson, Mr. R. Hedley, Mr. D. Hagar, Mr. H. C. MacCallum, Mr. J. G. McKay, Mr. H. Ingeldew, Mr. A. L. Grant, Mr. W. E. Graham, Mr. F. W. Coffin, Mr. D. B. Hart, Mr. C. Cook, Mr. W. Ure, Mr. T. Laird, Mr. T. Fahay, Mr. J. H. Mitchell, Mr. R. E. Walker, Mr. W. D. Burton, Mr. H. Guernsey, Mr. M. A. Dyce, Mr. H. Purdy, Mr. A. Drennan, Mr. J. Jenkins, Mr. D. H. Osborne, Mr. James Herd, Mr. J. Harkness, Mr. R. Proctor, Mr. H. Aikley, Mr. Z. McColl, Mr. D. Hagar.

CAMPUS COLLOQUIALISMS

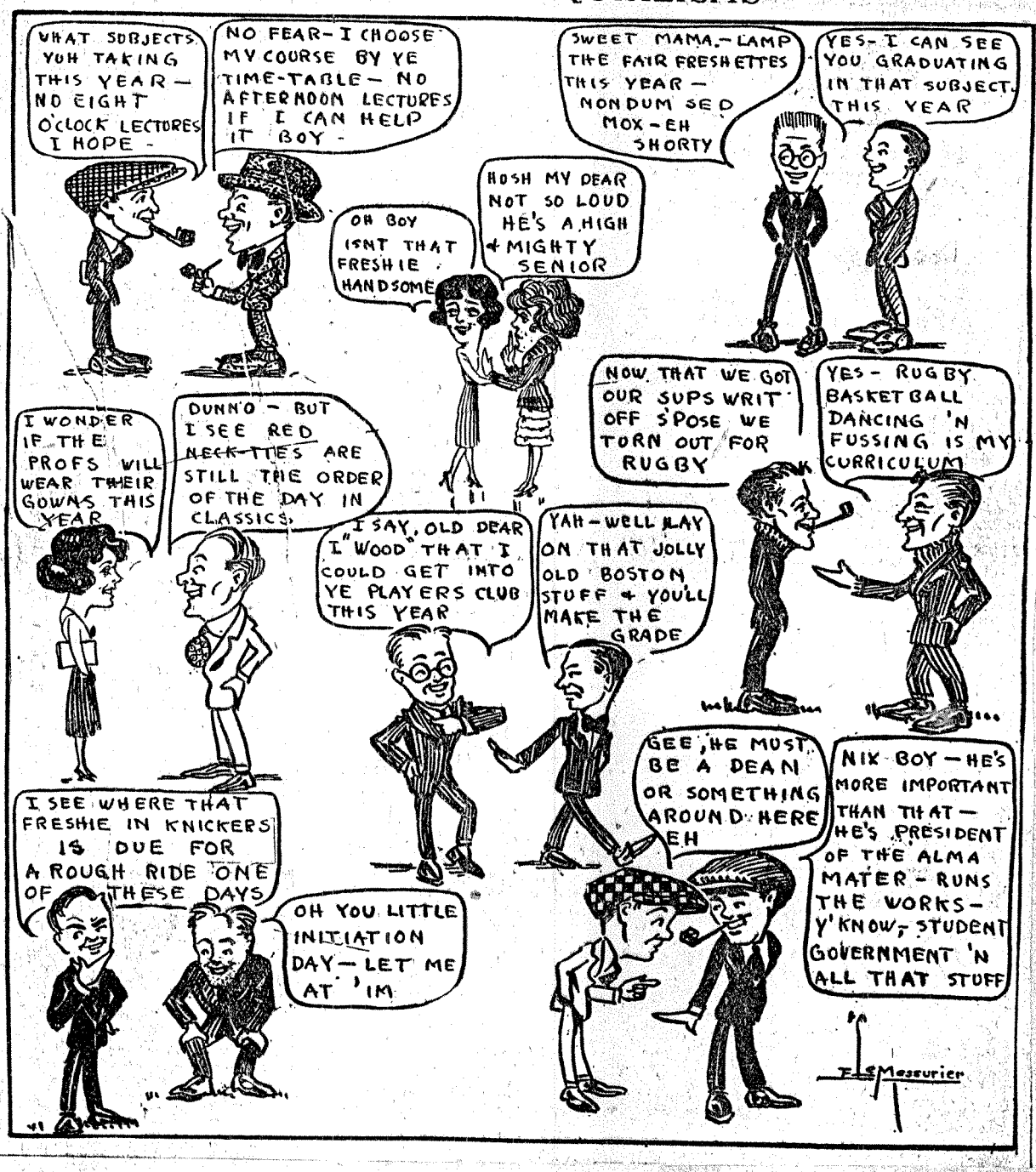

TOWERS AND MONARCHS TO CLASH IN SENIOR AMATEUR FEATURE AT ARENA FRIDAY

Jan 25, 1919

EVERY team in the Senior Hockey League is tuning up for the tussles at the Arena next Friday night.

LEADERS TO PLAY.

The first game scheduled for Friday will bring together two fast travelling sextettes in the Monarchs and Towers. As every follower of the game knows the Towers, champions of the Coast, hit a mean stride, but as hope springs eternal in the human breast, the blue-blooded ones confidently expect to send the Towers' crew to an ignominious doom when they meet this time. This game is scheduled to start at 9:15 o'clock.

ELKS VS. VARSITY.

Considerable Elk coin has been flashed in the startled eyes of innocent bystanders during the past day or so, which gives rise to much speculation as to what is afoot for the engagement between the lodge men and the Varsity, which opens at 8 o'clock.

Opening the ball at 7 o'clock the two intermediate teams, Nationals and Towers intermediates, will go three fast periods. Both teams are the real thing in their class, and should put up a good exhibition.

Three Amateur Hockey Games Decided by One-goal Margins.

The Scores.

Nationals, 2; Towers, 1. (Intermediate).

Elks, 2; 'Varsity, 1.

Towers, 2; Monarchs, 1.

Scoring Records.

Player—	Goals.	Asts.	Pts.
Russell, Towers	5	1	6
McDonald, Elks	4	0	4
A. Fellowes, Towers	1	3	4
Suckling, Towers	3	0	3
Hunter, U. B. C.	3	0	3
Morrison, U. B. C.	3	0	3
Jefford, Elks	3	0	3
B. Fellowes, Towers	2	1	3
Shields, U. B. C.	2	1	3
Wilson, U. B. C.	2	0	2
Anderson, Monarchs	2	0	2
Box, Towers	0	2	2
McKenzie, Towers	1	0	1
Nelson, Elks	1	0	1
Allison, Elks	1	0	1
Plummer, U. B. C.	1	0	1
Brown, Monarchs	1	0	1
Jones, Monarchs	1	0	1
Lawrence, Monarchs	1	0	1
Lowry, Elks	0	1	1
Wakeley, Elks	0	1	1
King, Monarchs	1	0	1
McDougal, Towers	1	0	1

AMATEUR hockey stock of the city got a hundred per cent. boost last night at the Denman street Arena, when the best bill of amateur puckchasing served in many moons was indulged in. Undoubtedly the most stubbornly-contested battle ever witnessed in the simon-pure ranks was the one staged between the champion Towers and the Monarch teams. Battling on even terms throughout the entire regulation sixty minutes' play, with excitement waxing warmer at every flip of the puck, exactly twenty-four minutes' overtime was played before Jack McDougal notched the winning counter for the Towers. All the players were about ready to drop from exhaustion, so terrific was the going. As the game progressed and play after play, replete with thrills, was pulled by one player after another on each team, it left at the climax no choice but to give each individual man of both squads an equal share in stardom. However, each team had one player standing a little above the rest and the honors go to George Box of the champions and Choppy Anderson of the Monarchs for their stellar performances.

EVERY GAME GOOD.

When three games are staged in one evening and each ends with the losing team nosed out by the odd goal, one is well able to judge, without seeing, the brand of puckchasing that was in evidence last night. The Elks, after three reverses, finally broke into the win column and their victory over the 'Varsity, though a surprise to many, was clean-cut and well-earned. The Nationals, intermediate champions, nosed out their Tower rivals in the same manner and though playing with a weakened lineup, by making a spirited finish, crossed the line in front for a win.

'VARSITY FALL BEFORE ELKS.

The Elks played better hockey last night than in all their other matches put together. Their combination was better and their back-checking and defensive tactics left little room for criticism. On the other hand, though playing good hockey all the way and being dangerous right to the final whistle, the University team couldn't notch more than that one counter, no matter how and what they tried. The big factor in their defeat lay in Chapman, the Elk goalie, for "Chappie" had one of his "on-nights" and those who know him can understand clearly. Though Chapman's work was good too much can not be said for Broadfoot in the 'Varsity net, and also Scott and McDonald in the Towers-Monarchs game, following. The goalies, individually, had just about the best night in their own little histories. Elks opened the play with their rushes, headed by Jimmy McDonald, and gave 'Varsity a busy couple of minutes. The students retaliated and Shields, Hunter, Wilson and Morrison uncorked dangerous bombardments, working together. Play was even in the first period with end-to-end rushes and Elks missing good opportunities by ineffective shooting.

SECOND PERIOD SPEEDY.

'Varsity took the initiative in the second with Lou Hunter the centre in attack. Hunter and Morrison made some good openings for themselves, but spoilt them by not passing and erratic shooting. Wakely and Allison performed well of the Elk defense and broke up rush after rush. McDonald scored the first goal after nine minutes' play and a pass from Wakeley. It was a nice back-hand shot, after an equally-good combination play. McDonald and Nelson were very effective in this period and gave Plummer and Shields, on the 'Varsity defense, much extra work. Jefford nearly put the winners two up before the period ended, but Broadfoot saved wonderfully. McDonald got number two a minute after the start in the third period, his long shot bounding off Broadfoot's skate. After nine minutes of hard trying the 'Varsity got their first and only counter through Morrison on a pass from Hunter. It was a nice combined rush and was followed by several others, but all went for naught and they couldn't break through the Wageley-Allison duo again.

The teams: 'Varsity: Broadfoot, Shields, Plummer, Morrison, Wilson and Hunter. Subs., Ternan, McPherson and Wolverton. Elks: Chapman, Wakeley, Allison, Jefford, Nelson and McDonald. Subs., Lowery, Wilkinson, Richardson and Coulton.

Referee—George Irvine.

SOME GAME! WE'LL SAY.

Last in number but just the reverse in importance was the Towers-Monarchs contest. In previous years, when overtime was necessary the first goal won, as in the seven-man style played by the pros., but now, switched to the abbreviated style and the going itself harder on the individual players, two extra ten-minute periods had to be played before the decision was reached. To say that the Towers had it over their opponents would be unbiased and yet so even was the play from start to finish that the Monarchs could not claim priority of play and it was anybody's game all through. Starting from the goal and out to centre, the Towers, man for man, played real hockey. Scott picked them all out, hard and easy, and though one Monarch shot got by him, that by King, after thirteen minutes' play in the first period, it was a shot that would have fooled anyone. In George Box the Towers had their most consistent performer of the evening. Working alongside of B. Fellowes and Lamb all through the game, he was a tower of strength on the defense and rush after rush staged by him into the Monarch stronghold brought the fans to their feet time and again. Allan and Benny Fellowes were very effective. "Rusty" Russell and Jack McDougal never miscued all evening and were through several times only to be blocked by McDonald in the Monarch net, while McKenzie, Hooper, Suckling and Lamb also gave good accounts of themselves. Though he received a nasty gash over the eye early in the opening period, McDonald continued through the game for the Monarchs and was unbeatable until McDougal's shot put the fat in the fire. Choppy Anderson rivalled Box for the most beneficial performance on the Monarch lineup. When all others seemed to tire as the fight wore on, Anderson still maintained a hot pace and breaking up a rush would be the mainstay in another toward the opposite end. Lawrence was also in wonderful form and gave a hand in the offensive at opportune moments. The Hamm brothers and Mollyneaux were very effective and their back-checking was no little item in the Monarchs staving off what seemed inevitable defeat for so long. Jones, Brown, King and Elmer worked in as a strong forward line switch and played the man and puck to good advantage.

ONE GOAL APIECE.

Russell got the first goal after three minutes' play on a pass from Box. King scored a little later and the teams battled along on even terms with play see-sawing back and forth. The rushes were hair-raising and excitement was intense. Both defenses were in great form, staving off all attacks and when the full time was up and both teams even, a change was ordered and the teams went at it again. The players plainly showed signs of tiring and try as they might no one could score. The winning goal came unexpected at that, after Suckling had staged a rush and lost the rubber Jack McDougal sallied in and shot it through McDonald's legs for the deciding counter. With six minutes to play neither team could do any further scoring and it was all over but the shouting.

Towers—Scott, Box, B. Fellowes, A. Fellowes, McKenzie and Russell. Subs., McDougal, Hooper, Suckling and Lamb.

Monarchs — McDonald, Lawrence, Anderson, Molyneux, J. Hamm and G. Hamm. Subs., Jones, Brown, King and Elmer.

Referee—Fred Murphy.

NATIONALS' THIRD STRAIGHT.

Towers, intermediates, threw a scare into the Nationals' ranks for a while and on the play in the opening period it looked like the Nats' first defeat looming up. Sterling Martin scored after a three-man rush in five minutes' time. It was the only goal of the period, but the West-enders left nothing for the want of trying. Towers had the best of the play during the period. With Clymie on in the second, being unable to make it in the first owing to an injury to his ankle, and a further switch in the forward line, the Nats played better hockey. The rushes of D. McDonald were dangerous around the Towers' net and Mac junior all but tied the count on several occasions. With only fifteen seconds of the period to go Roy Davis parked one in the Towers' net from beyond the blue line.

The teams battled along on even terms for practically half of the final sessions before Chester scored the winning marker on a long high shot. Barwis was easily the pick of the Towers in this period and along with Martin was the chief mainstay. Clymie and Ransom, the Nats' defensemen, got into the limelight with their sweeping rushes and stonewall defense work.

FOR THE LEROY SCHOLARSHIP

Three U. B. C. Classes Have Reached Objectives in This Drive.

Preparing for Semi-final of the Interclass Debate.

Prov. Jan 31

Activities in connection with the Leroi Memorial Scholarship drive have occupied the attention of the University students during the past week. Three classes have now reached their objectives in this drive—Science '21, Agriculture '21 and Arts '23. The quota of Science '21, the seniors, was $37.80, and this they raised half an hour after the drive commenced on Monday. Agriculture '21, the farmer seniors, were only a few hours behind, and as their quota was only $20 they were soon second in the list. Arts '23 men, the snappy sophomores of the Arts Faculty, had a quota of $183, and this they reached yesterday at noon.

Many classes are still behind their objectives, and the drive will continue this week. Those classes which have only a few members have the advantage, for the objective was set at a little more than two dollars per student. There are four faculty teams competing for the honors—the Arts women, the Arts men, the Science men and the Agriculture faculty.

FLAGS FOR WINNING TEAMS.

According to Friday's figures the agriculture students are ahead in the race towards their objective. They have to secure $103, and up to noon yesterday their canvassers had turned in $69. The Arts men are second, having collected $273 out of $679 set as an objective.

The collections by teams and classes up to Friday are as follows: Arts women '24, $92; '23, $57; '22, $14; '21, $36. Total $199; objective $803. Arts men, '24, $14; '23, $183; '22, $33; '21, $43. Total $273; objective $674. Science, '24, $18; '23, $17; '22, $5; '21, $37. Total $77; objective $420. Agriculture, '24, $8; '23, $21; '22, $20; '21, $20. Total $69; objective $103. Flags will be presented to the class and to the faculty which are first to reach their quotas.

There was not otherwise much student activity last week. The annual oratorical contest of the Men's Literary Society caused little more than a passing flutter of interest. Principals chosen for the Players' Club annual spring performance are hard at work, and debaters are preparing for the next international and inter-collegiate debates.

INTER-CLASS DEBATES.

Arts '23 and Arts '22 will battle for the honors in the semi-final of the inter-class debates on Wednesday next. Arts '23 won from Arts '24, and Arts '22 won from Arts '21, so that the championship of the Arts division will be settled when these two teams meet. The winner of this debate will meet the agriculture representatives for the possession of the shield. The Aggies won the shield last year.

The Arts sophomores will be represented by Messrs. W. B. Willan and A. P. Dawe, while the juniors have a strong team in Messrs. A. Hurst and J. P. G. MacLeod. The question for debate is, "Resolved that the Covenant of the League of Nations should be amended by the deletion of Article 10." This is the subject for the inter-collegiate debate against Alberta which will take place on Feb. 25.

Arts '21, the seniors, have come forword with a challenge to Arts '23 for a game of soccer to take place on Wednesday afternoon at King Edward High School grounds. The seniors have Crute and Mitchell, two members of the soccer squad, and both letter men. The sophs, on the other hand, have no members of the soccer team but will field a team.

Elks Surprise Champs In Amateur Hockey Series

Prov Feb 5

Brother Bills Turn Towers Back With 5-2 Count in Championship Race—Bluebirds Winners Over Nationals in Intermediate Clash—Leading Teams Beaten in all Three Matches.

SOMEBODY spilled the beans! The dope was all upset last evening in the amateur hockey realm when the favorites failed to run true to form, and as a result the leaders and would-be leaders all received set-backs. The greatest surprise of the evening and most decisive lacing was that handed to the leading Towers sextette by the Elks, the final score being five goals to two. After their great exhibition last week, the Monarchs were picked to win from the University team, but the latter showed a complete return to form and won four to two. The champion Nationals of the intermediate division seemed to set the whole works going, falling before the fast-coming Bluebirds by the odd goal in five. While the hockey witnessed was not on a par with some played previously this year, there was something thrilling and exciting happening all through, and the usual crowd of fans got plenty for their money.

INTERMEDIATE GAME GOOD.

The Blue Birds' victory over the Nationals in the opening encounter of the evening somehow augured distinct reverses for the balance of the programme. The intermediate match was just about the best witnessed so far this year. Blue Birds started off fast and put in a few hot ones on the start, their rushes being very effective. The Nats were handicapped with two of their regular defense men on the sick list, but put up a stiff battle all the way. Davis scored for the champions after six minutes' play in the opening period on a pass from Chester, and a result of good combination. Hardly a minute elapsed before Smith evened up the score on a long shot which got by Boe. A couple of minutes later the same player put the Blue Birds to the good with a clever goal after a nice solo rush. The back-checking of the winners was a feature of the period and by their steady pace got the best of the play.

NATS GOOD IN SECOND.

The second period saw the Nationals hit their stride and the Blue Bird defense had a busy time. Chester evened up the score on a pass from Ransom in twelve minutes. Both teams played good hockey in this period and the checking, shooting and team-work was very good. Dowman scored the winning point just before the end of the period after a rebound shot. In this period the losers had a shade the best of play, as in the final one, but the Blue Birds fought and played all the way and held the Nats off from tieing the count. Nice shots and rushes by Davis, Douglas and Murphy and Chester on the wings kept the Nats' chances good right to the finish. Patrick, Smith, Bolt and Owen were very good on the Blue Birds' team and also the work of Buck and Jacobs on the defense and Claman in goal was noticeable.

Teams.

Blue Birds—Claman, Jacobs, Buck, Patrick, Smith and Owen. Subs., Dowman, Reid and Bolt.

Nationals—Boe, Ransome, Douglas, Davis, Murphy and Chester. Sub., McDonald.

Referee—George Irvine.

ELKS IN GREAT FORM.

Whether the Towers cracked after last week's stirring overtime battle with the Monarchs, or just plainly had an off-night, is not decided, but they surely received just about the worst trimming ever, at the hands of the Elks. One could not say the champions did not try, for from start to finish they stepped to their very best endeavor, but on the hockey the Elks displayed it is doubtful whether the Towers at their best or any others for that matter could have stood up to them and won. The Towers were without the services of G. Box, their star defense player, who is on the sick list. The Brother Bills certainly deserve praise for their exhibition last evening and if they continue to set the pace of the last two matches will bear close watching. As shown above, the three teams are now all on equal basis with wins and losses and there promises to be one merry battle in the next fortnight for premier positions.

TOWERS OPEN SCORING.

Indications at the start of the game pointed to a Towers walk-away. A. Fellowes scored unassisted in less than a minute and after forcing the play for several minutes they were two-up, after Russell tallied, assisted by B. Fellowes. Then the avalanche seemed to hit them with a bang. Back-checking with a vengeance, and staging rush after rush on the Tower net the Elks were the only team on the ice for the rest of the period. Wakely and Allison on the winners' defense were the centre in many strong attacks and they were mainly responsible for the first two Elk tallies, Wakely passing to McDonald for the first and Allison to Colton for the second. Both were nice assists from behind the net. McKenzie and the Fellowes brothers appeared the most dangerous on the Tower offensive in the period and only for the close marking by Allison and Wakely and Chapman's good work in the net, might have put their team in the lead. Nelson and McDonald were playing wonderful hockey for the Elks and the former put his team-mates one-up after a scintillating rush.

Wakely and Jefford added the other tallies for the winners in the second period. McDougal travelled fast for the Towers in this session, as also Russell, but bungling up passes and poor shooting spoilt good chances. The Elks kept up their dizzy pace right to the finish, holding the champions far out until near the finish when the latter had practically their whole squad down in an everything-to-win-and-nothing-to-lose fashion.

Towers—Scott, Lamb, B. Fellowes, A. Fellowes, McKenzie and Russell. Subs., Suckling, McDougall and Barwis.

Elks—Chapman, Wakely, Allison, McDonald, Nelson and Jefford. Subs., Lowery, Coulton and Wilkinson.

Referee—Charlie Uksila.

LAST GAME GOOD.

'Varsity stickhandlers returned to form after two defeats and gave the Monarchs a great battle. The final count of 4-2 just about indicates how the play went, the winners having a slight edge all the way. The Monarchs broke away on the start and after six minutes' play Anderson staged a strong rush and put one in. The shot hit the inside of the bar and was in and out in a second, but Hamm put it in again for good measure. 'Varsity tied up the count immediately following, when they got their nifty team-work into action and Morrison registered from Hunter on a timely pass from behind. Shields put the 'Varsity one to the good, assisted by Ternan, just before the period ended. The 'Varsity squad worked nicely close into the nets and Morrison, Hunter and Wilson were always dangerous.

Hunter scored 'Varsity's third, on the start of the middle period. Jones got the goal back, however, with some pretty play and the Monarchs looked dangerous. There was no further score until near the finish when Shields got his second point of the evening. Morrison, Hunter, Shields and Ternan were the best for 'Varsity, while Anderson, Lawrence and King were the most useful on the Monarch lineup.

'Varsity—Broadfoot, Plummer, Morrison, Shields, Hunter and Wilson. Subs., Ternan, McPherson and Wolverton.

Monarchs — McDonald, Anderson, Lawrence, G. Hamm, J. Hamm and Molyneux. Subs., King, Orchard, Jones and Brown.

Referee—George Irvine.

Standing of the Teams.

	Won	Lost	Goals For	Against	Pct.
Towers	4	1	15	11	.800
Monarchs	2	3	8	11	.400
Varsity	2	3	17	15	.400
Elks	2	3	14	17	.400

Scores:

Elks 5, Towers 2.
Varsity 4, Monarchs 2.

Intermediate.

	Won	Lost	Goals For	Against	Pct.
Nationals	3	1	9	5	.750
Bluebirds	2	1	8	5	.750
Towers	0	3	1	8	.000

Scores:

Nationals 2, Bluebirds 3.

PROVINCE CUP FINAL AT POINT SATURDAY

Centrals and 'Varsity Will Battle in Deciding Rugby Match.

Prov Feb 2

The final match of the City Intermediate Championship Rugby series is scheduled for Saturday next at Brockton Point, when the Centrals and 'Varsity, tide in the race, will battle for The Daily Province Cup. Plans for the game were completed at a meeting of the Vancouver Rugby Union last night. The kick-off is set for 1:45 o'clock. Central and Rowing Club senior teams are also scheduled to play at the week-end, meeting in the second game of the Tisdall Cup series. If Centrals win they will carry off the trophy. This promises to be an exciting game. Play will start at 3 o'clock. Dick Bell-Irving will referee both games.

Victoria's "rep." team will play here on February 12. On the same day the local intermediate champions will play at Victoria if the Capitals can field a team.

Expect Leroy Memorial Scholarship Drive To Reach Objective

Prov Feb 1

Several thousand dollars still remain to be collected if the Leroy Memorial Scholarship drive is to be the success anticipated. The great majority of those approached have willingly given to this fund in memory of fallen university men, and it is thought that in the course of the next few days the collectors will be able to visit those who have been so far overlooked. Most of the donations from the downtown section have been of considerable amounts, and it is felt that there are many capable of subscribing smaller sums who are in sympathy with the object of the drive, for this reason the campaign books will be kept open until Wednesday.

About one-half of the $2000 requested from the University itself was subscribed last week. The classes of the first and second year, being larger, had more difficulty in organizing this plan of action, and will not get into full swing until this week. Many of the smaller classes have already reached their quotas. Backed by Rotarians, Kiwanis and members of the Hundred Per Cent. Club, and endorsed by Mayor Gale and several women's patriotic societies, it is expected that the $7000 objective will be reached without difficulty before Wednesday.

B.C. Varsity Puckchasers to Play Champion Towers Tonight

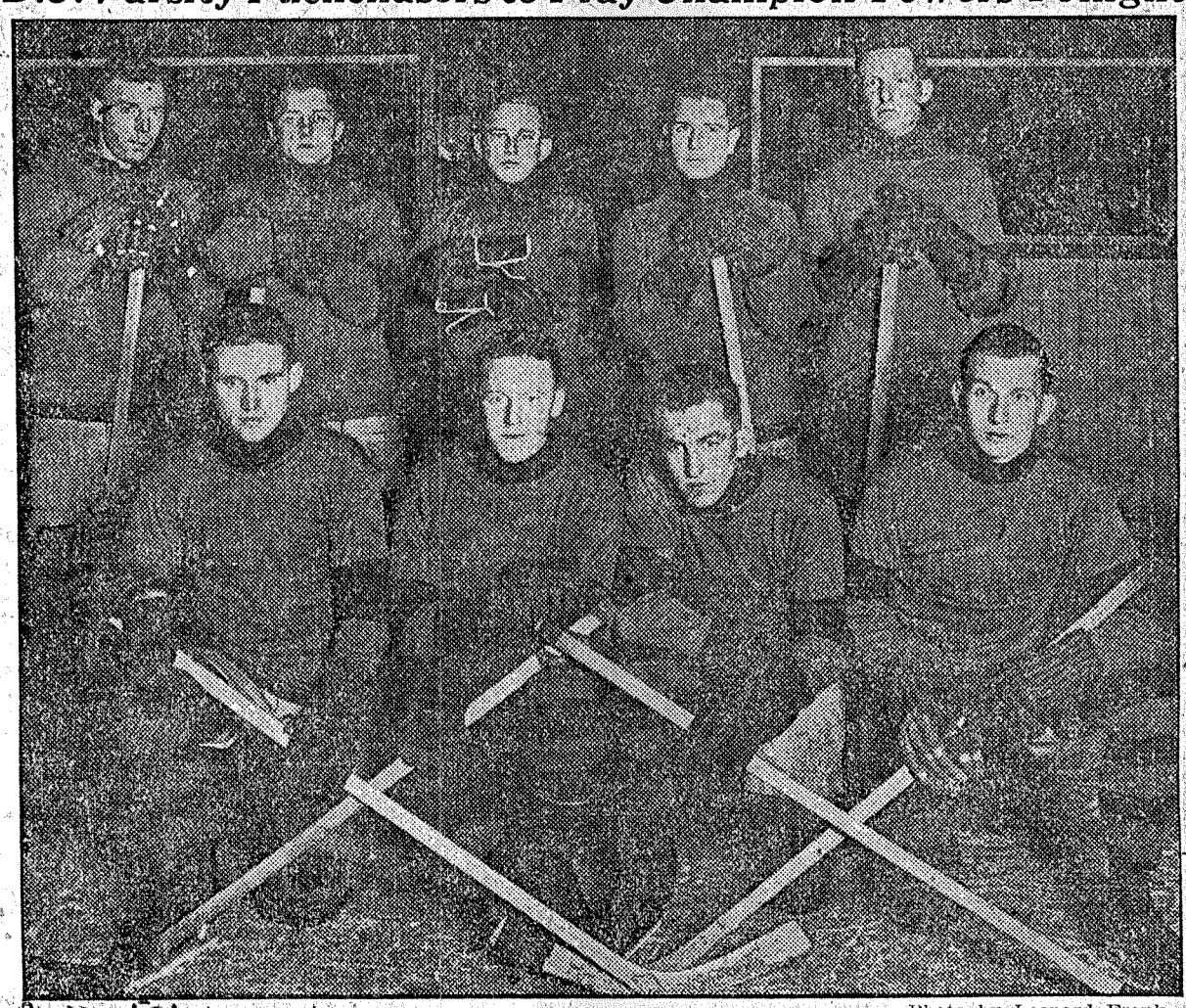

—Photo by Leonard Frank.

Prov Feb 11

Reading from left to right: Back row—E. Wolverton, defense; L. Hunter, forward; W. Broadfoot, goal; G. McPherson, forward; S. Plummer, defense. Front row—J. Wilson, forward; D. Morrison (capt.), centre; G. Ternon, forward; J. Shields, defense.

UNIVERSITY OF B. C. puckchasers are giving opposing clubs in the City Senior Amateur League a close run for honors this season and promise to be right up in the front at the finish of the titular series. They are showing much improved form and at present are knotted with the Elks and Monarchs for second place in the race. They put over a splendid 4-2 win last week, Monarchs being on the short end of the count.

Tonight the senior and intermediate leaguers will stage a three-game series at the Arena, the Varsity boys going up against the champion Towers. The intermediate game is scheduled to start at 7 o'clock, Towers clashing with Bluebirds. Then will follow the first senior game btween Elks nd Monarchs, timed for 8 o'clock, to be followed at 8 o'clock by the Varsity-Towers battle.

The amateur puckchasing series is attracting a lot of attention this season and some thrilling matches have been staged. Tonight's matches will find all teams at full strength and followers of the puck game are looking forward to an interesting series.

AMATEUR PUCKCHASERS ARE PLAYING IN BRILLIANT FORM; THREE GAMES ON FOR TONIGHT

Prov Feb 11

All Teams in Running for Savage Cup, With Towers Heading Parade.

WITH a record for stellar performances that has eclipsed anything that has been seen in amateur hockey circles on the Pacific Coast, the Vancouver Amateur Hockey League is hitting its season stride. Every team in the association is playing at top form, and the Savage Cup, emblem of the Coast championship is within reach of every club, so closely are they bunched.

Last Friday night all the wise ones were surprised at the showing by the Elks and Varsity players, who gave a fillip to predictions tnat they would remain in the cellar. Their sudden surge toward the top indicates that laurels should never be bestowed prematurely. Apparently it will be a neck-and-neck finish, with every team trying to wrest the honors which go with the trip to Victoria, and an apportunity to pry loose the silverware which that city has spiked down in its safety deposit vault.

Even the Towers, who have been hitting no mean pace, are not sure of this trip, as the two last games will decide which is the best team in the league. The senior organization has attracted the cream of amateur talent, and they are throwing heart and soul into every game.

BUMPER CROWDS OUT.

As a result of the enthusiastic support which they have received from the fans this season with indications that bumper crowds will follow every game until the end of the year, the amateur moguls intend maintaining a high standard and wherever possible making improvements. Their ultimate object is to stage the best hockey which amateur talent in Vancouver or any other city on the globe renders possible.

While it is true of many types of amateur sport that an appeal for support is based more on the necessity of keeping the game alive than of giving real value to the public, such an appeal does not apply to the game which the amateurs are giving this season. Any fan who has attended will declare that outside of professional circles he has had more real thrills and more straight he-man hockey this year than he has seen for many a day in simon-pure contests.

Local puckchasers are of the opinion that when the fans realize the snappy brand of sport which is being served at the Arena every Friday night, they will flock there in even larger numbers.

VICTORIA SERIES.

Word from Victoria indicates that the amateurs are receiving even better support there than in Vancouver. All previous attendance records have been sent sky-ward. Remarkable interest is being shown in the capital over the amateur race, which is shown by the total of 8000 people who have attended the last four games. The process of elimination for championship honors is as keenly contested in that city as in Vancouver and when the best team is finally selected to meet the Vancouver aggregation some tidy battles should result.

THREE GAMES TONIGHT.

The mills of the gods will again resume their grind tonight when the hottest games yet are due to break. Monarchs, Elks and Varsity are all tied with a two-win and three-loss ledger account. Towers are living up to their name as they tower over all others with four victories and one defeat. They can still afford to lose and maintain their leadership, but that won't help them much if they are not able to come out on top in the last two games of the series.

By the same token, the Varsity boys who meet them this week are not going to let themselves get shunted to a siding without a mighty struggle. As the game following tonight's clash will be a sudden-death affair to determine who shall scale the pinnacle where the Towers' flag floats in the breeze, there should be some tall hustling in the speedfest.

Towers and Bluebirds will lead the parade at 7 o'clock and will be followed by the Monarchs and Elks with Irving acting as arbiter. When the air has ceased to resound from the whistling puck the Towers and Varsity will steam into view. Uksila will referee.

If the crowd that is expected is on hand the walls should resound to the rivals yells of rooters. As usual the Varsity will be represented by a large and enthusiastic band of followers, who always make their presence known.

U. B. C. SQUADS FOR SEATTLE

Basketball and Hockey Teams Plan Visit to Washington University.

International Series to Be Played in Sound City on Feb. 25 and 26.

Varsity basketers will travel down to Seattle to play the University of Washington on February 25 and 26, according to arrangements just completed at the local college. This is the first time that the University of British Columbia has undertaken intercollegiate and international games. Up to the present only one team has been definitely slated to go, and that is the senior squad. Negotiations are under way to have the ladies' seniors and intermediates also make the trip. It is also planned that the Varsity ice hockey squad will play against the University of Washington. The seniors basketers will play in Seattle on February 25 and February 26.

This team has been playing good basketball during the greater part of the season and are third in the city league standing. The squad was late in getting organized, and consequently did not make an extraordinary showing in the city league fixtures. But lately the squad has been reorganized, and it is now in top form. Al Buchanan of rugby fame is the captain and plays centre. Kenny Carlisle, also of rugby fame, is the vice-captain and one of the guards. George Ross, another rugby star, holds down the job as the other guard, and they are a hard pair to beat. The forward line is handled in two shifts. Cliffe Mathers and Sid Anderson work together, and Lacey Fisher and Johnny MacLeod are the other pair.

VARSITY GIRLS WIN FINAL LEAGUE MATCH

Defeat Normal Quintette by 23-10 and Carry Off Trophy.

The University of B. C. senior girls' basketball team defeated the Normals 23 to 10 in the final match of the Crofton House League, and by virtue of their victory retain possession of the cup which they won last year in this league. The game was a fair exhibition, the ladies putting in some excellent combination work, but slowing up a little in finding the basket. At half-time the score was 11 to 6 for the Varsity. The teams:

Varsity—Miss E. Eveleigh and Miss B. Pearce and Miss I. MacKinnon; Miss Gladys Weld; Miss D. Gillespie and Miss M. Gordon.

Normal—Miss B. Garlick and Miss Maltby; Miss M. Balfour; Miss R. Seidelman and Miss Findlay.

A game has been arranged against the Summerland ladies' team, champions of the Okanagan League. This game will played here at the end of the month.

AMATEURS IN OVERTIME TIE

Elks and Monarchs Battle Extra Half Hour to a Two-all Draw.

Champion Towers Clinch Place in Play-off With Win Over 'Varsity.

Standing of the Teams.

	Won	Lost	Goals For	Against	Pct.
Towers	5	1	19	14	.833
Monarchs	2	3	8	11	.400
Elks	2	3	14	17	.400
Varsity	2	4	20	19	.333

Scores:
Elks 2, Monarchs 2.
Varsity 3, Towers 4.

Intermediate.

	Won	Lost	Goals For	Against	Pct.
Nationals	3	1	9	5	.750
Bluebirds	3	2	13	11	.600
Towers	1	3	7	14	.250

Score:
Towers 6, Bluebirds 4.

THREE corking good amateur hockey battles were witnessed at the Arena last evening in the weekly simon-pure programme. The fans got a chance to again witness one of those hair-raising overtime battles, such as the one staged by Monarchs and Towers a couple of weeks ago. The Elks and Monarchs locked horns in one of the most stubborn battles of the schedule to date, and after thirty minutes' overtime play, three extra ten-minute periods, the match was declared a draw. The final score was 2 goals to 2. Towers proved that their defeat last week was just a coincidence which might happen to the best of regulated teams, and took the Varsity crew into camp by the margin of 4 to 3. The Towers' win gives them a strong hold on first place and incidentally the reverse for the University representatives puts them in the cellar position with little chance now for the honors. Monarchs and Elks as the second and third teams or even seconds, will meet in the first play-off series to go against the Towers. In the opening tussle the Towers intermediates hit their stride for the first time this year, and downed the Bluebirds by the score of 6 to 4.

PLAYERS FIND GOING HARD.

The Elks-Monarchs go was a very interesting tussle for the regulation playing time, both squads displaying exceptional form, but when the play got into overtime the players plainly lagged and at times some scarcely showed energy enough to carry the puck. The six-man game works a hardship on the performers in this manner and as all have to travel at top-speed throughout, when it comes to extra play 90 per cent. energy is absent. On the exhibition of hockey the Brother Bills displayed during the regular periods there is little doubt that they were the better aggregation. They took the offensive in the play for the majority of the game and only the wonderful and steady work of McDonald in the Monarch net kept them from winning the battle in jig time. In the extra sessions there was little or nothing to choose in the two teams and though both staged many rushes and backchecked hard, neither had it over the other for the rights of victory.

ONE EACH IN FIRST.

Brown scored the first one early in the game, a long shot going through Chapman's legs. The Elks evened up, in short time after, when Allison lifted another long one into the Monarch net. The period was the best of the game and the Antlered Boys had most of the play. The second session opened with Anderson peppering Chapman with a couple of hot drives. The Monarchs got possession of the puck more in the period and play was very even, the work of both goalies being the big feature. The Monarchs' second tally came in this period and but for the lucky score the teams might have finished in regular time. Mollyneaux staged a rush, went by the net, and in passing out the puck caught Chapman's skate and flicked into the net.

The Elks fought hard and steady, backchecking and shooting with a vengeance, but could not beat McDonald with any sort of shot. With only fifteen seconds to go Jefford snared the puck from a maze of sticks after an Elk rush, and banged the tieing goal in. The teams failed to register in the overtime and nobody was happier when the finish came than Referee Irvine, who did considerable skating himself. It would be unjust to pick individual stars for all players gave good, well-deserved accounts of themselves.

TOWERS WIN WITH THE BREAKS.

Although the long overtime match before tended to distract from the interest of the Varsity-Towers mix following, good hockey was on tap throughout and something doing all the time. The play opened fast. McDonald scored for Towers in 2 minutes. Shields tested Scott with a hot drive. The Varsity boys exhibited good combination and Morrison, Hunter and Shields travelled at top speed. They missed a couple of good chances on two open shots. B. Fellowes and Russell led dangerous assaults on Broadfoot's stronghold but could not get through again. The Rah Rah boys' work close into the nets was good to watch. There was no further scoring until the latter part of the second when Shields evened up for his team on a pass from Hunter. Two minutes later Russell put his team in the lead again with a pretty goal. Just before the end of the first period McDougal suffered a fractured collar-bone and was forced to retire.

TWO EACH IN FINAL.

Each team played great hockey in the final session and both goalies were called upon to make innumerable saves of hard shots. A. Fellowes and Suckling each got another for the winners, while Varsity also added a brace more through Plummer and Hunter, their best efforts, however, falling one short of tieing the count. The wonderful exhibition of W. Broadfoot, the Varsity goalie, and speed and play of Morrison and Russell, were the big features of the game.

TOWERS RETURN TO FORM.

The intermediate game provided lots of thrills also. Though they were down two goals at the finish the Bluebirds were never outclassed and the Towers' win was never a certainty till the final gong sounded. Play had only been in progress a minute before Shaver engineered the disc within shooting distance and banged it at Claman, who saved. Shaver fell and on the rebound batted the rubber into the net. Dowman evened up on a pass from Smith soon after. The combination of the teams was poor but they made up for it in individual rushes. The period ended with Towers two to the good, Thompson and Shaver each scoring nice counters.

TWO LONG-SHOT GOALS.

The Bluebirds played the long shots right from the start of the second and before the Towers could brace had tied up the game. Bolt scored in four minutes on a shot from centre and Reid put in another long one less than half-a-minute later. This was the only scoring of the period, but both teams did some good work.

Bluebirds took the initiative in the final period, and only clever work by Thompson and Barwis on the Tower defense held them scoreless. Thompson got two more goals for his team before the period was half over and with a bad lacing facing them, the Bluebirds made more determined efforts to register.

Bolt got one back for the losers with only two mintes to go on a good try after a rush by Jacobs. Black cinched the game though, for the Towers, with another just before the whistle blew.

Buck, Jacobs, Patrick, Dowman and Bolt were in good form for the Bluebirds, while Barwis, Shaver and Black were the best of the winning crew.

VICTORIA TAKES LEAD IN SERIES

Capital City Grass Hockey Team Defeats Shamrocks by 6-1 Score.

Visiting Ladies' Eleven Turn In 2-1 Victory Over B. C. 'Varsity Girls.

Prov Feb 14

Victoria grass hockeyists are one game up in the series for the provincial championship by virtue of a 6-1 win over the Shamrocks. The Victoria squad outplayed the Shamrocks in a fast game on Saturday afternoon at Brockton Point, winning by a clear margin of five goals.

The game was fast, both teams playing at top speed during the entire time. The visitors showed a marked superiority in team work and experience. They played well together and checked up the Shamrocks whenever the home squad became dangerous. The work of the Victoria goalie was exceptionally good.

BUDGETT STARS.

Budgett, Shamrocks centre-forward, played a sterling game and netted the only goal for the home squad early in the first half. The score at half-time was 3-1 for the visitors. The teams:

Victoria—Goal, Temple; backs, Townsend and Wilson; halves, Fletcher, Breden and Idiens; forwards, Fairchild, Osler, Murray, Pollard and Hincks.

Shamrocks—Goal, Bushnell; backs, Helyer and Watson; halves, J. Moffit, Elder and Hudson; forwards, Cameron, Lemon, Budgett, Peart and C. Moffit.

The Victoria team will meet the winners of the Vancouver-North Vancouver game next week for the championship. The Vancouver and North Vancouver teams will meet on Saturday next.

VISITING LADIES' WIN.

The Victoria visitors were also successful when the ladies met the University of British Columbia ladies' team. The Varsity squad were badly beaten in Victoria at the time of the annual games in that city and were hoping to even the series up when the Victoria ladies came over here. The game was very even, there being little to choose between the two teams. The visitors were successful, however, after ten minutes overtime, in winning from the collegians, 2-1.

The Varsity squad were much stronger than in Victoria and played a sterling game all the way. They took the lead shortly after the start of the game when Miss Helen Draper, the centre-forward, netted the first score of the game. Play during the first half was very even, the Varsity defense being exceptionally good. Just before the end of the second half, Victoria scored, tieing up the game. In the second five-minute overtime the Victoria ladies again managed to score, with the result that they captured the honors. Miss B. Garlick and Miss H. Draper played especially well for the Varsity, while Miss E. Eastman, Miss S. King and Miss H. Wright starred for the Victoria team. The teams:

Victoria—Goal, M. Eastman, backs, H. T. Hannan, E. Stewart; halves, H. Leighton, F. Gehl, D. Sass; forwards, H. Wright, W. Shakespeare, S. King, E. Irwin and L. Eastman.

Varsity—Goal, V. Herman; backs, E. Horner and M. Copping; halves, H. Crawford, B. Garlick and H. Walker; forwards, C. Fitch, M. Bryer, H. Draper, V. Turner and Z. Smith.

Players' Club of the U. B. C. to Present "Sweet Lavender"

Feb 14

The Players Club of the University of British Columbia, through the advisory board, Prof. F. G. C. Wood, Dr. A. F. B. Clark and Prof. T. Larsen, has selected "Sweet Lavender" by Sir Arthur Pinero for its sixth annual spring performance. The play will be presented at the Avenue Theatre on the evenings of Thursday, Friday and Saturday, March 10, 11 and 12.

This 'Varsity organization has already several dramatic successes to its credit. The capable rendering of "Green Stockings" last year under the direction of Mr. Wood, met with an encouraging appreciation from Vancouver audiences. Many theatregoers ill remember the performances of "The Importance of Being Ernest," which was given the year before, and 'Alice Sit-by-the-Fire," which was the play chosen for the performance two years ago.

"Sweet Lavender" is one of the most popular of Pinero's works, and it has met with unquestioned success for thirty years. The Players' Club will present this play with a view to maintaining the English atmosphere. It will be performed from the text of the original as presented in Terry's Theatre, London, in 1888. The chief charm of the piece lies in its genial humanity and sweetness of humor.

The cast of eleven members are already hard at work and the various committees have been organized. The chief role, that of the weak but lovable Dick Phenyl, will be played by Mr. A. E. Lord, who will be remembered as Celia's father in "Green Stockings." Miss Dorothy Adams, who played as Celia last year with such charm and who also appeared in "The Importance of Being Ernest", will take the part of Minnie Gilfillian, the heaviest of the women's roles.

Others who have been selected for the cast of the play this spring include Mr. Bruce Fraser, who played as "Colonel Smith" last year. This year he will undertake the part of Horace Bream, the young American. Miss Kirsteen Leveson, also a member of the cast last year, will appear as Mrs. Gilfillian, and Mr. Lacey Fisher, the fatuous "Bobby" of last year's play, has also been chosen for one of the principal parts.

The honor of playing the title-role goes to Miss Muriel Evans, Arts '24, who starred in the "Florist Shop" at Christmas. Other players who have been selected for roles in this year's play include Miss Marjorie Agnew, Mr. J. O. C. Kirby, Mr. A. E. Richards, Mr. G. Livingston and Mr. J. V. Clyne.

Affirmative Wins in This U. B. C. Debate

Arts '23, the hustling sophomores, won another round of the inter-class debating series when they met and defeated the representatives of arts '22 at the University on Thursday evening. Mr. W. Willan and Mr. A. P. Dawd of arts '23 were successful in upholding the affirmative of the following resolution: "Resolved, that the covenant of the League of Nations should be amended by the deletion of Article Ten." Mr. W. G. Black and Mr. C. A. F. Clark argued in vain for the negative. This places the sophs as winners of the arts division. They will now meet science debaters for the inter-faculty championship. If they succeed in downing the science men they will then debate the agriculture men for the possession of the shield. Dr. MacDonald, Professor Angus, and Mr. W. E. Graham were the judges of the debate on Thursday evening.

Mr. T. P. Peardon, veteran of two international debates, was the unanimous choice of arts '21 for the position as class valedictorian. A meeting of the graduating class was held on Thursday when several important matters in connection with graduation festivities were discussed. Miss Muriel Munro and Mr. J. Lawerence were elected to the position as class prophets. They will have to prepare and deliver the class prophecy on class day, which will be held on Tuesday, May 10. The class decided to carry on the usual graduation festivities, including the planting of a memorial tree at Point Grey, a banquet, a tennis tea, and a theatre party.

INTERMEDIATES TO PLAY OFF FOR TITLE

Prov Feb 17

Centrals and 'Varsity Ruggers Will Clash on Saturday, Feb. 26.

Central and Varsity intermediate teams will meet in a "sudden death" match on Saturday, February 26, for The Daily Province cup, officials of the Vancouver Rugby Union announced following last night's meeting when a replay of the recent final was ordered because of the fact that a senior had been included in the lineup fo one of the contending teams. The winners will go to Victoria at a later date.

Victoria's official challenge for a Cooper-Keith cup game was not to hand last night and it is not likely that it will be accepted when received, as the local men feel that it is too late to play and that the season closed with last Saturday's McKechnie cup match. The local union will hold a wind-up smoker on Tuesday, March 1, when the trophies will be presented.

STUDENTS APPROVE FACULTY'S STAND

Prov Feb 14

Christmas Dismissals Endorsed as Necessary to Progress of University.

At a meeting of the whole student body of the University of British Columbia at noon today, the attitude of the faculty in the matter of the dismissals at Christmas, expressed at a recent meeting, was discussed, and the following resolution passed unanimously:

"That the student body of the University of British Columbia express emphatic approval of the stand adopted by the faculty on the question of Christmas expulsions, the student body being influenced thereto by the belief that it is necessary to maintain a proper educational standard at the University; that Christmas examinations are a suitable and necessary test of the ability of a student to continue with the work of his course; that to permit a student who has proven himself unable and unwilling to reach the standard in his Christmas examinations to continue with the work of his year throughout the spring term is unjust to the parent and wastes the time of the student himself; that to yield to sectional interest in this matter would establish an undesirable precedent and tend to lower the University in the public's estimation."

A. E. Lord presided at the meeting. The resolution was moved by J. L. Lawrence and seconded by W. O. Banfield.

TOWERS AND 'VARSITY QUALIFY FOR FINALS

Defeat Reds and Kitsilano C. C. in Basketball Semi-finals.

Prov Feb 17

Basketball fans witnessed two of the fastest games of the season last night at the Normal gym, when the Varsity and the Y Towers, runners-up in the City League race, surprised the Kitsilano Community Club and the Y Reds in the first round of the play-off. The Varsity-Kitsilano tilt was the fastest of the evening, and the collegians won by superior team work. The final score was 23-19. The Y Towers battled their way to victory over the Y Reds by a 26-20 score.

A noticeable feature of both games was the close checking and the cautious defense work of all teams. The Y Reds fell back on their four-man defense tactics, and for a time appeared to have things well in hand. The Y Towers took the lead from the start, but were never more than four or five points ahead of the Reds. At the beginning of the second half Herbsman and his red shirts made a decided bid for the honors, and although they failed, they kept the score always within a point or two of that of the Towers. The teams:

W. Reds—Herbsman (6) and Elliott (2); Hunter (8); Clark and Lindsay (4).

Y Towers—Watters (7) and Phillips; Fletcher (8); Banham (3) and Lewis (8).

FAST EXHIBITION.

There was speed to burn in the Varsity-Kitsilano game. From the start it was apparent that the game would be closely contested, and that the speed would be kept at a whirlwind pace. The Varsity squad settled down early in the game to pass the ball under the basket, and in spite of the best efforts of the four-man defense put up by the Kitsies, they were successful. The K. C. C. squad resorted to long shooting, and found that it did not pay.

During the second half the K. C. C. squad overtook the six-point lead of the collegians, but the Varsity team soon forged ahead once again. Neither team had any decided advantage, both squads working at top speed. The teams:

Varsity—Mathers (7) and S. Anderson (8); Buchanan (6); Gross (2) and Carlisle.

Kitsilano Community—Dixon (5) and Maddock (8); Cam Stewart (4); M. Stewart (2) and Duff and Sykes.

The Varsity squad looked like real champs last night, and they won their round by hard work and good team work. The Towers were also playing at top form, and there should be a good game on Saturday evening when these teams meet at the Y in the first game of the finals. There will be two games, the total number of points to decide the champions.

In the curtain-raiser last evening the St. Marks junior squad won from the Holy Trinity team, 8-4. The teams:

St. Marks—H. McLean (2) and C. Stevenson (2); C. Hall (4); J. Shields and C. Smith.

Holy Trinity—Dowding and Walters; Alpen; Lillington (3) and Clark (1).

ELKS AND 'VARSITY PLAY OFF TONIGHT

Prov Feb 18

Amateur Puckchasers to Battle for Third Place in Senior Race.

Intense interest is being shown by Vancouver hockey fans over the game to be held this evening between the Elks and 'Varsity sextettes to decide who shall have a chance to battle for the Savage Cup.

Tonight's fixture will be a case of do or die for the 'Varsity men and Brother Bills who are tied for third place. The loser of this game will be considered out of the race, as the next will be a sudden-death game between the Monarchs and the winner of tonight's fracas to determine who shall tackle the champion Towers. As the teams stand now the Towers are in first place, Monarchs second, and the other two teams bring up the rear.

In addition to the Elks-'Varsity tussle a Commercial League fixture between the Hudson's Bay and the Sun will be staged prior to the senior game. Murphy will handle the whistle for this game. The process of elimination to determine who shall meet the Towers will be completed next Tuesday night, when the Monarchs and the winner of tonight's game lock horns for a sudden-death competition.

Enquiries made at the General Hospital elicit the information that "Choppy" Anderson, the Monarch player who received a broken nose and a badly-lacerated eye, last Monday night, is still in danger of losing the sight of his injured eye, although there is an even chance that it may be saved.

'VARSITY QUINTETTE WINS CHAMPIONSHIP

Prov Feb 19

Collegians Capture Intermediate Title With Win Over Kitsilano C. C.

Varsity intermediates captured the championship of their division of the City League last evening by a decisive win over the Kitsilano Community Club squad. The game was staged at the K. C. C. gym and was speedy from start to finish. The Varsity squad uncorked all their speed and all their good luck, with the result that they won, 53-8.

This team will play the Victoria College squad this evening at the Normal gym. During the Victoria trip the collegians there managed to slip over a win and it is expected that the game tonight will be one of the fastest yet witnessed on a local floor.

Inter high school results yesterday follow:

Britannia H. S. girls, 19; King George, 13. King George junior girls, 28; Britannia, 8. Point Grey junior boys, 26; Prince of Wales, 13.

NARAMATA BASKETERS HERE TO PLAY U. B. C.

Prov. Feb 19

Okanagan Ladies' Team Will Meet 'Varsity Squad Next Wednesday.

Naramata ladies' basketballers have invaded Vancouver for a match with the University of B. C. ladies' quintette, arrangements having been completed yesterday for a match next Wednesday evening at the Normal School gym. The Okanagan ladies, who have swept all teams before them in the interior, arrived here yesterday morning. Mr. H. Snider is in charge of the party. The lineup of the team includes Miss Ameron, Miss Dorothy Robinson, guards; Miss Margaret Symons, centre; Miss Estella Ameron and Miss Gladys Robinson, forwards.

The visitors have arranged for several practices before their match with the collegians. Tonight they will attend the Y.M.C.A. Towers-Varsity championship final and on Monday evening will be present at the Vancouver-Victoria hockey match.

Decision Given to Affirmative in This Interesting Debate

Arts '23 ladies added another trophy to the list of successes achieved by the popular second year on Wednesday last when they defeated Arts '22 in the final debate for the championship of the Women's Lit. This is the first year that Arts '22 have not won the shield since they came to the university. Miss Dorothy Walsh and Miss Annie Anderson were the successful representatives of Arts '23, while Miss Mary Munro and Miss Annie Watson were the defeated representatives of Arts '22.

The subject for debate was "Resolved that women have had more influence on civilization than men." The successful debators upheld the affirmative of this proposition. The judges were Prof. L. Robertson, Prof. J. K. Henry and Prof. T. Larson.

The Arts '23 debators on the men's side of the class are in line for the championship of their division, having survived two rounds of the interclass debates. As champs of the Arts men's division, they will now meet Science representatives, and if successful in that will debate with the Agriculture men for the final. The Aggies won the shield last year. The semi-finals will take place on Wednesday when Mr. T. Guernsey and Mr. R. Hodgson, of Science, will take the affirmative against Mr. G. H. Scott and Mr. A. F. Roberts on the topic, "Resolved that the covenant of the League of Nations should be amended by the deletion of Article 10."

Alberta Defeats B. C. University

Feb 19 Prov

The University of British Columbia was defeated by the University of Alberta in a debate held at Edmonton on Friday evening. The subject was "Resolved that the Covenant of the League of Nations Should Be Amended by the Deletion of Article Ten."

Players' Club Is Rehearsing for Its Spring Production

Prov. Feb 18

Rehearsals for the spring production to be given by the Players' Club of the University of British Columbia are occupying all the attention of the members of the cast at the college. In addition to this activity, the organization of business committees has been completed, and the sale of tickets to students has commenced. Mr. Robert Hunter, Arts '23, is the business manager for the production, and he will be assisted by various committees under the following heads:

Costumes, Miss Norah Willis, Arts '22; properties, Miss Isobel Miller, Arts '22; press, Mr. Lou Hunter, Arts '22; staging, Mr. G. H. Scott, Arts '23; posters, Miss K. Duff Stuart, Arts '23. The orchestra this year will be composed of students under Mr. J. Dauphinee, Arts '22. A new set of scenery has been ordered by the staging committee, in order to give the proper atmosphere for the production of "Sweet Lavender."

Two engagements for out-of-town productions have been definitely settled. The club will play in Nanaimo on Wednesday, March 16, and in New Westminster on Friday, March 18. An invitation has been extended to perform in Victoria and in Chilliwack, and in the Okanagan cities which saw the plays last year. But no definite arrangements have as yet been made.

'VARSITY WINS OVERTIME GAME

Collegians Eliminate Elks From Running for City Senior Puck Title.

Prov Feb 19

National Intermediates Hang Up 6-2 Victory Over the Towers in Fast Match.

VARSITY puckchasers will meet Monarchs for the right to contest the Towers' claim to the city senior amateur honors. In the playoff at the Arena last night for third place the Elks and Varsity staged another torrid battle and after twenty minutes overtime the Collegians nosed out their worthy opponents by the margin of five goals to four. This was the third overtime match of the season and the best because of the fact that both teams were in the fight to a finish with one or the other having to go down, and the players not only maintained a fast pace in the regular sessions but went at it hammer-and-tongs during the torrid extra period. In the other match of the evening the champion National intermediates swamped the young Towers to the tune of 6 to 2.

With one or the other team having to go to the cellar and a win meaning a new lease of life for title chances, the Rah-Rah boys and Brother Bills threw everything they knew into the battle and it was anybody's affair right to the finish. Securing an early lead and at one time being two goals up, the Elks looked like the big noise, but their defense sagged for a brief time toward the finish, just long enough to let the ever-evasive Don "Pinky" Morrison tie up the count with two goals. At times during the melee it seemed the gods were against the Varsity for a win, so unfortunate

STANDARD UNIFORMS FOR U.B.C. ATHLETES

Prov Feb 21

Athletic Association Adopts New Regulations Governing Award of Letters.

At a general meeting of the Men's Athletic Association at the University last week, several important regulations in regard to Varsity teams were adopted. In the first place, the uniforms for first and second teams were standardized, and a regulation sweater for students that are not players was adopted. It was decided that no letters should be worn on playing sweaters, but that the letter-men should reserve them for use on their dress sweaters.

The following regulations in regard to the letters were approved:

Big block letters will be issued to those in major sports only. All members of the senior rugby team, the senior champion of the track meet, and any man who wins five points in an inter-collegiate meet will be awarded a big block letter. There will be no additional letters awarded for second or following years to big letter-men. The distinction of gaining a big block letter is to be the outstanding feature.

Small block letters will be issued to those in minor sports. All members of the senior hockey, senior basketball, soccer teams, the singles tennis champion, the champion of any recognized division of the boxing club, and any member of either the tennis or the boxing club who represents the University of B.C. officially in an inter-collegiate contest will be awarded a small block letter. If won a second time the small block letters will be replaced by a shield.

Plain letters will be awarded to players on all second teams.

No student who has not won his letters shall be permitted to wear such on his sweater, and all letter-men must wear regulation Varsity sweaters. No letters will be awarded to freshmen, and no letters may be worn by players until they are are registered for the work of their sophomore year.

'Varsity Pilot in "Sudden Death" Game At Arena Tomorrow



DON (PINKIE) MORRISON, speedy amateur puckchaser, who will lead the U. B. C. sextette against Monarchs in tomorrow's "sudden death" game, the winners of which will meet Towers in a series of two matches, total goals to decide for the city senior amateur hockey championship.

VARSITY TAKES LEAD IN SERIES

Collegians Defeat Y Towers in First Basketball Play-off, 24 to 20.

Prov Feb 21

Mathers Breaks Tie With Two Baskets Few Minutes Before Final Whistle.

Varsity Seniors are four points up in the race for the championship of the City League by virtue of their 24-20 win over the Y Towers on Saturday night. The game was played at the Y. M. C. A. gym, and was one of the best exhibitions of the season. There is one more game to be played, the total number of points to decide the championship.

FAST PLAY FEATURES GAME.

The Varsity squad uncorked plenty of speed, and this, coupled with excellent combination work, made them prime favorites during the first half. They had the edge on the Towers squad during the entire period, but the play was fairly even. Bruce, who refereed, pulled up both teams at every turn, and although this slowed up the play somewhat, it was responsible for a clean game. The Varsity squad got ten points on free throws, all scored by Al Buchanan, the college centre. The Towers secured eight points on free throws, Watters netting three, Lewis three, and Banham two.

TOWERS TIE SCORE.

During the second half the play was very even, although the collegians still maintained a better combination game. Phillips and Banham came through with some sensational shots, however, and time after time the score was tied up. Just a few minutes before the final whistle Mathers netted a couple for Varsity that put the college squad in the lead. The teams:

Varsity—Forwards, Cliffe Mathers (8), and Sid Anderson (2); centre, Buchanan (12); guards, Gross (2) and Carlisle.

Towers—Forwards, Alf Banham (8) and Jit Lewis (3); centre, Fletcher (2); guards, Phillips (4) and J. Watters (3).

In the curtain-raiser the Y Reds took the measure of the Kitsilano Community Club squad in an interesting game. The Reds had the advantage of knowing the floor, and their shooting was consequently superior. The Kitsies made several attempts to overcome the Red lead in the last half, but the best they could do was to bring the score up to 24-21.

FAVORITES WIN IN CUP GAMES

Saints, League Winners, Eliminate Dockers from Running by 3-1 Score.

Prov Feb 21

Wallaces, Coquitlam and Daily Province Teams Qualify for Third Round.

Mainland Cup—Second Round.
Saturday's Results.
Langley United 0, Province 1.
Coquitlam 5, Marpole 0.
Varsity 4, Royal Bank 2.
St. Andrews 3, L. L. A. 1.
Riverview 1, Wallace 6.
Elks 8, G. W. V. A. 2.
South Hill-Army and Navy, game called.

The favorites in nearly all cases won their second round ties in the Mainland Challenge Cup series on Saturday afternoon, the only real surprise being the defeat of the Langley United aggregation on their home grounds. The St. Andrews-I. L. A. contest proved an easy win for the Saints. It was a hard day for the teams which drew byes in the first round, Varsity being the only one to pull through.

ELKS RUN UP BIG SCORE.

Smarting under the defeat last week sustained at the hands of the Army and Navy Club, the B. P. O. E. representatives went out on the field Saturday determined to show they are still a winning aggregation and the result was a handy trimming for the G. W. V. A., the final score reading 8 to 2 for the club men.

PROVINCE WINNERS.

Playing on their home grounds, the Langley Uniteds, sole survivors representing the Fraser Valley League in the series, went down before the visiting Province team by 1 to 0. The game was hard fought and very even throughout, although the homesters tried valiantly in the second period to get on even terms with the city boys. Blacklock, their captain, leading the forwards in many attacks on The Province goal, only to be turned back time after time by brilliant defensive tactics by The Province backs. The only goal of the game was notched by Howard Reid.

VARSITY TRIM BANKERS.

Playing a fast game in the first half, the University footballers got a three-goal lead on the Royal Bankers at McBride Park in the first period of their game. The second half was keenly contested, and although the Bankers tried hard to reduce the leeway, they were only successful in scoring two goals while the U boys got another, leaving the final count 4 to 2. Bobby Jackson was the big noise for the 'Varsity, bagging three goals.

GAME CALLED.

After only seven minutes of the game having been played, it was called off by the mutual consent of the referee and both teams, South Hill and Army and Navy, when Frank Holbrook of the latter team sustained a fractured left leg. The unfortunate player was immediately conveyed to the General Hospital, where he is resting easily.

WALLACES WIN.

The Riverviews, champions of the G. V. L. intermediates, found the Wallace squad too heavy and too experienced for them at Wilson Park and they went under by six to one, although there are grave doubts as to the merits of the last goal. The ball apparently went past for a goal kick but was kicked back into play by a spectator and one of the Wallace boys sent it towards the goal. No one stopped it and the referee pointed to the centre spot, much to the consternation of the 'Views. The first half was chiefly Wallace and when the period ended the Redshirts were leading five to nil. They eased up considerably in the second half, getting the goal above described, while the youngsters got their only tally through a fine effort by Cook, who sizzled a fine shot at Turner from the right, which the goalie could not handle, and Tommy Furniss, rushing in, completed the play for a goal.

Monarchs and Varsity in "Sudden Death" Game Tomorrow

Feb 21 — Prov.

Winners to Clash With Towers in City Senior League Finals.

WHILE all local hockey fandom is het up over the big battle tonight between the Millionaires and Victoria Aristocrats at the Arena, the Monarch and Varsity senior amateur squads are marking time and rearin' to go in their own little campus waiting for the arrival of Tuesday evening. The two teams are resting at present in second and third places in the league standing respectively and as rules adopted this year call for a play-off of the second and third teams to meet the first, everything is in readiness for the crucial battle tomorrow night.

STELLAR ATTRACTION.

Both teams earned their positions by downing the Elks aggregation, who were forced to taste defeat twice and both by the odd goal margin. A Monarch-Varsity match has always been a stellar attraction during the schedule and as a win means everything in the championship aspirations of each, both clubs are keen for a victory. Varsity rooters can see nothing but the title now, while Cunningham's crew are already looking forward to Friday night's match with the Towers.

Monarchs will be without the services of the star defense performer, Choppy Anderson, who was injured last week, and in this manner the Varsity are given a slight edge.

COMMERCIAL LEAGUE GAMES.

The match will be staged along with two Commercial League games and will start at 8 o'clock. As the Commercial League race is getting tighter every week tomorrow night's bill promises to attract a record crowd for Tuesday night. The Commercial League games will bring together Wovalegs and Malkins and C.P.R. and Kerrisdale.

GOSSIP OF THE AMATEURS.

The Senior Amateur League this year is without a doubt the strongest and best balanced one in years.

The play-off system, first initiated by the Patricks in the professional league a couple of seasons past, and which is now being popularly adopted throughout many branches of sport, has turned in another victory.

Some of the teams, owing to a little slowness in hitting their stride, might have been counted out of the race, but now, when they are travelling at top form, Towers, Varsity and Monarchs yet have a chance of the honors and interest is maintained to the finish.

Elks are a good example, for although beaten in their first matches, they have hit a fast clip of late and just lost their chance by the odd goal to the Varsity stickhandlers the other evening.

Monarchs and Varsity will play a suden-death game Tuesday evening, the winners to play a two-game total-goal series with the Towers for the championship.

Next Friday's matches promise to attract the largest attendance of the season.

Nationals and Bluebirds, the two best of the intermediates, will clash in the most crucial battle of the series to date.

A win for the Nats will give them their third straight championship and permanent possession of the Birks trophy.

The Towers intermediates do not play the same combination game as their senior namesakes, and it was mainly through lacking in this style they were put out of the running for honors.

Two unfortunate and serious accidents have marred the play of the seniors this year.

Choppy Anderson, the Monarchs' star is still in the hospital and in danger of losing an eye.

Jack McDougal, whose shoulder was badly injured in the last Towers game, is carrying his arm around in a sling.

The amateurs will lose one of their popular referees this week in the person of George Irvine, who is leaving on a business trip to the East.

The genial George also referees in the Victoria Senior League every Monday that the Aristocrats play here, and Clem Loughlin handles the other nights over on the Island.

Towers may or may not be defeated for the title honors, but in our opinion they look the best aggregation to go in quest of the Allan Cup.

Varsity Downs Monarchs Will Meet Towers in Play-off

Collegians Notch Lone Goal in Fast Puck Battle.

Prov — Feb 23

Malkins and Wovalegs in Draw — C. P. R. Defeats Kerrisdale.

Senior League.
Varsity 1, Monarchs 0.
Commercial League.
C.P.R. 4, Kerrisdale 1.
Malkins 3, Wovalegs 3.

VARSITY puckchasers will meet Towers in a two-game series for the senior amateur hockey championship. They earned the right to battle with the Savage cupholders last night when they nosed out Monarchs 1-0 in one of the fastest and most interesting battles of the season. The first match of the playoff is scheduled for Friday night.

In the Commercial League series, C.P.R. came through with another victory, defeating the Kerrisdale squad, 4-1, while the Wovalegs and Malkins battled to a three-all draw.

SCORE IN THIRD PERIOD.

The collegians and Monarchs staged a ding-dong battle, play raging from end to end with both goalkeepers being called on to make sensational saves. There was no scoring throughout the first two periods. In the final session, Wilson lifted a long shot from the blue line. The buck hopped on it way, dropping over McDonald's stick and into the Monarch net for the only counter of the night. The first period was fast and clean with both defences doing good work, Lawrence and G. Hamm showing particularly good form. The Monarch goal was bombarded frequently but McDonald turned the shots aside. King showed a lot of class for the Monarchs in the second period but could not get through. Broadfoot was called on to make a number of saves. Morrison and Hunter combined well and sent in a number of shots but McDonald was in the way. Wolverton made a good rush and appeared to be through but was tripped ten feet out from the nets. Morrison and J. Hamm were chased for mixing and Shields drew a penalty for hooking. In the final period the Monarchs figured in a number of rushes but Broadfoot turned in one of the best games of the season and seemed invincible. Plummer broke up a lot of Monarch rushes. Ternan and Lawrence mixed and were banished. The teams kept up a terrific pace and towards the finish Varsity had the edge but could not add any more goals.

Varsity—Broadfoot, Plummer, Wolverton, Morrison, Hunter and Wilson; sub., Shields and Ternan.

Monarchs—McDonald, Lawrence, G. Hamm, J. Hamm, Molyneaux and Jones; subs., Brown, King and Orchard.

MALKINS EARN DRAW.

Fast play was on tap when Malkins met Wovalegs in the Commercial League fixture. The teams got a goal each in the first period, Munton on a lone rush, while Wovalegs evened up through McKenzie. Munton got another goal at the start of the second period after a good rush. Russell was injured but remained in the game, A. Ewart finding it necessary to retire, however, when he was severely cut over the eye. Checking was heavy at this stage. Wovalegs gathered in two markers before the period ended, Lambe scoring both, the last on a pass from McMillan. In the third period play was very close. Finally, Russell made a lone rush and beat the opposition goalkeeper after fourteen minutes of play, tieing the count. There was no further scoring.

Wovalegs—Willan, Martin, Ney, McKenzie, Lamb, Howden and McMillan; sub., McAdam.

Malkins—Scott, A. Ewart, Denton, Munton, Russell, Ellis and Orchard; subs., Grierson and N. Ewart.

KERRISDALE BEATEN.

C. P. R. came through on the long end of the score in their match with Kerrisdale. It was the third straight defeat for the suburbanites. The railwaymen, giving a fine display, scored one goal in the first period, A. Fellowes registering, and got another in the second period, B. Fellowes turning the trick on a pass from Spedding. B. Fellowes got two more in the third period. Polley scored Kerrisdale's lone marker near the finish. The C.P.R. forwards were too fast for the suburbanites, while their defense broke up Kerrisdale rushes just inside the blue line, although the erstwhile leaders were always dangerous.

C. P. R.—Mackay, French, Jacobs, B. Fellowes, A. Fellowes, Spedding and Suckling; sub., Tennant.

Kerrisdale—Climie, Nicholls, Armstrong, Jones, Brown, Wilson, Polley; sub., Andrew.

TWO VICTORIES FOR COLLEGIANS

Varsity Ladies and Intermediate Basketers Winners Over Victoria College.

Local Champions Run Up 40 Points Against 16 in Fast Match.

Victoria College basketers, who defeated the Varsity intermediates and the Varsity second ladies in the annual games at Victoria last month, were out of luck on Saturday evening when they attempted to duplicate the feat. The games were played at the Normal gym., two interesting matches being served up to the fans.

In the intermediate tilt, it looked as if the teams would serve up just as fast a game as they did in Victoria. The game over there was one of the speediest of the season, both teams maintaining a terrific pace during the whole time. After seventeen minutes of play on Saturday the teams were tied 8 to 8, but in the remaining three minutes of play the local collegians put on a burst of speed that brought the score at half-time up to 16 to 8.

FINAL SCORE 40 TO 16.

In the second half the local champs continued their offensive, with the result that the final score was 40 to 16 against the visitors. Bickel, Varsity's star forward, and Johnston, the elongated centre, played an especially fine game for the local champs. The local defense was working overtime, too. The teams:

Victoria College—Forwards, Goodacre and Cobley; centre, Boyd; guards, Bendrodt and Dasset.

Varsity—Forwards, Arkley and Bickel; centre, Johnston; guards, Elliott and Lewis.

U. B. C. LADIES WIN.

The Varsity ladies lost the game in Victoria by one point, and with this loss in mind, they went on the floor determined to give the Victoria College squad a good run. The result was that they had no difficulty in winning, the final score being 16-3 for the locals. The visitors never found their stride during the entire distance, while the Varsity girls were playing good ball at all stages. The teams:

Victoria College—Forwards, Miss Lewis and Miss Elliott; centre, Miss Johns; guards, Miss Ligertwood and Miss Oliver.

Varsity—Forwards, Miss I. McKinnon and Miss Grace Smith; centre, Miss I. Russell; guards, Miss N. Griffith and Miss H. Kloepfer.

STUDENT PRANKS ON THEATRE NIGHT

Songs, Yells and Burlesque Provided by Undergrads at Orpheum.

Feb 25 Prov.

The oldest union in the world is a union without written rules, with dues that are not paid until you cease to be a member and with a strength unequalled by any other combination. It is the league of youth and "youth will be served.' Thursday night was Orpheum night with the University of B. C. and that home of mirth was given over to the uncorking of the most harmless of all spirits—the spirit of student fun.

Most of the body of the theatre was filled with the men in serried rows, all wearing the blue and gold cap of the Varsity; somewhere upstairs was a similar body of student girls. From an early hour in the evening, the coming statesmen, lawyers, doctors, mining experts, business men and mothers of this province kept up a succession of student songs and wonderful intricate yells. A long sibilant hiss followed by an explosive grunt and concluded by a sigh and the name of the gentleman who was being honored was a favorite with the men and a geographical catalogue, including a flourishing suburb, the town water supply and Siwash rock, was also rendered with great gusto on many occasions.

When the curtain rose the banner of the Varsity was seen to be attached to the bottom of it and the genial Mr. Pilling appeared conducting his orchestra in a blue and gold hat. The fine Orpheum programme seemed to go with more than its usual snap and in addition to the three acts rendered by the men of the Varsity the Science men staged a "stunt" at the expense of the Arts men. A large black coffin was born across the stage by six stalwarts and when it reached the middle the lights went out and an illuminated sign bearing the one word "Arts" appeared on the coffin.

Arts replied with an impromptu yell, simple and direct—"To hell with Science."

The Varsity double male quartette covered itself with kudos and the death of Cleopatra was a triumph of student wit and wonderful action in silent drama.

Who but a real classic scholar would have Anthony torn from Cleopatra's arms by a telephone message that he was wanted up the line? And who but such a one would bring in the "pretty worm of Nelus that kills and pains not" in a washing basket? All these things were done and a brawny six-foot wedding cake cupid pranced in and shot a five-foot arrow the thickness of a broom handle at the already love-sick Anthony, which, if it had ever hit him, would have anticipated fate. Reversing history the defeated general returns to find Cleopatra dead and is himself stretched lifeless across her chest—where he had placed a cushion—by a drink of bootleg whisky. It was all excellent fooling and finely carried out.

On such occasions professors are fair game and Dr. Sedgewick shared with Professor Wood the honor of being singled out for the boisterous shafts of kindly humor that were being hurled from the stage.

It was a great evening and although there was lots of glorious noise there were no regrettable incidents of any kind and everyone went home feeling that they had had a splendid time.

Before the performance the students held a street parade.

Feb 25

Elks to Play Varsity Tomorrow.

The Elks soccer eleven engage the Varsity on Saturday at King Edward High School grounds in the second division. The game will start at 3 p.m. and the following players are asked to meet at the club at 2:15 p.m. Bruce, Gradwell, Mullaney, Gow, Gardner, Williams, Brown, Rorke, Runcie, Sinclair, Ellis, Gibb and Cook.

Championship at Stake In Varsity-Towers Series

Prov — Feb 25

Teams Clash Tonight In First Match of Play-off for Title.

TOWERS, Coast amateur champions, and Varsity puckchasers will meet at the Arena in the first of a series of two matches for the city championship, the winners going against Victoria for provincial honors and the right to enter the Allan Cup series. Tonight's match is exciting a lot of interest in hockey circles and fans are looking forward to a fast and exciting duel. Towers will enter the fray without the services of Jack McDougall and George Box, both of whom are on the hospital list. Hooper is also a doubtful starter. Varsity will be at full strength. The second and final match of the series will be played next Friday. Total goals in the two matches will settle the championship

INTERMEDIATE MATCH.

In addition to the senior play-off two other matches are down for decision tonight. The Sun and Hudson's Bay teams of the Commercial League are scheduled to tangle at 7 o'clock. The senior game will start at 8 o'clock and at 9:30 o'clock the Bluebirds and Nationals will clash in an intermediate championship affair. A victory for the Nats will assure them of this season's league honors and will also give them permanent possession of the Birks trophy. A win for the Bluebirds, however, will give the latter a chance to tie up the race by beating Towers next Friday. Art Jefford will referee this game.

VARSITY FOR SEATTLE.

Immediately following tonight's match, Varsity players will leave for Seattle, where they will meet the University of Washington team tomorrow. The Varsity basketballers left last night for the south. They are scheduled to play tonight and again tomorrow.

SPECTACULAR CITY AMATEUR GAME IS WON BY TOWERS; COLLEGIANS DISPUTE GOAL

Umpire Reverses Decision After Due Deliberation —Brilliant Play.

Prov — Feb 26

'Varsity Forwards Erratic in Shooting — Sun and Nationals Lose.

A BENEVOLENT goal umpire can do a heap of damage in a hockey game and when the individual behind the Varsity net raised his hand signalizing a score in the final period of the first Towers-Varsity championship battle at the Arena last night he not only presented the Towers with a goal, but the act so demoralized the praiseworthy efforts of the University boys that the champions with a burst of speed breezed home with another counter and cinched the game by adding another in the few remaining minutes of play. The battle was the tit-bit of the season's matches and the pace the rival squads maintained throughout had all the others topped fifty different ways.

The disputed goal was one of the unfortunate incidents which might happen in any game, and while the Towers are entitled to the score inasmuch as the umpire raised his hand but later admitted he erred, and referee Murphy followed through by facing the puck, the fact remains that the rubber at no time was within two feet of hitting the netting. Final score, Towers 4, Varsity 3.

BLUEBIRDS ON TOP.

Today Towers are not touting their superiority in the least, nor are their university rivals clamoring for bouquets of mourning, so if the teams show as much class in the final encounter as last night, one team or the other is booked for a little bettre margin than the one goal now separating. Bluebirds increased their chances in the fight for the intermediate title when they whitewashed the Nationals by a 5 to nil count, while in the curtain-raiser the Hudson's Bay and Sun Commercial teams locked sticks with the former winning 3-0.

The brilliant performance of the Varsity defence was one of the leading factors of the game for shattering the strong Towers' efforts with a timely poke or check, during most of the contest Wolverton and Plummer would break away time after time toward the opposite end and it was chiefly through the efforts of the former that the Varsity got off to their two-goal lead. In the first period both teams should have had at least two more clear-earned markers to their string, the spectacular goal-minding of young Walter Broadfoot robbing the Towers sharpshooters and wild shooting before the open net being the costly errors of the Varsity.

VARSITY TAKES LEAD.

The teams were away to a fast start, the pace speedy and end-to-end rushes in vogue. Morrison, Shields and Hunter all found Scott a stone wall for their shots, and the latter made some wonderful saves on hard drives. Allan Fellowes, Russell and MacKenzie were combining nicely but failed to penetrate. Towers put one through but it was offside and on the faceoff Wolverton broke away and with Hunter along slipped the puck to Lou when close in and the latter beat Scott a mile. Half a minute latter the Varsity defense man duplicated and again passed to Hunter for another pretty score. Both goals were well earned and Wolverton got a big hand. McKenzie, who played one of his best matches of the year for Towers, got their first one soon after, fooling the Varsity defense with some nice stick-handling and a hard shot. The teams still set a merry clip and though at times players tired, fresh ones were rushed in and the pace never slackened a bit to the finish. Russell and B. Fellowes had a pretty chance to even up the score just before the period ended with a good rush, but missed on the shot.

McKENZIE GETS TWO.

Whizzing the puck back and forth with speed, the Varsity soon stepped up another notch in the second when Hunter scored from Morrison in a minute and a half. The shot was through a maze of defense men and Scott never saw it. Towers came right back with good combination rushes but failed to get through the close checking of the Varsity defense. McKenzie got his second goal for the champions in 7:05, batting in the puck after Broadfoot had saved one shot. This ended the scoring of the period, but both teams got in some good team play and Varsity had a shade the best of the going. Their back-checking and aggressive defense and forward work just topped the Towers a little all the way.

TOWERS TEST BROADFOOT.

The Towers started the third with the do-or-die spirit and for a while the fans watched Broadfoot coolly turning hard shots from Benny Fellowes, McKenzie and Russell to the boards. The Varsity goalie's work was miraculous for a time in the final period and this performance alone was good enough to offset any possible chance of the next and much-disputed Tower score bu Suckling hitting the net. Suckling took a bat at the rolling puck from far out to the side and it bounded off a defenseman's skate across the goal mouth. Varsity hardly realized the matter before Russell put in the final one on a pass from McKenzie after seventeen minutes' play. In the last three minutes the losers backed the Towers in and tried their hardest to tie up the score again but the much-needed point was not forthcoming.

The lineups:

Varsity—Broadfoot, Plummer, Wolverton, Morrison, Hunter, Wilson. Subs., Ternan and Shields.

Towers—Scott, Lamb, B. Fellowes, A. Fellowes, McKenzie and Russell. Subs., Suckling and Thompson. Referees, Murphy and Uksila.

146

U.B.C. WILL MEET IDAHO IN DEBATE

Prov —— Feb 1)

Reciprocity to Be the Subject—Friday, February 25, to Be the Date.

The second of the intercollegiate debates to take place on a local platform this year will occur on Friday evening at the King Edward High School, when representatives of the University of British Columbia will meet those of the University of Idaho. The question for discussion is: "Resolved, that the joint adoption by Canada and United States of the reciprocity arrangements of 1911 would be beneficial to both countries."

The speakers for the affirmative, representing B.C. will be Mr. Harry Cassidy, Arts '23, and Mr. Charles Traves, Agric. '21. Mr. Traves is taking the place, at the last minute, of Mr. Frank Cunningham, Arts '23, who was chosen for the debate, but who had to drop out after much study on account of failing eyesight. Mr. H. W. Heaslip, Arts '22, and Mr. L. Morgan, Arts '24, will represent the University of B.C. at Idaho, taking the negative of the subject there.

There has been a great deal of interest in the intercollegiate debate this year. The suggestion has been made that Varsity debaters go to Reid College, Portland, to meet representatives of that college on the topic: "Resolved, that the Anglo-Japanese agreement is detrimental to Anglo-American friendship." This topic was debated against Washington and both Washington teams won. The Reid College team also lost to Washington on this topic. It is suggested that two debaters make the trip to Portland early in March, and the project is still being considered.

'Varsity Entertains Visitors from Idaho

Prov. Feb 28

The visiting Idaho debaters, Mr. W. Greathouse and Mr. L. A. Thomas, were the guests of honor at a luncheon at the Citizens Club on Saturday afternoon. The debates committee of the University of British Columbia, which has charge of all inter-collegiate and international debates, was the host on this occasion.

Among those who attended were, Mr. Alfred Rive, president of the Literary and Scientific Department of the student body, Dr. Boggs, head of the department of economics at the University, and Dr. Sedgewick and Prof. T. Larsen of the department of English, and the Idaho debating coach. Mr. Rive, on behalf of the students of the University of British Columbia, wished the Idaho speakers a pleasant journey, and spoke of the friendly relations which have always existed between these two colleges since the first inception of the intercollegiate debates two years ago.

In the afternoon the visitors were driven around the city, visiting the chief points of interest, and in the evening they were entertained at a theatre party. The debates committee of the University always arranges an interesting programme for the visitors, and in each case these men return to their colleges with the best feelings of regard for the hospitality of British Columbia college folk.

'VARSITY HAS BUSY WEEK

Varied Activities in Field of Sport and Literary Circles.

Prov. —— Feb 26.

Coming Events Include Spring Play and Musical Society's Concert.

This has been one of the busiest weeks that the student body of the University of British Columbia has ever experienced. It is likely, however, that there will be little more student activity until the end of the season, for there are only two major events yet to come: the annual spring play of the Players' Club and the annual concert of the Musical Society.

'Varsity students had the widest possible range of choice for their evening's entertainment during the week. On Monday evening the regular meeting of the Junior Economics Discussion Club was held in Chalmers Church, when Mr. E. H. Harrison, manager of the Union Bank of Canada was the speaker. Mr. Harrison gave an interesting address on the systems of banking, and some of the questions which followed his address caused a lively discussion.

On Wednesday evening the semi-finals of the debates under the Men's Literary Society was held in the auditorium. Arts '23 were successful in winning from Science, thereby obtaining the right to meet Agriculture in the finals. The Aggies won the debating shield last year by consistent and brilliant work, and are hoping to retain it when they meet the doughty sophs on Wednesday next. The subject will be the same as that of the international, the Arts men taking the affirmative in favor of reciprocity.

MEMORABLE NIGHT.

On Thursday evening the entire student body made merry in their annual theatre party at the Orpheum. Everyone had a most enjoyable time, and too much praise for the orderly manner in which the affair was conducted can not be paid to Mr. P. D. I. Honeyman, president of the Rooters' Club and his capable assistants—Mr. G. Meekison, Mr. W. R. McDougall and Mr. J. R. Mitchell.

On Friday evening the last of the international debates of the season was held in the King Edward High School auditorium. High praise has been given the efficient manner in which the international debates have been handled this year by the debates committee under Mr. A. E. Richards. When the Washington and Idaho debaters arrived in Vancouver, they were royally entertained. Tea dances, luncheons, motor rides around the city, and theatre parties were arranged, and the visitors have on each occasion left feeling that the students at the University of British Columbia are certainly "good fellows" and true sports. Each debater was given souvenirs in the form of 'Varsity pennants, posters about the debate in which they participated, and sample tickets, etc.

IN FIELD OF SPORT.

In sports, too, 'Varsity has experienced a most successful week. On Wednesday evening the ladies' basketball squad won from the visiting Naramata champs, while the intermediates, city league champs, took the 'Y' Towers into camp by a large score. On Tuesday evening the ice hockey squad battled its way into the finals for the possession of the Savage cup, and last evening played the first of the two games against the Towers. This afternoon the squad will play in Seattle against the University of Washington in the first inter-collegiate games ever held by the hockey club of the local 'Varsity.

The senior "basketers," who are one game up in the final for the city league championship, travelled to Seattle on Thursday to play the University of Washington squad two games. The 'Varsity ladies' ice hockey squad played against the Seattle ladies on Tuesday afternoon, and this afternoon the 'Varsity intermediate Rugby team meets the Central intermediates for The Province cup. But that does not end the week's sport. This evening the senior ladies will play their second game against the Naramata champs.

'STUDENTS AND WORLD SERVICE.'

Yesterday afternoon Mr. Harry L. Kingman, former member of the New York American and later coach of the football team at the University of California, gave an address to the students on "Students and World Service." Mr. Kingman is visiting the local 'Varsity in his capacity as secretary of the Student Volunteer Movement, and his address was interesting and appealing. He made a strong appeal for the consideration by students of this world need. During his short stay in the city he conferred with leaders of the University, Y. M. C. A. and S. C. M.

'Varsity senior ladies, champions of the Crofton House League, will play a second game against the Naramata girls, champions of the Okanagan League, this evening at the Y. M. C. A. at 8 o'clock. The first game between these teams resulted in a decisive victory for the 'Varsity girls, but the Naramata squad is not discouraged.

B. C. UNIVERSITY WINS FROM IDAHO

Home Team Victorious in Debate on Reciprocity.

A crowded house heard the debate between the University of B. C. and Idaho University, held in the auditorium of the King Edward High School on Friday evening.

The university orchestra was in attendance and readered a number of selections previous to the serious business of the debate.

President Klinck, who occupied the chair, announced that the question under discussion was the resolution that the adoption of the reciprocity proposals of 1911 by Canada and the United States would be beneficial to both countries.

Mr. H. M. Cassidy and Mr. J. H. Traves for the U. B. C. supported the affirmative, and Mr. Warren Greathouse and Mr. L. A. Thomas took the negative for Idaho.

The judges were Mr. Justice Murphy, Mr. Roy Long and Mr. S. S. Taylor.

In opening for the affirmative, Mr. Cassidy displayed considerable rhetorical ingenuity and evidenced a wideness of reading almost beyond the merits of the subject. He showed that by theory, history and practice reciprocity was the only possible condition, it widened the circle of exchange and made for enhanced production. He also brought it home to his hearers by stating that it would reduce the high cost of living.

Mr. Greathouse for Idaho, who followed, devoted himself to considering the relative positions of raw material and manufacturers under reciprocity. He spoke without visible notes and made the slight tactical error of addressing an appeal to the reason of the audience rather than confining himself to pure platform debate.

Mr. J. Traves for the U. B. C. displayed a wonderful mental energy and a clear grasp of history in showing the success of reciprocity under the treaty of 1854-66, but was met by the gentle satire and fiery declamation of Mr. Thomas for Idaho, who admitted his historical fact but maintained that the Canada of that day needed the helping hand, but that the Canada of today, with its nine millions of people, had set out to become a great nation and needed no assistance that was not based on sound economic principles. He showed further that the whole reciprocity movement of 1911 was fomented by manufacturing monopolies and annexationists. He made an admirable speech in the best manner of counsel for the defense.

The standard of oratory was well maintained and carried evidence not only of laborious reading but of considerable attention to style, a matter that is too easily overlooked in modern debating circles.

Following the four main speeches, each representative was allowed a five-minute rebuttal speech, and a very fine display of impromptu rhetorical fireworks emanating from a tremendous store of specially acquired knowledge ensued.

After a careful consideration without consultation, a majority of the judges awarded the victory to the home university.

A telegram from Moscow, Idaho, states that the University of British Columbia team, consisting of H. W. Heaslip and Lorne Morgan, was victorious. The B. C. men took the negative.

UNIVERSITY STUDENTS TO PLAY "SWEET LAVENDER"

Prov. Feb 26.



MISS MURIEL EVANS, Arts '24, and MR. GARRETT LIVINGSTON, Arts '24, two of the principals in "Sweet Lavender," the Pinero comedy to be presented at the Avenue Theatre on March 10 to 12, by the Players' Club of the University of British Columbia, the closing performance of which will be given under the auspices of the Women's Auxiliary of the Vancouver General Hospital.

POPULAR STUDENTS WILL STAR IN SWEET LAVENDER

Prov Mar. 4



MISS DOROTHY ADAMS and MR. A. E. LORD, principals, who will carry the heaviest roles in the production of Pinero's "Sweet Lavender," which the University Players' Club will stage next Thursday, Friday and Saturday at the Avenue Theatre.

Both performers are members of this year's graduating class. Miss Adams is president of the Players' Club and Mr. Lord president of Alma Society, the highest position in student activities at the college.

U. B. C. PLAYERS' CLUB HAS ENVIABLE RECORD

Prov Feb 24

Organization Now in Its Sixth Year—Its Work Reviewed.

The Players' Club of the University of British Columbia, though only in its sixth year, has a very creditable record. Organized in 1916 under the direction of Prof. F. G. C. Wood, the club staged its first production, "Fanny and the Servant Problem," by Jerome K. Jerome, in the Avenue Theatre in February of the same year and again in May by request; also in Victoria and New Westminster. From these four performances in three cities five years ago the club has so far grown in importance as to play "Green Stockings" last year ten times in eight cities.

December of 1916 saw the first private performance of the club in the university auditorium. These Christmas performances, usually of four one-act plays, have since been maintained, and, equally with the spring performance, have become an integral part of the year's programme. The second annual spring performance, "Merely Mary Ann," by Israel Zangwill, was staged twice in Vancouver and again in Victoria. "Alice Sit by the Fire," by Sir James Barrie, was put on the following year, twice in Vancouver and twice in Victoria.

The next year, 1919, the club presented "The Importance of Being Ernest" (Oscar Wilde), in the Avenue Theatre for three successive nights. Last year "Green Stockings" was played with phenomenal success, three times in Vancouver, once in New Westminster, Victoria, Nanaimo and four cities in the interior.

Every year a large percentage of the proceeds from the various performances has been devoted to the benefit of local institutions or to patriotic uses. Since 1917 one night's proceeds have always been given in aid of the Vancouver General Hospital. This will be the case this year also with the proceeds from the third night of the coming play "Sweet Lavender," which the Players Club will present for the three nights, March 10, 11 and 12.

RUGBY PRIZES ARE PRESENTED

Championship Cups Are Turned Over to Winning Teams at Smoker.

Prov. Mar 2

President Bell-Irving Announces Plans for Inter-city Series for New Cup.

It was a large and thoroughly happy crowd of rugby players and enthusiasts that gathered at the Citizens Club last night to attend the Rugby Union smoker. Trophies won during the past season were presented, reminiscent speeches were made and an infinite variety of songs, new and old, were sung.

When he expressed the hope that there would be a series between the winners of the Miller Cup in Vancouver and the Victoria City champions each season, President Dick Bell-Irving of the Union brought forth rounds of applause. He said that efforts were now under way to have someone either in Vancouver or Victoria present a cup for such a series. Mr. F. W. Rounsfell then came forward with the offer of a challenge cup for an intercity series as suggested, an offer which was greeted with a round of appaluse.

There was scarce a dry eye or a wet throat in the house when Dr. R. E. McKechnie presented his cup, symbolical of the inter-city championship, to Captain Bill Poupore of the Vancouver "Rep" team, and told of how, in prohibition days, it had been filled with port. He traced the history of the cup from the days when it had been presented first in 1895, and gave voice to the hope that it would not be long before Nanaimo and New Westminster were once again on the rugby map. In accepting the cup, Captain Poupore was most modest. He disclaimed all personal credit for the Vancouver victories. The team, the selection committee and the executive were the ones who had won, he said.

CARDS RECEIVE TISDALL CUP.

An ovation greeted John (Zeke) McWhinney when he came forward to receive on behalf of the Centrals the Tisdall Cup. Mr. C. E. Tisdall was on hand to present the cup he donated over twenty years ago. In a short speech, Mr. Tisdall referred to the magnificent record of rugbyists overseas. McWhinney stated that the Centrals were much encouraged by their win in the Tisdall series and would try harder than ever for the Miller Cup next season.

As one of the original trustees of the trophy, Mr. R. P. Woodward presented the Province Cup to Captain Hutchison of the Central Intermediates. Many of the intermediate games had brought out better rugby than that displayed by senior teams, he claimed. He expressed the opinion that many of the intermediates would soon move up to senior company.

MILLER CUP TO VARSITY.

The Miller Cup, emblematic of the city championship, was presented to P. D. I. Honeyman of the Varsity team by the donor, Mr. J. E. Miller. In line with the other captains, Honeyman proved that he is superior as a rugbyist than an orator. He thanked Mr. Miller for his kind reference to the work of the Varsity team.

Mr. J. E. Miller also presented the Cooper-Keith trophy for inter-city matches to Captain Poupore.

There were many songs during the evening and the enthusiasm of the choruses seemed likely to stop the clock atop the Citizens Club where the smoker was held. Tales of prowess on the football fields twenty and more years ago were told by many of the old-time rugbyists that were on hand.

On every hand were heard expressions that the past season had been one of the must successful in local rugby annals. The hope was expressed that next year would even eclipse this.

"Y" Towers Win Title

Defeat Collegians In Final

Overcome Varsity's Lead and Finish Nine Points in Front.

Senior Basketballers Travel Two Overtime Periods.

Prov. Mar 4

THE curtain was rung down for the season last evening on City Basketball Association series when the Y. M. C. A. Towers defeated the University five in the final match of the play-off series and thereby cinched the city senior championship for the year. The final score of last night's tilt was 34 to 21. The first game at the Y. M. C. A. a week ago gave the 'Varsity a four-point lead at 23 to 19, and in last evening's encounter the Towers reversed the majority to 9 in their favor with the teams' final standing at: Towers 53 and 'Varsity 44.

SUCCESSFUL SEASON.

Last night's battle marked the close of a most successful season, in which the basketers have participated in the past several years. A basketball league, like many others, always starts out with the brightest of prospects in the early part of the schedule, but, until this year, always fell through in the home stretch, when certain teams appeared to have matters cinched and naturally the contesting spirit waned. More definite plans of procedure were adopted this year. Three divisions, junior, intermediate and senior, were operated, the latter having been divided into two sections and working under the play-off system. In the junior league, St. Marks cleaned up all opposition and won the honors along with a good set of medals. 'Varsity intermediates proved the best of their class and also came in for individual medals. The 'Varsity senior made a gallant effort to repeat in the heavies, but bowed before the Towers, who are the first winners of the Clubb & Stewart trophy.

FASTEST OF SEASON.

The game last evening was easily the best of the year. Having the edge from the first match the collegians made a stubborn fight to hold it. At the end of the regular playing time the score stood at 25 to 21 for the Towers. This made the teams even on the series and two extra five-minute periods were agreed upon, in which the Towers amassed 9 points and at the same time held their opponents scoreless. Close checking was in evidence throughout. The winners got away to the lead early and at half time topped the 'Varsity by 11 to 7. In the last half the Towers showed signs of stepping out for a while, but were pulled down to an even basis by a strong finish of the 'Varsity forwards. In the overtimes, as stated, the Towers found the basket consistently, while they held the opponents scoreless with close checking.

Teams.

Y. M. C. A. Towers—Guards, Watters (6) and Phillips ((2); centre, Fletcher; forwards, Lewis (21) and Banham (5).

'Varsity—Guards, Carlisle and Gross (2); centre, Buchanan (3); forwards, Mathers (8), Anderson (4), Fisher (4) and McLeod.

Towers and Varsity to Battle Tonight for Title

Senior Amateur Puck Teams Ready for Title Match.

Prov. Mar 4

Bluebirds Need Victory to Tie Nationals In Intermediate.

THE championship of the Vancouver Senior Amateur Hockey League will be at stake tonight at the Denman street arena when the Towers, provincial champions, confident though badly crippled, will go against the Varsity in the deciding match of the 1921 titular series. The match is attracting no little attention in local hockey circles and that the crowd will be the largest that has ever attended an amateur match here is a foregone conclusion. Varsity will have hundreds of rooters out for the occasion, while the supporters of the champions will also be out in force. It promises to be a stirring game.

FACE UPHILL FIGHT.

Through a series of unfortunate accidents, Towers will go into tonight's match somewhat shaken up, minus the services of one or two of their star players, but determined to fight to a finish. They realize that it will be an uphill fight but members of the club are confident the boys will turn in another championship. The collegians have their regular squad intact for the fracas.

CUPS FOR WINNERS.

The winners of the championship will take possession of the Godfrey Cup and will also receive individual loving cups, the gift of Mr. H. Martin, the well-known local sportsman. The teams enter the game with three goals each, these markers being the result of the first of the play-off series. Next Monday the city champions go to Victoria for the first match of the provincial series.

INTERMEDIATE GAME.

An intermediate match is also scheduled for tonight, Bluebirds playing Towers. The senior tilt is scheduled for 8 o'clock and the intermediate tussle at 9:30 o'clock. Should the Bluebirds win they will be tied with Nationals in the championship series. A defeat and Nationals will retain the title.

CLAMAN CUP BATTLES.

The final Commercial League series is scheduled for Tuesday night next. Then will follow the play-off for the handsome Claman Cup, representing the Commercial League championship and which was won last year by the Malkin team. The Commercials will conduct their play-off on exactly the same lines as the City Senior League, the teams standing second and third after Tuesday's games to play a "sudden death" game, the winners going up against the leaders in a series of two matches.

VARSITY WINS HOCKEY TITLE

Collegians Defeat Towers in Final Match for Senior Amateur Honors.

Finish One Goal Up on Round, Shields Scoring Winning Goal.

Prov. Mar 5

Individual Scoring for the Series.

	Goals.	Assists.	Pts.
Hunter (Varsity)	3	1	4
McKenzie (Towers)	2	1	3
Russell (Towers)	2	0	2
Shields (Varsity)	2	0	2
Morrison (Varsity)	2	0	2
Wolverton (Varsity)	0	2	2
B. Fellowes (Towers)	1	0	1
Ternan (Varsity)	1	0	1
Plummer (Varsity)	0	1	1

Last night's score: Varsity 3, Towers 2.
Score on round: Varsity 6, Towers 5.

University of British Columbia puck-chasers annexed their first senior hockey title when they downed the Towers by the score of 3 to 2 in the final game of the play-off series at the Arena last night. The largest attendance of fans of the season, numbering close to 2000, witnessed the two best teams of the league display their wares in the most crucial and stubbornly-fought affair ever witnessed hereabouts in the simon pure ranks. The Varsity takes possession of the Godfrey Cup, emblematic of the city championship, and also get a crack at the Victoria winners for the provincial honors, and the opportunity to go east in quest of the Allan Cup. Along with these erstwhile supernumeraries, each member of the winning team is being presented with individual loving cups by Mr. Martin, a well-known local sportsman, and on top of it all Mr. Joe Johnston donated each a two-pound box of his best chocolates.

VARSITY'S COMMENDABLE SHOWING.

Though, to the victors goes the glory, the vanquished come in for great praise as well. With a successive string of championships to their credit the Towers this year ran up against the toughest opponents from the start that they have ever met before, and while their lind-up has been stronger than in previous years the opposition has also increased in strength. They led the league from the start, but were beaten out by an aggregation of well-conditioned and fighting athletes, who battled their way from the bottom of the standing to the dominating position in a manner which deserves great credit from everyone. With the exception of Morrison and Hunter practically every member of the team was last year performing in the intermediate ranks, from which they made a highly successful step into the big timber. Should they be the ones to challenge for the Allan Cup, and if perchance they do not get to the finals there is general satisfaction at home that the best team won, and we have witnessed the best fight in history for the top honors locally.

GOALIES IN GREAT FORM.

It was a bear of a game and a fast one all the way. The teams went to bat standing at two goals apiece. Outstanding in the play was the great work of the rival goalies, who both proved regular "Hughey Lehmans" in the spectacular manner that they preciously guarded the netting behind them. Broadfoot made wonderful saves for the Varsity, but "Skee" Scott of the Towers was the big noise.

Repeatedly, in the final period especially, this individual made miraculous saves and turned back wicked wizzers of the 'Varsity shooters time after time with an air of nonchalance. But the best of goalies don't get them all, and the 'Varsity nicked him for a pair of counters in the last session, while the ever-cool Broadfoot could only be beaten once.

SCORELESS IN FIRST.

The players seemed nervous on the start and overskated the puck repeatedly. McKenzie had a brilliant chance to start the fireworks, but missed in this manner with only the goaltender to beat. Both teams worked a fast combination. Box, Russell and Fellowes couldn't get the breaks with their rushes and missed nice openings by inches. Morrison and Hunter tested Scott many times with hard ones. The collegians back-checked hard all the way down the ice. First one goalkeeper would save, then, on the return play up the ice, the puck would be turned aside by the other. Morrison was right in on a rebound shot of Wilson, but with no luck. Russell had an equal chance for the Towers a minute later, but was robbed. The period ended with no score and the play about even.

TOWERS FIRST TO SCORE.

'Varsity assumed the aggressive after the whistle in the second. Scott had a close call on Hunter's shot and again a minute later in a scrimmage near the net. The Towers got away in a nice three-man rush and Russell was through, but passed instead of shooting when in a beautiful position.

The losers' teamwork was good to watch, for they passed nicely, but Plummer and Wolverton were regular "Mooses" to beat. The pace was terrific. B. Fellowes broke the score sheet after thirteen minutes' play when he plowed the puck into the twine. There was a little dispute on the rights of the score, but the referee O.K.ed it and it counted. Shooting the rubber back and forth near the blue line two minutes later, Shields snared a pass from Morrison and beat Scott with a fast one to the lower corner. This tied the score and the teams left the ice without further damage in the second.

VARSITY WIN IN THIRD.

Ternan replaced Hunter on the Varsity forward line in the third period and after Plummer broke up a fast rush by McKenzie the Varsity defenseman engineered the rubber into a good position and Ternan, with some clever stick-handling, got through for 'Varsity's number 2. Following this, Scott, Box and Lamb on the Towers' defense had the busiest moments of the game and Morrison, Shields and Ternan worked their way to the net several times. The Towers were trying valiantly all the while and Broadfoot made one of the best saves of the night when B. Fellowes and Russell got through.

The teams seemed to increase their speed as the play progressed. Box broke up a dangerous rush and nearly scored when he wormed his way to the opposition net. Shields scored the goal that won the championship with about five minutes to go when Hunter passed out from the corner and the former gave Scott no chance to save the drive. With only a little time to go the Towers put every man into the attack and only half a minute was left when they got their first one back. Russell scored it, and it was a clever piece of individual play, tricking the Varsity defenders. Time, the enemy of all, caught the Towers, and amid the burst of applause and cheering of the many Varsity Rah-Rah boys present, the winners left the ice the honors tied to their sticks.

BLUEBIRDS WIN.

The Bluebirds continued their fast climb after the intermediate title when they outplayed the Towers by the score of 6 to 3. The winners are now tied with the Nationals for first place and will now have to play off next week for the championship. At no stage of the battle were the Bluebirds in danger and they displayed a good brand of puck-chasing, though the slowness of their opponents seemed to distract from the exhibition. The Birds led in the first period by 2 to 1, and at the end of the second were up by 4 to 1. In the final period which was the pick of the three, both garnered a pair of counters.

Here is the scoring summary:

First Period.

Buck, Bluebirds	7:15
Thompson, Towers	1:50
Reed, Bluebirds	6:00

Second Period.

Dowman, Bluebirds	7:10
Smith, Bluebirds	1:10

Third Period.

Smith, from Buck, Bluebirds	2:00
Martin, Towers	5:00
Dowman, Bluebirds	5:00
Black, Towers	1:00

SAINTS SCORE EASY VICTORY

Prov Mar 7

Mainland Soccer Champions Defeat Coquitlam in Cup Tie, 5-0.

South Hill, Elks and Varsity Are Winners in Challenge Trophy Series.

Saturday's Soccer Results.

Mainland Cup—Third Round.
Coquitlam 0, St. Andrews 5.
Elks 4, Sapperton 1.
'Varsity 2, Province 0.
Second Round—Replay.
South Hill 3, Army and Navy 1.
Vancouver and District League.
C. P. R. 1, C. N. R. 1.
Greater Vancouver League.
Seniors.
Marpole 1, Royal Bank 3.
Collingwood 2, Kerrisdale 1.
Intermediates—Semi-Ready Cup—Semi-finals.
Riverview 3, Mt. Pleasant 2.
North Vancouver 1, St. Saviours 2.

With the sun shining brightly and the Coquitlam pitch looking in fine condition, the large crowd which had gravitated to the railway centre were keyed up for a fast game. There was a crowd of between 500 and 600 present, a large majority of whom had travelled from Vancouver, and with the Coquitlam town band discoursing music prior to the kick-off, a brilliant setting was made for the third round Mainland Cup tie between the Ranchers and St. Andrew's. Convincing as the 5—0 score in favor of the Saints may seem, it only begins to represent the superiority of the Scots.

NEVER IN RUNNING.

Beyond the first fifteen minutes and occasional desultory rushes, the Coquitlamites were never in the running, due to the bewildering footwork of the Saints' forwards and the tenacious defensive tactics of their halves, in fact, but for the fine work of the red and gold backs, particularly Dryborough and goallie Worrall, and the apparent unwillingness of the Saints forwards to score, a much larger total would have been run up. The Ranchers started out with a vim, which however, was not well directed, the Saints defenders being given glorious chances to clear, although strong kicking by McNaughton and Dryborough gave the Rancher forwards many chances which they were slow to accept, Sharp only having difficulty on one occasion, although several corners were acceded.

The losers were best represented by Worrall and Dryborough, the latter being a regular Trojan for work. McNaughton was not his usual self, his unfortunate mistake in the first half evidently having a telling effect on his play. The halves were not up even to their usual standard, being evidently unable to anticipate and cope with the tricky Saints forwards. Of a poor forward line, Purvis did the most effective work. The Saints were well served by a brilliant forward line aided and abetted by a similar half line. The forwards combined trickery with heady play and gave a splendid exhibition, each one of the five being in great form. The halves were likewise good, Robertson showing up well, while the indomitable Big Jim Wilson played his usual effective game. Joe Craig performed in his usual impartial and effective style with the whistle. The teams:

Coquitlam — Worrall, Dryborough, McNaughton, (Capt.) Anderson, McClew, Paterson, Marsh, McMyn, Alexander, Millard and Purvis.

St. Andrews—Sharpe, Borland, Reed, Armstrong, J. Wilson, Robertson, F. Wilson, McKinnon, Forgie, Finlayson and Greig.

B. P. O. E. WORTHY WINNERS.

Playing off their secon dround con- in which the work of Runcie was prominent in his effective playing to the other fellow, the Elks romped home easy winners over Sapperton at Powell street, by 4 to 1, and thereby enter the semi-final stage in the Mainland Cup competition. The game was chiefly in favor of the clubmen, who scored first through Runcie and later three times through Brown. Wilkie scored Sapperton's lone tally.

'ARSITY BEATS PROVINCE.

The intermediate Province team had decided ill luck in losing the services of Mahon, one of their full backs, after only about five minutes of the game had passed, through injury, and, although forced to play with only ten men, gave a good account of themselves against their older and more experienced opponents, of whom Jackson was the most outstanding player. Two to none was the final count.

VARSITY DEFEATS WASHINGTON SQUAD

Prov Mar 7

City Hockey Champions Are Winners in International Series.

University of B. C. hockey players, who on Friday night won the city championship, stepped out Saturday and defeated the University of Washington squad, 5-2. In the first game of the series the score was three-all. The visiting collegians were unable to cope with the speed of the U.B.C. boys in Saturday's match. Wilson (two), Shields, Hunter and Morrison scored for B. C. Varsity, and Coupez (two) for Washington. Teams:

B. C. Varsity—Broadfoot, Wolverton, Plummer, Hunter, Morrison, Shields, Ternan, Wilson, and McPherson.

Washington Varsity—Little, J. MacKenzie, A. MacKenzie, Coupez, Bingham, Allan, Loutz, Lewis and E. MacKenzie.

150

Victoria One Goal Up In Amateur Title Series

Prov. ——— Mar 8

Senators, Island Champions, Defeat Varsity Sextette.

Varsity, Vancouver city champions, and Senators of Victoria, champions of the Capital City Senior Amateur League, will play their final and deciding match in the Provincial championship series here on Friday night. Last night's game gives Victoria a one-goal lead over the collegians. The total goals scored in the two matches decides the championship. Varsity players returned home this morning. They will have four days' rest before the final. The collegians have gone through three hard matches in the last few days. Friday they won the senior championship, Saturday they met and defeated Washington "U.," while last night they played Senators in Victoria.

VICTORIA, March 8. — Victoria's amateur hockey champions, the Senators, are one goal up on Varsity in the first place of the two games arranged to decide the British Columbia championship. The teams faced each other at the Arena last night in the presence of 2500 spectators and the locals won by a score of 3 to 2. The collegians made a splendid showing in the first period and had it not been for the spectacular scooping of Harry Stuart, in the Senators' goal, the score might have been in favor of the visitors. In the second frame the local champions overcame their nervousness and carried the fight to Varsity, who were unable to keep them off and three times the puck was shot past Broadfoot. The collegians replied with one goal. In the last period both teams tried hard to increase their totals but the rival goalies were in splendid form and turned every shot aside.

CLOSE CONTEST.

The game was the closest and finest ever participated in here by amateur teams. The fans were delighted to see an even battle, as during the regular season the Senators were never driven to close quarters and had things practically their own way. Varsity put up a splendid fight but on the evening's showing was not entitled to the game. Their forwards pulled off some splendid combination rushes but their defense men were very weak and constantly allowed the Senators to get in on top of Broadfoot, who made some very sensational saves, especially in the second and third periods.

MORRISON STARS.

Varsity uncovered a very new little bit of hockey material in Red Morrison whose work on the right wing was greatly applauded by the fans. Lou Hunter at centre showed that he is just as fast at carrying the puck as he is at tearing across the gridiron with the pigskin. Hunter and Morrison were the most effective of the visitors.

SUMMARY:

First period—1, Varsity, Hunter, 11:15.

Second period—2, Senators, Dieldal, 5:50; 3, Senators, Smith, 5:52; 4, Dieldal, 4:47; 5, Varsity, Wilson, :40.

Third period—None.

Teams—

Senators—Stuart, Wickson, Burnett, Dieldal, Dowd, H. Smith; utility, D. Smith and Market.

Varsity — Broadfoot, Wolverton, Plummer, Hunter, Shields, Morrison; utility, Ternan and Wilson.

Varsity Enters the Final Tomorrow Against Senators

Prov. ——— Mar 10

Intercity Battle at the Arena Expected to Draw Big Crowd.

WITH just enough rest to make them as fresh as the evening dew, the Varsity puckchasers will be in perfect form to meet the Victoria Senators on Friday night when the two teams play the last and deciding game for the Savage Cup, emblematic of the amateur championship of the Pacific Coast.

EVENLY MATCHED.

Both teams are about as evenly matched as is possible to get two aggregations, and when the opposing line-ups clash tomorrow night the fu will fly. On the occasion of their las meeting in Victoria last Monday nigh they displayed some of the fastes hockey that has ever been seen in amateur circles on the Pacific Coast, according to accounts from the capital. The Vancouver boys were set back a notch by their hosts, who trimmed them to the tune of 3 to 2. However the U players have overcome greater obstacles than a one-goal lead, and are quite confident that they will turn the tables on their opponents tomorrow. With the advantage of their own ice and the home town backing it is likely that they will be able to fulfill their expectations.

CLAMAN CUP GAME.

Following the intercity game, according to present arrangements, the C. P. R. and Kerrisdale teams will play a semi-final contest to weed out the candidate for championship honors in the Commercial League. The winner of tomorrow night's struggle will play off with the Hudson's Bay. It is possible that Kerrisdale may not be able to field a team, as Harold Brown and Harry Jones are hobbling from the effects of their game with the Bays on Tuesday, and Wilson is playing on the Varsity line-up. Bluebirds and Nationals will play off for the intermediate championship.

OFFICIALS NAMED.

Fred Murphy and Bobby Genge of Victoria will referee the main event—each man being given equal power of arbitration. Officials are making preparations for one of the biggest crowds that has attended an amateur hockey game this year. The Victoria-Varsity game is scheduled to commence promptly at 8:15 o'clock.

Amateur Championship At Stake In Tonight's Game

Prov. ——— Mar 11

Varsity and Victoria Champions Meet in B. C. Title Final.

Bluebirds and Nationals to Fight for Intermediate Honors.

EVERYTHING is in readiness for the hockey tilt this evening between the 'Varsity and Victoria Senators. The Victorians, who arrived in town today, will go on the ice with a one-goal lead over their opponents, but the U. B. C. boys are confident that they will cop the Savage Cup honors.

In addition to the Savage Cup contest the Commercial League semi-final, in the Claman Cup series, between the Kerrisdale and C. P. R. sextette will be played at 9:30. Both teams have been stepping along in fine form ever since the beginning of the season and if they live up to their past record, should provide plenty of excitement. Officials expect a record crowd out for the championship games.

SUN OUT OF RUNNING.

At a meeting of the team representatives last night it was decided by a very small majority that the Sun should not play off their two tie games, which means that they are definitely out of the race. The latter will send a written protest to the league president, which is the recourse allowed by the league constitution.

This leaves Hudson's Bay, C. P. R. and Kerrisdale in the running, the winner of tonight's game gaining the right to play the Bays for the league leadership.

INTERMEDIATE MATCH.

Honors will fall thick and heavy on the winners of the inter-city match as they will receive a two-pound box of chocolates each, besides the silver tankard. The Bluebirds and Nationals are scheduled to appear in a three-round contest after the Commercial League fixture.

Fred Murphy and Bobby Genge will referee the main event, which starts promptly at 8:15 o'clock.

Sigma Delta Kappa Elec. McKee Head

Prov Mar 16

The final meeting for the session of the Sigma Delta Kappa, a literary society at the University of British Columbia, was held Tuesday evening in the college auditorium when the officers for next session were elected. Mr. W. H. McKee, Arts '23, who acted as secretary for the present year, was elected to the position of president, and Miss Dorothy Walsh, Arts '23, was chosen as vice-president. Professor W. N. Sage of the department of history was elected honorary president of the society, and Mr. W. Black, Arts '22, was chosen as secretary-treasurer. Mr. E. F. Bloomfield, Arts '24, was elected to take charge of publicity work.

After the elections an interesting programme of stunts, impromptu speeches, etc., was carried out, after which the members spent the remainder of the evening in an informal dance. There was a large attendance. The society has experienced a very successful year under the direction of Mr. J. O. C. Kirby, Arts '21, the retiring president.

U. B. C. Wins Championship

Defeat Victoria In Final, 5-3

UNIVERSITY of B. C. amateur puckchasers won the provincial hockey title last night when they defeated the Victoria Senators in the final game of the championship elimination series by the count of 5 goals to 3. In the first battle staged in Victoria last Monday the Senators secured a goal lead by a 3 to 2 count, but the local prides overcame this and the final standing on the round is 7 to 6. Never before in an amateur hockey battle in this city have the hopes of such a large attendance of fans, fallen so low only to rise again with double rapidity as was the case in the final two minutes of last night's hair-raising ceremony. See-sawing back and forth, striving for the counter that would bring home the laurels, Smith, the Victoria right-winger, broke through with a beautiful goal that seemed to bring inevitable victory to the Senators with but little over two minutes to go. The wise ones said, "Let's go; it's all over but the shouting." Right here the hundreds of 'Varsity rooters let go with one of their famous skyrockets and just in the actual time one would shoot into the air and before the echoes of the yell had died away Jolly Jack Shields with a fine pass from Hunter beat Stuart with a breezer to the corner of the netting. The crowd's spirits rose fast enough to break any thermometer and when, with but thirteen seconds to go, Ternan, the 'Varsity defenseman, wormed his way into front-line trenches, tapped the disc to Hunter, who "Lou-Loued" the winning counter past the Victoria goalie, nobody knew whether they were going or coming thereafter. 'Varsity, it is understood, will not challenge for the Allan Cup.

SENATORS TOUGH OPPOSITION.

Though the space as yet has been entirely taken to 'Varsity praise we can not set back further the great hand which is due to the losers, the Senators. The Islanders deserve credit for a plucky battle. Though the ice wts strange to them, they hit their strides like veterans and made themselves co-partners in the game which though not productive of as good puckchasing throughout as has been witnessed at other times during the season, furnished the most thrilling and spectacular moments witnessed in many moons. It was a fast and slow match, very rough at times and very clean-cut at others, and fast skating, good stickhandling, hard shooting and strenuous back-checking were the outstanding features which kept the fans keyed throughout.

HOW THEY PLAYED.

Broadfoot, the ever-cool net-minder of the 'Varsity, played a spectacular game and the ones that got by him were good ones. Stuart, the Senator custodian, also comes in for a great hand and he sure had his work cut out stopping the slants of the local shooters. On several occasions as last defense he blocked sure markers of the 'Varsity. Morrison played a great game at every angle. Never tiring in the effort to make or help make a score, he fought back every stride of his check's progress to the 'Varsity net. Hunter proved as tricky as ever and though passing up a couple of likely chances he was good enough on his others to notch three of the 'Varsity counters. Shields played a strong game. He scored two goals and combining along with Hunter and Morrison was always a thorn in the Victoria side. Ternan and Plummer, though a little light for the opposition forwards, proved their reliability and left very few openings. Wolverton, who has earned considerable rep. in the recent games, was out of the game because of an injured leg. Jack Wilson, alternating with the other forwards, got in some brilliant work and well maintained his end of the burden. Wickson, the Victoria defense man, though booed considerably by the crowd, was one of the most dangerous of the losers and his fast shots gave Broadfoot lots to think about all through. Burnett and Dieldal were also two dangerous men of the Senator aggregation. Smith and Dowd also performed admirably, but for the most part had a hard time weathering the constant back-checking of the 'Varsity boys.

HUNTER SCORES TWO.

Hunter put the 'Varsity on even terms when he got the first goal of the game ten seconds after the first whistle. The pace was fast and checking hard. Fred Murphy and Bobby Genge had a busy time checking up the rough stuff. Seven penalties in all were checked in before the players resumed a more business-like attitude. Hunter put the 'Varsity one up on the series after seven minutes' play with another great goal on a pass from Morrison. This ended the score of the period.

SECOND PERIOD SLOW.

The second period was slow compared with the first. Wickson cleared a dangerous rush by Hunter and Morrison and shooting straight up centre ice beat Broadfoot with a fast dead-on shot after two minutes' play. Victoria forwards got in some dangerous work and nearly scored a couple. Hunter got by the Senator defense with some fast stickhandling, but whanged the disc right at the goallie's padded chest, and right after Ternan tested him with another. Still taking the offensive, Shields poked the puck past the visiting defense, drew the custodian out, and scored a pretty one for 'Varsity's third. Victoria came down after the face-off and only Broadfoot's great performance saved, and a minute later Dowd had a good chance but missed a nice pass from behind.

'VARSITY'S FLYING FINISH.

The visitors got off fast in the last period and Dowd counted early. There was no further scoring until but three minutes to go, when Smith registered for Victoria. Shields and Hunter turned in the winning counters with quick work and the fans carried the winners shoulder high into the dressing rooms.

Penalties.

Dieldal, Hunter, Dowd and Wickson, 3 mins.; Shields and Burnett, 10 mins.

Ternan and Hunter, 3 mins.

Plummer and Dieldal, 3 mins.

The Teams.

'Varsity—Broadfoot, Plummer, Ternan, Hunter, Morrison and Shields. Sub., Wilson.

Senators—Stuart, Wickson, Burnett, Dieldal, H. Smith and Dowd. Subs., Smith and Market.

Referees—Fred Murphy and Bobby Genge.

In a Commercial League fixture, the Kerrisdale team earned the right to meet the Hudson's Bay in the playoff for the Claman Cup by defeating the C. P. R., 8 goals to 3.

A. H. Imlah Editor of Varsity Publication

Prov. Mar 16

Mr. A. H. Imlah, a member of Arts '22, has been appointed editor-in-chief of University publications. This announcement was made at the University of British Columbia Tuesday after a special meeting of the students' council, the governing executive of the student body, had been held.

Mr. Paul N. Whitley, retiring editor-in-chief, placed two names before the students' council. He recommended Mr. A. H. Imlah and Mr. Johnny Walker, Science '23. The former was chosen because of his longer service in publication works. He has been an associate editor of the "Ubyssey," the Varsity weekly, for two years. He served last year as secretary of the Men's Lit., and this year was made vice-president of the same organization.

University Society Will Give Annual Concert

Prov. 3/12

On Wednesday, March 25, the fifth annual concert of the Musical Society of the University of British Columbia will be held in the ballroom of the Hotel Vancouver. Since its inception the society has flourished consistently with each successive concert. The present spring event is the third which has been given in the Hotel Vancouver.

Earley in the term the executive found itself in difficulties as regards carrying out the ideals of its constitution. This was occasioned by the departure of Professor E. Howard Russell for Victoria College. Mr. Russel always took the keenest interest in the musical life of the University and was the conductor at all the concerts. However, the services of J. D. Parkin were secured and during the past months of rehearsals a splendid programme has been arranged which will be presented under the personal baton of this prominent city conductor.

Two weeks before Christmas a concert was given for the faculty and friends of the students and at this performance both the members and the conductor received great praise for the excellent numbers offered. This morning a special rehearsal was held in the Auditorium in which the orchestra joined with the principals and the chorus in the rendering of Beethoven's "Ruins of Athens." The orchestra was especially well received at the Christmas function and its accompaniment to the "Ruins of Athens" will be one of the particularly pleasing features of the coming concert.

The Musical Society of the University has always taken a prominent part in the fostering of the best and highest ideals of music. As membership is open to all, students attending the U. B. C. have a splendid opportunity of developing their vocal and instrumental talents.

HONORED BY STUDENTS WITH HIGHEST POST

Prov. Mar 15

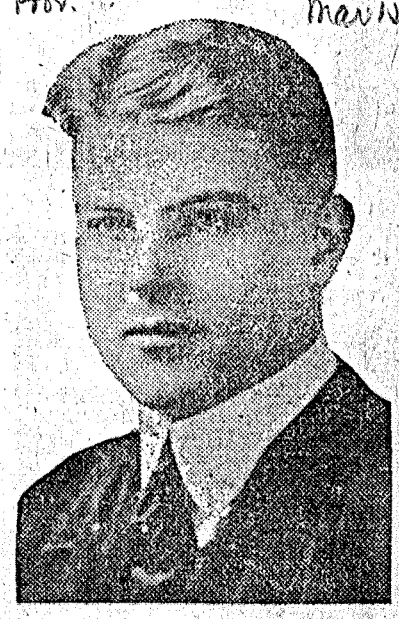

PAUL N. WHITLEY has been elected president of the Alma Mater Society of the University of British Columbia. This is the highest honor that can be paid by students of the University to a fellow-student, and it is a mark of the high esteem and regard in which Mr. Whitley is held by the collegians. Mr. Whitley commenced his college career with Science '18 of McGill. He attended Normal school for a year and enlisted from there with the Universities (196th) Battalion in 1916. After three years' service overseas he returned to Varsity to become a member of Arts '22. Last year he served as associate editor on the staff of the annual, and this year has held the post as editor-in-chief of the publication board. In that capacity his talent as an organizer and executive head has been clearly shown by his efficient administration of this important department. The publications board of the University is responsible for the spending of more than $2000 of the student funds, publishing as it does a weekly paper and an annual. Mr. Whitley is a graduate of King Edward High School, having been prominent in school activities there. He was one of the cadets who made the trip to Australia in 1912.

NERO COMEDY IS ADMIRABLY GIVEN

University Players Score Success in "Sweet Lavender."

Prov. Mar 11

As an integral part of the life of any university the dramatic club is more important than some of the more stereotyped items on the actual curriculum. The drama is a very satisfying form of education by it mere quality of completely absorbing both the intelligence and the body of the actor.

The great universities of Oxford and Cambridge have always had their dramatic club, and the Middle Temple—an older seat of learning than either of them—was so keenly in touch with the drama that several of Shakespeare's plays were first produced in their great hall.

In presenting a carefully considered and representative play from the storehouse of British drama yearly, the University of B. C. is maintaining a very sound tradition and maintaining it well. One might look, perhaps, for a little more continuity of plan or definite progressive form in the plays seleoted year by year, but doubtless that will appear with the wider growth of the University and an enlarged field of talent for the selection of the manager.

THE PLAY.

As an example of the work of Pinero, "Sweet Lavender" is incomplete. The fact that it has enjoyed more revivals than any other of his plays—except the "Moneyspinner"—does not entitle it to consideration as his best work. It belongs to a period where men and women were only just beginning to emerge from the artificial prudery and hypocrisy of the Mid-Victorian period, and lacks the power of genius of the "Profligate" produced at the Garrick in 1889, or the "Second Mrs. Tanqueray," in which the dramatist reached his high water mark, produced by George Alexander at St. James' in 1893.

The story, which was regarded as rather daring in 1888, is simple and pretty.

You have a young law student who is the adopted son of a bachelor banker and who is supposed to be attached to the banker's niece. He shares chambers with a golden-hearted but rough old barrister who does his best to check a phenomenal thirst with only varying success.

He falls in love with Lavender, the pretty 17-year-old daughter of the housekeeper, and declares his intention of marrying her.

The old story of his rich relations and her poor ones is retold by her mother as a cover to break off the match, because she discovers that the boy's adopted father is the actual father of Lavender, the man who deserted her because she was of humble origin. After a life of sorrow she will not lose her daughter's respect by telling her the truth.

She goes away. The bank fails and the banker with his sister and niece are in the boy's chambers when the news of the failure arrives and the old man sinks under the shock of ruin, but is more troubled by his treatment of Lavender's mother. The denouement is swift and instructive and must be seen to be appreciated.

For humorous relief there is a love-sick barber who falls into poetry, and a persistent American youth who carries off the niece who was meant to marry the hero.

It is a bright play, full of wisdom, pathos and kindliness.

AN EXCELLENT CAST.

The players undoubtedly maintained the best traditions of domestic drama, and every credit is due to Professor F. G. C. Wood for the hard work of producing the play and training the players to such perfection.

As a sustained and consistent effort the work of Mr. A. E. Lord as Richard Phenyl, the tatterdemalion barrister, who is everybody's friend but his own, was marvellous. It is not an easy part; it demands understanding, experience and a true dramatic instinct.

Miss Muriel Evans as "Lavender" showed a wonderful grasp of the simple emotions of a young girl in great personal sorrow, and a fine restrained joy in a recovered happiness. Her work is the more remarkable when compared with her splendid performance of a very different character in "The Florist Shop" before Christmas, and will doubtless go on to greater parts.

Miss Marjorie Agnew as "Ruth Rolt," Lavender's mother, gave an able and consistent rendering of the part as far as can be done by one who is not familiar with the type. The Temple "lau[illegible]ress," or housekeeper is a distinct s[illegible]ies peculiar to the Temple, and impossible to portray convincingly without special study.

Mr. Garrett Livingstone as Clement Hale, looks the part very thoroughly and makes an ideal lover; his fervor in devotion, his nobility in defying his adopted father's materialistic respectability, and his capacity for enlisting the help of the whole cast in his love affair are all true to form. Mr. G. W. Bruce Fraser's "Horace Bream," the persistent American, is real and breezy, while the object of his persistence, Minnie Gilfillian (Miss Dorothy Adams), is very naive, natural and determined to get what she wants.

The standard of the acting is very high and the University players have produced a play whose performance is a very great credit to the talent and team work of the society and marks a distinct step forward in the dramatic and artistic life of this city.

The complete cast is as follows:

Richard Phenyl, a barrister ..... Mr. A. E. Lord, Arts '21
Geoffrey Wedderburn, banker, of Rochester ..... Mr. Albert E. Richards, Agr. '23
Clement Hale, his adopted son, studying for the bar ..... Mr. Garrett Livingston, Arts '24
Dr. Delaney, a fashionable physician ..... Mr. Orville C. Kirby, Arts '21
Horace Bream, a persistent American ..... Mr. G. W. Bruce Fraser, Arts '22
Mr. Bulger, hairdresser and wigmaker.. Mr. Lacey J. Fisher, Arts '21
Mr. Maw, a solicitor ..... Mr. Jack Clyne, Arts '23
Mrs. Gilfillian ..... Miss M. Kirsteen Leveson, Arts '23
Minnie Gilfillian, her daughter ..... Miss Dorothy I. Adams, Arts '21
Ruth Rolt, housekeeper, Brain Court, Temple ..... Miss Marjorie Agnew, Arts '22
Lavender, her daughter ..... Miss Muriel Evans, Arts '24

The musical numbers were rendered by the University orchestra, consisting of J. A. Dauphine, Arts '22; C. Sivertz, Sc. '23; C. Woodworth, Arts '22; R. S. Argue, Arts '22; J. R. Giegerich, Sc. '23; C. Goldstein, Arts '21; G. C. Woodworth, Sc. '23; L. J. Mahrer, B.A.; H. Russell, Ag. '24.

J.B.

SEVEN CLASSES IN VARSITY RELAY RACE

Annual Inter-Class Event Will Take Place Next Week.

Prov Mar 17

Preparations for the second annual inter-class relay at the University of British Columbia have been completed by officials of the Track Club. The relay was instituted last year by Arts. '20, the graduating class, on a challenge issued by the grads. At that time there was no trophy or prize offered, but after the honors had been captured by Arts '23, the members of the graduating class decided to buy a trophy and make it an annual event.

The relay will take place from the Point Grey site of the University to the present temporary site. The distance is 7.8 miles by the course as laid out by the officials, and last year it was done in the excellent time of 37 min. 30 sec. The race will take place on Wednesday, March 23, a week from tomorrow. There are seven classes entered in this event, and keen competition is the order of the day. Each class has its squad in training and every day at the University one may see young men out running to get into condition for the race.

The course as laid out by the officials is as follows: Start from University site, Point Grey, at 3 o'clock. Follow Marine drive to Fourth avenue, along Fourth to Yew, up Yew street to Broadway, along Broadway to Granville, up Granville to Twelfth, and along Twelfth avenue to the University. Running on the sidewalks, cutting corners or failing to follow the course, will disqualify the runner and his team.

Victoria Champions Protest U.B.C. Victory

VICTORIA, March 15.—There is a slight chance that the game played in Vancouver last Friday night between the Senators of Victoria and Varsity for the British Columbia amateur ice hockey championship, will have to be replayed. The Senators are filing a protest, claiming that the second goal scored by the collegians was horribly offside and should not have been allowed. The protest is going in to Percy Watson, secretary-treasurer of the B. C. A. H. A., today. Prov. Mar. 15

COMMENCE "EXAMS" AT THE UNIVERSITY

Students Start on Two Weeks' Grind in Crowded Quarters.

Prov Mar 19

The final examinations for the session commenced this morning at the University of British Columbia. More than nine hundred students will be writing examinations during the coming two weeks, and of that number slightly more than one hundred will receive their degrees as bachelors of Arts, Science or Agriculture. This is the first year that the Aggies have been represented in the graduating class, as courses in Agriculture were first founded four years ago. There are eight students writing for their degrees in Agriculture, eighteen in Applied Science, and nearly ninety in Arts. In addition to this there are a number of graduates who are writing for their M. A's.

The overcrowded conditions at Varsity are never more noticeable than at examination time. Every room that will hold a score of students is pressed into service. In the Arts buildings, the auditorium and the lecture-rooms are cleared of benches, and long tables are set up for the students. The Physics and the Geology lecture rooms are also pressed into service, and even the auditorium of the Central Baptist Church, which has been used as a lecture-room during the session, is being used to seat the unusually large number of collegians. In fact, even the stage in the Varsity auditorium has to be used, and, as it will hold two or three long tables, it serves very well.

The students realize that such cramped quarters are not in their best interests as far as writing examinations go, but they accept conditions and good-luck wishes are in evidence. The "Ode to the Annual" which prefaces that volume this year says:

"And from its pages breathes a spirit fine
That animates the hearts of all who live
In the worst buildings governments can give."

The examinations will continue for the next two weeks, the last of them taking place on Saturday, April 30. Convocation will take place on Thursday, May 12.

University Students to Give Annual Concert

Prov. Mar 18

The annual spring concert of the Musical Society of the University of British Columbia will be presented in the ballroom of the Hotel Vancouver on Wednesday, March 23. J. D. Parkin is conductor, and an excellent programme has been arranged with Beethoven's "Ruins of Athens" as the chief number. The principals in this work are Percy Barr and Miss Kathleen Grant, who are both members of the student body. A notable feature at this year's performance is that the society will be unassisted by talent outside its own membership.

A number of glees will be rendered, chief of which are "The Franklyn's Dogge" and "The Viking Song," and two or three student selections will be sung with typical spirit. The main accomplishment of the eighteen-piece orchestra will be the playing of "Melodious Memories," which is a potpourri of classical and popular selections. The male octette will make its appearance in a series of plantation songs by Scott Gatty.

Tickets for this performance are on sale at Walter F. Evans Limited, Granville street, and reservations can be made until the night of the performance.

Intermediate Basketball Champs

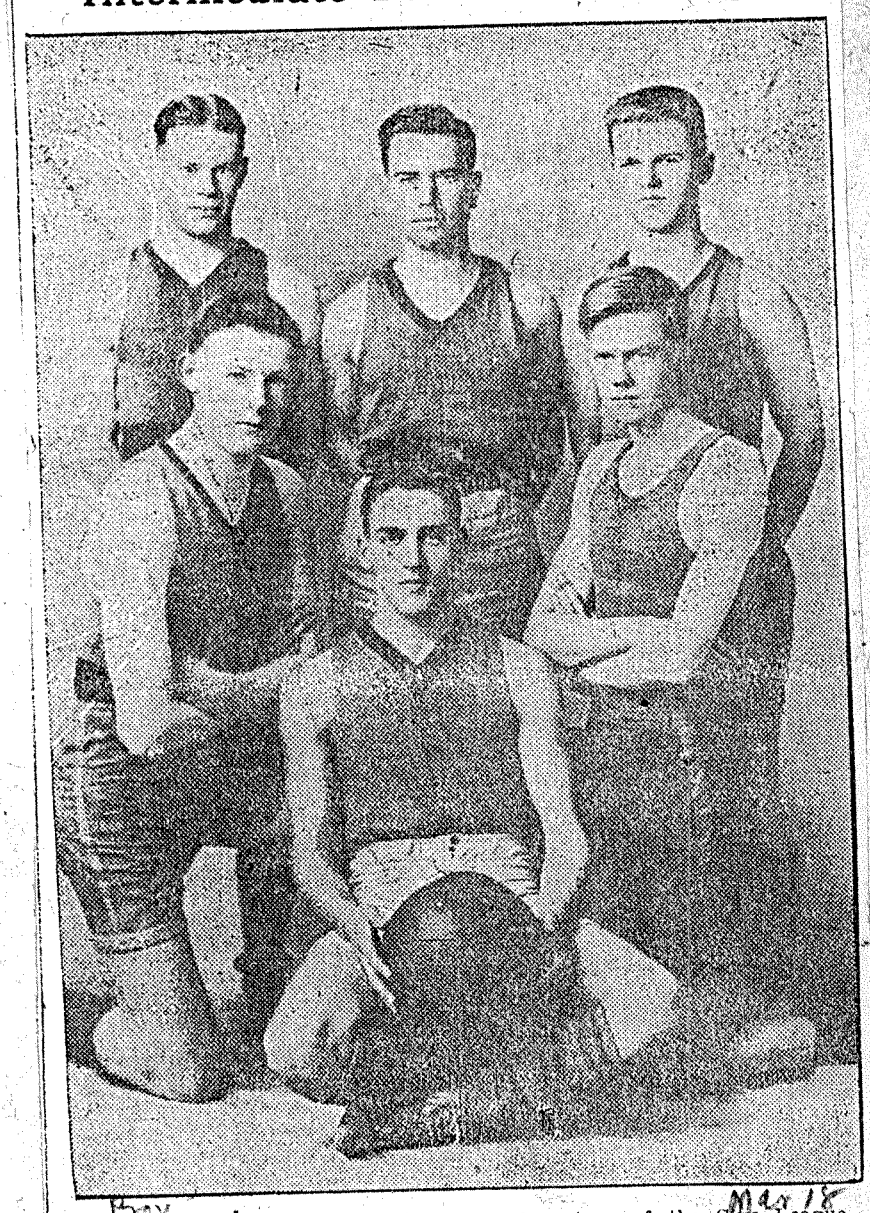

Bov Mar 18

VARSITY intermediate basketballers, champions of the City League, lost only two games during the entire season. This squad played a consistent game during the season, and developed one of the best teams in the city. Next year they will probably enter the Senior B City League.

The team: Back row, left to right, A. Bickel, forward; J. McPherson, spare; G. Lewis, guard. Kneeling, Harry Johnston, centre, and F. Elliott, guard. Centre, H. O. Arkley, forward (captain).

Marjorie Agnew Is Secretary of Alma Mater Club

Mar 22
Prov

Miss Marjorie Agnew, Arts '22, has been elected secretary of the Alma Mater Society of the University of British Columbia. Mr. W. O. Banfield, Science '22, was re-elected to the position or treasurer by a substantial majority.

Miss Agnew is a well-known, co-ed, having served with distinction this year as a member of the Y. M. C. A. cabinet, and as an associate editor of the annual. She was one of the cast who performed in "Sweet Lavender" for the University Players' Club at the Avenue recently.

Mr. W. O. Banfield has served as treasurer of the council for the present session, and his work in that department has been very efficient. Owing to the fact that the Students' Cafetaria was put into operation this session, the duties of the office of treasurer have been greatly increased.

Several other student elections are on the bill for this week. Nominations for presidents of the undergraduate societies were received today, and the elections will take place on Thursday.

Appointments to the offices in connection with the publications department for next year were made last week by Mr. A. H. Imlah, editor-in-chief for next session. Mr. J. Walker, Science '22, who served this session as editor of the annual, was chosen to be business manager of publications, and Mr. A. L. Stevenson, Arts '22, was chosen as senior editor.

Other appointments and elections for next year's student executives will take place shortly.

Fine Programme for University Concert

Mar 22
Bov

The following programme will be offered at the concert of the Musical Society of the University of British Columbia which is to be held in the ballroom of the Hotel Vancouver tomorrow evening. The concert is under the direction of J. D. Parkin, and promises to be one of the best musical events of the season:

1. "O Canada."
2. "Sunshine Song."
3. "The Viking Song."
   Men's and Women's Glee Clubs.
4. Songs—
   (a) "De Ole Banjo."
   (b) "Who Did?"
   Male Octette.
5. Melodious Memories.
   Orchestra.
6. Solo, selected.
   Miss K. L. Grant.
7. College Glees.
8. "The Water-wheel."
   Orchestra.
9. "Far Away Ober Dere,"
   Male Octette.
10. "Ruins of Athens" (Cantata).
    Men's and Women's Glee Clubs and Orchestra.
11. Musical monologue "I Forget,"
    J. A. C. Harkness.
12. "The Franklyn's Dogge,"
    Men's and Women's Glee Clubs.
13. "Good Night."
    Male Octette and Chorus.
    "Gad Save the King."

SECRET COLLEGE SOCIETIES BARRED

Bov Mar 23

U. B. C. Students Adopt Resolution; Will Amend Alma Mater Constitution.

The "anti-frat" agitators among the student body of the University of British Columbia won the first round of the fight which was recently started to abolish secret fraternities and societies in the student body.

At a mass meeting of the students on Tuesday an important resolution, declaring the students to be opposed to the principle of secret organizations connected with the University and recommending that the constitution of the Alma Mater Society be amended so as to allow fraternities and sororities to come under the official student body, was passed by a large majority. It will now be the duty of the Students' Council to frame these amendments and place them before the student body.

For the past two years the formation and organization of fraternities and sororities have been gradually taking place among University students, and within the past two or three months there has been an equally strong reaction against these. Histories of the success and failure of secret organizations in other colleges have been eagerly scanned and yesterday's meeting was the result.

Mr. W. B. Willan, Arts '23, introduced the motion, and spoke strongly in support of his contention that the frats and sororities should come out into the open if the welfare of the student body were to be served. Mr. S. M. Scott, Arts '21, seconded the motion, which expressed the opposition of the student body to the principle of secret societies. A number of speakers rose to debate the motion, practically all taking the offensive against the fraternities.

Mr. Alfred Rive, Arts '21; Mr. A. A. Webster, Arts '21; Mr. MacKay, Agriculture '24; Mr. Ralph Hodson, Science '23; Mr. Barr, Science '24, and Mr. C. A. F. Clark, Arts '22, all took the platform in support of the motion. Mr. G. H. Scott, Arts '23, and Mr. A. E. Lord, Arts '21, were the only speakers who upheld the cause of the "frats," the latter only leaving the chair when certain accusations were voiced against members of the Students Council. In general the trend of opinion seemed to be that frats and sororities were detrimental to the general interest of the college and that they should, therefore, be abolished.

UNIVERSITY MUSICAL SOCIETY GIVES ANNUAL CONCERT

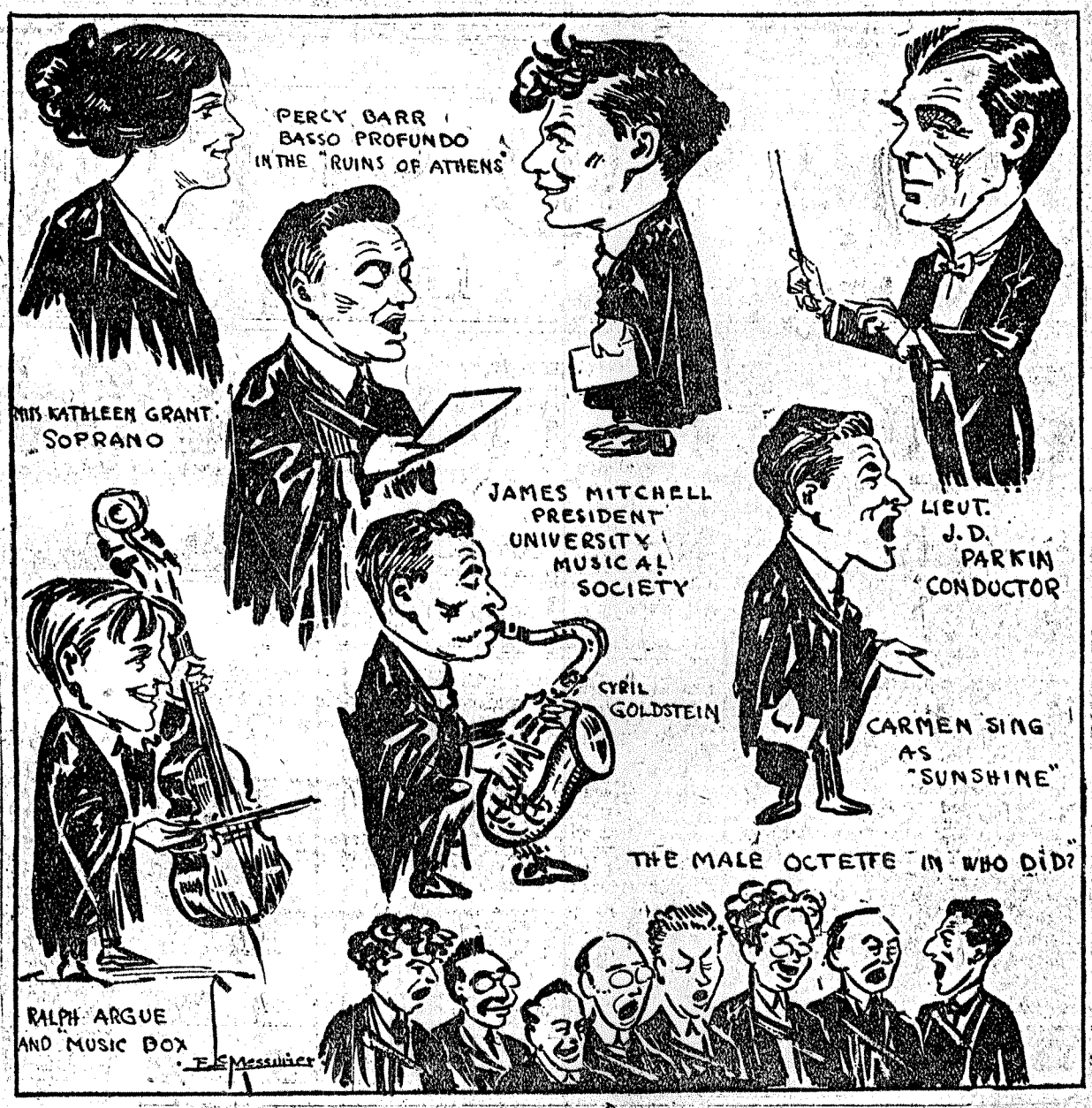

MUSICAL SOCIETY IN ANNUAL CONCERT

University Students Win Much Favor in Attractive Programme

Prov Mar 24

The fifth annual concert of the University of British Columbia Musical Society took place in the Hotel Vancouver last night in the presence of a large and cultured audience which gave the student body an attentive and appreciative hearing throughout a programme of marked thematic variety and interest. The society this year is under the guidance of J. D. Parkin, the well known local conductor, who steps into the place occupied in previous seasons by Prof. E. H. Russell, who transferred his affections to Victoria last year.

For its major offering last night the society presented the dramatic allegorical cantata, "The Ruins of Athens" (Beethoven) and while the music did not quite suit the vocal limitations of the students it must be admitted that its interpretive treatment made an indelible impression on the minds of the critical audience. From the light and somewhat unpretentious overture creditably played by the student orchestra until the conclusion of the cantata the choristers sang with unfailing respect for artistic and musical values, the ladies especially singing throughout with excellent spirit and refreshing beauty of tone. The familiar chorus of Dervishes sung by the tenors and basses was invested with the appropriate chant atmosphere although the true Dervish delirium culminating in the exclamation, "Hear, Mighty Lord!" was conspicuous by its absence. The picturesque Turkish march with its fascinating Oriental color was surprisingly well rendered by the orchestra, notwithstanding lack of rhythmic definition and ensemble agreement, while the triumphal march and chorus, "Twine ye the garlands," was enunciated with praiseworthy results. The performance of the Beethoven work on the whole reflects credit on the students and their painstaking director.

In the lighter part of the programme the society was heard to even better advantage. Coleridge-Taylor's "The Viking Song," a number surcharged with melodic beauty and excellence of musical design, was rendered with spirited effect, transparency of articulation and smoothness of tone, while a group of captivating popular ditties by Scott Gatty sung by a male octette caught the fancy of the audience immensely. In a trio of exhilarating glees the society moreover covered itself with glory. An interesting instrumental quartette, "The Water Wheel," composed by Mr. Parkin, also stood out as one of the bright items on the programme, the students taking part in this being Miss Blakey, piano; J. Dauphinee, violin; Eugene Mahrer, cello, and R. Argue, contra-bass. Attractive solos were also contributed by Miss Kathleen Grant, a mezzo-soprano with an excellent voice, and Messrs. H. C. Sing and J. A. Harkness. Miss Dorothy Blakey proved herself an efficient and sympathetic accompanist.

Under Mr. Parkin's energetic and ambitious baton the orchestra won warm praise for its rendering of Finck's "Melodious Memories." R. J.

SCIENCE '24 WINS RELAY

Carries Off Honors in Annual Eight-Mile Inter-Class Event.

Mathers Places Science '23 Second With Fine Work on Seventh Lap.

Science '24, the first-year class in the faculty of applied science, won the Arts '20 cup, emblematic of the championship in the annual interclass relay from Point Grey to the University of British Columbia yesterday afternoon. The Science freshies took the lead from the start and were never headed. They ran a strong race and set up a new record for the 7.8 miles which they covered. Last year Arts '23 captured the honors in the race, winning in 37 minutes, 30 seconds. This year the science men stepped out and won in 36 minutes, 23 seconds.

Science '23 finished a close second. During the first three laps this class held its position as sixth in the field of seven teams, but gradually they began to move up. Wilkinson put them in fourth place on the fifth lap when he passed Arts '24. Cliffe Mathers on the sixth lap ran one of the finest races of the day. Starting in fourth place he worked up steadily to second. He passed the representative of agriculture, and cut down the lead of the Science freshmen. Doug Ray, who ran the final lap for the Science '23 class, also ran an excellent race, further cutting down the lead of Science '24.

REAR TAKES LEAD.

Rear of Science '24 took the lead in the first lap around Marine drive. He set a fast pace on the down-hill grade, and he gave Arkley a short lead. The second lap is one of the longest in the race, and it was here that some of the best running of the day was seen. Arkley is undoubtedly the best miler in the college, and he ably demonstrated this yesterday by increasing the lead of the Science men from fifty yards to more than one hundred. Agriculture finished second at the end of the first lap, and Dick Palmer held this position on the long second lap. Johnny MacLeod, Arts '22, ran a strong race on this lap, passing Demidoff of Arts '24 and placing his team third. Marrion of Arts '23 also showed up well on this lap, moving up a notch from fifth to fourth place.

Jones of 'Science '24 got away with a long lead on the third lap, with Hugh Russell of Agriculture second. Arts '22, Arts '23, Arts '24 and Science '23 followed in close order, Bloomfield of '24 passing one man and securing fourth place for his team in the final spurt.

Neiderman and Emery on the fourth and fifth laps for Science '24 further increased the lead which the Science freshies had piled up. Both ran strong races. Arts '22 dropped back from third to fifth place on these two laps, while the Aggies held on to the second place.

It was on the seventh lap that Mathers of Science '23 passed MacCallum of Agriculture and placed his team second. Napier of Science '24 had held the lead on the sixth lap and this he handed to Wallis. In passing the Aggies, Mathers cut down the Science '24 lead, and Doug Ray of Science '23 reduced it still further on the final lap when he endeavored to catch Bickell, Science '24. The teams finished about fifty yards apart. Agriculture was third and Arts '24 fourth. Then followed the other Arts classes in order, Arts '23, Arts '22 and Arts '21.

A large number of cars followed the race from the Point, and although they did not seriously affect the race they greatly inconvenienced the runners. The Science '24 win can largely be placed to the credit of Heiley Arkley, who gave his class such an outstanding lead on the second lap, although every member of the team ran a strong race. Both Rear and Arkley were on the Arts '23 team which won the event last year.

The teams:

Science '24—Rear, Arkley, Jones, Neiderman, Emery, Napier, Wallis and Bickell.

Science '23—Hodson, Gross, Graham, Corfield, Burton, Wilkinson, Mathers and Ray.

Winners of U. B. C. Inter-class Relay



THIS picture of the science '24 relay team was taken immediately after the big race at the University of British Columbia last Wednesday. These boys covered the 7.8 miles of road between the Point Grey site and the present University buildings in 36 minutes 23 seconds, or a little less than five minutes to the mile. Rear, second man from the left in the back row, gave his class a lead of fifty yards on the first lap, which Arkley, centre man in the front row, increased to nearly two hundred yards on the second lap. With this outstanding lead the science boys were never headed. Left to right, back row: Wallis, Rear, Neiderman, Hardy (spare), Bickneil, Emery, Barnes (spare). Front row: Jones, Arkley and Napier.

University Players Score Heavily in "Sweet Lavender"

NANAIMO, March 24.—A capacity audience greeted the presentation of "Sweet Lavender" at the Dominion Theatre last night by the Players' Club of the University of British Columbia. The players scored a distinct success. Mr. A. E. Lord was easily the favorite, evoking much laughter and applause by his clever acting.

Between the second and third acts the audience was addresed by Mr. F. G. C. Wood, assistant professor of English at the University. He declared there were nine hundred and fifty students attending the University, and with the present accommodations so inadequate he asked what would be done next year when, in all probability, some three hundred more students would apply for admittance.

The government has not seen fit to provide funds for further extensions or improvements, and he urged the audience as voters to take the matter up with the Nanaimo member at Victoria and urge help for the University.

'Varsity Players Club to Tour B. C. Cities With "Sweet Lavender"

The Players' Club of the University of British Columbia will go "on tour" with its presentation of "Sweet Lavender." The first outside performance will be given on Monday evening, May 2, in Victoria under the auspices of the Kiwanis Club. While in the capital the Varsity players will be entertained by the Victoria Kiwanis Club.

On Friday, May 6, the special repeat performance will take place in the Avenue Theatre under the auspices of the General Leckie Chapter, I.O.D.E. A week later, on Friday, May 13, the players will go to Chilliwack, where the performance is being staged under the auspices of the H. M. S. Lion Chapter, I. O. D. E.

The Okanagan tour of the club will follow. The members of the cast of "Sweet Lavender" will leave Vancouver on Sunday, May 15, and return the following Saturday. The dates of the performers during the wee kare: May 16, Kamloops; May 17, Vernon; May 18, Kelowna; and May 20, Penticton.

Already a large numer of invitations have been received from these cities inviting the members of the cast to all kinds of entertainments, and it is a foregone conclusion that they will be royally received and entertained during their short stay in each city.

U.B.C. STUDENTS RAP GOVERNMENT

Sending Letter to Every M.L.A. and Electors Urging University's Needs.

That the students of the University of British Columbia are keenly aware of the pressing need for action in the matter of moving the University to Point Grey was demonstrated Tuesday when a general meeting of the Alma Mater Society was held. The auditorium of the University was filled with students at this meeting, and speakers who introduced the subject were loudly applauded.

Mr. A. E. Lord, chairman, read a letter that will be printed and sent to every member of the British Columbia Legislature. This letter sets forth the urgent need of classrooms, building and other university equipment from the point of view of the student, and it urges the support of all electors in British Columbia toward a movement to secure some action from the government. The letter will be placed in the hands of each student who will be asked to see that it reaches one or more voters.

Mr. P. N. Whitley, president-elect of the Alma Mater, was called upon to address the meeting of students. He declared that the only way in which any action could be secured was by the organization of a campaign to awaken the electors of British Columbia. He expressed the opinion that as soon as the members of the Legislature felt that the electors of their constituencies were behind this desire on the part of the students, "there might be some hope of securing fair treatment."

In an able speech, in which he urged the students to do their share in moulding this influence, Mr. P. D. I. Honeyman, president of the Rooters' Club, said that members of the government had failed to carry out their election promises. He quoted from the manifesto of the Oliver government, issued just before the last election, in which it was stated that it was the intention of the government to carry on the erection of the University at Point Grey immediately.

Mr. Honeyman declared that this promise had not been asked for; it had been voluntarily given, and it was now time to remind the government of their promises. The speaker was loudly cheered.

VARSITY STUDENTS ELECT OFFICERS

Contests Proceeding Daily; Trip to Grouse Mountain by Outdoors Club.

Four more student council positions for next session were filled at the University of British Columbia when the elections of the presidents of the undergraduate societies took place yesterday.

Mr. John P. G. MacLeod, Arts '22, one of the outstanding members of this year's junior class, was the unanimous choice of the arts men for the position at the head of their undergraduate body.

Miss Christine Urquhart, Arts '22, was elected president of the Women's Undergraduate Society. By the narrow margin of three votes, Mr. G. H. Harris, Agriculture '22, was chosen head of the Agriculture Undergraduate Society for next session. Harris was opposed by Mr. Bert Sweeting, another well-known Aggie, and the final vote was 20-17. The science men gave Mr. Stan R. Say, popular member of Science '23, a big majority in their elections for president of the Science Undergraduate Society.

Mr. A. E. Richards, Agriculture '23, was the unanimous choice of the student body for the position as president of the literary and scientific department.

This leaves only three council positions yet to be filled: the presidents of the men's and of the women's athletic associations, and the important post of marshal. Two nominations are in for the presidency of the men's athletics—Mr. Cliffe Mathers, Science '22, and Mr. Al Bickell, Science '22.

Miss Gladys Weld, Arts '23, and Miss Eve Eveleigh, Arts '23, will contest the position as president of the women's athletics.

As there remains less than a month now before the commencement of the fateful examination days, elections are being held day after day. Yesterday the final meeting of the Musical Society for the year was held. Miss Kathleen Grant, Arts '22, was elected as president for the next session, and Mr. Ralph Argue as vice-president. Prof. E. H. Russell was again named as honorary president, it being the expressed wish of the members that Mr. Russell should return next session from Victoria College. Other officers elected were: Secretary, Miss Marion Atherton, Arts '22; treasurer, Mr. S. A. Cox, Arts '22; committee Ladies' Glee Club, Miss M. Wilcox, Arts '23; Men's Glee Club, Mr. J. A. C. Harkness, Science '23.

The report of the Players' Club nominating committee recommends the following executive for next session: Hon. president, Prof. F. G. C. Wood; president, Mr. Bruce Fraser, Arts '22; vice-president, Miss Dorothy Gill, Arts '22; secretary, Miss K. M. Portsmouth, Arts '23; treasurer, Mr. R. Hunter, Arts '23; executive committee, Miss Norah Willis, Arts '22; Miss K. Leveson, Arts '23, and Mr. Garrett Livingstone, Arts '24.

The members of the cast of "Sweet Lavender" returned to Vancouver last evening from Nanaimo where they presented the performance on Wednesday evening. They played to a capacity house in the Island coal city. Plans for the tour of the interior which will take place after the examinations are now demanding the attention of the officers of the club. This will cover much the same territory as last year, two weeks being spent mostly in the Okanagan Valley.

Today a large number of students took advantage of the holiday to climb Grouse Mountain with the Outdoors Club. The active members of the club have been busy for some time building a cabin on the mountain, and they now have an excellent gathering-place for their hikes. Cooking facilities are being provided at the cabin for Varsity parties. The club has arranged a series of hikes for the spring season.

GUIDES ACTIVITIES OF WOMEN UNDERGRADUATES

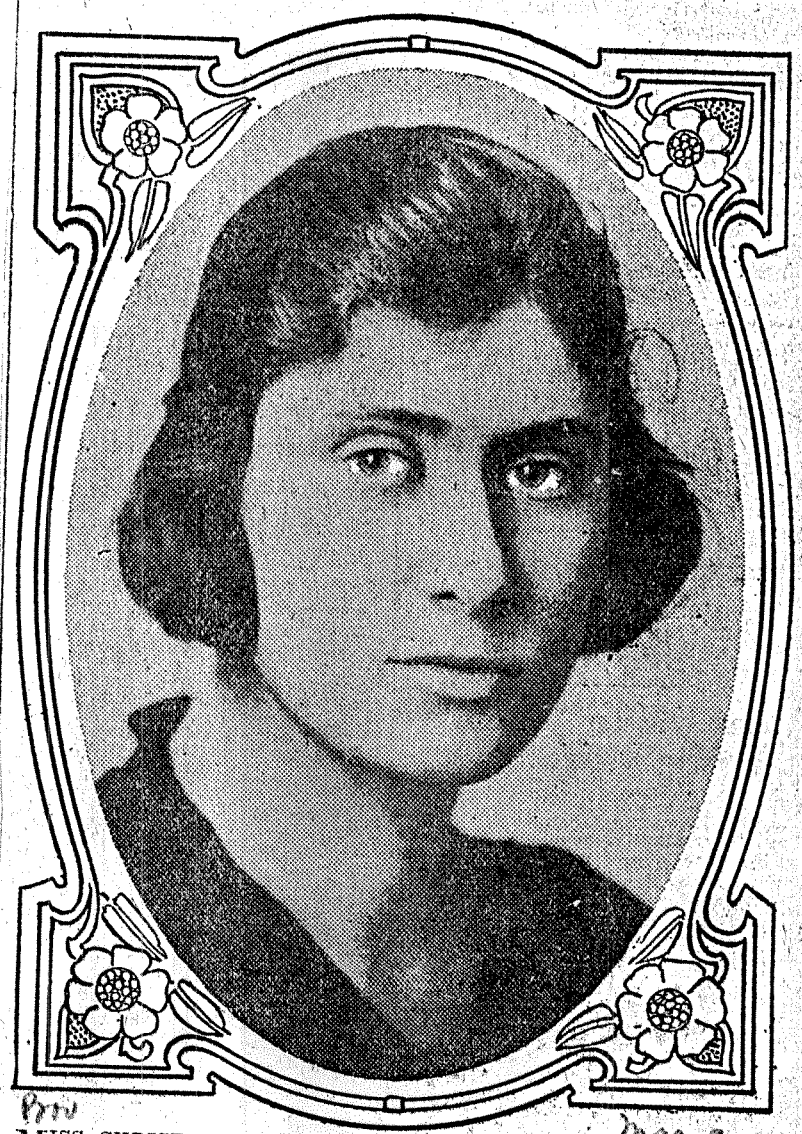

MISS CHRISTINE MARGARET URQUHART, who has been elected to the office of president of the Women's Undergraduate Society of University of British Columbia. This is the highest honor that can be bestowed by the student body on a woman. Miss Urquhart, who is a member of Arts '22, is taking an honor course in chemistry, it being her intention to pursue a medical course in the near future.

'Varsity Societies Hold Their Elections

With the election Wednesday at the University of the presidents of the Men's and the Women's Athletic Association, the personnel of the Students' Council for next session is almost complete. There remains only the election of the marshal.

Mr. Cliffe Mathers, science '23, was elected by the men of the University to head the Athletic Association. He was opposed in the election by Mr. Al Bickell, science '22, of rugby fame.

Miss Eve Eveleigh, arts '23, was elected to the position of president of the women's athletics for next year. Miss Eveleigh has played for two years on the ladies' senior basketball team, being captain of the team this year. She was opposed by Miss Gladys Weld in the election.

The annual meeting of the Arts Men's Undergraduate Society was held yesterday, when the officers for next session were named. Mr. J. P. G. MacLeod, arts '22, was chosen unanimously for the position as president, and he will be assisted by the following executive: Honorary president, Prof. H. Logan; vice-president, W. R. MacAfee, arts '22; treasurer, L. L. Bolton, arts '22.

At the annual meeting of the University Y. M. C. A. the following were selected as next year's executive: Honorary president, Dean Coleman; president, Mr. F. E. Wells, arts '22; vice-president, Mr. W. B. Black, arts '22; secretary, Mr. E. S. Fleming, arts '23; chairman, social service, Mr. S. A. Cox, arts '22; chairman, discussion groups, Mr. W. B. Willan, arts '23.

Balloting for the position as president of the Men's Literary Society also took place. Mr. W. B. Willan, arts '23, was elected by a substantial majority over Mr. Harry Cassidy, also a member of arts '23. Both men have taken an active interest in the work of the literary society this session, Mr. Cassidy being a member of the international debating team that won from Idaho.

Handsome Trophies Won by Varsity



HERE is the tableful of silverware presented to the University athletes on Tuesday last as the result of their prowess during the past season. Most of these cups are trophies won in competition with other teams in the city, but two of them are for inter-class competition. The cups, from left to right, are: (1)Faculty Cup, presented to the class winning the highest total in the track meet, present holders Arts '24; (2) Godfrey Cup, emblematic of senior amateur hockey championship of the city; (3) Farrell Cup, won by the ladies' senior basketball team in the Crofton House League; (4) Arts '20 Challenge Cup, presented for the team winning the annual relay from Point Grey, present holders Science '24; (5) Savage Cup, emblematic of the senior amateur hockey championship of the province; (6) Women's Lit Debate Shield, presented on Tuesday to Arts '23; (7) Miller Cup, won by the senior rugby team, emblematic of the city championship; (8) Brown Cup, presented for annual competition between the University rugby team and the V. I. A. A., Victoria; (9) World Trophy, presented for annual competition between the 'University of B. C. rugby team and American colleges.

'Varsity Athletes Carry Off Many Championship Cups

Collegians Close Successful Season, Winning Honors in Football, Hockey and Basketball—Presentation of Trophies and Letters on Tuesday—Hockey May Be Major Sport at U. B. C. Next Year.

Province Mar 26

THE 'VARSITY year is rapidly drawing to a close and as a result sports activity at the college has gradually slackened down. The soccer club is the only 'Varsity team still playing an active schedule, and practically all major sport doings are over for the session. The hockey squad has hung up its skates, the basketball teams have packed their sweaters away, and now that the inter-class relay is over, there is nothing for the sportsters but an occasional baseball game.

This year the local college has established a record in athletics that is far beyond even the fairest hopes which were entertained last session. Last year it was confidently prophesied that the 'Varsity would take her place this year in the realm of sport, and that she would experience the most successful year in her history. And this prophecy has more than been fulfilled. In rugby the 'Varsity boys have captured the city and the inter-collegiate title. They have brought three cups to 'Varsity—the Miller Cup, the World Cup and the V. I. A. A. Cup—the latter donated for the winners of the annual Victoria-'Varsity tussle. The intermediate ruggers did not show up quite so well, but they played a sterling game during the entire season, and will be strong contenders for the provincial title next year.

BASKETERS IN FRONT.

In basketball circles the 'Varsity teams stepped right out and won places as the foremost teams in the city. The seniors lost out only in the last game of the finals for the city championship, while the intermediates were more fortunate. They captured the city title by going through the season with only one loss. The girls' senior squad won the championship of the Crofton House League, and with it the Farrell Cup.

But it was in hockey that the collegians furnished the biggest surprise of the year. At the beginning of the season no one counted on the 'Varsity sextette as real contenders for the championship. But the play-offs found the college boys in fighting mood and in the very best of condition. They fought their way from the cellar position right up to the city championship, and from there they climbed to the B. C. title. They also won the first annual inter-collegiate series against the University of Washington. Two cups came to 'Varsity as the result of their prowess.

The soccer club has not been as successful as some of the other clubs, but nevertheless it has worked its way steadily up from the bottom position in the second division of the city league to one of the commanding positions.

In addition to these sports, there has been the consistent work of the Track Club, the Boxing Club, the Tennis Club, and the Swimming Club. These clubs have worked more among the students of the University and they have not come into direct competition with other societies. Their work has been very beneficial to the students and has secured a large following.

In a word, the University of British Columbia has found herself. She has at last stepped up to fill the position which a university should fill in the realm of city and provincial sport. The very fact that she has done this goes a long way to prove that British Columbia has a real university. The B. C. spirit has arrived among the collegians, and it is there to stay. There can be no doubt of this when one considers the support which these teams have received. The great demonstrations during the hockey season showed that the spirit is still existent.

PRESENTATION OF TROPHIES.

The final episode in this successful march forward of 'Varsity athletes will take place on Tuesday at noon in the 'Varsity auditorium when the letters and shields and trophies won this year will be presented. Under the recent regulations issued by the student officials, the crests and letters awarded have been placed on a permanent basis, and it is now something worth while to be a "letter-man" at the University of B. C.

The rugby cups will be presented on Tuesday and the Arst '20 Cup to Science '24, the winners of the inter-class relay; Mr. Cunningham, president of the Vancouver Amateur Hockey Association, will present the hockey cups, and Mr. Martin the loving cups to the individual members of the team. Hockey has not yet been made a major sport at the University of B. C., but there is every prospect that it will become one next year, so that those who win places on the hockey squad will receive their large block letters in place of the small block which is awarded this year. The letters and shields will be presented as follows:

Large block (to all members of the senior rugby, the only major sport at 'Varsity): H. Gwyther, A Buchanan, H. Ross, C. Jones, H. Hunter, G. Ternan, P. Honeyman, R. Cameron, A. Bickell, G. Gross, V. Gwyther, S. Plummer, R. Hodson, K. Carlisle and H. James.

Small block (to all members of senior teams and tennis singles champion): H. W. MacLean, L. Fisher, Cliffe Mathers, L. Mark, H. Rushbury, C. Henderson, S. R. Say and H. R. Cant.

Small block and shield (shield awarded for second winning of small block): J. P. MacLeod, E. Crute, J. B. Cant, R. M. Jackson and J. R. Mitchell.

Small block and two shields: Sid Anderson.

SECOND TEAMS HONORED.

Plain letters (to all members of second and intermediate teams): F. M. Wallace, G. Barnwell, H. Jones, W. Scott, J. Underhill, E. Solloway, P. Wooten, M. Gregg, A. McVittie, F. G. Elliott, J. W. McPherson, H. S. Johnston, H. O. Arkley and L. K. Bickell.

According to the rulings governing the award of letters, no freshman receives his letters until he is registered in the work of his sophomore year. Accordingly the following, though they have won their letters, will not receive the same until next fall:

Big block: Garret Livingston (senior champion, track meet) and R. D. Greggor.

Small block: J. Lundie, W. Broadfoot, J. Shields and J. H. Wilson.

Plain letters: D. Hatch, H. Purdy, E. Peter, P. Palmer, A. H. Plummer and G. Lewis.

There are a number of men on the senior rugby squad who have won their letters for the second time, but as it is considered the highest honor that can be paid to a student to award the big block letters, no distinction is made for additional years of service.

LADIES QUALIFY.

Quite a large number of ladies have qualified for letters on account of their service with the women's basketball and hockey teams. Accordingly the following will receive shields or letters:

Shields: Miss C. Fitch, Miss D. Herman, Miss Z. Smith, Miss E. Eveleigh, Miss Bea Pearce, Miss Marg. Gordon and Miss G. Weld.

Small block: Miss D. Gillespie, Miss M. Jackson, Miss V. Turner, Miss M. Briar, Miss H. Crawford, Miss H. Walker, Miss E. Horner, Miss E. Jackson, Miss M. Lawrence, Miss H. Clark, Miss Jean Strauss and Miss G. Smith.

Plain letters: Miss I. Russell, Miss D. Lee, Miss N. Griffith, Miss B. McLennan and Miss I. McKinnon.

158

Announce Results of Class Elections at the University

Class elections occupied the attention of the students of the University during the last two or three days. In many of the classes an active, though short, electioneering campaign took place before the contests. The results were as follows:

Arts '22—Hon. president, Dr. Sedgewick; president, Mr. W. R. MacAfee; vice-president, Miss Cora Metz; secretary, Miss G. E. McKinnon; treasurer, Mr. A. McL. Hurst; athletic representatives, Mr. J. Arkley; debates representatives, Miss R. E. Verchere and Mr. L. W. Heaslip.

Arts '23—Hon. president, Dean Coleman; president, Mr. H. M. Cassidy; vice-president, Miss Grace Smith; secretary, Miss Mary Bulmer; treasurer, Mr. A. H. Hunter; athletic representatives, Mr. H. C. Lewis and Miss Z. B. Smith; debates representatives, Mr. G. H. Scott and Miss Sallee Murphy; class reporter, Mr. J. V. Clyne.

Arts '24—Hon. president, Dr. Mack Eastman; president, Mr. J. H. Wilson; vice-president, Miss D. Taylor; secretary, Miss Helen Creelman; treasurer, Mr. W. Cantelon; athletic representatives, Mr. R. Palmer and Miss M. Bryer; debates representatives, Mr. Don Baker and Miss I Stewart; class reporter, Mr. G. Brune.

Science '23—Hon. president, Dr. Hebb; president, R. Hodson, vice-president, W. E. Graham; secretary-treasurer, A. McVittie; athletic representative, Doug. Rae.

Science 24—Hon. president, Dr. Davidson; president, C. Arnott; vice-president, P. Barr; secretary-treasurer, L. B. Stacey; athletic representative, H. O. Arkley; class reporter, C. Jones.

A number of clubs connected with the Men's Athletic Association have also held their annual meetings. Among them are the following:

Rugby—Hon. president, H. G. F. Letson; president, A. Buchanan, Sc. '23; vice-president, W. Gwyther, Sc. '24; secretary-treasurer, C. Jones, Sc. '24; captain, R. Hodson, Sc. '23.

Basketball—Hon. president, Dr. Buchanan; president, K. Carlisle, Sc. '24; vice-president, L. Bickell, Sc. '24; secretary-treasurer, H. O. Arkley, Sc. 24.

Outdoors Club—Hon. presidents, Dr. and Mrs. Eastman; president, Mr. H. W. Johnson, Arts '23; vice-president, Miss M. E. McKecknie, Agric. '22; marshal, Mr. J. Walker, Sc. '23; archivist, Miss R. E. Verchere, Arts '22.

U.B.C. PLAYERS' CLUB ELECTS OFFICERS

Prov Apr

"Sweet Lavender" Earned a Total of $2477 in Its Three Performances.

The annual meeting of the Players' Club of the University of British Columbia was held on Wednesday afternoon when election of officers for the next session took place. Mr. G. W. B. Fraser, Arts '22, who is a well-known member of the club, having appeared with distinction in the annual spring performance of the club this year, and last year as well, was chosen president.

The reports of the secretary, treasurer and the play distribution bureau were read and approved. A presentation of a leather letter case to Mr. F. G. C. Wood, the coach and honorary president, was then made. The retiring president, Miss Dorothy Adams, was presented with a silver mesh purse.

The report of the business manager for the spring play was presented and approved. The receipts for the three performances of "Sweet Lavender" were $2477.25, and the expenses $791.69. This leaves a total profit of $1685.56. The main items of expenditure were: Royalties, $28.15; rent of theatre, $375; staging, $176.50; printing and advertising, $88.30; costumes, $31.47; properties, $66.02; incidentals, $35.75.

The executive of the club for next session will be, honorary president, Prof. Wood; president, Mr. G. W. B. Fraser, Arts '22; vice-president, Miss Dorothy Gill, Arts '22; secretary, Miss M. Portsmouth, Arts '23; treasurer, Mr. R. Hunter, Arts '23; committee, Miss Norah Willis, Arts '22, Miss Kirsteen Leveson, Arts '23, and Mr. Garret Livingston, Arts '24.

U.B.C. STUDENTS CHOICE FOR MARSHAL

Prov April



MR. SID ANDERSON, Science '22, popular member of the junior year of the science faculty, was the unanimous choice of the student body at the University of British Columbia Thursday, for the post of marshal for next session. The position was created this year, and Mr. Anderson is the first man in the University to hold it. The duties make him the leading student official. It will be his duty to see that interest and co-operation in student activities are maintained. He will be responsible for the election of three yell leaders, and they will work under his direction during the session to "boost" college activities as much as possible.

This completes the election of councillors for next year's governing student executive. The Students' Council-elect is as follows: Honor-president, Dr. L. S. Klinck; president, Mr. P. N. Whitley, Arts '22; marshal, Mr Sid Anderson, Science '22; secretary, Miss Marjorie Agnew, Arts '22; treasurer, Mr. W. O. Banfield, Science '22; president men's athletics, Mr. Clifford Mathers, Science '23; president women's athletics, Miss Eve Eveleigh, Arts '23; president, literary and scientific department, Mr. A. E. Richards, Agriculture '23; president Arts Men's Undergraduate Society, Mr. J. P. G. MacLeod, Arts '22; president Arts Women's Undergraduate Society, Miss C. Urquhart, Arts, '22; president Science Men's Undergraduate Society, Mr. S. R. Say, Science '23; president Agriculture Undergraduate Society, Mr. G. H. Harris, Agric. '22; editor-in-chief of publications, Mr. A. H. Imlah, Arts '22.

U. B. C. SESSION HAS CLOSED

"Annuals" Are Delivered to Students After Final Lectures.

Prov Apr 16

The Varsity session is finished. Yesterday afternoon the final lectures of the year were delivered by the professors and each class expressed its appreciation of the work of the instructor by the hearty ovation which was given at the end of the lecture hour. Only a few short days remain before the examinations begin. Yesterday the "annuals" were delivered to the students and the yearly rush for signatures took place. The annual this year is in much the same style as last year, but is generally conceded to be superior. The pictures of the graduates are set in blue and gold panels, a new feature. The large class pictures have been eliminated this year, thus leaving more space for write-ups, snapshots and skits than before. The group pictures of the executives and athletic teams have been retained, of course, and the art work, as well as the photography and engraving, is considered superior to that of former years.

Much of the success of the annual is due to the personal efforts of Mr. J. F. Walker, science 22, who assumed the heavy duties as editor-in-chief. He was assisted by the following staff: Society, Miss C. Urquhart; arts, Miss M. Agnew; science, Mr. T. P. Guernsey; agriculture, Miss M. McKechnie; cuts, Mr. R. L. MacLeod; sports, Mr. Garret Livingstone; advertising, Mr. M. A. Dyce.

There remains now only two student functions, the graduating festivities and the annual Alma Mater picnic to Wigwam Inn. The latter will take place on Saturday, April 30, the last day of exams.

The plans for the closing exercises of the graduating classes is even more elaborate than last year's, and includes the presentation of the portrait of Dr. Wesbrook to the chancellor. The tentative programme of events is as follows: Tuesday, May 2, tree-planting ceremony at Point Grey and banquet at Citizens' Club; Wednesday, men's stag party; Thursday, tea-dance in the auditorium and theatre party in evening; Saturday, trip up North Arm to grounds of Mr. J. J. Banfield; Sunday, Baccalaureate service; Tuesday, May 10, class day, valedictory address by Mr. T. P. Peardon and presentation of portrait to the chancellor, Dr. R. E. McKechnie.

After that will come the convocation and the convocation dance. Members of arts '21, science '21 and agriculture '21 will find much to keep them employed during the short period between the last of their exams and convocation.

Thus closes one of the most successful years that the students of the University have ever experienced. Under the capable leadership of Mr. Arthur E. Lord, president of the Alma Mater, who has won fame as an athlete, as an actor and as an executive head, the Varsity students have made many advances this year. In short, the University of B.C. "has found itself."

The personnel of the retiring council is as follows: Hon. president, Dr. L. S. Klinck; president, Mr. A. E. Lord, arts '21; secretary, Miss Isobel Miller arts '22; treasurer, Mr. W. O. Banfield, science 22; president, arts men, Mr. J. L. Lawrence; president arts women, Miss M. Kilpatrick; president science men, Mr. Sid Anderson; president agriculture undergrad., Mr. C. P. Leckie; president men's athletics, Mr. J. R. Kingham; president women's athletics, Miss Gwen Robson; president, literary and scientific department, Mr. A. Rive; editor-in-chief of publications, Mr. P. N. Whitley.

Prov

Leaders in Athletics at University of B. C.

Apr 20



HERE is the executive of the Men's Athletic Association, under whose guidance the sports activities of the Varsity athletes have been carried on during the past year. The most successful season since the first organization of the student body has been experienced this year, and these are the men chiefly responsible. From left to right they are: Back row—S. B. Plummer, president of rugby club; W. R. McDougall, president of tennis club and secretary of association; George Barnwell, president of outdoors club; George Gross, president of basketball club; R. Palmer, president of boxing club. Middle row—J. M. Wolverton, president of soccer club; Al Buchanan, president of track club and treasurer of the accosiation; Dr. Davidson, honorary president; J. R. Kingham, president of association; P. D. I. Honeyman, captain of senior rugby and curator. Seated—H. L. Hunter, president of hockey club, and H. R. Rushbury, president of swimming club.

University Athletes Close Successful Season

U. B. C. Plays Prominent Role in Amateur Sport on Coast.

Prov Apr 10

LECTURES at the University of British Columbia closed yesterday afternoon, thus bringing to an end the most successful session ever experienced by the Varsity in athletic endeavors. During the past year the collegians have taken a larger part in city and provincial athletics than ever before, and they are planning to do even more next year. The success of the past year was in no small measure to the exertions of the retiring executive of the athletic association.

According to constitution of Varsity student affairs, the sports of the Varsity men and women are governed by an executive, which is composed of the presidents of the subsidiary clubs.

OFFICERS ELECTED.

The following clubs have elected their officers for next session:

Rugby—Hon. president, Mr. H. F. G. Letson; president, Mr. A. Buchanan, Sc. '24; vice-president, Mr. V. Gwyther, Sc. '24; secretary-treasurer, Mr. C. Jones, Sc. '24; captain, Mr. R. Hodson, Sc. '23.

Hockey—Hon. president, Prof. W. H. Powell; president, Mr. L. H. Hunter, Arts '22; vice-president, Mr. A. Austin, Sc. '23; secretary, Mr. J. McPherson, Sc. '24; treasurer, Mr. J. M. Wolverton, Sc. '24; captain, Mr. J. Shields, Arts '24.

Soccer—Hon. president, Dr. J. G. Davidson; president, Mr. J. M. Wolverton, Sc. '24; vice-president, Mr. H. R. Atkinson, Sc. '24; secretary-treasurer, Mr. William Stewart, Arts '23; manager, Mr. R. W. Parker, Sc. '23.

Basketball—Hon. president, Dr. Buchanan; president, Mr. K. Carlisle, Sc. '24; vice-president, Mr. L. Bickell, Sc. '24; secretary-treasurer, Mr. H. O. Arkley, Sc. '24.

Track club—Hon. president, Dr. Davidson; president, Mr. Doug. Rae, Sc. '23; vice-president, Mr. H. Rushbury, Sc. '23; secretary, Mr. H. C. Lewis, Arts '23; treasurer, Mr. A. McVittie, Sc. '23.

Tennis Club—Hon. president, Dr. T. H. Boggs; president, Mr. R. S. Argue, Arts '22; vice-president, Miss Mary Munro, Arts '22; secretary, Miss D. Gillespie, Arts '24; treasurer, Mr. J. V. Clyne, Arts '23; committee, Miss G. Weld, Arts '23; Mr. S. Miller, Arts '23, and Mr. W. Baker, Sc. '24.

Rowing Club—President, Mr. C. J. Jones, Sc. '24; vice-president, Mr. A. E. Jure, Sc. '24; secretary-treasurer, Mr. H. M. Ross, Arts '22.

Outdoors Club—Hon. presidents, Dr. and Mrs. Eastman; president, Mr. H. W. Johnston, Arts '23; vice-president, Miss M. E. McKechnie, Agric. '22; marshal, Mr. J. F. Walker, Sc. '22; archivist, Miss R. E. Verchere, Arts '22.

U. B. C. BADMINTON CLUB.

Badminton Club—Hon. president, Mr. C. H. Mercer; president, Miss K. Duff Stuart; vice-president, Mr. J. Underhill, Sc. '24; secretary, Miss Jean Henderson, Arts '23; treasurer, Mr. R. E. Walker, Arts '23; committee, Miss Isobel Russell, Arts '24; Miss Jessie Casselman, Arts '23, and Mr. C. H. Findlay, Sc. '24.

Girls' Basketball—President, Miss Gladys Weld, Arts '23; vice-president, Miss A. Griffith, Arts '23; secretary-treasurer, Miss Isobel McKinnon, Arts '24; captain, Miss Marguerite Gordon, Arts '24.

Girls' Swimming—President, Miss E. Monkman, Arts '22; vice-president, Miss M. Mordy, Arts '24; secretary-treasurer, Miss Isodel McKinnon, Arts '24.

Grass Hockey—President, Miss Gwen Robson, Arts '22; secretary-treasurer, Miss Connie Fitch, Arts '23; curator, Miss Zella Smith, Arts '23.

Ice Hockey—President, Miss Jean Straus, Arts '23; vice-president, Miss Grace Smith, Arts '23; secretary-treasurer, Miss M. Lapsley, Arts '23.

Gymnasium—President, Miss Helen Mathews, Arts '23; secretary-treasurer, Miss E. Monkman, Arts '22.

TENNIS CLUB TO CARRY ON.

The only Varsity club which will "carry on" actively during the summer is the tennis club, which is making arrangements to secure the use of the King Edward High School courts during the summer months. A list of the members who will be in the city will be secured and notices sent to them concerning the summer's activities. In the fall the annual tournament will be held.

The rowing club will also attempt to secure ten or twelve men who will be in the city to form the nucleus of a Varsity crew.

160

COLLEGIANS TO TAKE UP ROWING

Scullers of B.C. Varsity Will Affiliate With Vancouver Rowing Club.

U.B.C. Plans to Take Leading Part in Intercollegiate Sport Next Year.

Rowing will be the next sport which the University athletes will take up. At a special meeting of the Men's Athletic Association of the local college yesterday, it was decided to form a University Rowing Club which will be affiliated with the Vancouver Rowing Club. A sporting offer was received from the Rowing Club inviting the collegians to form a club at the college and become affiliated with the V. R. C. The Varsity men will be allowed to use the R. C. equipment and boats, and yet will be allowed to retain their identity as a Varsity club.

The movement in the University has been encouraged and aided by Mr. Harry Letson, a member of the board of directors of the Vancouver Rowing Club, and a keen enthusiast in all Varsity sports. Mr. Cyril Jones, Science '24, of Rugby fame, has been elected president of the newly-formed club and it is expected that things will be started immediately after examinations. Mr. Jones is an Old Country man who is familiar with the rowing game, and his experience will doubtless be of great value to the new Varsity club. The other officers of the club are: Vice-president, Mr. A. E. Jure, Science '24; secretary, Mr. Hugh M. Ross, Arts '22.

NEW PRESIDENT INTRODUCED.

At the meeting of the Athletic Association yesterday, Mr. Cliffe Mathers, recently elected president of the association, was introduced by the retiring president, Mr. J. R. Kingham. "Cliffe" has always been an active participant in Varsity sports, playing on the Varsity senior basketball squad, and serving as secretary of the Track Club. He won first place in the discus throw at the track meet, and also captured second place in the shot put. He also won distinction by his excellent running in the recent relay race from Point Grey.

INTERNATIONAL MEETS.

In acknowledging his thanks to the men of the University, Cliffe showed how the 'Varsity had found herself in sports. He declared that the sports activity of the Varsity had been the greatest publicity that could be wished. Recently an invitation had been received from the University of Washington asking U.B.C. to send a track team down to the spring meet. Unfortunately this meet is not to be held until April 23, when the Varsity boys will be writing exams. Arrangements, he said, would be made for next year to see that U.B.C. was represented in more inter-collegiate contests than heretofore.

To Represent U. B. C. In Inter-Collegiate Debate at Portland

Varsity debaters have another contest on their hands, now that examinations are nearly completed. The last of the final examinations for the session will take place this Saturday, and Varsity students will immediately scatter to their homes, and to their summer jobs. But they will be represented in an international inter-collegiate debate with Reid College, Portland, on Saturday, May 7, when debaters will go to Portland.

Reid College sought to make arrangements with the local Varsity debaters for a dual series earlier in the term, but arrangements could not be made at the time, so it was decided to hold the debate after the B. C. examinations. Accordingly May 7 was selected as the date, and speakers were chosen by each side. Mr. J. Lawrence, Arts '21, and Mr. G. Clark, Arts '22, who debated in Seattle against the University of Washington, will represent B.C. taking the negative of the subject: "Resolved, that the Anglo-Japanese agreement is a menace to the future of British-American relations."

This topic was debated by Washington and British Columbia universities in the dual series, and Washington won both the affirmative and the negative cases which they presented. Lawrence and Clark believe they can win from Reid College, however, and are leaving with the intention of squaring up the count for B. C. in inter-collegiate debates.

There have been three intercollegiate debates this session. One against Idaho, in which B. C. won both affirmative and negative, and one against the University of Alberta, in which B. C. lost. If the representatives of U.B.C. win this debate at Portland, they will even the count of won and lost debates for Varsity.

FATAL END TO MOUNTAIN TRIP

Douglas Wallace, University Student, Slides Into Tree.

While sliding down the snow on Grouse Mountain on Sunday afternoon Douglas Wallace, 3370 Laurel street, a science student at the University of British Columbia, struck his head against a tree trunk. This morning he died of hemorrhage of the brain.

Wallace with a number of other University students set out to climb the mountain on Sunday morning. When the accident happened the climbers were returning to a shack on the mountain side and were using the snow-covered slopes as a slide. After striking his head Wallace pluckily walked down the mountain to the end of the carline with the assistance of his companions. Returning home he said the accident had been trivial and went right to bed, passing away in his sleep early this morning.

Although just 20 years of age Wallace was regarded as one of the most brilliant of the graduating class in applied science this year. He was born in England and received his preliminary education in the Old Country and South Africa. In 1916 he entered the University, having passed the matriculation examinations with the second highest marks of anyone in the province. At the University he was not only a keen student, but took a leading part in all college activities.

He leaves to mourn his death his father and mother, Mr. and Mrs. Archibald Wallace, and one sister, Norah, a school teacher in Port Alberni.

FELLOW STUDENTS AS PALLBEARERS



THE funeral of Douglas A. Wallace, shown above, the University student who was the victim of a fatal accident on Grouse Mountain on Sunday afternoon, when he fell and struck his head against a tree, will take place on Thursday afternoon at 2 o'clock from the family residence, 3370 Laurel street. Rev. M. H. Jackson will conduct the services, assisted by Rev. O. M. Sanford. The pallbearers will be University students. Funeral arrangements are in charge of the T. Edwards Co.

Students Follow Classmate to Grave

The funeral was held this afternoon of Douglas Wallace, the University student who died on Monday following an accident on Grouse Mountain Sunday afternoon. Examinations at the University were postponed to enable the fellow students of the young man and members of the faculty to attend the services.

There was a short family prayer at the residence, after which the services were held at St. George's Church, at the corner of Fourteenth avenue and Laurel street, at 2 p.m. Rev. M. H. Jackson officiated, assisted by Rev. O. M. Sanford.

The pall-bearers were University students, Don Morrison, science '21; Henry Johnson, arts '23; George Barnwell, arts '21, and Bernard Pratt, arts '21.

The funeral was largely attended, and there were a great many beautiful floral tributes from University students and from members of the faculty, as well as from friends all over the city.

UNIVERSITY PLAYERS' CLUB WILL GIVE REPEAT OF "SWEET LAVENDER"

Prov

apr 30.

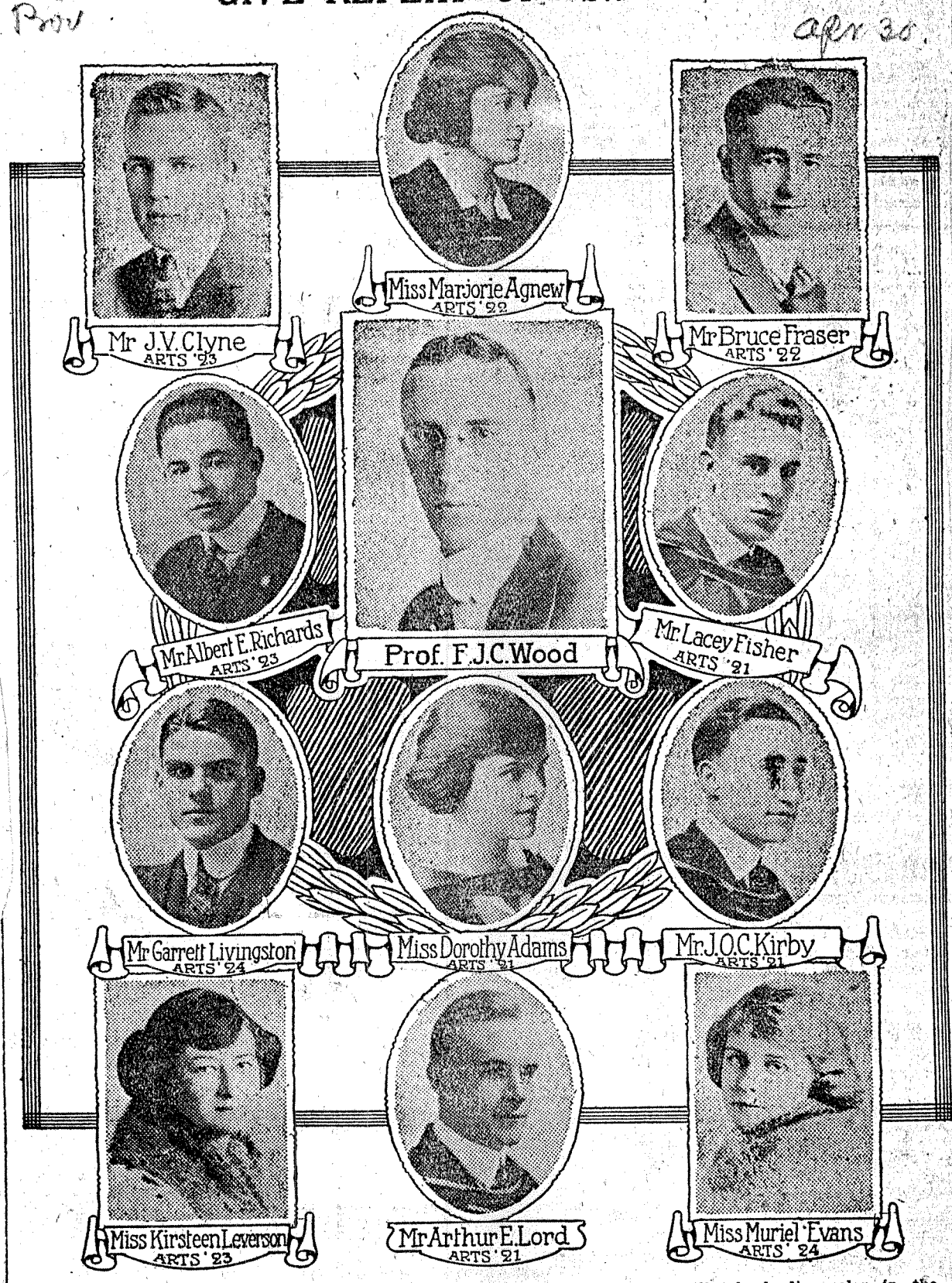

MEMBERS of the Players' Club of the University of British Columbia, who will take leading roles in the repeat performance of "Sweet Lavender" at the Avenue Theatre on May 6, under the auspices of the General Leckie Chapter I. O. D. E., in aid of the Patriotic Emergency Fund, are shown above.

This was probably the most popular play ever staged by the club and was enthusiastically received when last presented. Patronesses for the occasion will be Lady Tupper, Mrs. J. W. Stewart, Mrs. A. D. McRae, Mrs. Alexander Henderson, Mrs. J. M. Scott, Mrs. D. P. Marpole, Mrs. A. L. Russell, Mrs. B. D. Gillies, Mrs. Douglas Armour, Mrs. J. S. Tait, Mrs. Stuart Livingston.

Box-Holders for Performance of "Sweet Lavender"

Prov

2pr

"Sweet Lavender," a comedy in three acts by Sir Arthur W. Pinero, will be presented for the second time at the Avenue Theatre on May 6 by the Players' Club of the University of B. C., under the auspices of the General Leckie Chapter I.O.D.E. Up to the present time the box-holders include Lady Tupper, Lady Cameron, Mrs. A. L. Russell, Mrs. J. W. Stewart, Mrs. A. D. McRae, Mrs. E. W. Hamber, Mrs. S. S. Taylor, Mrs. Innes Hopkins and Mrs. L. S. Klinck.

Members of the Players' Club are: Honorary member, Miss Margaret Anglin; advisory board, hon. president, Mr. F. G. C. Wood, Dr. A. F. B. Clark and Mr. T. Larsen. On the executive are the president, Miss Dorothy Adams, vice-president, Mr. Arnold Webster; secretary, Miss Kirsteen Leveson; treasurer, Mr. J. O. Kirby; committee, Miss Dorothy Gill, Mr. G. W. B. Fraser and Mr. G. H. Scott. Arts '21, Mr. L. Fisher, Mr. A. Lord, Mr. F. Pumphrey, arts '22; Miss M. Agnew, Miss G. Mackinnon, Miss I. Miller, Miss G. Robson, Miss N. Willis, Mr. H. Hunter and Mr. G. Letson; arts '23, Miss M. Bulmer, Miss I. Elliot, Miss E. Eveleigh, Miss M. Jackson, Miss H. Kloepfer, Miss K. Knowlton, Miss S. Murphy, Miss K. Portsmouth, Miss K. Duff-Stuart, Miss G. Weld, Mr. H. Cassidy, Mr. J. Clyne, Mr. H. Graham, Mr. A. Hunter, Mr. R. Hunter, Mr. C. Robson, Mr. M. Saunders; arts '24, Miss J. Adams, Miss M. Abbott, Miss E. Angell, Miss H. Clark, Miss F. Cowan, Miss S. Connellan, Miss F. Creelman, Miss M. Evans, Miss I. Mackinnon, Miss G. Tepoorten, Mr. G. Livingstone; science, Mr. W. Coates, B.A., arts '22, Mr. N. McCallum, arts '23; agriculture, Mr. R. Palmer, arts '21; Mr. A. Richards, arts '23.

Members of the orchestra will include: Mr. C Goldstein, arts '21; Mr. J. A. Dauphinee, Mrs. C. Woodworth, Mr. R. S. Argue, arts '22; Mr. C. Sivertz, Mr J. R. Gieger[illegible]ch, Mr. G. C. Woodworth, arts '23. Mr. H. Russell, arts '24; Mr. L. J. Malarer, B.A.

The play is being presented by arrangement with Mr. Sam French, New York, and under the direction of Mr. Frederick G. C. Wood, assistant professor of English.

Senate and Graduates Honored at Reception

Chancellor and Mrs. McKechnie Entertained Friday Evening—Distinguished Educationalists Among the Guests.

"DRUMTOCHTY," Osler Avenue, Shaughnessy Heights, the spacious home of the Chancellor of the University, Dr. R. E. McKechnie and Mrs. McKechnie, was the scene of a delightful reception on Friday evening given in honor of the Board of Governors, the Senate, Faculty and members of the 1921 graduating class of the University of British Columbia.

Charming Appointments.

The lovely rooms were fragrant with a profusion of the season's most beautiful blossoms and were thronged throughout the evening with the many guests. Dr. and Mrs. McKechnie received at the entrance of the drawing-room, the latter wearing a handsome imported gown in soft shades of blue charmeuse with an overdress of blue and silver French net and trimmed with embroidered lace in pastel shades, her ornaments being diamonds and emeralds. Throughout the evening delightful selections were rendered by an orchestra in the library. The door was opened by Miss Helen Tufts and assisting in the drawing-room were Mrs. L. S. Klinck, Mrs. S. D. Scott and Mrs. F. H. Clements. The ices were cut by Mrs. R. L. Reid and Mrs. Coleman, while others assisting were Mrs. A. R. Tufts, Misses Mansell, Mr. Dean Mansell, Lieut. Letson and Dr. G. H. Clement.

THE GUESTS.

Among the invited guests were: His Hon. the Lieutenant-Governor and Mrs. Walter C. Nichol, Government House, Victoria; Dr. and Mrs. L. S. Klinck, The Hon. J. W. and Mrs. deB. Farris, Victoria; Dr. and Mrs. R. L. Fraser, Victoria; Mr. and Mrs. R. P. McLellan, The Hon. Justice and Mrs. Murphy, Mr. R. L. Reid and Mrs. Reid, Dr. and Mrs. S. D. Scott, Mr. and Mrs. Christopher Spencer, Mr. Campbell, Sweeny and Miss Sweeny, Rt. Rev. A. U. dePencier, Lord Bishop of New Westminster, and Mrs. dePencier; Rev. and Mrs. A. H. Sovereign, Rev. M. H. and Mrs. Jackson, Hon. and Mrs. J. D. MacLean, Victoria; Rev. and Mrs. Leslie Clay, Victoria; Mr. and Mrs. S. J. Wills, Victoria; Dean and Mrs. F. M. Clement, Dean and Mrs. R. W. Brook, Dean and Mrs. H. T. J. Coleman, Professor and Mrs. P. A. Boving, Professor Wilfred Sadler, Dr. and Mrs. Wm. B. Burnett, Mr. H. F. G. Letson, Mr. Gordon Wood Scott, Dr. and Mrs. E. H. Archibald, Professor and Mrs. E. G. Matheson, Dr. H. T. Boggs, Dr. H. Ashton, Mademoiselle Foucart, Professor and Mrs. L. F. Robertson, Professor and Mrs. David M. Robinson, Mr. and Mrs. D. L. MacLaurin, Victoria; Mr. T. A. Brough, Judge and Mrs. F. W. Howay, New Westminster; Dr. and Mrs. W. D. Brydone-Jack, Mr. and Mrs. J. S. Gordon, Professor and Mrs. G. E. Robinson, Dr. and Mrs. N. Wolverton, Nelson; Mr. and Mrs. E. V. Paul, Victoria; Mr. and Mrs. W. P. Argue, Mr. and Mrs. H. C. Shaw, Miss A. B. Jamieson, Dr. and Mrs. R. E. Walker, New Westminster; Mr. J. H. Senkler, K. C., and Mrs. Senkler, Rev. Principal and Mrs. W. H. Vance, Mr. and Mrs. Chas. Murison, Farnborough, England; The Hon. the Chief Justice and Mrs. Gordon Hunter, Victoria; Professor and Mrs. J. M. Turnbull, Dr. and Mrs. Buchanan, Dr. and Mrs. C. McLean Fraser, Dr. and Mrs. T. C. Hebb, Dr. and Mrs. R. H. Mullin, Dr. and Mrs. S. J. Schofield, Dr. G. G. Sedgewick, Mrs. Sedgewick, Professor and Mrs. H. N. Thomson, Professor and Mrs. A. F. Barss, Professor H. R. Christie, Dr. and Mrs. A. F. B. Clark, Dr. R. H. Clark, Dr. and Mrs. J. G. Davidson, Dr. and Mrs. Mack Eastman, Professor and Mrs. G. A. Gillies, Professor and Mrs. James Henderson, Dr. and Mrs. A. E. Hennings, Dr. and Mrs. A. H. Hutchinson, Professor and Mrs. L. Killam, Professor and Mrs. H. M. King, Professor and Mrs. E. A. Lloyd, Dr. and Mrs. O. J. Todd, Dr. and Mrs. W. L. Uglow, Dr. and Mrs. M. Y. Williams, Professor H. F. Angus, Mrs. Angus, Professor V. S. Asmundsen, Professor and Mrs. Frank E. Buck, Professor R. L. Davis, Professor and Mrs. N. S. Golding, Professor and Mrs. G. H. Gtejean, Professor and Mrs. J. K. Henry, Miss Ethel I. Johns, Dr. and Mrs. MacEachern, Professor and Mrs. E. E. Jordon, Professor and Mrs. Thorlief Larson, Professor and Mrs. H. T. Logan, Dr. and Mrs. W. L. MacDonald, Miss Isabel MacInnes, Professor and Mrs. G. G. Moe, Professor L. Richardson, Professor and Mrs. C. C. Ryan, Mrs. Fred Ryan, Professor and Mrs. W. N. Sage, Dr. and Mrs. W. F. Sayer, Dr. and Mrs. F. C. Walker, Professor F. G. Wood, Mrs. Wood, Mr. and Mrs. H. P. Archibald, Mr. and Mrs. John Davidson, Mr. John Henry and Miss Henry, Miss Mary Ard MacKenzie, Mr. and Mrs. C. H. Mercer, Mr. Thomas Pattison, Mr. and Mrs. W. H. Powell, Miss Margaret Ross, Mr. and Mrs. S. E. Beckett, Dr. and Mrs. R. E. Coleman, Mr. and Mrs. B. C. Treherne, Mr. and Mrs. J. W. Eastham, Mr. and Mrs. Thomas Jagger, Mr. and Mrs. James Ormiston, Denman Island; Mr. John Allardyce, Mr. R. A. Derrick, Mr. H. A. Dunlop, Miss Ruth Fulton, Miss Pauline Gintzburger, Mr. W. A. Hardy, Mr. and Mrs. G. M. Irwin, Mr. and Mrs. A. Lighthall, Mr. and Mrs. A. N. St. John Mildmay, Mr. I. V. Miller, Miss Olive MacLean, Miss Kathleen Peck, Mr. R. L. Vellum, Mr. D. G. Laird, Mr. E. C. Stillwell, Mr. and Mrs. G. B. Boring, Mr. and Mrs. H. R. Hare, Professor and Mrs. W. A. Middleton, Mr. W. N. Jones, Mr. G. T. Tennis, Mr. F. Dallas, Mr. and Mrs. S. W. Mathews, Mr. and Mrs. John Ridington, Mr. and Mrs. W. P. Dunbar, Mrs. M. I. Rogers, Miss M. Mounce, Mr. J. McL. Schell, Mr. C. O. Swanson, Mr. Kosaburo Shimizu, Miss Evelyn C. McKay, New York City; Dr. and Mrs. A. S. Lamb, Dr. Wm. C. McKechnie, Dr. and Mrs. G. H. Clement, Mrs. A. S. Tufts, Miss Evelyn Tufts, Miss Rheta Mansell, Miss Marjorie Mansell, Mr. Dean Mansell, Mr. Thomas Ian Gibson, Mr. and Mrs. Cecil Killam, Miss Dorothy Isobel Adams, Miss Edith Charlotte Irene Barlow, North Vancouver; Mr. George Francis Barnwell, Miss Dorothy Blakey, Mr. Arthur Evan Boss, Miss Dorothy Margaret Bowes, Miss Dorothy Ann Bennett Branchley, Miss Miriam Barbara Carson, Miss Margaret Clarke, Miss Lila Frances Coates, Miss Florence Cowling, Miss Ruth Dyke Craig, Mr. Reginald Edward Cribb, Mr. George Carmichael Cross, New Westminster, Miss Isabella Elliott Crozier, Mr. Ebenezer Crute, Miss Violet Evelyn Dunbar, Miss Sadie Edwards, Mr. Lacey Julian Fisher, New Westminster, Mr. Russell Earle Foerster, Mr. Leslie Thomas Fournier, Mr. Samuel Tait Galbraith, Miss Bonnie Helen Gill, North Vancouver, Mr. Cyril Moss Goldstein, Miss Sylvia Goldstein, Miss Julia Elizabeth Greenwood, Miss Freda Mary Handford, Miss Ruth Harrison, Miss Angos C. Healy, Miss Victoria Herman, Miss Lillian Belle Hobson, Mr. Harold Garfield, Ingledew, Miss Norah Vivian Jones, Miss Mildred Alice Kelman, Miss Myrtle Esther Kilpatrick, Mr. Judson Orville Coates Kirby, Mr. James Lyle Lawrence, Miss Marion Evangeline Lawrence, Miss Jessie Katrina Lett, Miss Kathleen Gwynneth Lewis, Mr. Arthur Edward Lord, Miss Dorothy Elizabeth Lyne, Miss Ruth Emily Lyness, Miss Nina Adell Mathers, Miss Marjorie Crawford Matheson, Mr. Chesley Ernest Milley, Miss Nina Vivian Munn, Miss Muriel Rose Munro, Miss Irene Davin McAfee, Mr. Donald Moulton MacArthur, Miss Hattie May McArthur, Miss Jessie Alexandra MacBeth, Miss Hazel Elma McConnell, Mr. Wilfred Robinson McDougall, Miss Norma Isabel McGregor, Miss Enid M. McKee, Miss Greta Hope McKee, Miss Flora Grace McKinnon, Miss Eleanor May McLean, Mr. Harold William McLean, Miss Janet Lu Edna McFarlish, Mr. Dwight Hillis Osborne, Mr. Thomas Preston Peardon, Mr Bernard Dodge Pratt, Miss Georgina Anges Reid, Mr. Alfred Rive, Miss Margaret Watt Robson, Mr. Wilbur Stewart Rogers, Mr. Alan Macpherson Russell, Miss Marion Eleanor Martha Sauder, Mr. Joseph McClure Schell, Mr. Seaman Morley Scott, Miss Myrtle Evelyn Shannon, Miss Annie Marie Smith, Mr. Charles Duncan Smith, Mr. Edgar Dunn Solloway, Mr. Frank John Studer, Miss Ethel Gwendolyn Suttle, Miss Anges Margaret Ure, Mr. Alexander Murray Usher, Mr. George Van Wilby, Mr. Arthur Frederick Wilks, Miss Freda Lenore Wilson, Miss Grace Anges Wilson, Mr. Lionel Francis Pumphrey, Mr. James Reid Mitchell, Mr. Roland John Lanning, Miss Margaret Aileen McCabe, Mr. Arnold Alexander Webster, Mr. Robert Griffith Anderson, Mr. Harold Clover Bell, Mr. Pharlo Donald Innes Honeyman, Mr. Howard Turnbull James, Mr. Joshua Rowland Kingham, Mr. John Melville, Mr. Donald McKay Morrison, Mr. Rowland McPhee, Mr. Wilfred Reid Payne, Mr. Stephen Becher Plummer, Mr. Hedley Alexander Rose, Mr. Clifford Ervin Stene, Mr. Clarence Otto Swanson, Mr. Douglas Lionel Thompson, Mr. Douglas Archibald Wallace, Mr. Edward Murdie White, Mr. Bayard Marshal Carter, Mr. Kenneth Beresford Gillis, Mr. George Stanley Coward, Mr. Henry Roy Landerkin Davis, Mr. Cecil Alexander Lamb, Mr. Claude Perrin Leckie, Miss Marion Jean Mounce, Mr. Richard Claxton Palmer, Mr. Chas Wesley Traves, New Westminster, Mr. Frederick Francis McKenzie.

Graduating Classes Of B. C. Universtiy Held Annual Banquet

The public was urged to "get behind" the University of British Columbia, by President Klinck, speaking at the banquet held under the auspices of the graduating classes at the Citizens' Club Tuesday evening. He appealed for a spirit of unity and solidarity among the students, declaring that their debating, athletic and literary efforts during the last year had secured the admiration of the public.

The opening toast, "The King," was proposed by Mr. Alf Rive, president of the literary and scientific department. In proposing the toast to "The University," Mr. Arthur Lord referred to the recent visit to Victoria and emphasized the spirit of harmony existing between the student body and the faculty. He also touched on the work done by the Kiwanis Club for the removal of the institution to Point Grey.

Miss L. Coates responded to the toast to "The Faculty." Mr. J. M. Schell, president of Arts '21 was toastmaster. Guests of the graduating classes included President and Mrs. Klinck, Dean and Mrs. Coleman, Dean and Mrs. Clement, Dean and Mrs. Brock, Dr. T. H. Boggs, Mr. L. Gibson of the Alumni Association, and Mr. Paul Whitley, president of the Alma Mater Society for next year.

Invitations Out For 'Varsity Dance

Sixth Annual Congregation Function to Take Place at Lester Court.

The sixth annual congregational dance of the University of British Columbia will be held in Lester Court on Thursday evening, May 12. This is an annual affair by the Varsity, when the members of the junior classes entertain the members of the graduating class. This year a committee composed of members of Arts '22, Agriculture '22, and Science '22 has been in charge of affairs, and all arrangements have been completed. The committee comprises Mr. H. Riddell, Agriculture '22, Mr. G. F. Fountain, Science '22, and Mr. J. P. G. MacLeod, Arts '22.

The patronesses will be: Mrs. R. E. McKechnie, Mrs. L. S. Klinck, Mrs. H. T. J. Coleman, Mrs. R. W. Brock, and Mrs. F. M. Clement.

Invitations have been sent out by members of the committee, and among the invited guests are:

Members of the graduating classes in Arts, Science and Agriculture. The Lieutenant-Governor and Mrs. W. C. Nichol, Mayor and Mrs. R. H. Gale, Dr. and Mrs. Anthony, Dr. and Mrs. W. C. Baird, Dr. and Mrs. Alison Cummings, Dr. and Mrs. C. F. Covernton, Dr. and Mrs. H. W. Coates, Mr. and Mrs. H. Chodat, Dr. B. G. Champion, Dr. and Mrs. R. L. Carruthers, Dr. and Mrs. I. G. Campbell, Mr. and Mrs. A. K. Estey, Dr. and Mrs. D. F. Freeze, Mr. and Mrs. J. S. Gordon, Dr. and Mrs. Gillies, Mr. and Mrs. G. D. Ireland, Dr. and Mrs. R. H. Ker, Dr. and Mrs. F. W. Lees, Dr. and Mrs. T. H. Lennie, Dr. and Mrs. J. H. McDermot, Dr. and Mrs. C. A. McDiarmid, Dr. and Mrs. M. T. MacEachern, Dr. and Mrs. H. H. MacIntosh, Dr. and Mrs. P. A. MacLennan, Dr. and Mrs. MacMillan, Dr. and Mrs. T. Nelles, Mr. and Mrs. Frank Patrick, Dr. and Mrs. E. H. Saunders, Dr. and Mrs. Casselman, Miss Neita Trapp, Capt. E. Hoy, Misses Monteith, Col. T. W. Ryder, Miss Betty Jukes, Miss Ethel Johns, R.N., Mr. M. D. Macauley, Mr. Peter Menzies, Mr. H. Rayment, Miss G. McFeeley, Miss Ruth Mahney, Mr. Neil McCallister, Mr. H. Morrisson, Mr. Jack MacGines, Mr. R. Matteson, Miss A. McCartney, Mr. Stan. McSpadden, Mr. Ken. Moffat, Mr. D. Mansell, Mr. C. Dresser, Miss A. DesBrisay, Miss J. Drysdale, Mr. Norman Drysdale, Mr. C. Dewolfe, Miss E. Dundas, Mr. R. Shearman, Misses Swanson, Mr. F. Shanihan, Miss Sherwood, Miss M. Sherwood, Miss K. Snyder, Miss D. Sweeny, Mr. W. Debeck, Mr. Dudley Durrant, Mr. Dick Clayton, Mr. George Dixon, Mr. Harry Dixon, Miss Lucile Hoffman, Miss Barbara Hogg, Miss M. Hogg, Miss Edith Hanbury, Miss Jessie Hall, Miss M. Gill, Misses Griffiths, Mr. C. N. Galer, Mr. Hugie Ridell, Mr. George Fountain, Mr. Lorne Graham, Mr. N. Gardiner, Miss M. Greer, Mr. W. L. Grundy, Mr. Reggie Ritchie, Mr. Clive Miller, Miss Geraldine Cambie, General and Mrs. Clarke, Mr. Horace Fraser, Miss Muriel Stewart, Mr. Clarence Fraser, Mr. Norman Freeman, Miss D. Fuzzell, Mr. Cyril Fuller, Mr. D. Flumerfelt, Dr. Fletcher, Mr. Fred Fletcher, Mr. W. Farell, Misses Whalen, Mr. Clarence Wallace, Miss Theo Wright, Dr. Westcott, Mr. Cliff Welsh, Mr. C. Willis, Mr. Harold Mackay, Mr. Rus. Mawhinney, Mr. H. MacLeod, Miss P. Farrow, Mr. L. Kyle, Miss Ethel Brown, Misses Letson, Miss Latimer, Miss D. Langford, Mr. D. G. Lennie, Misses Loudon, Mr. C. Lumsden, Mr. J. Lewis, Mr. Scott Abernethy, Mr. A. Angell, Mr. Gordon Allan, Miss Jean MacLean, Mr. Bruce MacDonald, Mr. and Mrs. V. MacLean, Mr. B. McConell, Mr. McAlpine, Miss McAlpine, Misses McKenzie, Miss G. Maddison, Miss P. MacDonald, Miss J. MacDonald, Miss R. Fulton, Miss Irene Mounce, Mr. Tom McFeeley, Mr. Agneau, Misses Duff-Stuart, Miss Helen Solloway, Mr. Percy Southcott, Mr. Gordon Nelson, Mr. Jim Bennett, Mr. Gordon Scott, Mr. Ian Gibson, Mr. Ian Shaw, Mr. Don McQueen, Mr. D. Clarke, Mr. Wilf. Rae, Mr. D. MacLeod, Mr. Sid. Beveridge, Miss D. Goodfellow, Miss A. Stark, Mr. J. Lindsay, Messrs. Ferrie, Miss R. Gleeman, Mr. W. Simpson, Miss Marjorie Nixon, Mr. Jack Cranes, Mr. W. Hay, Miss Emily Wood, Mr. Cyril Bell, Mr. Jack Norris, Mr. Bill Flemming, Mr. Gordon Russell, Mr. Cyril Vibert, Mr. B. Irwin, Mr. Lou Squair, Mr. Ian Cameron, Mr. D. G. Marshall, Mr. R. Hackett, Mr. Fred. Lang, Miss Clemmie, Mr. E. Caspell, Mr. Syd. Sykes, Miss T. Godfrey, Mr M. Timberlake, Mr. J. Stewart, Mr. and Mrs. W. R. Cook, Mr. M. MacDonald, Mr. Fred. Lang, Mr. Pat Fraser and Mr. C. Austen.

VARSITY PLAYERS' CLUB IN CARICATURE



PATRONESSES FOR PLAY AT AVENUE TONIGHT



Prov. May 6

AMONG the patronesses for tonight's performance of "Sweet Lavender" at the Avenue Theatre, by the University Players' Club, under the auspices of the General Leckie Chapter I. O. D. E., are Mrs. Stuart Livingston and Mrs. D. P. Marpole. Other patronesses will be Lady Tupper, Mrs. B. D. Gillies, Mrs. Alexander Henderson, Mrs. J. W. Stewart, Mrs. Douglas Armour, Mrs. John S. Tait, Mrs. A. L. Russell and Mrs. A. D. McRae.

Performance of "Sweet Lavender" Well Attended

Prov. — May 7

Much enthusiasm was evident at the performance of "Sweet Lavender," given at the Avenue Theatre last evening by the Players' Club of the University, under the auspices of the General Leckie Chapter I.O.D.E. Among those noticed at this performance were Sir Charles and Lady Piers, President and Mrs. L. S. Klinck, Mr. and Mrs. C. B. Macneill, Madame Burke, Mrs. Creighton, Mrs. C. Peck, Mlle. Martin, Mr. and Mrs. R. Gelletly, Miss Eloise Angell, Miss Dorothy Langford, Mrs. Douglas Armour, Mr. and Mrs. R. J. Cromie, Mr. and Mrs. Douglas Christie, Mr. and Mrs. R. W. Ferrier, Mrs. A. D. McRae, Mrs. Charles Wilson, Miss Jean McLean, Mr. Bob Marshall, Miss Mollison, Mr. and Mrs. Alex. Henderson, Mr. and Mrs. C. G. Henshaw, Mrs. Ray R. Knight, Mrs. J. S. Tait, Major and Mrs. C. Crysdale, Mr. and Mrs. Walker, Mr. and Mrs. Rainsford, Mr. and Mrs. A. F. Lauder, Miss Ruth MacLean, Mrs. S. S. Taylor, Mrs. R. G. Bedlington, Mr. and Mrs. Victor Wolfenden, Col. H. S. Tobin, Miss Sheila Russell, Mrs. McLaren, Mrs. D. P. Marpole, Mr. and Mrs. George Beveridge, Dr. and Mrs. R. E. McKechnie, Lady Cameron, Lady Nanton, Miss Nanton, Miss Margaret Nanton, Mr. and Mrs. Lorne Cameron, Mrs. J. W. Stewart, Miss Margaret Stewart, Mr. and Mrs. Mischel Cherniavsky, Miss Elspeth Rogers, Captain Ian Mackenzie, M.L.A., Mr. Ernest Rogers, Mr. and Mrs. A. Lothian Russell, Mrs. J. N. Scott, Mr. and Mrs. Innes Hopkins, Mr. and Mrs. Grange V. Holt, Mr. and Mrs. Welsford, Mr. and Mrs. Wilfred Stoess, Miss Barbara Hogg, Mr. and Mrs. E. W. Hamber, Mr. and Mrs. Stuart Livingston, Mrs. Guy Kirkpatrick, Mrs. Cecil Merritt, Miss Beatrice Merritt, General R. G. Edwardes Leckie, Mrs. B. T. Rogers, Dr. and Mrs. B. D. Gillies, Miss Aileen Taylor.

Box Parties Tonight.

Many box parties have been arranged for the performance of "Sweet Lavender" at the Avenue Theatre this evening. Among them will be that of President and Mrs. L. S. Klinck, whose guests will be Dr. and Mrs. Black and Mr. and Mrs. Benham of Toronto.

With Lady Tupper will be Mrs. Cecil Merritt, Miss Beatrice Merritt, and Gen. Leckie will entertain Mrs. B. T. Rogers and Dr. and Mrs. B. D. Gillies.

Lady Cameron will entertain Lady Nanton, Miss Nanton and Miss Marguerite Nanton of Winnipeg, and Mr. and Mrs. Lorne Cameron.

With Mrs. J. W. Stewart will be Miss Margaret Stewart, Mr. and Mrs. Mischel Cherniavsky, Miss Elspeth Rogers, Capt. Ian McKenzie, M. L. A., and Mr. Ernest Rogers.

The guests of Mr. and Mrs. A. Lothian Russell will be Miss Sheila Russell, Mrs. J. N. Scott and Miss Dorothy Langford.

Mr. and Mrs. Innes Hopkins will entertain Sir Charles and Lady Piers, Mr. and Mrs. Grange V. Holt, Mr. and Mrs. Welsford.

With Mr. and Mrs. S. S. Taylor will be Mr. and Mrs. Wilfred Stoess, Miss Barbara Hogg, and Miss Aileen Taylor.

Mr. and Mrs. E. W. Hamber will also entertain a number of guests. Prov May 11

* * *

Canadian Author Praises Cast of Sweet Lavender

Prov May 5

The University Players' Club members who took part in the play "Sweet Lavender," presented on Monday evening in the Royal Victoria Theatre, Victoria, and staged by the Kiwanis Club, under the patronage of His Honor the Lieut.-Governor and Mrs. Nichol, have returned to the city.

The theatre was crowded for the performance, and the proceeds will add materially to the funds of the new Jubilee Hospital Building. The players were accompanied to the capital by Dean Coleman and Mrs. Coleman, and others in the party included Prof. F. G. C. Wood, Miss Dorothy Adams, Miss Gwen Robson, Miss M. Agnew, Miss K. Leveson, Miss M. Evans, Mr. A. E. Lord, Mr. B. Fraser, Mr. G. Livingston, Mr. O. Kirby, Mr. A. E. Richards, Mr. J. Clyne and Mr. L. Fisher.

Mr. Arthur Stringer, noted Canadian author, attended the performance at Victoria and stated that the players had shown a very high standard. So delighted was Mr. Stringer with "Sweet Lavender," that he urged Mr. Wood if possible, to tour Canada with the present caste. "There is a big demand for good plays upon the stages of Canada today," said Mr. Stringer.

The performance will be repeated here on Friday evening under the auspices of the General Leckie Chapter I. O. D. E.

Graduating Class At Baccalaureate Service

The annual Baccalaureate service of the University of British Columbia was held in Chalmers' Presbyterian Church Sunday evening, when the Senate, the Board of Governors, the Faculty and the graduating class of '21, attended in a body to hear the sermon preached by Rev. E. McGougan, M.A. The entire central section of the church auditorium was reserved for the members of convocation, and the members of Senate and Faculty were present wearing their academic robes.

Mr. McGougan preached on the necessity for a living God, taking as his subject the text, "Thou art the Christ, the Son of the Living God." He urged students who were about to enter upon their life's work, to keep their minds open. If they had not experienced the fact of God entering into their lives, he declared, they should not conclude that there was no God. He spoke sympathetically of the periods of doubt which occur, when faith disappears and there seems to be no hope. He declared that even the greatest churchmen such as Luther and Latimer, had had such periods of doubt, but they had triumphed over these doubts and rendered invaluable service to humanity. He urged the students, therefore, not to close their minds to the possibility of God, for there must be the will to believe before there could be belief.

A large number of the friends and relatives of the members of the graduating classes were also present at the service. Prov May 9

Graduating Class Given Reception By President

Prov May 11

In honor of the graduating class of Arts '21, President Klinck of the University and Mrs. Klinck entertained at a reception today at their home on Thirteenth avenue.

The tea table, artistically arranged with spring blossoms was presided over by Mrs. R. L. Reid, Mrs. S. D. Scott, Mrs. R. T. McLennan, Mrs. Coleman. Assisting in the dining-room were Mrs. Harry King, Mrs. Harold Hare, Mrs. Gillies, Mrs. Buchanan, Mrs. Clarence Killam, Mrs. I. Rogers, Miss Ruth Fulton, Miss Isabel Harvey, Miss Irene Mounce, Miss Pauline Gintzberger, Miss Mary Peck, Miss Bonnie Clement and Miss McInnes.

The invitation list included His Honor the Lieutenant-Governor and Mrs. W. C. Nichol, the board of governors, senators, professors and the teaching staff of the University.

'Varsity Dance Well Attended At Lester Court

Prov May 13

Garlands of apple blossoms and greenery were effectively used in decorating Lester Court for the congregation dance given in honor of the graduating class of the University of British Columbia and held on Thursday evening. In the supper room the tables were daintily appointed and carried out in the decorative colors of the University, blue and gold.

The patronesses were Mrs. R. E. McKechnie, Mrs. L. A. Klinck, Mrs. Clement, Mrs. H. J. T. Coleman and Mrs. R. W. Brock.

Over four hundred guests were present, including Dean Coleman, Dr. and Mrs. Mack Eastmen, Prof. and Mrs. Sage, President and Mrs. Klinck, Miss D. Blakey, Miss I. Crozier, Miss V. Dunbar, Mr. Leslie Fournier, Mr. C. Goldstein, Miss A. Goldstein, Miss F. Handford, Miss H. McConnell, Miss F. Cowling, Mr. T. P. Reardon, Mr. B. Pratt, Mr. A. Rive, Mr. Allan Russell, Mr. A. Scott, Mr. E. Alloway, Mr. F. Atuder, Miss R. Craig, Miss A. M. Smith, Miss Flora McKinnon, Mr. A. Galbraith, Miss V. Herman, Miss Muriel Munro, Miss M. Matheson, Mr. Harold Ingledew, Mr. R. Cribb, Miss Greta Turnill, Miss Hilda Wheeldon, Miss D. Davis, Miss Enid McKee, Miss D. Bowes, Miss M. M. Lawrence, Mr. W. Rogers, Miss F. Wilson, Miss Dorothy Adoms, Mr. George Barnwell, Miss M. Clarke, Miss E. McLean, Miss R. Harrison, Miss Myrtle Kilpatrick, Miss G. Wilson, Mr. Bayard Carter, Mr. Stanley Carte, Miss Nina Mathers, Mr. G. Cross, Miss G. Suttie, Miss M. Carson, Miss Hope McKee, Miss A. Ure, Mr. R. Forrester, Mr. Art Lord, Miss A. Edwards, Miss L. Hobson, Miss J. Lett, Miss N. McGregor, Mr. J. Schell, Miss I. McAffee, Mr. D. McArthur, Miss M. Robson, Miss J. Greenwood, Mr. Lacey Fisher, Miss Bonnie Gill, Mr. C. Milley, Miss D. Brenchley, Miss R. Lyness, Mr. Van Wilky, Mr. Kirby, Miss J. McTavish, Miss M. Kelman, Miss G. Reid, Miss Nina Munn, Mr. T. H. Wright, Mr. C. D. Smith, Miss E. Barlow, Mr. W. McDougall, Mr. D. H. Osborne, Mr. C. E. Stone, Mr. Don Morrison, Mr. J. Melville, Mr. Edward White, Mr. A. Plummer, Mr. R. C. Palmer, Miss Marion Mounce, Mr. C. P. Leckie, Mr. C. Lamb, Mr. G. Coward, Mr. R. Davis, Mr. F. McKenzie, Mr. C. W. Traves, Mr W. Payne, Mr. C. Awanson, Mr. H. James, Mr. H. Bell, Mr. J. Kingham, Mr. Bob Anderson, Mr. H. Rose, Mr. D. T. Thompson, Mr. R. McPhee, Mr. P. Honeyman, Mr. J. Allardyce, Miss Shiela Compton, Miss Olive McLean and Mr. Roy Vollum.

Postponed Scholarship Awards Are Announced

Awards of two scholarships under the jurisdiction of the University of British Columbia which were postponed at the time of the examination results were made by the faculty at a meeting on Tuesday.

Mr. Alfred Rive wins the Anne Wesbrook scholarship of $100 and Miss Dorothy Blakey has been awarded the $200 University scholarship. Otto Swanson gets the new scholarship of $100 for post-graduate work in science presented by Dean Brock. Mr. T. P. Peardon has been notified that his application for the Clark University scholarship for post-graduate work in history has been successful. It is worth $400. Prov May 14

IN THE LEAD OF SCIENCE LIST



CLARENCE OTTO SWANSON has come first in science '21 and wins the convocation scholarship of $50.

IS WINNER OF LEROY MEMORIAL



ALBERT E. RICHARDS has been successful in winning the scholarship presented in memory of Captain Leroy. It is the most valuable in the University. It is awarded on the basis of academic and war record and is open to competition to any returned soldier in any year.

AGAIN WINS A SOLDIER AWARD



S. MORLEY SCOTT of Arts '21 captured one of the University scholarships for returned soldiers last year, and this session has won another. He is awarded the scholarship by virture of securing more than 80 per cent. in the recent examinations. He is an active participant in college affairs, being an associate editor of the "Ubyssey." Prov May 11

Final Examination Results at University Of British Columbia

List of Winners of Medals, Scholarships and Prizes.

FIRST AWARD OF B. S. A. DEGREES

Governor-General's Medal Won by Miss Dorothy Blakey.

RESULTS of the final examinations at the University of British Columbia were announced from the office of the registrar this morning following the meetings of the senate, which passed its approval.

The graduating classes of 1921 are the sixth to leave the University of British Columbia and the total number of graduates exceeds that of all former years. Three students will receive their degrees as Masters of Arts, nearly one hundred will receive their B.A.'s, of whom 16 elected honors. There are 18 science men who will receive their B.Sc.'s, and eight agricultural students who will be B. S.A.'s. This is the first time that degrees have been awarded in the Faculty of Agriculture, for it was founded in the local 'Varsity only four years ago.

Heading the list of graduates in the faculty of Applied Science is the name of Mr. Douglas A. Wallace, the local student who was killed in an accident on Grouse Mountain during the final week of the examinations. He had completed his course in chemical engineering, and was about to receive his degree when the fatal accident occurred.

WINS CHIEF PRIZE.

Chief interest in the awards of scholarships and prizes centres in the award of the Governor-General's gold medal to Miss Dorothy Blakey of Arts '21. Miss Blakey has been one of the most consistent students of the University. In each of her four years at college she always ranked first, thus winning a scholarship each year. In addition, she was the winner of the Governor-General's gold medal for being first in the province when she passed the matriculation examinations in 1917.

Even before that period Miss Blakey had established a record as a student for, in 1914, she won the Governor-General's bronze medal when she passed first in her district from public into high school. She was then a student at Henry Hudson School. During her three years at King Edward High School, Miss Blakey was never second, always winning first place in the final examinations.

This is a wonderful performance, and it is doubtful whether any student has ever equalled it. Three times winner of the Governor-General's medals, and four times winner of University scholarships, Miss Blakey has established a record that will probably be the mark of aspiring students for many years to come.

Mr. Clarence Otto Swanson, who is popular at 'Varsity and is popularly known as "Cosine," again headed the list in Science '21, being awarded the Convocation Scholarship of $50. Mr. Swanson has also been a most consistent student, heading his class during nearly every year of his college career.

IS RETURNED SOLDIER.

Mr. R. C. Palmer of Agriculture '21 won the gold medal donated by Mr. R. P. McLennan for the member of the graduating class obtaining the highest rank. He is a returned soldier, and a popular member of the under graduate body, serving last year as circulation manager of the 'Varsity weekly.

The Arts '19 scholarship, which was donated by the members of the graduating class in Arts two years ago, and which is to the value of $150, was won by Mr. Weldon R. MacAfee, also a returned soldier, and popular member of Arts '22. He has been elected president of Arts '22 for next session.

In addition to winning the Arts '19 scholarship, Mr. MacAfee captured the Gerald Myles Harvey book prize, which is donated for the best essay on a subject in economics or political science by a third year Arts student. The Arts '19 scholarship is awarded on the recommendation of the faculty committee and its award is based upon "literary and scholastic attainments and exhibition of moral force of character and instincts to lead and take an interest in fellow-students and in University activities."

The Historical Society medals were won by Mr. Alfred Rive, Arts '21, who secures the gold medal, and Miss Annie P. Watson, Arts '22, who secures the silver medal. These medals are awarded on the basis of the student's standing in courses in history which he or she has taken during his or her undergraduate course, and the general interest which he or she has shown in the subject.

OTHER SCHOLARSHIPS.

The Anne Wesbrook scholarship, value $100, was donated by the Women's Club of the University and is open to those who intend to pursue postgraduate study. Miss Ruth Craig of Arts '21 captured this scholarship.

Miss Madge Portsmouth, Arts '23, won several scholarships this year. The McGill graduates scholarship is awarded to the student of the second-year arts ranking highest in English and French and proceeding to the work of the third year. The Shaw Memorial scholarship, which is awarded to the student of second-year arts ranking highest in Latin or Greek and English, should also go to Miss Portsmouth, but in this case it reverts to Miss Annie Anderson, who was a close second to Miss Portsmouth, not only in the general standing, but also in these special subjects.

The Terminal City Club Memorial scholarship, which is equally divided between Mr. H. M. Cassidy and Mr. F. J. Cunningham, is awarded to the student of second year arts who ranks highest in economics and English and proceeds to the work of the third year. Both Mr. Cassidy and Mr. Cunningham are keen students of economic problems, both having won a place on the international debate team which won from Idaho on the reciprocity question.

Miss G. M. Smith, Arts '23, won the Scott Memorial scholarship which was founded by the Imperial Order of the Daughters of the Empire in Vancouver in memory of Captain Robert F. Scott, the Antarctic explorer. This scholarship is awarded to the student in second-year arts for general proficiency in biological subjects.

In first-year arts, two scholarships of special interest were awarded. The Women's Liberal Association prize is given to the students obtaining first place in English literature. This prize was won by Miss Ruth McWilliam. The Vagabonds Club prize, which was won by Mr. G. F. Bruun, is awarded for the best original poem written by a 'varsity student. Although only a member of the first year, Mr. Bruun was successful in competition against the entire college.

SPECIAL PRIZES.

In the faculty of agriculture, special interest is directed to the B. C. Dairymen's Association prizes for the judging of livestock. Mr. Bert Sweeting of Agric. '22 again captures first place in this division of his studies. He won first place in the inter-collegiate contest at Portland last fall. Mr. W. H. Riddell and Miss Marion Mounce were also members of the varsity team which represented British Columbia at that contest.

The Women's Canadian Club scholarship, which will be equally divided between Miss Annie P. Watson and Mr. James F. Herd of Arts '22, is for the student ranking first in Canadian history.

Miss Ruth Verchere, Arts '22, is the winner of the Historical Society prize of $25, which is awarded for the best essay on an assigned subject.

Mr. Albert Richards, Agriculture '23, is the winner of the LeRoy Memorial Scholarship, which is awarded to a returned soldier who intends to enter upon the second, third or fourth year work in the University. It is awarded on the basis of academic record and war record, and is for the value of $300. Mr. Richards is one of the leading student figures at the University, having taken a prominent part in the annual performance of the Players' Club this spring and having been elected to the position of president of the literary and scientific department for next year.

He represented the University of British Columbia in the intercollegiate debate against Oregon a year ago, and was secretary of the intercollegiate debating committee during the past session.

Following are the results as announced this morning. These include just the general pass lists; the individual standing in separate subjects will be announced tomorrow.

Medals, Scholarships and Prizes

FACULTY OF ARTS AND SCIENCE

FOURTH YEAR.

1—The Governor-General's Gold Medal—Dorothy Blakey.
2—The Historical Society Gold Medal—Alfred Rive.
3—The Wesbrook Prize, $50—Ruth Dyke Craig.

THIRD YEAR.

1—Universiay Scholarship, $75—Lester Winson McLennan.
2—University Scholarship, $75—Charles Augustus Fordyce Clark and Weldon Robert McAfee (equal); awarded to Charles Augustus Fordyce Clark.
3—The Arts '19 Scholarship, $150—Weldon Robert McAfee.
4—The Gerald Myles Harvey Prize, $50 Book Prize—Weldon Robert McAfee.
5—Historical Society Silver Medal—Annie Pirie Watson.

SECOND YEAR.

1—The McGill Graduates' Scholarship, $137.50—Kathleen Madge Portsmouth.
2—University Scholarship, $75—Kathleen Madge Portsmouth by reversion to Annie Margaret Anderson by reversion to Joseph Frederick Brown.
3—University Scholarship, $75—Joseph Frederick Brown by reversion to Marjory Emma Bell.
4—The Terminal City Club Memorial Scholarship, $100—Divided between Harry Morris Cassidy and Frank John Cunningham.
5—Scott Memorial Scholarship, $110—Gertrude May Smith.
6—Shaw Memorial Scholarship, $137.50—Kathleen Madge Portsmouth by reversion to Annie Margaret Anderson.

FIRST YEAR.

1—Royal Institution Scholarship, $75—Roy Gray.
2—Royal Institution Scholarship, $75—Lucy Ingram.
3—Royal Institution Scholarship, $75—Flora Magdalene Aske.
4—University Scholarship for Returned Soldiers, $75—Arthur Geoffry Bruun.
5—University Scholarship for Returned Soldiers, $75—Robert Topper.
6—The Women's Liberal Association Prize, $25—Ruth Askew McWilliam.
7—The Women's Conservative Association Prize, $25—Award postponed.

POST GRADUATES.

1—University Scholarship, $200—Award postponed.
2—Anne Wesbrook Scholarship, $100—Award postponed.

FACULTY OF APPLIED SCIENCE.

FOURTH YEAR.

1—Convocation Scholarship, $50—Clarence Otto Swanson.

THIRD YEAR.

1—The Dunsmuir Scholarship, $165—Oscar Adalbert Edmond Jackson.

SECOND YEAR.

1—University Scholarship, $75—William Ure.

FIRST YEAR.

1—University Scholarship, $75—Cyril Jones.

NURSING.

SHORT COURSE OF PUBLIC HEALTH.

1—Red Cross Prize, $100—Muriel Carolina Harman.
2—Provincial Board of Health Prize, $60—Helena Gladys Munslow.
3—Provincial Board of Health Prize, $40—Louise Marian Usher.

FACULTY OF AGRICULTURE.

FOURTH YEAR.

1—R. P. McLennan's Gold Medal—Richard Claxton Palmer.

THIRD YEAR.

1—R. P. McLennan's Scholarship, $75—William John Riley.
2—Fruit Growers' Association Scholarship, $100—Not awarded.

SPECIAL.

B. C. Dairymen's Association Prizes. Department of Animal Husbandry in Judging Livestock.
1—First Prize, $50—Bertram Stanley Sweeting.
2—Second Prize, $30—William Hugh Riddell.
3—Third Prize, $20—Marion Jean Mounce.

SECOND YEAR.

1—R. P. McLennan's Scholarship, $75—Albert Edward Richards by reversion to Raymond Vere Cavers.

FIRST YEAR.

1—University Scholarship, $75—Ernest Charles Hope.
2—R. P. McLennan's Scholarship, $75—Herbert Edwin West.

GENERAL—(OPEN).

1—University Book Prize, $25—No competition.
2—University Book Prize, $25—No competition.
3—Women's Canadian Club Schblarship, $75—Weldon Robert McAfee by reversion to James Fenton Herd and Annie Pirie Watson (equal).
4—The Historical Society Prize, $25—Ruth Emilie Verchere.
5—Captain LeRoy Memorial Scholarship, $300—Albert Edward Richards.
6—The Vagabonds' Club Prize, $25—Arthur Geoffrey Bruun.
7—Applied Sociology Prize Essay, $25—Ethel Gwendolyn Suttie.

RETURNED SOLDIERS.

Following the precedent of 1920 the faculty recommends that, if funds permit, the following returned soldiers, who have made 80 per cent. or upwards in the recent examinations, be given scholarships of $75:

S. T. Galbraith, Arts '21.
Alfred Rive, Arts '21.
S. M. Scott, Arts '21.
M. Home, Arts '23.
R. C. Palmer, Agric. '21.
W. A. Gale, Sc. '22.
C. S. Evans, Sc. '23.
C. Sivertz, Sc. '23.
C. P. Leckie, Agric. '21.

FACULTY OF ARTS AND SCIENCE.

Conferring the degree of Master of Arts.

William John Allardyce, B.A., chemistry and biology.

Olive Edmondson Maclean, B.A., bacteriology and chemistry.

Roy Lars Vollum, B.A., bacteriology and chemistry.

Conferring the degree of Bachelor of Arts.

B.A. WITH HONORS.
(In alphabetical order.)

Dorothy Blakey, (First-class honors in English), Arthur Evan Boss (Second-class honors in chemistry), Isabella Elliott Crozier (First-class honors in English), Violet Evelyn Dunbar (Second-class honors in biology and chemistry), Leslie Thomas Fournier (Second-class honors in economics), Cyril Moss Goldstein (Second-class honors in French), Sylvia Goldstein (Second-class honors in French), Freda Mary Handford (Second-class honors in chemistry). Hazel Erma McConnell (Second-class honors in French), Thomas Proctor Peardon (First-class honors in classics and history), Bernard Dodge Pratt (Second-class honors in economics), Alfred Rive (First-class honors in economics and history), Alan Macpherson Russel (First-class honors in economics), Seaman Morley Scott (First-class honors in classics and history), Edgar Dunn Solloway (Second-class honors in biology and chemistry), Frank John Studer (First-class honors in mathematics).

B.A. IN PASS COURSE.
(Names in order of merit.)

Class 1.—Ruth Dyke Craig, Florence Cowling, Annie Marie Smith, Lila F. Coates, Samuel Tait Galbraith.

Class 2.—Flora Grace MacKinnon, Victoria Herman, Muriel Rose Munro, Harold Garfield Ingledew, Marjorie Cribb, Enid Muriel McKee, Dorothy Margaret Bowes, Marion Evangeline Lawrence, Jessie Alexandra MacBeth, James Lyle Lawrence, Wilbur Stuart Rogers, Freda Lenore Wilson, Dorothy Isobel Adams, George Francis Barnwell, Margaret Clarke, Eleanor May McLean, Ruth Harrison, Myrtle Esther Kilpatrick, Grace Agnes Wilson, George Carmichael Cross, Nina Adell Mathers, Ethel Gwendolyn Suttie, Miriam Barbara Carson, Russell Earl Foerster, Arthur Edward Lord, Greta Hope McKee, Agnes Margaret Ure, Sadie Edwards, Lillian Belle Hobson, Jessie Katrina Lett, Norma Isabel McGregor, Joseph McClure Schell, Irene Davin McAfee, Donald Moulton MacArthur, Hattie May McArthur, Margaret Watt Robson, Julia Elizabeth Greenwood, Lacey Julian Fisher, Agnes Coupland Healy.

Passed—Norah Vivian Jones, Kathleen Gwynneth Lewis, Dorothy Elizabeth Lyne, Harold William McLean, Marion Eleanor Martha Sauder, Alexander Murray Usher, Arthur Frederick Wilks, Ebenezer Crute, Myrtle Evelyn Shannon, Bonnie Helen Gill, Chesley Ernest Milley, Dorothy Ann Bennett Brenchley, Ruth Emily Yyness, George Van Wilby, Judson Orville Coates Kirby, Janet Lu Edna McTavish, Mildred Alice Kelman, Georgina Agnes Reid, Nina Vivian Munn, Thomas Hall Wright.

Passed — (with supplementals)—Charles Duncan Smith.

Aegrotat—Edith Charlotte Irene Barlow, Wilfrid Robinson McDougall, Dwight Hillis Osborne.

FACULTY OF APPLIED SCIENCE.

Conferring the degree of Bachelor of Science.

PASSED—(Names in order of merit).
Chemical Engineering.

Class 1.—Douglas Archibald Wallace.

Class 2.—Clifford Ervin Stone, Donald McKay Morrison, John Melville, Kenneth Beresford Gillie, Edward Murdie White, Stephen Becher Plummer.

Chemistry.

Class 1.—Wilfrid Reid Payne.

Mining Engineering.

Class 1.—Clarence Otto Swanson (Aegrotat).

Class 2.—Howard Turnbull James, Harold Glover Bell, Joshua Rowland Kingham, Robert Griffith Anderson.

Passed—Hedley Alexander Rose, Douglas Lionel Thompson, Roland McPhee, Bayard Marshal Carter.

Metallurgical Engineering.

Class 2. — Pharie Donald Innes Honeyman.

FACULTY OF AGRICULTURE.

Conferring the degree of Bachelor of Science in Agriculture.

PASSED—(Names in order of merit).

Class 1.—Richard Claxton Palmer, Marion Jean Mounce, B.A., Claude Persin Leckie, Cecil Alexander Lamb (aegrotat).

Class 2.—George Stanley Coward, B.A., Henry Roy L. Davis.

Passed—Frederick Francis McKenzie, Charles Wesley Travers.

FACULTY OF ARTS AND SCIENCE.
THIRD YEAR

PASSED—(Names in order of merit).

Class 1.—Lester Winson McLennan, Charles Augustus Fordyce Clark, Weldon Robert McAfee, Blythe Alfred Edmund Eagles, Cora Irma Metz, Arthur Lionel Stevenson, Christine Margaret Urquhart, Norman Leon Cutler, William Griffiths Black, Isobel Selina Miller.

Class 2.—Colin Hayter Crickmay, Leonard William Heaslip, Edward Dewart Lewis, Georgina Emily MacKinnon, Dora E. G. Pye, Ruth Emilie Verchere, Edna Florence Ballard, Arthur Lightfoot Buell, Geoffrey Coope, Allan McLean Hurst (C), Albert Henry Imlah, Annie Pirie Watson, Doris Jessie Fulton, Mary Isabel Buxton, Dorothy Ellen Fingland, Mona Collister Miles, Agnes Helen Rankin, Mary Lillian Reid, Nora Evangeline Willis, George Savage Clark, James Duffy, Gwendolyn Christina Gillis, George Wallace Bruce Fraser, Bertha Lipson, Esther Stuart Naden, James Arnold Daughinee, Joseph Allen Harris, Winifred Amy Bullock, Annie Louise Campbell, Doris Ada Dowling (C), Etolie Patricia Gignac, James Fenton Herd, Gwendolyn Muriel Kemp, Dorothy Aileen Hopper, Ada Evelyn Monkman, Helen Mortimer, Carlton Collard, Jeannie McRae Keir, Dena Weinberg.

Passed—Izeyle Vera Aconley, Ralph Starrat Argue, Lyle Clinton Johnston, Helen Keir, Lewis Edelbert Wells, Mary Helen English, Dorothy Alexandra Gill, Stafford Albert Cox, Victor Llewellyn Anders, Edna Jessie Rogers, Joscelyne Sylvia Frith, Gwendolyn Robson, Robert Edgar Cummings.

Passed with Supplementals—Clifford Allen Woodworth (mathematics 5), Harold Leland Hunter (French 3), Lloyd T. Bolton (chemistry 3), Mary Munro (English 11), Margaret Isabella Clarke (French 3), Muriel Alice McLoughry (French 3), Barnett Abraham Lipson (chemistry 3), Edna Dodson (mathematics 7), John Frederick Kerr English (chemistry 4), Paul Nelson Whitley (chemistry 1, Dist. geology 3), John Phee Gordon MacLeod (Latin 3).

SECOND YEAR.

PASSED—(Names in order of merit).

Class 1.—Kathleen Madge Portsmouth, Annie Margaret Anderson, Joseph Frederick Brown, Marjory Emma Bell, Maurice Home, Fraser Melvin Wallace, Norman Alexander Robertson, Frank John Graham Cunningham, Elizabeth Brown Garden Herd, Gladys Gordon Jack.

Class 2.—Harry Morris Cassidy, Catherine Bertha Rees, Charlotte Islay Johnston, Janet Thompson Carrie, Ethel Lucy Green, Ralph Hull, John Carman Wilcox, Beth Dawson McLennan, Dorothy Howard Walsh, Ethel Knight, Phyllis Isabel McKay, Mary Gertrude Elaine Griffiths, Margaret W. H. Higginbotham, Mary Lucinda Bulmer, Jean Henderson, Doris Elizabeth Lee, Frances Ellen Benedict, Kathleen Murphy, Mary Emily Tupper, John Valentine Clyne, Willard Allen Thompson, Mary Isbell, Chapman, Gertrude May Smith, Gerald Clifford Graham Kerr, Norman Sangster, Evelyn Maude Gilbert, Claude Lane Campbell, Marion Wilcox, Sylvia Beaton, Dorothy Frances Dallas, Harold Tuttle Allan.

Passed—Harold Reginald Offord, Cecil Howes Skelding, Gladys Lillian Pedlow, Gladys Margaret Clandinin, Grace Purvis Smith, Annie Isabel Elliott, George Herbert Fleming, John William Shier Henry William Johnson, Dorothy Elizabeth Kidd, Dorothea Mae Buck, Jean Lillian Strauss, Clara Muriel Aylard, Constance Eleanor Peter, Clifford Nesbitt Taylor, William Bowness Willan, Earle Shaw Grant, Constance Mabel Kinney, Allan Roy MacNeill, Wilma Margaret Morden, Herbert Carman Sing, Ruth Logan Layton, Frank A. Turnbull, Vera Kate Crandlemire, Lloyd Lester Baynes, M. Mildred Osterhout, Gertrude Elizabeth Bickell, Marion Evelyn Gibbon, Hugh Alexander MacKechnie, Gerald Breen Switzer, Matasaburo Uchida, Mary Kirsteen Leveson, Jessie Elizabeth Casselman, Muriel Edna Elliott, Beatrice Constance Fitch, Thomas James Fahay, Helen Mary Mathews, Mary Asenath Clarke, Allan Henry Le Neveu, Jessie Marguerite Caspell, Osbert McLean Sanford, Everitt Samuel James Fleming, Jessie Lena Steves, Selwyn Archibald Miller, Evelyn Mary Southcott Eveleigh, Lilly Ruth Burnett, Aubrey Frederick Roberts, Ilva Isabella Jean Abel, Robert Edward Walker, Helen Couper Crawford, Arthur Parsons Dawe, Marion Anderson Williamson, Lillian Mary Cornyn, Arthur Hugo Ray, Helen Patricia Kloepfer, Charles Young Robson, John Hardie Mitchell, Beatrice Mary Burke, Lawrence Trenery Hallett, Alvin Easton Ogilvie, Gordon Leslie Laidlaw, Emma Saunders, Gladys Noyes Weld, Leila Margaret Marett (aegrotat), William Charles Cecil Upshall (aegrotat).

Passed conditionally—Gordon Mackay Kirkpatrick (chemistry 1), Harno Yonemoto (English 3), Edgar Harrison Ellis (mathematics 2), Alva Howard Geen (mathematics 2), Evelyn Sheasgreen (economics 1), Margaret Isobel Kerr (French 2), Marie Letitia Lapsley (German 1), Grace Rhoda Eddy (mathematics 2), Alan Duffil Hunter (economics 1), Agnes Alexandra Jardine (geology 4), Mary Isabel MacKenzie (philosophy 1, economics 1), Cyril H. Shoemaker.

FIRST YEAR.

Passed—Names in order of merit.

Class I.—Roy Gray, Lucy Ingram, Flora Magdalene Aske, Peter Henry Demidoff, Walter Sidney Weare Lanning, Edwin Secord Cooper, Ada Grace Langdale, Alan Findlay Gill, Hugh Alexander McColl, Philip Sheldon Curtis, Marshall Neal Carter, John Edgar Gibbard, Robert Nelson Crozier, Robert Douglas Greggor, Ralph M. Morton, Pauline Scharf.

Class II.—Annie Dolphin Harrison, Greta Ellen Mather, Frances Elizabeth McMorris, Mildred Grace Teeple, Catherine Depew Cline, Marion Hetty Langridge, Mary Lillian Stocks, Helen Mary Douglas, John Laurence Ramsell, Kenneth Livingstone Miller, Janet Eileen Victoria Moodie, Thomas Clifford Gibbs, Kenneth Wade Hicks, John Denzil Jones, Margaret Agnes Anna McGuire, Marjorie Lovell Coombs, Myrtle Lorenia Dievell, Hariette Ivadele Hyland, Helen Mary Turpin, Alice Verna Turner, Esther Elizabeth Macfarlane, Sarah Palmer, Anne Hedley, Margaret Helen Hudson, Margaret Ramsay, Arthur Geoffrey Bruun, Hazel Minerva Williams, Colin Cameron Lucas, Florence Irene Williams, Kathleen Birney Kerby, Maitland Bruce Callander, Dorothy Auld, Florence Evangeline Johnston, Jessie Lee Bell, William Alfred Jones, Alice Elizabeth Blair, Ralph Evjen, Marie Louise Fawcett, Clifford Arthur Notzel, Theodore Howard Goodwin, Henry Duncan Brown, Charles Walter Hodgson, Robert Topper, Harry Everett Mosher, Helen Wilma Reith, Eileen Beatrice Harmon, George Mordy, William Wesley Simpson, Margaret Elizabeth Goodchild, Annie Toop Green, Ruth Askew McWilliam, Cecelia Schaffer, Hope Ruth Walker, Muriel Annie Cunliffe, Jessie Margaret Forward, Frances Irene Higginbotham, John Russell Leask, Florence Leola Kerr, Stephen Taylor Moodie, Isabel Mary MacKinnon, Edward Merrill Butchart Williams, Pearl Alice Ladner, John Stewart Burton, Malcolm McDonald, Reginald Murray Brink.

Passed—Gladys Adela Finlay, Kathleen Edith Macnaghten, Helen Creelman, James Stuart Daly, Agnes Sarah Gillen, George Wilson Hobson, Ernest Albert Phillips, Annie Bowman Berry, Flora Elizabeth Hurst, Oryntha Florence Evelyn Jones, Helen Rutherford Hood, Vivian Evelyn Brown, Roy Stuart Manson, Gordon Bruce Hislop, Florence Nellie Aileen Jones, Harold Ernest Parsons, Bertha Christina Muir, Ruth Rose Barr, Nettie Burns, Donald Blair Smith, Mary Roscoe Tisdall, Mary Catherine Lillian Cope, James Athol Lundie, Margaret More Main, Frances Harcourt Hampson, Kathleen Grace Robinson, Garrett Stuart Livingstone, Lillian Jean Mair, Harold Brock Cantelon, Lida Mary Fahey, Zoe Eileen Farrand, Angelo Ernest Branca, Hector Ross Cant, Genevieve Lawrence Robinson, Archibald Langille Grant, Edith Elizabeth McDougall, Mary Louise Bryer, Ethel Margaret Maclean, Marion Florence Parton, Marjorie Jean Hyndman, Peter Fourie Palmer, David Berry Charlton, John Arnold Kerr Armour, David Alfred Hatch, Philip Estabrooks Cain, Bertha Wilhelmina Coates, Gordon Alan Lewis, Jessie Mildred Thompson, Mary Isabel Clague, Marguerite Helen Gordon, Agnes Christina Smith, Lucy Rosalie Conrad, Ernest Sydney Gibson, Margaret Bessie Tisdall, Edith Lilian Knowling, Marjorie Mordy, Lois Gertrude Parmiter, John Harvey Wilson, James Robert Pollock, Catherine Jean MacAskill, Arthur Fred Rees, Elizabeth Myrtle Bates, Blair Cochrane, Carl Madill Mowat, Muriel Evans, Harold Reynolds Henderson, George Stanley Miller, Ralph Munroe Johnston, Beulah Wilson Ross.

Passed with supplementals—Gordon McKellar Abernethy (chemistry 1 dist.), Jessie Elizabeth Jamieson Adams (geology 1), Frederick Heward Bell (history 1), Marjorie Jean Bennett (algebra 1), Griffith Peter Cline Bosdet (chemistry 1), Earling William Burton (history 1, geometry 1), John Stoneman Burton (chemistry 1), Josephus John Butchart (chemistry 1, history 1), John Middleton Campbell (history 1), Florence Marie Chapin (chemistry 1), Ivy Collier (algebra 1), Sheila Revell Connellan (algebra 1), Frances King Cowan (algebra 1, geometry 1), Walter Robert Craig (English 2, algebra 1), Pauline Creelman (algebra 1), Dorothy Hamilton Curtis (algebra 1), Grace Hamilton Curtis, algebra 1, geometry 1), Jaspar Alan Roland Dalton (chemistry 1), Orville Ernest Daniel (French 1), John Ross Davidson (chemistry 1), Joseph Demidoff (history 1), Bertha Winnifred Dowding (albegra 1, geometry 1), Ida Doreen Freeman (geometry 1, chemistry 1), Leonard Gaddes (chemistry 1), Marian Grace Godson (chemistry 1), John Allen Grant, chemistry 1), Florence Raymond Gray (Latin 1), Nannie Ellie Griffith (chemistry 1, algebra 1), Frederick William Guernsey (chemistry 1), William Harold Gurney (chemistry 1), Anna Thompson Handy (chemistry 1), Harry Haughton (algebra 1), Elva Irene Horner (Latin 1), Ryffel May Hurliman (chemistry 1), Laura M Imlah (geology 1), Evelyn May Jackson (algebra 1, history 1), Mary Isabelle Jackson (French 1), Gladys Mary Jagger (Latin 1, geology 1), Marcus Arthur Rhoderick Kearns (algebra 1), George Newcomb Langtry (algebra), Eva Mildred Lawrence (chemistry 1, geometry 1), Marion May Leaven (chemistry 1), Annie Brown Lillie (algebra 1), Doris Margaret Linehan (English 1, geometry 1), Lyma Meadows (algebra 1, geometry 1), Lorne Thompson Morgan (beg. German), Lyle Errington Munn (biology 1), Donald Cottrell Mackay (geometry 1, chemistry 1), Rena Viola McRae (algebra 1, biology 1), William Roworth (algebra 1, chemistry 1), Eleanor Olive Ormrod (physics 1), Dorothy Campbell Peck (biology 1), Harry L Purdy (chemistry 1), James Reid (chemistry 1), Mary Munro Reid (geometry 1, chemistry 1), Ruby Rhoda Reilly (geometry 1), George Spencer Robinson (history 1, Latin 1), William Marshal Robson (algebra 1), Harbel Marie Sibley (geometry 1), Annie May Smith (geometry 1), Isabel Pearl Stewart (chemistry 1), Thomas Alfred Stewart (algebra 1, chemistry 1), Elaine Grace Stratton (algebra 1, Spanish 1), Harold Clarence Stringer (French 1), Dorothy Gladys Taylor (algebra 1, chemistry 1), Vera Victoria White (algebra 1), Laurence Hatch Woodard (chemistry 1), Hozumi Yonemura (chemistry 1).

Note—No names of students with partial or conditioned standing appear in this list.

FACULTY OF APPLIED SCIENCE.

THIRD YEAR.

PASSED—(Names in Order of Merit).

Class 1—Donald Frank Stedman (S. 1 from second year), Stewart Robertson McDougall, William Alexander Gale, Robert Stephen Jane.

Class 2—Roy Walter Goranson (S. 3 from second year); Oscar Adelbert Edmond Jackson, Rona Alexandra Hatt, Logan Seaforth McLennan, John Fortune Walker (S. 2 from second year), George Frederick Fountain, Wallace Swanzey Peck, William Orson Banfield, Arthur Alison Todd, William Albert Bird Bickell, Eric Morrell Coles, William Orville Craig Scott, James Watson, Wells Wintemute Coats, William George Hatch, Norman Wellington McLellan (S. 1 from second year), Sydney Anderson, Lee Donald Shaw, Robert Macfarlane McLuckie.

Passed—Eli Stuart McColl (S. 1), William Henry Gray (S. 1 from second year), Edward Fritz Emmons (S. 1 from second year), Andrew Gordon, Meekison (S. 1), John Raymond Fournier (S. 2).

SECOND YEAR.

Class 1—William Ure, William Ernest Graham, Theodore Victor Berry, Christian Sivertz, Charles Sparling Evans, Charles Archibald McVittie.

Class 2—Reginald Hodson, Cleeve Woodward Hooper, William Donald Burton, Isaac John Edwards, Cecil Howard Green, Gilbert Thomas Loveridge, Laurence Harold Somerville, Tarrant Dickie Guernsey, Ralph King Cameron, Russell Heber Blayde Jones, Cliffe St. John Mathers, John Henry Jenkins, Robert Gerald McKee, Ewart Gladstone Langille, Ralph Christian Graham Lidgey, Elmo Clifford Wilkinson, Guy Corfield, Joseph Rhinehardt Giegerich (S. 1), Henry Cecil Gunning, (S. 1), Thomas Spargo, Hillerie William Smithson (S. 1).

Passed—Cecil James Cook, Allan Jardine Anderson (S. 1), Curtis Milford Dean (S. 1), Stanley Rhys Say, Elwyn Emerson Gregg (S. 1), George Clarence Gross, William Wallace Forrester (S. 2), Donald Grey (S. 1), Alfred Phillip Austin (S. 2), William Scott Hanna (S. 3), Neil Mitchell McCallumm (S. 3), George Day (S. 2) (S. 2 from first year), Douglas Henderson Rae (S. 2) (S. 1 from first year), Douglas Stuart Campbell (S. 1).

Partial—John Randolph Davidson, Duncan Fraser, Harington Molesworth Anthony Rice, Raymond Whitfield Parker.

FIRST YEAR.

PASSED—(Names in Order of Merit).

Class 1—Cyril Jones.

Class 2—George Hugh Charles Norman, Harold Edward Bramston-Cook, Henry Clehurne Giegerich, Frank Charnley, Allan Hunter Finlay, Alan Jack Napier, Leonard Brown Stacey, Herbert Chester, George William Sweny (S. 2, S. from arts), Frederick George Elliott, Donald Joseph Emery (S. 1), George Cherry Lipsey, Percy Munson Barr, Leslie Keith Bickell, John Grey Peandey, John Edward Underhill, Freleigh Fitz Osborne, William Vickers Smitheringale.

Passed—Lyle Graeme Trorey, Jasper Matthews Wolverton, John Gordon Bell, Robert Hale Hedley, Robert Leslie McLean (S. 1), Clifford Howard Stockwell (S. 1), Kenneth Wilfred Carlisle, Jack Leslie Huggett, Gordon Wilford Rowley (S. 1), John Percy Frederick Peele (S. 1), James Creighton McCutcheon, Clarence Arnott, Robert Miller Jackson (S. 1), James Carleton Rear (S. 1), James Harvey Wilson (S. 1), Frederick Winfield Coffin (S. 1), Norman Oliphant Macaulay Foggo (S. 2), Frank John Paul Albo (S. 3), Allen Buchanan (S. 2), Philip Bateman Stroyan (S. 1), Stuart Alexander Falconer (S. 2), George Elmer Stoodley (S. 3), George Fraser Sutherland (S. 2), George Beattie Cant, Charles Norman Disney (S. 2), Valentine Mackenzie William Gwyther, David Benjamin Parker (S. 3), Hubert Douglas Wallis (S. 1), John Gordon Braim (S. 1) (S. 2 from arts 1), George Hector Barnes (S. 3), Royden Hamilton Ferguson (S. 2), Morris Kagnoff (S. 2), George Elden Woodworth (S. 2), Eric Heaton Garman (S. 1), Dudley Barrington Hardie (S. 2).

Partial passed — Wilbur Jefferies Heaslip (S. 1), Gerald Christopher Arden Jackson (S. 2).

DOUBLE COURSE.

FOURTH YEAR.

Passed—Frederick William Laird (S. 1).

THIRD YEAR.

Passed—Gordon MacIntosh Letson (S. 1).

SECOND YEAR.

Passed—Frank Buckle S. 3), George William Shipp (S. 3).

Complete List Of University Exam. Results

Largest Number of Students Wrote in U.B.C.'s History.

SUBJECTS IN EACH YEAR

Degrees in Agriculture Awarded for the First Time.

DETAILED results of the standing of students in seperate subjects in the recent University examinations were announced by the registrar Thursday night. The results are issued with the following regulations in mind:

In the first and second years in the Faculties of Arts and Agriculture, in order to pass, candidates must obtain 50 per cent. on the examination as a whole and not less than 40 per cent. on each subject.

The names of the students who have passed in the first two years of the Faculties of Arts and Agriculture with a mark of less than 50 per cent., are not given in the following lists.

In the third and fourth years in the Faculties of Arts and Agriculture, and in all years of the Faculty of Applied Science, in order to pass, candidates must obtain 50 per cent. on each subject of examination.

DEPARTMENT OF NURSING.

SECOND YEAR

Class 1—Marion Fisher.
Class 2—Beatrice A. Pearce, Alice Olivia Sisley, Louise Cook (S. 1).
Partial Passed—Margaret Louise Healey, Beatrice Fordham Johnson.

FIRST YEAR.

Passed—Dorothy Matilda Rogers.
Partial, Class 2—Everilda E. Wilson.

FACULTY OF AGRICULTURE.

THIRD YEAR.

Class 1—William John Riley.
Class 2—William Hugh Riddell, Raymond Anderson Fisher, George Howell Harris, John Bruce Leavens, Martha Stirling McKechnie, Harold Day Greenwood (S. of second year), Clifford Darton Kelly.
Passed—George Ernest Wesley Clarke (S. 1) (S. of second year), Bertram Stanley Sweeting (S. of 1st year).

SECOND YEAR.

Class 2—Albert Edward Richards, Raymond Vere Cavers, John Jex Woods, Gordon Lorne Landon, Leslie Bennett, Sidney Clifford Barry, Archibald Blair (S. of 1st year), Sperry Shea Phillips (S. of first year).
Passed—Francis Fairchild Rolston (S.), Harry Graham Fulton (S.), William John Serson Pye (S).

FIRST YEAR.

Class 1—Ernest Charles Hope.
Class 2—Herbert Edwin West, Charles MacKenzie Barton, Ralph Victor Wilcox, Arthur Howard Plummer, Henry Brooks Howard.
Passed—George Ewart Woolliams, William Graham Mathers, Harold Leslie Steves, Hugh Crawford McCallum (S. of Matric.), Hugh McLaren Russell, John Joseph McKay (S. of Matric.), Victor James Eby.

PRESIDENT S. L. KLINCK OF B. C. UNIVERSITY



FACULTY OF ARTS AND SCIENCE AND AGRICULTURE.

Botany 10 c.

First class—R. C. Palmer, N. L. Cutler, C. P. Leckie.
Second class—D. E. Lyne.
Passed—G. E. W. Clarke.

THE FACULTY OF ARTS AND SCIENCE.

Botany 13.

First class—Dunlap, Mounce.
Second class—H. I. Clarke, Bullock.

FACULTIES OF ARTS AND SCIENCE AND APPLIED SCIENCE.

Chemistry 1 (Distinction).

First class—Carter, Gray, Barr, Bramston-Cook, Crozier, C. Jones, P. S. Curtis, Charnley, A. F. Gill, Greggor, McColl, Scharf, Hedley, Turpin, R. V. Wilcox.
Second class—Callander, P. H. Demidoff, Bruun, Morton, J. D. Jones, Lucas, Norman, Edgett, Finlay, Giegerich, Hicks, Kerby, Mosher, F. H. Bell, E. Wilson, Gibbs, Forward, Buchanan, Cassidy, Falconer, Langridge, Leask, Wolverton, Charlton, Higginbotham, Jackson, McAffee, Reith, Sweny, McDonald, Palmer, Simpson, Arkley, M. Wilcox, Munn.
Passed—Annand, Cooper, J. G. Demidoff, Moodie, Ramsell, Stockwell, J. M. Campbell, Kilpatrick, Hodgson, Morrison, A. F. Rees, Grace Smith, Sparks, J. C. Wilcox, Brink, Tanner, Richmond, Daly, Jenson, Manson, Atkinson, Foggo, Garman, MacKechnie, Turnbull, Branca, Hyndman, Notzel, Hardie, M. R. Tisdall, Evjen, Frederickson, Kievell, W. L. C. Broadfoot, J. Albo, Brain, J. Burton, Stewart, Cain, Cant, Gibson, B. H. Gill, A. L. Grant, Hatch, Lewis, L. M. McLean, Niederman, Noble, Gertrude Smith, E. M. B. Williams.

Chemistry 1 (Pass).

First class—Hope, West.
Second class—Auld, Barton, F. E. Johnston, Blair, H. D. Brown, A. H. Plummer, C. B. Rees, Woolliams.
Passed—J. J. McKay, Cantelon, Harrison, Barr, Mair, Howard, MacCallum, E. A. Phillips, W. A. Jones, J. M. Thompson, Pierce, Sibley, H. M. Campbell, Hood, Wilkinson, Bates, Robinson, H. L. Steves.

Botany 10 a.

First class—L. Coates, Naden, Crickmay.
Second class—Dunbar, Solloway, McTavish, Bolton, Lyne.

Botany 10 b.

First class—Cutler.
Passed—Cross.

FACULTY OF ARTS AND SCIENCE.

Scientific Basis of Agriculture.

First class — M. A. McArthur, M. E. Kilpatrick, M. C. Matheson.
Second class—B. D. Pratt, F. G. MacKinnon, B. A. E. Eagles, D. I. Adams, A. Healy, G. C. Cross, A. A. Webster.

Bacteriology 2.

First class—F. L. Wilson, A. M. Smith, G. A. Wilson, E. S. Naden.
Second class—B. E. Dunbar, G. Robson, B. H. Gill.
Passed—M. A. Kelman, K. G. Lewis, J. A. Dauphinee, L. L. Bolton.

FACULTY OF ARTS—FIRST AND SECOND YEARS.

Botany 10 a (Distinction).

First class—Cunliffe, Teeple.
Second class—Cawthorne.

Botany 10 a (Pass).

First class—J. Telfer.
Second class—Southon, Yonomoto.
Passed—Crawford, Dawe, Burnet.

FACULTY OF ARTS—THIRD AND FOURTH YEARS.

Chemistry 2 (Distinction).

First class—J. F. Brown, Home, Hallett, Offord, Coates, Argue.
Second class — Hull, Layton, Mathews, W. S. Rogers, Naden, Wells, Cutler, Shier, Ross, Geen, Mitchell.
Passed—Yonomoto, Clandinin, Agnew, Lyness, Steves, R. N. Stephens.

Chemistry 2.

First class—H. McKechnie.
Second class—Fleming.
Passed — Caspell, Uchida, Allen, Dorothy Gill.

Chemistry 3.

First class—Dauphinee, L. McLennan, Eagles, McDougal, Todd, Urquart, Coates, Hatt, F. Wilson.
Second class—Herman, Gale, Banfield, W. G. Fischer, G. Wilson.
Passed—Rogers, Buell, J. A. Harris, Hatch, Gray, G. H. Harris, Kelly, Foerster, McKechnie, Laevens, Ross, Usher, Gibbon, McColl, Agnew, Peck, Shaw.

Chemistry 4.

First class—McLennan, Dauphinee, Eagles, Urquhart, Harris.
Second class — Lila H. Coates, Foerster, W. S. Rogers, Buell.
Passed—F. Wilson, G. Wilson, Bolton.

Chemistry 5.

First class—C. Urquhart, L. W. McLennan, J. A. Harris, F. M. Handford, B. A. Eagles, J. A. Dauphinee.
Second class—V. Hermann.
Passed—C. E. Milley, G. Reid.

Chemistry 6.

Second class—Wilks, Schell.

Chemistry 7.

First class—Stedman, Wallace, D. A. Jane, Stone.
Second class—Boss, Barnwell, Milley, Handford, Payne, Melville, Wilks, Gillie.
Passed—Solloway, White, Schell, Plummer.

Chemistry 9.

First class—J. Allardyce, A. E. Boss.
Second class—F. Handford, W. R. Payne, R. R. Vollum, D. Morrison, M. J. Mounce.
Passed—V. Dunbar, O. MacLean, C. D. Solloway, A. F. Wilks.

FACULTY OF ARTS—FOURTH YEAR.

Honor Thesis in Chemistry.

First class—Boss, Handford.
Second class—Wilks.

THE FACULTY OF ARTS AND SCIENCE.

Economics 1 (Distinction.)

First class—M. C. Matheson, R. E. Verchere.
Second class—E. D. Lewis, N. E. Willis, D. J. Fulton, G. S. Clark, S. T. Galbraith, C. H. Crickmay.
Passed—B. H. Gill, D. E. Fingland, M. A. McLoughry, H. Keir, M. H. English.

Economics 1 (Distinction.)

First class—H. M. Cassidy, F. J. C. Cunningham, F. M. Wallace.
Second class—E. H. Ellis, H. W. Johnson, M. L. Bulmer, N. A. Robertson, N. Sangster, D. E. Lee, C. H. Skelding, G. C. G. Kerr, T. J. Fahey, A. H. Le Neveu, A. R. McNeill, A. F. Roberts, E. B. G. Herd, G. L. Laidlaw, E. S. Grant, E. L. Green.
Passed—J. V. Clyne, M. G. E. Griffiths, J. C. Wilcox, G. H. Scott, G. P. S. Smith, W. A. Thompson, L. Baynes, J. T. Carrie, C. Y. Robson, A. A. Drennan, D. H. Shoemaker, E. L. Hill, J. E. Matheson, J. H. Mitchell.

Economics 1 (Pass).

Second class—A. H. Geen, E. D. Wood, G. G. Jack, M. E. Tupper, W. B. Willan, D. H. Walsh, C. I. Johnston, A. H. Ray, G. E. Bickle, E. M. Gilbert, D. E. Kidd, E. Knight, M. P. Lindsay.
Passed—O. McL. Sanford, H. Graham, L. P. Hallett, S. A. Miller, M. M. Osterhout, A. P. Dawe, M. I. Kerr, M. K. Leveson, R. E. Walker, D. C. Dawson, E. S. J. Fleming, K. Murphy, G. B. Switzer, W. M. Morden, W. Stewart, F. Buckle, J. C. Goodfellow, A. C. Smith, G. F. Hagelstein, W. R. Brown, A. I. Elliott, G. M. Weld, M. E. Elliott, M. L. Lapsley, G. A. McPherson.

Economics 2 (Honors).

First class—W. R. McAfee, B. D. Pratt, A. Rive, A. M. Russell, L. T. Fournier, A. H. Rankin.
Second class—G. W. B. Fraser.

Economics 2 (Pass).

First class—A. A. Webster, H. G. Ingledew, W. G. Black, G. S. Clark.
Second class—E. Crute, L. J. Fisher, J. L. Lawrence, M. W. Robson, C. Collard, D. A. Dawling, D. A. B. Brenchley.
Passed—A. E. Vogee.

Economics 3 (Honors).

First class—W. R. McAffee, A. M. Russell.
Second class—G. W. B. Frazer, M. L. Reid, A. H. Rankin.

Economics 3 (Pass).

First class—G. C. Cross, D. M. MacArthur.
Second class—H. G. Ingledew, E. F. Ballard, S. T. Galbraith, W. G. Black, H. Graham, J. K. Lett, H. L. Hunter, H. Mortimer, D. I. Adams, A. H. Imlah, G. E. MacKinnon, E. G. Suttie, G. M. Kemp, J. M. Schell, R. E. Lyness, N. I. McGregor, L. C. Johnston, B. Lipson.
Passed—S. Edwards, E. A. Monkman, C. E. Milley, M. A. McCabe, J. P. G. MacLeod, A. E. Vogee, S. A. Cox, D. A. Gill, P. N. Whitley, V. L. Anders, M. W. Robson, J. S. Frith, C. Collard, P. A. Wooten, R. J. Munro.

Economics 5 (Honors).

First class—B. D. Pratt, A. M. Russell, L. T. Fournier.
Second class—A. H. Rankin, M. L. Reid.

Economics 5 (Pass).

First class—E. M. McKee, E. M. McLean, H. G. Ingledew, A. A. Webster, J. L. Lawrence, G. H. McKee.
Second class—H. W. McLean, D. A. B. Brenchley, V. L. Anders, D. A. Dawling.
Passed—G. McL. Letson, A. E. Vogee, C. D. Smith, R. J. Munro, G. V. Wilby.

Economics 6 (Honors).

First class—A. Rive, W. R. McAffee, B. D. Pratt.

Economics 6 (Pass).

Second class—H. L. Hunter.
Passed—J. P. G. MacLeod, C. D. Smith.

Graduate Thesis.

First class—L. T. Fournier.
Second class—A. M. Russell, B. D. Pratt.

Government 1 (Honors).

First class—A. M. Russell, A. Rive, L. T. Fournier.
Second class—G. W. B. Fraser.

Government 1.

First class—G. S. Clark, A. E. Lord.
Second class—D. A. Dawling, H. W. McLean, A. Webster, D. M. MacArthur, G. C. Cross, J. L. Lawrence, H. G. Ingledew, H. L. Hunter.
Passed—R. J. Munro, C. E. Milley, J. O. C. Kirby, J. F. Herd, V. L. Anders, E. Crute.

Government 2 (Honors).

First class—A. M. Russell.
Second class—L. T. Fournier.

Government 2.

Second class—J. L. Lawrence, D. M. MacArthur, A. E. Lord, C. Collard, V. L. Anders.
Passed—R. J. Munro, J. O. C. Kirby, L. C. Johnston.

English 1.

First class—R. A. McWilliam, H. M. Turpin, J. Telfer, A. E. Branca, A. G. Brunn, W. B. Cawthorne, F. M. Aske, P. S. Curtis, L. Ingram, M. Ramsay, E. M. Russell, W. S. W. Lanning, C. D. Cline, E. S. Cooper, H. M. Douglas, A. S. Gillen, R. D. Greggor, C. A. Notzel, D. G. Taylor, D. O'M. Tanner.
Second class — M. A. Cunliffe, R. Gray, J. A. Lundie, H. E. Parsons, E. I. Williams, P. F. Palmer, T. A. Stewart, M. N. Carter, M. G. L. Cope, F. L. Kerr, H. D. Brown, B. W. Coates, J. E. Gibbard, M. L. Kievell, B. W. Dowding, T. H. Goodwin, G. E. Mather, M. A. A. McGuire, H. M. Williams, J. M. Forward, E. B. Harmon, M. McDonald, E. E. Macfarlane, I. Mackinnon, T. Patterson, T. C. Gibbs, F. E. Johnston, M. Mordy, D. K. McDiarmid, K. E. Macnaghton, H. W. Reith, M. G. Teeple, H. R. Walker, M. B. Callander, H. Haughton, E. M. Maclean, S. Palmer, D. Auld, V. E. Brown, H. Creelman, O. E. Daniel, A. D. Harrison, R. R. Reilly, P. Scharf, M. R. Tisdall, A. B. Berry, S. R. Connellan, P. H. Demidoff, J. A. Grant, R. M. Hurliman, H. I. Hyland, L. T. Morgan, E. M. B. Williams, G. P. C. Bosdet, G. H. Curtis, R. Evjen, M. L. Fawcett, G. N. Langtry, W. R. North, F. H. Bell, R. M. Brink, F. K. Cowan, H. A. McColl, E. O. Ormrod, J. Pollock, J. L. Ramsell, H. M. Sibley, A. C. Smith, A. E. Blair, M. I. Conlan, L. W. Edgett, L. Gaddes, N. H. Hudson, A. G. Langdale, F. E. McMorris, H. L. Purdy, W. P. Philip, B. W. Ross, M. B. Tisdall, E. W. Burton, J. Stuart Burton, M. L. Coombs, R. N. Crozier, J. S. Daly, C. J. MacAskill, E. E. McDougall, D. C. Peck, D. Scott, W. W. Simpson, H. C. Stringer, G. S. Robinson, H. I. Clark, E. E. Clever, A. T. Green, A. Hedley, E. B. Kerby.
Passed—P. E. Cain, E. J. Bloomfield, M. M. Evans, K. W. Hicks, J. R. Leask, F. S. Morgan, D. C. Mackay, A. A. Shipp, M. M. Williamson, L. M. Fahay, A. F. Gill, A. M. Richmond, J. C. Bell, F. M. Creelman, W. H. Guerney, G. B. Hislop, H. R. Hood, L. M. Imlah, R. M. Morton, M. M. Reid, J. A. C. Smith, J. M. Thompson, H. M. Campbell, J. R. Davidson, A. L. Grant, C. A. Mitchell, J. E. V. Moodie, L. E. Munn, R. W. F. Palmer, M. F. Parton, J. Reid, A. V. Turner, V. V. White, D. R. Baker, C. W. Hodgson, N. J. Hyndman, W. A. Jones, B. C. N. Muir, J. Stoneman Burton, J. M. Campbell, M. P. Elliott, I. D. Freeman, F. H. Hampton, G. S. Livingston, L. F. Malkin, K. L. Miller, G. Mordy, B. M. Pierce, D. M. Rogers, J. E. J. Adams, J. L. Bell, J. A. R. Dalton, F. E. Hurst, O. F. E. Jones, M. A. R. Kearns, P. A. Ladner, C. Schaffer, D. B. Smith, M. L. Stocks, J. H. Wilson, M. W. Abbott, E. B. Adams, H. B. Cantelon, G. A. Finley, M. G. Godson, M. E. Goodchild, F. N. A. Jones, E. L. Knowling, M. H. Langridge, W. H. B. Munn, R. V. MacRae, W. H. Robson, A. Smith, R. Topper, J. J. Butchart, N. K. Gibson, F. W. Guernsey, G. Hobson, J. D. Jones, A. G. Lewis, A. B. Lillico, L. J. Mair, F. P. Sparks, H. Yonemura, M. L. Bryer, N. Burns, H. R. Cant, M. H. Gordon, E. E. Milne, H. W. O'Neill, G. L. Robinson, N. Wilkinson, G. A. K. Armour, W. S. Carson, R. R. Clare, B. Cochrane, P. Creelman, D. H. Curtis, S. T. Moodie, L. P. Procter, L. H. Woodard, S. T. Bean, F. M. Chapin, J. Demidoff, E. I. Horner, L. Meadows, E. G. Peter, E. A. Phillips, F. I. Higginbotham, R. M. Johnston, H. E. Mosher, E. G. Stratton, E. M. Bates, I. Collier, H. Annand, W. L. C. Broadfoot, Z. E.

Farrand, A. L. Handy, C. C. Lucas, G. S. Miller, L. G. Parmiter, J. Patterson, M. J. Bennett, A. A. Aylard, K. F. B. Bulman, N. E. Griffith C. M. Mowat.

English 2.

First class—Brunn, Ingram, D. G. Taylor, Tanner, R. Morton, Aske, Telfer, Turpin, Notzel, Gibbard, M. Mordy, Cawthorne, F. I. Williams, H. M. Williams, Hope.

Second class—Scharf, Teeple, H. R. Walker, I. M. Russell, Daniel, Stringer, Baker, W. P. Philip, Carter, Cline, Coombs, Cooper, Greggor, McWilliam, E. W. Burton, P. H. Demidoff, Douglas, Gillen, Mather, Auld, Harrison, Kievell, Lucas, S. Palmer, Cunliffe, Higginbotham, P. Palmer, Callander, Harman, Imlah, Ormrod, H. D. Brown, Dowding, Hedley, F. E. Johnston, Reith, J. J. McKay, J. Stuart Burton, W. A. Jones, Ramsay, Coates, Gill, Malkin, Annand, Cain, Forward Goodchild, R. Gray, F. L. Kerr, Lanning, J. E. V. Moodie, McGuire, McNaughton, E. M. Jackson, Green, Turner, Barton, L. T. Morgan, J. Pollock, J. A. Grant, W. Guerney, Hicks, Kerby, Langdale, S. T. Moodie, Mitchell, Richmond, Berry, P. S. Curtis, Hurst, O. F. E. Jones, Langridge, K. L. Miller, Muir, MacKinnon, A. C. Smith, Purdy, Connellan, G. H. Curtis, F. N. A. Jones, Mair, Milne, Hurliman, Stocks, McColl, T. Paterson.

Passed—J. M. Campbell Cant, Daly, Gaddes, Gibbs, Goodwin, A. L. Grant, Haughton, Leask, Reilly, Harvey, F. H. Bell, M. B. Tisdall, Parsons, Crozier, Hampson, H. R. Hood, Jagger, J. D. Jones, Knowling, Clever, Eby, T. Stewart, Topper, Yonemura, North, J. H. Wilson, Horner, Hudson, H. I. Clarke, McCallum, W. M. Robson, E. M. Williams, Barr, Clare, H. Creelman, Godson, Hobson, Knowlton, E. M. McLean, McDiarmid, Branca, A. Smith, M. R. Tisdall, R. V. Wilcox, Sparks, L. Munn, Jas. Reid, J. Stoneman Burton, Halpenny, Hislop, Lewis, G. Mordy, McDougall, Brink, Schaffer, D. Scott, Bloomfield, O. C. McKay, B. V. Ross, J. A. C. Smith, M. McDonald, D. H. Curtis, Fawcett, Freeman, Gordon, Griffith, Hyland, Hyndman, Meadows, Parton, H. Russell, E. G. Peter, R. W. F. Palmer, F. S. Morgan, W. H. B. Munn, Abbott, McRae, Elliott, Armour, D. Rogers, K. G. Robinson, Stratton, W. W. Simpson, O'Neill, G. S. Robinson, Cantelon, Evjen, Hodgson, Kearns, Livingstone, Manson, G. S. Miller, McMorris, M. M. Reid, Abernethy, M. M. Williamson, Wilkinson, F. M. Creelman, R. M. Johnston, Lillico, Lundie, West, Steves, Fahay, Ramsell, Woodard, J. R. Davidson, J. L. Bell, V. E. Brown, Cochrane, Hatch, Peck, Doidge, Ladner, Sibley, I. Stewart, E. A. Phillips, J. Adams, Blair, Conlan, Farrand, Finley, Handy, Macfarlane, G. L. Robinson, Shields, Rosborough, Mosher, A. Shipp, Lineham, Main, White, Campbell, Cope, J. Demidoff, Bennett, Guernsey, Lawrence, Gibson, Howard, Plummer, J. C. Bell, Cowan, MacAskill, Craig, Edgett, McClellan, L. P. Procter, K. B. Taylor, Bryer, Burns, Carmichael, Carson, Chapin, Clague, Conrad, Dalton, Evans, Mowat, Rees, A. B. Thompson.

English 3.

First class—K. M. Portsmouth, A. M. Anderson, M. E. Bell, F. G. J. Cunningham, J. F. Brown, H. S. Southon, G. G. Jack, D. M. Buck, H. M. Cassidy, E. Gilbert, D. E. Lee.

Second class—G. M. Kilpatrick, M. I. Chapman, M. Griffiths, M. L. Bulmer, J. T. Carrie, D. H. Walsh, C. H. Skelding, B. D. McLennan, M. Fisher, K. Murphy, E. L. Green, G. C. G. Kerr, P. I. McKay, R. Hall, C. I. Johnston, N. A. Robertson, A. A. Drennan, S. Beaton, G. H. Fleming, R. P. Gross, G. M. Clandinin, G. P. S. Smith, E. Knight, N. Sangster, B. A. Pearce, L. L. Baynes, M. Home, F. E. Benedict, J. V. Clyne, J. Henderson, W. A. Thompson, H. C. Lewis, A. E. Richards, M. Elliott, M. Higginbotham, A. H. Le Neveu, F. Wallace, M. E. Gibbon, J. J. Woods, E. D. Wood, M. P. Lindsay, C. M. Kinney, M. K. Leveson, D. F. Dallas, W. B. Willan, E. S. Grant, E. Herd, A. R. MacNeill, M. Uchida, A. C. Smith, A. F. Roberts.

Passed—E. H. Ellis, S. A. Miller, C. B. Rees, H. V. McLoughry, E. Eveleigh, M. Osterhout, C. E. Peter, M. E. Tupper, G. E. Bickell, R. E. Walker, J. C. Goodfellow, H. T. Allen, M. L. Lapsley, G. L. Pedlow, E. Sheasgreen, C. L. Campbell, J. E. Casselman, H. L. Offord, A. O. Sisley, A. P. Dawe, M. Kidd, B. Burke, H. C. Crawford J. C. Wilcox, L. Bennett, C. N. Aylard, M. W. Higginbotham, M. A. Williamson, A. Blair H. W. Johnson, C. Robson, M. A. Pitendrigh, M. Wilcox, T. J. Fahay, L. Marett, W. Morden, E. S. Fleming, A. H. Geen, M. I. Jackson, G. M. Smith, G. N. Weld, I. I. J. Abel, A. I. Eliot, G. Switzer, G. R. Eddy, B. C. Fitch, H. P. Kloepfer, L. Cook, G. L. Landon, G. L. Laidlaw, A. E. Ogilvie, J. L. Straus, M. I. Kerr, O. McL. Sanford, F. A. Turnbull, W. C. Cameron, J. H. Mitchell, C. H. Shoemaker, H. Sing, K. G. Robinson, V. K. Crandlemire, A. A. Jardine, J. R. McKee, G. W. Shipp, R. V. Cavers, L. Locklin, A. D. Hunter, R. L. Layton, J. D. Baird, G. A. Macpherson, L. Cornyn, E. L. Hill, J. M. Caspell, W. R. Brown, D. C. Dawson, J. W. Shier, M. A. Clarke, H. M. Mathews.

English 3 (Distinction).

First class—A. M. Anderson, Chapman, Portsmouth, Walsh, Carrie, G. C. G. Kerr, P. I. Mackay, Clyne, E. L. Green, M. G. Griffiths, Jack, Knight, Murphy, Tupper, Wallace, McLennan, Bulmer, Kidd, Southon, D. Lee, Leveson, A. R. MacNeill, Osterhout, Robertson, Sangster.

Second class—R. Gross, E. D. Wood, C. Peter, H. Allen, E. Gilbert, Kinney, Drennan, LeNeveu, J. F. Brown, H. W. Johnson, Sheasgreen, Sing, A. Dawe.

Passed—Locklin, J. Steves.

English 4.

First class—K. M. Portsmouth, F. Cunningham, A. A. Drennan, K. Murphy, A. M. Anderson, M. Bulmer, E. L. Green, D. Walsh, M. C. Lewis (aegrotat).

Second class—J. T. Carrie, H. Cassidy, M. Chapman, J. Goodfellow, M. Fisher, P. Darling, P. I. McKay, M. E. Elliott, E. Knight, G. Pedlow, W. Pye, A. Richard, B. Burke, E. S. Fleming, G. C. G. Kerr, M. E. Tupper, J. C. Wilcox, F. E. Benedict, E. Grant, D. Kidd, B. McLennan, H. Offord, H. Sing, I. Abel, H. S. Crawford, M. Osterhout, G. Clandinin, J. Clyne, E. L. Hill, G. Kirkpatrick, G. P. Smith, E. Wood, G. G. Jack, D. Lee, M. E. Bell, G. Bicknell, J. F. Brown, B. C. Fitch, M. Griffiths, C. E. Peter, E. Sheasgreen, M. Wilcox, J. Baird, S. Beaton, A. Elliott, E. Eveleigh, R. Gross, E. Herd, C. I. Johnston, D. J. McIntosh, G. H. Smith, A. Sisley, L. Baynes, W. R. Brown, H. Kerr, C. M. Kinney, A. MacNeill, O. Sanford, G. Switzer, A. Blair, D. Buck, M. Clarke, L. Cook, D. Dallas, E. Home, M. Lindsay, H. V. McLoughry, C. B. Rees.

Passed—C. L. Campbell, A. P. Dawe, M. Lapsley, C. H. Skelding, A. S. Smith, W. Thompson, H. Allen, L. Cornyn, J. H. Mitchell, W. Morden, C. Y. Robson, H. Southon, C. W. Aylard, M. Dyce, E. H. Ellis, T. Fahay, L. Bennett, R. V. Cavers, F. Rolston, G. Eddy, A. H. Geen, M. K. Leveson, J. R. McKee, N. Sangster, R. Walker, W. C. Cameron, J. E. Casselman, V. Crandlemire, S. Miller, H. K. Reycraft, L. R. Burnett, L. Locklin, F. M. Wallace, W. William, M. Higginbotham, R. L. Layton, A. LeNeveu, W. H. McKee, J. M. Caspell, A. Roberts, C. H. Shoemaker, W. Stewart, M. A. Williamson, S. S. Phillips, D. Dawson, M. E. Gibbon, A. A. Jardine, H. A. McKechnie, J. L. Straus, H. G. Fulton, J. J. Wood, G. F. Hagelstein, H. M. Matheson, A. Ogilvie, N. A. Robertson, G. Landon, J. Henderson, H. M. Mathews, E. Saunders, K. Stewart, S. Barry, G. H. Fleming, E. H. Gilbert, A. D. Hunter, M. Pittendrigh, G. H. Scott, B. Pearce, F. A. Turnbull, R. Hull, R. Hunter, G. L. Laidlaw, G. MacPherson, G. Ship, A. O. Thomson, M. Uchida.

English 6.

First class—R. J. Lanning, R. E. Verchere, I. S. Miller, M. I. Ker, A. L. Stevenson, G. E. MacKinnon, C. I. Metz.

Second class—G. S. Clark, L. J. Fisher, K. G. Lewis,, C. A. F. Clark, K. L. Grant.

English 8.

First class—A. L. Stevenson.

Second class—G. Coope, L. J. Fisher, M. C. Miles, R. E. Verchere, G. C. Gillis.

Passed—J. S. Frith, A. M. Ure.

English 9.

First class—A. L. Stevenson, C. A. F. Clark, R. E. Verchere, E. D. Lewis, F. Cowling.

Second class—A. H. Imlah, E. M. McKee, M. B. Carson, F. G. MacKinnon, H. G. Ingledew, E. Crute, N. V. Jones, B. H. Gill, H. L. Hunter, B. Lipson, J. K. Lett, D. M. MacArthur, G. A. Reid.

Passed—K. Shimizu, S. A. Cox, H. Keir, D. A. Hopper, R. J. Lanning, E. A. Monkman, D. A. Gill, H. Graham, M. A. Kelman, R. E. Cummings, J. McR. Keir, W. J. Mark, J. L. E. McTavish, I. V. Aconley, G. S. Clark, G. W. B. Fraser, J. MacD. Arkley, M. A. McCabe, P. A. Wootten, J. P. E. MacLeod, G. Robson.

English 10.

First class—D. Blakey.

Second class—I. Crozier, J. F. Herd.

Passed—B. H. Gill, C. A. Dougan.

English 11.

First class—A. L. Stevenson, G. Coope, G. E. Mackinnon, M. R. Munro, L. J. Fisher, H. E. McConnell, F. Cowling, J. A. Harris, D. I. Adams, G. H. McKee.

Second class—D. E. Fingland, I. D. McAffee, E. M. McKee, M. B. Carson, A. C. Healy, N. E. Willis, J. K. Lett, J. F. Herd, K. G. Lewis, N. A. Mathers, A. H. Imlah, E. G. Suttie, A. M. Ure, A. E. Lord, M. C. Matheson, N. I. McGregor, K. L. Grant, M. E. Shannon, I. V. Aconley, W. A. Bullock, J. S. Firth, D. A. Hopper, J. L. E. McTavish, J. O. C. Kirby, L. B. Hobson, N. B. Jones, M. A. Kelman.

Passed—D. E. Lyne, D. A. B. Brenchley, M. Munro, M. V. Munn, M. I. Clarke, C. A. Dougan, M. I. Mackenzie, M. A. McCabe, R. J. Lanning, M. L. Reid, L. F. Pumphrey, A. L. Campbell, G. A. Reid.

English 12.

First class—R. D. Craig.

Second class—J. E. Greenwood, R. E. Lyness, H. M. McArthur.

Passed—N. V. Jones.

English Novel—English 13.

First class—C. I. Metz, I. S. Miller, G. Coope, E. D. Lewis, E. F. Ballard, G. E. MacKinnon, A. P. Watson.

Second class—D. A. Gill, D. E. Fingland, G. C. Gillis, M. C. M. Miles, G. M. Kemp, W. A. Bullock, M. A. McLoughry, H. Keir, M. H. English, J. S. Frith, M. I. Buxton.

Passed—E. J. Rogers, M. C. Atherton, G. Robson, M. I. Clarke, B. A. Lipson, E. S. Naden, M. Agnew.

English 14.

First class—D. Blakey, I. Crozier.

Second class—C. Collard, G. Suttie.

Passed—D. A. Gill, E. Crute, J. F. K. English.

English 16.

First class—C. I. Metz, R. D. Craig, I. S. Miller, M. E. Kilpatrick.

Second class—E. F. Ballard, M. I. Buxton, E. M. McKee, I. D. McAfee, M. R. Munro, J. A. MacBeth, E. A. Monkman, N. A. Mathers, L. J. Fisher, M. C. Miles, G. C. Gillis, G. H. McKee, L. B. Hobson, R. E. Lyness, E. M. McLean.

Passed—J. K. Lett, A. P. Watson, E. Dodson, R. J. Lanning, M. E. M. Sauder, J. L. McTavish, H. Mortimer, D. A. B. Brenchley, N. V. Munn, M. A. McLoughry, H. W. McLean.

English 17.

First class—J. A. MacBeth.

Second class—M. R. Munro, A. M. Ure.

Passed—J. P. Mitchell, M. E. M. Sauder, H. Mortimer, H. W. McLean, M. E. Shannon.

English 18 b.

First class—K. Shimizu, M. C. Matheson, J. A. MacBeth, A. M. Ure.

Second class—W. G. Black, M. Clark, D. M. MacArthur, A. McL. Hurst, K. L. Grant, H. M. McArthur.

Passed—L. C. Johnston, M. A. McCabe, S. A. Cox, R. E. Cummings, A. H. Rankin.

English 19.

First class—D. Blakey, I. E. Crozier.

English 20.

First class—D. Blakey, A. L. Stevenson, C. A. F. Clark, C. I. Metz, I. S. Miller, M. I. Buxton, G. Coope, E. D. Lewis.

Second class—R. E. Verchere, J. E. Crozier, J. E. Greenwood, A. P. Watson.

Passed—B. Lipson, R. J. Lanning.

English 21 a.

First class—C. I. Metz, I. S. Miller.

Second class—E. D. Lewis, A. L. Stevenson, R. E. Verchere.

English 21 b.

First class—D. Blakey, I. E. Crozier.

Second class—J. E. Greenwood.

English 22.

First class—D. Blakey, I. Crozier.

Second class—J. E. Greenwood, R. E. Verchere.

English 24.

First class—D. Blakey, I. Crozier, A. M. Ure.

English Essay.

First class—D. Blakey, J. E. Crozier.

French 1 (Distinction).

First class—L. Ingram, W. S. W. Lanning, A. G. Langdale, M. A. A. McGuire, F. E. Morris, J. L. Kerr, C. A. Notzel, E. W. Burton, C. D. Cline, S. R. Connellan, A. D. Harrison, A. E. Blair, F. M. Aske, J. L. Bell, H. E. Hyland, K. L. Miller.

Second class—M. L. Kievell, M. L. Coombs, E. M. Jackson, J. D. Jones, A. V. Turner, F. I. Williams, A. Hedley, H. D. Reith, R. Topper, H. Williams, M. L. Bryer, F. N. A. Jones, P. A. Ladner, J. E. V. Moodie, P. Scharf, I. M. Russell, M. L. Stocks, H. Creelman, P. H. Demidoff, J. Demidoff, F. H. Hampson, O. E. F. Jones, I. M. Chapin, G. A. Finley, F. E. Hurst, L. M. Imlah, C. Schaffer, V. V. White, L. J. Mair, J. A. K. Armour, H. M. Douglas, M. L. Fawcett, F. E. Johnston, M. Ramsay, A. S. Gillen, E. B. Harman, M. G. Teeple, I. D. Freeman, L. Malkin, G. L. Robinson, N. Burns, F. I. Higginbotham, E. E. Clever, T. K. Goodwin, H. R. Hood, L. Meadows, B. C. N. Muir, J. Telfer, H. R. Walker.

Passed—G. Hobson, E. E. McDougall, H. M. Campbell, W. R. Craig, E. B. Kerby, M. M. Reid, I. P. Stewart, W. H. Gurney, E. I. Horner, G. S. Robinson, N. K. Gibson, M. C. L. Cope, L. M. Fahay, P. F. Palmer, C. W. Hodgson, M. B. Tisdall, M. J. Bennett, R. Evjen, M. M. Main, G. E. Mather, B. W. Coates, M. G. Godson, J. Stoneman Burton, I. Stewart, A. B. Thompson.

French 1.

First class—A. T. Green, T. C. Ingram, H. M. Turnip, A. E. Branca, B. W. Coates, H. M. Douglas, I. M. Forward, M. K. Hudson, M. A. A. McGuire, D. O'M. Tanner, V. E. Brown, A. D. Harrison. R. W. F. Palmer, T. C. Gibbs, T. H. Goodwin, J. A. Grant, J. A. Lundie, H. R. Hood, H. I. Hyland, B. C. N. Muir, C. O. Cline, W. H. Gibbs, J. E. Gibbard, R. Gray, M. H. Hudson, H. McColl, W. A. Jones, G. S. Livingston.

Second class—S. Palmer, A. B. Berry, R. M. Crozier, M. H. Gordon, K. Hicks, E. M. Lawrence, H. Turpin, C. A. Mitchell, J. L. Ramsell, F. H. Bell, R. R. Barr, H. D. Brown, E. Goodchild, C. Lucas, J. Lundie, M. Parton, H. Annand, J. Burton, L. Edgett, E. Knowling, I. Mackinnon, D. B. Smith, G. Bosdet, A. Brunn, M. Hyndman, P. Curtis, R. Macnaghton, A. Smith, D. Taylor, L. Conrad, A. Handy, R. MacWilliam, R. Morton, H. Mosher, A. Shipp, J. Campbell, G. Doidge, H. Yonemura, J. Adams, D. Carmichael, D. Curtis, G. Curtis, M. Carter, D. Hatch, J. Thompson, F. Cowan, E. Gibson, R. Greggor, H. Harvey, H. Haughton, G. Jagger, J. Patterson, D. Peck, Z. Farrand, L. Gaddes, E. Ormrod, K. Robinson, E. Williams, E. Adams, R. Brink, M. Leavens.

Passed—V. Brown, J. Daly, F. Guernsey, E. Stratton, M. Bowles, T. Chu, W. Cochrane, J. Estey, E. Phillips, B. Pierce, W. Robson, K. Bulman, B. Dowding, F. Gray, L. Halpenny, L. Lillico, D. Lineham, G. Parmiler, N. Wilkinson, M. Clague, M. Conlan, L. Munn, W. North, H. Parsons, W. Clark, N. Griffith, R. Johnston, B. Ross, J. Smith, J. Dalton, M. Elliott, J. Grant, G. Langtry, R. McRae, F. Morgan, C. Skelding, H. Sibley, A. Smith, S. Bean, M. Evans, Gillespie, E. Hill, L. Morgan, C. MacAskill, H. Purdy, A. Rees, J. Wilson, W. Knowlton, E. Bates, T. Paterson, R. Reilly, D. Scott, C. Mowat, R. Hurliman, G. Mordy, H. Cant, W. Carson, M. Mordy, H. O'Neill, J. Butchart, M. Abbott, P. Creelman, G. Miller, W. Philip, W. Broadfoot, D. Charlton, T. Stewart, L. Woodward, I. Collier, P. Cain, G. Abernethy, W. Baker, J. Bell, J. Davidson, A. McClay, R. Parker, J. Pollock, D. Tanner.

French 2 (Distinction).

First class—M. C. Bell, K. M. Portsmouth, A. M. Anderson, B. D. McLennan, E. Knight, D. M. Buck, F. M. Wallace, D. M. Dallas, G. G. Jack, E. L. Green, P. I. MacKay, F. E. Benedict.

Second class—M. E. Tupper, C. E. Peter, M. P. Straus, A. I. Elliott, M. P. Lindsay, C. B. Rees, G. L. Pedlow, H. T. Allen, K. Murphy, M. A. Clarke, J. Henderson, A. A. Jardine, G. M. Smith.

Passed—B. M. Burke, E. T. Sheasgreen, M. W. Higginbotham, H. C. Sing, J. A. C. Kirby, D. E. Kidd, J. R. McKee, J. D. Baird.

French 2 (Pass).

First class—F. J. C. Cunningham, C. I. Johnston.

Second class—S. Beaton, J. V. Clyne, J. T. Carrie, E. B. G. Herd, G. C. G. Kerr, V. K. Crandlemire, J. C. Wilcox, M. L. Bulmer, H. M. Cassidy, A. H. LeNeveu, L. R. Locklin, L. M. Marett, O. M. L. Sanford, H. McLoughry, H. S. A. Southon.

Passed—M. Home, G. P. S. Smith, G. M. Clandinin, A. D. Hunter, C. M. Kinney, M. Wilcox, L. R. Burnett, R. P. Gross, G. H. Fleming, R. Hull, D. E. Lee, W. B. Willan, G. R. Eddy, L. L. Baynes, M. I. Chapman, E. M. Gilbert, M. A. Pittendrigh, W. Stewart, E. D. Wood, E. Saunders, H. Yonomoto, A. R. MacNeill, C. M. Aylard, M. E. Gibbon, F. Buckle, M. L. Lapsley, H. R. Offord, M. Williamson, M. Uchida, I. I. J. Abel.

French 3 (Honors).

First class—H. E. McConnell, C. M. Goldstein, S. Goldstein, D. E. G. Pye.

Second class—M. I. Buxton, G. M. Kemp, G. Coope, D. Weinberg.

Passed—E. P. Gignac.

French 3 (Pass).

First class—C. I. Metz, D. E. G. Pye, A. L. Stevenson.

Second class—C. A. Woodworth, E. F. Ballard, M. Truell, G. Coope, M. C. M. Miles, M. I. Buxton, I. S. Miller, D. E. Fingland, E. P. Gignac, J. C. Gillis, G. E. MacKinnon, H. Mortimer, G. M. Kemp.

Passed—J. McR. Keir, G. C. Cross, J. V. Aconley, D. A. Dawling, E. J. Rogers, D. Weinberg, D. A. Hopper, E. A. Monkman, J. Duffy, H. Keir.

French 4 (Pass).

Second class—V. Herman, I. D. McAffee, N. I. McGregor, E. G. Suttie, S. Edwards, D. I. Adams, A. C. Healy.

Passed—M. W. Robson, N. V. Munn, D. E. Lyne, M. E. Kilpatrick, M. E. M. Sauder, G. A. Reid, M. A. McCabe, M. A. Kelman.

Geology 1.

Class 1—M. H. Hudson, H. M. Douglas, J. E. Gibbard, G. B. Hislop, V. E. Brown, G. A. Finley, A. B. Lillico.

Class 2—C. L. Campbell, M. E. Gibbon, K. B. Taylor, H. N. Sibley, L. T. Hallett, A. R. MacNeill, G. Mordy, H. C. Sing, M. A. R. Kearns.

Passed—I. Collier, E. M. S. Eveleigh, B. C. Fitch, H. Harvey, N. Burns, M. I. Chapman, N. K. Gibson, M. I. Jackson, C. J. MacAskill, M. N. Osterhout, Parmiter, L. N. Fahay, M. E. Elliott, G. M. Clandinin, G. R. Eddy, G. E. Bickell, Z. E. Farrand, C. N. Mowat, J. N. Forward, M. C. L. Cope, J. L. Straus, I. Stewart, F. N. A. Jones, M. R. Bowles, M. P. Elliott, F. R. Gray, L. B. Proctor.

Geology 1.

Second class—C. M. Urquhart, A. H. Imlah, E. H. Suttie, D. M. Bowes.

Geology 1 (Distinction).

First class—N. A. Robertson, J. C. Wilcox, M. L. Coombs.

Second class—E. D. Wood, M. Wilcox, H. M. Mathews, E. G. Stratton, H. C. Stringer.

Passed—M. W. Craig, H. V. McLoughry.

Geology 2.

First class—C. H. Crickmay.

Second class—J. McC. Schell, E. May McLean, J. M. Arkley.

Passed—Clive Miller, Paul N. Whitley.

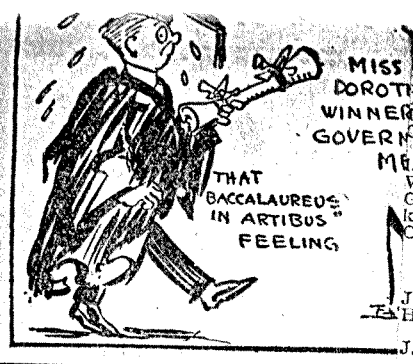

ley, R. K Cameron, W. S. Hanna.
Second class—G. T. Loveridge, I. J. Edwards, R. C. G. Lidgey, N. M. McCallum, C. A. McVittie. C. J. Cook, J. A. C. Harkness, D. Fraser, E. G. Langille, H. C. Gunning, G. Day, G. Corfield, S. R. Say.
Passed—L. H. Somerville, C. E Marlatt, D. S. Campbell, C. G. Markle, R. W. Parker, R. C. Graham, A. P. Austin, G. C. Gross, R. G. McKee, E C. Wilkinson, A. J. Anderson G. S. Cameron, C. M. Dean, F. Laird, E. E. Gregg.

Summer Essay.

First class—C. O. Swanson, H. T. James, D L. Thompson, R. McPhee, H. G. Bell, R. G. Anderson.
Second class—P. D. I. Honeyman, J. R. Kingham, C. M. Carter.
Passed—H. A. Rose.

FACULTIES OF ARTS AND SCIENCE AND AGRICULTURE.

Physics 1 (Pass).

First class—Ingram, West, Carter, Greggor, Mather, Auld, Gibbs, Hope, Morton, Gill, Richmond.
Second class—Bruun, Hobson, Berry, Douglas, Goodchild, Barton, H. D. Brown, Cawthorne, Cunliffe, M. R. Tisdall, V. E. Brown, Gibbard, Hedley, W. A. Jones, Macfarlane, E. A. Phillips, J. Jones, McGuire, Plummer, Turner, Henderson, Hudliman, McKinnon, Ya perfect state until every individual lives up to its ideals.

COMPLETE LIST OF UNIVERSITY EXAM. RESULTS

(Continued from Page Twenty-five.)

Graham, McVittie, Edwards, Sivertz, Evans.
Second class — Guernsey, Hodson, McKee, Parker, R. K. Cameron, Anderson, Corfield, Davidson, Langille, Loveridge, Somerville.
Passed — Green, Lidgey, Mathers, Cook, Say, Hooper, Laird, Jones Gunning, Jenkins, Fraser, Campbell, Forrester, Gregg, Grey, Gross, Rice, Spargo Wilkinson.

Railway Engineering.

First class—S. Anderson, L. S. McLennan.

Shopwork 1.

First class — F. Albo, J. Bell, H. Bramston-Cook, W. Smitheringale, L. Stacey, G. Norman, J. Peele, C. Jones, R. L. McLean, H. Chester, H. Giegerich, R. Jackson, J. Underhill.
Second class — A. Buchanan, H. Gwyther, M. Kagnoff, A. F. Napier, G. Barnes, P. Barr, G. Cant, E. Jensen, F. Osborne, G. Sutherland, J. Wilson, G. Jackson, C. Hamilton, J. Huggett, G. Lipsey, O. Neiderman, G. Rowley, G. Stoodley, F. Charnley, J. Rearcey, L. Bicknell, F. Elliott, A. Finlay, V. Gwyther, R. Hedley, H. Wallis, G. Cox, H. Arkley, C. Arnott, W. Heaslip, L. Trorey.
Passed — J. Braim, S. Falconer, J. Noble, J. Wolverton, C. Rear, P. Stroyan, F. Coffin, D. Emery, G. Groves, C. Stockwell, J. Atkinson, C. Frederickson, C. Weir, S. Gale, J. McCutcheon, G. Woolworth, W. Wood, K. Carlisle, J. Albo, C. Disney, K. Fyfe, E. Garman, E. Richardson.

Shopwork 1 (a).

First class—J. P. F. Peele, F. J. P. Albo.
Second class—G. H. C. Norman, O. E. Niederman, S. C. Gale, G. H. Barnes, G. E. Stoodley.
Passed—G. C. R. Cox, K. R. Fyfe, J. Albo, A. H. Finlay, C. S. Hamilton, E. H. Garman. W. G. O. Wood.

Shopwork 1 (b) and (c).

First class—C. G. Markle.
Second class—H. E. Bramston-Cook, G. W. Rowley, J. M. Wolverton, D. B. Hardie, C. Arnott, W. H. Choate, F. J P. Albo, A. J. Napier, D. J. Emery, J. Albo, G. H. Barnes, P. M. Barr, A. H. Finlay, S. C. Gale, R. M. Jackson, G. E. Woodworth, J. G. Brain, G. C. R. Cox, L. K. Bickell, H. Chester, C. J. Frederickson, K. R. Fyfe, J. P. F. Fele, C. M. Weir.
Passed—R. L. McLean. F. F. Osborne, G. F. C. Groves, H. C. Giegerich, G. C. Lipsey, J. S. Noble, L. B. Stacey, H. O. Arkley, W. G. O. Wood, R. H. Hedley, E. R. G. Richardson, C. N. Disney, R. H. Ferguson, J. W. McPherson, C. J. Rear, C. Jones, G. W. Sweny, C. B. Henderson, J. L. Huggett, J. G. Pearcey, J. C. McCutcheon, H. D. Wallis, E. H. Garman, F. Charnley, F. G. Elliott, N. O. M. Foggo, E. A. Jenson, M. Kagnoff, O. E. Niederman, D. B. Parker, C. H. Stockwell, G. E. Stoodley, L. G. Trorey, J. H. Wilson,

Structural Engineering 3.

Second class—Fountain, Banfield, Speck, McLennan, Scott, Goranson, Gray, McLuckie, Bickell, McDougall, Watson, Smithson, Coates, Coles, Jackson Meekinson, Gale, Hatt, Anderson.
Passed—Hatch, McColl, Shaw, Todd, Emmons, Fournier, McLellan.

Summer Essay (3rd Year).

First class—O. A. E. Jackson, L. D. Shaw, E. F. Emmons, R. W. Goranson.
Second class—John F. Walker, M. W. McLellan, E. S. McColl.

Summer Essay (3rd and 4th Years).

First class—Stedman, Gale, McDougall, Melville, Payne, Wallace, Banfield, Marrison, Plummer.
Second class—Peck, Jane, Gillie, White, Stone, Hatch, Hatt, Todd, Gray.

Surveying 1.

First class—R. H. B. Jones, C. S. Evans, Wm. Ure, T. D. Guernsey, R. Hodson, C. Sivertz, C. H. Green, G. T. Loveridge, C. A. McVittie.
Second class—T. V. Berry, J. H. Jenkins, C. E. Marlatt, R. K. Cameron, R. C. G. Lidgey, C. G. Langille, C. M. Dean, H. C. Gunning, R. W. Parker, S. R. Say, C. E. Wilkinson, L. H. Somerville, W. E. Graham, C. W. Hooper, D. H. Rae, N. M. McCallum, T. Spargo, W. D. Burton, R. G. McKee, D. S. Campbell, G. Day, D. Grey.
Passed—J. R. Giegerich, H. M. A. Rice, C. St. J. Mathers, G. Gross, A. E. Jure, F. W. Laird, G. Corfield, E. E. Gregg, I. J. Edward, D. Fraser, A. P. Austin, W. S. Hanno, C. J. Cock, L. H. Hinton, J. A. C. Harkness, H. B. Rushbury, G. S. Cameron.

Surveying.

First class—W. O. C. Scott, W. A. B. Bickell.
Second class—L. S. McLennan, S. Anderson.

Survey Field Work.

First class—H. C. Gunning, T. D. Guernsey, T. V. Berry, W. E. Graham, R. K. Cameron, W. D. Burton, C. S. Evans, J. H. Jenkins, C G McLachlan, N. M. McCallum, W. Ure.
Second class—D. H. Rae, J. R. Giegrich, R. W. Parker, A. J. Anderson, E. E. Gregg, C. St. J. Mathers, C. Sivertz, A. H. Melville, C. E. Marlatt, G. C. Gross, G. T. Loveridge, J. A. C. Harkness, J. J. Edwards, D. Fraser, C. C. Ternan, A. P. Austin, C. M. Dean, R. C. Graham, W. S. Hanna, C. W. Hooper, R. C. G. Lidgey, S. R. Say, T. Spargo, E. C. Wilkinson, L. S. Keith.
Passed—C. H. Wilson, E. M. Molyneux, R. G. McKee, H. M. A. Rice, C. H. Green, G. Corfield, D. Grey, R. H. B. Jones, E. G. Langille, H. B. Rushbury, D. S. Campbell, W. W. Forrester, C. J. Cock, A. E. Jure, R. Hodson, C. A. McVittie, G. Day, W. R. Baker, G. S. Kidd.

Trigonometry.

First class—H. E. Bramston-Cook, A. H. Finlay, L. B. Stacey, L. K. Bickell, A. J. Napier, F. G. Elliott, H. Chester, W. J. Heaslip.
Second class—E. W. Carlisle, Disney, R H. Hedley, N. O. M. Foggo, J. E. Underhill, C. H. Stockwell, F. Charnley, J. G. Bell, G. H. C. Norman.
Passed—D. J. Emery, J. L. Huggett, G. C. Lipsey, G. W. Rowley, C. W. Sweny, C. M Weir, G. B. Cant, P. B. Stroyan, G. H Barnes, P. M. Barr, F. F. Osborne, H. C. Giegerich, G. C. A. Jackson, J. P. F. Peele, C. Arnott, R. L. McLean, D. B. Parker, F. W. Coffin, S. A. Falconer, R. H. Ferguson, S. C. Gale, V. M. W. Gwyther, J. C. McCutcheon, J. G. Braim, E. H. Garman, L. H. Hinton, R. M. Jackson, M. Kagnoff, J. G. Pearcey, W. V. Smitheringale, H. D. Wallis, J. M. Wolverton, G. E. Woodworth.

Messrs. M. A. Macdonald, M. L. A., and James Ramsay, M. L. A., accompanied by Aldermen J. J. McRae, Frank Woodside and Scribbens, paid a visit to the B. C. Chamber of Mines Thursday. Secretary Grey explained the workings of the organization to them. Last year the Provincial Government gave a small grant to the chamber, and the executive is hopeful that this will be repeated in 1921, the office being established to aid mining in all parts of the province.

Jones, Somerville, Burton, Hooper, Lidgey, Edwards, Loveridge, Wilkinson, Smithson, Laird, Parker, Rice, Guernsey.
Passed—Langille, Giergerich, Austin, R. K. Cameron, Day, Say, Anderson, Green, Davidson, McKee, Dean, Hodson, Forrester, Fraser, Hanna, Jenkins, Jure, Ternan, Cock, Gross, Spargo, Grey, Rae, Campbell, Corfield.

Mechanical Drawing.

First class—F. Coffin, H. Giegerich, G. Norman, S. Gale, R. McLean, A. Finlay, D. Hardie, A. Napier, E. Garman.
Second class—P. Barr, F. Elliott. H. Willis, C. Arnott, R. Jackson, J. Peele, J. Underhill, G. Woodworth, W. Wood, L. Bickell, H. Chester, M. Kagnoff, J. Wolverton, H. Bramston-Cook, E. Jenson, J. Noble, C. Stockwell, L. Fyfe, W. MacLaren. F. Charnley, H. Gwyther, J. Pearcey, G. Groves, G. Letson, G. Barnes, G. Stoodley, G. Sutherland, J. Brain, C. Hamilton, G. Lipsey, O. Niederman, D. Emery, W. Smitheringale, L. Stacey, J. Wilson, R. Ferguson, J. Huggett, S. Falconer, G. Cox, C. Jones, A. Buchanan, F. Albo, J. Bell, C. Disney, V. Gwther, P. Stroyan, J. McCutcheon.
Passed—K. Carlisle, C. Frederickson, J. McPherson, G. Sweny, H. Arkley, W. Heaslip, D. Parker, G. Rowley, G. Clegg, C. Rear, G. Jackson, J. Atkinson, R. Hedley C. Weir, L. Trorey, F. Osborne, N. Foggo, N. Freeman, G. Cant, J. Albo.

rrivals in Str Effects

Featuring Bla
Cross Straps . $10.50

Black Sue-
Straps $12.00

Geology 3.

First class—E. M. McLean, E. G. Suttie, G. F. Barnwell, D. M. Bowes, J. R. Mitchell.

Second class—C. Miller, J. F. Walker, I. V. Aconley.

Geology 4.

First class—F. Cowling.

Second class—C. Miller, P. N. Whitley.

Passed—M. B. Carson.

Geology 5.

Second class—C. M. Aylard.

Pased—J. E. Casselman.

Geology 8.

Second class—G. F. Barnwell.

Passed—J. R. Mitchell.

Geology 10.

First class—J. F. Walker, P. N. Whitley, C. Miller.

Geology 12 (Meteorology).

First class—H. D. Greenwood, J. F. Walker.

Second class—E. M. McLean, M. S. McKechnie, J. B. Leavens.

Beginners' German.

First class—A. L. Buell, C. H. Crickmay, F. N. A. Jones.

Second class—G. S. Robinson, H. M. Turpin, F. M. Chapin, W. B. Cawthorne, M. A. Clarke, E. E. Clever.

Passed—J. J. Butchart.

German 1 (Distinction).

Second class—B. A. Lipson.

Passed—N. E. Willis, D. Weinberg, D. A. Gill.

Scientific German.

First class—M. L. Barclay.

Second class—C. Miller.

Passed—D. F. Stedman.

German 2.

Second class—C. N. Taylor, D. A. Dowling.

German 1 (Pass).

Passed—A. H. Geen, F. A. Turnbull.

Beginners' Greek.

First class—E. W. Burton, E. E. Macfarlane.

Second class—P. Creelman, H. Creelman.

Passed—F. M. Cowan, H. C. Rosborough.

Greek 1.

First class—O. E. Daniel.

Second Class—F. M. Aske, C. L. Campbell, F. E. McMorris, S. Beaton, A. G. Langdale.

Passed—J. Henderson, H. C. Sing, M. A. Wilkinson, W. H. Morden, G. B. Switzer.

Greek 2.

First class—K. M. Portsmouth, N. A. Robertson.

Greek 3.

First class—D. M. Bowes, M. E. Lawrence, J. Duffy.

Second class—S. T. Galbraith.

Greek 4.

Second class—A. McL. Hurst, N. E. Willis, D. E. G. Pye, R. E. Cribb.

Passed—E. P. Gignac, M. C. Atherton.

Greek 6.

Second class—J. Duffy.

FACULTY OF ARTS—FIRST YEAR.

History 1.

First class—W. B. Cawthorne, W. S. W. Lanning, A. F. Gill.

Second class—E. B. Kerby, P. S. Curtis, F. M. Aske, J. S. Daly, L. Guerney, I. E. V. Moodie, L. T. Morgan, H. E. Parsons, P. H. Demidoff, L. Gaddes, A. S. Gillen, M. H. Gordon, F. E. Johnston, A. G. Lewis, E. E. Macfarlane, I. M. MacKinnon, E. M. Maclean, B. W. Ross, E. M. B. Williams, J. A. R. Dalton, J. E. Gibbard, F. L. Kerr, A. B. Lillico, R. A. McWilliam, E. G. Stratton, M. R. Tisdall, R. Topper, L. W. Edgett, A. B. Berry, A. E. Blair, J. Stuart Burton, G. H. Curtis, F. W. Guernsey, E. L. Knowling, C. A. Nötzel, S. Palmer, A. C. Smith, R. M. Brink, H. B. Cantelon, E. S. Cooper, W. R. Craig, N. E. Griffith, G. Hobson, J. L. Ramsell, J. Telfer, H. Yonemura, M. L. Coombs, E. S. Gibson, R. D. Greggor, M. L. Kievell, G. E. Mather, C. J. MacAskill, B. M. Pierce, M. Ramsay, H. W. Reith, P. Scharf, H. C. Stringer, D. G. Taylor, M. L. Bryer, M. B. Callander, F. K. Cowan, P. H. Curtis, J. R. Davidson, G. B. Hislop, G. Hordy, M. Mordy, C. Schaffer.

Passed—A. G. Brunn, H. I. Higginbotham, M. J. Hyndman, L. E. Munn, A. McClay, E. O. Ormrod, H. M. Sibley, L. H. Woodard, J. C. Bell, W. S. Carson, H. I. Clark, H. Creelman, B. W. Dowding, E. I. Horner, L. M. Imlash, C. A. Mitchell, M. F. Parton, M. G. Teeple, D. Auld, E. J. Bloomfield, R. N. Crozier, M. A. Cunliffe, M. P. Elliott, M. L. Fawcett, W. A. Jones, G. N. Langtry, G. S. Livingston, H. A. McColl, J. Reid, J. Stoneman Burton, M. M. Evans, H. Haughton, A. Hedley, M. H. Langridge, R. S. Manson, P. F. Palmer, W. M. Robson, D. Scott, M. L. Stocks, M. C. L. Cope, D. Doidge, R. Evjen, R. Gray, R. M. Hurliman, D. C. Peck, D. B. Smith, M. I. Clague, M. I. Conlan, M. E. Goodchild, R. M. Johnston, J. R. Leask, H. L. Purdy, T. Paterson, N. Wilkinson, H. R. Cant, O. E. Daniel, I. D. Freeman, K. L. Miller, H. E. Hosher, D. K. McDiarmid, H. W. O'Neill, M. M. Reid, K. F. B. Bulman, N. K. Gibson, A. T. Green, A. T. Handy, F. E. Hurst, G. M. Jagger, G. S. Miller, S. T. Moodie, J. A. Patterson, T. A. Stewart, J. H. Wilson, G. P. C. Bosdet, T. Chu, R. M. Morton, F. E. McMorris, A. Smith, H. R. Wilker, F. J. Williams, H. Annand, S. T. Bean, J. L. Bell, Z. E. Farrand, G. A. Finlay, M. M. Main, R. V. McRae, G. L. Robinson, H. C. Rosborough, M. B. Tisdall, R. R. Barr, E. M. Bates, M. J. Bennett, H. D. Brown, F. M. Chapin, H. Harvey, C. W. Hodgson, F. N. A. Jones, L. F. Malkin, R. R. Reilly, A. M. Richmond, J. A. C. Smith, M. W. Abbott, E. B. Adams, B. Cochrane, L. R. Conrad, D. B. Hart, E. E. McDougall, J. E. Shields, J. A. K. Armour, E. B. Harman, E. M. Lawrence, D. M. Lineham, E. E. Milne, D. C. Mackay, W. R. North, E. G. Peck, E. A. Phillips, W. W. Simpson, M. M. Willimson, G. McK. Abernethy, M. N. Carter, F. M. Creelman, A. L. Grant, M. I. Jackson, A. G. Langdale, M. M. Leavens, L. J. Mair, M. McDonald, J. R. Pollock, V. V. White, H. M. Campbell, W. H. B. Munn, W. P. Phillip, K. B. Taylor, J. E. J. Adams, F. C. Bowser, S. R. Connellan, L. Creelman, C. C. Lucas, C. M. Mowat, K. E. Macnaghten, L. G. Parmiter, F. P. Sparks, J. M. Thompson, A. V. Turner, H. N. Williams.

History 2 (Distinction.)

First class—J. T. Carrie, F. J. G. Cunningham, H. M. Cassidy, K. Murphy, K. M. Portsmouth, A. M. Anderson, D. M. Walsh, M. I. Chapman, D. E. Lee.

Seoond class—E. M. Gilbert, P. I. Mackay, G. L. Pedlow, H. T. Allen, G. G. Jack, C. H. Skelding, A. A. Drennan, E. S. J. Fleming, J. L. Straus, F. E. Benedict, E. M. Eveleigh, T. J. Fahay, L. L. Baynes, M. L. Bulmer, D. E. Kidd, G. B. Skitzer, M. G. E. Griffiths, E. Ogilvie, C. B. Rees, B. C. Fitch, M. L. Lapsley, W. R. Brown, C. M. Kinney, D. M. Buck, L. M. Cornyn, J. H. Mitchell.

Passed—M. E. Elliott, G. P. S. Smith, J. L. Steves, R. E. Walker, G. E. Bickell, H. C. Crawford, R. Hunter, H. P. Kleopfer, K. Robinson, W. Stewart.

History 2 (Pass).

Second class—I. Abel, W. Willian, E. Knight, M. Tupper, Sangster, S. Beaton, R. P. Gross, E. Grant, G. Shipp, J. McKee, M. MacKenzie, M. Williamson, W. McKee, D. Dawson, G. Kerr, A. Dawe, G. McPherson, D. Dallas, A. Smith, A. Thompson.

Passed—L. Burnet, J. Goodfeyyow, H. Reycroft, E. Saunders, B. M. Burke.

History 2.

First class—B. Lipson.

History 3.

First class—W. R. McAffee, J. F. Herd, A. P. Watson.

Second class—M. L. Reid, A. L. Campbell, J. S. Prith, M. C. Atherton, J. F. K. English.

History 4. (Mediaeval).

First class—A. P. Watson, F. G. MacKinnon, N. E. Willis.

Second class—G. W. B. Fraser, M. Munro, M. L. Reid, A. L. Campbell, D. A. Hooper, M. Agnew.

History 5.

First class—Hugh Graham, A. P. Watson, A. H. Imlah, N. E. Willis, A. L. Campbell, M. H. English, J. F. Herd, N. I. McGregor.

Second class—G. C. Gillis, M. C. M. Miles, M. Agnew, M. L. Reid, D. E. Fingland, L. C. Johnston, J. F. K. English, B. Lipson, I. D. McAfee, M. C. Atherton, K. L. Grant, W. J. Mark, M. Munro, D. Weinberg, N. V. Munn, R. N. Stephens.

History 6.

First class—A. Rive, T. P. Peardon, F. G. MacKinnon, H. M. McArthur, S. M. Scott.

Second class—R. E. Cribb, A. R. Lord, J. A. MacBeth, N. I. McGregor, M. E. M. Shannon, M. Clarke.

Passed—N. A. Mathers, L. B. Hobson, N. V. Jones.

History 7.

First class—A. Rive, S. M. Scott, J. L. Lawrence, Peardon, M. R. Munro, G. C. Cross R. Harrison, A. E. Lord, M. C. Matheson.

Second class—M. Clarke, D. I. Adams, R. E. Cribb, H. M. McArtnur, F. L. Wilson, G. A. Wilson, M. E. Kilpatrick, M. E. Shannon, L. F. Pumphrey, M. A. McCabe, M. W. Robson, C. D. Smith, M. E. M. Sauder.

History Essay.

First class—A. Rive, T. P. Peardon.

History.

First class—A. H. Imlah.

Latin 1 (Distinction).

First class—W. S. W. Lanning, F. M Aske, G. E. Mather.

Second class—O. E. Daniel, A. G. Langdale, J. C. Bell, M. L. Kievell, E. B. Harman, E. W. Burton, F. E. McMorris, M. L. Stocks, M. L. Fawcett, F. E. Johnston.

Passed—F. I. Higginbotham, S. R. Connellan, M. I. Clague, H. Yonemura.

Latin 1 (Pass).

First class—C. D. Cline, J. E. V. Moodie, N. H. Langridge, A. T. Green, R. Topper, H. M. Williams.

Second class—A. F. Gill, E. E. Macfarlane, R. N. Crozier, H. I. Hyland, N. H. Hudson, P. Scharf, N. A. A. McGuire, A. V. Turner, F. I. Williams, R. S. Manson, J. H. Hampson, F. L. Kerr, D. Auld, A. S. Gillen, T. H. Goodwin, H. Haughton, M. McDonald, I. M. Russell, H. Creelman, E. M. Jackson, J. R. Leask, L. J. Mair, H. B. Cantelon, N. L. Coombs, J. N. Forward, K. E. Macnaghten, C. Schaffer.

Passed—M. A. Cunliffe, N. R. Tisdall, N. J. Bennett, M. B. Callander, P. A. Ladner, H. R. Walker, H. W. Reith, E. O. Ormrod, R. R. Reilly, G. H. Curtis, A. C. Smith, A. T. Handy, O. F. E. Jones, W. W. Simpson, V. V. White, B. W. Dowling, A. G. Lewis, I. D. Freeman, A. Smith, G. B. Hislop, S. T. Moodie, B. M. Pierce.

Latin 2 (Distinction).

First class—M. E. Bell, D. M. Buck, A. M. Anderson, F. M. Wallace, C. B. Rees.

Second class—H. S. A. Southon, J. V. Clyne, J. Henderson, J. F. Brown, G. M. Kirkpatrick, G. M. Smith.

Passed—W. M. Morden, J. M. Caspell.

Latin 2 (Pass).

First class—N. A. Robertson.

Second class—D. F. Dallas, A. H. LeNeveu, B. D. McLennan, C. N. Taylor, S. Beaton, V. K. Grandlemire, M. G. E. Griffiths, O. McL. Sanford, E. T. Shewsgreen.

Passed—R. C. Crawford, S. A. Miller, E. H. Ellis, G. E. Bickell, M. E. Elliott, W. A. Thompson, H. W. Johnson, C. E. Peter, N. Sangster, L. R. Locklin, K. Murphy, M. A. Williamson, C. Y. Robson, J. W. Shier.

Latin 3.

First class—R. D. Craig, D. M. Bowes, M. E. Lawrence, S. M. Scott, D. E. G. Pye, S. Edwards, E. P. Gignac.

Second class—E. F. Ballard, C. A. F. Clark, J. Duffy, T. P. Peardon, H. Keir, M. Clarke, D. J. Fulton.

Passed—J. McR. Keir.

Latin 5.

First class—R. D. Craig, S. M. Scott, J. A. MacBeth, T. P. Peardon, D. E. G. Pye, S. Edwards.

Second class—C. A. F. Clark, E. P. Gignac, J. McR. Keir, J. Duffey.

Passed—M. A. Kelman.

Latin 8.

Second class—C. A. F. Clark, M. E. Lawrence, D. M. Bowes, J. Duffy, D. E. G. Pye, S. M. Scott.

Passed—E. P. Gignac, T. P. Peardon.

Mathematics 1 (Distinction).

First class—M. L. Stocks, E. S. Cooper, P. H. Demidoff, R. Gray, J. E. Gibbard, A. F. Gill, R. D. Greggor, R. M. Morton, M. M. Main, R. N. Crozier.

Second class—W. A. Jones, G. S. Robinson, A. Turner, E. A. Phillips, J. Russell, C. Lucas, R. Evjen, S. T. Moodie, A. L. Grant.

Passed—R. Barr, H. Walker, D. Hatch, J. Thompson, J. Forward, E. Bates, G. Hodgson, J. Barton, Stoneman, G. A. Finley, J. Reid, G. B. Hislop, D. B. Charlton, H. Henderson, E. O. Ormrod.

FACULTY OF ARTS—FIRST YEAR.

Mathematics 1—Algebra.

First class—H. A. McColl, J. Demidoff, F. M. Aske, F. H.Bell, L. Ingram, K. W. Hicks, M. H. Langridge, L. W. Edgett, M. N. Carter, A. B. Berry, G. Mordy, D. Auld, P. S. Curtis, T. C. Gibbs, A. E. Blair, E. B. Kerby, F. F. McMorris, M. H. Hudson, G. E. Mather, H. M. Douglas, A. G. Langdale, M. McDonald, H. R. Cant, A. T. Handy, A. D. Harrison, H. R. Hood, E. E. Macfarlane, S. Palmer, M. Ramsay.

Second class—H. D. Brown, M. E. Goodchild, J. E. V. Moodie, L. M. Imlah, J. D. Jones, P. Scarf, E. B. Harman, H. M. Campbell, J. M. Campbell, Z. E. Farrand, N. K. Gibson, H. Annand, W. H. B. Munn, M. A. A. McGuire, R. R. Reilly, M. R. Tisdall, F. H. Hampson, C. A. Mitchell, H. E. Mosher, J. L. Bell, R. M. Brink, M. B. Callander, M. L. Bryer, W. B. Cawthorne, M. L. Kievell, R. Topper, F. I. Williams, F. E. Johnston, F. S. Morgan, D. C. Peck, W. W. Simpson, H. I. Hyland, E. H. Knowling, D. Carmichael, T. H. Goodwin, P. A. Ladner, H. M. Williams, J. Stuart Burton, J. S. Daly, R. S. Manson, H. E. Parsons, D. B. Smith, M. P. Bowles, J. A. R. Dalton, O. E. Daniel, M. P. Elliott, J. A. Grant, O. F. E. Jones, W. S. W. Lanning, I. M. MacKinnon, L. G. Parmitter, J. A. Patterson, C. Schaffer.

Passed—A. A. Shipp, K. Stuart, P. E. Gain, M. L. Coombs, A. Hedley, F. I. Higginbotham, W. P. Phillip, H. M. Turpin, J. H. Wilson, H. B. Cantelon, M. J. Hyndman, K. L. Miller, B. C. N. Muir, M. G. Teeple, R. M. Hurliman, A. S. Gillen, F. W. Guernsey, J. M. Ickovich, M. F. Parton, F. C. Bowser, A. E. Branca, N. Burns, F. M. Chapin, G. Hobson, C. M. Jagger, M. M. Leavens, A. G. Lewis, E. E. McDougall, H. Purdy, B. W. Coates, H. Creelman, I. D. Freeman, F. H. Kerr, E. E. Milne, M. M. Reid, K. B Taylor, J. A. K. Armour, A. G. Brunn C. D. Cline, L. R Conrad, E. S. Gibson, F. R. Gray, M I Jackson, N. J. McClellan, L. H. Woodward, J. R. Davidson, J. A. Estey, A McClay, E. J. Bloomfield, W. S. Carson G. S. Livingston, E. M McLean, K. E. Macnaghten, R. W. F. Palmer, B. M. Pierce, D. O. M. Tanner, M L. Fawcett, A. T Green, E. I. Horner, R. M. Johnston, G. J. MacAskill, V. E. Brown, H. W. Reith, M. H. Gordon, E. M. Lawrence, H. M Sibley E. W. Burton, M. G. Godson, W. H Guerney, F. E. Hurst J. R. Leask, D. M. Lineham, J A. Lundie, T. Paterson, J. A. C. Smith, E. M B. Williams, C. N. Taylor, J. L. Steves, G. N. Weld, V. K. Grandlemire, M. E. Gibbon, M. I. Kerr, S. A. Miller, H. R. Offord.

Second Year—Mathematics 2 (Distinction).

First class—M. Home, R. Hull, W. A. Thompson, J. F. Brown, C. I. Johnston.

Second class—J. C. Wilcox, M. E. Bell, C. E. Milley.

Passed—W. M. Morden, C. L. Campbell, J. McC. Schell, G. H. Fleming H. M. Mathews, E. B. G. Herd, M. E. Lawrence, G. F. Barnwell, A. F. Wilks.

Third Year—Mathematics 3.

First class—L. W. McLennan, L. W. Heaslip.

Second class—A. E. Boss, C. A. Woodworth.

Passed—E. Dodson, R. S. Argue, L. E. Wells.

Mathematics 5 (Calculus).

First class—McLennan, Urquhart.

Second class—Boss, Heaslip, Argue.

Passed—Woodworth, Harris, Dodson, Wells.

Mathematics 6.

First class—M. Barclay.

Second class—F. J. Studer, E. Dodson, L. W. Heaslip.

Passed—C. A. Woodworth, R. S. Argue.

Mathematics 7 (Theory of Equations).

First class—Heaslip.

Second class—Herman, Studer.

Passed—Argue, Woodworth.

Mathematics 8.

First class—F. J. Studer.

Mathematics 9.

First class—V. Herman.

Second class—F. J. Studer, H. E. McConnell.

Mathematics 12.

First class—M. Barclay, F. J. Studer.

Mathematics 16.

First class—M. Barclay.

Mathematics 18.

First class—Barclay.

Metallurgy 3.

First class—P. D. I. Honeyman.

Metallurgy 4.

First class—P. D. I. Honeyman.

Philosophy 1 (Distinction).

First class—K. M. Portsmouth, A. M. Anderson, D. H. Walsh.

Second class—J. Henderson, P. I. MacKay, F. M. Wallace, M. G. E. Griffiths.

Passed—A. I. Elliott, E. S. Naden, M. Wilcox, C. C. Wells, G. Robson, G. H. Scott.

Second Year—Philosophy 1.

First class—M. Fisher, F. J. G. Cuningham.

Second class—B. M. Buck, E. S. Grant, C. L. Campbell, E. D. Wood, W. B. Willan, J. E. Casselman, M. M. Osterhout, B. D. McLennan, C. M. Aylard E. L. Green, S. H. Miller, N. Sangster, M. E. Tupper, M. L. Bulmer, F. A. Turnbull, F. E. Benedict, A. F. Roberts, M. I. Chapman, A. C. Sisley.

Passed—J. V. Clyne, C. H. Skelding, G. C. G. Kerr, F. Buckle, H. W. Johnson, B. A. Pearce, G. M. Kirkpatrick, Z. B. Smith, L. R. Burnet, C. E. Peter, C. Y. Robson, C. M. Kinney, O. McL. Sanford, C. H. Shoemaker, J. L. Straus, R. E. Walker, J. P. Stewart, I. I. J. Abel, E. S. J. Fleming, G. B. Switzer, L. L. Baynes, W. C. Cameron, J. M. Caspell, J. E. Matheson, B. C. Fitch, L. M. Cornyn, A. A. Drennan, A. E. Ogilvie, A. H. Ray, W. Stewart, K. Stuart.

Philosophy 2.

First class—R. D. Craig, F. Cowling, W. R. McAffee, W. G. Black, S. T. Galbraith, A. McL. Hurst, A. M. Smith, D. J. Fulton, M. R. Munro.

Second class—F. G. McKinnon, A. H. Rankin, D. M. Bowes, D. A. B. Brenchley, R. Harrison, J. McR. Keir, D. A. Hopper, R. E. Cribb, C. A. F. Clark, M. Clarke, M. B. Carson, J. K. Lett, K. G. Lewis, G. H. Hamilton, L. C. Johnston, A. M. Ure, C. Collard, S. A. Cox.

Passed—J. E. Greenwood, M. E. Lawrence, R. E. Cummings, M. Munro, K. Grant, L. F. Pumphrey.

Philosophy 4.

First class—D. J. Fulton, A. McL. Hurst, K. Shimizu.

Second class—S. T. Galbraith, W. S. Rogers, G. S. Clark.

Philosophy 5.

First class—R. E. Cribb, J. E. Greenwood.

Second class—A. M. Rankin, W. G. Black, L. J. Fisher, L. W. Heaslip, A. McL. Hurst, R. D. Lewis, Shimizu, A. M. Ure, N. V. Jones, E. M. McKee, D. J. Fulton, E. Crute, L. B. Hobson, N. A. Mathers, A. M. Smith, S. A. Cox.

Passed—A. A. Webster, G. H. Hamilton, G. H. McKee, H. Graham, R. E. Cummings, R. Harrison, J. P. G. MacLeod, G. A. Macpherson, L. E. Wells, J. F. K. English, M. E. Shannon, W. J. Mark,

musical ear. The instrument you purchase should have that perfection of tone that will educate and entertain.

Such an instrument is the McLagan. One of the secrets is—the McLagan-Fletcher Reproducer—shown above. To this little playing unit must go an important share of the credit for the sheer perfection of McLagan reproduction.

It seems to "weed out" all the unnecessary surface noises that are so often to be heard when some phonographs play. It mellows the loud, strident notes and preserves the low, beautiful ones which are too frequently smothered and lost.

Observe that there are six sound holes on the face of this reproducer! Not *one* in the

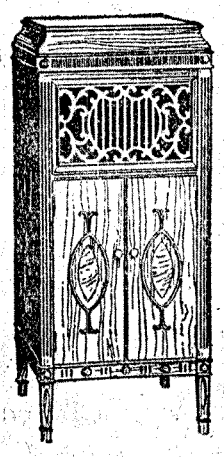

McL

THE McLAGAN PHON
LIM

STRATFORD

VANCOUVER Mc

WALTER

657 Granv

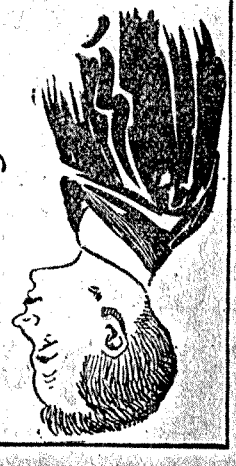



SEEN AT UNIVERSITY VANCOUVER, BRITISH

First class—C. Sivertz, C. McVittie, W. Ure, C. Evans, C. Mathers, R. Parker, C. Dean, E. Wilkinson.

Second class—T. Berry, F. Laird, W. Forrester, R. Jones, R. G. McKee, A. Hudson, W. Graham, C. Green, W. Hannn, T. Guernsey, N. McCallum, S. Say, G. Day, C. Loveridge, R. Graham, Anderson, C. Cack, B. Hardie, W. Hooper.

Passed—H. Gunning, L. Somerville, W. Burton, H. Rice, I. Edwards, R. Hodson, D. Rae, J. Giegerich, G. Gross, I. Jenkins, D. Cairnbell, G. Corfield, Fraser, D. Grey, C. Wilson, R. Cameron, E. Gregg, J. Harkness, A. Jure, Langille, R. Lidgey, C. Markle, T. Spargo.

Shopwork2 (Machine Shop Work).

First class—C. E. Marlett, R. W. Parker.

Second class—C. G. Markle, R. K. Cameron, C. H. Green, L. H. Somerville, C. J. Cook, G. Day, T. V. Berry, C. Corfield, D. B. Hardie, C. W. Hooper, W. W. Forrester, E. E. Gregg, C. C. Gunning, W. S. Hanna, R. Hodson.

Passed—C. S. Evans, W. B. Graham, D. Guernsey, R. H. B. Jones, E. G. Langille, R. G. McKee, E. C. Wilkinson, H. M. A. Rice, C. M. Dean, C. A. McVittie, C. C. Terman, N. M. McCallum, D. Fraser, W. D. Burton, S. R. Say, C. Sivertz, I. J. Edwards, T. W. Laird, A. P. Austin, J. R. Giegerich, R. Graham, G. T. Loveridge, D. H. Rae, B. Rushbury, A. J. Anderson, D. Grey, J. H. Jenkins, C. St. J. Mathers, H. Wilson, D. S. Campbell, G. C. Gross, R. C. G. Lidgey, T. Spargo, W. Jure, J. A. C. Harkness, A. E. Jure.

Structural Engineering 1.

First class—T. V. Berry, J. R. Giegerich, W. E. Graham, R. Hodson, W. Hooper, W. Ure, C. H. Green, St. J. Mathers, C. S. Evans, C. Jones, W. W. Forrester, J. H. Jenkins, R. H. Jones, T. Spargo, C. Sivertz, H. M. A. Rice, C. McVittie, C. Dean, C. Mathers, W. Graham, C. Green, T. Guernsey, N. McCallum, S. Hanna, G. Day, C. Loveridge, R. Graham, R. Anderson, C. Cack, B. Hardie, W. Burton, H. Rice, I. Edwards, R. Hodson, D. Rae, J. Giegerich, G. Gross, I. Jenkins, D. Cairnbell, G. Corfield, D.

SOME RETURNED MEN WHO WON SCHOLARSHIPS AND PRIZES AT THE UNIVERSITY OF B. C



R. C. Palmer, Ag. '21. C. P. Leckie, Ag. '21. W. H. Riddell, Ag. '22. W. J. Riley, Ag. '22. C. S. Evans, Sc. '23.



Wm. Ure, Sc. '23. W. A. Gale, Sc. '23. O. A. E. Jackson, Sc. '23. W. R. MacAfee, Arts '22. H. M. Cassidy, Arts '23.

WINNERS OF SCHOLARSHIPS AND PRIZES IN B. C. UNIVERSITY EXAMINATIONS



READING from left to right the young ladies are Miss A. M. Anderson, Miss Ruth D. Craig and Miss R. E. Verchere, of the University of British Columbia. Miss Annie M. Anderson of Arts '23, who has been awarded the Shaw Memorial Scholarship of $137.50, is an active member of the second year. She is a keen student of classics. The scholarship is awarded to the student ranking highest in English, Latin or Greek.

Miss Craig won the Wesbrook prize of $50 for the student ranking second in the graduating class.

Miss Verchere of Arts '22 has won the Historical Society's $25 prize for the best essay on an assigned subject.

172

"CAPS" GRADUATES AT CONVOCATION



DR. R. E. McKECHNIE, chancellor of the University of British Columbia, who is presiding over today's ceremony in connection with the presentation of degrees.

HEADS LIST OF ARTS GRADUATES



MISS DOROTHY BLAKEY of Arts '21, who wins the Governor-General's gold medal for the student passing highest in the faculty of arts. This is the crowning triumph of Miss Blakey's scholastic career and is in keeping with her past record of academic attainments. During each of her four years at the University Miss Blakey ranked first in her class. When she matriculated from King Edward High School in 1917 she was first in the province, and in her three years at high school she was always first. When she passed from Henry Hudson she won the Governor-General's bronze medal for first place in her district.

DEGREES GIVEN TO 129 U. B. C. GRADUATES

Conferring Varsity Honors Forms Interesting and Impressive Ceremony.

Graduating Students Nearly Double the Number of Twelve Months Ago.

Eloquent Addresses Delivered by Vancouver and Visiting Educationists.

Function Attended by One of Largest Gatherings Recorded at Institution.

Graced by the presence of a distinguished assembly of educationists, attended by one of the largest gatherings of parents and friends ever recorded at the institution, and marked by all the impressive pomp and ceremony brought down to the occasion by tradition, the Sixth Congregation for the conferring of degrees was held at the University of British Columbia Thursday afternoon.

Indication of the very rapid growth of the University was again emphasized in the fact that 129 degrees were conferred this year as compared with only 69 twelve months ago. It was also significant that, for the first time in the institution's comparatively brief but eventful history, students were invested with degrees in the Faculty of Science in Agriculture. This new department was established four years ago and eight successful candidates appeared before convocation for the reward of their labors. Three students received the coveted degree of Master of Arts; 100 that of Bachelor of Arts, and 18 of Bachelor of Science, in chemical, mining and metallurgical engineering.

In keeping with the time-honored custom of all the great universities, the ceremonial procession into the assembly hall was held, commencing sharp at 3 o'clock. The president lead and was followed by the governors, members of the Senate, officials and staff and then the graduates.

AN IMPRESSIVE SCENE.

It was an impressive scene. The large hall was abundantly draped with the sombre blue and gold of the university. The young women students wore the regulation gowns and "mortar boards," with beautiful bouquets of roses. Members of the faculty were, of course, attired in their rich robes of office, while the men students appeared in their simple but dignified caps and gowns. The graduates took up their positions in reserved seats provided for them at the front of the hall while space had been set aside all round for relatives and other visiters.

Chancellor R. E. McKechnie, M.D., C.M., F.A.C.S., presided and was assisted by President L. S. Klinck, M.S.A., D.Sc., Mr. Stanley W. Matthews, M.A., registrar, and others. Addresses were delivered by the Chancellor, by Hon. J. W. deB. Farris, Attorney-General and acting-Premier, and by the Rev. Stephen B. L. Penrose, D.D. president of Whitman College, Walla Walla, Wash.

Others on the platform included Hon. Dr. MacLean, minister of education; Superintendent of Education S. J. Willis, Dr. S. Dunn Scott, Mr. R. P. McLennan, Dr. Roderick Fraser, Victoria; Mrs. Evelyn F. K. Farris, M.A., Mr. Justice Murphy, Mr. Chris. Spencer, Dean F. M. Clement, Dean Reginald W. Brock, M.A., Dean H. T. J. Coleman, Professor P. A. Boving, Professor E. G. Matheson, Dr. E. H. Archibald, Dr. T. H. Boggs, Dr. H. Ashton. Dr. G. G. Sedgewick, Rev. William Leslie Clay, Right Rev. Bishop A. U. de Pencier, Professor L. F. Robertson, Principal D. M. Robinson, Principal D. L. MacLaurin of Victoria, Mr. T. A. Brough, Rev. Dr. A. M. Sanford, Rev. Dr. W. H. Smith, Inspector J. S. Gordon, Dr. Nelson Wolverton, Professor E. B. Paul, Mr. W. P. Argue, Mr. H. P. Shaw, Rev. Principal W. H. Vance, Professor J. M. Turnbull and rofessor G. E. Robinson.

CONFERRING DEGREES.

Students were called forward in alphabetical order, and loud and continued applause greeted each as he or she stepped to the platform to kneel before Chancellor McKechnie and pass along to the president to receive the hood of his or her degree. Now and again perhaps the applause was more pronounced, but none received a more spontaneous ovation than Miss Dorothy Blakey, winner of the Governor-General's gold medal, when she appeared before President Klinck to receive her high honor. The presentation was accompanied by warm congratulations, together with a message from His Excellency the Duke of Devonshire. This was the only prize presented, the registrar reading out the names of the others.

A touching feature of the proceedings was reached when the name of the late Douglas Archibald Wallace was called. His name led the list of successful students in the Faculty of Applied Science. The whole gathering stood for one moment when the registrar reached his degree, and it was then placed aside to be disposed of in the customary way.

In his address the chancellor congratulated the students upon their success and referred to the good results in all departments of the institution. He particularly mentioned the Facultry of Science in Agriculture, from which eight students, he pointed out, had graduated. This marked an epoch in the history of the University, continued Dr. McKechnie. Agriculture was a basic industry, the basic industry of all time—and British Columbia needed it more than any other of the provinces of the Dominion.

PRAISED THEIR WORK.

Speaking to the graduates themselves he commended them for their work. He also mentioned the war service record of students of the University and of the part played in sports during the year. Sport, he added, resulted in the symmetrical development of the individual; made him quick in perception, decision and action. These qualities, he believed, could not help but be of great benefit later in the student's life. The chancellor, in closing, referred to the loyalty of the University's faculty and staff and said he knew of no other institution on the North American Continent which had progressed so rapidly or with such distinct success.

Attorney-General Farris congratulated the University on another successful year, and felicitated the chancellor on the magnificent work accomplished during that time. The chancellor, in his address, the speaker observed, had confined most of his remarks to the subjects of football and agriculture, a great change from times gone by when more serious topics were the order of the day. His remarks now, he added, would be "about the promised land." (Laughter).

The progress in building at Point Grey had not been as rapid as those in the University would have wished, the speaker continued. A scheme for the mapping out of the district was under way, he said, along town-planning lines. The result would mean the securing of more money and this money would be used to cover up expenditures in connection with the University. Mr. Farris referred to the fact that the Kiwanis Club had started a movement which, he expected, was an attempt to force the hand of the government in this matter. Such an agitation, he added, had no terrors for him and they could go as far as they wished.

LIMITATIONS OF DEMOCRACY.

A brilliant address was deliveerd by Rev. Stephen B. L. Penrose, president of Whitman College in the course of which he cautioned his hearers about having a full understanding of the limitation of democracy.

The chancellor had spoken of the educated cow and the educated hen, he commenced, and his topic was to be "the educated man—and woman." The categorical imperative today, declared the speaker, was left in our hands. China, he suggested, and "more mightily Japan" should be regarded as nations capable of governing themselves. The limitations of race and the possibilities of race, were therefore questions which should occupy the attention of the thinking educated man who would render service.

The speaker referred to "mechanism and personality." The friendliness of life was needed, he continued, and most deeply of all things if the world were to be redeemed. It was not a friendliness of good temper only, but of disposition. And it was not only necessary to bring about understanding between the poor and the rich, the weak and the strong, but there must be genuine sympathy involved, and uplifting, aiding kind that would help solve the troubles of mankind. "Friendliness is the gospel of the society of the times," asserted the speaker.

The president of Whitman urged the development of "the breadth of view" and the eschewing of "parochialism."

"Yours must be the view of humanism; you must realize the need of the man of every creed and must have a breadth of comprehension," he concluded. "The educated man must not only be a humanist but he must be able to rise up to look down and see humanity from 'the eternal light.'"

Dr. Penrose was warmly applauded upon conclusion of his address.

PRESENTATION OF PORTRAIT

U. B. C. Class of '21 Honors Memory of Late President Wesbrook.

Programme of Exercises Was Carried Out With All Ceremony.

The presentation to the University by the Arts '21 class of the fine portrait of the late President F. F. Wesbrook, was naturally the central event of the closing exercises in the auditorium Tuesday afternoon. But the ceremony was preceded and followed by many items of interest, and there was a numerous attendance of University people, students and their friends.

Veiled with purple curtains the picture looked a large object on the well-known stage. On the central table behind which the chairman stood (Mr. J. M. Schell, Arts '21), a large vase of yellow wallflowers and purple hyacinths illumined the shadowed proscenium, which was further relieved in brilliant color when Chancellor Dr. R. E. McKechnie and President L. S. Klinck, arrayed in their scarlet academical robes, took their seats on the right of the stage.

GOOD PROGRAMME.

Each of three musical items was well rendered, Miss Agnes Healy's vocal solo, given with mature expression, and Miss Lila Coates' performance eliciting deserved applause. The young chairman conducted the proceedings with propriety and dignity, and in an appropriate and interesting speech, Dr. T. H. Boggs, the honorary president of the class, drew attention to the change which the passing years had wrought in university ceremonies by reading an account of the closing exercises at Harvard University 150 years ago, when portentous proceedings in the dead languages, including orations in Latin and Greek, evidenced the deep classical learning of the professors and graduates. He also took the opportunity of impressing on the class the value of principle, and held up Woodrow Wilson as a follower of the ideal who had suffered for his fidelity.

The "Class Prophecy," by Miss Munro and Mr. Lacey Fisher was evidently amusing to the members of the class from its extravagant suggestions as to what some of them would be and do in 1941. The "Class Will," in which the '21 graduates made very peculiar bequests in true legal style, also evoked much laughter.

In a carefully prepared and appropriate speech, Mr. J. M. Schell, the chairman, made the presentation of the portrait of President Wesbrook, remarking that this was the third occasion on which a graduating class had made such a gift. In conclusion he drew aside the curtains, and the life-like picture by Mr. Victor A. Long, in a massive gold frame, was revealed on the spot the lamented president had so often occupied, while the audience stood in silent and respectful memory.

In accepting the gift, Chancellor McKechnie said that if such a picture had been unveiled when the death of President Wesbrook was a recent event, it would have been almost too much for their emotions. Time, however, healed all things and they could regard the speaking likeness with calm affection. It brought before them one who was in all respects a man of broad ideas and large sympathies. His capacity and ability were displayed in the plans which he had laid out for the University as a fountain of knowledge for the inhabitants of the province, and in the selection of the men he had appointed on the faculty. The status of that University was the fruit of his thought. At some length Dr. McKechnie detailed the history of Dr. Wesbrook's academic activities and the honors he had won in scientific pursuits.

THE VALEDICTORY.

The "Class Poem" by Miss Hazel McConnell, was clever and humorous, and the "As Others See Us" by Miss Annie Watson and Mr. J. Arkley made caustic hits at members of the class which met with laughing response. But the valedictory address of Mr. T. P. Peardon was a piece of serious though youthful oratory in which he uttered some inspiring and mature sentiments. He adjured his hearers to conserve what was good in the past, while at the same time doing their best in contributing their share towards the onward progress of society.

After the National Anthem the company adjourned to the tea room where the young ladies of the class had prepared refreshments.

Fine Portrait of First President Of University of British Columbia



YESTERDAY the graduating class of Arts '21 presented to the University of British Columbia an oil painting of the University's first president, Dr. F. F. Wesbrook, from the brush of Mr. Victor A. Long. Mr. J. C. Schell, class president, handed over the gift to Dr. R. E. McKechnie, the chancellor, who accepted it on behalf of the University.

PLAYERS' CLUB IS HOME AGAIN

Student Thespians Spend a Wonderful Week in Okanagan.

"Sweet Lavender" Staged at Nine Different Places in Province.

The Players' Club of the University of B. C. returned to the city at an early hour Monday morning, after a week's tour of the interior of the province. In each of the towns visited, the members of the party were greatly impressed with the cordiality of the welcome extended. During each performance, Prof. F. G. C. Wood made a short address on the immediate needs of the University, anl judging from the hearty endorsation of these remarks by the audiences, the feeling of the people of the Okanagan may be said to be strongly in favor of better conditions for the U. B. C.

In each of the towns en route, the company were guests at very delightful social functions arranged in their honor. After the initial performance in Kamloops, Miss Muriel Costley, a graduate of the class of Arts '19, entertained at a large dance for her former college mates.

The next evening, in Vernon, the Vimy Ridge Chapter, I. O. D. E., were hostesses at a large supper dance, thereby giving the students an opportunity of meeting many of the citizens of this charming town. The following morning was spent in motor trips through the fruit districts, where the beauty and fragrance of the blossoms were at their best. An inspection of the famous Coldstream ranch was one of the incidents of this trip.

WONDERFUL SCENERY.

The motor trip from Vernon to Kelowna proved to these young visitors from the Coast, that some of the most beautiful scenery in the province is to be found in this enchanting Okanagan Valley. Mrs. J. W. Jones, wife of the member for this district, entertained at her home after the performance on Wednesday evening. The following day, the party were guests of members of the Kelowna Golf Club on a motor trip over the famous "benches" of that locality, followed by luncheon and golf at the links. The privileges of the Aquatic Club were extended to the players during their stay.

In Penticton, two very pleasing affairs were arranged in honor of the visitors. The first was a visit to Summerland, arranged by some prominent citizens of that section. Under the genial direction of Mr. Helmer, superintendent of the Summerland Experimental Station, that very interesting establishment was inspected, and the problems of irrigation explained. Luncheon at the Summerland Hotel terminated this very entertaining trip.

AN UNIQUE THEATRE.

On Saturday afternoon, the players were given a motor trip to Naramata and visited the Home Theatre of Mr. Carroll Aikins. The amazing completeness of this most unique theatre was graciously demonstrated by Mr. and Mrs. Aikins, and the Varsity representatives were astonished to find an equipment equal to that of many a New York theatre provided for experimental purposes and for the fostering of dramatic art in Canada through the zeal of Mr. Aikins. It is interesting to note that during the summer several productions will be staged in this little theatre by Mr. Maurice Browne and his gifted wife, Ellen von Volkenburg, who are spending the summer in Seattle, and will take their New York company to Naramata for these performances, which will include Ibsen's "Doll's House" and "Shaw's "The Philanderers." Mr. Brown has just finished the direction of the two stupendous productions staged in New York by Miss Margaret Anglin. Upon the return to Penticton, the party were guests at tea at the home of Dr. and Mrs. McGregor, where a large number of local people met the University representatives. A dance at the Hotel Incola in the evening was the final function in an extremely busy and delightful week.

TWELFTH PERFORMANCE.

The Penticton performance marked the twelfth performance of "Sweet Lavender," the play having been staged in no less than nine different places in the province. At the conclusion of the last performance, the entire company assembled at supper, when reference was made to the mingled feelings of pleasure and regret at the termination of the most successful season in the six years of the club's history. Four of the club's most valued members, because of graduation, have played their last roles as varsity performers, and the departure of Miss Adams and Messrs. Lord, Fisher and Kirby was the cause of general regret. On behalf of the director and members of the cast, Miss Dorothy Adams, in a neat little speech, presented a gold pencil to Mr. Art Lord, who, since his return from overseas, has been a member of the cast for three successive years, and this season played the exacting part of Dick Phenyl with such success.

RAH RAH BOYS IN SOCCER RACE

B. C. Varsity Will Be Represented by Strong Team This Season.

Collegians to Make Another Bid for Second Division Honors.

The 'Varsity soccer squad, which is entered in the Second Division of the Vancouver and District Football League, will be a little slow in getting under way, according to reports, but when they get started they will have a snappy aggregation lined up. Last year the University men were forced to drop two or three games by default at the beginning of the season owing to the fact that the college did not open until some time after the first game.

This year, however, the collegians will be able to field a team for the first match of the season, a week today. It will be a University team, but the squad will not be at full strength. "Jap" Wolverton, president of the soccer club, declared that prospects for the season look very bright. Only two of last year's squad will be out of the city, so that there is a nucleus for an excellent team on hand.

FORWARD LINE INTACT.

Last year's forward line—MacLeod, Rushbury, Bobby Jackson, H. R. Cant and Rex Cameron—will all be with the Varsity club this season. Cameron and MacLeod are probable candidates for the senior Rugby squad, in which case the soccer club will have to do some shifting to secure other players of the same calibre. George Cant and Stan Say, two of last year's halves, will be on deck again this season. "Jimmy" Mitchell, the other half, will not be at Varsity again, although he may be available for use after Christmas.

CRUTE RETIRES.

In the back division the Varsity squad has lost its best player—Eb Crute. He was captain of the squad last year, and it was largely due to his efforts that the team did so well. He is now at Agassiz, and will not be available for use by the Varsity club. Val Gwyther, of Rugby fame, who played for the soccer club during the latter part of the season last year, will be on deck for a number of the games at least. Wolverton, who was one of Varsity's best bets in the back division, will be out of the game entirely until after Christmas. He gave his knee a bad wrench while playing ball at Trail this summer, and as a result will not be able to play.

There are a number of other well-known soccer men at the service of the Varsity club. Jock Lundie, who was forced out of the game last season by an accident in a practice game, will be back to try for a place on the forward line. Mosher of North Vancouver is slated to do the work between the goal posts, and Buckley, also of North Vancouver, is considered as a likely candidate. It is said that Selwyn Miller, who has been a member of St. Saviours team for two seasons, will also be on hand.

'VARSITY CAPTAIN



REG. HODSON, captain of the 'Varsity senior rugby squad, who states that the college ruggers are expecting one of the best seasons in the history of the institution. Reg. is a letter-man at 'Varsity, who played on the squad last year.

PLAYED FINE GAME FOR VARSITY SQUAD



REV. EB. CRUTE of Agassiz, captain of the 'Varsity soccer squad last season, came down to assist the college boys in the first game of the season on Saturday. Crute was the backbone of the 'Varsity squad last year, and when the college officials found that they would be short one or two men for the first game of the year, they wrote to Agassiz asking for his assistance.

Varsity Ruggers Will Have Crack Squad in Field

B. C. Collegians Will Make Bid for McKechnie Cup This Season — Several New Players in Lineup — Team May Go South If Stanford Abandons European Tour.

VARSITY ruggers are looking forward to, and are already actively planning for, the most successful season in the career of the University of British Columbia. Last year the Collegians put the local institution in the sporting map by their exceptional record during the rugby season, topped as it was by the win over Stanford on Christmas Day. This year the rah-rah boys are looking forward to an even more successful season, and they are putting lots of energy and activity into their preparations.

REGULARS AVAILABLE.

A preliminary survey of the situation at Varsity shows that practically all of last year's senior squad, city champions, will be on deck and available for use when Varsity opens. Last year's three-quarter line—Buchanan, Jones, Ross and Hunter—will all be in harness, according to latest reports. Hughie Ross, who played an exceptional game last year, made application to enter Toronto University, but as yet he has not heard from the East, and it is said that he will be back at O. R. U. Lou Hunter, the hero of last season's big game, will be back, as will Jones and Buchanan. Haj Gwyther, the Varsity full-back, will be one of the missing this season, so that his position will have to be filled.

"GEE" ON DECK AGAIN.

"Gee" Ternan, the snappy college five-eighths, will be right on deck when the season opens, and the only missing members of the forward line will be Howard James, Science '21, who is attending college in the East; Steve Plummer, Science '21, and P. D. L. Honeyman, last year's captain. It is expected that the last two men will be in the city this winter, and that they may turn out for the Varsity squad. According to the Varsity regulations any student may play for a Varsity team for one year after his departure from college. Members of last year's pack who have already been heard from are: Val Gwyther, George Gross, Kenny Carlisle, R. Greggor, Al Bickell, R. Hodson and Rex Cameron.

In addition to these members of last year's squad, there are a likely number of candidates lined up. From last year's second squad the Varsity team can draw three or four outstanding men including R. Palmer, a three-quarters of note, and Mike Gregg and Archie McVittie for the forward line. New talent will be on hand, too, according to reports. George Cant, who is well known in soccer circles, having played on the Varsity team for the last two seasons, is going to turn out. Johnny MacLeod, the fast left-winger of the soccer squad, is also going to turn out for rugby. Goodacre and Benoit of the V. I. A. A., both of whom played on the Victoria rep. team last year, are coming over to Varsity, according to report, and their services will be available.

ORD A CANDIDATE.

Chief interest, however, centres in e announcement that Art Lord, for-er captain of the Varsity squad, will rn out in an attempt to make a lace. Art is well-known in Van-uver rugby circles, and his excep-nal ability on the forward line will ways be remembered. He was out the game last year, acting as coach r the college squad, but it is ru-ored that he is ready to jump into e fray again.

"Last year," said Reg Hodson, the Varsity captain, "we had more than sixty fellows turning out at every practice. Thus for several weeks we were forced to have thirty men sitting on the bench for every other work-out. This year we are planning a small Varsity league of four teams, so that every available piece of material will be utilized. In this way we will be able to develop a lot of the talent that would otherwise not be used. For when a fellow has to sit on the bench every other practice, he soon loses interest. We expect to have at least 70 fellows turning out, and from this number we will be able to choose four teams for a small league."

The Varsity team this year will be coached by two men who know the game thoroughly—Art Lord and C. G. McLaughlin, a former member of the class of Science '23. Mr. McLaughlin played rugby in the public schools in England, and during the war was coach of the team that won the Imperial army championship.

AFTER McKECHNIE CUP.

The college athletes are keen to get matches with the French and the Australian teams that will be passing through Vancouver early in the spring. They are also keen to be entered in the McKechnie Cup series, and they are planning to make application to the Rugby Union for this right away.

"We are doing our best to develop the rugby game in the province," said Hodson, "and we believe that we should be allowed to enter the McKechnie Cup series. We are not a local institution, but a provincial one, and our talent is drawn from all parts of the province."

INTERNATIONAL SERIES.

In regard to the annual game with Stanford, Captain Hodson declared that it was doubtful if Washington University could be drawn into an intercollegiate series. The last communication with Stanford indicated that the Cardinals were expecting to send a team on tour of Europe next year, and they would be willing to play the University of B. C. here. If the arrangements for the tour are abandoned, the Cards have expressed a wish that the local Varsity should be the visiting team.

The collegians have made application to the Parks Board for the use of the new grounds at Eighteenth and Heather, and as soon as permission is received, regular practices will commence. Already a large number of the ruggers are beginning to get into training, and it is expected that next week will see the first work-outs of the full squad.

"Dick" Bell-Irving Again Heads Rugby Union

Chosen President at Annual Meeting Last Night—Four Teams to Compete for Miller Cup —New Rounsefell Trophy for Intercity Contests — Eight Teams to Start the Season.

MR. R. "DICK" BELL-IRVING was unanimously chosen to head the Vancouver Rugby Union for the season of 1921-22 at the annual meeting held last evening. Mr. Bell-Irving was president during the last season, and the exceptional success of the Vancouver ruggers during that period was due in a large measure to his capable handling of the heavy duties. The new executive elected was:

Honorary president, Colonel Worsnop; honorary vice-president, C. Gardner Johnson; president, R. Bell-Irving; secretary, Frank Webb; treasurer, J. L. Gunn; vice-presidents, R. Woodward, A. E. Lord, T. Pattison, Justice Morrison, F. W. Rounsefell and Assistant Fire Chief Thompson.

CLUB PERSONNEL.

Four clubs are entered in the senior division this year to compete for the Miller Cup, and it is expected that four will also be entered in the intermediate. The senior clubs are Centrals, Varsity, Rowing Club and Bank of Commerce. The latter is a new organization which promises to enter a fairly strong team. They have secured the services of a large number of experienced ruggers. In the intermediate division the Centrals, Varsity, Rowing Club and Normal will probably be entered. The latter two entries are not certain but efforts are being made to have them come into the series, and assistance is being offered.

THREE VARSITY TEAMS.

The University of British Columbia has undertaken a large contract in promising to field three distinct teams this season. The senior "A" team will be entered in the McKechnie Cup series, and will play only such exhibition games as can be secured until the time that the inter-city series starts. Fifteen players will be registered at the beginning of the season as members of this first team, and they will not be allowed to compete in the Miller Cup series. Changes to a limited number can be made in the personnel of the senior "A" team.

The senior "B" team will be the second varsity team. It will be entered in the city series to compete for the Miller Cup. The third team will be the intermediate team, which will be entered in that division. The Varsity officials state that they expect to have no difficulty in fielding these three teams.

LEAGUE QUARTERS.

Although this matter was not officially passed upon last evening, it was brought up for discussion, and it found general approval. The matter will be laid before all the Rugby men at Varsity next week, and then official permission will be received and an arrangement with the Rugby Union drawn up.

League headquarters for the union will be established in the Winch Building through the kindness of Mr. C. V. Winch of the Rowing Club, who offered a suitable room. These quarters will be occupied in the near future, and all executive meetings will be held there. A vote of thanks to Mr. Winch for his kindness was unanimously passed by the meeting.

REFEREES NAMED.

Referees nominated for the season were: R. Bell-Irving, T. Pattison, E. S. Butler, Bobby Knight, Tait, Cooper and Grant. Bobby Knight was made chief of the whistle handlers.

The president reported that suitable arrangements had been made with the Parks Board so that additional grounds will be available this year. It is planned to play two senior games each Saturday afternoon. The first games of the season will take place on Saturday, October 8. The following committee has the task of arranging a schedule in hand: K. Macken, V. Gwyther, J. Stewart and J. Martin.

ROUNSEFELL CUP.

A new cup will make its appearance this year in the Rounsefell cup which is donated for inter-club competition between cities. Nanaimo is said to be preparing a team for the McKechnie Cup series, and if this materializes there will be a four-team series after Christmas, Vancouver, Victoria, Nanaimo and 'Varsity all being entered.

It was decided after some discussion that as most of the clubs have practices already under way, that the smoker would not be held as proposed. It will probably be held at the end of the season as before.

Kenny Macken and Reg. Woodward were appointed representatives to the British Columbia Union.

PLAYING GROUNDS.

As the Parks Board has allotted all grounds available for Rugby to be under the jurisdiction of the Rugby Union, closer co-operation between the high school organization and the union will be fostered. Varsity has secured the use of the grounds at Eighteenth and Heather, Point Grey, for Wednesdays and are applying for Saturdays. They will start practices next week.

Arrangements have been completed between the Vancouver Rugby Union and the donors of the World Trophy, which is presented for inter-collegiate contests. The winner of the University of California-Sanford series will come north each Christmas to play the University of British Columbia. In the event of the winning team not being able to come, the losing team, or, if the California Union thinks fit, a combined team, may be sent.

Every indication seems to point to the fact that the ruggers will experience the most successful season of their career in Vancouver.

GRADUATES WHO JOIN FACULTY



P. D. L. Honeyman Assistant in Assaying — **A. E. Boss** Assistant in Chemistry — **Miss F. Hanford** Assistant in Chemistry — **Miss V. Dunbar** Assistant in Chemistry — **K. B. Gillie** Assistant in Chemistry — **F. J. Studer** Assistant in Mathematics

GRADUATES of the University of British Columbia who completed their studies for B. A. and B. Sc. in 1921 were in great demand for positions as assistants on the teaching staff. Above are six of the nine members of last year's graduating class to become members of the teaching staff at 'Varsity.

UNIVERSITY BOYS TO FIELD THREE TEAMS THIS FALL; NAME DELEGATES TO V. R. U.

Prov. 29.9.21

Intermediate Team to Be Composed Entirely of "Freshies."

Prov. Sept 29

A SPECIAL meeting of the University Rugby Club was held Wednesday afternoon, when the question of Varsity teams in the city and provincial series was discussed. The meeting was almost unanimous in voting for the proposal to raise three teams this season. The first team will be a senior team to be entered in the McKechnie cup series, the second will be entered in the Miller cup series, and the third in the intermediate series.

The plan suggested by the Vancouver Rugby Union of registering fifteen players at the beginning of the season as members of the McKechnie cup team, and barring these from playing in the Miller cup series, was also approved, and arrangements will be completed with the union in regard to the details of this plan.

"FRESHIES" AS INTERMEDIATES.

A suggestion that met with considerable favor was that the intermediate team be composed entirely of freshmen. This would give a large number of first-year men an opportunity of making a Varsity team, and thus increase interest in the gridiron game. If the turnout from the first year warrants this course, one of the men of the Senior A team will be appointed as coach of the "freshies" and they will be entered in The Province cup race. If such is the case, it is possible that the University will be able to enter a second intermediate team. This team would be composed of men who could not make either the Senior A or the Senior B teams, yet who play rugby quite well.

PLAYING OF GRADUATES.

The question of graduates playing on University teams for one year after they are registered as undergraduates of the college, was also discussed. This is allowed by the constitution of the Men's Athletic Society as at present in force, and it gives the University this year the right to use such men as Art Lord, Steve Plummer and P. D. I. Honeyman, former rugby stars who finished their college course last year.

Mr. Reg. Hodson, captain of the Varsity squad, pointed out that this clause might not be in the best interests of sport, nor in the best interests of the University in the long run. He declared that it might tend to kill the rugby game in Vancouver because it would assure the Varsity squad a practically complete lineup of last season's stars. And it would not give as many men the opportunity of playing as would be the case if it were abolished.

MAY CHANGE CONSTITUTION.

"Besides this," he added, "I'm not at all certain that we are showing the true sportsmanlike spirit in retaining such a clause. We like to have these men play with us, and we need them. But if we abolished this clause they would turn out for other city clubs and the game would be encouraged in other quarters."

Several speakers pointed out that the University club would stand in need of these graduates for this year at any rate, and counselled the retention of this clause until next session. The meeting finally went on record as opposed to the principle, and steps will be taken towards having this provision removed from the constitution of the Men's Athletic Society.

DELEGATES APPOINTED.

The following delegates were appointed to the rugby unions: To Vancouver Rugby Union, A. McVittie, George Gross, C. G. McLachlan and A. G. Meekison; to B. C. Rugby Union, V. Gwyther and C. Jones.

The rugby game is undoubtedly in for a big year at the University of British Columbia, and officials of the college squad are expecting more than sixty fellows out at the first practice this week. The collegians will hold their workouts on the grounds at the corner of Eighteenth and Heather.

Mr. Al. Buchanan, president of the club, who has just returned from Keremeos where he spent the summer, was welcomed back with enthusiasm by the college squad.

WON SCHOLARSHIP IN RESEARCH WORK

Prov. 29.9.21 Sept 29



DON M. MORRISON, who graduated last spring with the class of Science '21 at the University of British Columbia, left last week for the East. He won a Dominion research scholarship, and will assume his duties at McGill University in the chemistry laboratory this week. He is the son of Mrs. K. J. Morrison, 1829 Robson street, and was a well-known figure in local athletic features. "Pinkie" was the star of the Varsity hockey team, provincial champs, last season, and also prominent with the rugby fifteen.

UNIVERSITY TENNIS TOURNEY NEXT WEEK

Prov. 24.9.21

Eight Challenge Cups to Winners of Various Events This Year.

Prov Sept 24

The annual tennis tournament at the University of British Columbia will be held on the Laurel Club grounds commencing on Friday next. This tournament is held annually to decide the championships in the men's and the ladies' singles, and in the men's ladies' and mixed doubles. Eight challenge cups have been presented to the University Tennis Club, under whose auspices the tournament is held, and these cups are held for one year by the successful players. They must be won twice in succession to become the permanent property of the students winning them.

Entries will be received by Mr. Ralph Argue, 3300 East Boulevard, up to 5 p.m. on Thursday, September 29. All entrants must be students registered at the University for the current session.

The present holders of the challenge cups are:

Men's singles—H. W. McLean, Arts '21.

Ladies' Singles—Miss Muriel R. Munro, Arts '21.

Men's Doubles—W. R. Baker, Science '23, and S. R. Say, Science '23.

Ladies' Doubles—Miss Muriel R. R. Munro, Arts '21, and Miss Mary Munro, Arts '22.

Mixed Doubles—Miss Mary Munro, Arts '22, and W. R. Baker, Science '23.

The executive of the Tennis Club is planning a dance which will be held on Friday, October 7, in the auditorium of the University, at which the trophies will be presented to the tournament winners.

WINS NET TITLE OF NORMAL SCHOOL



HAROLD W. McLEAN of the Provincial Normal School, who yesterday won the men's singles championship of that institution by defeating P. E. Cain in straight sets. McLean is the present holder of the men's singles title at the University of British Columbia, and, as there is a challenge trophy involved in that title, he will have to defend his title at U. B. C. next week. He graduated with Arts '21 last summer.

B. C. GRADUATE JOINS FACULTY

Prov. 27.9.21



Province Sept 27

LESLIE T. FOURNIER, B.A., of the University of British Columbia, who has been appointed as an instructor in economics for the session of 1921-22. Mr. Fournier graduated last spring with the class of Arts '21, taking honors in economics. He will give lectures to freshman classes in that subject this year.

LARGE ENTRY LIST FOR U.B.C. TOURNEY

Prov — Dep 29

Seventy-five Players to Compete in Varsity Tennis Tournament.

Varsity tennis fans will get away to a good start tomorrow in their annual tournament, if the weather-man adopts the proper attitude. There are five events on the tournament card, and over seventy-five entries are expected. Championships in the men's and women's singles, in the men's and women's doubles, and in the mixed doubles will be at stake.

The first round of the tournament will be played on Friday morning at 10 o'clock on the Laurel tennis courts. Play will continue all morning and all afternoon and again on Saturday. It is expected that the third round will be completed by Saturday evening.

Entries will be received by Mr. Ralph Argue, president of the Varsity club, until 8 p.m. on Thursday evening.

LORD IS PRESIDENT BASKETBALL LEAGUE

Prov. 1.10.21

Prospects Bright for Successful Season—To Form B. C. Association.

Art Lord, popular Varsity graduate and well-known athlete, was unanimously elected to the presidency of the Vancouver and District Basketball League at the annual meeting of that body held last evening in the Y. M. C. A. Mr. Roy Phipps was the only other nominee for the position, and he moved that the choice be made unanimous.

Other officers elected were: Honorary presidents, Dr. J. G. Davidson, Mr. J. D. Kearns and Dr. Gillespie; vice-president, George Tuck; secretary-treasurer, S. V. Smith; executive committee, Ross Bryson, W. A. Rundle, H. W. Keele and Roy Phipps.

Plans were discussed concerning the formation of a referee association, and a motion was unanimously passed recommending to the new executive that steps for the organization of such a body be taken at once. The possibility of forming a B. C. Basketball Association was also brought up, and the proposal found support. The new executive was instructed to appoint a committee to work on this matter.

Basketball prospects for the season look very good. All indication seem to point to the fact that there will be a record number of entries in each division this winter, and although many of these are new organizations they have well-known players on their club lists.

It is expected that two senior leagues and one intermediate league will be operated this season as last.

The following clubs were represented at the meeting: Irish Fusiliers, Beaconsfield Bluebirds, Y.M.C.A., Seymour Club, Normal School, Customs, B. C. Electric, Varsity, West Adanacs, St. Marks and Ex-Normals.

Howard James, B.Sc., and George Barnwell, B.A., graduates of U.B.C. last spring, have left for Madison, Wis., to take up post-graduate work in geology. They have been granted state legislative scholarships in the University of Wisconsin. Both were active in university circles and on the rugby field. Prov. 1.10.21

VARSITY NET STAR BEATEN

Last Year's Champion, Harold W. McLean, Loses to Selwyn Miller.

Loser Wins First Set, But Weakens Under Strong Attack.

Prov Oct

Selwyn Miller, Arts '23, upset the hope in the Varsity tennis tournament yesterday afternoon when he defeated Harold W. McLean, Arts '21, last year's champion, in three sets. The wise ones figured that Miller would be able to give the champ a close run, but they never thought of him as a winner over McLean.

The match was hard fought from start to finish. McLean took the first set, 7-5, playing a steady but not a spectacular game. He was somewhat off form on his driving to the back court, and during the second and third sets he played right into Miller's style by lobbying them over. Miller took the second set, 6-3, and continued strong in the final. He overtook the champ's lead of three games, and for a time the score was even, each player winning alternate games. The final score was 7-5 for Miller.

WALLY BAKER WINS.

Other matches in the first round went according to form, and no other surprises were sprung. Wally Baker had to extend himself to win from Rex Cameron in three sets, but the other leaders had little difficulty.

The remaining matches of the first round will be completed by Saturday afternoon, and only second-round games will be scheduled for Monday. There is a record entry list of forty-nine men in the singles' event, twenty-four teams in the men's doubles, eight in the ladies' doubles, sixteen in the ladies' doubles, sixteen in the ladies' singles and twelve in the mixed doubles.

YESETRDAY'S RESULTS.

The results of yesterday's play:

Ladies' Singles.

Miss M. Rowan won from Miss I. McKinnon, 6-4, 4-6, 6-2.

Miss M. Munro won from Miss K. Leveson, 6-4, 6-0.

Miss H. Kloepfer won from Miss J. Caspell, 6-1, 6-0.

Miss G. Robson won from Miss J. Straus, 4-6, 6-3, 6-0.

Ladies' Doubles.

Misses Rowan and Angell won from Misses Straus and Gross, 6-3, 6-0.

Misses Robson and Kloepfer won from Misses McKinnon and Hopkins, 6-2, 6-3.

Misses Caspell and Jack won from Misses Creelman and Creelman by default.

Mixed Doubles.

Miss Straus and McLennan won from Miss Jack and Richards, 9-7, 6-3.

Miss Munro and Baker won from Miss Caspell and Roberts, 6-4, 6-2.

Miss McKinnon and Evans won from Miss Hopkins and Clark, 6-2, 6-4.

Men's Singles.

Miller won from McLean 5-7, 6-3, 7-5.
Stewart won from Penwill, 6-1, 7-5.
McLennan won from Etter, 6-2, 6-2.
Arnott won from Clarke, 1-6, 6-0, 6-3.
Gray won from Carlisle, 6-3, 6-3.
Greggor won from Evans, 10-8, 6-3.
Turnbull won from Woods, 6-2, 6-2.
Say won from Fisher, 6-1, 6-1.
MacKay won from Boss, 6-3, 6-0.
Upshall won from Bell, 6-0, 6-2.
Munro won from Broadfoot, 6-0, 6-2.
W. R. Baker won from Cameron, 6-1, 8-10, 6-2.
L. G. Baker won from Edwards, 6-1, 6-3.
Offord won from McPherson, 6-1, 6-3.
Kerr won from Richards, 6-0, 6-1.

Men's Doubles.

Offord and Turnbull beat Stewart and MacKay, 6-2, 10-8.

Greggor and Hincks beat Herd and McLennan, 6-1, 6-4.

Finlay and Arnott beat McPherson and Cooper, 6-3, 6-2.

Say and Baker beat Evans and Evans, 6-1, 6-2.

Fisher and Livingstone beat Broadfoot and Adams, 6-3, 8-6.

Munro and L. Baker beat Hill-Tout and Peter, 6-3, 6-3.

Hislop and Upshall beat Clyne and Underhill, 9-7, 6-2.

IS PRESIDENT OF ALMA MATER

Prov 3.19.21

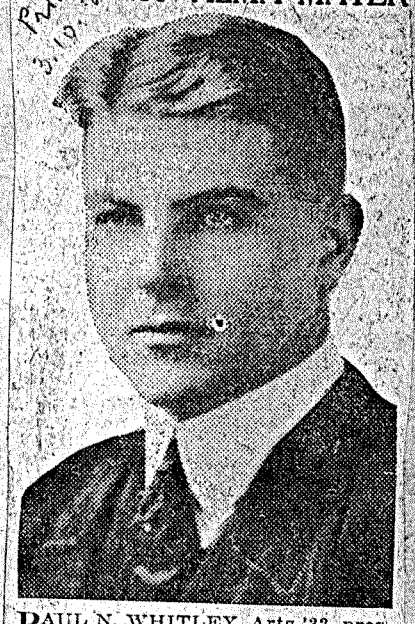

PAUL N. WHITLEY, Arts '22, president of the Alma Mater Society at the University of British Columbia, who presided at the semi-annual meeting of that body.

SHOULD CONSTRUCT CABIN FOR "SOPHS"

Paul Whitley Suggests New Initiation for Freshmen at Varsity.

The semi-annual meeting of the Alma Mater Society of the University of British Columbia took place at noon today when the entire student body gathered in the auditorium. Mr. Paul N. Whitley, Arts '22, president of the student body, in his annual address welcomed the members of the freshman class to the college and explained how student activities were governed.

In the course of his address, Mr. Whitley warned his hearers of a number of things relating to discipline in the University, urging their heartiest co-operation with the student authorities. He spoke of the value of tradition, and urged the student body to set up new traditions this year along certain lines. He referred especially to the men's initiation, asking that the present form be changed and another substituted. He suggested that the freshmen be made to build a cabin on Grouse Mountain and dedicate it to the "sophs." This suggestion will be handed to the initiation committee and they will be asked to consider it.

The annual report of the treasurer was read, and a short speech explaining how the Alma Mater funds were used was given by Mr. W. O. B. Banfield, Science '22. The aims and objects of the Publications Board were explained by Mr. A. H. Inman, Arts '22, who announced that the Ubyssey, the college weekly, would be larger in size this year, and that a contest for positions on the reporting staff would be held at once.

Mr. Sid. Anderson, marshal, asked the support of the entire student body in all phases of student activity. He announced that the contest for Yell Leaders would be held on Thursday. Preparations are under way to have the rooters organized for the opening game of the Rugby season on Saturday.

Mr. A. E. Richards, Agric. '23, spoke on behalf of the literary and scientific department, of which he is the president. He explained the objects of the department, and told of the activities of the various clubs under its jurisdiction. He urged each student to become an active member of one society, and give the most part of his attentions to that, and yet to support as much as possible all general college functions.

Student activities are now well under way at the University. All the members of the Students' Council, the governing executive of the student body, are back at college, and all societies are reorganizing rapidly. The Rugby Club will be the first to start the season's activities, for the 'Varsity squad will play on Saturday in a Miller Cup match. The Soccer Club has already played two league matches, but as Rugby is the only major sport at the University the soccerites have not received a great deal of support as yet.

178

Miss M. L. Bollert Honored at U. B. C.

Tea This Afternoon in Compliment to New Member of the Faculty at University.

The Women's Undergraduate Society of the University entertained in the University auditorium this afternoon in honor of Miss M. L. Bollert, who has recently joined the staff and will act as adviser of women at the University.

Miss Bollert received the guests with Miss Christine Urquhart, president of the society.

The tea table, centred with chrysanthemums in shades of bronze and gold, was presided over by Miss I. McInnes and Miss M. Ross, assisted by members of the society.

Among those present were Miss Cora Metz, Miss Mary Munro, Miss Annie Anderson, Miss Madge Portsmouth, Miss Dorothy Hopper, Miss Myrtle Kirkpatrick, Miss Ruth Fulton, Miss Gwen Robson, Miss Constance Peters, Miss Beth McLennan, Miss Helen Kloepfer, Miss Muriel Rowan, Miss Evelyn Eveleigh, Miss Edna Rogers, Miss Marie Lapsley, Miss Gwen Kemp, Miss Rena McRae, Miss Helen English, Miss C. Depeu, Miss Jean Henderson, Miss Isobel Millar, Miss Jean Strauss, Miss Evelyn Gilbert, Miss Jessie Caspell, Miss Dorothy Peck, Miss Kathleen Conlon, Miss G. MacKinnon, Miss Martha McKechnie, Miss M. Malcolm, Miss Isobel Russell, Miss Doris Bayne, Miss Mary Anderson, Miss Grace Smith, Miss Vivian McLoughry, Miss Dena Weinberg, Miss Norah Willis, Miss Doris Fulton, Miss D. Walsh, Miss Bertha Coates, Miss Mamie Edwards, Miss Mary Chapman, Miss Muriel McLoughry, Miss Lillian Cope, Miss Gwen Gillis, Miss Dora Pye, Miss Mary Buxton, Miss Jessie Casselman, Miss M. Foerster, Miss E. Martin, Miss Muriel Evans, Miss Isobel MacKinnon, Miss Louise Campbell, Miss Margaret Clarke, Miss Connie Fitch, Miss Pauline Creelman, Miss Nellie Wilkinson, Miss L. Stuart, Miss Gladys Clendenning, Miss Dorothy Gill, Miss Phyllis Edghill and Miss Helen Turpin.

Hodson President Of Men's Literary At B. C. University

Mr. Reg Hodson, Science '23, was elected to the position as president of the Men's Literary Society at the University of British Columbia yesterday by acclamation. This is an important position in college activities, and it entails a considerable amount of executive work. Mr. Hodson is better known in athletic than in literary circles, for he played on the Varsity Rugby squad which defeated Stanford last year. He has always taken active part in the work of the "Lit" Society, however, appearing in inter-class debates on several occasions. Last session he was elected president of the Engineers' Discussion Club, an organization of Science men that meets to discuss various phases of engineering work and to foster the art of public speaking.

The new president is a Victoria man, and he succeeds Mr. W. B. Willan, Arts '23, who did not return to college this fall. "Reg" is captain of the Varsity Rugby squad this season.

First Issue of Ubyssey Distributed to Students

Undergraduate activities at the University of British Columbia are now in full swing. Today the first number of the "Ubyssey," the college weekly, was distributed to the students. This weekly paper is run primarily as a newspaper to give all the news of various student activity and to keep all the students posted on coming events. The Ubyssey this year is larger than before.

The editorial staff of the Ubyssey for the session follows: Editor-in-chief, A. H. Imlah, Arts '22; senior editor, A. L. Stevenson, Arts '22; editors, Miss R. E. Verchere, Arts '22; Miss P. I. Mackay, Arts '23; chief reporter, Mr. Lorne Morgan, Arts '24.

STUDENT GOVT. AT THE U.B.C.

All Class Organizations Come Within Its Jurisdiction.

Officers for the Session of 1921-22—Paul Whitley President.

Student government at the University of British Columbia is an interesting study. Years of planning and years of change have evolved a very efficient mode of government. But often the newcomer to the University can not see clearly the hand of the organization in the apparent confusion of student activities all about him. Yet there is a system, well-defined and regular.

The activities of the student body are controlled by a central executive called the Students' Council, on which every organization and every student has representation, either direct or indirect. The president of this council must be a member of the senior year in any faculty, and his or her elevation to this position is the highest honor that can be paid to a student by his fellows.

The secretary and the treasurer of this council, like the president, are elected from the student body at large, but unlike the president, they may be chosen from either the junior or the senior years of any faculty. The marshal may also be a member of either the senior or junior year of any faculty. The editor-in-chief of the publications board is appointed by the retiring council for the next session.

WIDE JURISDICTION.

All other members of the Students' Council are elected by the departments which they represent. The president of the Arts Men's Undergraduate Society, the president of the Women's Undergraduate Society, the president of the Science Undergraduate Society, and the president of the Agriculture Undergraduate Society are each head of a separate organization. Under their jurisdiction come all the class organizations in the college. Then there are two athletic associations, which are composed of all the subordinate athletic clubs in the college. The presidents of the Men's and the Women's Athletic Associations represent their departments on the Students' Council. In addition, there is the president of the literary and scientific department, which includes all organizations of a literary, dramatic or artistic nature.

Each of these departments is governed by a central executive consisting of the president, the secretary, the treasurer and the presidents of all subordinate organizations. The marshal is somewhat similar to a minister without portfolio, his duties being somewhat indefinite. They are described as the "maintenance of college spirit in all forms; and the responsibility of seeing that all college activities are supported and that all teams are given official support and encouragement."

The finances of the college activities are maintained out of a central fund, which is secured by the levying of an alma mater fee. Out of this fund grants are made to each organization that comes under the jurisdiction of the council, in proportion as that organization needs such assistance and gives adequate return.

OFFICERS OF THE COUNCIL.

The Students' Council for the session of 1921-22 is composed as follows: Honorary president, Dr. L. S. Klinck; president, Mr. Paul N. Whitley, Arts '22; secretary, Miss Marjorie Agnew, Arts '22; treasurer, Mr. W. O. Banfield, Science '22; president of the Arts Men, Mr. J. P. G. MacLeod, Arts '22; president of the Women, Miss C. Urquhart, Arts '22; president of the Agriculture Undergrad, Mr. G. H. Harris, Ag. '22; president of the Science men, Mr. Stan R. Say, Sc. '23; president of the literary and scientific department, Mr. A. E. Richards, Ag. '23; president of the Men's Athletics, Mr. Cliffe Mathers, Sc. '23; president of the Women's Athletic, Miss E. Eveleigh, Arts '23; marshal, Mr. Sid Anderson, Sc. '22; editor-in-chief, Mr. A. H. Imlah, Arts '22.

The following societies come under the jurisdiction of the literary and scientific department: Players' Club, Musical Society, Men's Literary Society, Women's Literary Society, Sigma Delta Kappa Literary Society; French Players' Club, Chemistry Society, Agriculture Discussion Club, Letters Club, Historical Society and Classics Club. These societies are represented on the executive of the department by their presidents.

The clubs under the jurisdiction of the Men's Athletic Association are: Rugby, Hockey, Soccer, Basketball, Track, Boxing, Tennis, Swimming, Rowing, Outdoors and Badminton clubs. Under the Women's Athletic Association are: Basketball, Swimming, Grass Hockey, Ice Hockey and Gymnasium clubs.

Thus all spheres of activity in the college are organized and given representation. There are regular channels of student government, and though it may not appear so to the uninitiated, there is a place for everything and everything is in its place.

U.B.C. TOURNEY NEARING FINALS

Varsity Tennis Players Will Meet Tomorrow in Deciding Matches.

Munro Misses, the Ladies Doubles Champions, to Defend Title on Thursday.

Varsity tennis players reached the semi-finals in four of the events on the tournament card yesterday. Taking advantage of the fine weather of the last two days, the officials of the club were able to get a large number of matches played, with the result that the semi-finals in four events will take place today.

In the ladies' singles Miss Muriel Munro and Miss Maud Rowan will play off for the right to enter the finals. Miss Helen Kloepfer and Miss Gwen Robson are the other semi-finalists who will battle for the right to go to the finals. Miss Muriel Munro is the present titleholder, and she is considered a strong favorite, although either of the other three ladies will give her a close run.

QUALIFY FOR FINALS.

In the ladies' doubles Miss Mary Munro and Miss Muriel Munro, the present champions, have won all their matches and are now in the finals. Miss Gwen Robson and Miss Helen Kloepfer also entered the finals by defeating Miss M. Rowan and Miss Eloise Angell in straight sets yesterday. These teams will play the finals on Thursday.

FOUR TEAMS IN RUNNING.

In the mixed doubles, four teams are still in the running. Miss J. Straus and L. McLennan will meet Miss H. Kloepfer and R. J. Munro in one semi-final match, and Miss Gwen Robson and G. Kerr will meet Miss E. Angell and L. Fisher in the other.

In the men's singles Mr. L. G. Baker is the only player who has yet reached the semi-finals. He will play the winner of the Munro vs. W. R. Baker match. Miller and Say have to play a third-round match while Turnbull and Upshall have a similar match to play. The winners of these two will meet in the semi-finals.

FINALS TOMORROW.

In the men's doubles Offord and Turnbull meet Say and Baker, while Munro and L. G. Baker play Miller and Kerr. Both of these are semi-final matches, and both will be closely contested. The finals will be played on Thursday on Laurel courts. The best three out of five sets will be a match in the men's events, while two out of three will be the standard for the women's.

Varsity Tennis Finals To Be Played Thursday

The finals in the annual Varsity tennis tournament will be played tomorrow afternoon, according to the announcement of Varsity officials this morning. Several third round matches were played this morning, and the semi-finals were played this afternoon. The results of the morning play follow:

Men's singles—Say beat Miller, 6-4, 6-4; Turnbull beat Greggor, 6-4, 6-4; Munro beat W. R. Baker, 6-1, 6-4; L. G. Baker beat Hincks, 6-1, 6-2.

Ladies' singles—Miss Helen Kloepfer beat Miss Gwen Robson, 6-3, 6-3.

Mixed doubles—Miss Helen Kloepfer and R. J. Munro beat Miss Jean Straus and L. McLennan, 6-0, 6-4; Miss G. Robson and Kerr beat Miss E. Angell and Fisher, 6-1, 6-1. . . . . .

The finals will be played on Thursday afternoon as follows:

12:00—Winner of Say vs. Turnbull plays winner of R. J. Munro vs. L. G. Baker for the singles championship.

1:00—Winners of Offord and Turnbull vs. W. R. Baker and Say play winners of Munro and L. G. Baker vs. Miller and Kerr for men's doubles' title.

2:00—Miss G. Robson and Kerr play Miss H. Kloepfer and R. J. Munro for the title in the mixed doubles.

3:00—Miss Helen Kloepfer plays winner of Miss M. R. Munro vs. Miss M. Rowan for the ladies' single title.

4:00—Misses G. Robson and H. Kloepfer play Misses Mary Munro and M. R. Munro for the doubles' championship.

VARSITY NET FINALS TO BE PLAYED TODAY

Prov 6.10.21

Fast Play Features Semi-finals at Laurel Courts.

Some excellent tennis was seen at Laurel Courts yesterday afternoon when the Varsity net stars played off the semi-finals in the annual tournament. The players in most events were very evenly matched and those who reached the finals will undoubtedly provide some very good tennis for the fans this afternoon. A large gallery of students was on hand yesterday. Results of the day's play follow:

Men's singles—L. G. Baker beat R. J. Munro, 6-1, 6-8, 6-3.

Ladies' singles—Miss Muriel R. Munro beat Miss M. Rowan, 6-3, 6-3.

Men's doubles—W. R. Baker and S. R. Say beat H. Offord and T. Turnbull 6-1, 4-6, 6-3; R. J. Munro and L. G. Baker beat S. Miller and G. Kerr 6-4, 10-8.

Turnbull Causes Big Surprise in Varsity Tennis Tournament

Prov 6.10.21

Tommy Turnbull, Arts '25, pulled the biggest surprise of the Varsity tennis tournament this morning when he defeated Stan Say, Science '23, in the only remaining semi-final. Say was thought to be one of the best in the college, and it was predicted he would give Lorimore Baker, the other finalist, a close race for the honors in the men's singles.

The match between Turnbull and Say was close from start to finish. Turnbull took the first set 6-4, but Say rallied and won the second 7-5. In the third and deciding set both men were playing fast tennis. The games went first to one man and then to the other, Turnbull finally emerged on top, winning the set and match 10-8.

Turnbull will met L. G. Baker for the singles championship at 4 o'clock this afternoon.

A general meeting of the Sigma Delta Kappa, a literary society at the University of British Columbia, was held on Wednesday afternoon, when officers for the session were elected. Mr. W. B. Black, Arts '22, who has always been an active member of the society, and who has taken part in a number of debates at the university, was elected president, and Miss Dorothy Fingland, Arts '22, vice-president. Mr. C. Watson, Arts '25, was made secretary-treasurer of the society, while Mr. E. J. Bloomfield, Arts '24, is head of the publicity committee. Professor W. N. Sage is honorary president of the S. D. K. The society meets every other week, and a programme of mock parliaments, impromptu debates, speeches, etc., is being prepared.

Prov. 6.10.21

Many Anxious to Qualify For Varsity Players Club

Province 6.10.21

The annual contest for membership in the Players' Club of the University of British Columbia will be held on Monday and Wednesday afternoons next week. There are some thirty vacancies in the membership of the club, and there are more than 100 candidates who will participate. Nearly sixty of these are women.

The membership of the Players' Club is limited by constitution to sixty members, and each year there is a large number of aspirants for the few vacancies. The try-outs will be judged by Prof. F. G. C. Wood, Dr. A. F. B. Clark and Prof. T. Larsen, who comprise the advisory board.

The semi-annual meeting of the Players' Club will be held on Friday, Oct. 14, when the Christmas plays will be announced. It is possible that one of the four plays chosen for the private performance at Christmas will be one of those submitted by students who competed for the $50 prize offered by the club.

TWO CHAMPIONS RETAIN TITLES

Prov 7.10.21

Misses Munro Carry Off Honors in Doubles in Straight Sets.

Baker Annexes Men's Singles Title in Varsity Net Tournament.

VARSITY TENNIS CHAMPS.

Men's singles—Mr. L. G. Baker, Arts '24.

Ladies' singles—Miss Muriel Munro, Arts '21.

Men's doubles—R. J. Munro, Arts '22, and L. G. Baker, Arts '24.

Ladies' doubles—Miss Mary Munro, Arts '22, and Miss Muriel Munro, Arts '21.

Mixed doubles—Miss Gwen Robson, Arts '22, and G. Kerr, Arts '23.

Last year's tennis champions at the University of British Columbia found the going rather difficult this year, with the result that only two were successful in defending their titles. Miss Muriel Munro, Arts '21, had little difficulty in defending her title in the ladies' singles. She defeated Miss Helen Kloepfer, Arts '23, in straight sets, 6-1, 6-3.

Miss Muriel Munro, Arts '21, and Miss Mary Munro, Arts '22, nearly lost their title in the ladies' doubles event, however, for Miss Gwen Robson, Arts 22, and Miss Kloepfer, Arts '23, made the champs go the limit to win. The Misses Munro won out in three hard sets, 4-6, 6-3, 8-6.

As a result of these wins, Miss Muriel Munro will keep the two challenge cups which she won last year, and Miss Mary Munro will keep one of the cups emblematic of the doubles' championship.

A KEEN STRUGGLE.

Chief interest in the afternoon's play, however, centred around the fight for the men's championship. With last year's champ, Harold W. McLean, put out of the running in the first round, and Selwyn Miller, his victor, losing to Say, and Say in turn losing to Tommy Turnbull, the match between Baker and Turnbull excited a great deal of interest. Both players were somewhat off form, and the match was hardly as interesting as the semi-final between Say and Turnbull.

L. G. Baker, who was the favorite for the championship, had the edge all the way, although Turnbull gave him a good run for it. Baker won in three straight sets, the score being 6-2, 7-5, and 6-3. The new champ's serve was especially puzzling and Turnbull found it very hard at times to return.

Baker was formerly a member of Arts '23. Last year he went south to Fort Worth to attend the Southwestern Theological Seminary, and while there he won the collegiate title for the men's singles. Turnbull is a newcomer to the University, being a member of Arts '25. He was a member of the Comets tennis team, which played in the second division of the City League this summer. He is regarded as the coming champion, for the wise one's figure that with another year's experience he will be able to beat Baker.

MIXED DOUBLES CHAMPS.

The mixed doubles championship went to Miss Gwen Robson and Mr. Gerald Kerr, 'Arts 23. This pair played an excellent combination game throughout the whole tournament, Kerr's work at the net being especially commendable. They dropped the first set of the finals to Miss Kloepfer and R. J. Munro but rallied in time to win the other two. The final scores were 4-6, 6-1, 6-3.

L. G. Baker and R. J. Munro had the edge of the play in the final match for the men's doubles title. They won from Baker and Say, last year's champs, 2-6, 6-4, 6-2, 6-1.

CHALLENGE MATCH.

Varsity tennis stars will close the season with a challenge series against the faculty. Six men will be chosen to represent the tennis club, and six of the teaching staff will oppose them. Dr. Todd, Dr. Boggs, Prof. Logan, and Prof. Sayer are four of the six who will defend the honor of the faculty. L. G. Baker, Tommy Turnbull, Stan Say, R. J. Munro and Hincks are among the students who will play. There are two more professors to be selected and one student. There will be six matches of singles and three doubles. The games will probably be played on Monday.

L. G. Baker, the new singles champ, will play R. J. McDougall, Arts '21, the undefeated singles champ of the University. McDougall won the title two years ago and defeated McLean last year in a post-tournament series.

The cups for the new champs will be presented on Friday evening at the annual tennis club dance.

'Varsity Students Defeat Faculty In Tennis Matches

Take Long End of Series in Annual Tournament.

Prov 8.10.21

THE students nearly made a clean sweep in the annual faculty-student tournament at the University of British of Columbia yesterday. They won five out of six matches in singles against the professors, and captured one set of doubles. The other two sets of doubles were undecided, both teams having won one set each when darkness prevented further play.

NEW CHAMPION WINS.

The most interesting match of the afternoon was the singles between Dr. T. H. Boggs and Lorimer Baker, the new champ. Dr. Boggs gave the champ. a close run taking the second set of the match 7 to 5. Professor W. F. Seyer of the chemistry department was the only professor to win his singles match. He defeated Hincks in three sets.

The scores of the matches yesterday were:

Singles—Lorimer Baker beat Dr. T. H. Boggs 6-4, 5-7, 7-5; S. R. Say beat Dr. W. L. Macdonald, 6-0, 6-4; R. J. Munro beat Dr. O. J. Todd, 6-4, 3-6, 6-1; Hincks lost to Professor W. F. Seyer 6-3, 2-6, 6-4; T. Turnbull beat Professor H. Logan, 6-3, 6-4; W. R. Baker beat Dr. F. C. Walker 6-4, 6-2.

Doubles—W. R. Baker and S. R. Say beat Prof. Seyer and Dr. Todd 6-3, 6-4.

DROP FIRST SET.

In the doubles match, L. G. Baker and Munro vs. Dr. Boggs and Dr. Macdonald, the students dropped the first set 6-4, but came back strong in time to grab the second 10-8. The score was tied in the third set when play was abandoned. Hincks and Turnbull, playing against Logan and Walker, dropped the first set, but managed to win the second. The score was 4-4 when they decided to call the game. These two matches will be played on Monday afternoon.

The initial meeting of the Men's Literary Society of the University of British Columbia will take place Wednesday evening, when Mr. W. J. Bowser will be the speaker. He will address the students on the functions, the organization and the history of party government. The men's lit is planning to carry on during the winter as a parliament, the executive and those who side with their views forming the government party, and the other members forming the opposition. Reg. Hodson, president of the society, will be the chairman. The meeting will be held at 8 o'clock and a number of seats will be reserved for the public.

Prov. 11.10.21

Huge Bonfire Planned By University Students For Saturday Night Rag

Prov 13.10.21

Recalling the times when the Indian was supreme here and performed his mystic rites around a camp fire, will be the scene enacted Saturday evening when the entire student body of the University of British Columbia, some 900 strong, will gather around a huge bonfire near the Canadian National station at Main street.

This will be in connection with the annual downtown parade of the students, when they join in a "snake dance" up and down the principal streets of the city, to the accompaniment of much noise in the shape of weird yells and the beating of tin pans.

A large force is now out scouting for the necessary material for the bonfire, which will be as big as a house. All the wholesalers and retailers of Vancouver will be canvassed to provide boxes and unwanted material for the big blaze, which will light up that part of the city with an unusual brilliance. The fire department will be at hand in case of accidents, but the location is such that little danger is likely. It is on the reclaimed sand-flats, well away from any buildings, and the rah-rah boys and girls intend to make it a memorable evening.

Ruggers Tuning Up for Opening Games On Saturday

Prov. 10-11

Senior Clubs Rounding Into Form for City Championship Series — Veterans Coaching Oarsmen—Collegians, Centrals and Bankers Will Have Strong Teams in Field This Season.

VANCOUVER ruggers are rapidly rounding into shape for the opening battles of the season on Saturday. During the past week every squad held strenuous workouts, and although a large number of players are still a little short on the wind and stamina, it is expected that all teams will be in excellent shape by the end of the week. Each of the four senior squads, the Rowing Club, the Varsity, the Centrals and the Bank of Commerce, have a likely lineup of stars, and reports from rival camps seem to indicate that the championship is confidently expected in at least four clubrooms.

SCULLERS READY.

The Rowing Club held a snappy work-out on Saturday afternoon last at the Point. They fielded over thirty men for the practice, and with three coaches on the side lines the boys were soon going strong. Louis Thomas, veteran Rugby star, who played in Vancouver as far back as 1903, was assisted by Reggie Woodward and Bill Poupore on the coaching line. The latter is not quite certain whether he will jump into the game or not, although he has had several workouts.

The Oarsmen have a stronger team than ever before, and they promise to give an excellent account of themselves from start to finish. Stars of last year's squad who are turning out include Marc Grimmett, Johnny Stewart, Pete Marshall, Reg Prenter, Bill Docker, Kayll, A. McIntosh, Jack McDougall, Bill McKenzie, H. Sherwood, H. Weld, C. Winch, H. White, Bob Young, A. Bell-Irving and Colin Ferrie. Among the new men are Art Blackwell, A. Edwards, Lisle Fraser, Lou Hunter, Tommy Muir, Lefty Nelson, Gordie Nelson, Jack Nicol, A. E. Pearson, Ken Roseburgh and L. Annance. Reports indicate that the Oarsmen have a number of excellent men for the back division, but are still in need of first-class material for the forward end of their squads.

COLLEGIANS TUNING UP.

The Varsity squad also held a snappy workout on Saturday afternoon. There were more than sixty fellows out to the practice, and these were handled in four squads. The new men turned out early in the afternoon and were put through their paces by P. D. I. Honeyman and Cyril Jones. A small twenty-minute-each-way game was played, and the most likely players picked. Then last year's squad took the field. They were coached for a time by C. S. McLachlan Science '23, Varsity coach. Then a game between the possible "A" and "B" teams took place.

The Varsity officials were quite pleased with the turn-out, and with the showing made by the squad. The decision to field three teams this season was practically confirmed after the work out. The grads are still eligible to play on the Varsity squad, as the matter has not yet passed the Men's Athletic Association. But it is certain, whether the grads play or not, that two strong teams will be entered in the McKechnie and the Miller Cup series.

BANKERS IN FIELD.

The Bank of Commerce ruggers, newcomers though they are to the City League, promise to field a strong team. They have a number of players lined up who have been with different clubs in former seasons. Charlie Cameron, formerly with the Rowing Club squad, is captain of the Commerce team. He will play on the three-quarters with Harvey, a former Rowing Club man, Daniels, a rugger from the Old Country, and Thornswaite, a new man. The Commerce squad have been fortunate in securing Goodacre, formerly of the V. I. A. A. squad, Victoria, to play full-back. His presence will strengthen the back division of the club considerably.

Among the forwards whom the Commerce have signed are Martin, Hesse, Matheson, all former members of the Rowing Club, and Hal Gwyther, former Varsity star. Herbsman, well-known basketballer, is out with the Commerce, and will probably play half. Art Ewart and Wilbur Foley are among those who have been turning out. Hutchison, who played in Edinburgh for several years before coming to Canada, is also a likely-looking candidate with the Bankers. The squad is being coached by Mr. James, a former member of the Welsh international squad. He has had wide experience in the gridiron game, and his coaching has proved very valuable in rounding the new team into shape.

CARDINALS.

The Central squad, too, have been holding a number of strenuous workouts. The senior squad of last year for this club is practically intact. In the forward division Dunc McFarlane, Bayliss, Bob Gourlay, Seely, Cameron, Brown, Mickey MacFarlane and Richardson are all back with the squad. Cam Stewart is also turning out, and with Blair Jardine and Jit Lewis and Doidge on the receiving end of the scrum the Centrals figure that their pack will be about superior to any in the city. Harry Lord will probably be back in his old position as fullback. Many of the other former members of the squad will be on deck, and the Cards are confident that the Miller and the Tisdall cups will come home to them this season.

U.B.C. SOCCER LEADER



J. M. "JAP" WOLVERTON, president of the 'Varsity soccer club, swings a wicked hoof in football and a wicked stick in hockey. He is the Moose Johnston of the Vancouver Senior Amateur Lacrosse League, and it was largely owing to his excellent work on the defense that the 'Varsity squad did so well last winter. He is a big noise in soccer, too, possessing a hefty kick at full back. He will be out of the game until after Christmas, however, on account of injuries received while playing ball this summer.

Frightful Fate for Freshies

Doleful Promises Made for Initiation

Prov. Oct. 5

HOW Is Your Digestion? If Not Up to Scratch You Better See Your Doctor. The Initiation is Coming.

Blobs of red paint over a sign which reads: How Do You Like the Color, Ye Verdant Freshmen? It's a Hard Color to Get Off.

Skulls and crossbones, black flags and ingenious inscriptions.

These and many other similar notices, calculated to strike terror to the htarts of the "fretful freshies" of U. B. C., announce from all corners of the university building the awful fate which awaits the hundreds of "innocents" who have quitted the high schools for the halls of higher learning and who, if all goes well, will undergo the sacred rite of initiation this week-end.

Visions of flights through the air, evil-smelling mixtures applied under the nostrils, sticky paint, electric shocks, slimy-feeling potions and other figments of oversensitive imaginations come to the intended victims as they await their certain doom.

The night will be one of strenuous exercise for all concerned, but when the newcomers to varsity's halls have passed through the final stage of the proceedings, they will feel an exhilaration which can be dissipated only by the perpetration of similar tricks on the freshmen of next year.

U.B.C. Athletes to Stage Championship Meet Oct. 26

ELECTED PRESIDENT OF U. B. C. MEN'S A. A.



CLIFFE MATHERS, president of the Men's Athletic Association of the University of British Columbia, is a well-known basketballer and track athlete. He played on the 'Varsity senior basketball squad last winter, and supplied the feature run in the annual interclass relay from Point Grey. He overtook two men in his lap and placed his class, Science '23, in third place. He will be out with the college basketers again this season.

Track and Field Stars Will Compete at thee Point.

Prov. 11.10.21

Collegians Are Discussing Plans for Meet With Prairie Varsities.

WEDNESDAY, Oct. 26, has been set as the day for the annual Varsity track meet. At a meeting of the Track Club at the University yesterday this announcement was made. Application has been made to the parks board for the use of Brockton Point on that day, and although official sanction has not yet been secured, it is thought that there will be no difficulty in securing the necessary permission.

TUG-OF-WAR PLANNED.

All the events that were on the programme of the meet last fall will feature the meet again this year. The three-mile run, which took place last year partly on the track and partly around the point on the road, will be made entirely a track affair this year. In addition to this, there will be an inter-faculty tug-of-war, according to the decision of the meeting yesterday.

The Varsity Club is looking forward to an even more successful meet this fall than last. Arts '24, then freshmen, cleaned up on the meet last year with the great assistance of Garrett Livingston, who captured practically all the major sprint events. The champion class will be back again to make a strong bid for the Faculty Cup, but it is conceded that they will not have as easy a victory as before. Arts '25, Science '25 and Science '24 are all said to be strong contenders.

INTERCOLLEGIATE MEET.

At the meeting yesterday the possibility of the University of British Columbia participating in an intercollegiate meet against Manitoba, Saskatchewan and Alberta was discussed. The local Varsity men will get in touch with these universities, and it is expected that next session will see the first intercollegiate meet for U. B. C. The B. C. college has a number of excellent athletes, and it is thought that intercollegiate competition will raise the standard of the local institution considerably.

It is increasingly apparent that the University is keen to take its proper place in the sporting world, and the fact that they begin to look further afield is a good indication. The B. C. boys realize that intercollegiate contests are the true field of the University, and their action in seeking this competition is to be commended.

The executive of the Track Club is busily preparing for the meet, and a large number of athletes have been turning out regularly for more than a week now. The executive of the Track Club is: Hon. president, Dr. Davidson; president, Doug Rae, Science '23; vice-president, H. R. Rushbury, Science '23; secretary, H. C. Lewis, Arts '23; treasurer, C. A. McVittie, Science '23.

SWIMMERS ELECT OFFICERS.

A meeting of the Varsity Swimming Club was also held yesterday at the college. The election of officers for the winter was the chief item of business. It resulted as follows: Honorary president, Dr. F. C. Walker; president, Celmer Ross, Arts '25; vice-president, G. T. Loveridge, Science '23; secretary-treasurer, W. J. Heaslip, Science '24.

At this meeting it was decided to approach the Vancouver Amateur Swimming Club and to operate during the season under the jurisdiction of that body if possible. The students are looking forward to the time when they will be able to build up a strong club that will number among its members many of the foremost swimmers of British Columbia. They are anxious to secure some able coaching, and they are approaching the V. A. S. C. with that purpose in view.

P.W. 10.10.21

Oarsmen Off in Front in Championship Rugby Series

Scullers Put Over 11 to 3 Win on Cardinal Fifteen.

Varsity and Bankers Battle to Scoreless Tie at Point.

RUGBY RESULTS AT A GLANCE.
Miller Cup (Senior).
Rowing Club 11, Centrals 3.
Varsity 0, Bank of Commerce 0.
Province Cup (Intermediate).
Centrals 25, Varsity 0.
Inter High School (Senior).
King George 14, King Edward 0
Technical School 3, Britannia 0.
(Junior).
King George 17, King Edward 0.
South Vancouver 12, North Vancouver 0.
Magee 17, Technical 0.

IDEAL WEATHER marked the opening games of the rugby season on Saturday afternoon. With clear skies and no wind, with a soft but firm turf, conditions for players and spectators alike were almost perfect when the rugby season was ushered in. Two senior games were on the card, and although the standard of play was by no means excellent both matches were interesting.

In the first game of the afternoon the Rowing Club squad took the Centrals into camp to the tune of 11-3. The Oarsmen put lots of pep and energy into their work, and they had the edge on the Cards all the way. The Central squad excelled in the scrum, their forwards heeling the ball out quite consistently. The Oarsmen, on the other hand, were weak in the scrum but put up an excellent game in the back division. There was a great deal of fumbling by both squads, many valuable opportunities being lost.

SCORES NEAT TRY.

Cam Stewart, the elongated Central forward, aided and abetted by Lindsay, scored a neat try for the Cardinals just before half-time. He carried the pigskin for a run of nearly forty yards after taking a pass from Lindsay. Charlie Winch was the star of the Rowing Club squad, securing the second try and kicking the ball between the posts for the extra two points. He played a hard-working game throughout the entire period. Lisle Fraser secured the first try for the Oarsmen early in the first half, when he went over the Centrals' line in a melee. Sherwood got the other counter for the Rowing Club squad just a few minutes before the final whistle, when he crawled over the line for a try.

The kicking on both sides was rather poor, although Marc Grimmett, captain of the Oarsmen, did well at times with his hefty right boot. Lou Hunter, on the R. C. three-quarter line, didn't get a chance to display his wares, for either his team-mates failed him or Kenny Macken of the Cards nailed him tout suite. Kenny was right on the job whenever there was anything doing. Art Lord appeared in a Rowing Club uniform, playing a hard-working game all the way. Bobby Knight handled the whistle. The teams:

Rowing Club—Fullback, Johnny Stewart; three-quarters, Winch, Grimmett, Prenter and Hunter; five-eights, McDougall; halves, Marshal and Annace; forwards, Fraser, Decker, Lord, Weld, Sherwood, Edwards and McIntosh.

Centrals—Fullback, Stan Moran; three-quarters, Tyrwhitt, McQuoid, MacWhinney, Macken; five-eights, Lewis; halves, Jardine and Doidge; forwards, McBride, Brown, Bayliss, Gourlay, Lindsay, Stewart and Rolston.

BATTLE TO SCORELESS DRAW.

In the second game of the afternoon the 'Varsity and the Bank of Commerce squads battled full time to a scoreless draw. The Blue and Gold squad was composed largely of last year's intermediates, but they put up an excellent game and undoubtedly will be heard from before the end of the season. The Bankers' outfit proved to be a snappy aggregation. They were very keen, always working at top speed, and always right on the ball. They are putting lots of enthusiasm into their work, and with a little more practice and experience, they will be top-notchers.

The 'Varsity squad took the offensive at the start of the game, threatening the Bankers' line time after time during the first half. After the Commerce squad had got used to things, however, they came back strong, and only the good work of Dominey, the 'Varsity fullback, saved the college squad in the second half. The play was close all the way, and spectators found it even more interesting than the first game.

MacLEOD SHOWS CLASS.

Johnny MacLeod, former soccer star, showed up very well on the 'Varsity squad. It was apparent that he used his head as well as his feet, many of the plays he turned in being worthy of a much more experienced player. Archie McVittie was the pick of the college forwards, for he was on the ball all the time, and his work was most effective. Dominey, the 'Varsity full, also showed up well. For the Commerce squad, Charlie Cameron on the three-quarters, Herbsman at half, and Goodacre at full, played the most effective game. The Bankers threes nearly got away several times, but good tackling by MacLeod and Dominey saved the day.

Both of these teams will go a long way in city rugby. Both are inexperienced and perhaps a little nervous. But they are keen and they play very well individually. Bill Poupore handled the whistle to the satisfaction of all, though he allowed quite a number of knock-ons and offsides to get by. The teams:

Bank of Commerce—Fullback, Goodacre; three-quarters, Thornthwaite, Cameron (captain), Harvey, Daniels; five-eighths, Gordon; halves, Herbsman, Hutchison; forwards, Ewart, Grieve, Farris, Matthewson, N. Martin, J. Martin, C. Martin.

'Varsity—Fullback, Dominey; three-quarters, Palmer, Bickell, Purdy, MacLeod; five-eighths, Morgan; halves, Scott and Underhill; forwards, Gregg, Hatch, Cooper, McVittie, Hedley, Meekison and Gunning.

HIGH SCHOOL MATCHES.

The High School ruggers got away to a good start on Saturday morning when five inter-school games were played. The King George seniors took the King Edward boys into camp in the first game at Brockton Point, winning 17-0. The West Enders had no difficulty at any time during the game, having things all their own way. The second game of the morning resulted in a win for the Technical School over the Britannia ruggers. Both teams battled with all their might during the full time, with the result that a much better game was served up to the fans than the King Edward-King George tussle. The Technical boys excelled in the scrum, having the heavier men, but the East End squad worked hard. Rae scored the only try of the games for the Techs.

The two junior games at Woodland Park resulted in wins for King George and Magee high schools. The West End juniors piled up a 17-0 score against the King Edward squad, paralleling the feat which their senior brothers were performing at Brockton Point. In the second game the South Vancouver squad waltzed away from the North Vancouver juniors, winning 12-0. At the Shaughnessy Military Hospital grounds, the Magee and the Technical juniors met in an interesting game which resulted in a win for the Point Grey boys, 17-0. The Tech men put up a much better game in the second half than in the first. The score at half-time was 14-0 against them.

CARDS SCORE EASY WIN OVER VARSITY

Run Up Twenty-five Points in Intermediate Rugby Match.

Getting off to a flying start in the intermediate division of the City Rugby series by taking the 'Varsity crew into camp to the tune of twenty-five points to nil, the Central "podchelimbers" look like a sure winner in the intermediate division.

Outweighing their opponents by several pounds and showing a greater knowledge of the game, the Centrals looked more like a senior than an intermediate outfit, alongside the 'Varsity boys.

Woodland Park, where the game was played, is a cigar-box campus with thirty men on it. It is about half the regulation size and three-quarter plays could not be attempted at all, as the narrowness of the field forced the end men overtouch before the ball was passed out to them. Another great hindrance to strenuous play was the number of small pebbles covering the ground.

Soon after Doidge blew the whistle for the kick-off M. Stewart forced his way across the line for the first touch of the game, square in front of the goal. Cann easily converted and the ball went to centre again, but was soon back in 'Varsity territory again where it stayed practically all the half. Laidlaw placed a pretty drop between the goal posts for the ninth point of the game. The Centrals did not follow up on the plays the last few minutes of the period but seemed content to hold the Rah-Rah boys off their own touch.

Coming back with a rush the Centrals again assumed the attack and Stewart was pushed over the line for his second touch, which was not converted. Irvine was the next man to display his ability as a point gatherer by going over the line twice inside of two minutes. Both were converted by Heck Cann, the star kicker of the redshirt squad. Keating, the Central fullback, decided to try his luck and did get over touch for the final points of the game.

Jimmy Watters played the most consistent game for the winners, while Downie and Ramage kept smashing away on the forward line. Hatch and Nicholson were the most effective men on the 'Varsity squad. Peters tackled hard, and made many good men bite the dust.

The 'Varsity line-up was: Cant, Wallis, Price, Peters, Dodge, Arkley, Dickson, Lewis, Hatch, Wilson, Nicolson, Kelly, Hardie, Jones and Graham.

For Centrals, Keating played his old position at full-back, Devine, Proctor, Joyce and Cunningham made up the three-quarter line; Watters played five-eighths, Cann and Laidlaw filled in at half; the forwards were Mouat, Eldridge, Stewart, Downie, Irvine, McDonald and Ramage.

U.B.C. OARSMEN HOLD WORKOUT

P.W. 10.10.21

Varsity Scullers Arranging Events With Victoria This Winter.

Collegians Planning to Take Keen Interest in the Rowing Sport.

The University of British Columbia Rowing Club held a snappy workout on Saturday afternoon when nearly a dozen college men turned out. Mr. Whyte of the Vancouver Rowing Club coached the experienced men for a time, while Mr. P. G. Jones coached the new men who were turning out for the first time. The Varsity rowers are having a workout each Wednesday and Saturday afternoon, and it is expected that they will be able to produce some fair teams in pairs and fours before Christmas.

FIRST YEAR IN ROWING.

This is the first year that the college has made any attempt to take up rowing, and the efforts of the Varsity leaders deserve every commendation. When the University reaches Point Grey it will have the nucleus of an excellent rowing club, and with an excellent site there for a clubhouse and courses, there is no doubt that the rowing game will receive a big boost.

PLAN RACES THIS WINTER.

In the meantime the Varsity men are turning out regularly, and the interest in the work of the club is on the increase. It is planned to have one or two races against the James Bay Rowing Club at Victoria during the annual Varisty games there this winter. Definite arrangements have not yet been made, but it seems probable that contest in pairs and fours will be available. The University as yet has no men who could represent it in the singles.

The officers of the Varsity club are: President, Mr. Cyril Jones, science '24; vice-president, Mr. A. E. Jure, science '24; secretary-treasurer, Mr. P. G. Jones, science '25.

182

Activities at B. C. University

Literary Society
Outdoors Club
Arts '23 Juniors

Reminiscences of his own college days at Dalhousie, when he and Richard McBride were leaders of rival parties in a student parliament, were recounted by Mr. W. J. Bowser, K.C., at the opening meeting of the Men's Literary Society of the University of British Columbia last evening. The Lit. is planning to carry on during this session as a student parliament, and the address last evening was confined to an explanation of parliamentary procedure, and some kindly advice to the students.

Mr. Bowser told the students that the party form of government was the most truly representative and responsible, and he urged the parliamentarians not to form a government along class or group lines, but to adopt the party system. He outlined the duties of the speaker, declaring that all deliberative assemblies should be conducted with decorum and dignity. He emphasized the part which the speaker plays in the House, and contrasted the imperial, federal and provincial practices in the matter of electing this official.

Dr. W. L. Macdonald, honorary president of the Men's Lit., presided. Mr. Reg. Hodson, science '23, president, outlined the programme of the year, and urged the men of the college to take an active part in the student parliament. After the address of the evening the students gave one or two college yells, ending with a "skyrocket" for the speaker.

* * *

Dr. G. G. Sedgewick, head of the department of English, was the speaker at the initial meeting of the Women's Lit. Wednesday afternoon. The subject of his address was "Public Speaking." He urged the value of the ability to speak in public, and gave them some excellent advice concerning the cultivation of this. He advised them never to miss an opportunity in their student activities to speak, and always to have something worth-while to say. Miss Madge Portsmouth, Arts '23, presided, and after the address the ladies of the Faculty Women's Club served refreshments.

* * *

A meeting of the Outdoors Club of the University was held Wednesday afternoon when plans for the session were discussed. Several changes will be made in the constitution of the club, and a general re-organization will take place. The club has a cabin on Grouse Mountain which was constructed last winter. This will be completely furnished for week-end hikes. It is planned ultimately to establish toboggan slides and ski-jumps on the mountain in the vicinity of the cabin.

The programme includes week-end hikes for men, and Saturday and Wednesday afternoon hikes for women. The executive of the club for the season is: Honorary president, Dr. and Mrs. Mack Eastman; president, H. W. Johnston; vice-president, Miss Martha McKechnie; secretary-treasurer, J. N. Shier; marshal, J. Walker; archivist, Miss R. E. Verchere.

* * *

Members of Arts '23, the juniors, will commence their season's programme of class activities on Saturday when a hike to Lynn Valley will be held. The first party will leave on the 10:40 ferry that morning, and those who are unable to go at that time will leave an hour later. Headquarters for the day will be established at the picnic grounds, where the hikers will have lunch and supper. The committee in charge of the event comprises A. L. Hunter, H. C. Lewis and Miss Grace Smith.

Dean H. T. J. Coleman, head of the faculty of Arts and Science at the University of British Columbia, will be one of the speakers at the conference of the Washington Education Association, which will be held in Bellingham on October 26, 27 and 28. He will give two addresses on the second day of the convention, speaking on the topics, "Canada and World Peace" and "Anglo-American Friendship."

Special themes are aranged for each day's session and the main topic to which Dean Coleman will speak will be "an interpretation of the significance of the disarmament conference and an emphasis on the far-reaching influence of the crowning friendship among all English-speaking people." N. W. Durham, editor of the Spokesman-Review, will speak on "America and World Peace" and "The Hegemony of English-Speaking Peoples," subjects which are relative to the general topic of the day.

Professor W. N. Sage of the department of history at U.B.C., will also be one of the speakers at Bellingham. His topic is "The Explorations of Alexander MacKenzie," the address being delivered in connection with the department programme of the convention. A feature will be the convention singing led by Mr. John H. Lyons, director of music in Tacoma public schools.

'Varsity Doings

"Lit" Department
Musical Society
Y. M. C. A.

A special meeting of the literary and scientific department of the University of British Columbia was held in the college auditorium Tuesday afternoon, when the aims and ideals of all the subsidiary societies were explained by their presidents. Mr. A. E. Richards, Agriculture '23, presided, and in his opening address explained the organization of the department, and urged all the students to support at least one society.

Mr. George S. Clark, Arts '22, manager of the inter-collegiate and international debates for the year, gave a short address, in which he made an appeal for adequate support, and explained how the debaters for the contests were chosen. Mr. Bruce Fraser, Arts '22, president of the Players' Club, explained the part which that organization plays in college life, and told of the activities that are planned for this session. These include the annual Christmas plays, and the annual spring performance in a down-town theatre.

* * *

Mr. Reg Hodson, Science '23, president of the Men's Lit.; Miss Madge Portsmouth, Arts '23, president of the Women's Lit.; Mr. W. J. Riley, Agric. '23, president of the Agricultural Discussion Club, and Mr. W. B. Black, Arts '22, president of the Sigma Delta Kappa, each spoke outlining the ideals and functions of their organizations.

Mr. Harold Etter, Agriculture '24, president of the Musical Society, announced the appointment of Miss Ada Morris to be the leader of the society for the year, and outlined the programme which his organization is undertaking. Mr. J. R. Davidson, Science '23, spoke on behalf of the Chemistry Society, of which he is president.

All these societies are subsidiary to the Literary and Scientific Department, and each president sits on the governing executive of the department. The department in turn is represented on the Students' Council by its president. With all these organizations actively at work the college students find plenty of meetings to attend, and an organization to meet every need.

* * *

Miss Ada Morris, L. R. A. M., has been chosen to lead the University Musical Society for the present session. Miss Morris was previously instructor at the Victoria Provincial Normal School, and is well known in Vancouver, as well as in Island musical circles. She will conduct the Varsity glee clubs and orchestra, and assist in preparing them for their annual concert in the spring.

An extensive programme for the session has been outlined by the college society, and active preparations will be begun at once. The glee clubs will meet twice a week for practice, meeting on Monday noon in the college auditorium, and on Friday at noon in the Baptist Church, which is used for many Varsity functions. The orchestra will also practice once a week, meeting on Thursdays in the church, and on Saturdays in the auditorium.

* * *

In addition to the regular spring performance of the society, the officials are planning for a private concert to be given to the students in the University auditorium near Christmas. It has also been decided to give two student recitals in the afternoon during the session. At these recitals student talent only will be used, the numbers on the programme being individual items and not choruses or selections from the society.

A series of lectures on musical topics will also be arranged by the college society. Among the special topics will be choral work, orchestral performance, and musical history. The officials are also planning to arrange for the orchestration of most of the college songs so that these will be a bigger feature of student gatherings.

The first practice of the Glee Club was held today, with Miss Morris conducting.

* * *

A general meeting of the University Y. M. C. A. was held on Monday afternoon, when two vacancies on the executive were filled by election, and plans for the session's activities discussed. It was decided that the association should hold fortnightly meetings, when addresses from prominent speakers would be heard. Bible study groups will meet each Monday afternoon. Dr. W. L. Macdonald and Dean Coleman will be asked to lead these groups.

In addition to this, the association will make an effort to engage in active social work. Officials of the society expect they will be able to supply a number of young men as leaders of boys' classes in various Sunday-schools.

It was decided that the first meeting of the season would be held on Monday, October 24. Dean Coleman will probably give the address.

The following is the complete executive of the Varsity "Y": Hon. president, Dean Coleman; president, F. E. Wells; vice-president, W. B. Black; secretary-treasurer, E. S. Fleming; social service, S. A. Cox; Bible discussion, H. T. Allen; publicity, A. M. Hurst.

* * *

The regular meeting of the Students' Council, the governing executive of the student body, was held on Monday evening, when the allotment of the auditorium at various dates during the season was the chief item of business. The report of the men's initiation, presented by Mr. Sid Anderson, marshal, was approved. The initiation will be held on Saturday, October 15, and the freshman reception on Friday, October 21. The latter is the initial social event of the Varsity season, and every effort is put forward to make it a conspicuous success. At this meeting committees were appointed to look after decorations, invitations, programme, refreshments, etc. for the "fresh" reception.

FOUR TEAMS IN SENIOR SERIES

Varsity, Towers, Monarchs and Elks Again in the Hockey Race.

V.A.I.H.A. to Elect Officers at Annual Meeting on Wednesday.

Four teams, the same number as last season, and probably the same clubs, will battle for the senior amateur hockey championship of the city this season and the right to represent Vancouver in the provincial championship playoff and Allan Cup competition, it was stated in hockey circles today. 'Varsity, provincial champs, Towers, Monarchs and Elks will probably comprise the senior division. Opening matches in the league race will not be played until the first week in January, but practices will start shortly after the opening of the Arena. Already club officials are hustling for playing talent and not a few new players will make their debut.

V. A. I. H. A. ANNUAL MEETING.

President George Cunningham has called the annual meeting of the Vancouver Amateur Ice Hockey Association for Wednesday evening at 8 o'clock in the sports room at the Hotel Vancouver. All affiliated clubs will have delegates in attendance. New rules will be discussed again, while officers will be elected. Vancouver will have senior, intermediate, junior and Commercial League Hockey. At least six clubs will start in the Commercial League. Spencers, it is announced, will have a team in the running this season for the first time.

TWO BLUEBIRD TEAMS.

Bluebirds, provincial junior champions, figure on having two teams in the field duhing the coming campaign. They plan to play in both junior and intermediate company. Nationals will likely have two team .V'sarsity will probably have an intermediate team. Towers will again have senior, intermediate and junior teams. All of these organizations will be represented at the annual meeting of the local association on Wednesday night.

Lit. Society.

The Women's Literary Society of the University held its opening meeting in the U. B. C. auditorium on Wednesday afternoon. Miss Madge Portsmouth, president of the "Lit," was in the chair and Dr. Sedgwick gave a very interesting and instructive talk on "Public Speaking."

At the close of the meeting the wives of the faculty and staff entertained the members of the club at tea.

* * *

NEW PASTOR AT CEDAR COTTAGE



REV. WALTER J. AGABOB, who recently was inducted as pastor of Cedar Cottage Presbyterian Church, is proving very successful in his new charge. All the organizations connected with the church are now prepared for the winter's activities. The new pastor takes a special interest in young people's work and under his guidance the Young People's Society and the various boys' groups are rapidly increasing in numbers and interest. The Excelsior Boys' Club recently held a very successful concert and entertainment, when he delivered an interesting lecture on "English Wit and Humor." Mr. Agabob is a graduate in Arts of the University of British Columbia and in theology of Westminster Hall.

STARS WITH 'VARSITY FOOTBALL SQUAD



BOBBY JACKSON is one of 'Varsity's best bets in the soccer game. He plays on the forward line or at half, just as conditions demand. Lately he has been playing inside right on the college forward line.

Senior Rugby Matches Saturday at Brockton Point

Oarsmen to Tackle Bankers and Cards to Meet 'Varsity.

TWO interesting matches will be served up to the rugby fans on Saturday afternoon when the second senior games of the season take place. The Rowing Club, which is credited with one win in the Miller Cup series, will attempt to duplicate last Saturday's feat when it meets the Bank of Commerce squad. The latter team played a very fair game last week, and there is no doubt that the Bankers have the nucleus of a very strong squad. Whether they will be able to hold the Rowers or not is an open question. At any rate they are going to work hard in their attempt, and if pep and zeal count for anything they'll give a good account of themselves. The game is due to start at 2:30. Mr. E. S. Bullen will referee the match.

CARDS TACKLE 'VARSITY.

In the second game of the afternoon the Centrals and the 'Varsity squads will try conclusions. The Cardinals are strengthening their line-up this week and they expect to be in much better condition than last. The 'Varsity officials declare that they were quite pleased with the showing made by their team which is entirely new to senior ranks. Not a man on the college senior squad ever played senior before with the exception of Pete Palmer, who participated in one game against the V. I. A. A. in Victoria. The others are either last year's intermediates or high school men. They form the nucleus of one of the snappiest teams in the city, however, and they are putting in lots of time in practice this week so as to be ready for their old-time rivals. R. Bell-Irving will referee the tussle.

The Rowing Club is reported to have a strong team in the intermediate division, and they hope to give the Central squad a good run. The Cards have a lot of players that would do well in senior company and they have no doubt as to their ability to capture the Province Cup again this year. Col. Cooper will referee the game, which takes place at Woodland Park at 3:30 o'clock.

NOMINAL ADMISSION FEE.

At the last meeting of the Rugby Union it was decided to charge a nominal fee of twenty-five cents for all inter-club matches at Brockton Point. Ladies and boys are admitted free. This is a small price to ask, and the turn-out for the first game of the season last week showed that it will not keep many away. There were nearly 900 spectators at the Point last week.

It has been suggested that all players be numbered so that the spectators who are not familiar with the players will gradually come to know them. This is a suggestion worthy of consideration and it is thought that the union perhaps owes that much to the spectators for their quarter. The Brockton Point is in excellent condition. Touch flags for the goal and the twenty-five yard lines are being made, and this will assist the spectators in following the play. There is no doubt that the standard of play will be better each week as the season progresses.

'VARSITY RUGBY STAR



GEORGE CANT, who plays fullback on the University intermediate rugby squad, used to be a regular member of the 'Varsity soccer line-up before he decided to make the jump to rugby. This is his first year at the latter game, and there is no doubt that he will be one of the college stars after he has acquired a little experience.

Cards Maintain Winning Pace In Miller Cup Series

Come Through With Easy Victory Over Varsity Fifteen.

Rowing Club Squad Given Close Call by Commerce Bankers.

Miller Cup Standing.

	W.	L.	D.	Pts.
Rowing Club	4	1	0	8
Centrals	3	1	0	6
Varsity	3	2	0	6
Bank of Commerce	0	3	0	0

Province Cup Standing.

Centrals	4	0	0	8
Varsity	3	0	1	6
Rowing Club	1	3	1	3
Normals	0	4	1	1

Saturday's Results.
Senior.
Centrals 19, Varsity 0.
Rowing Club 6, Bank of Commerce 3.
Intermediate.
Normals 0, Rowing Club 0.

CENTRALS and the Rowing Club will now fight it out for the Miller Cup, emblematic of the city Rugby championship. This was decided on Saturday when the Cards downed the Varsity squad, 19-0, and the Oarsmen went over the Bank of Commerce line twice for a 6-3 win. This puts both the Varsity and the Bankers out of the Miller Cup race. Centrals have two games to win, one against the Bank and the other against Varsity. The Rowing Club has only one more game, and that is against Varsity.

CENTRALS AT TOP FORM.

The Central squad certainly demonstrated their superiority over the Blue and Gold squad in the first game on Saturday. Their scrum was working to perfection, heeling the ball out cleanly nearly 90 per cent. of the time. The back division was working like well-oiled machinery, receiving the ball out of the scrum perfectly and using their speed and weight on a heavy field to advantage.

The Varsity bunch didn't get started until about half-way through the second period and when they did they pressed the play into the Central territory and kept it there. The students were trying out an entirely new back division, as all their former threes were moved up to the McKechnie Cup squad.

The Cards began to roll up a score early in the game, when Jit Lewis went over the college line, after a pretty run in which every member of the three-quarter line figured. Then Kenny Macken jumped into the limelight with a wonderful thirty-yard run, which ended in the ball being planted squarely between the posts. Kenny got the pigskin out of a melee and started for the Varsity goal. He dodged two or three Varsity men, including the full-back, Cameron, and planted the ball right between the posts, where McBride could not miss a convert. Score, 8-0.

FINE PASSING BOUT.

A few minutes later the Cardinal threes participated in a nice run that netted a score. Kenny Macken started the run with a solo rush of more than twenty yards, passing to Lewis when he was downed on a wonderful tackle by Cameron. Lewis in turn passed the pigskin to Cam Stewart, who slid over the line for the third try. This was converted. Score, 13-0.

Early in the second half Bob Gourlay added another three points when he went over the Varsity line at the corner. Then Kenny Macken jumped into the spotlight again, this time with a pretty solo run of fifty yards, one of the best runs that has been seen this season. He got the ball out of a loose scrum and dodged practically all of the college back division men. The try was not converted.

The Varsity squad then settled down to work, the play remaining inside the Central two-bit line for the rest of the game. Time and time again the college boys were nearly over, but the Central line held. Jones and Hooper put up a great fight for the Varsity forwards, while Bickell and Hunter were the pick of the back division. Underhill, the college five-eights, went off the field early in the first half with a bad sprain.

The Bakers gave the Rowing Club squad a good run for their money in the second game on Saturday. Without the services of Hal Gwyther or Goodacre, the Commerce squad played a bang-up game that threatened the Oarsmen's lead in the series very often.

The Commerce squad started with a rush that kept the Rowers' defense working overtime, the Oarsmen being forced to save on two occasions. After the second two-bit kick the Rowers took the offensive, carrying the play right down into the Commerce territory. Pete Muir showed up especially well at this period of the game, gaining a lot of ground with some pretty runs. He made the opening for the first score of the game, carrying the pigskin to within five yards of the line. A pass to Don Clarke completed the play, for Clarke went over.

This setback made the Bankers come to life, and for quite a time the Rowers were hard pressed once again. The club had an excellent opportunity to add three points at this period when they were awarded a free kick in the Commerce twenty-five-yard line. But Lou Hunter missed and the play went back to the Oarsmen's territory. Here Charlie Cameron evened up the score by placing the pigskin between the bars on a free kick.

BANKERS ON DEFENSIVE.

The second period found both teams fighting hard for the odd try. The Rowing Club three-quarters used their speed to advantage in this half, Charlie Winch, Lou Hunter and Pete Muir serving up some especially fine dashes. They kept the Bankers on the defensive for the greater part of the time, Nicholson being forced to make some hard tackles to save his line. He got Charlie Winch once during the period, stopping a sure try. But Charlie came right back a few minutes later, and, taking on chances on a tackle, he hurdled two of the Commerce defense men, and slid over. The try was not converted.

From then on the Rowers forced the play, but they were not able to go over again, and the game ended with the Oarsmen three points up.

B. C. 'VARSITY RUGGERS READY FOR McKECHNIE CUP SERIES

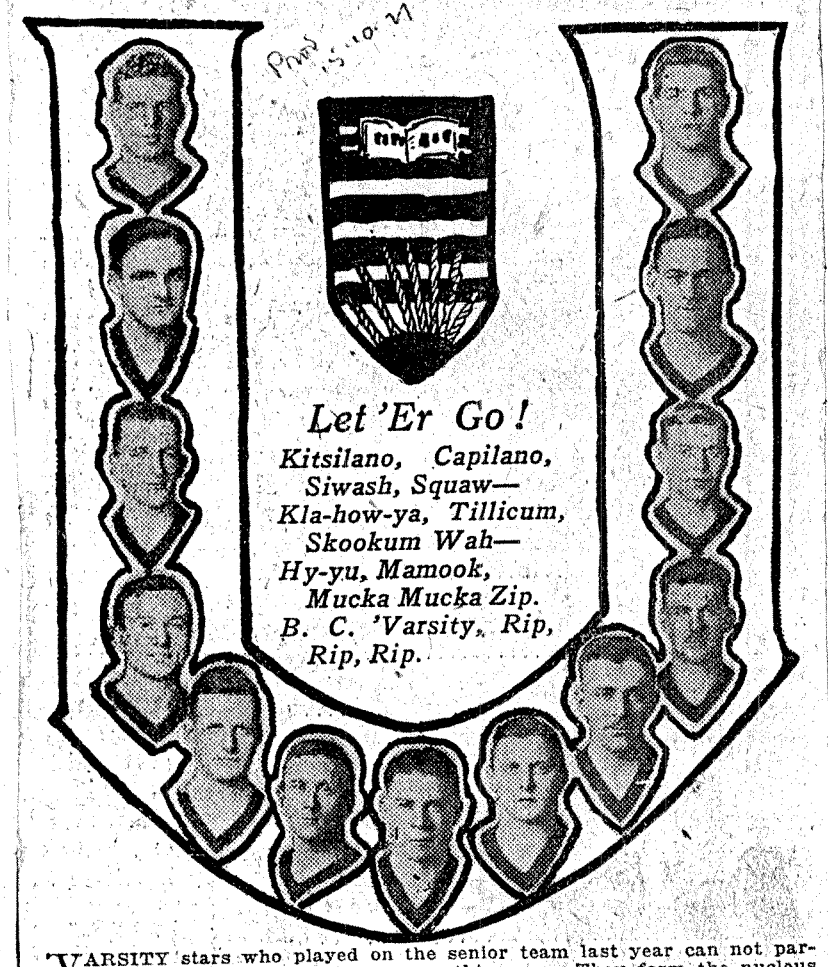

'VARSITY stars who played on the senior team last year can not participate in the Miller Cup games this year. They form the nucleus of the team which will be used in the McKechnie Cup series. All of the men in this picture, with the exception of George Gross, played in the big game against Stanford last Christmas, and they are all still available for use this year. There are a number of grads among this group, and until the matter is decided by the Men's Athletic Association they are still eligible for the big series.

These men, starting from the upper left of the U are: Val Gwyther, Rex Cameron, Gee Ternan, Reg. Hodson, Steve Plummer, Cyril Jones, Al Buchanan, Lou Hunter, P. D. I. Honeyman, Al Bickell, Kenny Carlisle, George Gross and Pug Greggor.

Nightingales Scared When Yell Candidates Tried Out at Varsity

Seven huskies with ironclad lungs filled the Varsity quadrangle with assorted yells this morning at noon when the annual try-out for yell leaders took place. Mr. Sid Anderson, Science '22, marshal of the student body, presided over the tryouts, and the voting will take place tomorrow. The men who aspired to positions as yell king and yell leaders were: A. J. "Brick" Anderson, Science '23; Joe Gigerich, Science '23; S. R. "Spitz" McDougall, Science '22; Lyle Trorey, Science '24; George Clark, Arts '22, and E. S. Fleming, Arts '23.

From these seven, three will be elected. The man receiving the largest number of votes will be the yell king, and the other two will be yell leaders. They will work under the marshal, and will be responsible for the encouragement of Varsity teams at all contests.

'VARSITY SOCCER STAR PLAYS RUGBY



JOHNNY MACLEOD, former soccer star of the 'Varsity squad, has jumped to the rugby game. He plays on the left wing of the 'Varsity three-quarters, and for a new player he is showing up very well. MacLeod played on the left wing of the soccer team all last season and also played forward on the college basketball squad.

B.C. COLLEGIANS MAY GO SOUTH

Varsity Senior Rugby Squad Would Play Stanford at Palo Alto.

Officials Working on Plans For Coast Tour of College Teams.

Varsity's crack senior squad of ruggers may go south this winter during the Christmas holidays, according to word from the University student officials. It is definitely settled that Stanford will be here on Christmas Day to play the British Columbia boys in the annual game for the World trophy, and it has been suggested that the local squad should play a return game in Stanford on New Year's.

EXHIBITION TOUR.

The Cardinal ruggers were anxious to have the B. C. Varsity play in the south last year, but it was found impossible to arrange the series. It is thought that if correspondence gets under way immediately, the return game in the south will become a possibility. It has been suggested that the Cards and the blue and gold squad might play exhibition games in Washington and Oregon universities on the way south, in order to encourage the game in those places. This, also, is under consideration by the student officials and communication will be held with Stanford right away to see if such a series is possible.

PLAYERS IN TRAINING.

The senior "A" squad of University ruggers has been turning out to practice very faithfully, and they are rapidly rounding into shape. They are barred from playing in the Miller Cup series, but they plan to get one or two exhibition games immediately, to keep in shape. Nearly all of last year's men are available, but a new three-quarter line will be necessary. Lou Hunter is playing with the Oarsmen in the Miller Cup series, Hughie Ross is at Toronto University and Cyril Jones is out of the game with a bad knee. This leaves only Al Buchanan of last year's famous threes. There are a number of excellent possibilities among those who play on the Miller Cup squad, however, and the Varsity officials think that there will be little difficulty in solving the problem.

FRESHMEN GIVEN THEIR INITIATION

Snake Dance, Bonfire and Speeches Feature of Varsity "Rag."

Resplendent in war-paint of all hues some 200 freshmen from the University of British Columbia paraded the streets of the city Saturday evening on their way to the big bonfire near the Canadian National depot. They were conducted by seniors, juniors and sophomores, who remembered the days of their initiation, and told the youngsters that "they were lucky to get off so lightly."

After several stops had been made on important corners to give college yells, the parade arrived at the depot where the final initiation rites were performed. Here a huge bonfire, some forty feet high, was lighted, and as the flames leaped up the students joined in a snake dance around the blaze. Flares were tied to the top of the pile, and as the flames reached them they shot off into brilliant lights.

A high stand had been erected near the scene of the blaze and from this platform Dr. Davidson, Prof. F. G. C. Wood and Mr. Art Lord addressed the students. Their remarks were addressed especially to the freshmen, and dealt with the topic of "college spirit." The newcomers were urged to find their place in the realm of college activity and to prove themselves worthy members of the alma mater to which they were then officially welcomed.

Mr. Sid Anderson, marshal, was in charge of affairs, and he managed to conduct the large body of students on the long hike from the 'Varsity site on Twelfth avenue, where the initiation took place, to the depot without serious mishaps. A large crowd assembled near the depot to watch the students.

VARSITY MEET ON OCTOBER 26

Annual Track and Field Sports Will Be Held at the Point.

Interfaculty Tug-of-war Is Among the Events Listed This Year.

Varsity third annual track meet is billed for one week from this Wednesday, and from the large number of entries and the interest shown it is expected that it will eclipse all others yet held. The elimination meet will be held this week at Brockton Point, Wednesday afternoon being the date selected.

TUG-O'-WAR ON CARD.

The card for the meet contains all the events which were there last year with an interfaculty tug-of-war added. The meet is an interclass affair, the class securing the highest number of points receiving the Faculty Cup. The individual champion receives his block letters and the honor of being Varsity champ. Garret Livingston, Arts'24, won that place last year and he will be on deck again this winter to compete. The class of Arts '24 are the present holders of the Faculty Cup.

VARSITY RECORDS.

The events for the meet and the present records are: 120-yard hurdles, 18 seconds; shot put (12 lbs.), 38 ft. 8in.; 100 yards, 10 2-5 secs.; 880 yards, 2:14; discus throw, 83 ft. 1 in.; 220 yards, 24 secs.; pole vault, 9 ft.; broad jump, 19 ft. 2 in.; 440 yards, 55 secc.; high jump, 5 ft. 1 in.; one mile, 5:15 2-5; hop, step and pump, 37 ft. 5 in.; Marathon (3 miles), 18:35; half-mile relay, four men, 1:48.

Last year the meet was conducted on a wet, rainy day when the track was very heavy and record times could not be expected. Nevertheless the standard displayed was vastly superior to that of the year previous. Varsity officials state that they expect practically all the present records to go by the board this year, especially if weather conditions are suitable this week.

The local college has some excellent track and field material, and although the time for training has been very short, most of the athletes are rounding into condition. It is thought that next year will see the Varsity taking its proper place in the field of intercollegiate competition.

Admit New Members to Varsity Players' Club

The semi-annual meeting of the Players Club of the University took place on Friday afternoon, when the new members, who won their places during the past week in the "try-outs," were admitted to membership. There were nearly sixty applicants for the twenty vacancies in the membership of the club, and the advisory board experienced a great deal of difficulty in choosing the fortunate students.

Election of officers took place at this meeting, the report of the nominating committee being adopted. The complete executive of the club now is: Honorary president, Prof. F. G. C. Wood; president, Miss Dorothy Gill, Arts '22; vice-president, L. J. Fisher, Arts '21; secretary, Miss K. Leveson, Arts '23; treasurer, Robert Hunter, Arts '23; committee, Miss Norah Willis, Arts '22; J. V. Clyne, Arts '23, and G. Livingston, Arts '24.

The proposed selections of one-act plays for the Christmas performances were discussed, but a definite announcement will not be issued until later.

The following members-students were successful in gaining admittance to the club membership: Miss G. H. Bell, partial; Mrs. Breeze, Arts '23; Miss Mary Bulmer, Arts '23; Miss Frances Cowan, Arts '24; Miss D. Dallas, Arts '23; Miss C. Gould, Arts '25; Miss D. Holmes, Arts '25; Miss J. Hopkins, Arts '25; Miss L. Locklin, Arts '23; Miss B. McLennan, Arts '23; Miss C. Peter, Arts '23; Miss M. Roe, Arts '25; Miss A. Somerset, Arts '24; Miss J. Thomson, Arts '25; Miss D. Walsh, Arts '23; Mr. C. Caple, Arts '25; Mr. G. S. Clark, Arts '22; Mr. M. Dickson, Arts '23; Mr. L. Eckert, Arts '25; Mr. D. Hart, Arts '25; Mr. J. A. C. Harkness, Science '23; Mr. G. M. Kirkpatrick, Arts '23; Mr. L. T. Morgan, Arts '23; Mr. C. Ross, Arts '25; Mr. H. Russell, Agriculture '24; Mr. H. V. Warren, Arts '25; and Mr. C. W. Zink, Arts '25.

Graduates Eligible to Play on 'U' Teams This Season

Men's Athletic Association Grants Concession for This Session Only—B. C. Collegians Outline Plans for Coming Season's Sport—Boxing Will Be Encouraged to Fullest Extent.

GRADUATES of one year's standing of the University may play on college teams this session, according to the decision of the Men's Athletic Association yesterday, but next fall the clause of the constitution which permits this practice will be deleted. This decision was reached after some discussion, and after a motion calling for the deletion of the clause had been proposed. The amendment to the motion, which declared that this ruling should take effect in one year's time, was carried by a substantial majority.

Mr. Cliffe Mathers, president of the men's athletics at the University, delivered a short address, in which he outlined the plans and aims of all the Varsity clubs for the coming season. He urged each man in college to participate in at least one branch of sport, if he wished to get the most value out of his college days. Dr. J. G. Davidson, honorary president of the Men's A. A., gave an address on "Amateurism."

A synopsis of the plans of each Varsity club for the coming year follows:

RUGBY.

This year the rugby club has entered three teams in various series; the senior A squad in the McKechnie Cup series; the senior B in the Miller Cup series, and the intermediates in the Province Cup race. Officials are planning for two games at Victoria during the annual games, and for two games against Stanford.

Varsity ruggers last year won three cups—the World Trophy, the Miller Cup and the Brown cup—for annual competition with the V. I. A. A.

BASKETBALL.

Last year Varsity was the runner-up for the senior city championship and winner of the intermediate title. This year three teams will be entered: Senior A, senior B and intermediate. The basketers will practice at Normal on Monday and Wednesday afternoons. Two games will be played at Victoria during the Christmas trip. A home-and-home series with Washington University may also be arranged.

BADMINTON.

The Badminton Club opens its membership to both men and women. It plans to enter teams in the Badminton League this winter. Practices will be held once a week at the Drill Hall, and a series will probably be played in Victoria during the annual trip.

BOXING.

The Boxing Club meets once a week for boxing exercises and bouts. Every member is promised a bout and some coaching each week. A tournament will probably be held early in March, and if the standard justifies such a step, letters will be awarded to the champs in each division.

SWIMMING.

The Swimming Club has affiliated with the B. C. branch of the Canadian Amateur Swimming Association, and is now making efforts to secure a competent coach. Swimming and diving will be fostered, and water polo will be introduced. A Varsity swimming gala will be held some time during the session, and the college club expects to enter into competition with city clubs. This year the activities of the club will be continued during the winter, and some entries placed in the B. C. and P. N. W. championship meets. Swimming and diving contests will be held at Victoria.

ROWING.

The Rowing Club is affiliated with the Vancouver Rowing Club, and secures the use of its apparatus and coaching. Contests will be held with the James Bay A. A. at Victoria this winter, and possibly with Washington University in the spring.

SOCCER.

The Soccer Club has entered a team in the Second Division of the Vancouver and District League, and they are doing very well. Practices are held every Wednesday at Robson Park and games take place on Saturday.

HOCKEY.

The Hockey Club is reorganizing for the winter season. Last winter the Varsity team won the city and provincial championship, and although the outlook is not so bright at present, the college boys are organizing for action.

TRACK.

Two events are on the card of the track club for the session. The first is the annual meet at Brockton Point, which is billed for Wednesday, Oct. 26, and the second is the Arts '20 interclass relay from Point Grey to the present site. This will take place in the spring. Next session will see the Varsity club sending athletes to compete in intercollegiate meets.

OUTDOORS.

The outdoors club is formed for the purpose of giving those who wish it an opportunity to climb mountains, go on hikes, etc. A cabin has been built on Grouse Mountain and an attractive programme of week-end and Saturday and Wednesday afternoon hikes is being prepared. It is planned to build toboggan slides and ski jumps on Grouse Mountain in the vicinity of the cabin.

TENNIS.

The Tennis Club holds an annual tournament, for which eight challenge cups are presented. The winner of the men's singles is entitled to the big block letter, the highest honor to be won in Varsity sports.

B. C. 'VARSITY STAR IN SOCCER GAME



REX CAMERON, who plays with the college soccer squad in the second division, is one of the most consistent performers on the 'Varsity team. He plays rugby with the Senior A team of the University, so he will be out of the soccer game when the McKechnie Cup series starts.

BRITISH COLUMBIA 'VARSITY TENNIS CHAMPIONS, SEASON 1921



HERE are the tennis champs of the University of British Columbia who received the challenge cups emblematic of their titles last week. The standard of play in the tournament this year was better than ever before and tennis fans at Varsity are looking for a continued progress along that line. The champs are: (1) Miss Mary Munro, Arts '22, who, paired with Miss Muriel Munro, Arts '21, captured the ladies' doubles title; (2) Miss Gwen Robson, Arts '22, who with her partner, Gerald Kerr, Arts '23, won the championship in the mixed doubles; (3) Miss Muriel Munro, Arts '21, winner of the ladies' singles championship for the second time; (4) Mr. Gerald Kerr, Arts '23, mixed doubles; (5) Mr. R. J. Munro, Arts '22, winner of the men's doubles championship in partnership with Mr. Lorimore Baker, Arts '24; (6) Mr. L. G. Baker, Arts '24, winner of the men's singles title and the men's doubles championship.

The cups which these players received are challenge trophies and must be won two years in succession to become the permanent property of the winners. Miss Muriel Munro and Miss Mary Munro qualified for this when they won the ladies' doubles title for the second time. Miss Muriel Munro also retains the cup emblematic of the championship in the ladies' singles.

McKechnie Cup Series To Start on Thanksgiving Day

'Varsity and Vancouver "Rep" Team Drawn for First Match.

"Dick" Bell-Irving Is Re-elected President of B. C. Union.

THE first McKechnie Cup game of the season will take place on Thanksgiving Day, Nov. 7, according to the decision of the B. C. Rugby Union at its annual meeting yesterday afternoon. On that date Varsity will meet the Vancouver rep team in the opening match of the provincial series.

Mr. Richard "Dick" Bell-Irving was unanimously re-elected president of the B. C. Union, and Mr. H. Gillespie, president of the Victoria Union and former secretary-treasurer of the provincial organization, was also re-elected unanimously. These officials have done much during the past year to encourage the game in British Columbia, and their return to office was a tribute to their ability.

TO REVISE BY-LAWS.

It was decided that the by-laws of the B. C. Union should be redrafted, and Mr. Bell-Irving and Mr. R. P. Woodward were appointed a committee for that purpose. The University of British Columbia was admitted to membership of the union, and was declared eligible to play in the McKechnie Cup series.

A letter from the rugby union headquarters in England was tabled by the secretary, and he was instructed to write, stating that the B. C. Union would abide by the constitution and rulings of the union in the Old Country. The B. C. organization will, therefore, become affiliated with the English union.

It was also decided that a new deed of gift would be drawn up, covering competition for the Cooper-Keith Cup, which was presented for competition between the winners of the California Union series and the Vancouver-Victoria series.

SCHEDULE DRAFTED.

Following is the schedule of McKechnie Cup games, as decided upon last evening:

Monday, Nov. 7—Varsity vs. Vancouver.

Saturday, Nov. 19—Victoria vs. Vancouver at Vancouver.

December 10—Vancouver vs. Victoria at Victoria.

January 7—Varsity vs. Victoria at Victoria.

January 21—Varsity vs. Vancouver.

February 4—Victoria vs. Varsity at Vancouver.

The gate receipts of the McKechnie Cup games will be divided equally between the competing clubs, and special efforts will be made to have record attendance at the games.

Delegates at the meeting were: Victoria, H. Gillespie and J. B. Acland; Vancouver, K. Macken and R. Woodward; Varsity, V. Gwyther and Cyril Jones.

University Society Will Be Active as Usual

The Musical Society of the University of British Columbia is preparing for its season's work. Recently Miss Ada Morris, L.R.A.M., was appointed to the position as director of the society, and an extensive programme for the season is now in the course of preparation under her direction. It is planned to give two concerts, the first to be a recital for students at the University, and the second to be the annual public performance in the spring. The executive of the club will also secure the assistance of individual talent in the University to give recitals on two afternoons during the session.

The society has a men's and a ladies' glee club and an orchestra of some twenty pieces. Miss Morris, who will conduct these organizations, is well qualified for the position, having had an extensive education and experience in musical circles. She studied under such men as Dr. Charles Wood, Cuthbert Whitemore, Sir Hugh Percy Allen and Tobias Matthay. She spent seven years as head music mistress of the Ely High School, England, and in 1915 came to Canada to become the music instructor in Victoria public schools. She was appointed instructor in the Normal School, Victoria, and last year substituted in the Vancouver Normal. She is an expert violinist and pianist and an able conductor.

The executive of the Varsity society is: President, Harold Etter; vice-president, Miss Lillian Reid; secretary, Stafford A. Cox; treasurer, Miss Edna Rogers; executive committee, Miss Mary Pittendrigh, J. A. C. Harkness and James Dauphinee.

U.B.C. Track and Field Stars In Elimination Trials

Finalists Are Named for Title Meet Next Wednesday at Point.

ELIMINATIONS in seven events were run off yesterday afternoon by officials of the Varsity Track Club in preparation for the annual college meet next Wednesday at Brockton Point. The eliminations were run off at King Edward High School, and in spite of unfavorable weather and heavy grounds, some excellent results were forthcoming.

FINALISTS ARE NAMED.

The following men qualified for the events named:

220 yards—Livingston, Arts '24; Weir, Science '25; Palmer, Arts '24; Burton, Science '23; Wallace, Arts '23; Cant, Science '24.

440 yards—Buckley, Arts '25; Palmer, Arts '24; Stacey, Science '24; Johnston, Arts '25; Livingston, Arts '24; Burton, Science '23; Hennesey, Arts '25; Upshall, Arts '23.

Broad jump—McLennan, Arts '22; Elliott, Arts '25; Hyslop, Arts '25; Palmer, Arts '23; Wallace, Arts '23; Buckley, Arts '25.

High jump—Russell, Agriculture '24; Kelly, Arts '25; Hyslop, Arts '25; Dickson, Arts '23.

Shot put—Nicholson, Science '25; Greggor, Arts '24; Rae, Science '23; Buchanan, Arts '24; Mathers, Science; Miller, Science '25.

Discus—Buchanan, Arts '24; Mathers, Science '23; Elliott, Arts '24; Miller, Science '25; Carlisle, Science '24; Russell, Agriculture.

Hop, step and jump—Buchanan, Hyslop, Cant, Elliott, McLennan and Dickson.

SIX OPEN EVENTS.

No eliminations were run in the hurdles, the 100 yards, the half-mile, mile, the three miles or the pole vault. These events will be open and it is expected that a large number of entrants will be on hand to compete in the big meet.

Rugby Leaders to Clash With Collegians On Saturday

Varsity Squad Against Oarsmen at Point Tomorrow.

Bankers and Centrals Will Appear in Senior Curtain-raiser.

ROWING Club and Varsity Rugby squads are both on edge for what may be the most important game of the Miller Cup series on Saturday. The Oarsmen have two wins to their credit in the city race, and if they capture the tilt against Varsity they will be well on their way to the championship. Each club plays each other club twice in the Miller Cup race and it is conceded that if the Rowers capture the first three matches in a row, they will have almost a stranglehold on the trophy for the season.

Both clubs are therefore preparing to put up a hard battle. The Rowing Club has a likely-looking aggregation ad their back division has shown marked improvement each time out. They have immense possibilities in such a three-quarter line as Winch, Grimmett, Hunter and Prenter. Marc Grimmett played five-eighths last week and starred at that position, while Tommy Muir handled his position on the three-quarter line very ably.

COLLEGIANS IN FORM.

The Varsity squad has been working hard during the last two weeks and the members of the team are rapidly rounding into shape. From intermediate to senior all at once is a big step, but the college squad looks pretty good. At the meeting of the V.R.U. on Tuesday evening the collegians asked permission to have a section of the stand reserved for Varsity rooters, so it is apparent that they are planning big doings for Saturday.

In the first game of the afternoon the Bank of Commerce will tackle the Centrals. The latter squad seems not to have completed its organization yet and the Cards will have to watch their step when the Bankers take the field. The Bankers have a snappy aggregation, and if they ever get working together they will be a hard team to beat. Up to the present their men have played too much as individuals, but experience and practice are overcoming this fault.

INTERMEDIATE MATCH.

The Normal-Varsity tilt in the intermediate league should be productive of some good Rugby. The Teachers are new entrants and this is their first appearance. The Varsity squad has been working hard and they promise to put up a good fight. Neither team has had the experience of the Central squad, which is leading the Province Cup race with two wins, but they are working with enthusiasm.

REFEREES APPOINTED.

Mr. E. S. Bullen will handle the Centrals-Commerce tilt and Dick Bell-Irving will referee the Varsity-Rowing Club match. Col. Cooper has consented to handle the whistle for the intermediate game, which will be played at King Edward at 2 o'clock.

The selection board, composed of Mr. Bell-Irving, Mr. Thomas Pattison and Mr. J. L. Gunn will have their eyes on all promising rep. team players from now on. Only one test match will be played this season, the candidates for that game being selected by the committee on club form.

Activities of U. B. C. University

Literary Society Players' Club Plans Hockey Officers

The first general meeting of the Sigma Delta Kappa Literary Society at the University of British Columbia was held in the college auditorium on Wednesday evening, when Mr. H. T. Allen, Arts '23, acting as premier, introduced a bill to provide for the gradual deportation of aliens from British Columbia.

Mr. E. S. Fleming, Arts '23, led the forces of the opposition and he was so successful in his attacks upon the government policy that the bill failed in the House by a small majority. Mr. W. G. Black, Arts '22, presided as speaker of the House. After the debate a Chinese student, Mr. K. F. Leong, rose in the Parliament and asked permission to state his views, and spoke for fifteen minutes on the topic. The able manner in which he championed the cause of the Oriental was loudly applauded.

At this meeting Mr. Goodwin and Miss Helen MacGill were elected members of the executive committee. The next meeting of the society will take place in three weeks, when the following topic will be debated: "Resolved, that society would be benefitted if the franchise were taken away from women." A men's team will uphold the affirmative and a women's team the negative.

* * *

Try-outs for places in the annual Christmas plays of the University Players Club will commence on Monday next. Four one-act plays have been chosen to be presented at the private performance to students this year, and new members are trying out for places in the casts.

At the semi-annual meeting of the club last week the election of officers for the year took place, with the result that the following members will constitute the executive: Honorary president, Prof. F. G. C. Wood; president, Miss Norah Willis, Arts, '22; vice-president, Miss Dorothy Gill, Arts '22; secretary, Miss K. Leveson, Arts '23; treasurer, Mr. Robert Hunter, Arts '23; executive committee, Mr. L. J. Fisher, B.A., Mr. J. C. Clyne, Arts '23; Mr. Garrett Livingston, Arts '24.

* * *

The initial meeting of the Agriculture Discussion Club of the University of British Columbia was held on Wednesday evening in the auditorium when the government, led by Mr. A. E. Richards, Agriculture '23, brought down a number of bills in regard to cattle, the exclusion of Chinese eggs, and various horticultural and dairying problems. The forces of the opposition in the Aggie Parliament were led by Mr. W. J. Riley, Agriculture '22, who contested the government measures from start to finish. A lively debate took place on each of the bills as the government placed them before the House, but the government managed to win, though often with a slim majority.

* * *

The freshmen of the University held a special meeting on Tuesday afternoon, when plans for the season's activities were outlined. Mr. C. W. Zink, president, acted as chairman of the meeting, and in his opening remarks declared that Arts '25 had made a name for itself during the initiation by their enthusiasm an dorderly behavior. Mr. Ross and Mr. Bloomfield were elected yell leaders for the class, and Mr. F. MacKenzie reporter. A plan of hikes and parties was arranged for the year. The class party will take place in the college auditorium on Friday, January 6.

* * *

Word has been received by Mr. George Clark, debates manager of the University of British Columbia, that Reed College will be unable to appear here against British Columbia this fall, but that the Reed men will be able to make the trip early in the spring. He has accordingly written to the University of Alberta to discover whether their debaters can come west before Christmas. If this is possible, the Alberta-B. C. debates will take place this fall and the Washington and Reed College debates in the spring.

* * *

The reorganization meeting of the 'Varsity Hockey Club was held yesterday afternoon when the following officers were elected: Honorary president, Prof. W. Powell; president, J. McPherson, Science '24; vice-president, Walter Broadfoot, Arts '24; secretary, C. Rear, Science '24; treasurer, J. M. Wolverton, Science '24.

It was decided that the first workout should be held as soon as possible and that the club officials would then decide if a team could be entered in the senior division. Messrs. McPherson and Wolverton were nominated to attend the meetings of the Vancouver Hockey League.

* * *

A special meeting of Arts '23, the juniors, was held on Wednesday afternoon when Mr. H. C. Lewis was elected president to fill the vacancy caused by the resignation of Mr. Harry Cassidy. The latter resigned in order to take the post as associate editor of the "Ubyssey." Mr. F. M. Wallace was elected to the position as head of the athletic committee of the class. Plans for the session were discussed and committees were appointed to be in charge of the different events.

* * *

Th regular meeting of the University Letters club was held on Tuesday evening at the home of Prof. F. G. C. Wood. The subject of the evening was "The English Drama," Mr. Wood giving a short address on this subject. Mr. Geoffrey Coope, Arts '22, read an interesting paper on the same subject and a short discussion followed.

Doubleheader at Point on Saturday

League Leaders to Play 'Varsity—Cardinals vs. Bankers' Squad.

California Ruggers Will Come to Vancouver for Three-game Series.

SATURDAY'S RUGBY MATCHES.

Senior, at Brockton Point—
2:15—Centrals vs. Bank of Commerce. E. S. Bullen, referee.
3:30—'Varsity vs. Rowing Club. R. Bell-Irving, referee.
Intermediate, at King Edward—
2:00 p.m.—'Varsity vs. Normal. Col. Cooper, referee.
High Schools—Seniors, at King Edward High School—
10:15—King George vs. Britannia.
11:15—King Edward vs. Technical.
Juniors, at Woodland Park—
10:15—King George vs. Britannia.
11:15—North Vancouver vs. Kitsilano.
At Shaughnessy Military Grounds.
10:15—Technical vs. Prince of Wales.

THE crucial game of the Miller Cup series is billed for Saturday afternoon at 3:30 o'clock when the Rowing Club Rugby squad and the 'Varsity men will mix things. If the Rowers grab off another victory, they will be well up in the Miller Cup race and almost out of reach. The University boys hope to be able to stop the victorious oarsmen, however, and they expect that a large number of supporters will be on hand to cheer them on. The oarsmen look pretty good, and they will take a lot of beating.

CARDS VS. BANKERS.

The first game of the afternoon will see the Centrals and the Bank of Commerce squads in action. It is very difficult to pick a winner, but both teams will be out to capture the honors. The Bank of Commerce squad showed a marked improvement last week over their first appearance, but they are not yet working together to the fullest extent. The Centrals have the traditions of last year to uphold, and they can not afford to lose this game.

INTERMEDIATE SERIES.

In the intermediate series, the 'Varsity and Normal squads will lock horns at King Edward High School. It was decided to use these grounds, although they are not in extra good condition. The game is called for 2 o'clock so that the 'Varsity men can get down to Brockton Point to see the seniors in action. It will be the first appearance of the Normal squad.

A great many matters of routine business occupied the attention of the Vancouver Rugby Union at its meeting last evening. The schedule committee was instructed to prepare a full season's schedule now that the times of the McKechnie Cup games have been decided.

CALIFORNIANS COMING.

The annual series with the winner of the California series will take place as usual this year. On Monday, December 26 the annual 'Varsity-California game will take place, and on Monday, January 2 the Vancouver rep. team will play the southern visitors. A third match will be arranged for a mid-week date.

Varsity Ruggers Beaten By Oarsmen in Exciting Game

U. B. C. Recruits Put Up Great Fight Against Leaders.

Centrals on Long End of 14-0 Score With Bankers.

Miller Cup Standing.

	W.	L.	D.	Pts.
Rowing Club	3	0	0	6
Centrals	1	0	1	2
Varsity	0	1	1	1
Bank of Commerce	0	2	1	1

Saturday's Results.
Rowing Club 6, Varsity 0.
Centrals 14, Bank of Commerce 0.

Province Cup Standing.

	W.	L.	Pts.
Centrals	2	0	4
Varsity	1	1	2
Rowing Club	0	1	0
Normals	0	1	0

Saturday's Results.
Varsity 6, Normals 0.

High School Senior.

	W.	L.	D.	Pts.
King George	3	0	0	6
King Edward	1	1	1	3
Technical	1	1	1	3
Britannia	0	3	0	0

Saturday's Results.
King George 16, Britannia 0.
King Edward 0, Technical 0.

Junior.
King George 23, Britannia 0.
Kitsilano 15, North Vancouver 0.
Prince of Wales 0, Technical 0.

ROWING CLUB ruggers are kingpins in city rugby circles by virtue of a 6-0 win over the Varsity contenders in the Miller Cup race on Saturday. The game was featured by close play, excellent kicking and some exceptionally good work by the forwards of both teams. The standard of play was the highest yet displayed by the senior ruggers this season. In the curtain-raiser the Central squad trimmed the Bank of Commerce 14-0 in a ragged exhibition of the pigskin game. The Oarsmen took the initiative from the start, setting a fast pace that worried the collegians for quite a time. The Blue and Gold forwards were right on the job, however, and they nailed their men before the ball could get to the back division. Macleod and Palmer, wing men on the Varsity squad, served up some excellent kicking during the first few minutes when the Rowers were pressing hard. Gain after gain came by this method and soon the collegians had forced the play to the Oarsmen's territory.

A STUBBORN FIGHT.

Close play featured the game all the way, and the end of the first half found the collegians playing well into the Rowing Club territory, but with no score chalked up for either club.

In the second period both teams fought to a standstill. Both squads proved that they were in excellent condition for there was no slowing up of the pace. The Oarsmen took the offensive during the first part of the period, but the students pressed them back time after time. Tommy Muir scored the first try of the game along towards the end when he went over after some good work near the Varsity line. Lou Hunter, who was closely marked all the way, went over for the second touchdown not long afterwards. He oozed through the Varsity defence after having been brought down in a fast tackle by Macleod on the left wing. Neither try was converted.

COLLEGIANS PERFORM WELL.

The Varsity squad put up a great fight for a new team. They proved beyond a doubt that their step up to senior ranks was not ill-advised, and they demonstrated that there is a lot to be feared from them in the remaining games of the Miler Cup race. They were a little nervous, and the threes did not draw their men. Too much praise can not be given to the forwards for their steady work. They appeared to be a little slow on the follow up, but they were working hard at all periods. The outside threes, MacLeod and Palmer, demonstrated that they are among the best in the city. Palmer made some wonderful tackles, saving sure tries time after time. MacLeod's kicking to touch was a feature.

OARSMEN FOR FORM.

The Rowing Club team proved that their month's training has not been in vain. They missed nary a chance, availing themselves of every opportunity that offered. The threes put up a splendid exhibition, Blackwell, Hunter, Prenter and Muir working together wonderfully. Marc Grimmett starred at five-eights, giving his back devision the benefit of a good start every time. Only the excellent tackling of the 'Varsity squad saved them from the onslaughts of the Rowers' threes. The forwards, too, were working hard, and working together effectively. Lord, Decker and Hesse were always on hand, and they contributed not a little to the win.

The Oarsmen now have a commanding lead in the Miller cup race, and unless they fall twice before the end of the series they will carry away the silverware. The

CARDS DOWN BANKERS.

The Central-Commerce game was much below senior standard, the latter squad being away below the form displayed in their first two matches. The Cards lacked condition and as a result had not the energy to take advantage of many opportunities. The result was ragged playing. The Bankers shifted their line-up a good deal, Charlie Cameron being out with a bad rib, and Herbsman and Hutchinson being out. Grieve, who had been playing a steady game in the pack, played at half, and Pinney went into the forward line.

Downie, Gourlay, McWhinney and Lewis were credited with the tries, only one of which was converted. The Cards use their weight to advantage not only in the scrum but in getting around and shoving the play forward in a meelee.

INTERMEDIATE MATCH.

A hard and close game was played between the 'Varsity and Normal Rugby teams of the intermediate division on the King Edward grounds with the 'Varsity coming out on the long end of a 6 to 0 score. The game was very undecided till the last few minutes of play when two tries were shoved across, neither being converted. The hard, rocky ground made the going tough but the boys scraped the fur off their knees on the rocks and stuck gamely to the job.

During the first period both teams played about the same and the ball was kept in midfield most of the time. Normal having a slight edge owing to a favorable wind and ground slope. Hunter of the 'Varsity did some timely kicking during this period while the forwards got the ball out several times only to have the play gummed by the backs, McLane particularly did not seem able to handle the oval in satisfactory manner. However, they managed to hold the teachers off till the whistle ended their troubles.

Starting with a rush, the learned boys in blue rushed a touch over the line for the first count of the game. They missed a gift soon after by failing to convert a free kick inside the twenty-five-yard line. Play was getting pretty strenuous at this stage and several men were sent to dreamland for a short spell, however no one was hurt seriously, which was not the fault of the ground management. Hatch got another touch from a throw-in on the touch line, this ending the score for the day.

HIGH SCHOOL SERIES.

King George Seniors are three games up in the inter-high race, but their standard of play is still below what might be expected. Individually the West Enders do very well, but they do not play together as yet. The Britannia squad, though much lighter and apparently more inexperienced, played a better team game than the King George squad, putting up a great fight all the way. Credit should be given to the B.H.S. boys for the way in which they stick to the game in spite of the fact that they have little hope of ever raising a championship squad. The boys in the East End seem to be smaller than in other parts.

188

Saints Win Five in Row

South Hill Defeats Callies

Cedar Cottage Holds Veterans Even in Athletic Park Contest.

Five Teams Are Tied for First Place in Second Division.

First Division.

	P.	W.	L.	D.	Goals F.	A.	Pts.
St. Andrews	5	5	0	0	20	3	10
Veterans	5	3	1	1	11	7	7
South Hill	5	2	1	2	5	6	6
N. V. Caledonians	5	3	2	0	10	7	6
Westminster	5	2	2	1	1	9	5
Kitsilano	5	1	3	1	3	7	3
Sapperton	5	0	3	2	3	13	2
Cedar Cottage	5	0	4	1	4	13	1

Saturday's Scores.

St. Andrews 3, Westminster U. 1.
Cedar Cottage 1, Veterans 1.
Kitsilano 1, Sapperton 0.
South Hill 1, N. V. Caledonians 0.

Second Division.

	P.	W.	L.	D.	Goals F.	A.	Pts
Royal Bank	4	2	0	2	7	3	6
Province	4	3	1	0	6	3	6
Kerrisdale	5	3	1	1	10	4	6
Elks	4	3	1	0	6	4	6
M. Pleasant	5	2	1	2	8	5	6
Varsity	5	2	2	1	3	4	5
C. N. R.	5	2	3	0	6	10	4
Marpole	5	1	3	1	7	10	4
West Vancouver	5	0	3	2	1	5	1
Army and Navy	4	0	3	1	1	5	1

Saturday's Scores.

C. N. R. 3; Marpole 2.
Elks 2; Varsity 0.
Army and Navy 0; West Vancouver 0.
Mt. Pleasant 0; Kerrisdale 0.

Third Division.

	P.	W.	L.	D.	Goals F.	A.	Pts
Riverview	5	4	1	0	16	5	8
Fraser Valley Milk	4	3	1	0	10	9	7
Chinese Students	5	2	1	2	5	7	6
Postal Athletic	5	3	2	0	14	6	6
Victoria Road	4	2	1	1	11	7	5
Wilson Rangers	5	2	2	1	9	7	5
Collingwood	5	2	3	0	17	12	4
Royal Bank	5	1	3	1	5	12	3
Shamrocks	4	0	2	2	3	13	2
Smith, Davidson & W.	4	0	3	1	3	11	1

Saturday's Scores.

Wilson Rangers 4; Shamrocks 0.
Royal Bank 3; Collingwood 2.
Postal A. 5; Victoria Road 1.
Riverview 4; Chinese 0.

In records of October 15, Royal Bank was credited with a draw against Fraser Valley. This was incorrect. Fraser Valley won the match, 5 to 1.

IN one of the most exciting District League games of the season, the North Shore Caledonians suffered defeat Saturday at the hands of the South Hill club by one goal to none, although had the game resulted in a draw, no one could have been dissatisfied. The ninety minutes was packed full of thrills, both sides indulging in heavy checking, making the going strenuous. The second half was only very young when Paul, the young and fleet outside right of the Hills, got possession in a break-away when the Callies were pressing and, making the best of his opportunity, managed to elude Burt for the only score of the game. On the other hand, the North Shore forwards, who were very effective in the open, did not seem to coordinate in front of the goal for the kind of work that gets goals, while Turner in the South Hill goal was in brilliant form and stopped any movements which looked like being successful, while Jock Main at full back again demonstrated his abilities for his team. The North Shore team will be eagerly watched for their game next week against the champion St. Andrew's team.

Out on their home lot on McBride Park, the Kitsilanos annexed a couple of points at the expense of Sapperton, whom they defeated by one goal to nothing. Jim Miller's boys were thoroughly deserving of their victory and had they settled down more in the first half, when they had the advantage of the wind, they might have accumulated more goals, but the effect of the strong breeze seemed to be that the players were unable to control the leather. In the second half, with the weather conditions against them, they settled down more and finally notched the lone goal through Hodge.

FIFTH FOR ST. ANDREWS.

Unless some of the teams take a fall quickly out of the champion St. Andrews, they seem well away to the honors again this season, for not only are they still unbeaten, but they are producing a better brand of soccer than any of the other teams have yet shown. On Saturday they journeyed to New Westminster, where they trimmed the Royals by three goals to one. Fred Wilson again came into the limelight, getting two goals, the other being scored by Forgie. The match was marred by periods of rough play, during one of which Gunn of the home team was ordered off the field by the ref.

PLAY TO 1-ALL DRAW.

In a rather disappointing game at Athletic Park the Veteran and Cedar Cottage teams shared the points in a drawn game, one goal each. Those who are supposed to know had picked the Veterans to romp home easy winners, but the favorites, although up one goal at the half-way mark, faded away while their opponents, coming strong, caught up to them in the second half. Play was marred by a high wind which swept the field and which caused considerable trouble to the players in controlling the ball.

ELKS DOWN VARSITY.

In a closely-contested game at Recreation Park, Elks triumphed over the 'Varsity by two goals to none. It was an even game with neither side worth a win. A heavy crosswind kept play on the east side of the park nearly all the time and despite the rough nature of the ground some clever work was indulged in, the 'Varsity having the better of the first half exchanges, while the Elks were slightly better in the second period. Although on numerous occasions both teams had good opportunities to score, it began to look as if both teams would fail to do so, but Rourke put in a long shot which tho 'Varsity goallie saved, but did not hold, the ball slipping through his fingers for an easy goal. Shortly after Hazeldine, who had meandered away down, sent in a high drooping shoot, which the 'Varsity goallie saved, but in so doing slipped on the ground and Rourke, who had rushed in, located the leather and notched No. 2 for the Elks.

The winners were best served by Hazeldine, who played a stellar game at fullback throughout the game, especially in the first half when he kept the 'Varsity pack at bay when they were pressing. Rourke at centre forward was also a decided acquisition to the Brother Bills team, this fellow being a fast-moving player who snaps up every opportunity to shoot, something he does very effectively. Murray, at outside left, was the only other player on the Elk side who commanded attention, except that it be their right back, whose demonstration of temper in the second half could well have merited his dismissal from the game.

'Varsity were well served by their fullbacks, Baker showing well, while young Buckley showed up strongly in the halves, and with more seasoning will prove a dangerous player. Bobby Jackson was the most effective forward, although Rex Cameron was a danger source continually, but Rex is not at home in the centre-forward position.

SCORELESS DRAW.

At Cambie Street, Mount Pleasant "Canaries" were evidently too much bent on preening themselves over their new sweaters, for they failed to take advantage of the Kerrisdale team having to play with practically ten men, a no-score draw being the result. The Mounts forwards are a fast-moving bunch, but in their speed lies their weakness, for they fail to settle to a control of the ball which is necessary to the getting of goals, many of their rushes in front of goal being of the wild variety which never brought forth any beneficial results. Ralph Clayton again demonstrated his ability not to score from a penalty, this being the second time in as many weeks that he has lifted the ball over the bar instead of under it. The Kerrisdales were decidedly unfortunate in their centre sustaining strained muscles right at the commencement of the game, and despite this handicap, put up a great game, their chief trouble in front of goal being too much nursing of the ball at times when a shot might have been very effective.

C.N.R. VS. MARPOLE.

These second division teams battled to a finish, victory resting with the home team by a score of 3 to 2. The first half was in favor of C.N.R., who found the net twice and once on a penalty. Jack Smith scored the two for Marpole in the second half.

Playing with the wind and sun the Marpole boys made a good showing Unfortunately they only had ten men throughout. The C.N.R. team has been reorganized and the difference is shown already. Paul, in goal, Chapman, left back, and Rushwell and Patterson, were the shining lights for the railroaders. All of the Marpole boys worked hard. Timewell played a whale of a back game by his lonesome. Laidler did good work in goal and everyone went the limit.

Over at the West Vancouver grounds, the home eleven entertained the Army and Navy club, both of them being brothers in the cellar position on the second division league standing, and to show their affection, neither side managed to score, each thus connecting with one point to help them along in the averages. It was a well-contested game, keen in spots, ragged in others, but what was sometimes lacking in finish was made up for by an honest-to-goodness spirit which made the game an exceedingly interesting one.

THIRD DIVISION.

Third division games brought several surprises, heading which was the swamping of the Victoria Roads, who were on top of the league table, by the fast coming Postals. The postoffice men, after a rather poor start, seem to have hit a stride which bids fair to enable them to oustrip their opponents, their forward rank having acquired an ability to score goals, something which was very evident Saturday when they gathered a basketfull of five, while their doughty opponents got only one, both sides, however, missing penalties.

The Chinese team found the Riverviews too husky and bustling, this type of game being disconcerting to the "Native Sons" and the 'Views romped home winners by four to none.

Collingwood, at the commencement of the season doped to be the pick of the third divisioners, again suffered defeat and this time by the Royal Bank No. 3s, who managed to annex the contest by three to two.

In the final game of the card, Wilson Rangers found the going easy against the Pat Burns Shamrocks, who went under by four to none, the winners being value for their win.

Junior Alliance Results.

Results of games in the Vancouver and District Junior Football Alliance, on Saturday last, were as follows:

Riverview Juniors 0; North Vancouver Juniors 0.
Victoria Rd. Juniors 0; Chinese Presbyterians 2.
Sparticans 4; Mt. Pleasant Methodists 0.
Cedar Cottage Juniors 1; Vancouver Heights Presbyterians 4.
Aurora 0; Beaconsfield 2.

The game between Cedar Cottage and Vancouver Heights Presbyterian is being protested by the former as the Presbyterians are alleged to have played men over the age limi of junior players.

Sunday School League Results.

Results of matches played in the Sunday School Soccer League Saturday follow:

Senior Division

South Hill, 0; St. Marks, 2.
St. Lukes, 0; Comets, 1.
Kitsilano Methodists, 2: All Saints 5.
St. Saviour's, 9; Chalmers, 1.

Junior Division.
West End.

St. Marys, 2; St. Marks, 2.
St. Michaels, 3; Mt. Pleasant B, 1.
Mt. Pleasant A., 3: Kitsilano Methodist, 2.
St. Johns, 3; Christ Church, 1.

East End.

Grandview Methodist. 1: St. Pauls, 1.
Turner Institute, 1: First Presbyterian, 0.
Robson Memorial, 9: Vancouver Community House, 0.
St. Davids vs. St. Lukes, postponed.

Alberta Ruggers Abandon Plans for Series In Vancouver

But Edmonton Club Will Be Asked to Come Next Season.

Vancouver Rugby Union Officials Announce Seven Matches for Week-end.

Saturday's Rugby Games.

High Schools—Junior.

10:15—King George vs. King Edward at King Edward. Thos. Pattison referee.

11:15—Techincal vs. Magee at King Edward. R. Knight referee.

10:30—North Vancouver vs. South Vancouver at Mahon Park, Doidge referee.

Intermediate—At King Edward.

2:15—Normals vs. Centrals. Hal Gwyther, referee.

3:30—Rowing Club vs. Varsity. E. S. Bullen, referee.

Senior—At Brockton Point.

2:15—Bank of Commerce vs. Varsity. Col. Cooper, referee.

3:30—Rowing Club vs. Centrals. R. Bell-Irving, referee.

EDMONTON ruggers will not be seen in action in Vancouver this season, according to the decision of the Vancouver Rugby Union at its meeting last evening. Mr. Gunn, treasurer of the union, reported that he had seen the Edmonton officials during his trip east last week, and that they were enthusiastic about the idea of coming west.

They ceased playing rugby some time ago, however, and are not in condition to undertake games. In addition to this, the Vancouveh union would be rushed if arrangements had to be made right away. So it was decided to invite the Alberta ruggers here for a series of games in the early part of October, 1922.

SELECTION COMMITTEE CHANGED.

Mr. Gunn tendered his resignation as a member of the selection committee and Messrs. Bell-Irving and Pattison, the other two members, were asked to appoint a third member and submit his name at the next meeting.

VARSITY vs. B. TEAM.

Games and referees for Saturday's play were arranged, and matters of routine business transacted. The University asked permission to play the Vancouver Rep B. team on December 10, instead of a Varsity-Varsity game, as had been scheduled. This was agreed to.

In the absence of President Bell-Irving, Mr. R. Woodward occupied the chair.

VARSITY BOYS HOLD PRACTICE

College Puckchasers Out in Force for First Workout of the Season.

P. D. Honeyman, New Manager of Squad, Scouting For New Playing Talent.

Varsity puckchasers held their first work-out of the season yesterday afternoon at the Arena. There were a large number of young hopefuls present, and they were given the once-over by President Jack McPherson of the Varsity Club and "Jap" Wolverton, the secretary. The latter is the "Moose Johnson" of amateur city circles, but it is doubtful whether he will be back with the champions. He is still suffering from a cracked knee, and it may be some time before he is able to play again.

AFTER NEW PLAYERS.

P. D. I. Honeyman, who graduated from the University last year and who is now on the teaching staff at the local institution, is managing the Varsity squad again this season. He is on the trail of all members of last year's championship team, and the college officials hope to build up a strong aggregation. Steve Plummer is back in town, but it is not known whether or not he will be in Varsity uniform. Lou Hunter is another of last year's champs that may or may not be back with the collegians.

Jack Shields, voted the most useful member of any team in the City League, will not be with the college squad this year. He is out of hockey for a year so so, having been laid up all summer with inflammatory rheumatism. Walter Broadfoot, one of the best goalie's in the city, will be with the Varsity squad again. Jack McPherson, who played utility roles last year, is right on deck this year, having taken over the active management of affairs. Jack Wilson has left college and is reported to have signed with the Elks.

MORRISON IN EAST.

Don "Pinkie" Morrison, the whole dynamo of the Varsity squad last season, is back East at McGill this season, so Vancouver fans will miss his rusty headlight. He will be playing in the East.

In spite of several losses, the Varsity club hopes to build up a strong senior team that will be contenders again this year. A large number of junior and intermediate city players are now attending the University, and some of these may get a chance. One or two possibles have dribbled in from Victoria, and a number of youngsters from up-country will be trying out also.

Activities of B. C. University

"Aggie" Banquet
Men's Lit. Parliament
International Debates

The second annual banquet of the Agricultural Undergraduate Society was held on Thursday evening at the Citizens' Club, when the students entertained the members of the faculty. An interesting programme of speeches and toasts, skits and songs was carried out.

The invited guests included President and Mrs. Klinck, Dean and Mrs. F. M. Clement, Mr. and Mrs. R. P. McLennan, Prof. and Mrs. P. A. Boving, Prof. and Mrs. King, Prof. and Mrs. Sadler, Prof. and Mrs. E. A. Lloyd, Prof. and Mrs. Barss, Mr. and Mrs. G. Moe, Mr. and Mrs. George Boving, Mr. and Mrs. H. R. Hare, Dr. and Mrs. Thomas Jagger, Mr. R. A. Derrick, Mr. D. G. Laird, Mr. R. L. Davis, Mr. E. C Stillwell, Mr. and Mrs. N. S. Golding, Miss M. J. Mounce, Mr. and Mrs. F. E. Buck, Mr. and Mrs. W. A. Middleton, Mr. V. S. Amundsen, Mr. and Mrs. Welland, Mr. P. N. Whitley, Miss M. McKechnie, Mr. F. F. McKenzie, Mr. C. A. Lamb, Mr. G. H. Harris, Mr. Bert Sweeting, Mr. W. J. Riley, Mr. Hugh Riddell, Mr. John Leavens, Mr. R. A. Fisher, Mr. C. D. Kelly, Mr. Ernest Clarke, Mr. H. D. Greenwood, Mr. J. J. Woods, Mr. A. Blair, Mr. Leslie Bennet, Mr. John Pye, Mr. C. Barry, Mr. G. Landon, Mr. H. Fulton, Mr. Raymond Cavers, Mr. A. E. Richards, Mr. S. S. Philips, Mr. Ernest Hope, Mr. W. Mathers, Mr. Hugh Russell, Mr. C. Barton, Mr. H. McCallum, Mr. A. H. Plummer, Mr. H. Steves, Mr. R. V. Wilcox, Miss Hood-Barr, Mr. L. Goodman, Mr. L. McKay, Mr. A. Ogilvie, Mr. Grant McKenzie, Mr. Argus, Mr. Wilkinson, Mr. Murphy, Mr. H. R. Buckley, Mr. Rowley, Mr. D. B. Hart, Mr. A. Laing, Mr. E. B. Fraser, Mr. H. McIntyre, Mr. L. P. Keenan, Mr. H. S. Gutteridge, Mr. G. W. Challenger, Mr Jack Wilcox, Mr. A. Atkinson, Mr. A. Aylard and Mr. D. W. Thompson.

* * *

The opening session of the parliament inaugurated by the Men's Literary Society of the University of British Columbia took place on Wednesday evening, when the government, headed by Premier Reg. Hodson, Science '23, president of the society, brought down three bills. These received stormy passage, the members of the opposition raising gales aplenty by their eloquence. Mr. Harry M. Cassidy, as leader of the opposition, led the attack on the bills, and was successful in having two of them tabled.

The first bill which was brought down by the government was for the purpose of organizing an exchange bookstore. According to the proposal the clerks of the University office were to handle the books, aud the forces of the opposition took objection to this, suggesting that it should be supplemented by a student committee. The bill finally passed the house.

The second bill provided for compulsory physical training for all members of the first and second year who did not take active part in some sport. Al Buchanan led the attack on this bill, taking the stand that the University had not the athletic equipment or grounds necessary to make such a scheme a success. The bill was tabled.

The playing of graduates on recognized Varsity teams was the subject of the third bill which proposed to disallow this practice. The opposition forces rallied around to oppose this, with the result that it, too, was tabled without a division being taken.

Mr. Arthur Vogee, Arts '22, acted as speaker of the House. He had many difficulties from the start, for the opposition were determined to bring about the defeat of the government as early as possible. C. W. Hodgson, secretary of the society, acted as government whip, while L. T. Morgan acted in a similar capacity for the opposition.

Among those who lined up with the government were W. E. Graham, Science '23, Chris Sivertz, Science '23, J. J. Woods, Agriculture, and many others. The opposition was supported by N. R. Robertson, Arts '23, W. J. Riley, Agriculture, and Mr. L. McIntyre, Arts '23.

Dr. A. W. Macdonald, honorary president of the society, delivered a short address as critic after the adjournment of the house.

* * *

Mr. George S. Clark, Arts '22, manager of the inter-collegiate debates committee announced on Thursday that there would be no international or inter-collegiate debates before Christmas. It had been planned to meet Reed College during the fall term, but student officials in that university have written declaring that they will be unable to meet U. B. C. until spring. Alberta can not come west till after Christmas, so preparations will be made to have all three inter-collegiate debates during the spring term.

The University of British Columbia will be represented at the second annual convention of the Pacific Inter-Collegiate Press Association, which meets at the University of Washington on November 3, 4 and 5, by Mr. Bert Imlah, editor-in-chief of the publications, Mr. A. L. Stevenson, senior editor, and Mr. J. F. Walker, business manager. The first meeting of college editors was held last fall at Oregon, when the press association was organized. Mr. P. N. Whitley and Mr. A. H. Imlah represented U. B. C. at that meeting.

* * *

"Spanish America" was the subject of two papers before the Historical Society of the University of B.C. on Thursday evening. The meeting of the society was held at the home of Judge Howay, New Westminster. Miss A. L. Campbell read a paper on the religious and cultural aspect of this nation, while Miss Jean Strauss dealt with the political and economic phases.

* * *

Arts '25 Women Elect Officers For Next Year

The first meeting of Arts '25 women was held on Monday, October 17, when the following officers were elected:

Honorary president, Miss Bollert; president, Miss Muriel Moffatt; vice-president, Miss Florence McLeod; secretary, Miss Grace Smith; literary representative, Miss M. Carrice; athletic representative, Miss Claire Blaney; debating representatives, Miss M. Carrice, Miss H. MacGill; reporter, Miss Theresa Foron.

Miss Christine Urquhart, president of the Women's Undergraduate Society, conducted the meeting and wished the class every success during the coming year.

28.10.21

Seven Records Fall at 'Varsity Meet

Al Buchanan Wins All-round Championship

President of Ruggers Heads Lists in Annual Track and Field Title Meet at Brockton Point — Keen Competition Features Majority of Events — Arts '24 Retains Championship Trophy.

SEVEN records broken, a new senior champion crowned and Arts '24 again winners of the Faculty Cup. All this happened yesterday afternoon in the drizzling rain at Brockton Point, where, despite the efforts of the weather man, the third annual B. C. Varsity track and field meet took place. The track was heavy and the take-off for the jumps almost impossibly slippery, but the college athletes set up seven new marks.

Al Buchanan, president of the Varsity rugby club, and former president of the track club, sprang into prominence as the new champion of the meet. "Buck," as he is generally known among his friends at college, surprised himself and everyone else by grabbing four first places, one second and one third. He scored all his points in the jumps and the throws. Garrett Livingston, last year's champ, garnered fifteen points, getting first place in each of the races he ran. He was billed to enter the 440, but he scratched at the last moment, so Buchanan went into the lead as the premier athlete of the day.

Faculty Cup Standing.

	Points.
Arts '24	56
Agriculture	28
Arts '25	14
Science '23	11
Science '25	10
Science '24	6
Arts '22	1

Individual Championship.

	Points.
A. Buchanan, Arts '24	19
Garrett Livingstone, Arts '24,	15
H. L. Buckley, Agriculture	13

NEW RECORDS.

The following records went by the board at the meet.

880 yards—Time 2:11, made by Buckley; former record 2:14.

Mile—Time 5:06, made by Hope and Rae. Former record 5:15.

Relay—Time 1:45, made by Arts '24. Former record 1:48.

Three miles—Time 17:34, made by Buckley, Agriculture.

High jump—5 feet 4½ inches, made by Hugh Russell. Former record 5 feet 1 inch.

Hop, step and jump—Distance 37 feet 6 inches, made by Al Buchanan. Former record 37 feet 5 inches.

Discus—91 feet 7 inches, made by Cliffe Mathers. Former record 83 feet 1 inch.

KEEN RIVALRY.

Inter-class rivalry was keen all the way through, and the number of interesting yells that were sprung by the various classes was remarkable. Arts '23 caused plenty of amusement by entering a "dark horse," which pranced around the oval during two or three races. Two members of that illustrious class acted as the horse.

Arts '24 repeated. This is a feat that every freshman class in the past three years has attempted to do but failed. With stars like Buchanan, Livingston, Palmer, Hyslop, McLane and Lundie out to garner the points, the sophs had no trouble in holding the championship cup.

"LIVVY" WINS HURDLES.

Among the interesting events of the afternoon was the finals of the hurdles. Kelly of Arts '25 was out to beat Livingston, the former champ, and a close race resulted. Livvy fouled two hurdles, and Kelly dropped one, missed his stride and ran around a second hurdle. He was, therefore, disqualified, giving Baker of Science '24 second place. Livingston was not in his usual form although he ran a splendid race in the 220. He was pocketed on the get-away, having to make a wide detour, but once away he travelled. The present record might have gone by the board had he got a good start, as the delay would easily account for two-fifths of a second.

Buckley of Agriculture, who starred in the inter-high sports last year, put up several excellent exhibitions. In the three mile he tagged along with the leaders all the way, but held in reserve enough to pass both Blair and Demidoff. It was a splendid race, and the leaders put a fine finish. Buckley also ran an excellent race in the 440, leading all the way around, until Palmer beat him by inches in the final sprint.

RUSSELL BREAKS RECORD.

Hughie Russell, also an Aggie, starred in the high jump. He has a clean, easy manner that clears with a minimum of effort. Had the take-off been in even fair condition, it is very likely that he would have set an even higher mark. The former record was set by Paul V. McLane in 1920. McLane was second this year.

The mile provided plenty of thrills for the audience. Rae, of Science '23, took the lead early in the race and maintained it for the greater part o. the round. Hope, of Agriculture, began to creep up after the half-way mark had been passed, and he excelled on the final quarter. Drawing even with Stacey, Science '24, he cut across to gain the inside track, fouling the other runner. He then passed Fulton and Rae and sprinted home a few feet in the lead. The judges disqualified him for cutting across Stacey, however, declaring that they did not wish to deprive him of the honor, but that they considered the action contrary to regulations.

ARTS '24 IN FRONT.

In the relay, the Arts '24 team showed up well. Daly ran a good race, putting his team well in the lead for the final lap. Mathers did well for Science '23, gaining two places on his lap.

Good pole-vaulting was almost out of the question, but Buchanan put up a fine exhibition. The take-off was poor, and the candidates had considerable trouble in holding their grips. The same trouble on the take-off was experienced in the jumps, the athletes slipping around a great deal.

SCIENCE TEAM WINS.

Nine husky science men proved beyond a doubt that they were the champs in the tug-of-war, winning in straight pulls. In the first round they tugged against the Arts men, who had raised a good team of huskies. It took a long, strong pull to give victory, for the Arts men put up a good fight. Charlie Findlay captained the Science team, and Alan Hurst coached the Arts squad. In the final pull against the Aggies the Science men had little difficulty. The winning team: Val Gwyther (anchor), Hooper, Carlisle, Charnley, Gross, Peace, Gregg, Meekison and Greggor.

SUMMARY.

120-yard hurdles—Livingston, arts '24; Baker, science '24; Russell, agriculture. Time, 18 1-5 seconds; record, 18 secs.

100 yards—Livingston, arts '24; Weir, science '25; Findlay, science '24. Time, 11 secs; record 10 4-5 secs.

220 yards—Livingston, arts '24; Palmer, arts '24; Weir, science '25. Time, 24 2-5 secs; record, 24 secs.

440 yards—Palmer, arts '24; Buckley, agriculture; Johnston, arts '25. Time, 56 secs; record, 55 secs.

880 yards—Buckley, agriculture; Johnston, arts '25; Bickell, science '24. Time, 2:11; new record.

One mile—Rae, science '23; Fulton, agriculture; Stacey, science '24. Time, 5:06; new record.

Three miles—Buckley, agriculture; Blair, agriculture; Demidoff, science '25. Time, 17:34; new record.

Relay (four men, one mile)—Arts '24 (Buchanan, Lundie, Daly and Palmer); agriculture; science '23. Time, 1:45; new record.

Pole vault—Buchanan, arts '24; Lunde, arts '24 and Demidoff, science '25, tied for second; two points each. Height, 8 feet, 9 inches. Record, 9 feet.

High jump—Russell, agriculture; McLane, arts '24; Hyslop, arts '24. Height, 5 feet, 4½ inches; new record.

Broad jump—Buchanan, arts '24; Elliott, arts '25; McLennan, arts '22. Distance, 17.95 feet; record, 19 feet, 2 inches.

Hop, step and jump—Buchanan, arts '24; Hyslop, arts '24; Elliott, arts '25. Distance, 37.6 feet; new record.

Discus—Mathers, science '23; Buchanan, arts '24; Elliott, arts '25. Distance, 91.7 feet; new record.

Shot put—Nicholson, arts '25; Greggor, science '25; Buchanan, arts '24. Distance, 37.3 feet; record, 38 feet, 8 inches.

B. C. Varsity Champion



AL BUCHANAN, one of Vancouver's leading amateur athletes, who yesterday carried off the all-round championship at the annual B. C. Varsity track and field meet. "Buck," as he is familiarly known in athletic circles, is a crack rugby player, a star in amateur baseball and a leading basketballer.

Coast Athletic Leader Defends Canadian A. A. U. Laws

Dr. Davidson, President of British Columbia Governing Body, Declares National Organization's Definition Is Pride of Canadian Sportsmen—Professionals Should Not Be Permitted in Amateur Competitions.

CANADIAN amateur athletic laws are the pride of practically every Canadian who has a broad interest in recreation, there is absolutely nothing to justify a change, and furthermore, British Columbia athletic bodies should go on record favoring the present amateur definition, with a request to the A.A.U. of C., that the exception extended to professionals in cricket, golf and indoor bowling be eliminated from the general rules for athletic competitions, according to the views expressed by Dr. J. G. Davidson, president of the British Columbia Amateur Athletic Union. The coast leader, addressing representatives of Vancouver's athletic bodies, dealt at great length with the amateur laws as they exist today and pointed out reasons why no change should be made. Definite action on Dr. Davidson's proposal to recommend to the B. C. A. A. U. that a resolution favoring present amateur laws be adopted and forwarded to the A.A.U. of C., was, however, deferred to a later meeting. In the meantime all affiliated bodies will be asked to discuss the question in order that B. C.'s representative to the national convention will carry with them instructions on what action to take when the question comes up for discussion.

MANY DEFINITIONS.

"The greater part of what is said by those dissatisfied with our Canadian amateur definition is misleading," stated Dr. Davidson, "particularly in comparisons made with usages in Great Britain. There we find nearly as many definitions of an amateur as there are games played."

"Among the swimmers, a man who competes with one who is a professional in any line of sport whatever is himself considered a professional and is not eligible for reinstatement. At the other extreme is soccer football, where amateur and professional soccer players compete on the same teams. We are also interested in the ruling in Rugby football, where one who is a professional in any other line of sport may compete as an amateur Rugby man, though the men who call themselves amateur Rugby men will have nothing whatever to do with one who has played professional Rugby. When we read so much about the so-called generous, broad-minded British definition of an amateur, we should ask which definition is meant. The fact is that these different laws in different sports in the Old Country are the result of generations of development from accidental beginnings, along lines where personal prejudices, professional finances and class distinctions have largely figured.

"In Canada fifteen years ago the Canadian Amateur Federation, with headquarters in Montreal, favored a definition similar to that adopted by soccer football in Britain, while the old C.A.A.U. fought for one practically identical with that of the swimmers. The two organizations finally got together, formed the A.A.U. of C., and adopted our present ruling as one which should apply to all sport in Canada, whether the organizations controlling those sports should or should not become members of the union. Ours is a moderate ruling; an amateur may compete freely with professionals in pure exhibitions; but if anything is at stake in the way of gate receipts or trophy, it is forbidden; however, one who does so compete is merely suspended, not declared a professional, and he is eligible for reinstatement. We claim that this is in the best interest of amateur sport and certainly it is not so rigid that it can be called arbitrary. We believe that one who has become a professional is almost certain to take his attitude with him into any athletic competition in which he may engage; he might not fraudulently or secretly seek to make personal gain while playing as an amateur by sufferance, but he can hardly fail to be guided by business and not recreational considerations. And in any case, we can not see why any demands of generosity or sympathy should lead us to allow a man who makes his living as an athlete to compete for trophies with others whose aim is recreation only. I think it fair to say that our amateur definition is the pride of practically every Canadian who has a broad interest in recreation and whose views are not colored by early training or old prejudices. Most assuredly our success in enforcing one definition for all is the envy of most amateur leaders in other countries where there is so much confusion of so-called ideals."

CO-OPERATION IS ESSENTIAL.

"It should be clearly seen that the amateur definition of the A.A.U of C. is obeyed today by all athletic bodies in Canada. The footballers have remained outside and protested, but do not break the law. Is it not fair to suggest that in a democratic country the proper method is for each man to assume the duty of a citizen, to take his share in the making of the laws and to try to change them by his vote if he does not think them wise or fair? I can not appreciate the viewpoint of the man who obeys the law because he is in a minority. The Alberta branch is to be complimented for speaking out fairly, though one can hardly help wondering whether their recommendation is one of despair because of the work involved in enforcing our law at this moment in Alberta, rather than one dictated by a real belief that it is good for a boy to compete for trophies alongside a professional athlete."

HEADS B. C. VARSITY ICE HOCKEY CLUB



JACK McPHERSON, recently elected president of the University Hockey Club, has been actively at work during the past week getting his squad rounded up for the coming season. The Varsity boys held the first work-out of the season yesterday, and although the outlook is none too bright as yet, they expect to be right on deck when the finals come off just as they were last year.

Varsity Athletic Stars To Enter Big Meet Next Year

B. C. Collegians Will Bid for Western Inter-Collegiate Honors.

Performances Compare Favorably With Those Set in Edmonton Meet.

WILL the University of British Columbia athletes who go East to the western inter-collegiate track meet next fall have any chance against the men of Manitoba, Alberta and Saskatchewan universities? In view of the expressed purpose of the Varsity Track Club to send a team next year, a comparison of the times and distances made in the recent inter-collegiate meet with those made here on Wednesday will be of interest.

First of all, there is no doubt that if the Varsity Club keeps a number of its premier athletes in training all summer—such men, for example, as Livingston, Buchanan and Russell—it will be well represented.

SET FINE MARKS.

Garret Livingston is good for the hurdles, the 100, the 220 and the 440. In each of these events he has set up excellent marks. Buchanan can hold his own in the pole vault, and the broad jump. Russell is the premier high jumper of the local Varsity, being good for 5 feet 4 inches any day. With some intensive training he could reach 4.6 or perhaps more. Cliffe Mathers might be included in the team for the discus throw, and as a member of the relay team. He has by far the best form in the discus competition of any B. C. college man. He will have to better his present record, however.

Buckley, a freshman in Agriculture, would undoubtedly do well in the distances, although the present Varsity records leave considerable to be desired. Helley Arkley, who cleaned up in the 880 and mile for the past two years, was out of the meet this year, being under doctor's orders. It is just a question whether he or Buckley is the best mile man in Varsity. Hope is an excellent miler, too, and it would take considerable elimination to pick the best. Buckley would be the man for the three miles, while Arkley could be counted on for the 880 and the mile.

Such a team would give B. C. very good representation. The relay team, picked from among those men, would be one of the best. Livingston, Russell, Mathers and Buckley are all good for a place on such a team.

INTER-COLLEGIATE RECORDS.

Here is a comparison of the records at each meet:

120 yard hurdles—Inter-collegiate, 18 1-5 secs.; U. B. C. 18 1-5. The B. C. record is 18 secs.

100 yards—Inter-collegiate, 10 3-5 secs.; U. B. C., 11 secs. B. C. record is 10 4-5 secs.

220 yards—Inter-collegiate, 25 secs.; U. B. C., 25 2-5 secs. The B. C. record is 24 secs.

440 yards—Inter-collegiate, 55 secs.; U. B. C., 56 secs. B. C. record is 55 secs.

880 yards—Intercollegiate, 2:09 2-5; U. B. C., 2:11.

Mile—Inter-collegiate, 4.54; U. B. C., 5:06.

Three miles—Inter-collegiate, 17:21 3-5; U. B. C., 17:34.

Relay—Inter-collegiate, 1:39 3-5; U. B. C., 1:45.

Pole vault—Inter-collegiate, 9 feet 9 inches; U. B. C., 8 feet 9 inches. B. C. record is 9 feet.

High jump—Inter-collegiate, 5 feet 4 inches; U. B. C., 5 feet 4 1-2 inches.

Broad jump—Inter-collegiate, 19 feet, 7 3-4 inches; U. B. C., 17 feet 6 inches. B. C. record is 19 feet 2 inches.

Discus—Inter-collegiate, 107 feet 3 inches; U. B. C. 91 feet 7 inches.

Shot put—Inter-collegiate, 24 feet 2 inches; U. B. C. 37 feet 3 inches. B. C. record is 38 feet 8 inches.

When one considers that in three years the local Varsity has never had a clear day, with good ground or weather conditions for its meets, these records look fairly hopeful.

B. C. University Rugby Stars Are Tuning Up for Basketball Series



GEORGE GROSS. **KENNY CARLISLE** **AL. BUCHANAN.**

VARSITY basketballers are getting into shape for the opening of the hoop game. Three rugby stars who will be out with the college basketers again this season are George Gross, Kenny Carlisle and Al. Buchanan. The latter captained Varsity senior squad that went into the finals for the city championship last year. He plays at centre, while George and Kenny play guard. All three are members of the Varsity McKechnie Cup squad.

U.B.C. RECORD IN DEBATES

Varsity's Activities in Inter-collegiate and International Series Renewed.

In Five Years Local Institution Has Won Seven and Lost Nine.

International debates first became an important item on the programme of the year's activity at the University of British Columbia in 1916, when the local college lost to the University of Washington in a dual debate. The B. C. boys took their own back the following year, however, when they again met the Washington speakers.

On this occasion the subject for discussion was the advisability of the formation of an international supreme court whose decisions should be enforced by an international police organization. Mr. John Mennie, Arts '18; Mr. M. D. Bayly, Arts '19; Mr. W. Sutcliffe, Arts '19; and Mr. Joe Denham, Arts '20, were the speakers for Varsity on this occasion, and their persuasiveness gave Varsity a clean sweep of the series.

In 1918 the triangular series of debates between B. C., Washington and Oregon was instituted. By the arrangement then made, a negative debating team from B. C. went to Oregon, Oregon's negative team went to Washington, and Washington's negative team came here. The University of B. C. won from Washington in the debate here, but lost to the Oregon men away from home.

In the following year, the local Varsity prepared to again field two or three debating teams, but the American universities pleaded the disorganization connected with the late return of so many soldiers and the lack of a coach as the reasons why they could not debate. The latter reason rather amused the B. C. debaters, for they have never had the privilege of having paid coaches nor of receiving credit in their studies for their debates.

LAST YEAR'S SUBJECTS.

In 1920, however, inter-collegiate debating received a great impetus. B. C. met Washington in the dual debates that year, breaking even on the series with that college. The subject debated was the Shantung agreement, and the local Varsity was represented by F. H. Buck, Arts '20; T. P. Peardon, Arts, '21; J. P. MacLeod, Arts, '22, and A. E. Richards, Agriculture '23. The affirmative team won while the negative team lost.

In addition to his debate, there was a triangular series between B. C., Oregon, and Idaho. In this series the University lost both at home and away. The closed shop was the question discussed, and the speakers were W. J. Couper, Arts '20; J. Denham, Arts, '20; G. McClay, Arts, '20, and C. W. Traves, Agriculture, '21. In this year also the University of Alberta crossed the mountains to lose to British Columbia in the first inter-provincial collegiate debate.

Last year the debates were organized under a debate manager, and a most successful season was experienced. Formerly the international debates had been arranged by the Men's Literary and the inter-provincial by the Sigma Delta Kappa Literary Society. Last year Mr. A. E. Richards, Agriculture, '23, assumed the management of debates, assisted by a committee of three from the three literary societies. British Columbia lost to Washington both here and away on the Anglo-Japanese question, won from Idaho both here and away on the reciprocity problem. The local men lost to Alberta at Edmonton and lost to Reed College in a post-season tussle. Article Ten was the bone of contention in the Alberta debate and the Anglo-Japanese alliance in the Reed debate.

WON SEVEN, LOST NINE.

In five years' debates the University of British Columbia has lost nine and won seven. When it is remembered that in all these other colleges there is one or two debating coaches, and that the debaters are given credit in their course for the time spent on debates, while in B. C. all debating activity is additional work with no credit given, this record is one to be proud of. Varsity professors in the departments of history, economics and English have always been unsparing in their efforts to prepare the debaters for their appearance on the public platform, and a very high standard has been set.

This year Mr. George S. Clarke, Arts '22, is manager of the inter-collegiate debates committee. He is already actively at work preparing for the wintaer's activity. Although definite arrangements have not been completed, it is expected that there will be three debates this year.

The first will be with Reed College, to take place early in the fall, and the other two to be against Idaho and Alberta. They will take place in the early spring. The local Varsity session is shorter than that of the American colleges and it is necessary to hold the debates within a few weeks of each other.

SELECTING THE TEAMS.

The men for the debating teams are chosen by the try-out method. Each candidate prepares a short speech on a debate topic and his platform work is judged from the view-point of material and delivery. More stress is laid on the matter in the try-outs, and when the men are chosen the former receives a large amount of attention.

The subjects of the debates in the past have covered a large range, being in the main of international and world-wide interest. This year it is probable that questions arising from the disarmament conference and similar topics will be debated. The colleges take turn submitting the topics. This year B. C. suggests three subjects to Idaho, and Idaho chooses one and submits three alternative wordings.

Much interest is being taken in the forthcoming intercollegiate and international debates and Varsity officials expect that there will be a larger number of candidates this year than ever before.

NINE RUGBY GAMES CARDED

Vancouver Union Announces Full Programme For the Week-end.

Oarsmen and Centrals to Clash in Feature at Brockton Point.

Saturday's Rugby Games.

Intermediates at King Edward.
2:15—Varsity vs. Centrals.
3:30—Rowing Club vs. Normals.

Seniors at Brockton Point.
2:00—Varsity vs Bank of Commerce.
3:15—Centrals vs. Rowing Club.

High Schools.

Seniors at King Edward.
10:15—Technical vs. Britannia.
11:15—King George vs. King Edward.

Juniors at Woodland Park.
10:15—Kitsilano vs. South Vancouver.
11:15—Britannia vs. King Edward.

At Shaughnessy Military Grounds.
10:15—Prince of Wales vs. Magee.

The two senior games that were postponed from last Saturday will be played this week, according to the decision of the Vancouver Rugby Union at its regular session last evening. This means that the Bank of Commerce will meet 'Varsity, and the Central team will tackle the Rowing Club squad in a big double-header at Brockton Point on Saturday afternoon.

TEST GAME CANCELLED.

It was decided to cancel the proposed test match and to pick players for the Vancouver rep team on their showing thus far in the season on Saturday. Mr. E. S. Bullen was unanimously elected as the third member of the selection committee after he had been nominated by Messrs. Bell-Irving and Pattison, the other two members. The members of the rep team against 'Varsity in the first McKechnie Cup game on Thanksgiving Day will be announced on Saturday evening after the two senior matches.

OFFICIALS APPOINTED.

Preparations for the McKechnie Cup game on Monday were also completed at the meeting. It was decided to charge an admission fee of 50c, boys to be admitted free. Mr. R. Bell-Irving was chosen to referee the match, and Messrs. Reggie Woodward and Bill Poupore were named as touch judges. Everything is in readiness for the big game, and the 'Varsity rooters have reserved the north section of the grandstand.

'Varsity and Normal intermediates will play the curtain-raiser at 1:30 o'clock, and the big game will start at 3:00 p.m.

REPRESENT U.B.C. AT TWO GATHERINGS

Aggies Send Two Teams to Portland; Editors Go to Seattle.

The Faculty of Agriculture of the University of British Columbia will be represented at the Pacific International Livestock Exposition which takes place this week at Portland, Ore., by two teams of students who will be entered in the annual inter-collegiate stock judging contests. Last year the University of British Columbia sent a team of three students to the exposition. This team, comprised of Miss Marion Mounce, Mr. Bert Sweeting and Mr. Hugh Riddell, won first place in judging Jerseys, and second in judging Holsteins, while Mr. Sweeting was second in the individual championship, being only one point behind the winner. He was first in judging Jerseys.

This year the Aggies hope to duplicate their success. One team for judging dairy cattle wil be sent, while the second will be entered in the general livestock judging contest. The two teams have been chosen as follows: Dairy cattle judging team, Leslie Bennet, Agriculture '23; A. Blair, Agriculture '23; W. J. S. Pye, Agriculture '23. General Livestock judging team, G. H. Harris, Agric. '22; W. H. Riddell, Agric. '22; W. J. Riley, Agric. '22; Bert. Sweeting, Agric. '22; and J. J. Woods, Agric. '23. These students are leaving for Portland on Thursday night. Prof. H. M. King of the department of animal husbandry will probably accompany the teams.

The publications board of the University of British Columbia will be represented at the annual conference of the Pacific Intercollegiate Press Association which meets in Seattle on Thursday, Friday and Saturday of this week by three of its members. Mr. Bert Imlah, Arts '22, editor-in-chief, Mr. A. L. Stevenson, Arts '22, senior editor, and Mr. H. M. Cassidy, Arts '23, associate editor, will be the delegates. They will be leaving on Wednesday evening.

Two of the U.B.C. editors will appear on the programme of the convention. Mr. Harry Cassidy, who last year was advertising manager of the "Ubyssey," the 'Varsity weekly, will lead the discussion following an address on "Advertising Co-operation." Mr. Bert Imlah will lead the discussion on "Editorials and Editorial Policy." The Washington students, who are hosts to the conference, are preparing an elaborate entertainment for the visiting collegians.

Reception Held For Students This Afternoon

The Women's Undergraduate Society of the University entertained the out-of-town students of the freshman class at a delightful tea this afternoon.

The dainty tea table was presided over by Mrs. S. J. Schofield and Miss M. L. Bollert, M.A., assisted by Miss Beth McLennan, Miss Given Robson, Miss Christine Urquhart and Miss Cora Metz.

Among the invited were Miss Leila Carson, Miss Hilda Jude, Miss Gertrude MacDonald, Miss Francis Lyne, Miss Marion Swanson, Miss Given Stirling, Miss Sylvia Thrupp, Miss Phyllis Gregory, Miss Doris Fee, Miss Theresa Foran, Miss Jean Hopkins, Miss Kathleen Inglis, Miss Margaret Lindsay, Miss Nellie Malott, Miss Mary Roe, Miss Marion Sutherland, Miss Mary Thompson, Miss Mary Topper, Miss Marjorie Hatfield, Miss Josephine Kee, Miss Margaret Goodchild, Miss Dorothy Holmes, Miss Edith Knowling, Miss Jessie McGregor, Miss Emily Cleaver, Miss Josephine Paradis, Miss Marie Fawcott, Miss Marjorie McIntyre, Miss Edna May and Miss Helen Whiteside.

Stanford All-stars Will Oppose Local Ruggers in Holiday Series

Province 2.11.21

AN all-star University of Stanford rugby squad will oppose Vancouver teams in a three-game series here during the Christmas holidays, it was announced at last night's meeting of the Vancouver Rugby Union. Word was received from the South yesterday to the effect that the University of California had cancelled the annual match with Stanford, and the latter will now make the trip North.

The Cards will play here on Dec. 26, Dec. 28 and Jan. 2, two of the games being against a Vancouver "rep" team and the other against the University of B. C. Messrs. J. L. Gunn and R. Bell-Irving have been asked to look into the matter of guarantees for the trip, and they will submit a report at the next meeting of the local body.

First Workouts Indicate Big Season With Amateurs

Province 2.11.21

Teams Are Lining Up New Players to Replace Missing Stars.

HOW are they stacking up? This is the question of the hour among participants and followers of amateur puckchasing throughout the city. The first week's schedule of workouts is over, and each team which is entered to do battle among the various divisions for the elusive title honors has stepped through at least one session of gruelling practise. After taking in several of these, it is a timely topic to compare the merits of the coming season's teams and those of last year.

In the senior series last season, with Varsity, Towers, Monarchs and Elks as contenders, amateur fans were treated to comparatively the best brand of hockey ever played on the Coast. Winning the city honors and later the provincial title in the play-off series, the Varsity boys were forced to play hockey as no other squad has yet. The schedule was operated under the play-off system, second and third teams playing off to meet the first, and in this way all teams had chances for the title right to the finish. Elks, getting away to a very poor start, hit their stride in the third or fourth game, and were only eliminated after two hard overtime matches. A bad third, but playing good hockey and fighting every foot of the way, the University team eliminated the Monarchs and then vanquished the Towers, resting in first place. The hockey witnessed in this series was certainly great, and if the games this season are on par with it, local enthusiasts will be looking in on a bumper season, at the termination of which it is now hoped to send the best we've got eastward in quest of higher honors.

UNDERSTAND NEW STYLE.

After looking some of the boys over it's a safe bet to say that a great season is due. Just where teams and players were greatly handicapped last year is entirely the reverse for the ensuing one. Six-man hockey was newly introduced and the rules were strange, proving a stumbling block to the majority of players for several games. Many were prone to adopt the style, liking the seven-man the best, but as Dominion rules call for the abbreviated system the change was practically compulsory. With a year in which to thoroughly grasp the rules no hindrances will be met in this line when the season is ushered in. The early opening of the arena this year will enable the teams to get in several more workouts than last.

LINEUPS BADLY SHATTERED.

The same four clubs will battle again in the senior series. Varsity, Towers, Monarchs and Elks is the order in which they finished last season, but early workouts render it impossible to attempt to dope them out for the coming race. In the intermediate series things sure indicate a change of speed. Nationals, Bluebirds and Towers are back again and for a real spirited battle between the conders the seniors will have nothing on this section, we predict. Bluebirds and Towers are lining up in the junior series and with the rivalry these clubs show some good players are in the making for coming years. With some stars absent and others lost to opposing teams, the lineups of nearly all the squads are shattered but this will only serve to make the fight harder and give new talent a show.

VARSITY MINUS STARS.

The Varsity six is being entirely rebuilt from last year's nifty aggregation. "Pinky" Morrison is down east attending McGill, and this individual will be sorely missed. Lew Hunter and several other of the old reliables will also be missing. Walter Broadfoot, the youngest and one of the best goal custodians in the city, is still with the team, and the rah rah boys are lucky to have a lad of his ability between the posts. In first practices the team showed well, and with some of the older heads to steady them, the younger players show promise of filling in nicely. Varsity looks good and will bear watching the whole distance.

SANDERSON WITH TOWERS.

The Towers' team is pretty well broken up also. The mention of amateur hockey brings at once to mind the name Towers, for this team has been in the front ranks of the puck-chasing game for the past several years, always with a bunch who are among the best hereabouts. Suckling and Russell, two good ones on last year's line-up, are absent. The Fellowes brothers, the backbone of the team, are out again, and are going good. Jack Sanderson, who played here in pre-war days, was out the other evening, and should fit in well on the forward line. George Box, one of the real stars of every game until he was injured last year, will play again. George is one of the best all-round men in the city, and his injury largely accounted for the Towers' downfall. The Towers are out to regain their lost laurels this season, and in practices are leaving nothing undone to attain this end.

George Cunningham, past president of the V. A. H. A., and manager of the Monarch crew, is out to cinch the title this year from the first whistle, and initial workouts show he means business. The Monarchs had a good bunch last season, and also ran into tough luck towards the finish, when "Choppy" Anderson, one of their stars, was injured. The team engaged in the most overtime matches played, and all were real thrillers. The Elks are lining up a likely array of stickhandlers, and Jefford and company will be hard nuts to crack. They have secured some players from other teams of last year, and are building up a fast aggregation, which will be there all the way.

INTERMEDIATES LOOK FAST.

In the intermediate series the first practises certainly indicate fast hockey in this division this year. Nationals, with most of former players out and two or three others not new but good, will make another determined bid for the title. The Bluebirds team is another which has been broken up badly in a couple of places, but Manager Mould has several nifty youngsters lined up, who will endeavor to fill the places of Claman, Buck, Reid and Pat-

Players' Club Is Entertained

Province 3.11.21

Prof. Wood Holds Reception for Members of Popular Club This Afternoon.

The members of the Players' Club of the University of B. C. were entertained this afternoon at the Fairview residence of Mr. F. G. C. Wood, honorary president of the club.

Coming as a final event of the club's activities of this season, the affair was most enjoyable. Mrs. W. H. Wood received the guests and the daintily appointed tea table was presided over by Mrs. A. F. B. Clarke and Mrs. Thorlief Larsen. It was centred with a large blue basket filled with golden chrysanthemums and was suggestive of Varsity colors. The former presidents of the club, Miss Kathleen Peck, Miss Connie Highmoor and Miss Dorothy Adams, assisted in serving.

The guests included Dr. A. F. B. Clarke, Prof. Thorlief Larsen, Miss Norah Willis, Mrs. Ida Breese, Miss Kirsteen Leveson, Miss Eloise Angell, Miss Jessie Adams, Miss Gertrude Hope Bell, Miss Georgina E. MacKinnon, Miss Betty Somerset Miss Beth McLennan, Miss Marjorie Agnew, Miss Constance Peters, Miss Clara Gould, Miss Dorothy Holmes, Miss Jean Hopkins, Miss Muriel Evans, Miss Gwen Robson, Miss Dorothy Gill, Miss Dorothy Dallas, Miss Isobel Miller, Miss Madge Portsmouth, Miss Gladys Weld, Miss Dorothy Walsh, Miss Helen Kloepfer, Miss Francis Cowan, Miss Dorothea Buch, Miss Mary Bulmer, Miss Lillian Locklin, Miss Mary Roi, Miss Jean Thompson, Miss Eveleigh, Mr. Art Lord, Mr. Neil McCallum, Mr. Lacey Fisher, Mr. G. M. Kirkpatrick, Mr. Jack Clyne, Mr. Robert Hunter, Mr. Bruce Fraser, Mr. H. M. Cassidy, Mr. A. E. Richards, Mr. D. McIntyre, Mr. K. Caple, Mr. M. J. C. Dickson, Mr. L. C. Eckert, Mr. H. V. Warren, Mr. Celmer Ross, Mr. C. W. Zink, Mr. C. Y. Robson, Mr. A. D. Hunter, Mr. Wells Coates, Mr. D. Hunt, Mr. Hugh Russell, Mr. Eric Jackson, Mr. L. T. Morgan, Mr. J. H. C. Harkness, Mr. G. S. Cark, Mr. Pat Fraser and Mr. Garrett Livingston.

ARE PREPARING FOR UNIVERSITY PLAYS

Province 4.11.21

Casts Chosen by Players' Club for Private Performances.

Try-outs for places in the casts of the Christmas plays were concluded at the University of British Columbia on Thursday afternoon. The annual private performance of the Players' Club will be held on Thursday, Friday and Saturday evenings, November 24, 25 and 26. The first and third evenings will be for students only, while Friday's performance will be for invited guests, including the governors, senate and faculty of the University, as well as a limited number of friends of the players.

The programme this year will consist of four one-act plays. The Christmas performances are designed to give new members of the Players' Club an opportunity to gain experience on the stage and to give the officials an idea of the material which will be available for the annual spring play. The Christmas performances are private, and invitations to outsiders are necessarily limited in number.

The following members of the club have been chosen for the casts of the various plays:

"The Twelve-pound Look" (Sir J. M. Barrie)—Mrs. Ida Breeze, Miss Gertrude Hope Bell, Mr. L. C. Eckert and Mr. H. V. Warren.

"Ile" (Eugene O'Neill)—Miss Georgina McKinnon, Mr. C. W. Zink, Mr. C. Y. Robson, Mr. Celmer Ross, Mr. G. S. Clark and Mr. Alan Hunter.

"The Pot-Boiler" (Alice Gerstenberg)—Miss Betty Somerset, Miss Beth McLennan, Mr. Wells Coates, Mr. Lorne Morgan, Mr. Hugh Russell, Mr. D. B. Hart and Mr. J. A. C. Harkness.

"The Maker of Dreams" (Oliphant Down)—Miss Jessie Adams, Mr. J. C. Dickson, and a third part not yet decided.

The advisory committee of the club, comprising Prof. F. G. C. Wood, Prof. T. Larsen and Dr. Clark, will coach the players for the performances.

"Freshettes" Will Entertain at Tea

Prov 3.11.24

University Auditorium to Be Scene of Charming Function on Friday Afternoon.

On Friday, November 4, the "Freshettes" of the University of B. C. will entertain at a tea in the University Auditorium. The affair is being held in order that the girls of Arts '25 may become better acquainted with one another, and a large introduction committee has been formed for this purpose.

The decorations are in charge of Miss Theresa Foran and Miss Kee. Presiding at the tea table will be Miss M. L. Bollert, dean of women; Miss Greig, Miss MacKay and Mrs. L. Robertson.

During the afternoon Miss Muriel Moffat, president of '25, will address the girls, Miss M. L. Bollert will also give an address, Miss Ethel Patterson will give a fancy dance and piano solos will be rendered by Miss M. Moore.

The invited guests include Miss B. Sutherland, Miss D. Taylor, Miss B. Thompson, Miss M. Thompson, Miss M. Topper, Miss M. Lyne, Miss J. Thompson, Miss M. Thorburn, Miss S. K. Tipping, Miss S. Thrupp, Miss M. Eastmann, Miss J. Wilkinson, Miss L. Wilcox, Miss B. Welch, Miss Margaret Wright, Miss Jeanette Weinberg, Miss Grace Winter, Miss H. Whiteside, Miss G. Woodsworth, Miss N. Whittaker, Miss C. Williamson, Miss M. Woods, Miss M. Young, Miss Stirling, Miss S. Roberts, Miss K. Reynolds, Miss M. Roberts, Miss M. Roe, Miss A. Rigby, Miss S. Rankin, Miss E. Robertson, Miss Muriel Rowan, Miss Isobel Russell, Miss L. Singleton, Miss D. Shorney, Miss L. Stuart, Miss L. Stepler, Miss M. Swanson, Miss V. Swencisky, Miss M. Spencer, Miss L. Shaw, Miss L. Sheppard, Miss Grace Smith, Miss M. Strayan, Miss Anna Stevenson, Miss M. McIntosh, Miss L. Mowat, Miss J. MacDonald, Miss K. Reynolds, Miss M. Roberts, Miss M. Roe, Miss Jean MacBeath, Miss M. Macdonald, Miss Norma McLellan, Miss D. Murray, Miss E. Milne, Miss J. Manuel, Miss M. Malcolm, Miss Edna May, Miss E. Martin, Miss M. Moffat, Miss V. Mather, Miss E. Moore, Miss E. McGill, Miss F. McLeod, Miss G. Nichol, Miss G. Newcombe, Miss F. Owen, Miss E. Paterson, Miss I. Payne, Miss D. Perry, Miss D. Richards, Miss A. Heywood, Miss J. Hopkins, Miss K. Hughes, Miss F. Innes, Miss M. McIntyre, Miss S. Jackson, Miss H. Jade, Miss I. Kee, Miss M. Leferre, Miss Jean Leveson, Miss M. Lindsay, Miss E. Lockard, Miss M. McGuire, Miss M. Malott, Miss L. McLean, Miss Muriel McGuigan, Miss G. Meredith, Miss E. McLarty, Miss Dorothy Moe, Miss Mary McKee, Miss K. MacDonald, Miss Clara Gould, Miss M. Ford, Miss J. Fisher, Miss M. Foerster, Miss F. Fraser, Miss Gwladys Anderson, Miss A. Healy, Miss M. Harvey, Miss Doris Baynes, Misses E. and V. Bell, Miss Marguerite Carrico, Miss C. Blaney, Miss Kathleen Conlan, Miss Margaret Conlan, Miss Mamie Edwards, Miss A. Arkley, Miss F. Clarke, Miss M. Dobbin, Miss K. Dodds, Miss E. Desbrisay, Miss Florence Creelman, Miss Doris Groves, Miss C. Greggor, Miss F. Gignac, Miss G. Gadd, Miss E. Graham, Miss P. Gregory, Miss Ruth Fraser, Miss Marjorie Fraser, Miss Theresa Foran, Miss J. Fennell, Miss D. Fee, Miss Helen Fowler, Miss Cora Metz, Miss Grace Smith, Miss Evelyn Eveleigh, Miss Beth McLennan, Miss Gwen Robson Miss Majorie Agnew.

VARSITY TOUR MAY HELP BRITISH GAME IN SOUTH.

Prov 9.11.24

MUCH good should accrue from a California tour by British Columbia 'Varsity ruggers. It is many years since a team from this province visited the south and there is no doubt that the trip to be taken early in the New Year will have a tendency to stimulate interest in the handling code in the Golden State. The plan to stage matches between the B. C. Varsity and Stanford at points en route south is a good one. While there is little chance of Washington and Oregon taking up the British game followers of football in those states will be enabled to glimpse the sport and maybe at some future time they may be induced to give it a trial. British Rugby, it will be recalled, was played extensively in California prior to the war, but when British Columbia abandoned the sport for the greater game overseas the Americans went back to their own game and at the present time Stanford University is the only institution in the south that boasts a Rugby squad.

Prov 4.11.24

Activities at The University

Musical Society
Sigma Delta Kappa

THE first of two afternoon recitals by students of the University has been arranged by the Musical Society at the college. It will take place on Wednesday afternoon, November 18, at 3:15 o'clock. About eight students will appear in this recital which will include instrumental and vocal numbers. The purpose of the society in arranging these is to give their members experience in public performances and to encourage an appreciation of music in the student body.

The glee clubs and orchestra of the society are now actively preparing for their Christmas performance which will be given in the college auditorium on December 3. A number of excellent part songs are being prepared, the premier number being Percy Fletcher's "For Empire and For King," a patriotic composition which won first prize in Dr. Charles Harris' competition for a song of Empire. The orchestra, composed of some twenty pieces, is preparing to render several numbers at the Christmas performances as well as to accompany the glee club in one or two selections.

* * *

"Resolved that society would be bettered if the women were deprived of the franchise," was the subject of a lively debate on Tuesday evening at the regular meeting of the Sigma Delta Kappa Literary Society. The men of the society, represented by Messrs. T. H. Goodwin, E. J. Bloomfield and G. C. Martin, upheld the affirmative on this question, but they were defeated. Miss Helen MacGill, Miss Dorothy Fingland and Miss E. Griffith argued for the negative, winning the decision of the three judges, Miss Carrico, Mr. Gerald Kerr and Mr. W. Cantelon.

After the conclusion of the debate, an interesting discussion took place. Mr. W. G. Black, president of the society, presided. There was a large attendance at the meeting.

* * *

The regular fortnightly meeting of the Letters Club of the University of British Columbia was held on Tuesday evening at the home of Mr. B. Dubois Phillips, 1736 Barclay street. Miss Cora Metz, Arts '22, read an interesting paper on "Arnold Bennet," in which the works, philosophy, and activities of that author were outlined.

* * *

The regular meeting of the Chemistry Society of the University was held on Tuesday evening when Mr. A. Doyle, Science '22, delivered an interesting address on the zinc plant at Trail, B. C. The society has arranged a number of interesting talks on various topics of interest to chemistry students.

* * *

Dr. Barnard, lecturer in Spanish at the University, gave an interesting talk to a gathering of students on Tuesday evening, lecturing on "Spanish Architecture."

* * *

Representatives of Arts '25 won the first round of the interclass debates, promoted by the Women's Literary Society of the University on Wednesday afternoon, when they defeated the champions of Arts '24. The question under discussion was: "Resolved that the age of admission into the University of British Columbia should be raised from 16 to 18." The freshettes upheld the affirmative, winning the decision of the judges, Dr. T. H. Boggs, Dr. W. L. Macdonald and Miss Gregg, over the sophomores.

Miss Helen MacGill and Miss M. Carrico represented Arts '25 and Miss F. McMorris and Miss Florence Johnston spoke for Arts '24. After the debate the members of the first year class served refreshments.

At the next meeting of the "Lit." Miss Georgina McKinnon of Arts '22 will read a paper on "Bernard Shaw." Dramatic readings from "Arms and the Man" will be given by a number of members of the society.

* * *

An interesting debate was staged by the Agriculture Discussion Club of the University on Wednesday evening when representatives of the freshman class in agriculture successfully upheld the merits of Premier Meighen's policies. The text of the resolution was: "Resolved that the policies of Premier Meighen are more in the general interests of Canada than those of Mr. Crerar."

The first-year class was represented by Messrs. Lang, Wilkinson and Atkinson, while the sophomore debaters were Messrs. Barton, Hope and Mathers. Prof. Barss and Prof. Boving acted as judges, giving their decision to the affirmative. Messrs. Lang and Townsend acted as critics on behalf of the affirmative side, while Messrs. Russell and J. Wilcox criticized from the negative viewpoint. Mr. S. Phillips, vice-president of the society, was in the chair. This is the first round of the interclass debates being promoted by the Ag. Discussion Club.

The executive of the student Y. M. C. A. at the University of British Columbia met on Wednesday evening to discuss the important topic of affiliation with the student Christian movement of Canada. Mr. Ernest Clarke, general secretary of the S. C. M., was present and outlined the organization, purpose and ideals of the movement. After some discussion the student leaders voted unanimously in favor of joining, and a motion will be placed before the general membership of the Y for definite action. During his stay in the city Mr. Clarke is conferring with the student leaders at the University in regard to all phases of the work at the college.

* * *

At a special meeting of the Arts Men's Undergraduate Society on Wednesday afternoon Mr. Harold Offord, arts '23, was elected vice-president to fill the vacancy caused by the resignation of Mr. H. C. Lewis. Mr. Sid Anderson, marshal at the U, urged the members of the arts undergrad. to support the Varsity Rugby squads on Saturday, and more especially on Monday when the first McKechnie Cup game of the season is to be played.

ACTIVITIES AT THE UNIVERSITY

Prov 5.11.24

Varsity S. C. M.
Geologists to Visit
Britannia Disaster Fund

A special meeting of the student Y. M. C. A. was held at the University of British Columbia on Friday, when the decision was made to affiliate with the Student Christian Movement of Canada. The latter organization was formed at Guelph last Christmas, every college in Canada, with the exception of New Brunswick, being represented. Mr. Harold McLean of Arts '21 represented U. B. C. at that convention. When he reported last year, decision for or again affiliation was postponed until this session.

At Friday's meeting, Mr. Ernest Clarke, general secretary of the movement, outlined its functions and organization. The vote for affiliation was unanimous. Mr. Clarke conferred with the student leaders on Friday evening at a round-table conference, and as a result, the local branch will be established on a permanent basis. The Y. W. C. A. last year voted to affiliate with the S. C. M., changing its name to the S. C. M., women's section. The men have also provided for this change in the name of their organization.

During his stay in the city Mr. Clarke visited Columbian College and Westminster Hall, and conferred with student leaders in each college.

* * *

A number of students of geology from the University of British Columbia will visit Vancouver Island about November 26, in connection with the meeting of the Cumberland section of the B. C. division of the Mining and Metallurgical Institute. The Vancouver branch has been invited to attend these meetings, and a number of student members, headed by Dean Brock, will make the trip at that time. The visit will give them an opportunity to gain some practical experience in field geology, and to observe a number of interesting formations in economic geology that are to be seen in the Cumberland and Nanaimo mines. Students of geology often make tramps and hikes to visit points of interest, but it is only occasionally that they take extended trips. The students of U. B. C. are very fortunate in having so near at hand all varieties of formations that are necessary for their studies. The trip will take three or four days. Among the students who will make this visit are J. F. Walker, E. F. Emmons and Roy W. Goranson.

* * *

Students of the University are making a special collection at the college for the fund to aid the victims of the Britannia Beach disaster. Mr. Paul Whitley, president of the student body, has asked the presidents of the undergraduate societies to have collections made through the various class organizations. A number of class meetings were held during the past few days, and class treasures are now actively at work making the collections.

M'KECHNIE CUP BATTLE MONDAY

Province - 5.11.21

Varsity First String Will Go Against Vancouver's "Rep" Squad.

Championship Rugby Tilt Features Thanksgiving Day Sport Card.

Vancouver rugby fans are keenly interested in the outcome of the 'Varsity-Vancouver match in the McKechnie Cup series on Monday. This is the first game of the provincial series, and as a holiday headliner it should be quite a drawing card.

There is not very much information available about either squad, however, although the majority of players on the college fifteen are known, having played with the Varsity champs of last year. An entirely new three-quarter line is being assembled by the Collegians, and there will be a new fullback and one new member of the pack, according to information available. Varsity officials declare that the personnel of the team depends a great deal on the performance of certain players in today's Miller Cup match.

SELECT SQUAD TODAY.

The selection committee for the Varsity team is composed of C. G. McLachlan, Varsity coach, Reg. Hodson, Varsity captain, the vice-captain, Gee Tunan and Al Buchanan. These men will be able to announce the line-up for Monday's game after today's match.

The Vancouver "rep" team is also more or less of an unknown quantity as the selection committee will not be able to make any announcement before this evening. Messrs. R. Bell-Irving, Thomas Pattison and E. S. Bullen comprise the committee and they are each familiar with the majority of players in the city series.

U. B. C. PACK INTACT.

The Varsity squad will have this advantage at least in their game on Monday. They have worked together somewhat. The forward line is practically intact and they have been practicing faithfully, the vacancy being filled for each practice by likely applicants. Several men have been tried out for the new three-quarter line, and no matter who is chosen, the threes should be more or less familiar with the forward line style of play.

President Dick Bell-Irving of the V. R. U. will referee the game. Varsity third and Normals will meet in an intermediate match at 1:30 as a curtain-raiser.

VARSITY GOALIE IS BACK IN GAME

Province 7.11.21



WALTER BROADFOOT, reckoned as one of the best goalies who has wielded a stick in city amateur ice hockey, will be back in the game again this year with Varsity. He is the only member of last year's B.C. champions who is available this season. The college officials have not yet decided whether they will be able to handle a senior team this year. If not, they will enter an intermediate and a junior and will endeavor to build up a senior team of championship calibre for the following season.

CITY BASKETBALLERS COMPLETE SCHEDULES

7.11.21

Fixtures Announced for First Three Months in New Year.

Officials of the Vancouver and District Basketball League have completed the schedules for the coming season, rounding out the list published in these columns Saturday with the games for the first three months in the new year. The latter fixtures, announced today, follow:

Senior A.

Jan. 3—Ex-Normal vs. St. Marks; Rowing Club vs. University.
Jan. 7—Y.M.C.A. vs. Adanacs.
Jan. 10—Rowing Club vs. St. Marks, 7 p.m.
Jan. 13—Adanacs vs. Y.M.C.A.
Jan. 14—University vs. Ex-Normal.
Jan. 17—Ex-Normals vs. Adanacs.
Jan. 18—St. Marks vs. University, 9 p.m.; Y.M.C.A. vs. Rowing Club, 9 p.m.
Jan. 26—Ex-Normal vs. Rowing Club.
Jan. 27—Adanacs vs. St. Marks.
Jan. 28—University vs. Y.M.C.A.
Jan. 31—Rowing Club vs. Adanacs, 9 p.m.
Feb. 1—St. Marks vs. Ex-Normal, 9 p.m.
Feb. 4—Y.M.C.A. vs. University.

Senior B.

Jan. 3—Ex-Normal B. vs. Motormen; Ex-Normal C. vs. Fusiliers.
Jan. 4—47th vs. Y Ponies.
Jan. 7—Customs vs. University.
Jan. 10—Ex-Normal B. vs. Ex-Normal C.
Jan. 11—Y. Ponies vs. Fusiliers.
Jan. 13—Customs vs. Normal; 47th vs. Motormen.
Jan. 17—Ex-Normal B. vs. Fusiliers.
Jan. 20—47th vs. Normal.
Jan. 21—Customs vs. Y Ponies; University vs. Motormen.
Jan. 27—Customs vs. Motormen; Ex-Normal C. vs. Y Ponies.
Jan. 27—47th vs. Fusiliers; Normal vs. University.
Jan. 31—Fusiliers vs. Customs.
Feb. 1—Motormen vs. 47th.
Feb. 3—Normal vs. Ex-Normals C.
Feb. 4—Y Ponies vs. Ex-Normal B.
Feb. 14—Fusiliers vs. 47th; Motormen vs. Customs.
Feb. 17—Normal vs. Ex-Normal B.
Feb. 18—Y Ponies vs. University.
Feb. 21—Fusiliers vs. Ex-Normal C.
Jan. 24—Normal vs. 47th.
Jan. 25—Motormen vs. University; Y Ponies vs. Customs.
Jan. 28—Fusiliers vs. Ex-Normal B.; Motormen vs. Ex-Normal C.
March 3—Normal vs. Customs.
March 4—Y Ponies vs. Normal.
March 7—Fusiliers vs. University; Motormen vs. Ex-Normal B.; Ex-Normal C. vs. Customs.
March 11—Y Ponies vs. 47th.
March 14—Ex-Normal C. vs. Ex-Normal B.
March 17—Fusiliers vs. Normal.
March 18—Motormen vs. Y Ponies; University vs. Customs.
March 21—Fusiliers vs. Motormen.
March 24—Normal vs. Customs.
March 25—Y Ponies vs. Ex-Normal C.; University vs. 47th.
March 28—Ex-Normal C. vs. 47th; Ex-Normal B. vs. Customs.
March 31—Motormen vs. Normal.
April 1—University vs. Fusiliers.
April 4—Ex-Normal B. vs. Fusiliers.
April 7—Normal vs. Y Ponies; 47th vs. Customs.
April 8—University vs. Ex-Normal C.
April 11—Ex-Normal B. vs. 47th; Ex-Normal C. vs. Customs.
April 13—Ex-Normal B. vs. Customs.

Intermediate.

Jan. 2—Seymours vs. Towers.
Jan. 5—Kitsilano Methodist vs. Y.M.C.A.
Jan. 7—St. Marks vs. Normal; University vs. Adanacs.
Jan. 11—Y.M.C.A. vs. Adanacs.
Jan. 12—Kitsilano Methodist vs. Towers.
Jan. 14—St. Marks vs. Selkirks; Seymours vs. University.
Jan. 19—Kitsilano Methodist vs. Selkirks.
Jan. 20—Seymours vs. Adanacs; Normal vs. Towers.
Jan. 21—St. Marks vs. Y.M.C.A.
Jan. 25—Selkirks vs. Normals.
Jan. 26—Kitsilano Methodist vs. Adanacs.
Jan. 28—St. Marks vs. Towers; University vs. Y.M.C.A.
Jan. 30—Adanacs vs. St. Marks; Towers vs. Kitsilano Methodist.
Feb. 1—Y.M.C.A. vs. Seymours; Selkirks vs. University.
Feb. 6—Adanacs vs. Kitsilano Methodist; Towers vs. St. Marks.
Feb. 11—Y.M.C.A. vs. Normal; Selkirks vs. Seymours.
Feb. 20—Towers vs. Normals.
Feb. 22—Adanacs vs. University.
Feb. 25—Y.M.C.A. vs. St. Marks; Selkirk vs. Kitsilano Methodist.
Feb. 27—Towers vs. University.
March 3—Adanacs vs. Seymours.
March 4—Y.M.C.A. vs. Selkirks.
March 5—Selkirks vs. St. Marks.
March 6—Towers vs. Seymours.
March 8—Adanacs vs. Normal.
March 11—Y.M.C.A. vs. Kitsilano Methodist; University vs. St. Marks.
March 13—Towers vs. Y.M.C.A.
March 15—Adanacs vs. Selkirks.
March 17—Normal vs. St. Marks.
March 18—University vs. Seymour.
March 24—Adanacs vs. Towers; Normals vs. Kitsilano Methodist.
March 25—Y.M.C.A. vs. University; Selkirks vs. St. Marks.
March 27—Towers vs. Selkirks.
March 31—Normals vs. Adanacs.
April 1—University vs. Kitsilano Methodist; Seymour vs. St. Marks.
April 3—Seymours vs. Adanacs.
April 6—Kitsilano Methodist vs. St. Marks.
April 7—Normal vs. University.
April 8—Selkirks vs. Y.M.C.A.
April 13—Seymours vs. Kitsilano Methodist.
April 15—Seymours vs. St. Marks.
April 22—University vs. St. Marks.

Cardinals Win Over U. B. C. Squad 3-0 In City Title Series.

7.11.21

EXCELLENT kicking in the pinches, and dashing play by the forwards carried the Central senior Rugby squad to victory over the Rowing Club in a closely contested battle at Brockton Point on Saturday afternoon. The final score was 3-0 for the Cards, who earned the win by their superior play in all departments. McQuoid made the counter for the Centrals when he went over the Oarsmen's line in the second half.

Both teams were in excellent condition, and both put up a great battle. The Rowing Club took the offensive at the start of the game, the work of the forwards being especially noticeable. They were right on the ball all the time, and they forced a pace that made the game one of the best of the season from the spectator's viewpoint.

The Cards kept the play in midfield during the greater part of the first half in spite of the Rowers' most persistent efforts. Time and again the Central backs came through with some lovely kicking that forced the play towards the Rowing Club territory. Then the Card forwards put on a little drive of their own that threatened the Club line again and again. The Central scrum heeled out most consistently, getting the ball out of nearly every scrum. They gathered around to shove in the loose, too, with the result that the Rowers were soon playing a defensive game.

McQUOID SCORES TRY.

The first period ended with the teams still battling away in midfield. Centrals carried the offensive into the Rowers' territory again after the start of the second, but the club men retaliated with several fine rushes. About midway along in the second period the Central squad went over for a try, McQuoid securing the counter on a pass from Stewart. The try should have been converted as the angle was easy, but the ball went wide.

The last ten minutes of play saw both teams battling for all their might, the Rowers being on the offensive in order to secure an equalizer.

The Central squad showed up much better than in any of their other games, being apparently in better condition and more anxious to make the most of every opportunity. The forward pack was working well, and the back division served up a number of excellent runs. Trywhitt, Cam Stewart, Mickey McFarlane and Keeling all played a bang-up game for the Cards, while Charlie Winch, Lou Hunter, Bill Decker and Art Lord were the shining lights on the Rowers' line-up.

BATTLE TO DRAW.

In the first game of the afternoon at the Point, the Varsity and Bank of Commerce again went full time to a draw. The score was 3-3, both counters being secured in the second half. The Bankers put up an excellent game, being much assisted by Hal Gwyther, who played at half. Although not in condition, Hal played a fighting game, and his experience guided the scrum through many difficulties. The Varsity squad put up a good game, maintaining the offensive during the greater part of the match.

The collegians took the offensive from the start, carrying the play into the Bankers' territory during the first five minutes. Here it stayed during the greater part of the game, with an occasional offensive sally by the Commerce. Goodacre, the Bankers' full, again demonstrated his value as the last line of defense, saving his squad time and again by excellent kicking and tackling.

Captain Meekison of the college squad secured the Varsity try early in the second half when he bucked the Commerce line. He landed over the line with three Bankers hanging on his neck. The Commerce squad took their own back shortly after when Thornthwaite went over after a pretty run by the threes, assisted by Gordon.

The collegians fought with every ounce of their strength during the last ten minutes of play in an attempt to secure the winning counter. Purdy oozed through the Commerce defense shortly before the final whistle, but the try was not allowed. The Varsity men were also fighting for places on the McKechnie Cup squad. Gunning played a bang-up game, as did all the other Blue-and-Gold forwards. He won the vacant place in the first team scrum, while Purdy was chosen for the place on the three-quarter line. Harry was hurt shortly after the start of the second half, but he stuck to the game, putting up an excellent fight.

For the Commerce squad, Goodacre at full, Cameron and Harvey on the three-quarter line, Gordon at five-eighths, and Grieve on the forward line showed up well. The Bankers' scrum is inexperienced but they put up a great battle.

196

WIN FIRST McKECHNIE CUP CONTEST

Gee Ternan's Field Goal Paves Way for Varsity Victory

British Columbia Collegians Come Through With 7-3 Win Over Vancouver "Rep" Squad in First Match of McKechnie Cup Series — Big Crowd Views Holiday Battle at Brockton Point.

GEE TERNAN'S neatly-dropped field goal, which came early in the first half of the Varsity-Vancouver rugby game yesterday, put the college contenders one game up in the race for the McKechnie Cup, emblematic of provincial honors, for it gave them the decision over the local rep team, 7-3. More than 2000 spectators saw the blue and gold athletes, only fourteen in number during the greater part of the game, kick, dribble and fight their way to victory in one of the best exhibitions that has been seen this season.

The collegians demonstrated that they deserve the right to play in the provincial series, for they played excellent rugby all the way, maintaining the offensive during the greater part of the game. Though one man short after the first ten minutes of play, and though their full-back cracked a couple of ribs early in the first half, the Varsity boys never faltered, but fought their way to victory. Timely kicking, excellent tackling, and wise use of such tactics as falling on the ball, saved the college line from many a dangerous rush, while energetic play by the forwards carried the offensive into the enemy territory time and time again.

PALMER INJURED.

The Varsity squad took the offensive at the start of the game carrying the play into Vancouver's territory with a rush. Here it remained during the greater part of the first half, although the rep ruggers made two threatening sallies to the college end. Pete Palmer, the speedy right winger on the Varsity three-quarter line, was injured early in this period, and the collegians had to go more than three-quarters of the game with one man missing. Palmer tore a tendon of his leg, and he will be out of the game for quite a period.

Kenny Carlisle started a drive early in this period that nearly netted Varsity a score. He tore through the opposing pack for more than fifty yards, and then passed to Al Buchanan on the right. Al in turn passed to Rex Cameron, who was forced out at touch just two yards from the Vancouver line.

FURNISHES THRILL.

Gee Ternan supplied the thrill that comes once in a life-time a few moments later when he booted the pigskin over the bar from the twenty-five-yard line. The ball had been passed out of the scrum, and Gee was just about to start it to the threes when he glimpsed his opportunity. Taking a clean, neat swing at the ball with his left hoof he sent it sailing straight as a die between the posts for the first score of the game.

The Vancouver squad then took matters into their own hands, and for a short time the Varsity line was hard pressed. Excellent kicking by Kenny Macken, coupled with dashing tactics of Cam Stewart, gave the college defense an anxious time for several minutes. Relief was at hand, however, in the shape of some beautiful kicks to touch by Dominey and Buchanan, and the play went down to the Vancouver territory once again.

MAKES LONG RUN.

Then Al Buchanan stepped into the limelight with a wonderful sixty-five-yard run, that finished with a neat pass to Gee Ternan, who went over the line for the second Varsity score. "Buck" collared the ball in a melee, and was away like a shot, heading straight for the Vancouver line. Ternan was right at his heels ready to take the pass, and over the line he went in spite of two tackles that just missed upsetting him. The attempt to convert failed, making the score 7-0.

The rep squad came back strong in the closing minutes of this half, pressing the college squad, anxious to make a few points and even up the score. Dominey, the Varsity full, cracked a couple of ribs in this period, but he kept right on playing the game, putting up a first-class exhibition.

The second half was featured by a continual bombardment of the Varsity line by the "rep" squad. Time after time the Vancouver forwards carried the play right into the college territory, and once or twice the Varsity men were forced to save. Kenny Macken led the attack with a wonderful exhibition of dribbling and kicking, while Goodacre backed his team up with some excellent kicks to touch whenever the collegians dared to carry the play into the Vancouver area.

MICKEY McFARLANE STARS.

Mickey McFarlane, the husky Central forward, played an excellent game, leading the Vancouver squad in many fine rushes. Cam Stewart was continually in the limelight, earning the applause of the multitude by a number of excellent runs which he manoevured. He secured the only Vancouver score of the game about half way through this period, when he grabbed the ball on a line-out at the Varsity five-yard line and went over. It was a lovely piece of work, timed to perfection. Cam made a long-arm shot into the air as the ball travelled over the heads of the forwards, and before the collegians knew what had happened, the pigskin was over the line with Stewart sitting on it. The try for convert failed.

The Varsity resumed the offensive again after the Vancouver score, George Gross and Al Bickell leading the forwards into battle. Gross played a bang-up game, using his feet to advantage on the slippery ground, and showing wonderful judgment in charging down kicks. Al Bickell shone as usual at his own game of dribbling. He is an absolute master of the art, and time and time again he relieved the strain on the Varsity backs by booting the ball out of tight corners and carrying it down the field.

The game ended with both teams fighting in mid-field. The rep team carried the offensive during the greater part of the second half, but their efforts were blocked time and again by the collegians, who stopped many rushes by falling on the ball. Dominey played a wonedrful game in this respect, stopping many dangerous sallies. He never missed when he threw himself on the pigskin before the feet of the approaching forwards, but always got the ball and stopped the rush.

MACKEN'S FINE KICKING.

For the rep squad, Kenny Macken's kicking to touch was a feature. Kenny showed remarkable ability to find the line in spite of a slippery ball and a heavy field, and he gained a lot of ground for his team by his kicking. Goodacre played his usual steady game, although he did not serve up many sensational plays. Cam Stewart seemed to be in every play, and his work was a big feature. Jack Tyrwhitt did some excellent kicking, but never got a real chance on the three-quarter line.

The Varsity squad had planned to play a three-quarter game, using Gee Ternan and Al Buchanan as two five-eighths. The latter was to have acted as a roving three, but Palmer's accident caused a change in the Collegians' plan. They reverted to a forward game, while Al Buchanan and Harry Purdy fell back to relieve Dominey of the necessity of taking too many tackles. Mathers was out of the game with a sore knee, and McLane proved an excellent substitute.

The rival scrums broke about even when it came to heeling out. The rep scrum was formed by taking the Central front line and lock, than which there is no better, and backing it up with the Rowing Club second line. They put up an excellent exhibition, but the Varsity hookers, Gross and Gwyther, were always right on the job. The latter heeled out quite often to Cameron, who played a bang-up game at half.

(Continued on Page 21.)

The next McKechnie Cup game will be played on Saturday, November 19, in Victoria, when the Vancouver rep squad will meet the Capitals.

The teams:

Vancouver Rep.—Brown, Decker, Bayliss, McFarlane, Grieve, Hess, Sherwood, Marshall, McDougall, Annance, Stewart, Macken, Tyrwhitt, Hunter, Goodacre.

Varsity—Gross, Bickell, Gwyther, Hotson, Greggor, Carlisle, Gunning, Cameron, Buchanan, Ternan, McLane, Palmer, Purdy, McLeod, Domoney.

Touchdowns.

Varsity is now one game up in the McKechnie Cup series.

* * *

The next game will be played at Victoria on Saturday, November 19, when the Vancouver rep squad will again display its wares.

* * *

The rep squad played a steady, energetic game, but the Collegians outguessed and outgeneralled them.

* * *

There was a large following of Varsity students on hand to cheer the college squad to victory, but the old-time "pep" was lacking.

* * *

Gee Ternan secured one field goal and a dropped goal on a free kick in the "crucial" game against Centrals in the Miller Cup race last year. 'Member? Yea, that's the same guy.

* * *

In spite of the heavy field and the slipper ball, a number of excellent three-quarter runs were served up, but mostly the play was in the hands of the forwards. Kicking and dribbling were the features.

* * *

Mickey MacFarlane celebrated his return to the game by making a place on the rep team and by proving that he deserved it.

* * *

Claire Dominey cracked a rib some weeks ago, but thought he was O.K. again. Then someone bumped him hard and two ribs cracked again. But he "carried on" in great style.

* * *

Clarke and Brown, the front-line of the Central scrum, showed up well in the rep scrum. They held the speedy Varsity pack very well.

* * *

McDougall and Annance, Rowing Club halves, played the same steady game for the rep squad that they have been exhibiting for the league leaders.

* * *

The Varsity threes did not get any too many chances, but they showed up well. Mathers was out with a bad knee, so McLane got his chance. Palmer was sadly missed on the right wing for a time.

* * *

Cam Stewart the elongated forward from the Central squad, has blossomed into quite a three-quarter man. He played a bang-up game and certainly deserves a lot of credit.

* * *

Al Buchanan still retains his ability to kick along the touch line for big gains. His kicking on the right wing was a feature of the Christmas Day game last year.

* * *

And Al Bickell's dribbling! He is a past-master of the art, which, by the way, is very difficult. He made a number of excellent gains by this method.

COLLEGIANS WOULD PLAY CUP WINNERS

Varsity Seeks Sanction for Match on December 17.

'Varsity Rugby officials today declared that they were quite pleased with the showing made by their senior A squad in the holiday match yesterday.

"Some of our players lack experience," declared the college coach, C. G. McLachlan; Science '23, "and in view of the fact that we have practically decided to go south for a series with Stanford, we are going to ask the Vancouver Rugby Union to allow us to play an exhibition game against the winners of the Miller Cup on December 17. The game scheduled for that day is Miller Cup winners vs. rest of the league. With more experience I believe that our squad will be able to make a good showing against Stanford."

RUGGERS ANNOUNCE WEEK-END MATCHES

Centrals Drawn Against Varsity in Miller Cup Series Saturday.

SATURDAY'S RUGBY GAMES.

Inter-High School.

Senior at King Edward.

10:15 a.m.—Britannia vs. King Edward, Lewis referee.

11:15 a.m.—Technical vs. King George, Yeo referee.

Junior at Woodland Park.

10:15 a.m.—Britannia vs. King George.

11:15 a.m.—Kitsilano vs. North Vancouver.

At Shaughnessy Grounds.

10:30 a.m.—Prince of Wales vs. Technical.

Vancouver Rugby Union.

Senior at Brockton Point.

2:15 p.m.—Centrals vs. Varsity, E. S. Bullen referee.

3:30 p.m.—Bank of Commerce vs. Rowing Club, Col. Cooper referee.

Intermediate at King Edward.

3 p.m.—Normals vs. Rowing Club, Poupore referee.

Centrals and Varsity will play the first game of the double-header in the Miller Cup series at Brockton Point on Saturday afternoon, according to the decision of the Vancouver Rugby Union last evening. The Rowing Club squad will meet the Bank of Commerce in the second game of the day. A win for the Centrals in the first game will put them within reaching distance of the Miller Cup, as their victory last week over the Rowers left the race wide open.

Only one game is scheduled in the intermediate, the Normal squad meeting the Rowing Club fifteen at 3 o'clock at King Edward grounds. Two senior high school games are on the card, and three junior matches will take place. The postponed South Vancouver vs. North Vancouver tilt in the junior high school series will be played this afternoon at Mahon Park, North Vancouver.

VARSITY TEAMS IN STOCK JUDGING

British Columbians Placed Fifth at Portland Show—Individual Wins.

The two teams from the University of British Columbia which went to Portland to take part in the annual inter-collegiate stock-judging contests, each won fifth place, according to a telegram from Prof. H. M. King this morning. There were seven colleges entered in the competition, California, Oregon, Washington, Idaho, Montana, Colorado and British Columbia all being represented.

The general stock-judging team, consisting of five members, won fifth place, with Mr. Bert Sweeting, Agriculture '22, taking fourth place in the individual list. W. J. Riley, Agriculture '22, was eighth in the individual standing. There were thirty-five competing.

Mr. Bert Sweeting won second place in the individual list last year in the contest, being only one point behind the winner. He was high man in judging Jerseys last year, winning several gold and silver medals.

The dairy cattle judging team, consisting of three members, also won fifth place in the contest. Mr. Archibald Blair won the fourth place in the race for individual honors, being awarded the silver medal for first in judging Ayrshires. Mr. W. J. Pye was seventh in the dairy cattle judging competition.

This is an excellent record, but it is not quite as brilliant as last year's. This season eight students were sent south, whereas last year only three made the trip.

The members of the teams were: Dairy cattle judging—Leslie Bennet, Agric. '23; Archibald Blair, Agric. '23; W. J. S. Pye, Agric. '23. General live-stock judging—G. H. Harris, Agric. '22; W. H. Riddell, Agric. '22; W. J. Riley, Agric. '22; Bert Sweeting, Agric. 22. and J. J. Woods, Agric. '23.

Ruggers Complete Plans For International Matches

Stanford Varsity Squad Will Come Along for Three-game Series.

Lou Thomas to Coach Vancouver "Rep" Team for Match With Caps.

PREPARATIONS for the annual three-game series with Stanford University occupied the attention of the Vancouver Rugby Union last evening. It was decided that the big games on Monday, December 26, and Monday, January 2, should be played at 2:15 o'clock in order to give spectators an opportunity to attend the Vancouver-Seattle hockey match later in the afternoon.

The union will handle the finances of the entire Stanford trip, having made a guarantee of $2000 in American funds to the Cardinals. This will cover all travelling expenses of eighteen men for a period of ten days. This guarantee was adopted after the report of the committee had been heard.

U. B. C. SOUTHERN TOUR.

Suggestions have been made to Stanford that a similar guarantee be made to the Vancouver Rugby Union in connection with the proposed return trip of the 'Varsity senior squad to the South. If the southern college finds it advantageous to entertain the U. B. C. team, a programme of games will be arranged which will possibly include exhibition games in Washington and Oregon.

THOMAS TO COACH SQUAD.

Mr. Lou Thomas was unanimously chosen to coach the Vancouver rep team for its next game in the McKechnie Cup series. Workouts will be held on Tuesday and Thursday of next week in preparation for the match against Victoria on Saturday, November 19. The rep players will work out at Athletic Park, the Centrals offering the union the use of the grounds and light. With a little practice the rep squad should round out into a championship team.

The report of the treasurer showed that there was a paid attendance of 2250 at the first McKechnie Cup match on Thanksgiving Day. This was considered very favorable.

RUGGERS NOT INTERESTED.

A communication from the B.C.F.A. asking the Rugby Union to send representatives to the meeting this evening on the amateur question was discussed. The secretary was instructed to reply that the Vancouver Rugby Union was affiliated with the Rugby Football Union, whose rules allowed a professional in another branch of sport to be an amateur in Rugby, but barred professional Rugby men from playing with or against amateurs. It was decided not to have any official delegates at the meeting.

VARSITY SOCCER STAR



RUSHBURY, who holds down the job on the left wing of the 'Varsity soccer squad, gained quite a reputation before he joined the college team. He is well known in city soccer circles, having played the game here for a large number of years. He is putting up an excellent game on the college forward line.

VARSITY RUGGERS TO PLAY IN SOUTH

B.C. Collegians to Play a Series of Matches in California.

'Varsity senior ruggers will play return matches with Stanford in the South after the Christmas Week series here, if financial matters can be arranged, according to an announcement on Saturday. The faculty of the University has given its permission to the Rugby Club to allow the members of the McKechnie Cup team to leave for the South on January 2.

It has been suggested that matches should be played at Seattle, Washington and at Eugene, Ore., on the way down to Berkeley, in order to assist in the finances and to encourage the English game in these colleges. It is thought that if two crack squads like the Stanford and the U. B. C. teams were to play exhibition matches in these places, it would give the game a big boost.

It is likely that only two games will be played in Berkeley, although nothing definite is known as yet. The Vancouver Rugby Union will probably take up the matter of finances and games to be played at its next meeting.

NORMALS BEATEN BY U.B.C. INTERMEDIATES

Collegians Put Over 12-0 Win in Province Cup Series.

In the curtain-raiser at the Point yesterday the Normal fifteen went down to a 12-0 defeat before the onslaughts of the 'Varsity intermediates. The opening period was fairly even, both sides showing a desire to kick the ball over touch-line during the period, instead of on the field, where it could be played, slowing the game considerably. Toward the end of the thirty minutes the Normals pressed the blue-shirts hard and kept the oval pretty much in their territory, 'Varsity however surmounted this little difficulty by making a one-man run the whole length of the field, and, although Price, after making the run, was nailed by Clegg, who made a pretty flying tackle, Manning gathered in the pill and gained a touch for the 'Varsity.

Play was speeded up in the second half, the 'Varsity getting the ball at their feet and pushing their way through, in this manner. Penwell got over the line for a try that was not converted. Hedley was the next man to cross touch, grabbing the ball from a mix-up on the Normal five-yard line, he wormed his way through a host of opponents and fell on the ball just over the line. Many times during this period the 'Varsity were only prevented from scoring by the work of the Normal scrum, who though considerably out-weighed, fought strenuously to hold back their much heavier opponents. Kelly was one of the most effective men on the field and besides scoring a touch, was always on the ball.

VARSITY ABANDONS CALIFORNIA TOUR

Stanford Unable to Come Through With Necessary Guarantee.

The Varsity trip to California is off. According to a wire received from Mr. Wilfred Maloney, the Stanford rugby coach, present conditions in the South do not warrant their making sufficient guarantees to cover a trip of the Varsity senior fifteen. He therefore advises that the plans be abandoned.

The Vancouver Rugby Union, however, is still working on plans to have the Varsity boys accompany the Cards as far south as Seattle to play an exhibition game against Stanford there.

In the wire Mr. Maloney accepted the guarantee of $2000 offered by the rugby union for the three-game series here. He expressed the hope that a game could be secured in Victoria as well.

VARSITY DROPS OUT OF SERIES

Collegians Unable to Place Team in Senior Hockey Race.

Leaders Organizing New Clubs for Junior and Intermediate Divisions.

Varsity puckchasers, senior champions of British Columbia, will be out of the Senior City League this winter, according to an announcement from Jack McPherson, genial president of the University Hockey Club this morning.

Only one member of last year's championship squad is available for use by Varsity this year, and although there are a great number of young hopefuls turning out with the college squad, there is not enough material to warrant an entry in the senior division.

BUILD UP NEW TEAM.

"We are very sorry to have to drop out of the senior division," said Jack, "but it would be absolutely impossible for us to put up any sort of an exhibition. If we could even give the other teams a good run for their money we would stay in. But it looks as if we will have to drop back to intermediate and junior and build up a squad for next year."

The college will therefore enter a team in the intermediate and the junior divisions.

The only member of last year's squad who reported this year was Walter Broadfoot, star goalie of the champs. Jap Wolverton and Steve Plummer, the defense men, are both out, Wolverton being laid up with a bad leg which will keep him out of sport until after Christmas, and Steven being out of town. He is a grad. now.

CHAMPIONS SCATTERED.

"Gee" Ternan, Varsity's defense man, is playing senior Rugby and will not have time to play hockey as well. Jack Shields, the star wing man, is out of the game for the season on account of sickness. Lou Hunter has left Varsity, and Pinkie Morrison is back east at McGill.

This leaves the Varsity squad in pieces, as it were. Walter Broadfoot signed with the Towers seniors when told of the decision of the college team to drop back to intermediate. It is expected that next season will see the college squad back in the senior, with Shields, Wolverton, Jack Wilson and Broadfoot all back in the lineup.

Collegians Face Centrals In Rugby Feature Tomorrow

Senior Teams to Stage Double Bill at Brockton Point.

One Intermediate Game and Five High School Tilts on Card.

CENTRALS and Varsity will meet in the first game of the big doubleheader at Brockton Point tomorrow afternoon. The Cards are out to win, for their win of last week gives them an opportunity to go straight into the finish for the honors in the Miller Cup series.

The race for the Miller Cup at present is wide open. If the Centrals win all their remaining games, two against Varsity and one against the Bank of Commerce, they will be tied with the Rowing Club squad if that team wins the two remaining games.

VARSITY IN RUNNING.

The Varsity boys have also a chance, for if they win all their games, two against the Centrals and against the Rowers, they will be tied with the leaders. This is a big undertaking, especially since the college squad must move three men from the intermediate squad up to the senior team in order to fill the vacancies caused by promotions to the McKechnie Cup squad. If they win all three games, however, they will be tied with the Rowers.

The Commerce squad has hardly a chance to get in on the Miller Cup, but their team is showing better form and it will be on deck for the Tisdall Cup race when that starts. The Bankers will lock horns with the fast-stepping Oarsmen in the second game tomorrow.

INTERMEDIATE GAME CARDED.

In the intermediate division only one game is scheduled, the Normals and the Rowing Club squads being billed to play at 3 p.m. at King Edward. The teachers are hoping to stop the Rowers and thereby retain a chance to go into third place in the intermediate. Centrals are acknowledged top-dogs in the intermediate, with Varsity a close second.

Five high school games are also on the card. The Britannia and the King Edward squads will meet in the first senior match at King Edward at 10:15 o'clock, with the King George and the Tech due to stage the second. The West Enders have a commanding lead in the series, but there is no telling what will happen.

THREE JUNIOR MATCHES.

In the junior division three matches are on tap. Britannia and King George will meet in the first game at Woodland Park at 10:15 o'clock and Kitsilano and North Vancouver will play the second. Prince of Wales and Tech. will do battle at Shaughnessy grounds at 10:30 o'clock.

VARSITY STRONG IN HOCKEY TALENT

Flocks of Students Fight for Place on Team in Ice Sport

While the Varsity hockey management found it to be out of the question to enter senior company this year and defend the cup which they won after such a grand struggle last season, P. D. Honeymon, the manager of the intermediate squad that is to represent the students the coming season reports that his charges are coming up to the mark quite satisfactorily and that they will be found very much in the fight when the Intermediate League race gets under way on Dec. 16th.

PLENTY OF TALENT

Jack McPherson, president of the Varsity's hockey activities, announces that a squad of over twenty enthusiastic youths turn out for every practice session and that a number of them are displaying excellent form and the biggest worry right now is in weeding out the best material to finally secure the regular positions.

A merry scramble for place is on and every skater is staging a hard battle to catch the manager's eye favorably.

Mort Richmond and Weir are scrapping it out for goal and while the former is putting up the best argument at present date it must be said that Weir is improving in form every time out and will press him for the final selection.

SIX FOR DEFENSE

Christie, Colton, Jim Owen, Rear, Gregerich and H. Stevens are six of the best prospects now out for the defense positions. Christie and Colton look like a mighty hard pair to beat out right now on present indications although Jimmy Owen is also proving to be a good man in repelling attacks.

FLOCKS OF FORWARDS

A big bunch of the students are trying to catch on in the forward line and every one of them are in good condition and are speeding it up at a real dizzy pace. Jack McPherson, McCutcheon, Stewart and Stillwell are perhaps the most likely looking of the large string of aspirants although Demidoff, Celmer Ross, the crack swimmer; Cockran, last year's King George star; Law, with the Towers last season, and Russell, from Point Grey's team and an all round athlete, are all making a great bid for berths and will not be counted out of the running for awhile yet.

REAL WORKOUTS

The fact that so many boys are out and the battle for place is proving a hot one augurs well for the team's chances when the selection committee does finally make their choice for the practice sessions are taking on the appearances of actual games and the team will surely reap the benefit of this later on when the league battles commence.

'Lit Society.

The regular meeting of the Women's Literary Society of the University was held in the University auditorium on Wednesday afternoon. Miss Madge Portsmouth was in the chair, and gave a short address. Miss Georgina McKinnon, '22, gave an address on "Some aspects of Bernard Shaw and Misses Sallee Murphy and Mary Bulmer gave a dramatic reading from "Arms and the Man."

• • •

To Give Address.

"Revolutionary France and Bolshevik Russia; Some Contrasts and Parallels" is the subject chosen by Dr. Mack Eastman for his address at the meeting of the Vancouver Institute, to be held this evening at the University of British Columbia. Dr. Eastman is a recognized expert on these matters and it is hoped that there will be a large attendance, as it is unlikely that this particular lecture will be repeated this season.

• • •

M'GILL PUCKCHASERS MAY VISIT BOSTON

"Pinkie" Morrison, Former U.B.C. Star, With Eastern Collegians.

MONTREAL, Nov. 16.—A communication has been received by McGill University from the Boston Arena asking if McGill can fill three hockey engagements there on December 29,, 30 and 31. Further details have been asked for.

Among new players on the McGill hockey team this coming season will be "Pinkie" Morrison, who last year was captain of the University of British Columbia team, champions of the West.

CENTRALS DECISIVELY DEFEAT UNIVERSITY

Kenny Macken Plays Brilliant Rugby—Goes Over For Three Trys—Bankers Lose But Give Oarsmen a Terrible Scare

Centrals, 19; Varsity, 0.
Rowing Club, 6; Bank of Commerce, 3.

ON A SLIPPERY field and before a large crowd the Centrals scored a decisive victory over the Varsity boys in the first rugby game on Saturday at Brockton Point. The field was very muddy, which made the ball slippery, but the Central back line worked up to from and made some excellent rushes. The first half of tne game was entirely in the hands of the Centrals, but towards the end the Varsity forwards forced the Cardinals and had them fighting on their own ten-yard line. The score of the game does not prove that the Varsity boys were decisively beaten, but somehow they just seemed out of luck on some of their plays near the Centrals' line.

GIVE OARSMEN TUSSLE

In the second game between the Oarsmen and the Bankers the money-handlers gave the Scullers a terrible scare. The score was even until within ten minutes of time when Chas. Winch saved the situation with a pretty run; hurdling two men, he fell over the line for the winning tally.

The Bankers played their best game of the season and had the Scullers in many dangerous positions. They gained their three points on a free kick, which was placed between the bars by Chas. Cameron from about the 35-yard line.

FIRST GAME

It took the Centrals about 10 minutes to get warmed up, but when they got going they were hard to stop. The Cardinals have strengthened their back division and have a line that on a dry day will prove a terrible menace to any of the teams. Harry Lord was a great addition to the side and played an excellent game for his first appearance this year.

The first try came after about 15 minutes of play, when the ball came out of the Cardinals' end of the scrum and their back division started a rush in which every man handled the ball until it reached Kenny Macken on the wing, who drew his man and passed to Lewis, who went over the line. The try was not converted.

The second try came when Macken received the ball about 30 yards from the line and evaded several men by some neat swerving and then cut in and grounded the ball between the posts. The try was converted by McBride.

The third and last try of the halt was made somewhat in the same fashion as the first, the Centrals' threes receiving the ball from the scrum and passed again out to Macken on the wing. Macken passed to Lewis, who passed to Stewart, who scored again between the poles, the try being converted by McBride.

VARSITY IN FORM

In the second half the Varsity boys showed that they were in topnotch form and pressed the Centrals many times. During this last period the play was continually up and down the field, the Varsity forwards fighting for all that was in them. During a play near the Varsity's line Bob Gouplay, the Centrals' husky forward, forced his way over the line in the corner. The try was not converted. The last try of the game was the prettiest try made this year, when Macken again came into the limelight. Ken received the ball from a loose scrum and threaded his way through the Varsity's back division. The run was a good 45 yards and was a great piece of work. The try was not converted.

BANKERS VS. ROWING CLUB

Things looked promising again for the Oarsmen when they drove the Bankers back into their own 25 for the first 10 minutes of the game and scored a try when Clarke slipped through the Bankers' defense and went over the line. The try was not converted.

After this sudden setback the Bankers woke up, and fought their way into the Scullers' 25, where they kept it for some time. It was during this stage of the game that they were given a free kick which Chas. Cameron placed between the poles. This made the teams even and the score remained that way till the end of the half, the play moving to centre field.

SECOND HALF EVEN

In the second half the play was very even, but the speed of the Oarsmen's back division enabled them to force the ball into their enemies' territory. It was when, with about 10 minutes to go, Chas. Winch made one of his wild rushes and went over the line after hurdling two of his oppononets.

The try was not converted. The rest of the half was played mostly in the Bankers' territory and the whistle blew none too soon, as darkness was setting in.

The following are the lineups of the teams:

Centrals—Forwards, Brown, Irvine Bayliss, Lindsay, Stewart, Gourlay and McBride; halves, Jardine and Doldge; five-eighths, Lewis; three-quarters, McQuoid, Lord, Macken, Trywhitt; fullback, Watters.

Varsity — Forwards. Meekeson, Gregg, W. Hatch, Hooper, Headley, Jones, Nicholson; halves, Underhill and Scott; five-eights, Bickell; three-quarters, Price, Penwill, Hunter, Peter; fullback, Cameron.

Rowing Club—Forwards, Lord, Decker, Clarke, Weld, Edward, Sherwood, Donaldson; halves, Annance and Marshall; five-eighths, McDougall; three-quarters, Winch, Prenter, Hunter, Muir; fullback, Stewart.

Bank of Commerce — Forwards, Mathewson, R. Gwyther, C. Martin, Edwards, Farris, W. Martin, H. Gwyther; halves, Lawson and Herbsman; five-eighths, Gordon; three-quarters, Ross, Cameron, Harvey Whittall; fullback, Hutcheson.

VARSITY WINS OVER LEADERS

Province Squad Goes Down to Defeat in Keenly-contested Game.

Light Scoring Outstanding Feature of Second Division Play on Saturday.

The absolutely even matching of the second division teams of the Vancouver and District Soccer League was very apparent when in the four games on Saturday only four goals were scored, three of which were in one match. There does not appear to be anything between any of the teams in the league and a merry free-for-all for the leadership is now in progress.

COLLEGIANS WIN.

Province, leaders, came a cropper when they were defeated by Varsity, one to nothing. The Rah-Rah boys are a surprising outfit, falling before the supposedly weaker teams, yet starring against the best of them and upsetting championship aspirations regularly. It is a great pity that several of their best players are also on the Rugby squad as the soccer game is catching on at the college and only good success is required to give it an impetus so that it might enjoy the same popularity that the handling code does.

Elks journey over the Kingsway route to Westminster, but found the Canadian Nationals in form and a scoreless draw was the result of a fast and furious encounter.

GOALIE STARS.

Army and Navy and Marpole likewise failed to get into the scoring columns, the A. & N.'s chief obstacle being Whillier, Marpole's new goalie, who played a great game. Marpole's forwards, who have bagged as many goals as those in the top teams, failed to get going enough.

West Vancouver at last entered the win column, beating the Bankers by two to one in a close, well-fought game. The Wests are to be congratulated on their victory, the first in two seasons.

Riverview, third division leaders, made hash of the "Keystones," beating the Smith, Davidson & Wright aggregation by six to none at Heather Park. Postals also kept up their winning streak by beating the Shamrocks by three to one. Collingwood, who are fast recovering from the slump they had, trimmed Wilson Rangers two to one in a hard, even game, while the Chinese Students and Fraser Valley milkmen divided equally six goals scored in their matinee.

C. N. R. 0, ELKS 0.

C. N. R. and Elks played to a scoreless draw in one of the best games seen this season, hard fought all the way, teams evenly matched and the breaks going first to one team, then to the other, with some good opportunities lost, and much high-class work done throughout by both teams. There was not an uninteresting moment during the entire ninety minutes of play. The Elks were first to press and should have won in the first fifteen minutes of play, when a fast shot that had the opposing goalie beat a mile, struck the bar and went over. Another glorious chance was brilliantly saved by the C. N. R. goaltender and from then on it was anybody's game.

For Elks, Ritchie at right back and Till at left half played a hard, effective game, while for C. N. R. the goalie and left half were the stars. A big crowd of boosters of both teams turned out, close to 100 going over from Vancouver. C. N. R. has shown wonderful improvement in the last four games and will give the other teams in their division a big surprise before the season goes much further. The re-opening of C. N. R. shops has put some additional material of class at the disposal of their football team and from now on they should climb up in the league standing. The dropping of two points to Varsity by Province Saturday puts Elks at the top of the league, with Province, Varsity and Kerrisdale following in the order named.

100

THIS WEEK AT THE UNIVERSITY

Lit. Parliament
Players' Club
Women's Lit.

A motion expressing want of confidence in the government featured the regular session of the Men's Lit Parliament on Wednesday evening. Mr. Harry M. Cassidy, leader of the opposition, was responsible for the motion being brought before the House, and he led the bitter and prolonged attack on government policy. The motion was lost by a small majority.

Two bills received their second reading at this session. The first one, dealing with compulsory physical training for U.B.C. students, was tabled after much argument, while the bill to exclude ex-Varsity students from playing on representative athletic teams was passed. The first of these caused considerable opposition.

Three bills received their first reading, two being passed and the other tabled. One bill allowing for a change in the constitution of the Lit Parliament, whereby the opposition assumes office whenever a government bill is defeated, was passed without comment.

* * *

The treasuries bill, which provided for changes in the fiscal system at the University by which clubs would turn over to the Alma Mater all funds immediately on receipt of same was also passed. Organizations like the Players' Club or the Rugby Club, which earn more than $500 will be permitted to keep 40 per cent. of all over and above that sum.

The third bill, which was introduced for the first time, was one to inaugurate the honor system in the University. The opposition forces rallied around to combat this, and were successful in having it tabled.

Mr. Bruce Fraser, as leader of the Independent party, criticized the government for certain actions, and then turned the fires of his wrath on the Speaker of the House. When this was followed by a want of confidence motion, the session became very stormy. The government forces, led by Mr. Ralph Hodson as Premier, weathered the storm successfully, however, and at the next meeting will bring in several other bills and carry through the legislation already on its way.

* * *

Members of the Players' Club, who have been chosen to perform in the annual Christmas plays to be presented privately in the college auditorium on Thursday, Friday and Saturday, Nov. 24, 25 and 26, are actively at work rehearsing. Committees have been appointed to assist in the staging of these performances, as follows:

Properties—Miss Marjorie Agnew (convener), Miss Frances Cowan, Miss Constance Peter, Miss Clara Gould, Miss Holmes, Miss Hopkins, Miss Muriel Evans, Miss Gwen Robson, Miss Dorothy Gill and Miss Kirsteen Leveson.

Invitations—Miss Isobel Miller (convener), Miss Madge Portsmouth, Miss Gladys Weld, Miss Dorothy Walsh and Mr. H. M. Cassidy.

Costumes—Miss Isobel Kloepfer (convener), Miss D. Buck, Miss Mary Bulmer, Miss Lillian Lochlin, Miss Mary Roe, Miss Eloise Angell, Miss Jean Thompson and Mr. A. E. Richards.

Scenery—Mr. Garret Livingston (convener), Mr. Neil McCallum, Mr. G. Kirkpatrick, Mr. J. V. Clyne, Mr. Lacey Fisher, Mr. Robert Hunter, Mr. D. McIntyre, Mr. Bruce Fraser and Miss E. Eveleigh.

* * *

"Some Aspects of Shaw" was the subject of an interesting paper by Miss G. E. McKinnon, Arts '22, at the regular fortnightly meeting of the Women's Literary Society of the University on Wednesday afternoon. Miss McKinnon pointed out wherein Shaw is weak as a dramatist, and gave a resume of a number of his plays to show that he used the drama as his pulpit.

An entertaining reading from "Arms and the Man" was given by Miss Sallee Murphy, Arts '23, and Miss Mary Bulmer, Arts '23, to illustrate some of the points made in the address.

Miss Wilma Morden, Arts '23, was elected vice-president of the society to fill the vacancy caused by the resignation of Miss Annie Anderson.

* * *

Mr. Bert Imlah, Mr. A. L. Stevenson and Mr. Harry Cassidy, who represented the University of B. C. at the Intercollegiate Press Association conference in Seattle last week, returned to the college on Tuesday. They declare that the conference was most successful, thirteen colleges being represented with twenty-seven delegates in attendance.

A conference of student presidents was carried on at the same time at Washington, and two joint sessions were held. At these meetings questions of intercollegiate nature were discussed. The president of the student body at U. B. C. did not attend as the convention was called for American college presidents only.

Mr. Imlah and Mr. Cassidy each took part in the convention programme, the former leading the discussion on "Editorial and Editorial Policy," and the latter speaking on "Advertising Co-operation."

* * *

Armistice Day was observed at the University, a special commemoration service being held in the auditorium at 11 o'clock. The students gathered together a few minutes before the hour, and when the signal gun boomed out stood in silence for two minutes.

Dean Brock acted as chairman of the mass meeting, and President Klinck gave the address on "Three Years of Peace." Mr. J. E. Pacey rendered two patriotic solos, one of which was "Recessional."

The members of the S.C.M., women's section, held a sale of poppies in aid of the G. W. V. A. relief fund, which was most successful.

* * *

The sum of $239 was raised by the students of the University during the week for the Britannia relief fund, and this was turned over to President Klinck on Friday.

* * *

Preparations for the first student recital which is being promoted by the Musical Society of the University are under way. An attractive programme of individual numbers has been drawn up, including the following: Vocal solos, Mrs. Ida Breeze, Miss L. Reid, Mr. Hamilton, Miss Jessie Adam, Mr. T. Berry, Mr. J. A. C. Harkness; violin solo, Mr. Hamyr; cello solo, Mr. Joe Gigerich; trombone solo, Mr. George Woodworth; piano solos, Miss Norah Willis and Miss Edna Rogers.

* * *

An interesting meeting was held on Tuesday at noon in the University auditorium when Hon. H. H. Stevens and Brig.-Gen. J. A. Clark addressed the student body. The necessity for the protective tariff was the subject of Mr. Stevens' remarks, and he was seconded by General Clark. The meeting was held under the auspices of the Social Science Club.

* * *

The members of Arts '24, the sophomore class in Arts at the University, had an enjoyable time on Thursday evening when a large number gathered at the Arena to participate in a skating party.

Stanford Varsity Suggests Game With Victoria Rep. Team December 24.

U.B.C. Ruggers May Play Exhibition Game at Seattle During Holidays.

All correspondence relating to the Stanford trip was tabled at the meeting of the Vancouver Rugby Union last evening. The Cards have accepted the Vancouver guarantee of $2000 in American funds for the trip, and have asked that a match be arranged against Victoria. December 24 has been suggested as the date of that game, and Victoria Rugby Union officials have expressed their willingness, but have not yet decided whether they can raise the $600 guarantee that is asked.

TO AWARD LETTERS.

Local fans will be pleased to know that the student authorities at Stanford have decided to award the big block "S" to all players who participate in the Stanford-B.C. Varsity game each year. The awarding of the big "S" is the highest honor that can be won by a college man, and the decision to award these shows that the student administration recognize the value of the annual intercollegiate game.

When the reply from Stanford stating that it would be inadvisable to have the University of B.C. go south in a return tour was received, President Bell-Irving wired south asking if the reasons were financial, and stating that the Vancouver union might be able to finance the trip. In reply, Mr. Maloney wired that it would not do the English game any good to have return matches at this time. He says that Rugby is largely discredited in the south at present.

MAY VISIT SEATTLE.

Arrangements have been started concerning an exhibition game between the U.B.C. and Stanford in Seattle before the students of the University of Washington. December 31 has been suggested as the date, and word is expected from the graduate manager of Washington some time this week. The players would go to Seattle on Friday night and return for the Monday game here.

CUP WINNERS TO TRAVEL.

A communication from Victoria asking about a junior and an intermediate intercity game was read. It was decided that since Victoria has no intermediate league, the winners of The Province Cup go over to play a team picked from all players in the Victoria Union who have not played on a senior "rep" team. This suggestion will be forwarded to the capital.

The senior interhigh school champs, King George, will play in Victoria on December 3. This is the only thing in the way of a junior game that the V.R.U. is recommending.

ACTIVITIES AT THE UNIVERSITY

International Debates
Social Science Club

Try-outs for places on the intercollegiate and international debating teams took place at the University of British Columbia last week under the direction of Mr. George S. Clark, Arts '22, the debates manager. There will be no inter-collegiate debates before Christmas, but the students are preparing for the three contests which will take place early in the new year.

There are some twenty-five candidates, and of this number twelve were selected for the final tests which will take place on Thursday, November 17. Each student must speak for 15 minutes on the affirmative or negative of the following question: "Resolved that the suspension of Great Britain and the United States of all naval construction for a period of ten years would be a sure step towards lasting peace." The judges are Dr. Sedgewick, Dr. Boggs and Prof. Angus, and candidates are judged with regard to material as well as delivery.

Those who qualified for the finals were: D. J. Anderson, C. M. Barton, C. Barry, J. S. Button, J. Grant, W. E. Graham, C. W. Hodgson, E. C. Hope, H. Morton, W. Kelly, C. Zink and A. L. Wheeler.

* * *

M. A. Macdonald, K.C., and Mayor Harry Gale, Liberal candidates in Burrard and Vancouver Centre, addressed the students of the University on Monday at a mass meeting under the auspicies of the Social Science Club. At a similar meeting the week before Hon. H. H. Stevens and General Clark addresses the students on the tariff question. Mr. Macdonald dwelt on what he declared were the failings of the present government, and said that there were at least two seats in B. C. that the Conservatives would not win, "for Mr. Gale is going to be elected, and I am going to be elected." Mayor Gale declared that he could be of more service to Vancouver at the federal capital when here in the mayor's chair. The statement that he was making his first political speech was greeted with laughter and hoots. Neither speaker received a very flattering reception.

Mr. Henry W. Johnson of Arts '23, was selected as business manager of the Publications Board to succeed Mr. J. F. Walker, Science '22, who resigned his post last week. This appointment was announced on Monday evening after the regular meeting of the Students Council. Mr. Johnston has been serving as circulation manager of the "Ubyssey" this session, having held a similar post on the annual board last year. He is president of the Outdoors Club, and an active member of his class as well as of literary and debating organizations.

Mr. Cecil Upshall, Arts '23, was chosen to succeed Mr. Johnston as circulation manager.

It was decided by the Students' Council on Monday evening that a special mass meeting of all students should be held on Friday at noon in the auditorium to discuss the question of organized "college" spirit. Last year a very successful rally was held, and "college spirit" carried the students through to victory in the big game against Stanford on Christmas Day. It is felt that some further stimulus is needed this session, and arrangements have been left in the hands of the marshall, Mr. Sid Anderson. Addresses on this subject will be given by prominent college leaders.

* * *

The Japanese Student Organization, a group composed of high school and University students, has issued a challenge to the men of Arts '24 to meet in debate. Mr. Hozumi Yonemura, a well known member of the Arts sophomore class, is president of the organization, and those who know declare that the sophs. have undertaken a big task in accepting the challenge. The date for the debate and the subject have not yet been chosen but it is understood that it will take place sometime before Christmas.

* * *

At a meeting of the students in the Faculty of Nursing, the following were elected to the executive of new organization: Honorary President, Miss Ethel Johns, R.N.; president, Miss Lella Carsons; vice-president, Miss Bea Pearce; secretary, Miss Dorothy Rogers; treasurer, Miss Annie Hedley. The president and secretary were chosen from the University group, and the vice-president and treasurer from the hospital group, so that equal representation is secured. The new executive is busy preparing a constitution for the Nursing Faculty.

* * *

The initial meeting of the Biology Discussion Club was held at the University on Monday evening when Mr. W. S. Rogers, B.A., delivered an interesting paper on "The Ascent of Man." The club opens its membership to all students of the third and fourth years who have completed at least two courses in biology.

Varsity Boxers to Hold Championship Meet In March

Joe Nestman, Local Pro., Selected to Coach Collegians.

Thirty Students Turning Out for Instruction in Manly Art.

THE Varsity Boxing Club has now commenced activities in earnest, and regular work-outs are being held each Tuesday evening in St. George's gym, corner Tenth and Laurel. Some thirty students have been turning out for instruction each evening, and successful classes are being held.

SELECT COACH.

Joe Nestman, well-known local pro boxer, has been appointed as class instructor, and bouts are arranged for each member. The men are paired off for bouts, and the instructor passes along the line, giving instruction to each pair. Some likely material is being uncovered, and when plans for a tournament are definitely arranged more time will be spent in preparing the athletes for their bouts.

TOURNEY NEXT MARCH.

A tournament is planned for March, when championships bouts for each weight will take place. If the standard reached is high enough, the Men's Athletic Association of the University will provide letters for the winners in each division.

Mr. G. Lipsey, Science '24, is president of the club, and he is assisted by the following executive: Vice-president, Claude Campbell, Arts '23; secretary-treasurer, E. Ellis, Arts, '23. A great deal of interest in the work of the club is being shown and it is expected that the number turning out will increase steadily.

VARSITY NOSES OUT SCULLERS

Collegians' Senior Basketball Squad Starts Season With Win.

Normal School B. Seniors Come Through With Win Over Motormen.

Basketball Results.

Normal Intermediates 19, Varsity 15.

Varsity Senior A. 27, Rowing Club 22.

Normal School Senior B. 31, Motormen 10.

Y. Ponies 45, Varsity Senior B. 18.

Y. Intermediates 19, Y. Selkirks 9.

Fast play featured Saturday's basketball matches in the Vancouver and District League series at the Normal gym. The hardest-fought game of the evening was between the Normals and Varsity in the intermediate division. It was anybody's game to the final whistle; the Normal quintette coming out on top 19 baskets to 15. Both teams played hard right from the start and the first half ended with the University on the long end of the score by one basket. During the next half the game see-sawed from one side to the other, neither being able to secure the advantage, and it was in the last few minutes of play that the Normalites came from behind and forged ahead, winning by two baskets. Arkley of the Varsity was high scorer, Daniel and McKenzie secured the major portion of the Normal baskets besides playing a bang-up game at guard.

The representatives of the Varsity were: McCreery, Gill, Henderson, Saunders, Arkely. Normals—O'Reilly, McKenzie, Newby, Auld and Daniel.

VARSITY SENIORS WIN.

In the senior A division, the Varsity won their only game of the evening, defeating Rowing Club by the score of 27 to 22 in a display that was ragged in spots, the Varsity boys playing the better of the two teams. The Varsity presented an entirely new line-up, as all last year's team are playing Rugby and feel that they can not give time to both sports. The line-ups were: Varsity—Fisher, Bickell, Wilkinson, Lewis and Elliott. Rowing Club—Herbsman, Gordon, Fletcher, Butler and Clarke.

MOTORMEN BEATEN.

As a fitting opening to their long and heavy basketball schedule the Normal School senior B team piled up 31 tallies, while the Motormen were collecting 10 good ones. McLean played a strong game for the winners, securing ten points during the show. A. Smith also showed up well. Kendall was the pick of the B. C. E. R.'s and was right in the game the whole time.

The following players took the floor: Normal—Caspell, A. Smith, Newby, McLean and Wilkinson. Motormen—Thompson, Micklejohn, Hope, Sawyer, Kendall and Kenny.

The Y Ponies took the measure of the Varsity squad in the senior B division by the score of 45 to 18 in a one-sided game. For the greater part of the time the U boys were on the defensive, but they showed better condition and improved as the game progressed, raising the score from 5-25 at the end of the first half to 18-45 toward the end of the game. Cruikshanks secured twenty-two points for the Y, also Hunter came through with seventeen marks against his name on the score sheet. R. Stevens was the best man on the Varsity line-up. Bassett was high man for the losers, scoring four baskets and a foul.

ACTIVITIES AT THE UNIVERSITY

College Spirit
Sigma Delta Kappa
Debaters Chosen
Musical Recital

A special mass-meeting of 'Varsity students was held on Friday at noon in the auditorium, when the need of organized college spirit was emphasized. Mr. "Sid" Anderson, marshal, was in charge of the meeting, and in his opening remarks declared that University activities were not getting the support that they should. He urged every student to take a personal interest in the matter.

Mr. Paul Whitley, president of the Students' Council, gave a short address in which he urged the necessity for adequate support of all 'Varsity teams which, he said, were ambassadors to the outside world. If they created a good impression, the public received a good impression of the University in general. He urged more practice in organized yelling, more originality, and more "pep."

Mr. Reg. Hodson, captain of the 'Varsity Senior "A" Rugby team, which is playing in the McKechnie Cup series, spoke of the value of organized "rooting," to the team. Mr. J. M. "Specs" Melville led the students in community singing and Yell King Anderson conducted a number of yells.

* * *

The Sigma Delta Kappa Literary Society held a most novel and interesting session last week when the members met in a round-table disarmament conference. Each speaker represented some nation, Mr. H. T. Allen of Arts '23, in the capacity of president of the United States, giving the opening address. A sweeping programme of naval disarmament was introduced by Mr. W. G. Black, Arts '22, who acted as U. S. secretary of state.

Mr. C. W. Hodgson, as premier of Great Britain, expressed sympathy with the spirit of the proposals. Mr. Yonemura, Arts '24, as premier of Japan, gave an interesting address in which he declared that Japan's ambitions were not of a political but of a commercial nature, rendered necessary by her over-populated condition.

Many other representatives were heard, but the progress toward agreement was not very rapid. The representatives of the nations were: United States, Messrs. W. G. Black and H. T. Allen; Great Britain, Mr. C. W. Hodgson; Canada, Miss Helen MacGill and Miss D. Fingland; Japan, Mr. Yonemura; China, Mr. Leong; Belgium, Miss H. Carrico; France, Mr. Cantelon; Holland, Mr. C. M. Burton; Italy, Mr. E. J. Bloomfield and Mr. Thompson; Poland, Mr. Martin; Brazil, Mr. Anderson; Serbia, Mr. Lane; Russia, Mr. Schell and Mr. Schaffer.

* * *

Final selection of debaters for the international and inter-collegiate debate took place on Thursday afternoon at the University of British Columbia, when eight young men were chosen to represent U.B.C. on the platform. The successful candidates were: C. M. Barton, J. Grant, C. W. Hodgson, W. Kelly, E. C. Hope, H. Morton, Bert Sweeting and A. L. Wheeler. Dr. Sedgewick, head of the department of English; Dr. Boggs, head of the department of economics, and Prof. Angus of economics, acted as judges of the final try-outs.

The first inter-collegiate debate of the session will take place on Friday, January 13, when U.B.C. meets Washington in a dual contest on the following topic: "Resolved, that a substantial measure of disarmament can prudently be undertaken before the League of Nations or any other similar organization becomes well established."

A triangular debate in which Reid College, Montana, and U.B.C. will participate, will be held in February. The annual debate with the University of Alberta is definitely cancelled for this session. A number of challenges from American universities have been received but it will be impossible to meet many, if any, of these.

* * *

The first student recital ever given at the University took place on Wednesday afternoon last week. The recital was arranged by the Musical Society, and the programme consisted entirely of solo numbers from the members of that organization. Miss Jessie Adam presented one of the most pleasing vocal numbers of the afternoon, rendering "A Birthday" (Woodman), for which she was enthusiastically encored. A violin solo, "Caleb of Bagdad" (Boiedieu), by Mr. Kania, was also specially notable.

There was a good attendance at the recital, and it is expected that greater interest will be shown when the next one is prepared. Those taking part were Miss Norah Willis, Mrs. Ida Brese, Miss Edna Rogers, Miss Lillian Reid, Mr. J. Hamilton, Mr. Kania, Mr. George Woodworth, Miss Jessie Adam, Mr. T. Berry.

* * *

Mr. W. E. Graham, Science '23, will manage the inter-class debates promoted by the Men's Literary Society of the University this session. The following schedule of debates has been arranged: January 18, Arts '25 vs. Arts '24; January 25, Arts '23 vs. Arts '22; February 1, Agriculture vs. Science; February 15, semi-final of Arts; March 1, winners in Arts vs. winners of Science-Agriculture. The "Aggies" at present hold the shield, having won it last year for the second time.

* * *

Student editors are already preparing for the work of issuing the University "Annual." Mr. T. P. Guernsey, Science '23, is editor, and he will be assisted by the following staff; associate editor, Miss Annie Anderson, Arts '23; assistant editor, Miss Jean Telfer, Arts '24; editor of cuts and pictures, Mr. Gordon Kilpatrick, Arts '23; sports editor, Mr. E. C. Hope, Agriculture '23.

* * *

Miss Margaret Lowe, western secretary of the Student Christian Movement of Canada, paid a visit to U. B. C. last week. She spoke at a meeting of the 'Varsity branch of the S. C. M., choosing as her subject, "The Personal Aim of Christianity."

* * *

The regular fortnightly meeting of the Letters Club took place at the home of Dr. S. D. Scott last week when Mr. Norman Robertson, Arts '23, read an interesting paper on H. G. Wells.

SCULLERS WILL PLAY VARSITY SATURDAY

Centrals Scheduled to Go Against Bank of Commerce Squad.

Province 23.11.21

Miller Cup Standing.

	W.	L.	D.	Pts.
Rowing Club	4	1	0	8
Centrals	3	1	0	6
Varsity	0	2	2	0
Bank of Commerce	0	3	2	2

Province Cup Standing.

Centrals	5	0	0	10
Varsity	3	2	0	6
Rowing Club	1	3	1	3
Centrals	0	4	1	1

Rowing Club and Varsity ruggers will meet in the second game at Brockton Point on Saturday afternoon in one of the final tussles for the Miller cup. The Bank of Commerce squad will meet the Centrals in the opening match.

Both the Commerce and the Varsity teams are out of the running for the Miller cup, but both are capable of upsetting championship hopes. If the Centrals win their game this week against the Bank and then win again the following week against Varsity, the league race will be tied up. Provided, of course, that the Rowers continue their winning form in their game this week against the collegians.

But the Bankers and the Students have each strengthened their teams, and will be out to upset the dope in the race. And next week when the Centrals meet Varsity in the postponed match the Students may field their first-of-the-season squad, six of whom are now playing in the McKechnie cup series. According to the understanding at that time, the Varsity boys were to be allowed to do this, as it was pointed out that the Varsity team would be weakened while the Cardinal squad was strengthened.

Two matches will be played in the intermediate division, thus completing the schedule for The Province cup. Rowing Club and Varsity teams will meet in the first game at King Edward while Centrals and Normals will clash in the second. The Cards have the silverware all tucked away under their arm, but the Normals hope to score a few points against them.

Local I. O. D. E. Presents Picture to the University

THE work of the committee of the Scott Memorial Fund of the local I. O. D. E. was completed yesterday at a meeting of the Municipal Chapter, I. O. D. E., in the Blue Room of the Hotel Vancouver when the Captain Oates Picture, a reproduction of the painting of Mr. J. Dolman of London, England, was presented to the University of British Columbia. Mrs. C. H. Gatewood, convener of the committee, placed the picture in the hands of the chapter and also presented to the chapter the new silk standard, known as the Scott Memorial Flag, which was used for the first time.

PRESENTATION MADE

Mrs. E. J. Enthoven, regent of the chapter, who made the presentation, said:

"On behalf of the Vancouver Municipal Chapter of the Imperial Order of the Daughters of the Empire I have great pleasure in welcoming you and members of the staff of the University of British Columbia here at our meeting today, which as you know is the occasion of the presentation to the university of a picture in memory of Captain Oates.

"As far back as 1913 several of our chapters contributed to a memorial to Captain Scott of the British Antarctic expedition of 1912. It was decided that the memorial should take the form of a scholarship in the science course as this seemed to us the best way to keep in the minds of our young students the story of his brave endeavor and tragic fate. The great war made it imperative that we should put our whole energies into the making of hospital supplies and comforts for our troops. Consequently we had to lay aside our scheme for the Scott memorial till after the signing of the armistice.

"Since then we have been able to fulfill our hopes in this direction and the money to provide the scholarship has already been donated. At the same time, we felt that the memorial would be incomplete without some special recognition of the splendid self sacrifice displayed by that "very gallant gentleman," Captain Oates, so we decided also to present this picture and in asking you to accept it on behalf of the University of British Columbia, we trust that it may ever serve as an inspiring incentive to the students of your university."

DR. KLINCK SPEAKS

Dr. L. S. Klinck, president of the University of British Columbia in accepting the picture said, in part: "Two years ago I had the honor of acknowledging the scholarship in memory of Captain Scott given to the university by the local Daughters of the Empire. In the name of the governing bodies of the university I am glad to accept this picture, and I can assure you that it will prove an inspiration to both students and faculty, as the heroic death of Captain Oates has appealed to the world as perhaps no other ever had. It is in this and other ways that we are being reminded what the British Empire stands for."

December 3.

Those of the faculty of the university present at the presentation were Dr. Klinck, Dean Coleman, Prof. Gill, Prof. Walker and Prof. Matheson.

Historical Society To Meet at Mr. Justice Murphy's

Province 24.11.21

The Historical Society will hold their monthly meeting this evening at the home of His Honor Judge Murphy, 1236 Davie street, the topic under discussion being "Problems of the Far East." A paper on Europe and the Far East will be read by Miss Doris Lee and Miss Patricia Hamilton-Smith of Victoria will give a paper on "Present-day Problems."

Among those who will be present are Dr. Mack Eastman, Dr. Davidson, Prof. W. N. Sage, Miss Norah Willis, Miss Janet Carrie, Mr. Harry Cassidy, Mr. Weldon McAfee, Mr. Bert Imlah, Mr. Norman Robertson, Mr. Jimmie Herd, Mr. Harold Allen, Miss Louise Campbell, Miss Lillian Reid, Miss Evelyn Gilbert, Miss Sallee Murphy, Miss Doris Lee, Miss Jean Strauss, Miss Mary Chapman, Miss Beth Abernethy, Miss Marion Atherton, Mrs. Ida Breese, Miss Annie Watson, Mr. S. E. Fleming, Miss Helen English.

The next meeting will be held at the home of Robie L. Reid, Esq., K.C., on January 19, the subject open for discussion being "Ireland."

Bliss Carman Gives Address At University

Province 24.11.21

Owing to the fact that the president of the Woman's Literary Society was successful in procuring the eminent Canadian poet Bliss Carman as a speaker Wednesday afternoon at the University, the weekly debate was postponed. After a few brief remarks, Miss Madge Portsmouth of the society introduced the speaker, who gave a short though extremely interesting address on his Canadian poems, the fame of which has spread to the Continent where it is interesting to note his poetry was taken as the subject of an important thesis by which a French savant received his doctor's degree.

The speaker in a few brief remarks illustrated by extracts from "The Ships of St. John" showed how deeply the early impressions of natural beauty gained in his New Brunswick birthplace had remained in his nature. A bit of human interest and understanding was given in a little poem entitled "After School" was very well received. Concluding the speaker read a lyric written during the war, "The Man of the Marne," portraying vividly a soldier's sentiments. At the close of the meeting tea was served to members of faculty and executives of the various students' organizations by the freshman class of '25.

Classics Club To Hold Meeting On November 28

Province 25.11.21

The monthly meeting of the Classics Club will be held Monday, November 28, at the home of the honorary president, Professor Lemuel Robertson, 6312 Elm street. Mr. C. A. F. Clarke, Arts '22, will read a paper on "Social conditions in the time of Augustine."

Among those invited are Dr. Logan, Prof. Todd, Prof. A. St. J. Mildmay, Miss Patricia Gignac, Miss Dora Pye, Miss Kathrune Rees, Miss Marjory Bell, Miss Helen Keir, Miss Jean Keir, Miss Vera Crandelmire, Miss Dorothea Buck, Miss Jean Henderson, Miss Wilma Morden, Mrs Brown, Mr. Norman Robertson, Mr. C. A. F. Clark, Mr. J. Duffy, Mr. E. H. Quainton, Mr. S. Miller, Mr. A. M. Hurst and Mr. C. N. Taylor.

SPEAKERS ADDRESS "Y" LUMBER CLASS

A. L. Bryant, supervisor of scalers at the Court House and his assistant, Mr. J. N. Hillis, addressed the Y. M. C. A. class in lumbering last night. Mr. Bryant dealt with scaling regulation in B. C., on the coast and in the interior; the organization of the government scaling staff, the experience and qualifications required in a scaler; how logs are scaled and the B. C. log scale. Mr. Hillis followed with a talk on log grades, giving time for questions and discussion. Professor H. R. Christie of the U. B. C. was in the chair. Major L. R. Andrews, district forester at the Court House, will give next week's lecture on forest resources of B. C.

The new salesmanship class, under the leadership of F. W. Benwell, held its first session last night.

NEWS OF U. B. C.

The Women's Literary Society will hold in the auditorium an open debate on November 23 at 3 p.m. on the question of amending the constitution to provide that subsidiary societies be allowed to retain for their own purposes two-thirds of their annual earnings, the remaining third to be handed over to the Alma Mater Society.

The University Annual is under way. The editorial staff is putting all their efforts into making it one of the best that has been published in the history of the University. P. P. Guernsey, Science '23, is the editor, and assisting him are the following: Associate editor, Miss Annie Anderson, Arts '23; assistant editor, Miss Jean Telfer, Arts '24; editor of the cuts department Gordon Kilpatrick, Arts '23; sports editor, E. C. Hope, Argriculture '23.

Yesterday noon the Students' Christian Movement of the University was addressed by Dr. Hutchinson, Professor of Biology. The subject of his speech was that of "The Relation of Evolution to Religion."

The Students' Parliament of the Men's Literary Society will hold their next regular meeting on November 23 at 8 p.m. in the Physics Lecture Room of the University. The topics to come under discussion will be as follows. Treasuries Act, Resolution by the Opposition condemning the policy of the Right Hon. Arthur Meighen, premier of Canada; an act respecting compulsory physical training, publications act.

WINS RHODES SCHOLARSHIP

Lester W. McLennan Choice of Selection Committee—Three Applicants.

Has Had Brilliant Record at U.B.C.—Goes to Oxford Next Year.

Lester W. McLennan, fourth son of Mr. and Mrs. R. R. McLennan, 525 Tenth avenue west, was last evening chosen as Rhodes scholar from British Columbia for 1922. He was chosen by the selection committee from the three applicants for the scholarship. The other candidates were Thomas P. Peardon, arts '21, and Leslie T. Fournier, also of arts '21. Lester is a member of the class in arts which graduates from the University of British Columbia this year.

With his parents, he has lived in Vancouver for the last fourteen years, taking his public school training at the Model School and his matriculation from King Edward High School. He was too young to go overseas, but lost two brothers, George and Stanley, in the service of the Empire during the war. He has a brilliant scholastic record at the University, having taken first-class standing last spring and winning the $75 scholarship for the student ranking highest in the junior class.

This session Lester is secretary of the Arts Men's Undergraduate Society and a member of the Letters Club and the Chemistry Club. He has always been active in college affairs and has held a number of important student offices. He played in the tennis tournament, took part in the track meet, as well as being active in baseball, basketball and lacrosse.

TO OXFORD NEXT YEAR.

The Rhodes scholarship represents £300 a year, supplemented by £50 from the Rhodes trustees. Lester will take up his residence in Oxford in October, 1922. He is taking an honor course in chemistry at the University this year and expects to continue his studies in that branch in the Old Country.

The Rhodes Scholarship Selection Committee was reorganized this summer in accordance with recent regulations whereby former Rhodes scholars are appointed to all positions except that of chairman. This is the general condition in overseas countries now, that scholarship men sit on the selection committee. The British Columbia committee is: Chief Justice Hunter (chairman), Mr. Justice Gregory (vice-chairman), Messrs. H. R. Bray, A. J. Cameron, E. A. Munro and Prof. H. T. Logan (secretary).

Mr. Bray is a barrister, who won the Rhodes scholarship from this province in 1906. Mr. A. J. Cameron is also a barrister, while Mr. E. A. Munro is principal of the Prince of Wales High School. He won the Rhodes scholarship in 1903. Professor Harry Logan is well known in Vancouver educational circles, being an assistant professor of classics at the University of British Columbia. He won the B.C. Rhodes scholarship in 1908.

AT COLLEGE IN ENGLAND.

At present there are more British Columbia Rhodes men in Oxford than at any other time in recent years. Mr. Sherwood Lett, president of the Students' Council in 1916, is reading law for his B.A. at Trinity College. Mr. Lennox Mills, a graduate of U.B.C. in 1918, is studying for his Ph.D. in history at Magdalen College, while Mr. Willson Coates, president of the Students' Council at U.B.C. in '20, is reading history for his B.A. at Queens.

Mr. John Mennie is reading for his Ph.D. in chemistry at Brazenose College, and Mr. Roy Vollum, who won the scholarship last year, is at Lincoln College reading for his B.A. in bacteriology. It is interesting to note that three of these men won places on the varsity lacrosse team at Oxford.

GOING TO OXFORD . . . AS RHODES SCHOLAR



LESTER W. McLENNAN, a member of the graduating class in Arts at the University of British Columbia, was on Thursday night chosen as the Rhodes scholar from British Columbia for 1922. This entitles him to three years' residence in Oxford beginning in October, 1922, for which he will receive £350 per annum. He has a brilliant scholastic record at the University, and is receiving many congratulations today on his appointment.

U.B.C. RHODES' SCHOLAR LEADS SCHOOL AFFAIRS

Lester W. McLennan, who will be British Columbia's Rhodes scholar, is the fourth son of Mr. and Mrs. R. R. McLennan of 525 Tenth Avenue W.



L. W. McLennan

Thos. P. Peardon, Arts '21, and Leslie T. Fournier, also of Arts '21, were the other two applicants.

The Rhodes scholarship represents £300 a year, supplemented by £50 from the Rhodes trustees.

The Rhodes scholarship selection committee was reorganized this summer in accordance with recent regulations.

Former Rhodes scholars are appointed to all positions except that of chairman.

L. W. McLennan Is Nominated the B.C. Rhodes Scholar

Lester W. McLennan was elected British Columbia's Rhodes scholar to represent the province at Oxford to commence his studies in 1922, at the university last night.

He is 22 years old and was out of the university for two years during the war when he worked in the shipyards. Two of his brothers, Stanley and George A. McLennan, were killed overseas.

He is in the Arts class, 1922, at the university, is secretary of the Art Men's Undergraduate Society, a member of the Letters' Club and the Chemistry Society.

McLennan plays basketball, baseball and lacrosse, and competed on the track this year at the university. Last year he took first class honors and won the university prize of $75 for coming first in his class.

U. SWIMMERS OUT IN FORCE

Varsity Aquatic Stars Preparing for Events at the Capital City.

Celmer Rosss Coaching Mermaids and Mermen for Interclub Galas.

Varsity swimmers have their season's activities now well under way. The Men's Swimming Club meets each Wednesday evening at the Y.M.C.A. from 7 o'clock till 8, when some thirty athletes turn out for instruction in speed swimming, diving, water polo, and life-saving. Mr. Celmer Ross, president of the club, acts as coach.

TO COMPETE AT CAPITAL.

The first appearance of the Varsity swimmers will be in Victoria in January during the annual games there. There will be contests against the James Bay Athletic Association in the 100 and 50-yard dashes, in fancy diving, four dives to each entrant, in the back-stroke or in plunging and in four-man relay races. The University boys are training hard for these events and they expect to make a good showing.

LADIES GOING, TOO.

The ladies meet each Tuesday evening at Chalmers tank for instruction in swimming and diving. Celmer Ross has also undertaken the task of coaching these ladies for their contests in Victoria. The ladies will compete in Victoria during the annual games in 50 and 220-yard dashes, in diving and in back-stroke.

TO ENTER TITLE MEETS.

This is the first year the Varsity swimmers have actively prepared for participation in outside circles. The collegians expect to be in a position to compete with local clubs, and to field a water polo team in the spring. It is also quite likely that a number of the Varsity men and women will keep in training for the championship meets which will be held during the summer.

Enjoyable Dance By Varsity Club At West End Hall

A VERY enjoyable informal dance was given in the West End Academy on Saturday night by the Varsity Saturday Night Social Club to university students and their friends.

Among those present were: Miss Myrtle Shannon, Miss Hazel Wellband, Miss Hazel McConnell, Miss Margery Fraser, Miss Zella Smith, Miss Lilian Cornyn, Miss Mary Roe, Miss Alice Gross, Miss Joyce Fleetham, Miss Mae Clark, Miss Marian Wilcox, Miss Edith I. Newstead, Miss Laird, Miss F. Stroin, Miss Steplar, Miss Dorothy Holmes, Miss G. A. Newstead, Miss P. Greggor, Miss Bea Ward, Miss Vera Lipsey, Miss Irene Milne, Mr. Jack Arkley, Mr. Edwin Cooper, Mr. Randolph Davidson, Mr. Sid Anderson, Mr. Fred Laird, Mr. George Clark, Mr. George Lipsey, Mr. Cecil Gunning, Mr. Lipsett, Mr. Ernest Clark, Mr. Bill Robertson, Mr. Archie McVittie, Mr. Hugh MacCorkindale, Mr. Allan Finlay, Mr. H. W. Johnston, Mr. R. O. Frisby, Mr. P. Stroin, Mr. Kenneth Gillie, Mr. Jack Harkness, Mr. Jas. McCutcheon, Mr. J. A. King, Mr. Ernie Forest, Mr. Jas. Cooper, Mr. J. L. Finley, Mr. Everitt Fleming, Mr. Evan Moss, Mr. Harold Jones, Mr. W. E. Gauley, Mr. Alan Murphy.

Invitations Out For Performances By Players' Club

THE annual private performance of the University Players' Club will be held on Thursday, Friday and Saturday evening of this week. Invitations have been issued to the following:

Dr. and Mrs. R. E. McKechnie, Dr. and Mrs. L. S. Klinck, Mr. and Mrs. S. Dunn Scott, Mr. and Mrs. R. P. McLennan, Mr. R. Fraser, Mrs. F. K. Farris, Judge and Mrs. Murphy, Mr. and Mrs. R. L. Reid, Mr. and Mrs. Campbell Sweeney, Mr. and Mrs. Chris Spencer, Dean and Mrs. Coleman, Dean and Mrs. Brock, Mr. H. F. Angus, Dr. and Mrs. E. H. Archibald, Dr. H. Ashton, Mr. V. S. Asmundsen, Mr. and Mrs. Barss, Mr. and Mrs. Beckett, Dr. T. H. Boggs, Miss M. L. Bollert, Mr. and Mrs. P. A. Boving, Dr. and Mrs. Buchanan, Mr. and Mrs. Buck, Mr. H. R. Christie, Dr. and Mrs. A. F. B. Clark, Dr. and Mrs. R. H. Clark, Mr. and Mrs. F. M. Clement, Dr. and Mrs. Coleman, Mr. F. Dallas, Dr. J. C. Davidson, Mr. and Mrs. J. Davidson, Dr. and Mrs. J. G. Davidson, Mr. R. L. Davis, Dr. and Mrs. M. Eastman, Dr. and Mrs. C. McL. Fraser, Mr. L. W. Gill, Mr. and Mrs. G. A. Gillies, Mr. and Mrs. N. S. Golding, Mr. and Mrs. Grojean, Dr. and Mrs. Hebb, Mr. and Mrs. J. Henderson, Dr. and Mrs. A. E. Hennings, Dr. A. H. Hutchinson, Miss E. Johns, Mr. and Mrs. E. E. Jordan, Mr. and Mrs. H. M. King, Mr. and Mrs. Thorleif Larsen, Mr. and Mrs. A. E. Lloyd, Mr. and Mrs. H. T. Logan, Dr. and Mrs. Macdonald, Miss I. MacInnis, Dr. M. J. Marshall, Mr. and Mrs. Matthews, Mr. and Mrs. E. G. Matheson, Mr. and Mrs. G. G. Moe, Dr. and Mrs. R. H. Mullin, Mr. L. Richardson, Mr. and Mrs. J. Ridington, Mr. and Mrs. L. F. Robertson, Mr. and Mrs. G. E. Robinson, Mr. and Mrs. C. C. Ryan, Mr. and Mrs. Sadler, Mr. and Mrs. Sage, Dr. and Mrs. Schoefield, Dr. G. Sedgewick, Mrs. Sedgewick, Dr. and Mrs. Seyer, Mr. and Mrs. Thomson, Dr. and Mrs. O. J. Todd, Mr. and Mrs. Turnbull, Dr. and Mrs. Uglaw, Dr. and Mrs. Walker, Dr. and Mrs. Williams, Mrs. Wood, Mr. J. Allardyce, Mr. and Mrs. H. P. Archibald, Miss M. Barclay, Mr. and Mrs. F. Bernard, Miss Dorothy Blakey, Mr. A. E. Boss, Mr. and Mrs. G. B. Boving, Mr. J. Crowley, Mr. Derick, Miss V. Dunbar, Mr. H. A. Dunlop, Mr. and Mrs. Faulkner, Mr. Fournier, Miss R. Fulton, Mr. H. B. Gillie, Mr. J. R. Grant, Miss R. Grant, Miss J. T. Greig, Miss F. Hanford, Mr. H. R. Hare, Mr. and Mrs. B. S. Hartley, Mr. L. W. Heaslip, Mr. J. Henry, Mr. J. Hogarth, Mr. M. Horne, Mr. P. D. I. Honeyman, Mr. and Mrs. G. M. Irwin, Mr. and Mrs. Jagger, Mr. Laird, Mr. Lighthall, Miss H. McConnell, Mr. F. McCrady, Miss McQuire, Miss K. McKay, Miss M. A. McKenzie, Mr. and Mrs. W. A. Middleton, Mr. and Mrs. St. John Mildmay, Mr. L. V. Miller, Miss M. Mounce, Mr. and Mrs. S. Northropq, Mr. and Mrs. E. G. Parsons, Miss K. Peck, Mr. and Mrs. W. H. Powell, Miss M. Ross, Mr. Skelton, Mr. E. C. Stilwell, Mr. F. J. Studor, Mr. and Mrs. H. Taylor, Mr. F. A. Walker, Miss F. Wilson, Mr. C. A. Woodworth, Miss Lena Bodie, Miss Connie Highmoor, Miss Jessie Adam, Mr. Pat Fraser, Mr. Art Lord, Mr. and Mrs. Paul Nicholson, Mr. Hibbert Scott, Miss Bonnie Clement, Miss Beatrice Fordham Johnson, Miss Isobel Gartshore, Mr. and Mrs. Gordon Scott, Mr. Lou Hunter, Mr. Ian Shaw, Mr. Ian Gibson, Miss Janet Gilley, Miss Alfreda Bartley, Dr. and Mrs. B. D. Gillies, Mr. and Mrs. Lloyd, Mrs. Isobel Ecclestone McKay, Mr. Arnold Webster, Miss Isobel Elliot, Miss Marjorie Peck, Miss Irene Cowan, Miss Dorothy Adams, Mr. and Mrs. C. J. Peter, Dr. and Mrs. Weld, Mr. Beecher Weld, Mr. Jack Weld, Mr. and Mrs. Smellie, Mr. and Mrs. Robson, Mrs. A. E. Snyder, Mr. and Mrs. W. E. Adams, Mr. Howard Adams, Mrs. W. Y. Corry, Mrs. J. J. Jameson, Miss Louise Adams, Miss Margaret Corry, Mrs. A. J. Cowan, Miss Patricia Cowan, Miss Betty Cowan, Mr. Pat Cowan, Mrs. George Cowan, Mr. and Mrs. E. J. Leveson, Mr. and Mrs. J. C. Kloepfer, Mr. and Mrs. Ben Kloepfer, Miss Pelly, Miss Margaret Murphy, Mr. and Mrs. W. J. Mackenzie Jr., Miss Josephine Battle, Mrs. Leslie Wright, Miss Theo Wright, Miss Dorothy McDiarmid Mr. Frank Pumphray, Mrs. H. H. Coates, Mr. and Mrs. Teeple, Mr. John Gould, Mrs. Somerset, Miss Dorothy Somerset, Dr. and Mrs. R. C. Boyle, Mr. Jack McDougall, Madame Burke, Mrs. Holt, Miss Violet Holt, Mrs. M. McDougall, Miss Peggy Macauley, Miss Phyllis Darling, Miss Alice Ullock, Mr. and Mrs. Grant, Mrs. Norman Whittal, Miss Isobel Harvey, Mr. and Mrs. Livingstone, Mr. and Mrs. Willis, Mr. and Mrs. Miller, Miss Eleanor Livingstone, Mr. and Mrs. S. M. Eveleigh, Miss Isobel Eveleigh, Miss Helen Kirk Mrs. Bulmer, Mr. and Mrs. J. C. Gill, Miss Madge Gill, Miss Bonnie Gill, Mr. Lisle Barr, Mr. Gilbert Stuart, Mr. Percy Choate, Mr. Norman Giles, Mrs. Cameron, Miss D. Jefferd, Miss Edith Hill, Mrs. L. A. Angell, Mr. and Mrs. Stephen Thompson, Miss Dorothy Seaman, Miss Isobel Thompson, Mrs. G. C. Sanford, Mr. D. Thompson, Miss Edith Peters, Mr. Harold Clegg, Mr. and Mrs. G. W. Clark, Mrs. Sunstrum, Miss Griffiths, Miss C. P. Kinnan, Mr. and Mrs. J. W. Clark, Miss Wilma Clark, Miss Geraldine Clark, Mr. and Mrs. J. H. Moran, Mr. and Mrs. Turpin, Mr. and Mrs. W. S. Thompson, Miss Marguerite Nation, Miss Dorothy Nation, Mrs. M. Robson, Miss Robson, Mrs. E. H. Peace, Miss Peace Mr. and Mrs. W. R. Powell, Mr. and Mrs. W. H. Harvey, Mrs. G. B. McClellan, Mr. and Mrs. H. S. Vaughan, Mr. and Mrs. F. G. F Evans, Miss Winnifred Evans, Mr and Mrs. F. R. McD. Russel, Mr. and Mrs. R. Hunter, Miss Bess Hunter, Miss Virginia Hunter, Miss Ethel Boultbee, Mr. Jack Rose, Misses Gordon, Mrs. J. S. Rankin, Mrs. G. Hope Bell, Mr. Ernest Bodwell, Miss Dorothy Speirs, Mr. David Bell, Miss Gladys McBrien, Miss Beatrice Beyer, Miss Ella Dryden, Miss Ruth Thomas, Mr. Ralph Lochlin, Mr. C. F. Jackson, Mr. and Mrs. E. Davis, Mr. and Mrs. Dalton, Mr. Teeple, Miss Bulman, Miss Buck, Miss Hobson, Miss Atkin, Miss Jean Russell, Mrs. J. C. Auld, Mr. and Mrs. George A. Robinson, Mr. Russel Robinson, Mr. and Mrs. Renworth, Mr. and Mrs. Eckert.

Literary Society At University Met This Afternoon

The last meeting of the fall term of the Women's Literary Society took place in the auditorium this afternoon. The meeting took the form of an open debate, which was postponed from last week owing to the address by Bliss Carmen. The debate was in the form of impromptu speeches, and decisions were given by a standing vote. A motion regarding the funds of constituent societies of the Alma Mater was discussed, and also the subject of an intercollegiate debate challenge for next session was placed before the meeting.

Musical Society At University To Give Concert

The Musical Society of the University has completed arrangements for its annual Christmas concert which will take place in the University Auditorium on Saturday, December 3.

As in former years, this concert is open to the general public, and the club has been exceptionally fortunate this year in securing as director Miss Ida Morris, L.R.A.M., as conductor.

Mr. Harold Etter and Miss Dorothy Blakey will act as accompanists. The numbers include selections from the orchestra, vocal solo, Mrs. Ida Breese; part songs by the Glee Club, piano solo, Miss Norah Willis; vocal quartette, Mrs. Breese, Misses Reid, Rogers and Kerr; patriotic chorus, Glee Club; piano solo, Miss Edna Rogers; part song, unaccompanied, by Glee Club.

After the musicale, the ladies of the Faculty Club will entertain the members of the Musical Club.

NEWS OF U.B.C.

The Sophomore years of the university have completed the plans for their class party, to be held on the evening of December 2 in the Varsity auditorium. This function should be one of the most successful events of the school year. The men of the class have been prominent in all of the university athletic teams, and the women have shown excellent class spirit. Arts '24 is well represented in all the rugby teams and also for the last two years they have won the inter-class track meet for their year.

Those present will include members of Arts '24, Science '25 and members of the faculty.

This evening at 8 o'clock the Varsity Intermediates will play the Kitsilano Methodist basketball team in the Normal gym. The game is expected to be an exciting one, for the teams are closely matched.

At 2 o'clock this afternoon, on the King Edward high school campus, Varsity Intermediate rugby team will play the Vancouver Rowing Club Intermediates. This game is one of the Province Cup series.

A Millar Cup rugby game is scheduled for this afternoon at 3 o'clock on the Brockton Point grounds, when the Varsity Senior "B" team will play Vancouver Rowing Club.

The university Senior "A" rugby rugby squad is in hard training for the Stanford game which will be held at Brockton Point on December 26. Varsity has lost a number of her best men since last year, when they won the championship of the Pacific coast, but the team is confident, in spite of this, and the varsity student body has planned to turn out in force to support their team under the leadership of University Marshal R. Anderson.

Miss Bollert was formally introduced as advisor to women to the different women executives recently by President Dr. Klinck. He stated that the reason Miss Bollert had not been introduced earlier was because he did not wish to define exactly her duties and in any way discourage initiative.

The heavy fall of snow did not keep the Out-of-Door Club from making ts week-end trip up Grouse Mountain. They found that winter was setting in, roads and springs freezing up, and soft dry snow covered the ground. The club cabin is practically finished and the fireplace will soon be ready for use. A fund has been started for the purchase of a gramophone and records.

On Sunday, December 4, Rev. Col. Fallis of the Sixth Avenue Methodist Church will hold a student service, to which students of the university have been invited.

Dr. Buchanan, head of the mathematics department of the university, has consented to speak at the next meeting of the Students' Christian Movement on "Astronomy and Its Relation to the Christian Faith." This society is having a series of lectures from professors of the various departments on Christianity from the standpoint of the subject on which they specialize.

The members of the Men's Literary Society had a very enjoyable evening at the last session of their students' parliament. The meeting was held in Science 1 classroom of the Commercial building. The programme for the evening was: Treasuries Act (third reading); this act was passed with little opposition. The opposition moved a vote condemning the policy of Rt. Hon. Arthur Meighen, premier of Canada; this was overwhelmingly defeated on both sides of the house. An act respecting compulsory physical training in the university; publications act.

VARSITY BASKETERS TO PLAY AMERICANS

Collegians Will Tackle the Washington State Normals in January.

University senior basketballers will play against the Washington State Normal School quintette when that aggregation visits Vancouver early in January, according to a recent decision of the Men's Athletic Association at the college. The Washington basketballers are a classy aggregation, as several Vancouver teams which have met them at various times are able to testify.

The Normal squad is coming North in January to play the first of a home-and-home games series with the Ex-Normal basketballers of this city. This is an annual feature of the Ex-Normal basketballers' programme, and although definite dates are not yet named, the series is assured.

It is apparently the intention of the Washington quintette to extend this series and to tackle the University squad as well. The Varsity crew will be at full strength by that time, as all of last year's stars will be turning out. At the preesnt time only one of last year's letter-men is performing on the college senior A squad, that is Lacey Fisher. Al Buchanan, George Gross, Kenny Carlisle, Cliffe Mathers and Johnny MacLeod, who are performing with the Varsity McKechnie Cup, squad, will be back in the hoop game early in the New Year and their appearance with the college team will boost the Varsity stock in the city league. At present the senior A squad is putting up a fight against heavier and more experienced players. Sid Anderson, one of last year's lettermen will also be out with the team in the New Year.

Class Party at U. B. C. Auditorium

Arts '24 and Arts '25 Will Entertain at Social on December 2.

What promises to be one of the most original of class parties will be held in the University auditorium on Friday, December 2, when the arts class of '24 together with the science class of '25 will entertain. Dr. and Mrs. Mack Eastman, Dr. and Mrs. Buchanan, Miss Kathleen Peck and Miss M. L. Bollert, M. A., have kindly consented to lend their patronage.

Among those receiving invitations are: All members of the Students' Council, Miss Cora Metz, Miss Eleanor Ormrod, Miss Grace Smith, Mr. Weldon McAfee, Mr. Charlie Zink, Mr. Harold Afford, Miss Flora Aske, Miss Mary Astell, Miss Annie Berry, Miss Alice Blair, Mrs. Ida Breese, Miss N. Burns, Miss Catherine Cline, Miss Bertha Coates, Miss Mary Cope, Miss Helen Creelman, Miss Pauline Creelman, Miss Phyllis Edghill, Miss Muriel Evans, Miss Zoe Farrand, Miss Marie Fawcett, Miss Jessie Forward, Miss Agnes Gillin, Miss Margaret Goodchild, Miss Eileen Harman, Miss Francis Higginbotham, Miss Dorothy Holmes, Miss Helen Hood, Miss Ivadele Hyland, Miss Lucy Ingram, Miss Florence Johnston, Miss Florence Jones, Mrs. Kathleen Kerby, Miss Margaret Conlan, Miss Florence Creelman, Miss Myrtle Kievell, Miss Edith Knowling, Miss Ada Langdale, Miss Greta Mather, Miss Gertrude McDonald, Miss Isobel MacKinnon, Miss Jessie McGregor, Miss Ethel McLean, Miss Francis McMorris, Miss Kathleen McNaughton, Miss Rena MacRae, Miss Ruth MacWilliam, Miss Sarah Palmer, Miss Josephine Paradis, Miss Dorothy Peck, Miss Ruby Reilly, Miss Relen Reith, Miss Marion Roberts, Miss Kathleen Robinson, Miss Beulah Ross, Miss Agnes Smith, Miss Elaine Stratton, Miss Mildred Teeple, Miss Margaret Tisdall, Miss Mary Tisdall, Miss Alice Turner, Miss Helen Turpin, Miss Florence Williams, Miss Jessie Adams, Miss Eloise Angell, Miss Florence Chapin, Miss Ivy Collier, Miss Francis Cowan, Miss Ida Freeman, Miss Anna Handy, Miss Eva Lawrence, Miss Annie Lillico, Miss Eleanor Ormrod, Miss Jean Telfer, Miss Nellie Wilkinson, Miss Mary Binnie, Miss Helen Clarke, Mr. Reginald Brink, Mr. Geoffrey Braun, Mr. Allen Buchanan, Mr. Armour Bull, Mr. John Burton, Mr. W. C. Cameron, Mr. Hector Cant, Mr. Harold Cantelon, Mr. William Cochrane, Mr. Robert Crozier, Mr. Philip Curtis, Mr. J. S. Daly, Mr. Lloyd Edgett, Mr. F. R. Fraser, Mr. Leonard Gaddes, Mr. J. E. Gibbard, Mr. A. F. Gill, Mr. T. H. Goodwin, Mr. Archie Grant, Mr. Jack Grant, Mr. R. Green, Mr. Geo. Hazelstein, Mr. Harry Haughton, Mr. H. R. Henderson, Mr. Gordon Hislop, Mr. George Hobson, Mr. C. W. Hodgson, Mr. Eric Jackson, Mr. Ralph Johnston, Mr. J. D. Jones, Mr. Walter Lanning, Mr. Garret Livingstone, Mr. Frank Marrion, Mr. J. A. Lundie, Mr. L. Meadows, Mr. Selwin Miller, Mr. S. T. Moodie, Mr. Lyle Munn, Mr. W. H. Munn, Mr. Hugh McColl, Mr. Don MacKay, Mr. W. H. McKee, Mr. Paul McLean, Mr. C. A. Notzel, Mr. Peter Palmer, Mr. G. Riddebough, Mr. G. Russell, Mr. W. Simpson, Mr. Don Smith, Mr. Harold Stringer, Mr. C. Tolman, Mr. Robert Topper, Mr. A. Wheeler, Mr. Fred Bell, Mr. E. W. Burton, Mr. Henry Cross, Mr. J. Dalton, Mr. M. Kearns, Mr. George Langtry, Mr. S. G. Robinson, Mr. Somerset, Mr. Fred. Sparks, Mr. Tom Stewart, Mr. Laurence Williams, Mr. G. Wolliams, Mr. D. J. Anderson, Mr. J. C. Bell, Mr. J. S. Burton, Mr. L. C. Cotton, Mr. G. Dolge, Mr. Isaac Edwards, Mr. Gordon Lewis, Mr. Ken. Miller, Mr. Lorne Morgan, Mr. W. Schmidt, Mr. Kenneth Taylor.

Performance by Players' Club Is Well Attended

EVERY seat in the University Auditorium was taken on Thursday evening at the initial performance of the Christmas plays.

Some of those present were: Miss Gwen Lewis, Miss Janet McTavish, Miss Margaret Healey, Mr. Sid Anderson, Mr. Orson Banfield, Mr. Jack McPherson, Miss Dena Weinberg, Miss Frances Cowan, Mr. Ralph Argue, Miss Katy Rioinson, Mr. Frank Brondfoot, Mr. Frank Bowser, Mr. Edgar Adams, Mr. Harry Purdy, Miss Marie Lapsley, Mr. Gar Ingledew, Mr. R. E. Walker, Miss Eve Eveleigh, Miss Helen Clark, Miss Isabel Miller, Miss Kersteen Leveson, Miss Helen Kloepfer, Miss Edith Lockart, Miss Izyle Aconley, Mr. Morrison McTavish, Miss Gladys Weld, Miss Margery Fraser, Miss Maxine Elliott, Miss Ivadele Hyland, Miss Phyllis Edgell, Miss Elsie McGill, Miss Edith Knowling, Miss Helen McGill, Miss Helen Hood, Mr. Swanzy, Mr. Walter Broadfoot, Mr. Stewart Morgan, Mr. Leslie McLean, Miss Marjorie Agnew, Mr. Bob Hunter, Miss Margaret Conlan, Miss Eloise Angell, Mr. Lacy Fisher, Mr. Garrett Livingstone, Mr. Fred Evans, Mr. George Langtry.

PLAYERS' CLUB IN ADMIRABLE MOOD

University Students Win Fresh Laurels in Well-conceived Performances.

By J. BUTTERFIELD.

It is an advantage of the western system of co-education that it engenders and fosters the community spirit in our universities; a wider scope and a more human touch is given to the activities of young people when the two sexes have the opportunity of giving each other the benefit of their experience. And the experience of the young is somtimes more fruitful than that of age.

This community spirit is nowhere more valuable than in the production of the drama.

The University of British Columbia Players' Club has succeeded in the face of the greatest difficulties in bringing their annual performances to a pitch of perfection that I have not seen equalled by amateurs in a very wide experience of the drama. The club has been fortunate in having the benefit of Prof. F. G. C. Woods' guiding hand in the direction of their plays and the assistance of Dr. A. F. B. Clark and Mr. Thorleif Larsen. On Friday evening four plays were produced in the assembly room of the University and each was a gem in the class to which it belonged; they included a pretty fantasy, a whimsically satirical play by Barrie, a moving tragedy and a farce.

The programme opened with "The Maker of Dreams" by Oliphant Downs. It is pretty and human, it gives an atmosphere indicating the reality of romance to a very old theme. There is a Pierrette (Jessie Adams) with the delicate fragility and coloring of a Dresden china figure and who floats through the play with the motion of a swan. She is a happily domestic Pierrette and one who darns stockings, she also makes tea and lights the fire. She is as she is because she is in love with Pierrot who is a discontented person mistaking temper for temperament. Miss Adams' portrayal of the love of a girl before it attains the full glory of its acceptance was most delicately beautiful.

A quaint old figures, the Maker of Dreams," takes a hand in these affairs. He knows of Pierrette's love and of Pierrot's empty ideals. For Pierette he has no advice, for Pierrot he speaks of dreams, and of his workshop, where he makes them, and "the best dream of all," he says, "is love." It comes very prettily to a finish, and the moral is: Don't go out in the cold to look for what is waiting on the hearthrug. The characters in this play were: Pierrot, Kenneth Caple, Agriculture; Pierette, Miss Jessie Adams, Arts; The Manufacturer, Malcolm C. Dickson, Arts.

The second play, "The Twelve-pound Look," by Sir James Barrie, is a satire on success, and its more common manifestations; it is a commentary on the old adage that nothing "Exceeds like success."

The acting of Miss Ida Breese as Kate, the typist, is full of verve, force and insbuciance; she brings the happiness of work and the stimulus of knowing failure into a home that is a mockery of the name—and takes it out again with her. Barrie's laughter is never unkind, and even his unpleasant people are usually left in ignorance as to just how unpleasant they are. The characters here were: Harry Sims, Louis C. Eckert, Arts '25; Emmy, his wife, Gertrude Hope Bell, Arts' 25; Kate, the typist, Ida J. Breese, Arts '23; Tombes, the butler, Harry V. Warren, Arts '25.

The third play depresses by its theme and elevates by the wonder of its art. The power of the piece is in the superb acting of Georgina E. McKinnon as the wife. The interpretation of incipient madness as she beats with what is left of her mind against the obstinate brutality of her man's obsession and pride was so restrained as to be compelling in its appeal. Her subsequent transition to actual eclipse was such a simple yet complete step that it demanded all one had of pity for the character and pride for the actor. Charles W. Zink as Capt. Keoney had one fine moment in relenting before his pride engulfed him. The last play, "The Pot Boiler," is fine farce and provides the right relief from the tragedy. It is a satire by Alice Gerstenberg aimed at the analytic swank of some modern authors and playwrights.

The acting of Wells Coates was a fine and well maintained piece of flummery. Miss Beth McLennan, as the heroine, provided a great scream as the temperamental leading lady. All the cast were quite in the spirit of the thing and put it over well.

The Players Club must be congratulated on being able to put on such a fine show in spite of the difficulties they are faced with in the matter of inadequate stage accommodation. It is only enthusiasm and love of the art that have enabled them to do it.

VARSITY TEAM TURNS IN WIN

Collegians Nose Out ex-Normal B.'s in Fast Basketball Game.

Ex-Normal C.'s Score 68-22 Victory Over Normals in Senior Series.

Two senior B division matches were staged last night at the Normal School gymnasium, Varsity winning from ex-Normal B's, 36-31, while ex-Normal C's won from the Normals, 68-22. In the first game Varsity had the edge for the greater part of the way, but the X-Normals gave them a close run. Ex-Normal C's, composed of the four Boyes' brothers and F. M. Buckley, gave a brilliant display in their match with Normals. The lineups were:

X-Normals B—H. Gamey, H. Gamey, B. Smith, G. Sangster, K. McAllister, J. Burnett.

Varsity—E. W. Bassett F. Penwill, T. Turnbull, B. Stevens, S. Peck, J. McPherson.

X-Normal C—F. Boyes, F. Buckley, J. Boyes, G. C. Boyes, Tat Boyes.

Normal—H. McLean, H. Daniel, M. Saunders, E. Caspell, D. McKenzie.

TOWERS BOOST STOCK.

The Towers senior basketball squad boosted their stock in the Vancouver and District League last night by defeating the Fusiliers' quintet in a very fast and closely contested game at the Rowing Club, final score being 17 to 10. The Towers set a fast pace from the start, secured the lead and maintained it throughout the game. Gordon MacEachern, the speedy Towers forward, played an exceptionally fine game, annexing twelve points for his squad. Stirling Martin and Harold Jones both played hard and fast games but were too closely watched to do much in the scoring line.

Vic Hillman and Bob McDowell played sterling games on the defense line, breaking up repeated rushes by their steady, cool and effective checking. The Fusiliers lined up as follows: Forwards, A. Bennett and J. Condon (4); centre, F. McComber; guards, J. Black and T. Kennedy (2); substitutes, L. Arthur (2), and H. Singleton (2), and played high-class basketball, the work of their defense men being especially worthy of note. A. M. Herbsman as referee and W. H. Fletcher, umpire, handled the game in a most efficient manner.

Varsity Scullers May Compete Against Washington

Plans Under Way to Send Crew to Spring Regatta in South.

B. C. Collegians A. A. to Make Provisions for Injured Players' Fund.

BRITISH COLUMBIA 'VARSITY oarsmen may go to Seattle in the spring to compete with the University of Washington in the annual spring regatta of that institution. At a meeting of the Men's Athletic Association it was decided to communicate with the U. of W. men to secure information as to the time of the regatta, and the various events in which B. C. might be permitted to enter.

REGATTA NEXT APRIL.

Although nothing definite is known at present, it is understood that the annual Washington regatta is held late in April, and if this is so, only a limited representation could be sent by U. B. C. For the final examinations of the session take place at the local Varsity early in May, and time at that period is therefore very precious.

TRACK MEET PLANNED.

The Athletic Association is also communicating with the Washington students in regard to a spring track meet. If the time of such an affair does not conflict with the University examinations, a strong track team from the local institution will be sent south. In the event of a spring meet being impossible an indoor meet sometime this winter has been suggested. Until definite information is received from the University of Washington, however, nothing can be done.

INJURED PLAYERS' FUND.

The University athletes have also made provision for an injured players' fund. This is the work of the Men's Athletic Association, and at present a committee is busy drafting the details of a plan whereby 10 per cent. of all net gate receipts will be turned into this fund. When the fund reaches $500, the percentage will be discontinued and the fund maintained by the Students' Council, the governing executive of the student body.

THREE RUGBY GAMES SET FOR SATURDAY

All Four Senior Teams Will Be in Action at the Point.

Saturday's Rugby Card.

Junior High Schools.

11 a.m., at King Edward—Kitsilano vs. Magee; Doidge referee.

Senior—At Brockton Point.

2 p.m.—Centrals vs. Bank of Commerce; E. S. Bullen, referee.

3:15 p.m.—Varsity vs. Rowing Club; R. Bell-Irving, referee.

The two senior matches, which were postponed from last Saturday, will be replayed this week if the weather permits, according to the decision of the Vancouver Rugby Union last evening. In the first game the Bank of Commerce squad will stack up against the fast-stepping Centrals, and in the second the Varsity will meet the Rowing Club squad.

The Cards have been going strong of late and although the excessive rain has prevented any real Rugby practise, the boys are all keeping in condition and they will undoubtedly be strong contenders against the Rowing Club. In fact, it looks as though the Miller Cup race were due to end in a tie. But the Bankers have the opportunity of their young lives on Saturday afternoon. For if they can stop the Centrals it will be all over but the shouting.

In the second match on Saturday afternoon, the Varsity boys have exactly the same opportunity before them. If they can take a fall out of the Rowing Club they will lessen the chances of that squad's capturing the silverware. However, the Rowers have been winning on condition and form during the entire season and unless the unexpected happens they will continue to do so.

Only one high school game is carded, that being a junior battle between Kitsilano and Magee. If the latter squad wins they will retain the junior championship and the Bluntish shield, which they have held for the past four years. If, however, the Kitsilano squad puts over a win, it will be necessary to play the Kitsilano-King George game to decide the issue.

Varsity News and Reviews

Sigma Delta Kappa Musical Society Players' Club

The concluding meeting for the fall term of the Sigma Delta Literary Society of the University was held on Tuesday evening in the college auditorium when a varied and interesting programme was presented. Soap-box oratory, animated cartoons and a spelling match were followed by dancing and a social evening.

Mr. Kenneth Schell of arts '25 won the first prize in the soap-box oratory contest. He was presented by Mr. Martin with an all-day sucker as a prize. The candidates in this contest were A. Stringer, C. M. Burton, J. Anderson and B. Thompson.

Mr. C. Scaffer, arts '25, gave an interesting display of cartooning. This was followed by a spelling match, in which the women opposed the men. At the end of half-an-hour the men had four contestants still going strong, while the women had only three.

This was followed by a social evening, novel refreshments being served in the form of a barrel of apples.

* * *

On Saturday evening in the auditorium the University Musical Society will present the first of the season's concerts. This organization gives two concerts annually, one during the fall term and the other early in spring. The fall concert is semi-private and is held in the University auditorium, while the spring performance is public and takes place in a downtown auditorium. This year an attractive programme of orchestral, vocal and chorus numbers has been arranged for the first of these concerts.

Miss Ida Morris, L. R. A. M., will conduct the glee club and orchestra. Following is the programme as announced by the officials of the society: Orchestra, Rakoczy March (Liszt); vocal solo, selected, Mrs. Ida Breese, Arts '23; part song, "The Lass Wi the Delicate Air" (Arne), "Who'll O'er the Downs So Free?" (De Pearsall); piano solo, "Impromptu Caprice" (Cesar Cui), Miss Norah Willis, Arts '22; vocal quartette, "Mighty Lak' a Rose" (Nevin), Mrs. Breese, Miss L. Reid, Miss Edna Rogers and Miss Kerr; patriotic chorus, with orchestra accompaniment, "For Empire and For King" (Percy Fletcher); piano solo, "Valse in E Major," Miss Edna Rogers; part song, "Love's Old Sweet Song" (Molloy); orchestra, "At Sunset" (Brewster); part songs, "The Angel" (Rubinstein), Women's Glee Club, Topical Song (music by C. B. Hawley), Men's Glee Club. Miss Dorothy Blakey, B. A., and Mr. Harold C. Ettrare will act as accompanists.

* * *

The annual private performances of the Players Club which were presented on Thursday, Friday and Saturday of last week before crowded houses in the University auditorium, have won a great deal of favorable comment from the students and friends who witnessed them. Four one-act plays were staged, the aim of the production being to give the new members of the club an opportunity to display their dramatic abilities. The plays were most pleasingly presented, and the general opinion seems to be that they were of a higher standard than ever before. The members of the Players' Club will now turn their attention to the spring play, which is the big production of the club each year. This will be given in a downtown theatre some time in March. The advisory committee is at present considering a number of plays and it is expected that the play will be chosen shortly, and try-outs held during the Christmas holidays.

* * *

Student activities for the term have almost all come to an end, for the Christmas examinations are close at hand. These commence on Tuesday, December 13, lectures ending on Friday, December 9. The examinations will continue until December 22, when the fall term closes. Lectures recommence on January 9. Preparations for the entertainment of the Stanford rugby players who will visit the city during the Christmas holidays are now being made. The class party of Arts '24, the sophomores, which takes place on Friday evening, and the concert of the Musical Society, which will be held on Saturday evening of this week, completes the list of student activities for the term.

* * *

On Thursday, December 8, a general mass-meeting of the students of the University will be held in the auditorium, when Mr. A. E. Chambers will speak. Mr. Chambers is a graduate of the University of Manitoba, who went overseas as a Y.M.C.A. worker. After the war he went into Poland as a representative of the association, and at present he is assisting the Students' Christian Movement of Canada, in its endeavors to help the University students of Poland. He will not make an appeal at the University of British Columbia, but will give an address on conditions in that country. He has spoken in practically all the universities in Canada, and this will complete his transcontinental tour.

* * *

Tom Richardson, Labor candidate in Vancouver South, addressed the students of the University at a mass-meeting held under the auspices of the Social Science Club on Monday afternoon. This organization invited representatives of the Liberal, Government and Labor parties to appear before the students, and this was one of the series arranged. The speaker declared that the main issue of the election was not tariff but unemployment. He said that the aim of the Federated Labor Party was the establishment of the Socialist state in which the machinery of production should be owned by the people.

Letters Club of The University to Meet Next Week

The Letters Club of the University of British Columbia will meet on Tuesday evening at the home of Mr. Robie L. Reid, 1333 Pacific Street.

The subject for the evening's discussion will be the "Friend of Modern Fiction."

Three papers will be given on different phrases of the subject. Miss Gwen Robson will speak on the "Psychological Analysis"; Mr. Alan Hurst will speak on the "Influence of Russian Novelists," and Mr. E. Dewart Lewis will speak on the "Influence of Thomas Hardy."

Some of those invited to be present are: Prof. F. G. C. Wood, Prof. Thorlief Larsen, Mr. Lionel Stevenson, Miss Annie Anderson, Miss Stella McGuire, Miss Dorothy Walsh, Miss Phyllis MacKay, Miss Madge Portsmouth, Miss Gwen Robson, Miss Cora Metz, Miss Isobel Miller, Miss Norah Willis, Mr. Bert Imlah, Mr. E. Dewart Lewis, Mr. Charles F. Clark, Mr. Lester McLennan, Mr. Alan Hurst, Miss Jeffer, Mr. Geoffrey G. Coope, Miss Georgina McKinnon, Mr. Keith Shaw, Mr. Jimmie Herd, Miss Ruth Verchere, Miss Doris Fulton, Miss Winnie Bullock, Miss Elsie Porter and Mr. George S. Clark.

Elks and Varsity Will Clash at Athletic Park

The Elks and Varsity will provide the main attraction at Athletic Park on Saturday at 2:30 p.m. This game should attract the soccer fans as the former are playing a brand of football lately excelled by no team in the city. The Varsity are a strong, bustling side and can be depended upon to give the "Bills" a lively ninety minutes. The Elks are taking no chances and will field a strong side. The following players will meet at the club at 1:30 p.m.: Butchart, Cameron, Cook, Drummond, Ellis, Gow, Hazeldine, Longley, Rorke, Runcie, Robertson, Ritchie and Till.

Centrals and Oarsmen Winners In Rugby Matches

Cards Given Close Run by Bankers in Cup Game.

Miller Cup Standing.

	W.	L.	D.	Pts.
Rowing Club	5	1	0	10
Centrals	4	1	0	8
Varsity	0	3	2	2
Bank of Commerce	0	4	2	2

Saturday's Results.

Centrals 6, Bank of Commerce 4.
Rowing Club 12, Varsity 3.

THE Miller Cup race in senior rugby was advanced another step on Saturday afternoon when the Rowing Club and the Central squads each hung up another win. The leaders did not have things all their own way, however, for both the Bank of Commerce and the Varsity teams threatened to upset the dope several times. This was especially so in the first game when the Bankers held the lead over the fast-stepping Cardinals for the greater part of the match. Thornthwiate rung up the only score for the Commerce squad early in the first half when he dropped a nice field goal between the posts. This gave the Bankers a four-point lead which they held until near the end of the half when Cam Stewart went over with a Central try. From then on the teams battled on more or less even footing, the Bankers forcing the play during the remainder of the first half, and the Cards taking the offensive during the second.

Captain Jack Tyrwhitt of the Centrals got the winning score about half way through the second period when he went over the Commerce line for a try. It was not converted, for the angle was rather difficult. The Cards nearly rung up another score in this half when Kenny Macken got the pigskin after a nice three-quarter run and, having a clear field with only ten yards to go, he was slated for a sure try but the ref. called a forward pass. The same thing happened after a pretty run by the Commerce threes.

Harvey and Grieve of the Commerce squad showed up well, while Harry Lord, Tyrwhitt and Cam Stewart were the pick of the Central fifteen.

OARSMEN ON OFFENSIVE.

In the second game the Oarsmen took the offensive, giving the Students a tough time of it for quite a while after the start. Good tackling by the Varsity back division and poor passing by the Rowers prevented a score until well on in the period when Lou Hunter went over. Lou got the ball near the centre line and, after a short run, punted into the Varsity 25, where the College full was fooled on a bad bounce. Grabbing the pigskin again, Lou went over.

In the second period the collegians gave the Oarsmen a good scare by their continued offensive. The Varsity forwards played a bang-up game during this part of the half, being on the ball all the time and holding their own well against the heavier R.C. pack. The only Varsity score came during this period when Hedley went over.

This score served to make the Oarsmen come to life, and from then on the Collegians were forced to stop rush after rush. Three times the Rowing Club men went over, but not one of the trys were converted. Charlie Winch and Muir each secured a tally for the club.

PASSES GO WILD.

The ground at the Point was in very fair condition, and some excellent back division work was to be expected. But very little of this materialized, as the threes on all four squads fumbled a great deal, and many of them were guilty of very poor passing. The Oarsmen showed up well in one or two runs, though they were inclined to hold the ball. The Cardinals were a little better in this respect, but many of their passes went wild. The The Varsity crew were poor on picking up low passes, while the Commerce threes rarely worked as a unit.

Better kicking might also have been expected. Out of seven trys in the two games, not one was converted, though in many instances the angles were easy. The Cardinal back division did some nice kicking to touch at times, but on the whole their kicking was not up to standard, even though they showed up perhaps better than any of the others. Goodacre for the Bankers again demonstrated his class as a full, his kicking being very fair. Neither the Varsity nor the Rowers' back divisions kicked as well as might be expected.

'VARSITY TRACK MEET MARCH 13

Collegians Announce Programme for Annual Title Meet at Brockton Point.

Preliminary Contests Will Be Staged by Track Club Next Wednesday.

Whether or not the University of British Columbia will have any Olympic candidates among the large number of its athletes is a question that will be answered on Saturday, March 13, when the big track meet will be held. With nearly twenty events on the list, the meet promises to be a gala affair. Entries for these events were received during the week, and the preliminary contests will be held on Wednesday, March 3.

Class competition will be the chief interest of the track meet. Arts '23 who were victors in the relay race from Point Grey recently are promising to field a strong team, having entries in nearly every event. They have added interest to the meet by asking that a marathon be staged. This request has been granted by the committee in charge.

The marathon will be run from the Brockton Point oval, along the road around the Park, to the Pipeline road, and along it and thence back into the oval. The distance is slightly more than three and a half miles, and it is expected that there will be a large number of entries for this event. The track meet will commence at 1:30 p.m.

The following is the list of events for the meet, and the order in which they will be staged:

120-yard hurdles, open; 100 yards, open; 100 yards, intermediate; shot put, open; 220 yards, open; 220 yards, intermediate; 440 yards, open; 440 yards, intermediate; half-mile relay, four-men teams; high jump, intermediate; 880 yards, open; 880 yards, intermediate; Marathon; high jump, open; one mile; broad jump, intermediate; broad jump, open; pole vault.

The committee in charge of this meet, working under the president of the Track Club, Mr. E. Solloway, is preparing for an enthusiastic revival of interest in the Varsity athletics. All departments of athletics at the University this year have shown an unprecedented return to pre-war interest, and it is expected that this will be shown in the first annual track meet.

COLLEGIANS TO PLAY REP B TEAM SATURDAY

Vancouver's Second String Will Meet U.B.C. in Exhibition Game.

Varsity's McKechnie Cup squad will be seen in action on Saturday afternoon against the Vancouver rep B team in an exhibition game at Brockton Point. This was the decision of the Vancouver Rugby Union at its regular meeting last evening. Central intermediates, winners of The Province Cup, will play the curtain-raiser in an exhibition match against the rest of the league.

The Vancouver B team will be selected by the committee this week, and the team to represent the "rest of the league" in the intermediate match will be named at the same time.

Further preparations for the Stanford series were made at last evening's meeting. It was decided that no additional charge should be made for the grandstand, but that the admission fee of fifty cents should cover the stand privileges.

An interesting souvenir programme, giving pictures of the teams, the history of the international competition, pointers about the game, and numbers of the players, will be issued and sold for a nominal figure.

The Vancouver "rep" squad, which plays in Victoria on Saturday afternoon in the third intercity game of the McKechnie Cup series, will leave on Friday evening. The selection committee has named the men who are turning out for the squad, and excellent workouts have been held. A final practise will take place on Thursday evening at Athletic Park at 8:30 o'clock.

Varsity Scores Easy Victory Over St. Marks In Basketball Series

Varsity senior A basketers hung up another victory on Saturday evening in the Normal gym when they outplayed the St. Marks quintette in a City League fixture. The collegians had the better of the play all the way and emerged on the long end of a 51-16 score.

The game was rough from start to finish, close checking being the rule. Lacey Fisher on the Varsity forward line was the star of the game, netting a good majority of his team's points. This is the second win for the Varsity crew in the senior A race, and it puts the St. Marks squad three games down.

The teams:

Varsity—Bickell and Fisher; Wilkinson; Carlisle and Lewis.

St. Marks—Dixon and Sykes; Mattock; Laidlaw and Stewart.

Closing Lectures of Fall Term at Varsity

Closing lectures for the fall term were held today at the University of British Columbia. Professors smiled sadly on their classes today and wished them the very best greetings for the holiday season. Examinations start at the University on Tuesday morning and continue until Thursday, Dec. 22.

The unusual crowding of students in the present quarters will be more than ever emphasized when examinations begins, for seats have to be arranged in almost every available room, no matter how small. The auditorium, the lecture-rooms in the science buildings, and even the Baptist Church, will be used again this year. The second term begins on Monday, Jan. 9.

GIVES VARSITY RIGHT TO STAGE HIS PLAY

Players' Club Will Commence Rehearsals of "Mr. Pim Passes By."

The Players' Club of the University of British Columbia had chosen for presentation at its annual public performance in the spring, the sparkling comedy, "Mr. Pim Passes By," written by Alan Alexander Milne in 1919. A cable from the author in England, granting the club permission to stage this play was received yesterday by Professor F. G. C. Wood, honorary president, and coach of the club.

"Mr. Pim Passes By," played for more than eight months in New York before going on the road. This is considered a lengthy period for an English comedy to attract American audiences, and it speaks well for its drawing powers.

Mr. Milne, the author, was an assistant editor of "Punch," from 1906 to 1914, and many of his writings are well known for their refined wit and gentle humor. He is noted as the author of "Make Believe" (1918); "Belinda," "The Boy Comes Home," and other plays.

The cast of "Mr. Pim Passes By" calls for seven persons, four women and three men parts. Try-outs will be held during the Christmas holidays, and the entire cast selected by the time the University resumes activities early in January. The play will be staged early in March, though definite dates are not yet available.

WIN HOOP GAME BY ONE POINT

St. Marks Senior Girls' Basketball Squad Downs Varsity Quintette, 4-3.

U.B.C. Second String Turns In 5-2 Victory Over the Kitsilano Team.

At the Normal gymnasium last night St. Marks senior girls won a great victory over Varsity seniors by the close score of 4 to 3. The first half opened with both teams playing a dashing game, and about half-way through St. Marks broke away and on a pretty combination run Miss Raper scored the first goal of the match followed a little later by another shot by Miss Stevenson. In an accidental collision Miss Shorney of St. Marks was knocked out, but after a short rest pluckily continued. Varsity fought desperately, but could not break through the sterling defense of St. Marks. Many splendid combination plays came in the second half, and after one of these Miss Eveleigh scored the first for Varsity, and shortly after made it three points on a free throw. This finished the scoring although many close calls came for both teams before the game ended. The teams:

Varsity—Miss Tatlow and Miss Eveleigh, forwards; Miss Weld, centre; Miss Stevens and Miss Angell, guards.

St. Marks—Miss Raper and Miss Stevenson, forwards; Miss Hall, centre; Miss Shorney and Miss Gillespie, guards.

Referee, Lacey Fisher.

VARSITY SECONDS WIN.

The preliminary game was between St. Marks girls II. and Varsity II., the latter winning by 6 to 2; half-time score 5 to 2. This game was also very close, both teams, however, missed many opportunities to score on difficult shots. The teams:

Varsity II.—Miss Turner and Miss Russell, forwards; Miss McKinnon, centre; Miss Laffere and Miss Blaney, guards.

St. Marks II.—Miss Brodie and Miss Cottrell, forwards; Miss M. Hill, center; Miss Stevenson, Miss Lowry and Miss Sterling, guards.

RETURN GAMES MONDAY.

The return games between the two Varsity teams and St. Marks will take place in St. Marks gymnasium Monday night when two more thrilling contests are looked for.

At the King Edward gymnasium St. Marks junior boys met First Baptist in a Sunday School League contest, the former winning easily by 34 to 6; half time 17 to 0. The teams:

First Baptist—Rose and Fletcher, forwards; Kendall, centre; Cummings and Webb, guards.

St. Marks—Curtis, Rollins and Code, forwards; H. King, centre; Quinn and Futcher, guards.

Referee, Gordon McLean.

SCHEDULE DRAFTED FOR JUNIOR SERIES

Three Teams to Compete in Hockey Race This Season.

The Junior Hockey Leaguers are busily preparing themselves for the start of their race and have drawn up their schedule. Three teams, King George, Towers and Varsity, have entered the lists and because of the great popularity of Frank Patrick's big rink they have been compelled to take what was left over in the matter of hours, but as they are the seniors of tomorrow they are determined to keep their feet in the sport despite all difficulties in obtaining ice. The schedule:

King George vs. Varsity, Dec. 24, 12-1.

Towers vs. Varsity, Dec. 27, 6-7 p.m.

King George vs. Towers, Jan. 7, 12-1.

Varsity vs. King George, Jan. 18, 5:30-6:30.

Varsity vs. Towers, Jan. 25, 6-7 p.m.

Towers vs. King George, Jan. 31, 6-7 p. m.

B.C. WINNER OF I.O.D.E. REWARD



MORLEY SCOTT, winner of the Overseas Schoarship in British Columbia, is well known here, being the son of Mr and Mrs. S. D. Scott, Vancouver, and as in the case of the winner in Nova Scotia, Mr. Scott would undoubtedly have been awarded the Rhodes Scholarship for this province in 1921 had he not been a few weeks over age. The scholarship, which is tenable for one year in a British University, is to the value of $1400. Mr. Scott has not yet decided which university he wishes to enter.

The committee of selection for British Columbia for the 1922 award was as follows: Mrs. A. E. Griffiths, Victoria; Mr. R. C. Boyle, Vancouver; Rt. Rev. A. U. dePencier, president of the Vancouver Canadian Club; Mr. W. L. Shelly, president of Vancouver Rotary Club; Brig.-General J. A. Clark and Mrs. O. L. Boyton, Vancouver, convener I.O.D.E. war memorial in British Columbia.

VARSITY STUDENTS HOLD "PEP" RALLY

Kiwanis Representative Applauded for Work of Club.

Student activities at the University of British Columbia have practically ceased for the fall term, though there are still two important student functions on the programme—the Victoria trip and the Stanford game on December 26. At a special "pep" rally on Thursday at noon all the students of the college gathered together to hear the programme for these two events.

Dr. H. W. Riggs, chairman of the Kiwanis University committee, made a big hit at this meeting when he outlined what the Kiwanis Club had done in connection with the University buildings. He declared that his organization was solidly behind the students in their desire to be moved into permanent quarters.

Mr. Paul Whitley, president of the Alma Mater, who presided, declared that the Kiwanis committee had one thousand enthusiastic backers, for all the students of the college were solidly behind the efforts of the committee.

Mr. P. D. I. Honeyman, B.Sc., who was president of the Rooters' Club last year, delivered an enthusiastic address in which he pleaded for another organized demonstration of college spirit on Christmas day. If this was done, he declared, the University team would be carried to victory once more against the Stanford team.

The members of the rugby squad which will play against Stanford in the big match on December 26 received a great ovation when they marched on the platform during Mr. Honeyman's address. Cheer after cheer for "the team" was given by the collegians, and enthusiasm was raised to a wild pitch. Mr. Reg. Hodson, captain of the squad, made a very able speech in which he told the students the value of organized support to the team on the field.

The University students are crossing to Victoria for the annual series of games on Friday, January 6, and the executive members of the Men's and the Women's Athletic Associations are busily preparing for that event. Preparations for the Stanford game are complete, and rugby followers may expect another great demonstration when the annual gridiron classic takes place.

WINNERS OF SCHOLARSHIPS

Daughters of Empire Announce National Memorial Awards.

Morley Scott of Vancouver Is British Columbia Selection.

Miss Constance B. Laing, national educational secretary of the Imperial Order Daughters of the Empire, has announced the award of the overseas post-graduate scholarships for 1922. Last year, when the first award was made, the scholarships were given to the four students ranking highest among the nominees of the war memorial committees in all nine provinces. This year they have been awarded to the nominees of the war memorial committees in the five provinces in which candidates were not successful last year. A most gratifying feature of the competition was the large number of applications received from returned soldiers and with the exception of the Alberta nominee who is a woman, all the scholarships this year have gone to students who served overseas. The following is the list of successful candidates:

Alberta—Bertha M. Lawrence, Edmonton, graduate in Arts of the University of Alberta. Miss Lawrence maintained a high academic standing throughout her course and graduated in 1921 with first-class honors in history. She will continue her studies in this subject during her post-graduate course.

British Columbia—Seaman Morley Scott, Vancouver, graduate in Arts of the University of British Columbia, 1921, who took first-class honors in history and Latin. After graduation, he was awarded the Alexander Mackenzie Fellowship in History at the University of Toronto and is now proceeding to the degree of Master of Arts in that institution. Mr. Scott joined the 196th Battalion, C. E. F., as sergeant in March, 1916; served in France with the 102nd Battalion and was gassed at Passchendaele. He gained his commission and remained in France and Belgium for some time after the armistice.

New Brunswick—George E. Meyers, a student at Mount Allison University, N.B. He is proceeding to the degree of B.A. and B.Sc. and will continue his studies in chemistry and political economy. He has taken a prominent part in all college activities and is evidently a man who will make full use of the opportunities offered for further training. Mr. Meyers' war record is a creditable one. He enlisted in 1915 with the 193rd Battalion of Nova Scotia Highlanders and went to France in 1917 with the 25th Infantry Battalion, with which unit he served in Belgium and Germany until his discharge in 1919.

Nova Scotia—Frederick Howard M. Jones, Dartmouth, N.S., graduated in arts from Dalhousie University and is now proceeding to the degree of Bachelor of Laws in the same institution. Mr. Jones' scholastic record is an excellent one, he being one of the best men of his year. He also possesses admirable qualities of leadership and has taken a prominent part in college athletics. He was unanimously slated as the Rhodes Scholar in 1921, but was rejected by the trustees because he was three weeks too old. Mr. Jones intends to pursue the study of constitutional and international law. His military career began on Aug. 4, 1914, with the 63rd Regiment Halifax Rifles. He proceeded to England in 1916 in command of a draft of 250 men. In 1917, he went to France and was there appointed Canadian wireless officer with the rank of lieutenant, taking part in all the major operations in which the Canadian Corps was concerned until the signing of the armistice and was awarded the Military Cross for service at Passchendaele.

Prince Edward Island—George Millar Campbell, New Wiltshire, P.E.I., graduate of the Prince of Wales College and Dalhousie University, where his academic standing was excellent. He took a very active part in all college activities, especially in intercollegiate debates. Mr. Campbell intends to continue his study of history and economics during his year of post-graduate study. His military record covers a period of three years. He enlisted with the 5th Siege Battery, Charlottetown, in 1916, going to France as a sergeant. In 1917, he was transferred to the Air Force and was discharged in May, 1919, with the rank of second lieutenant.