JUST [K]IDS---The Borrosville Giants ---By Ad Carter



LEFT TO RIGHT:— SPIDER JONES- PEPPER WILLIAMS - TOMMY MARSH, CAPTAIN — PEE WEE BENSE - MR SMITH, COACH UMPIRE ETC AND FATHER OF WILLIE SMITH WITH MASK — RED STONE - FRECKLES WHITE - SHORTY WILLIS AND LAST BUT NOT LEAST IKE VANDERBENT ■

4/18 NOTE:- ROVER, THE MASCOT, JUST LEFT IN PURSUIT OF A TOM CAT

UNIVERSITY STUDENTS JOIN OVERSEAS UNIT

Vancouver Collegians Going to Front With Queen's University Battery.

It has been decided that the first detachment of University of British Columbia men to the firing line will go as a unit of the Queen's University Battery, which is being formed by the Alumni of that institution throughout the whole of Canada.

This decision on the part of the University of B. C. men is the outcome of a movement started by several of the students some days ago, the original intention being that the university would form a unit which would go forward as a distinct body in any detachment chosen by the members. Some difficulty was experienced on this latter account, but judging from the present situation it seems that the students of B. C. will help to augment the ranks of the Queen's University Battery of Kingston.

Through the activity of Mr. Pim, one of those interested, they learned that the authorities at Kingston would forward transportation on receipt of medical certificates certifying to the fitness of the applicants.

The Battery will consist in the main of members of the Alumni of Queen's University, and it is estimated that there will be in the neighborhood of 250 applicants, who will be required to report at Kingston December 20. When they arrive there they will be quartered in the Science Buildings of the University and will put in about six months' training before going to the front.

The men are needed to form a gun crew and it is hoped to form two from the University of B. C. In view of the fact that they must report by the 20th, the boys from Vancouver will therefore leave before the 16th. The U. B. C. students enrolled thus far are: Messrs. Pim, R. Morrison, F. Mathers, "Mick" McFarlane, McPhaelan, H. Maxwell, Geo. Dixon, E. Berry, Gillie, Urquhart, McInnis, A. Blackwell, W. Wilson, Milton, Carter and McRae.

Two other students, A. Bickell and F. Goodman, have applied as truck drivers in the Army Service Corps. They have not been accepted yet, but if they are they will have to be in England by Christmas.

December 2 1915

VANCOUVER STUDENTS JOIN QUEEN'S BATTERY

Twenty More Will Leave for Kingston on Wednesday—Transportation Wired.

In addition to the several Queen's graduates who have returned to join the Queen's battery at Kingston, Mr. G. L. MacInnes, a graduate of Arts '97, has obtained transportation for twenty well-known young Vancouver men, who are leaving on Wednesday to join the battery. Their applications have all been accepted and transportation arranged.

There are a number of B. C. University students among them. These are Messrs. Edward Berry, Kenneth B. Gillie, Hugh C. McPhalen, C. McFarlane, E. Milton, W. C. Wilson, B. M. Carter, E. H. Pim, W. T. Maxwell and G. W. Godwin. Several are for mer McGill students. These are Messrs. A. Morrison, F. B. Mathers A. H. Kerr and F. S. McRae. Messrs J. A. McDonald and William Carey are from New Westminster, while the others, Messrs. C. Urquhart, A. Blackwell, Leason Dillabough, are employed in offices in this city. Mr. MacInnes himself is a final year law student in the office of Messrs. Russell, Macdonald, Hancox & Co. He will be given his gown without taking the examination.

Others who have gone are Messrs. J. Ed. Lane, barrister (Queen's), J. A. Smith, K. Macrae, W. C. Parker, law students, and W. McDougall. Mr. M. M. Colquhoun, a final year law student in the office of Messrs. Cowan, Ritchie and Grant, is also leaving this week to join the same battery.

December 4. 1915

THE WEEK AT THE UNIVERSITY

DRAMATIC, SPORTING, GENERAL COLLEGE NEWS

The University Players' Club has come to life again and will commence work immediately. Mr. Wood asks all those who wish to join the club to hand in their names and their fees before next week. When all are signed up he will have a try-out, from which will be chosen the cast for the first play. Those who are not chosen for the cast will be put to work understudying the chosen few. The players will be asked to read, with gestures, the following scenes from Shakespeare: For comedy—"A Midsummer Night's Dream," Act 2, Scene 1, or Act 5, Scene 1; "The Twelfth Night," Act 3, Scene 3; "Henry IV," Part 2, Act 4, Scene 1 or 3. Drama—"Julius Caesar," Act 2, Scene 1; "Merchant of Venice," Act 4, Scene 1; "Macbeth," Act 1, Scene 7.

Several of the students are learning scenes or dialogues together, and the club expects to have a very profitable year.

At a recent meeting of the Students' Council the secretary moved that a letter of thanks be sent to President Wesbrook for his consideration in giving a room in the geological building as a council chamber.

Rugby.

The University of British Columbia Rugby fifteen made, what some sporting editors think, a lucky jump from third to second place in the league when they won from the 62nd Battalion by a score of 6—0 last Saturday. The small change in the form of the line-up from that of the previous Saturday seemed to work better. Their next game is scheduled for today, when they play the 727nd Battalion. If they win, and if the Rowing Club loses its game, the Students will be tied with the Rowers for first place. Considering the inability of the U. B. C. to get a full turnout on account of the arrangement of the study hours, they are doing exceptionally well.

The line-up for today will be principally the same as last Saturday, that is: Full back, McDonald; halves, Brown and Jardine three-quarters, Letson, Drury, Helme, Dickson and Bullard forwards, Ford, Beckell, Caspell, Morrison, Moore, Blaire and Anderson.

Training Corps.

On Thursday the University Training Corps changed its drill quarters from Dray's warehouse to the Vancouver Transfer Company's building on the corner of Helmcken and Hamilton streets. The drill took place in some very nice, soft mud at Cambie street grounds.

On being formed up, Dr. Wesbrook informed the men that the officials were trying to arrange to have a Battalion, consisting of western university men and their friends formed, from which subalterns will be chosen for taking the places of the Canadian officers who have fallen. The doctor also said that a lecture would be given that evening by a Seattle expert on bridge building, and a cordial invitation was extended to all engineering students.

B. C. UNIVERSITY NOTES

At a meeting of the student council, held in the middle of the week, the secretary read a statement concerning the distribution of the fund which was raised during the term for the purpose of buying Christmas gifts for the student soldiers at the front. The money, which amounted to $180 was cabled on December 7 to Mrs. Henshaw in London, who is acting for the B. C. University in this matter. The intention was to get 83 parcels ready for the boys by Christmas, and Mrs. Henshaw reports that she has £36 12s. payable to her account in London, an amount which represents the balance of the $180 after paying for cable and exchange.

At the same meeting an announcement was made to the effect that the B. C. University would meet the Columbian College in New Westminster on Jan. 29, 1916, in a debate and games.

December 18 1915

The uniforms for Platoons I and II are still a subject of controversy, but at a meeting a few days ago the majority of the men seemed in favor of having no suits unless supplied by the government.

The Students' Council has had some Christmas cards made to sell to the students. These cards bear the coat of arms of the university printed in colors on the front leaf and are being sold at a dollar a dozen.

A good deal of excitement was noticeable around the notice board in the middle of the week. After working around to a strategic position, after a considerable time it was seen that the time table for the Christmas examinations was the cause of the crowd.

Christmas Examinations.

The result of the examinations will count as 33 1-3 per cent of the final examinations in the spring and if anyone were to fail in more than two of the five subjects he or she, as the case might be, will "graduate at Christmas.

The students are asked to consider the choosing of colors for the school and the council requests that combinations be submitted from the university coat of arms. The colors in the coat of arms are blue, white and gold.

The debate between the University and the Bayview Club at the Kitsilano Baptist church last Thursday proved a very interesting and closely contested discussion. This debate is the first one of the City League and the Bayviews were the victors. The subject discussed was: "Resolved that Russia's control of the Dardanelles and Bosphorus would be detrimental to the best interests of the world at large."

The principal argument for the affirmative was that Russia has always been an aggressive nation and it would be dangerous for her to get too much power. The other side argued that Russia must have a warm water port for shipping her vast quantities of grain which she grows in the south.

Dr. Scott, Mr. Maitland and Prof. McNeil acted as judges, and while they were out Mr. Nicholson, who won the trophy last year for debating, gave a short speech.

Mr. Maitland gave the result, and in criticizing the debate said that the speeches were of the highest order and he had never heard better during his wide experience in debating.

December 2 1915

Hockeyists Active

In spite of it being examination week, the U. B. C. hockeyists have been exceptionally active. At the last meeting Mr. Doell was elected president, Mr. Silver honorary president, Lett, captain, and Bissette, secretary-treasurer. The club has decided to enter a team to play for the Holland Cup, which was donated by Mr. Holland a couple of years ago.

There are three teams in the league this year, the Towers, the Arena Vics., and the University of B. C.; and the Vics. clash with the U. B. C. on Monday night in the latter's first game. The U. B. C. team will be chosen from, Bissette, Lambert, Doell, Williams, Baxter, Brown, Thompson, Caspell, Miller and McInnis.

Oratorical Contest

There will be an oratorical contest for all undergraduates of Feb. 2, 1916. All contestants are asked to hand in their names and subject before Jan. 19th. The rules governing the contest have not yet been posted.

In accordance with the custom of past years, the students are asked to get their pictures taken for the purpose of getting a group as a permanent record of the past year. If the school publishes an annual after Christmas these pictures will, no doubt, appear.

Dec. 18 1915

WESTERN UNIVERSITIES TO FORM A BATTALION

Manitoba Originates Scheme Which Will be Taken Up at Meeting Here.

Considerable interest is being shown in the movement now on foot to organize a western universities battalion. About two weeks ago Professor Wilson of the University of Manitoba met the president of the University of British Columbia and several interested and representative men of Vancouver and explained the object of the scheme formulated by the University of Manitoba. It is the intention of those behind this movement to secure the co-operation of the universities of Manitoba, Alberta, Saskatchewan and British Columbia and have them become responsible for the organization of companies compuposed of their own students, alumni and undergraduates of other Canadian and British universities, Old Country public school men, ex-cadets and graduates of law schools and other institutions of learning.

There are at present well on to 200 young men in the officers' training corps of the University of British Columbia and there are fully as many in Vancouver and elsewhere in the province who have passed their examinations and are anxiously awaiting a call for service overseas. The universities battalion would offer an opening for all those who were desirous of service, and judging from the fact that Canadian officers are in demand in the British expeditionary forces it would afford an opportunity to transfer, if so desired, to the strength of the Imperial forces.

On Tuesday evening, Jan. 4, at 8:30 p. m., there will be a mass meeting held in the University building, Willow Street and Tenth Avenue, to perfect preliminary arrangements. At that meeting the delegates who are to meet representatives of the other universities interested in Edmonton on Jan. 8 will be instructed as to the attitude of British Columbians and what the university and school men of this province are prepared to undertake. It is urgently requested that everyone interested, whether able to go on active service himself or not, should be present on Tuesday evening and use his influence to make this patriotic movement a great success.

December 31 1915

ENDORSE PLAN UNANIMOUSLY

Students of University Favor Scheme to Form Battalion From the Western Provinces.

Students of the University of British Columbia, at a meeting held in the University buildings Tuesday night, came out unanimously in support of the plan put forward by Professor R. Wilson of the University of Manitoba to organize a battalion of schoolmen in the four western provinces.

Professor Wilson outlined the project to his audience in much the same manner as he had given interviews to the press on the subject. He pointed out that, although the nucleus of the battalion would be composed of undergraduates, friends of the institution and former students of British universities would probably contribute a large number of the men.

Representative students expressed the opinion that about half the students now taking the officers' training course at the University would be willing to volunteer for the unit. Capt. R. N. Davy stated that about 200 good men could be got from without the institution in a few weeks.

Dr. F. F. Wesbrook, president of the University of B. C., presided at the meting. Others in attendance were Capt. L. A. Elliott, adjutant of the 72nd Regiment; Major Brock of the 72nd Battalion, and Professor George Robinson, registrar of the university.

Dec. 31. 1915

University Wins.

The headliner of the three games s the Holland Cup game, between University and the Towers. This me resulted in a victory for the iversity—its first this year. Forbes own scored the only goal of the ening in the middle of the second riod. This was the fastest and anest game of the season and eat enthusiasm prevailed among fans. Morrison played his usual yclone Taylor" game for the Tow-. In the third period the Towers ed hard to even up the score, and ce, when Lambert stopped a red-t one, several of the fair sex nearly nt into hysterics. Here are the o teams:

U. B. C.—Doell, McRae, Bissette, mbert, Baxter and Brown, Wil-ms, Thompson.

Towers—DesBrisay, T. Bissette, Fellows, McDougall, Morrison, A. llows, W. Holland.

The University is scheduled to play Arena Vics on Monday.

Basketball.

Last week the University arranged basketball game at the last minute th the ex-normal team. The two ms clashed on Friday night, the sult being 19—18 in favor of the iversity. George Dixon played a e game for the college, while Bry-n and Boyes starred for the ex-rmals. The teams:

University—Lord, Dixo and Brown, Messurier and Southcot.

Ex-Normals—Kemp, Bryson and uce, Boyes and Reid.

On the same night the University cond girls' team was defeated by Britannia High quintette, 14-12. e line-up of the University was: ss Highmoor, Misses Hawe and att, Misses G. Robson and Elliotte. The trip to Westminster, which ould have taken place today, has en postponed until Feb. 12, a lumbian College teams are broke with la grippe. On Feb. 2 th iversity of B. C. will meet the Co nbian College in three basketba mes, a debate on "Trade Unions," d maybe a soccer game. Th ma Mater Society has arrange th the B. C. Electric for a specia r and the students will be able t ke the round trip for 20 cents pper will be served at the West nster College and everybody wi ve a good time.

Address by Mr. Lovell Murray.

On Thursday afternoon the stu nts of the college enjoyed a mos ceful and interesting address giv by Mr. Lovell Murray of Toront iversity under the auspices of the B. C., Y. M. C. A. and Y. W. C. A e subject of the address wa hristian Activities in the College." r. Murray has been lecturing in ne of the southern universities and now on his way to the east.

In a short half hour the speaker etched briefly the growth of the udent Volunteer Missionary Move-nt from its conception some 25 ars ago among a few students of inceton and other American uni-rsities who offered themselves for ssionary work in foreign fields, til some two or three thousand dents are enlisted yearly for this rk. Mr. Murray said the present neration should avail itself of the eat opportunities before it and ould take an active interest in this orld-wide movement. The east s finally waking up. Asia was periencing a great intellectual re-lution and more heathens are be-g converted than ever before. Mr. urray concluded his address with appeal to the students to form a udent Volunteer Band in connec-n with the Y. M. C. A. Dean link occupied the chair.

The oratorical contest, which will held next Wednesday, is the cause much excitement and anticipation essrs. Keenlyside, Miller, Hughes, edleman, Hamilton and Patterson ve entered the contest, which will doubtedly prove a very interesting fair.

U. B. C. Y. M. C. A.

A branch of the Young Men's ristian Association has been or-nized at the university and its embership is steadily increasing. e purposes of the organization are: To promote Christian fellowship nong the students.

To unite the men of the institution r the maintenance of a positive oral and religious atmosphere in the llege.

To develop and conserve in all udents a complete Christian man-od.

To lead them to become followers Jesus Christ and to apply His inciples in their everyday life.

To lead them to join and promote e Christian church.

To enlist them in the extension of rist's kingdom throughout the orld.

The organization has also formed Bible study groups for the purpose of discussing the application of Bible principles to everyday life. The members are also charged to look after any strangers in the college and to make them feel at home. The officers of the organization are: President, Mr. Luckraft; vice-president, Mr. Bayley; secretary, Mr. Baker; treasurer, Mr. Hagelstein. There are some 60 members in the Y. M. C. A. and practically all the ladies of the U. B. C. belong to the Y. W. C. A.

College Annual.

On Tuesday the undergraduates met to consider the publication of a monthly magazine instead of an annual, as has been the custom of McGill University in the past. It was suggested that the B. C. University start some new publication of its own, hence the meeting.

It has been the custom of McGill to publish an annual chronicling of the different events of the year, containing cuts of the graduating students, etc. At the meeting the idea or publishing a monthly this year was given up, partly because only two months now remain of this term, and partly because of financial risks. A quarterly was also suggested, so that the college could print the fourth quarterly of the current year at the end of this term. After due debate it was moved and seconded that the college print an annual containing an account of all the activities of the year. This motion was unanimously accepted.

On Friday the U. B. C. girls' A basketball quintette played the King Edward High School team and B team played the King George High School representatives.

Lecture by Mr. Wood.

On Tuesday Mr. Wood, who has charge of the Players' Club, gave a most interesting and instructive lecture on "The Modern Dramatists." The speaker dealt with the four leading British dramatists, Oscar Wilde, Pinero, Geo. Bernard Shaw and Sir James Barrie. He spoke highly of the brilliant genius of Oscar Wilde, whose best work was "Lady Wintlimere's Fan," and touched on the plays by the other authors.

At the conclusion of the lecture the Players' Club put on a one-act play by Sir James Barrie called "The Twelve Pound Look." The caste, consisted of Miss K. Peck, Miss Pearl Rosebrugh and Mr. Hatch, all of whom played their parts excellently. This was the first public performance of the Players' Club and demonstrated the great progress made by the club under Mr. Wood.

UNIVERSITY STUDENTS MAKE GREAT SHOWING

Majority of Successful Competitors Take Honors in Arts and Science.

Very interesting, for the reason that the number of students securing first and second honors is remarkably high in both arts and applied science, are the results in the third and fourth years, January examinations, just issued by the University of British Columbia.

The honor and pass list is as follows:

Faculty of Arts—History.

First class—Clement, S. P.; Galloway, J. R.; Mills, L. A.; Coates, W. W.; Dick, A.

Second class—Page, V. C.; Robinson, J.; Abercrombie, W. T.; Duncan, C. A.; Mulhern, E.; Chapin, F.; Peck, K. M.; Anderson, J. J.; Orr, O. M.; Evans, E.; Elliot, C. I.; Johannson, J. S.; Smith, D. A.; Cameron, E. G.; Geoghegan, D. R.; MacMillan, I. G.; Rosebrugh, P.; Tennant, M.; Berton, J.; Lee, W.; Logie, E. S.; LeMessurier, E.; Thomson, W. C.; Morrison, L. A.; Scott, S. M.; Southcott, J.; Walsh, H. E.

Passed—Miller, G. W.; Lane, L.; Macleod, J. M.; Bradshaw, K.; Annable, G. R.; Robertson, T. J.; Sexsmith, F. F.

Faculties of Arts and Science—Physical Geography.

First class—Mills, L. A.; Galloway, J. R.; Baker, L.; Taylor, E. M.; Mounce, M.; Vermilyea, I.; Gibson, H.; Abernethy, J.; Macleod, J. M.

Second class—Coates, W. W.; Luckraft, L. C.; Wilson, M. L.; Chapin, F.; Kerr, J. H.; Cairnes, C. E.; Morrison, L. A.; Duncan, C. A.; Stevens, H.; Suggitt, M.; Thomson, W. C.; Dunton, M.; Walsh, H. E.; Chatwin, A. H.; Lee, W.; Cayley, B. C.; Rosebrugh, P.; Walsh, V. C.; Elliot, C. I.; Robertson, T. J.; Smith, D. A.; Todhunter, J.

THE WEEK AT THE UNIVERSITY

22nd Jan. 1916

DRAMATIC, SPORTING, GENERAL COLLEGE NEWS

B. C. University Men No Shirkers.

When the war is over and success has finally crowned British arms, no one will be able to truthfully say, that the university men of B. C. have not done their bit, and a pretty good bit, too, to help the motherland in her hour of trial.

In spite of the fact the British Columbia's New University was born with the blast of the bugle in its ears, and spent its infancy amid most adverse circumstances, yet the B. C. University has already established a record which will be the pride, not only of all those connected with the institution, but also of the province. In years to come, when the B. C. University has become a firmly established institution, no doubt one of the most prized features of the college will be the honor roll of the men who left the school to fight for freedom in 1914, 1915 and 1916.

Not satisfied with sending something over a hundred men who have already gone from the school, the university has offered to furnish and maintain a company until the war is over. Can any other university boast of a prouder record than this?

THE HONOR LIST.

Students in Overseas Service.

P. R. Wallis, C. Wilson, H. L. Robinson, E. Berry, K. Gillie, H. McPhalen, C. McFarlane, E. Milton, W. Wilson, B. Carter, E. Pim, W. Maxwell, H. Morrison, F. Mathers, G. Goodwin, S. Lett, Smeeton, R. S. Bunn, J. C. Coughlan, E. Crute, M. Des Brisay, G. Fowler, L. Fraser, S. T. Galbraith, H. H. Gibson, T. L. Gibson, C. M. Hardie, J. Hoult, A. Jeffs, W. Livingstone, E. E. Lord, G. A. McPherson, W. W. Mathers, W. G. McLennan, R. S. McPherson, A. Munro, S. B. Plummer, J. F. Weart, R. M. Wilson, E. Woodward, D. Wright, J. M. Taylor, L. Elliot, G. Craig, C. W. Anderson, H. J. Cameron, C. M. Clement, C. J. Creery, K. A. Creery, R. H. Creery, W. A. Dawe, P. Ellison, E. Emmons, G. Frampton, A. M. Gordon, O. C. Harvey, R. H. Heynan, A. Jackson, H. L. Johr... N. Kerne, J. L. Lawre... Lennan, A. G. W... Powell, D. H. Rae... L. Sclater, G. W. ... monds, L. B. Smi... ton, B. H. Wallac...

Deb...

The arrangem... been made with r... with the Univers... The debate will b... attle and Vancou... and will be conc... ment of China, ... quite decided ho... be stated. The fo... sent the Univer... Messrs. Sherman... and Hatch. Thes... cided into two tea... ing to Seattle wil... tive side and the ... ington team whic... also take the a... there will be tw... taking place in V... tle on the same ...

Resolved: "Tha... form of governm... cial to China than... the subject of a ... Collingwood Club... of B. C., schedule... held in the colleg... Clyde, Hosang an... the negative side...

On Thursday e... ited and interesti... when the "gover... sider the conscr... ada. Dr. Eastma... chairman. On a... est taken by all ... of those present... their thoughts a... argument result...

S...

F...

Ever since ... hockey season ... have been ext...

DENV... here, is ... White a... Dundee ... dee has ...

When ... out and ... the Wo... work in ...

G... P... are ... test. be a ... colo... odo... dust... kidn... then... pain... poin... blad... sity... gold... clea... cost... guar... back... trea... Na... Co...

two boys' games scheduled for the same day. The University first team plays the Towers in a league game, and the V. B. C. second team meets the "Wovalegs" in other words, Wood, Vallance & Leggat. Here is the Wovalegs' team: Goal, Willan; point, Reid; cover, Martin, rover, Coates; centre, Tiernan; right wing, Wood; left wing, McAdam.

Basketball.

The University girls have two basketball games scheduled for Friday. The senior team will play the Connaught High School of New Westminster, while the junior team play the Britannia High School quintette. Here are the college line-ups:

Senior team—Centre, Miss Dockrill; forwards, Misses Simpson and Clement; guards, Misses Coy and Martin.

Junior team—Centre, Miss Highmoore; forwards, Misses Howe and Pratt; guards, Misses G. Robson and Elliott.

College Monthly.

A meeting has been called for feasibility Tuesday, January 25, to discuss the publishing of a University monthly. At this meeting the different staffs will also be selected from the student body.

While the original plan is to publish monthly, it is quite probable that the paper will be printed semi-monthly or even weekly, if it is profitable.

Glee Club.

The Glee Club is now in full swing and is working hard getting ready for the concert it expects to put on in the spring. This concert will probably be a joint performance with the University Players' Club.

There are about thirty members now enrolled and all of these are ladies. It seems the men of the University are afraid to risk their highly developed vocal chords in the interest of music.

Players' Club.

On Tuesday, January 25, Mr. Wood, who has charge of the Players' Club, will give a talk at the college on "Modern Dramatists." In addition to the lecture, the University Dramatic Club will put on a small playlet entitled "The Twelve Pound Look." No doubt many will be on hand to hear Mr. Wood and to witness the first public appearance of the Players' Club. Miss K. M. Peck, Miss Rosebrugh and Mr. Hatch will constitute the cast of this "weighty" playlet.

Universities' Battalion—In connection with the organization of the Western Universities' Battalion the postponed meeting from last Tuesday will be held this evening in the arts building of the University of B. C., Tenth Avenue and Willow Street. Students of the university and their friends, graduates of other universities and halls of learning will all be welcome.

January 7. 1916.

Universities' Battalion.

Dr. F. F. Wesbrook, president of the University of British Columbia; Prof. George E. Robinson, the registrar, and a member of the student body of the Institution left last evening for Edmonton to participate in the organization of the Western Universities' Battalion. They will confer there with representatives of the Alberta University, Manitoba University and the University of Saskatchewan.

Jan. 13. 1916

UNIVERSITY RECRUITING.

Dr. F. F. Wesbrook, president of the University of B. C., Professor Robinson and Mr. Mulhern, president of the University Alma Mater Society, have left for Edmonton to attend at the meeting of representatives of Western Universities at which the formation of a university battalion will be discussed.

Jan. 14. 1916

VANCOUVER'S COLLEGE WORLD

Sporting and Other Doings at the University of British Columbia During the Past Week.

UNDERGRADUATES MAY PUBLISH MAGAZINE

Consider Changing of Annual Chronicle of Events to Monthly Periodical.

Last Monday proved a most strenuous day for the University of B. C. hockeyists. Besides playing a league game, the college put two other teams on the ice in exhibition games.

At 5:15 the U. B. C. ladies' team lined up with the Vancouver Ladies' Club. The play throughout the whole game was toward the Collegians' end of the ice, but in spite of repeated efforts the Vancouver Ladies were able to tally but seven times against their opponents. The final score was 7—0, which proved rather surprising in view of the fact that the Vancouver Ladies' team has been organized for three years, while the members of the college team are all comparatively new hands at the game. Miss Hutcheson and Miss Hinds did the scoring for the Vancouver Ladies, while Miss Hawe and Miss White worked hard for the college team. Mr. Jefford behaved most gallantly as referee and did his duties to the satisfaction of all the players. The line-up:

Vancouver Ladies—Mrs. Crawford, Mrs. MacKechnie, Mrs. Percival, Miss Hinds, Miss Windsor, Mrs. Sheldon, Miss Hutcheson.

University Ladies—Misses Cameron and Muddell, Misses Ballentyne and Tennant, Miss Elsie Hawe, Miss Evelyn Storey, Miss Grace Henderson, Miss White, Miss Kerr.

A Drawn Game.

The second game was a no-tally affair between the University second team and the Wovaleg seconds. This was a fine, clean game and had many thrills in it, although neither side was able to score. McDiarmid and Hatch both played a great game, especially the former, who worked like a Trojan during the whole mill. Moore played a most spectacular game and displayed such a great affinity for the ice that he frequently embraced its cool surface. The Wovalegs goalkeeper stopped several hot ones. Here are the teams:

U. B. C.—Moore, Letson, McDiarmid, Hatch, Miller, Thompson, McInnes.

Wovalegs—Williams, Reid, Martin, Coates, Cairnes, Wood, McAdam.

University Wins.

The headliner of the three games was the Holland Cup game, between the University and the Towers. This game resulted in a victory for the University—its first this year. Forbes Brown scored the only goal of the evening in the middle of the second period. This was the fastest and cleanest game of the season and great enthusiasm prevailed among the fans. Morrison played his usual "Cyclone Taylor" game for the Towers. In the third period the Towers tried hard to even up the score, and once, when Lambert stopped a red-hot one, several of the fair sex nearly went into hysterics. Hero are the two teams:

U. B. C.—Doell, McRae, Bissette, Lambert, Baxter and Brown, Williams, Thompson.

Towers—DesBrisay, T. Bissette, B. Fellows, McDougall, Morrison, A. Fellows, W. Holland.

The University is scheduled to play the Arena Vics on Monday.

Basketball.

Last week the University arranged a basketball game at the last minute with the ex-normal team. The two teams clashed on Friday night, the result being 19—18 in favor of the University. George Dixon played a fine game for the college, while Bryson and Boyes starred for the ex-Normals. The teams:

University—Lord, Dixo and Brown, LeMessurier and Southcot.

Ex-Normals—Kemp, Bryson and Bruce, Boyes and Reid.

On the same night the University second girls' team was defeated by the Britannia High quintette, 14-12. The line-up of the University was: Miss Highmoor, Misses Hawe and Pratt, Misses G. Robson and Elliotte.

The trip to Westminster, which should have taken place today, has been postponed until Feb. 12, as Columbian College teams are broke up with la grippe. On Feb. 2 the University of B. C. will meet the Columbian College in three basketball games, a debate on "Trade Unions," and maybe a soccer game. The Alma Mater Society has arranged with the B. C. Electric for a special car and the students will be able to make the round trip for 20 cents. Supper will be served at the Westminster College and everybody will have a good time.

Address by Mr. Lovell Murray.

On Thursday afternoon the students of the college enjoyed a most forceful and interesting address given by Mr. Lovell Murray of Toronto University under the auspices of the V. B. C., Y. M. C. A. and Y. W. C. A. The subject of the address was "Christian Activities in the College." Mr. Murray has been lecturing in some of the southern universities and is now on his way to the east.

In a short half hour the speaker sketched briefly the growth of the Student Volunteer Missionary Movement from its conception some 25 years ago among a few students of Princeton and other American universities who offered themselves for missionary work in foreign fields, until some two or three thousand students are enlisted yearly for this work. Mr. Murray said the present generation should avail itself of the great opportunities before it and should take an active interest in this world-wide movement. The east was finally waking up. Asia was experiencing a great intellectual revolution and more heathens are being converted than ever before. Mr. Murray concluded his address with an appeal to the students to form a Student Volunteer Band in connection with the Y. M. C. A. Dean Klink occupied the chair.

The oratorical contest, which will be held next Wednesday, is the cause of much excitement and anticipation. Messrs. Keenlyside, Miller, Hughes, Seedleman, Hamilton and Patterson have entered the contest, which will undoubtedly prove a very interesting affair.

U. B. C. Y. M. C. A.

A branch of the Young Men's Christian Association has been organized at the university and its membership is steadily increasing. The purposes of the organization are:

To promote Christian fellowship among the students.

To unite the men of the institution for the maintenance of a positive moral and religious atmosphere in the college.

To develop and conserve in all students a complete Christian manhood.

To lead them to become followers of Jesus Christ and to apply His principles in their everyday life.

To lead them to join and promote the Christian church.

To enlist them in the extension of Christ's kingdom throughout the world.

The organization has also formed Bible study groups for the purpose of discussing the application of Bible principles to everyday life. The members are also charged to look after any strangers in the college and to make them feel at home. The officers of the organization are: President, Mr. Luckraft; vice-president, Mr. Bayley; secretary, Mr. Baker; treasurer, Mr. Hagelstein. There are some 60 members in the Y. M. C. A. and practically all the ladies of the U. B. C. belong to the Y. W. C. A.

College Annual.

On Tuesday the undergraduates met to consider the publication of a monthly magazine instead of an annual, as has been the custom of McGill University in the past. It was suggested that the B. C. University start some new publication of its own, hence the meeting.

It has been the custom of McGill to publish an annual chronicling of the different events of the year, containing cuts of the graduating students, etc. At the meeting the idea or publishing a monthly this year was given up partly because only two months now remain of this term, and partly because of financial risks. A quarterly was also suggested, so that the college could print the fourth quarterly of the current year at the end of this term. After due debate it was moved and seconded that the college print an annual containing an account of all the activities of the year. This motion was unanimously accepted.

On Friday the U. B. C. girls' A basketball quintette played the King Edward High School team and B team played the King George High School representatives.

Lecture by Mr. Wood.

On Tuesday Mr. Wood, who has charge of the Players' Club, gave a most interesting and instructive lecture on "The Modern Dramatists." The speaker dealt with the four leading British dramatists, Oscar Wilde, Pinero, Geo. Bernard Shaw and Sir James Barrie. He spoke highly of the brilliant genius of Oscar Wilde, whose best work was "Lady Wintimere's Fan," and touched on the plays by the other authors.

At the conclusion of the lecture the Players' Club put on a one-act play by Sir James Barrie called "The Twelve Pound Look." The caste, consisted of Miss K. Peck, Miss Pearl Rosebrugh and Mr. Hatch, all of whom played their parts excellently. This was the first public performance of the Players' Club and demonstrated the great progress made by the club under Mr. Wood.

UNIVERSITY STUDENTS MAKE GREAT SHOWING

Majority of Successful Competitors Take Honors in Arts and Science.

Very interesting, for the reason that the number of students securing first and second honors is remarkably high in both arts and applied science, are the results in the third and fourth years, January examinations, just issued by the University of British Columbia.

The honor and pass list is as follows:

Faculty of Arts—History.

First class—Clement, S. P.; Galloway, J. R.; Mills, L. A.; Coates, W. W.; Dick, A.

Second class—Page, V. C.; Robinson, J.; Abercrombie, W. T.; Duncan, C. A.; Mu[illegible] E.; Chapin, F.; Peck, K. M.; Anderson, J. J.; Orr, O. M.; Evans, E.; Elliot, C. I.; Johannson, J. S.; Smith, D. A.; Cameron, E. G.; Geoghegan, D. R.; MacMillan, I. G.; Rosebrugh, P.; Tennant, M.; Berton, J.; Lee, W.; Logie, E. S.; LeMessurier, E.; Thomson, W. C.; Morrison, L. A.; Scott, S. M.; Southcott, J.; Walsh, H. E.

Passed—Miller, G. W.; Lane, L.; Macleod, J. M.; Bradshaw, K.; Annable, G. R.; Robertson, T. J.; Sexsmith, F. F.

Faculties of Arts and Science—Physical Geography.

First class—Mills, L. A.; Galloway, J. R.; Baker, L.; Taylor, E. M.; Mounce, M.; Vermilyea, I.; Gibson, H.; Abernethy, J.; Macleod, J. M.

Second class—Coates, W. W.; Luckraft, L. C.; Wilson, M. L.; Chapin, F.; Kerr, J. H.; Cairnes, C. E.; Morrison, L. A.; Duncan, C. A.; Stevens, H.; Suggitt, M.; Thomson, W. C.; Dunton, M.; Walsh, H. E.; Chatwin, A. H.; Lee, W.; Cayley, B. C.; Rosebrugh, P.; Walsh, V. C.; Elliot, C. I.; Robertson, T. J.; Smith, D. A.; Todhunter, J.

THE V
DRAMATI

B. C. Universi

When the wa
has finally crow
one will be ar
that the univers
not done their
bit, too, to hel
her hour of tri

In spite of th
lumbia's New
with the blast
ears, and spent
adverse circum
University has
record which
only of all tho
institution, but
In years to co
University has
tablished institu
the most prize
lege will be the
who left the sc
dom in 1914, 1

Not satisfied
thing over a h
already gone
university has
maintain a co
is over. Can
boast of a pro

THE

Students in

P. R. Wallis.
inson, E. Berr
Phalen, C. McI
Wilson, B. Car
well, H. Morr
Goodwin, S. L
Bunn, J. C. C
Des Brisay, G.
T. Galbraith, H
son, C. M. Har
W. Livingston
McPherson, W
McLennan, R.
ro, S. B. Plun
M. Wilson, E.
J. M. Taylor,
W. Anderson,
Clement, C. J.
R. H. Creery,
E. Emmons,
Gordon, O. C.
A. Jackson, H
Kerne, J. L.
Lennan, A. G
Powell, D. H.
L. Sclater, G.
monds, L. B.
ton, B. H. Wa

The arrang
been made wit
with the Uni
The debate wi
attle and Van
and will be
ment of Chin
quite decided
be stated. Th
sent the Un
Messrs. Sher
and Hatch.
cided into two
ing to Seattle
tive side and
ington team
also take th
there will b
taking place
tle on the sa

Resolved:
form of gove
cial to China
the subject o
Collingwood
of B. C., sche
held in the
Clyde, Hosan
the negative.

On Thursd
ited and inte
when the "g
sider the co
ada. Dr. Eas
chairman.
est taken by
of those pre
their thought
argument re

Ever sinc
hockey seas
have been

Passed—Canning, T.; White, H.; Frame, Ed. Gregor, A.; Letson, H. F.; Traves, E. C.; Lawson, D. Miller, G. W.; Uchida, C.; Mellish, J. F.; Wright, L. C.; McTavish, J.; Johannson, J. S.; Bottger, G. C.; Hunt, H.; Lane, L.; Manzer, H.; Casselman, G.; Traves, C. W.; Mutrie, K.

Faculty of Applied Science—Geometry.

(First Year.)

First class—Fountain, G. F.; LeMessurier, T.; McLuckie, R. M.; Page, H. M.; Hatch, W. G.; Banfield, W. O.; Baxter, W. E.

Second class — Fitzgerald, H. G.; Doucet, T. E.; Gale, W. A.; McPhee, R.; Morrison, D. M.; Gilchrist, G. G.; Pearse, H. A.; Tamura, K.; Day, F. J.

Passed—McDiarmid, H. D.; Caspell, E. V.; McColl, E. S.; McCuaig, D. A.; Gray, W. J.

Analytic Geometry.

(Second Year.)

First class—Morgan, T. H.; McDonald, G. R.; Doell, R.; Bullard, L. F.; Stewart, F. C.

Second class—McKay, A. H.; Rose, H. A.; McLennan, S. A.

Passed—Pearcy, C. W.; Bullard, R. J.; Drewry, J. H.; Bissett, E. E.; Williams, J. A.

Descriptive Geometry.

(Third Year.)

First class—Mellish, J. F.

Second class—Letson, H.

Passed—Brown, R. R.

Mechanics III.

(Third Year.)

First class—Letson, H.; Mellish, J. F.

Second class—Wright, C. A.

Passed—Watts, H. N.

Metallurgy.

(Third Year.)

First class — Wright, C. A.; Cairnes, C. E.

List of Successful Candidates in First, Second and Third Year Arts and Science.

Following are the results of the Christmas examinations for all years in the Faculties of Arts and Science at the University of British Columbia. The unusually high percentage Ho-vs The unusually high proportion of students ranking in the first and second classes reflects great credit on the spirit in the new institution:

FIRST YEAR ARTS.

English Literature.

Class I—M. M. B. Cameron, J. G. Fraser, Gintzburger, Moore, Damer, Hill, Sidney, A. P. Watson Keenleyside, Rive, Alexander, E. C. McKay, Usher.

Class II—Shimizu, Duffus, Gillispie, Greer, D. E. Kerr, Layton, W. R. McLeod, C. E. Maynard, McAfee, Wilkinson, Jamieson, Ballentine, Costley, H. W. Gamey, Letson, McGregor, E. M. Mutch, E. A. Thomas, Boyer, Gross, Dalton, C. S. Evans, Highmoor, L. C. Johnston, G. S. Clark, Riddell, Simpson, H. D. Bottger, Calbick, Cosgrove, Dockrill, D. I. Lyness, O'Connor, H. T. Gamey, Vollum, Philip.

Passed—Hosang, Tamenaga, H. M. Thomson, A. I. Kerr, McDougall, Sutcliffe, Wesbrook, Cumyow, M. Day, Kelman, Kirk, M. G. Peck, Lawrence, M. I. Lyness, McKechnie, J. Watson, Bell, Hardwick, Howard, K. Johnston, Richardson, Rollston, Westwood, Bain, Bennett, Forin, Gregg, Hurst, Patterson, D. M. Trapp, M. F. Brown, Collier, Larson, Leckie, C. E. Milley, M. E. Milley, Murphy, O'Brien, A. J. Anderson, Cline, Creer, Lord, Ray, Bagnell, McConnell, Gislason, J. M. Maclennan, Pedlow, Wolfe, W. J. E. Wyllie, Raphael, Cox, Hokkyo, Matheson, Renwick, Aconley, Hawe, T. E. Evans, W. M. Palmer, Pratt, G. E. W. Clarke, C. Graham, Hunter, Roach, Murray, Neill, C. D. Smith.

Composition.

Class I—R. S. Hamilton, Hosang, O'Brien, Usher, J. G. Fraser, Gintzburger, McAfee, E. C. McKay, Patterson.

Class II—Hill, A. P. Watson, Gillispie, Keenleyside, Wesbrook, Shimizu, Ballentine, Beames, Duffus, Rive, H. W. Gamey, L. C. Johnston, W. R. McLeod, M. M. B. Cameron, Highmoor, Letson, Jamieson, Sidney, Wolfe, Alexander, Bain, E. R. Stewart, Moore, Hardwick, K. J. Johnston, M. I. Lyness.

Passed—L. L. Bolton, Hurst, McAlpine, Ray, Riddell, Rogers, Calbick, Cosgrove, Dalgleish, Gregg, Philip, Raphael, E. A. Thomas, Wilkinson, G. S. Clark, Cline, McGregor, E. P. Wyllie, Carson, Damer, C. S. Evans, Leckie, Rollston, A. J. Anderson, Conover, T. E. Evans, Forin, Ketcheson, O'Connor, Pratt, Roach, H. D. Bottger, A. I. Kerr, MacKenzie, C. D. Smith, S. A. Taylor, D. M. Trapp, W. J. E. Wyllie, Cumyow, M. L. Elliott, Matheson, C. E. Maynard, M. E. Milley, Murray, E. M. Mutch, Nelson, M. G. Peck, Ritchie, Sutcliffe, Barnwell, Bell, Creery, Greer, D. E. Kerr, Lawrence, Hawe, Lord, L. J. MacMillan, Murphy, Simpson, Turnbull, Boyes, M. F. Brown, Collister, Falconer, Hokkyo, Howard, Larson, J. M. Maclennan, McConnell, Newberry, Richardson, H. M. Thomson, Bilton, Collier, Dalton, H. T. Gamey, W. M. Palmer, Gross, Hunter, Irvine, McDougall, Pedlow, Renwick, Boyer, Cox, Dunlop, Kirk, McCusker, A. E. Milley, J. Watson, M. Day, Layton, Selkirk, Westwood, Colgan, R. C. Emmons, Larmonth, Neill, G. E. W. Clarke, Costley, D. I. Lyness, D. C. McKechnie, Dockrill, C. Graham.

History.

Keenleyside, Sidney, Carson, Damer, Wesbrook, M. M. B. Cameron, C. S. Evans, H. W. Gamey, J. G. Fraser, Rollston, A. P. Watson, Duffus, Gintzburger, M. E. Milley.

Class II—Letson, Alexander, Hosang, D. C. McKechnie, E. A. Thomas, Murphy, Barnwell, Gillispie, M. G. Peck, Shimizu, Bain, H. T. Gamey, Highmoor, L. C. Johnston, D. E. Kerr, Usher, J. Watson, Ballentine, Collier, Costley, McAlpine, E. C. McKay, Gregg, E. P. Wyllie, McAfee, McGregor, Tamenaga, G. S. Clark, Cosgrove, Greer, D. I. Lyness, MacKenzie, Calbick, Ketcheson, Philip, Renwick, Wilkinson, Bennett, Boyer, C. E. Milley, Lord, W. R. MacLeod, Forin, Hardwick, Hurst, Moore, Nelson, Newberry, W. M. Palmer, Roach.

Passed—Bell, Irvine, Pedlow, E. R. Stewart, Rogers, A. J. Anderson, K. S. Johnston, Leckie, Murray, O'Connor, Pratt, Weld, Hokkyo, A. I. Kerr, Larmonth, M. I. Lyness, C. E. Maynard, E. M. Mutch, Patterson, Riddell, Simpson, Lawrence, Layton, L. L. Bolton, M. F. Brown, Gislason, C. Graham, McConnell, Ray, Rive, Bilton, C. D. Smith, Wolfe, Campbell, G. E. W. Clarke, Dalgleish, Hawe, McDougall, M. Day, Jamieson, Kirk, Raphael, Cumyow, W. J. E. Wyllie, Hunter, J. M. Maclennan, Sutcliffe, R. C. Emmons, Larson, McCusker, Richardson, Vollum, Dunlop, M. L. Elliott, Kelman, H. M. Thomson, Turnbull, Westwood, Dockrill, Gross, O'Brien, D. M. Trapp, T. E. Evans, Neill, Cline, Dalton, Matheson, Bagnell, Cox, Conover, Ritchie.

Geometry.

Class I—Highmoor, Hurst, McAfee, Duffus.

Class II—I. M. Thomas, Gislason, C. S. Evans, Dunlop, Leckie, D. C. McKechnie, M. L. Elliott, Greer, Shimizu, J. Watson, Rive, Wilkinson, C. E. Milley, A. J. Anderson, Cosgrove, Vollum, A. P. Watson, Weld.

Passed—H. W. Gamey, Layton, Sidney, Dalton, Hosang, E. C. McKay, G. S. Clark, Dalgleish, Usher, Bain, Gregg, L. C. Johnston, A. I. Kerr, Wesbrook, Dockrill, Fraser, E. A. Thomas, L. L. Bolton, Cox, H. T. Gamey, Gintzburger, M. E. Milley, Murphy, Pedlow, Barnwell, M. F. Brown, Howard, W. R. MacLeod, McGregor, Riddell, E. R. Stewart, Tamenaga, D. M. Trapp, Campbell, Forin, McDougall, R. C. Evans, Lord, Bagnell, Ballentine, Bell, M. Day, Westwood, H. M. B. Cameron, Damer, K. S. Johnston, Letson, L. J. MacMillan, Rollston, Rogers, Sutcliffe.

Trigonometry.

Class I—I. M. Thomas, McAfee, W. J. E. Wyllie, Dockrill, Shimizu, Cumyow, Howard, Bagnell, M. E. Milley, Calbick, A. I. Kerr, Aconley, D. E. Kerr, Duffus, Highmoor, D. C. McKechnie, Renwick.

Class II—Dalton, C. S. Evans, Hill, A. J. Anderson, Gintzburger, Costley, W. R. McLeod, E. C. McKay, Rive, O'Connor, Forin, J. G. Fraser, Greer, Hurst, Murphy, Wesbrook, Hosang, Jamieson, Cosgrove, Tamenaga, E. A. Thomas, Irvine, Leckie, Wilkinson, M. L. Elliott, Sutcliff, Bain, H. W. Gamey, Carson, G. S. Clark, Gillispie, C. E. Milley.

Passed—M. M. B. Cameron, Kelman, D. M. Trapp, Vollum, Weld, L. C. Johnston, E. P. Wyllie, Dunlop, Gross, M. E. Peck, A. P. Watson, Campbell, MacKenzie, Neill, Usher, McGregor, Westwood, Cox, Hawe, C. E. Maynard, McDougall, Ray, Gislason, Moore, H. T. Gamey, Gregg, Ketcheson, Ballentine, Falconer, K. S. Johnston, Layton, Letson, Philip, Barnwell, J. Watson, Alexander, Lawrence, T. E. Evans, E. R. Stewart, E. M. Mutch, O'Brien, Hardwick, C. D. Smith, Boyes, Riddell, M. F. Brown, Bell, R. S. Hamilton, Hunter, Keenleyside, Richardson, Rollston.

French.

Class I—Gintzburger.

Class II—E. A. Thomas, Bain, E. C. McKay, Highmoor.

Passed—Calbick, Costley, M. E. Milley, Dalton, G. S. Clark, A. P. Watson, Bagnell, C. Graham, Hosang, Leckie, McAfee, Sidney, Gislason, Letson, O'Connor, I. M. Thomas, Cosgrove, Gross, McGregor, Wesbrook, Aconley, Boyer, Lord, D. C. McKechnie, A. J. Anderson, Matheson, Dockerill, Irvine, Riddell, Hunter, Simpson, Usher, Vollum, W. J. Wyllie, H. D. Bottger, Collier, M. G. Peck, Layton, Kelman, Hardwick, Barnwell, Ray, Cline, M. Day, Duffus, Murphy, E. Trapp, Carson, D. I. Lyness, Alexander, Bennett, M. F. Brown, M. Cameron, Dunlop, Forin, Hill, Howard, Jamieson, W. R. MacLeod, L. J. MacMillan, S. A. Taylor, Westwood, Wilkinson, E. P. Wyllie, Philip, Roach, Rogers.

German.

Class I—H. G. Bottger.

Class II—Gintzburger.

Passed—Gislason, Bain, C. S. Evans.

Greek.

Class I—E. R. Stewart, Hurst.

Passed—Cox, Keenleyside.

Latin.

Class I—Highmour, E. C. McKay, I. A. Thomas, McDougall, Shimizu, E. R. Stewart, Murphy.

Class II—Hurst, Leckie, Westwood, Usher, Westbrook, Dalton, R. C. Emmons, M. E. Milley, Gregg, Calbick, Costley, Dockerill, Hosang, Lord, McGregor, W. J. E. Wyllie, M. F. Brown, Cosgrove, Greer, Gross, Layton, Campbell, A. P. Watson, Duffus, Collier, Irvine, McConnell, E. P. Wyllie, Forin, Ray, I. M. Thomas, A. J. Anderson, Howard, W. R. MacLeod, Dunlop, K. S. Johnston.

Passed—M. L. Elliott, Hunter, Keenleyside, Ritchie, Damer, H. W. Gamey, Riddell, Carson, Letson, Rollston, Kirk, Simpson, Bennett, Cox, Hawe, Wolfe, Kelman, C. E. Maynard, Roach, H. T. Gamey, L. J. MacMillan, Sutcliffe, Bell, Larson, Lawrence, Cline, Conover, Boyes, M. Day, McAlpine, J. M. McLennan, D. M. Trapp, Creery, C. Graham, Ketcheson, Matheson, Selkirk, Boyer, Hardwick, Nelson, Renwick, D. I. Lyness, D. E. Kerr, Dalgleish, Rogers, J. Watson, M. I. Lyness, McCusker, Murray, Philip, Hokkyo, Moore, C. D. Smith.

Physics 1.

Class I—Weld, J. G. Fraser, I. M. Thomas, Calbick, Gillispie, Ballentine, M. E. Milley, Cosgrove, Gintzburger, L. L. Bolton, Duffus, McAfee, Sutcliffe, Vollum, Rive.

Class II—Leckie, Wesbrook, A. J. Anderson, M. M. B. Cameron, Dalton, Dockerill, C. S. Evans, Greer, E. C. McKay, Highmoor, Hurst, Jamieson, Moore, Sidney, Dunlop, L. C. Johnston, A. I. Kerr, W. R. MacLeod, Silk, Alexander, M. L. Elliott, Gregg, W. M. Palmer, M. G. Peck, E. A. Thomas, D. M. Trapp, Wilkinson.

Passed—M. F. Brown, Cline, H. W. Gamey, Gross, Hosang, Lawrence, Letson, D. C. McKetchnie, Rollston, Aconley, Barnwell, Falconer, Layton, Nelson, Shimizu, A. P. Watson, E. P. Wyllie, Bain, Bell, G. E. W. Clarke, Collier, R. C. Emmons, Kirk, MacKenzie, C. E. Milley, O'Connor, J. Watson, W. J. E. Wyllie, G. S. Clark, Costley, H. T. Gamey, Keenleyside, Kelman, Ketcheson, McDougall, McGregor, Murphy, Neill, O'Brien, Bagnell, Campbell, Carson, Colgan, M. Day, Irvine, D. E. Kerr, Lord, Murray, Pedlow, Gislason, Damer, Forin, C. Graham, Hawe, Ritchie, Westwood, Hunter, Hardwick, K. S. Johnston, E. M. Mutch, Patterson, Ray, E. R. Stewart, Tamenaga, Usher.

Beginners' German.

Class I—J. Robinson, G. S. Clarke.

Class II—E. Trapp, M. Peck.

Passed—M. Cameron, E. M. Mutch.

Beginners' Greek.

Class I—E. M. Taylor, Garesche.

Class II—Shimizu, McDougall.

Passed—Sutcliffe, Bayly, Timberlake, R. C. Emmons, L. C. Johnston.

SECOND YEAR ARTS.

English Literature.

Class I—Munday, R. Grant, Todhunter, Wilband, Harvey, Holmes, Marshall, Shaw, Stevens, McGookin.

Class II—Clyde, Bradshaw, V. C. Walsh, S. P. Hamilton, Garesche, W. M. Palmer, Frame, Godsmark, Coy, Fulton, J. E. Grant, A. M. Morrison, Snelgrove, Cross, Hurst, Manson, Martin, E. J. Mutch.

Passed—Seldelman, Drury, McInnes, H. M. Robertson, E. C. Traves, Henderson, Tennant, Cayley, Jardine, M. G. Macdonald, Griffith, McGuire, D. Bolton, E. B. Clement, N. K. Thompson, Bodie, Castleman, J. H. Kerr, Timberlake, Barclay, Boyd, G. Clarke, Francis, R. Stewart, Chatwin, Meadows, Allardyce, McIntosh, Broatch, W. F. Emmons, Hughes, Fallows, Swencisky,

History.

Class I—Baker, Cross, Snelgrove, Clyde, Stevens, S. P. Hamilton, Todhunter, Hughes.

Class II—Bodie, R. Stewart, Boyd, Coy, D. Bolton.

Passed—Henderson.

Economics.

Class I—Mulhurn, Mills, Schwesinger, Munro, Sexsmith, Coates.

Class II—E. LeMessurier, Baker, Southcott, G. L. Fraser, Bradshaw, S. P. Hamilton, Todhunter, R. M. Miller, H. E. Walsh, Clyde, R. Stewart, E. G. Cameron, Logie, Stevens.

Passed—Bodie, Berto, C. A. Thompson, Coy, J. J. Robertson, Boyd, Snelgrove, Cross, A. M. Morrison, W. C. Thomson, Tennant, D. Bolton, Henderson, J. M. Macleod, Hughes.

Solid Geometry and Conic Sections.

Class I—Marshall, Fulton.

Class II—Lawson, Drury, Emmons, E. T. Mutch, McIntosh, Shaw, Dawe.

Passed—R. V. Palmer, McInnes.

French.

Class II—R. V. A. Grant, Griffith, V. C. Page, Clyde, Coy.

Passed—Garesche, Stevens, Henderson, McGuire, R. C. Palmer, Scott, Wilband, Lawson, E. C. Traves, Bodie, Boyd, J. H. Kerr, Fallows, N. G. Clarke, Allardyce, Bradshaw, Martin, McIntosh, Tennant, N. K. Thompson.

German.

Class I—Griffith.

Class II—Harvey.

Passed—Drury, A. M. Morrison, Coy, Boyd.

Greek.

Class I—S. P. Hamilton, Godsmark, Seldelman.

Class II—Barclay, Walsh.

Passed—I. E. Grant, McGookin and Holmes.

Latin.

Class I—Shaw, Munday, Fulton, R. V. A. Grant, McInnes, Seldelman, S. P. Hamilton, Marshall.

Class II—Barclay, E. B. Clement, R. Stewart, N. G. Clarke, I. E. Grant, Garesche, Tennant, Clyde, Godsmark, A. M. Morrison, Wilband.

Passed—N. K. Thompson, Harvey, Hurst, Martin, E. J. Mutch, H. M. Robertson, Bradshaw, Stevens, Holmes, Manson, Francis, Cross, D. Bolton, Henderson, Huges, McGookin, McGuire, Bodie, Timberlake, Castleman, Cayley, V. C. Walsh, M. G. Macdonald, Meadows, Todhunter, Fallows, Broatch, Chatwin, Dawe.

Physics II.

Class I—Marshall, W. F. Emmons, Munday, Drury, H. M. Robertson.

Class II—Allardyce, Cayley, Chatwin, MacArthur.

Passed—Snelgrove, Castleman.

Logic.

Class I—Griffith.
Class II—Munday, McInnes, Manson, Wilband, Holmes, MscGookin, Hurst, E. B. Clement, Seidelman, Godsmark.
Passed—Broatch, E. J. Mutch, McGuire, Timberlake, Fallows, M. G. Macdonald, I. E. Grant, Dawe, Hokkyo, Swencisky.

Psychology.

Class I—Schwesinger, Wilband, Holmes, Godsmark, Manson.
Class II—Griffith, Hurst, Seldelman, E. J. Mutch, A. M. Morrison, Munday, Broatch, E. B. Clement, Fallows, McGookin, McInnes, McGuire, M. G. Macdonald.
Passed—I. E. Grant, Timberlake, Swencisky.

Latin—Advanced.

Class I—Munday.
Class II—R. Stewart, Fulton, Barclay.
Passed—Seidelman.

THIRD YEAR ARTS.

Prose Writers Before Dryden.

Class I—K. M. Peck, Best, Pollock, Story, White, Mounce, Bayly.
Class II—Geoghegan, Russell, Suggitt, Rosenburgh, Abernethy, M. C. Hatch, Gregor, W. C. Thomson, McCrimmon, G. L. Fraser, Lee, Orr, Buchanan, Mutrie, A. H. Miller, Muddell.
Passed—Berto, S. P. Clement, Manzer, W. J. Cameron, Walkinshaw, M. E. Maynard, Lanning, L. A. Morrison.

English Drama III.

Class I—K. M. Peck, Bayly, Pollock, Russell, Story, Mounce.
Class II—M. C. Hatch, Whiten, Best, Muddell, Lanning, Wilkinshaw.
Passed—S. P. Clement, McCrimmon, Orr, Greggor, G. L. Fraser, A. H. Miller, L. A. Morrison, Suggitt, W. C. Thomson, M. E. Maynard, Uchida, Abernethy, Buchanan, Geoghegan, Manzer, Lee, Roseburgh.

Analytic Geometry.

Class I—Mennie, Russell, Orr.
Class II—Buchanan.
Passed—M. E. Maynard.

Differential Calculus.

Class I—Mennie, Orr, Russell.
Class II—M. E. Maynard, Buchanan.

German.

Passed—K. M. Peck, Muddell, Hagelstein.

FOURTH YEAR.

English Drama IV.

Class I—Schwesinger, J. M. Macleod.
Class II—Chapin, Mulhern, C. I. Elliott.
Passed—Sexsmith, C. A. Thompson, Gibson, G. W. Miller, Annable.

THIRD AND FOURTH YEARS.

Greek.

Class I—Vermilyea, Luckraft, Johannson.
Class II—Gibson, D. A. Smith.
Passed—W. J. Cameron, Best.

Latin.

Class I—Mills, E. M. Taylor, Mennie, Gibson, Shearman, Mounce.
Class II—Johannson, T. J. Robertson, Vermilyea, Bayly, Story, Russell, Scott, Abercrombie, A. H. Miller, Lanning.
Passed—Pollock, Buchanan, Bunt, M. E. Maynard, McCrimmon, J. L. E. McTavish.

French.

Class I—E. M. Taylor.
Class II—Robinson.
Passed—S. P. Clement, Dunton, Mounce, Abernethy, Berto, C. J. Elliott, Geoghegan, McCrimmon, K. M. Peck, White, Story, Suggitt, Pollock, Uchida, Abercrombie.

Philosophy.

Class I—Dick, Munro, Mulhern, Baker, I. G. MacMillan, C. Miller, E. S. Logie, Luckraft.
Class II—Galloway, M. L. Wilson, Schwesinger, Best, G. L. Fraser, Southcott, Walkinshaw.
Passed—J. J. Anderson, Lane, E. LeMessurier, Bayly, Hagelstein, W. J. Cameron, Annable.

Physics.

Class I—R. M. Miller, H. E. Walsh.
Class II—C. Miller, C. A. Thompson, Berto, Bunt, M. C. Hatch, E. Evans, Manzer.
Passed—A. H. Miller, L. C. Wright, L. A. Morrison.

Scientific Basis of Agriculture.

Class I—R. M. Miller, Schwesinger.
Class II—J. J. Anderson, Dick, Southcott, Chapin, Mulhern, I. G. MacMillan, Mounce, Suggitt, E. G. Cameron, D. A. Smith, E. Evans, Lanning, E. LeMessurier, A. I. Vermilyea, M. L. Wilson, G. L. Fraser, Greggor.
Passed—Dunton, C. Miller, Uchida, Annable, Logie, Munro, Mutrie, Robinson, Carruthers.

FIRST YEAR APPLIED SCIENCE

English Composition.

Class I—H. M. Page, D. M. Morrison, Gale, McLuckie, F. J. Day, Fountain.
Class II—Banfield, W. E. Baxter, Pearse, Blair, Caspell, McCuaig, Mayers, Gilchrist, McColl, Fitzgerald, T. LeMessurier, McPhee, Tamura, F. R. Baxter.
Passed—May, McDiarmid.

Algebra.

Class I—Fountain, Gale.
Class II—McLuckie, Banfield, W. G. Hatch, Gilchrist, W. E. Baxter, F. J. Day, Pearse.
Passed—H. M. Page, T. LeMessurier, Doucet, D. M. Morrison, G. S. Cameron, Grey.

Geometry.

Class I—Fountain, Banfield, Gilchrist, Caspell, H. M. Page, W. G. Hatch, T. LeMessurier.
Class II—F. J. Day, Gale, Doucet, McLuckie, D. M. Morrison, Blair, Pearse, W. E. Baxter, McPhee.
Passed—F. R. Baxter, Mayers, McDiarmid, May, McColl.

Descriptive Geometry.

Class I—Doucet, T. LeMessurier, W. G. Hatch, Banfield, Fountain, H. M. Page, Gale, F. J. Day.
Class II—W. E. Baxter, McPhee, McColl, D. M. Morrison, Blair, Gray, McLuckie, Caspell, F. R. Baxter, Gilchrist.
Passed—Pearse, Tamura, McQuaig, McDiarmid.

Mechanics I.

Class I—Banfield.
Class II—T. LeMessurier, Gale, Fountain, Doucet, Gilchrist, Blair.
Passed—F. J. Day, W. G. Hatch, Tamura, D. M. Morrison, H. M. Page, W. E. Baxter, McCuaig.

Physics.

Class I—Fountain, Gale, F. J. Day, Banfield, Doucet.
Class II—H. M. Page, Tamura, McPhee, T. LeMessurier, W. E. Baxter, Mayers, Blair, Gilchrist, D. M. Morrison.
Passed—McCuaig, McColl, W. G. Hatch, Pearse.

Mechanical Drawing I.

Class I—McLuckie, T. LeMessurier, Gale, F. J. Day, Blair, Gray.
Class II—Banfield, Fountain, McColl, Caspell, W. G. Hatch, W. E. Baxter, Gilchrist, Fitzgerald, May, McCuaig, McDiarmid, D. M. Morrison, Tamura, McPhee, Pearse, F. R. Baxter, Mayers, H. M. Page, G. S. Cameron.

Drawing I and II.

Class I—T. LeMessurier, McLuckie, W. G. Hatch, Fountain, Gale, D. M. Morrison.
Class II—Blair, W. E. Baxter, F. J. Day, McCuaig, Caspell, McColl, F. R. Baxter, Gray, Banfield, Pearse, Mayers, McPhee, Tamura, Gilchrist, Fitzgerald, McDiarmid.
Passed—May, G. S. Cameron, H. M. Page.

Analytic Geometry.

Class I—F. C. Stewart, Morgan, L. F. Bullard, Doell.
Class II—G. R. McDonald, S. A. McLennan.
Passed—D. L. Thompson, R. J. Bullard, Rose.

Differential Calculus.

Class I—Morgan, F. C. Stewart, L. F. Bullard, Doell.
Class II—Rose, A. H. McKay, S. A. McLennan.
Passed—Williams.

Chemistry I.

Class I—C. S. Evans, Marshall, J. H. Kerr, McAfee, Morgan, R. C. Palmer, W. F. Emmons, D. C. McKechnie, Shaw, Allardyce, J. G. Fraser, Fulton.
Class II—G. R. McDonald, F. C. Stewart, Barclay, Cross, Gillispie, Martin, Wilkinson, R. Grant, Jamieson, D. L. Thompson, N. K. Thompson, Barnwell, Doell, McIntosh, Rive, L. F. Bullard, Sidney, Tamenaga, Vollum, Weld.
Passed—Ballentine, Drewry, Rose, F. R. Wilson, N. G. Clarke, O'Connor, H. M. Robertson, Silk, E. C. Traves, D. Bolton, Cumyow, Francis, Neill, Turnbull, R. J. Bullard, Williams, L. L. Bolton, Hill, D. E. Kerr, Manson, Aconley, Harvey, Jardine, C. E. Milley, J. A. Anderson, T. E. Evans, Frame, Meadows, H. M. Thomson, Swencisky.

General Engineering I.

Class I—Morgan, A. H. McKay, G. R. McDonald, F. C. Stewart, F. R. Wilson.
Passed—Williams, Drewry, Austin, L. F. Bullard, Rose, Bissett, Doell, D. L. Thompson.
Passed—S. A. McLennan.

Mechanical Engineering I.

Class I—Doell, Morgan.
Class II—F. C. Stewart, Austin, G. R. McDonald, L. F. Bullard, Drewry, Rose.
Passed—Williams, S. A. McLennan, A. H. McKay.

Physics.

Class I—G. R. McDonald, Morgan, F. C. Stewart, Doell.
Class II—Austin, L. F. Bullard, D. L. Thompson, Drewry, A. H. McKay, Rose, R. J. Bullard.
Passed—F. R. Wilson, Williams.

Surveying I.

Class I—Morgan, Austin, Doell, G. R. McDonald, A. H. McKay, L. F. Bullard, F. C. Stewart.
Class II—S. A. McLennan, D. L. Thompson, Drewry, Williams.
Passed—F. R. Wilson.

THIRD YEAR APPLIED SCIENCE

General Engineering II.

Class I—Carines, Letson, Mellish.
Class II—C. A. Wright.
Passed—Watts, Lambert.

Chemistry II.

Class I—Russell, D. R. Drury, Cairnes, Mennie.
Class II—I. Thomas, L. C. Wright, Lambert, Shearman.
Passed—A. H. McKay, Watts.

Chemistry III.

Class II—D. R. Drury, Shearman, C. A. Wright.
Passed—H. N. Watts.

Hydraulic Engineering.

Class I—Mellish.
Passed—Letson.

Mechanical Engineering II.

Class II—Cairnes, Letson.
Passed—C. A. Wright, Mellish.

Mechanical Engineering III.

Class I—C. A. Wright, Cairnes.
Class II—Letson, Mellish.
Passed—R. R. Brown, Lambert, Watts.

Mechanical Engineering IV.

Class II—Mellish.
Passed—Letson.

Mineralogy.

Class I—Cairnes, Galloway, Shearman.
Class II—Sexsmith, C. Thompson, Lambert.
Passed—C. A. Wright, Watts.

Ore Dressing.

Class I—Cairens.
Class II—Lambert, C. A. Wright.

Railway Engineering.

Class II—Letson, Mellish.
Passed—R. R. Brown.

Structural Engineering.

Class I—Letson.
Class II—Mellish.
Passed—R. R. Brown.

Surveying II.

Class II—Mellish, R. R. Brown.
Passed—Letson.

Jan. 31. 1916

FRESHMAN WINS ORATORICAL CONTEST

First Full Dress Debate at University of British Columbia Was Great Success.

Mr. R. Hamilton, a freshman, was the winner o fthe first prize, a gold medal, at the oratorical contest in the University on Wednesday evening. His subject was "Peace and the Present War." Mr. R. Miller, a fourth year student, captured the silver medal. The judges were Prof. Wood, Rev. Dr. Mackay and Mr. H. N. Shaw.

This was the first of the annual oratorical contests that are to be given. In the future each year the University will hold such an event to encourage the scholars to take up the art of speaking. Every year a gold and silver medal will be awarded.

From the beginning Mr. Hamilton held the audience with him, speaking to the full length of his time. Mr. Miller was a close second, the judges finding great difficulty in deciding between him and the winner which should be first. His question, "The Strife of Life," was probably more remote from the speeches of the present war situation. He first spoke of the strife for life in the peaceful world, and then transferred his subject to the scenes of the war, where they were merely continuing what he called the "Strife for Life."

The other contestants were: Mr. Seldelman, who spoke on "The Laurier and the Borden Naval Policies Looked at in the Light of the Present Events"; Mr. H. Keenleyside speaking on "The British Navy"; Mr. Mills, "Imperialism"; Mr. N. D. Patterson, who spoke on "The Military Passion of Our Age," and Mr. N. Hughes, who dealt with "Patriotism."

At the close of the contest, Mr. H. N. Shaw announced the winners of the medals and gave some good advice to the speakers on the finer points of oratory. Dr. Mackay presented the medals with the remarks that they were the first ones ever presented to a student of the University of British Columbia for oratorical work.

Feb. 4. 1916

The third fortnightly meeting of Le Cercle Francais of Vancouver took the form of a musical literary and conversational soiree held in the blue room of the Hotel Vancouver. There were about 60 members present and the president, Dr. Ashton, presided. French songs were rendered by Madame Rosina Burke, recitations from Drummond, with an introduction in French by Mr. Dunbar Taylor; violin solos, Miss Vaughan; piano recitals, Prof. Hohlenberg. The evening concluded with a one-act French play by Alfred de Musset, given by Dr. Ashton and Madame Jeanne Ladner. Among those present were: Madame Jeanne Ladner, secretary; the members of the committee, Mr. and Mrs. Donald Dowie, Miss Cameron, Mrs. Jonathan Rogers, Miss Robinson, Prof. Henri Chodat and Madame Chodat, Prof. Mack Eastman, Miss Greig, Miss Sutherland, Mrs. Chaffey, Mrs. Munten, Mr. and Miss Gintzburger, Mrs. A. E. White, Mr. and Mrs. Leveson, Miss Menzies, Miss White, Miss McInnes, Mr. Van Roggen, Miss Risteen, Dr. and Mrs. Schofield, Mrs. Geoghegan, Mr. A. C. Brydon-Jack, Mr. J. P. Hogg, Mr. J. F. McQueen, Miss E. Harris, Mr. C. W. Wright, M. and Madame Regnier, M. and Mme. Paul Bouche, Mrs. Margaret Goddard, Miss Mutrie, Miss Fugget, Miss M. Harris, Miss Montieth, Miss McCrimmon, Miss Evelyn Storey, Mrs. Ray.

Miss E. B. Bell, Mr. Edmond Picard, the Misses Marian and Eileen Nounce, Miss Jean Abernethy, Miss Isabel Elliott, Miss Ella Cameron, Miss Tollak, Miss Edna Taylor, Miss Buntin, Mr. Barto, Mr. Monro and Mdlle. Eugenie Fournier.

Feb 5. 1916

THE WEEK AT THE UNIVERSITY

DRAMATIC, SPORTING, GENERAL COLLEGE NEWS

The university's annual trip to New Westminster has come and gone, but can be recalled by the U. B. C. with no regrets or sorrows. The result of the invasion of Columbian College was three sport victories for the B. C. University and a debating victory for the students of the great metropolis on the banks of the Fraser.

At 2 p.m., the time of departure, the sides of the special car were literally bulging with laughing, excited students. Things began to hum as soon as the car was on the move, and the boys' voices lasted to within a couple of miles of Westminster, where they gradually petered out, to a dismal croak here and there. In the progress of the trip a hurried meeting was held and Mr. Clark was unanimously elected temporary yell leader.

At 3:15 the afternoon's diversion commenced with a debate between Columbian and the U B. C. The subject of the debate was: "Resolved that the Trades Unions tend to the development of national efficiency." The U. B. C. took the negative side of the question. Messrs. Kerr, Allardyce and Page debating for it. Messrs. Lee, Deans and Willins spoke for the Columbians.

The judges were Rev. Mr. Thomas, Dr. McLaren and Judge Schultz. Mr. Thomas, in giving the decision, complimented all the speakers on the high order of their orations and was glad to notice the absence of slang and prejudice. The judges, he said, had found difficulty in arriving at a decision, but had at last awarded the Columbians the laurels. While the Varsity was superior to the Westminster speakers in style and coherence, the latter's matter won the day. The score was 95—90.

Mr. Thomas spoke especially in praise of the leaders of both sides for their seriousness, and said the subject under discussion was of great moment at the present time. Dr. Sanford gave the welcoming speech to the visitors, and Dr. Eastman replied on behalf of the university.

At 5:45 supper was served in the college and everyone present pitied the poor basketball players who were unable to partake of the excellent rolls supplied.

The first game began at 7 p.m. between the two girls' teams. This affair proved most exciting and several of the men became so inspired that some fine impromptu yells were produced. Miss Tennant played a most brilliant game in spite of a bad ankle, and the girls are to be complimented on their fine showing. The final score was 9-5 in favor of the university girls. Here are the two teams:

U.B.C.—Guards, Misses N. Coy and V. Martin; forwards, Misses Tennant and Clement; centre, Miss Kerr.

Columbian—Guards, Misses Brown and Postill; forwards, Misses Smith and Richards; centre, Miss Bowell.

The next game, between the boys' "B" teams, proved the most exciting of the evening. The U. B. C. boys were outweighted by their opponents, who were much heavier, but on account of their fine speed and good combination, were able to come out on top. In the first half the Varsity boys obtained a good lead but in the second period the Columbians nosed ahead several times. The final score was 15-12 in favor of U. B. C. These are the line-ups:

U. B. C.—Forwards, Hamilton and Wright; guards, Emmonds and Abercrombie; centre, McDougall.

Columbian—Forwards, Moore and Welsh; guards, Raly and Sullivan; centre, Kirkland.

Perry Hamilton played a great game for the university, scoring many of the points on free shots. The guard also played well.

The final game of the evening was between the "A" boys' teams and resulted in another victory for the University. Dixon and Lord played a good game for the University, scoring most of the points between them. Clemence played well for the Columbians. The game hung in a balance till the very last, and only by hard work were the University boys able to nose out their opponents. The score was 14-20. Here are the line-ups:

U. B. C.—Forwards, Dixon and Brown; guards, LeMessurier and Southcott; centre, Lord.

Columbian—Forwards, McCreery and McLeod; centre, Phillips; guards, Reid and Clemence.

At 10 p.m. the students left for the bright lights. The boys went to the front compartment where a wrestling bout was being staged by Dixon and Ford, which ended in a free-for-all, with the principals underneath on the floor. After a while the boys spent the remaining voices they had in melody and soon the girls felt themselves perforce to join in the chorus. It may be said here, in proof of the good spirits of all, that a couple of the professors joined in the merriment as heartily as anyone. Very tired and hoarse, but nevertheless happy, the students again set foot in Vancouver at 11 p.m.

Arts Dance.

The Arts dance, which was to have been held at Lester's on Friday, Feb. 25, has been called off, but a smaller dance will be held in the Arts Building on the same night. This change has been made advisedly as the Students' Council does not think it prudent or patriotic to hold a large dance and to entertain Vancouver society at the present time. As a result a small dance which only students of the U. B. C. may attend will be held instead.

However, the University Battalion, the 196th, will have a dance in the near future, and this will take the place of the usual Arts dance.

In the not far distant future a meeting will be called to discuss matters re the Western Universities Battalion. This meeting should have been held on Thursday, but has been postponed. This battalion will be called the 196th and will, without a doubt, be one of Canada's best. It will consist of university students, university graduates, older high school students, Alumni of any university, men of the "University Type," and their friends and by the rumors one hears, the battalion will be recruited in a very short time.

When the meeting is held President Wesbrook will give a report on his trip to the east and it is hoped that all the different student body's mentioned above will be well represented.

Last Monday the second Bible study group of the U. B. C. Y. M. C. A. was held in the Arts Building. President Luckraft reviewed the gospel of St. Mark historically and dealt with the different sects and nationalities of Palestine at that period.

On Sunday, February 27, a special students' sermon will be delivered at the First Baptist church by Dr. Campbell. This lecture will be given under the auspices of the U. B. C. Y. M. C. A. and Y. W. C. A., and Miss Vermilier has been selected to arrange matters with Dr. Campbell.

Hockey.

The University Hockey septette played its final game of the season last Monday against the Towers, and lost by a score of 8-0. At the end of the first period the score was very close, but towards the end of the game the Towers ran away from the U. B. C. and thus the resulting high score. Here are the line-ups:

U. B. C.—Goal, Lambert; point, Williams; cover, Doell; rover, Baxter; left wing, Brown; right wing, McRae; centre, Bissette.

Towers—Goal, Des Brisay; point, Lamb; cover, Bessette; left wing, L. Fellowes; right wing, B. Fellowes; centre, Morrison; rover, McDougall.

Basketball.

On Wednesday the second boys' team beat the King Edward High school by a score of 18-12. The game was very close and both teams played exceedingly good basketball. Abercombie played a fine game for the University scoring five baskets, and McPhael played well for King Edward. Here are the line-ups:

U. B. C. Second—forwards, P. Hamilton, C. Wright; centre, McDougall; guards, Abercrombie and Emmons.

K. E. H. S.—Forwards, L. Hunter and J. Stewart; centre, J. McPhael; guards, H. Lord and Cruickshanks.

On Saturday there will be four games played at the Y. M. C. A. The University "A" and "B" teams will play the Normal School and the boys' senior team will play the Y. M. C. A. After these games the Y. M. C. A. intermediates will play the ex-Normals. Here are the three College line-ups:

Girls' "A" Team—Guards, Misses Coy and Martin; centre, Miss Kerr; forwards, Misses Tennant and Clement.

Girls' "B" Team—Guards, Misses Robson and Elliott; centre, Miss Simpson; forwards, Misses Hawe and Trapp.

Boys' "A" Team—Guards, Le Mesurier and Caspell; centre, Lord; forwards, Brown and Dixon.

On Monday the University girls' hockey club will meet the Vancouver Ladies' Hockey Club at the local Arena. Here is the U. B. C. line-up.

Goal, Miss Margaret Cameron; point, Miss Evelyn Storey; cover, Miss Grace Henderson; rover, Miss Nellie Balentyne; centre, Miss Dona Kerr; left wing, Miss Helen White and Marjory Tennant; right wing, Miss Elsie Hawe.

The following is the result of the elections for officers of the U. B. C. Y. W. C. A., held last week.

Honorary president, Mrs. Klinck.
President, Miss Ethel Mutch.
Vice-president, Miss Vera Muddell.
Secretary, Miss Olive Orr.
Treasurer, Miss K. Mutree.

Debate Against St. Mark's

On Thursday evening last the postponed debate between St. Mark's and the University of British Columbia was held at St. Mark's hall. The subject, one of great interest and moment at the present time, was "Resolved: That for the Best Interests of China as a Nation, the Government Should Be a Monarchy."

The subject was warmly contested, Mr. Beamis and Mr. Sarmouth upholding the affirmation and Mr. Galloway and Mr. Hatch of the university successfully defended the negative. Mr. Beamis pointed out that after five thousand years of monarchial tradition the people were incapable of self-government; that the change was too sudden. He pointed out that under present conditions, a republic was imposible, and Mr. Sarmouth followed up this argument by showing that a monarchy was better in the future, also, for developing the people of this mighty nation.

Mr. Galloway pointed out that the Chinese people had always been democratic in their customs and also that great advancement had been made under the republican form of government, although such a short time had elapsed since its initiation. He was ably seconded by Mr. Hatch who said that China's five thousand years under monarchial rule had been a period of no advancement. He pointed out very forcibly that they could only train themselves in representative government by practicing that form of government, exclaiming in his characteristic fashion that if one wanted to learn how to swim one had to go into the water.

The judges were Mr. McNeil, Mr. Luckraft and Mr. G. H. Cowan. The judges themselves had a second debate which lasted the better part of an hour. The decision was finally given in favor of the negative, although not unanimous, Mr. Cowan contending that the affirmative had proved their case.

Do not forget March 3rd. This will be a very important date in the annals of the university. It will be but a question of time before the University of British Columbia will compete with the near universities in every line of college activity in the same manner as the universities of older standing. The coming debate with the University of Washington will establish a tradition to be followed in years to come. It is the commencement of the inevitable broadening out of student activities. It is deserving of the support of the students and the public at large, for no other department of college activity outside the curriculum will train men and women for an active participation in public affairs to the extent that the debating societies do. This is a preliminary reminder to keep Mach 3rd free from engagements.

10th Feb 1916.

UNIVERSITIES WILL RAISE TWO CORPS

A. M. C. and Infantry Units Will be Organized Shortly.

News that the universities of the western provinces would raise both an Infantry Battalion and an Army Medical Corps for Overseas Service is brought by Dr. F. F. Wesbrook, president of the University of British Columbia, who returned yesterday from Ottawa. The medical unit, it is understood, will be recruited principally from the University of Manitoba.

Sir Sam Hughes, Dr. Wesbrook announced, stated that recruiting would commence immediately a commanding officer was appointed.

While in Ottawa, Dr. Wesbrook interviewed Hon. Martin Burrell, minister of agriculture; Dr. C. C. James, Senator Lougheed and others, and found them all sympathetically inclined towards the project for a university participation in the plan of training returned soldiers for agrarian pursuits.

GLAD TO HEAR FAMILIAR YELL

Private McLennan of Old McGill Gets Rousing Welcome From the Collegians.

With the old familiar yell of his Alma Mater ringing in his ears, Pte. Mickey McLellan, one of the most popular of the old McGill boys of Vancouver, who joined the first levy of the Princess Pats, of this city, stepped off the C. P. R. train on Thursday night.

He was immediately surrounded by about a hundred of his former schoolmates who had hurried from the drill grounds to see that he got a rousing welcome. McLellan and his mother who met him, were subjected to several volleys of yells and to three rousing cheers which might have shaken the rafters of the depot.

"Gee, but this seems like home!" McLellan was heard to say while congratulations were pouring in on him. Mickey McLellan is still in his teens and has seen his full share of the fighting. He has been invalided home on account of shrapnel wounds in his face, but in spite of his hardships he looks as well as ever.

According to the returned soldier, there are 33 Vancouver boys in No. 1 Company of the Princess Patricias. Mr. Harry Turner, a well-known Vancouver newspaperman, is with No. 3 Company, Mr. McLellan reports.

The third and fourth years at the U. B. C. will give a dance in McLellan's honor shortly, and everyone hopes that his face will become as familiar in the halls of the U. B. C. as it was in old McGill.

President Wesbrook, who has been on an extended trip east, returned on the same train with McLellan.

Feb. 10. 1916

When the Players' Club of the University of B. C. makes its bow to the Vancouver public on Friday evening, February 18, at the Avenue theatre, the occasion will be an interesting one. Mrs. F. F. Wesbrook and the following ladies, wives of the governors of the college, will act as patronesses: Mesdames S. D. Scott, L. G. McPhillips, R. E. McKechnie, R. L. Reid, R. P. McLennan and G. I. Wilson. The Hotel Vancouver orchestra will be in attendance and special attention is being given the musical portion of the programme. The gown worn by Lady Bantock in the first and last acts of the Jerome K. Jerome comedy, "Fanny and the Servant Problem," is being procured in New York through the courtesy of Mr. Lockyer, of the Hudson's Bay Co. Not only will this costume be in accordance with the latest dictates of metropolitan fashions, but the afternoon costumes of twelve former companions of Lady Bantock, when on the music hall stage, are most up-to-date, and are being carefully designed by Miss Loneragan. Nor is the millinery display being neglected. The modish hats worn by this gaily-attired group are the work of the American Hat Shop, whose courtesy in this regard is much appreciated by the university students. The programmes, too, are of an elaborate nature, and will serve as pleasing souvenirs of this first occasion on which the students of the college enter into the life of the city. The university arms is being effectively used on the cover of the eight-page folder that the liberality of the merchants, placing advertisements therein, has made possible. Nor is it to be inferred that the College Red Cross Society will gain little from the proceeds of the evening. With each young lady supplying her own costume, and because of the courtesy of the various business houses concerned, this energetic branch of the Red Cross movement should materially benefit by a liberal patronage on the evening of the 18th. The box office opens at the Hotel Vancouver on Monday next, and is transferred to the Avenue theatre on Wednesday.

The University Players' Club has now made final arrangements for its first public performance, which will take place at the Avenue Theatre on Friday, February 18. The play is one by Jerome K. Jerome, entitled "Fanny and the Servant Problem," and abounds in amusing situations. The performance will be preceded by a short curtain raiser, "Cinders," by Lily Tinsley.

The caste consists of: Fanny, Miss Jessie Todhunter; Vernon Wetherell, Lord Bantock, Mr. Pat Fraser; Martin Bennet, the most superior butler, Mr. Henry Gibson; Susannah Bennet, Miss Jessie Anderson; Jane Bennet, Miss Connie Highmoor; Honoria Bennet, Miss Norah Coy; Ernest Bennet, Mr. A. Lincoln Marshall; the Misses Wetherell, Miss Grace Henderason and Miss Kathleen Peck; Dr. Freemantle, Mr. Charles Duncan; George P. Newte, Mr. George Annable; "Our Empire," former stage friends of Fanny taken by Miss Vera E. Muddell, Miss Mary McDonald, Miss Isobel Harvey, Miss Helen M. White, Miss Jean B. Abernethy, Miss May D. McCrinnon, Miss Shirley Clement, Miss J. Pear Rosebrugh, Miss Bonnie Clement, Miss Stella M. McGuire, Miss Dorothy Trapp, Miss May Cosgrove.

This play will be for the benefit of the University Red Cross Society, which has done much noble work ever since the beginning of the college session. The society has rooms in the University building, where the young ladies may be found at work any day of the week. Up to date they have supplied to the central Red Cross depot nine bales of field comforts, surgical supplies, socks, and other timely articles. Such a showing is very creditable when one considers the amount of work the college students have to contend with, and reflects credit on Miss I. McInnis, the lady member of the staff, who directs the affairs of the University Red Cross Society. The expenses of the production are being kept within bounds of strictest ecenomy and the society should benefit materially by the proceeds of the dramatic performance.

The business staff consists of Mr. J. R. Galloway, Miss Ethelyn Trapp, graduate student, and Miss V. Page, all of whom are working energetically to insure a success for the performance. With up-to-date costumes, latest in millinery and artistic stage settings, the spectacle should be a pretty one as well as amusing. The box office will be open Monday at the Hotel Vancouver at 10 p.m. and will be transferred to the Avenue on Wednesday. The scale of prices ranges from $1.00 to 25c. It is pleasing to note that many inquiries are coming in from that section of the public which is not intimately connected with the college.

At a meeting of the Students' Council it was reported that $72.35 had been collected for the benefit of the Vancouver Patriotic Fund among the students. It was moved and seconded that the Alma Mater furnish another $27.65 to make up the even $100.

Professor Russell, who was injured while skating a couple of weeks ago, and has been unable to take his classes, will resume his classes on Monday, to the delight of his students.

The joyfully anticipated trip to Westminster will take place today and the Alma Mater has made arrangements for a special car which will leave at 2 p.m. On arrival in Westminster the students will make their way to Columbian College, where they will hear a debate between this college and the U. B. C. on "Trades Unions." Messrs. Kerr, Allardyce and Page will debate for the U. B. C. After the debate supper will be served at the Columbian College, after which, if the players are able, three basketball games will be the chief form of aversion.

Here are the three U. B. C. teams:

"A" Boys' Team—Forwards, Dixon and Brown; centre, Lord; guards, Le Mesurier and South cott.

"B" Boys' Team—Forwards Hamilton and Wright; guards, Edmonds and Abercombie; centre, McDougall.

The U. B. C. girls' team will be: Guards, Misses Coy and Martin; centre, Miss Kerr; forwards, Misses Clement and Tennant.

The return car will leave Westminster at 10 p.m.

On Monday, February 7, the University Branch of the Y. M. C. A. held its first Bible study group, of which some 30 or 40 students took advantage. Mr. Luckraft, president of the U. B. C. Y. M. C. A., occupied the chair, and gave an introductory lecture on the Gospel of St. Mark, which will form the basis of discussion for the rest of this term. The chairman dealt with the manner in which the gospel came to be written and its resemblance to the Gospel of St. Peter. He reviewed the teaching of St. Mark and said that it was the most simple of all the gospels and told most graphically the life of Our Lord. The group intends to get right down to bedrock, so to speak, and to learn how to apply Christ's teachings to their everyday life. Study groups will be held every Monday at 4 p.m.

Last Friday the U. B. C. girls had two basketball games. "A" team played Connaught High school of Westminster, and won by a score of 15-7, while "B" team lost to Britannia 4-3. Here are the teams.

"A" Team—Guards, Coy and Martin; centre, Miss Kerr; forwards, Misses Clement and Tennant.

"B" Team—Forwards, Misses Hawe and Trapp; centre, Miss Simpson; guards, Misses Elliott and Chapin.

Yesterday the "A" team played King Edward High school. Here's the team:

Guards, Elliott and Robson; forwards, Hawe and Clement; centre, Highmboor.

On Tuesday the Freshettes and Sophomore girls debated on "Resolved that movies are harmful at the present time." Misses Ballentyne and Highmoor debated for the Freshmen and Misses Todhunter and Munday for the second years. The Freshmen, who took the negative, won the debate, by a narrow margin.

On Friday night the third year students tendered a reception to Mickey McLellan, one of the former members of the class, who returned wounded from the front on Thursday night. The senior years and the friends of McLellan were especially invited to attend the reception, which consisted chiefly in dancing. McLellan, who was formerly a member of Arts '17, and played half-back in the McGill Rugby team, will continue and complete his course next year.

On Friday Dr. Sherard, under the auspices of the Y. M. C. A. and Y. W. C. A., was to have given the first of a series of six lectures on "The Social Aspects of the Missions in India," but the lecture has been postponed for one week. Dr. Sherard was formerly president of Indore College, India, and has been speaking at the Canadian Club of this city.

Feb 14. 1916

THE WEEK AT THE UNIVERSITY

DRAMATIC, SPORTING, GENERAL COLLEGE NEWS

Oratory.

On Wednesday night Mr. Hamilton brought glory to the first year arts by winning the first gold medal offered by the University of B. C. for oratory. Mr. Roland Miller won the second prize. There were seven speakers in all and each was allowed twenty minutes in which to deliver his address. Fifty per cent was given for delivery and fifty per cent for matter.

The first speaker, Mr. Seidelman, spoke on "Laurier's and Borden's Naval Policies, Viewed in the Light of Recent Events." He outlined the policy of both men and pointed out that the British fleet was quite able to cope with any European navy, and so Borden's policy of giving the Motherland a few dreadnoughts was wrong. If Laurier's policy had been carried out there would have been a Pacific squadron which, with the Australian and New Zealand units, could have cleared the foreign seas of German ships without the help of the home fleet. He also spoke of the submarines bought by Sir Richard McBride and how they saved Victoria and Vancouver from bombardment by frightening the German Pacific squadron.

Mr. Keenleyside was the next speaker. His subject was "The British Navy," and he dealt with first the history of the navy and then with the part played by the navy in the present struggle.

Mr. Roland Miller spoke next on "The Strife for Life." He referred to the brave stand taken for Belgium in her strife for life when she had so much to gain and so little to lose by simply breaking her word.

Mr. A. Mills' subject was "Imperialism." In concluding, Mr. Mills said: "After the war the day of remodeling the fabric of Empire will come to the advantage of the Dominions and Colonies."

Mr. Hamilton's speech was on "The Need of War to Procure Peace." He dealt with the subject from the ethical and economic points of war and referred to the decline of the Roman Empire as a result of the flower of the land being taken into the army. He spoke of Chile's and Argentine's example of national understanding toward universal peace.

Mr. Patterson next gave a very interesting address on the "Military Passion of Our Time." The concluding speech of the contest was on "Patriotism," by Mr. Norman Hughes.

While the judges were out the audience was entertained by a vocal solo by Miss Weir and a piano solo by Miss Mutrie.

Mr. Harold Nelson Shaw, Mr. Wood and Dr. McKay officiated as judges, and Mr. Shearman occupied the chair. Mr. Shaw offered his criticisms and Dr. McKay presented the medal. The latter said he hoped the University of B. C. would produce among others, poets and orators.

Annual Play.

The University Players' Club, under the guidance of Mr. Wood, have been hard at work during the past few weeks rehearsing its annual play, which will be produced at the Avenue on Friday, February 18. The play will be light comedy, abounding in amusing situations, by the English humorist, Jerome K. Jerome, and will be put on under the patronage of Mrs. F. F. Wesbrook, Mrs. S. D. Scott, Mrs. L. G. McPhillips, Mrs. R. E. Mackechnie, Mrs. R. P. McLennan, Mrs. R. L. Reid, Mrs. G. I. Wilson, wives of the governors of the U. B. C.

The main play will be preceded by a short curtain-raiser, "Cinders," a sketch dealing with an incident in modern London life. Among the principals are: Miss Jessie Todhunter, who was last year connected with the Dramatic Club of Toronto University; Miss K. Peck, Miss Grace Henderson, Miss Viva Martin, Messrs. G. L. Fraser, George Annable, Henry Gibson, Kerr and Charles G. Duncan.

The play is in aid of the College Red Cross Society, which has done such patriotic work since the opening of the session. Exchange tickets will be procurable from the members of the society all next week or by telephone, Seymour 7299-R. The box office will be open on Monday, February 14, at the Vancouver hotel, where tickets may be redeemed for regular seat checks.

The College Annual.

The "Annual" board has been formed and expects to put out as good a yearly publication as McGill has done in the past, in spite of the fact that it is a month late in starting. At a meeting of the staff held on Thursday afternoon, Mr. Mulhurn remarked that the staff had been chosen from the brightest students of the college and, of course, everybody present agreed with him. If this statement is correct, the "Annual" will undoubtedly go with a rush this year.

Here is the staff for 1915-16:

Editor-in-Chief—Mr. Roland Miller.

Associate Editor—Miss Ethel Mutch, '19.

Managing Editor—Mr. Clyde, '18.

Advertising Manager—J. Allardyce, '18.

Assistant Advt. Mgrs.—J. Berto and M. C. Hatch, '17.

Circulation Mgr.—Mr. Austin, Sc., '18.

Literary Editors—Mr. L. A. Mills and Miss Munday.

Associate Literary Editors—Mr. Cairns, Mr. Orr, Mr. Nelson and Miss Carruthers.

Athletics Editors—Miss M. Tennant and R. Roell.

Society Editors—Mr. G. R. Annable, Mr. Page and Miss V. Page.

Military Affairs Editor—Mr. P. Hamilton.

Humorous Editor—Mr. Henry Gibson.

The debate with Collingwood which was to have taken place on Saturday at the University has been indefinitely postponed. The subject was, "Resolved that for the best interests of China the government should be an absolute monarchy." Messrs. Clyde, Hosang and Miller will present the negative side of the question for the University when the debate is held.

Arts Undergraduates' Annual Dance.

The Arts undergraduates under the patronage and sanction of the Alma Mater, will give their annual dance on February 25, at Lester Court. This dance will be, as in the past, the biggest social affair of the college year. The Alma Mater is making allowance for three hundred friends of the students to be invited, and everybody present will have a most enjoyable evening.

Hockey.

On Monday, January 31, the University hockeyists were defeated by the Arena Vics by a score of 8-0. The success of the students the previous week, when they won the first game from the Towers, evidently went to their heads, because the Vics played rings around them. McInnis and McDiarmid played in Doell's place. Clayburn starred for the Vics. Here's the U. B. C. team: Lambert, Thomson, Baxter, Brown, Doell, Williams, Miller and McInnis.

On Friday night the Arts and Science hockey teams will clash for the championship of the University. Here are the two teams: Arts—Keenlyside, Thomson, Miller, Moore, Hatch, Brown, McInnes. Science—Williams, Wilson, Letson, McDiarmid, Caspell, Baxter, Thomson, McCuage and Bissette.

Y. W. C. A. Concert.

On Thursday the Y. W. C. A. gave a patriotic concert at the University. Here is the programme: "Patriotism," Dr. McKay; violin solo, Miss M. McCraney; vocal solo, Miss N. Dutchie; reading, Miss Jessie Todhunter; piano, Miss K. Mutree. Refreshments were served by the Y. W. C. A.

The patriotic fund officials have been working among the students during the week and Miss Bottger, Messrs. A. Lord, J. Anderson, J. Johannson, J. E. Mulhern, C. Wright have been appointed by the officials to make collections from the students.

College Yells.

The college yells have been chosen and were posted during the week. Here they are:

Kitsilano, Kapilano, Siwash, Squaw!
Kla-how-ya Tilicum, skookum-wa!
Hiyou mamook, mucka mucka, Zip!
B. C. Varsity, Zip, Zip, Zip!
V-A-R-S-I-T-Y!!
Varsity!!!

Who are we, who are we?
We are the boys of the U. B. C.

Aripity, aripity, aripity, rapity-ree—
Hurrah! Hurrah! for the U. B. C.

We are the men from the wooly west;
Death to us is a merry jest.
Ours is a team that never fails,
Our only food is rusty nails,
Human gore is our only drink—
We're kind and gentle, we don't think.
U. B. C.

The University has also two songs. This one goes to the tune of "What's the Matter With Father":

What's the matter with B. C.?
She's all right!
Who says B. C. cannot fight?
She's the college to win a rep—
She's the college that has the pep.
What's the matter with B. C.?
She's all right!

This one is sung to the tune of "Old Black Joe":

Gone are the days when those guys
knew how to play,
Gone is the hope from their heavy
hearts away,
Gone to the land "where they do not
shovel snow,"
For the U. B. C. boys have "got them
on the go."

Basketball.

On Friday the University girls have two games to play, the "A" team plays the Westminster Y. W. C. A., while the "B" team will play the Britannia High school quintette. The University line-up:

A Team—Forwards, Misses Clement and Tennant; centre, Miss D. Kerr; guards, Misses Coy and Martin.

B Team—Forwards, Misses Trapp and Hawe; centre, Miss Simpson; guards, Misses Chapin and Elliott.

King Edward High School.

During the past few days the King Edward High school has been covering itself with glory as far as sports are concerned, having won two basketball games and a hockey game.

Basketball games took place last Saturday. King Edward "A" and "B" teams played Britannia "A" and "B" teams and won both games. The "A" team of K. E. H. S. won by a score of 28-15, and the "B" team won by 15-9.

Here is the K. E. H. S. "A" team: Centre, Jack McPhael; forwards, Lew Hunter and Parkin; guards, Lord and Jimmy Stewart.

The King Edward vs. Britannia hockey game resulted in a 6-1 victory for the former. Brown and McLean starred for the King Edward, while Wood played well for Britannia. Brown, McLean and Goodman did the scoring for the K. E. H. S. King Edward line-up: Goal, Deither; point, Turnbull; cover, J. Duckworth; centre, Brown; rover, Crann; left wing, McLean; right wing, Goodman.

On Friday afternoon the school sextette gave one of the most enjoyable concerts of the year in the High school auditorium. The students were kept in ignorance as to the exact nature of the performance till the last minute. The sextette gave several fine instrumental selections, and Mr. Crann topped off the performance by singing, "I Was Standing on the Corner of the Street." The song is all that the name implies.

The sextette consists of R. Hunter, clarinet; Rowan, cornet; Crann, violin; S. Hughes, Violin; Turnbull, piano; S. Deither, drum.

The principal has announced that there will be an honor roll placed in the building containing some 150 names of High school and ex-High school students who have enlisted.

The Matric Annual is now well under way. The staff are busy getting their news and different items together while the advertising department is doing its part exceptionally well.

All students are invited to contribute suggestions or items and although the Annual will give the Matrics the most space, of course, the Prelims and Juniors will have their space also.

The 1916 staff are: Editor-in-chief, R. Hunter; business manager, E. McClay; girls' sports editor, Miss Grace Callender; advertising manager, Thompson; boys' sports editor, J.

Feb. 15-1916

Feb. 15. 1916.

Players' Club at University—There will be a bumper house at the Avenue Theatre tonight when the Players' Club of the University of British Columbia make their debut. Every seat has been sold. The curtain will go up at 8:10 sharp in order to permit of the performance being over by 11 o'clock. Late comers will not be allowed to reach their seats until the close of the first act.

Feb. 18. 1916

Students to Visit Plants.—McGill students of the class in civil and mechanical engineering have arranged, through Professor Killam, to spend one afternoon of each week for the next two months in a study of the various plants of the B. C. Electric Company. All the details regarding the equipment and operation of these plants will be gone into under the direction of the company's engineers. Visits will be made to the generating stations, the meter and arc lamp department and the various sub-stations, at all of which places the various apparatus will be inspected and explained and tests carried out on certain portions of the machinery so as to give the students an idea of tests of practical value. A preliminary visit has already been made by the class to the company's steam plant.

18th Feb.

Feb. 18. 1916

and West is West

IT IS NOT OUT OF AFFECTION FOR O' GOOD LANDLADY THAT I'VE DONE ALL THIS WORK BUT I FELT THAT I NEEDED THE

The university's annual trip to New Westminster has come and gone, but can be recalled by the U. B. C. with no regrets or sorrows. The result of the invasion of Columbian College was three sport victories for the B. C. University and a debating victory for the students of the great metropolis on the banks of the Fraser.

At 2 p.m., the time of departure, the sides of the special car were literally bulging with laughing, excited students. Things began to hum as soon as the car was on the move, and the boys' voices lasted to within a couple of miles of Westminster, where they gradually petered out, to a dismal croak here and there. In the progress of the trip a hurried meeting was held and Mr. Clark was unanimously elected temporary yell leader.

At 3:15 the afternoon's diversion commenced with a debate between Columbian and the U B. C. The subject of the debate was: "Resolved that the Trades Unions tend to the development of national efficiency." The U. B. C. took the negative side of the question. Messrs. Kerr, Allardyce and Page debating for it. Messrs. Lee, Deans and Willins spoke for the Columbians.

The judges were Rev. Mr. Thomas, Dr. McLaren and Judge Schultz. Mr. Thomas, in giving the decision, complimented all the speakers on the high order of their orations and was glad to notice the absence of slang and prejudice. The judges, he said, had found difficulty in arriving at a decision, but had at last awarded the Columbians the laurels. While the Varsity was superior to the Westminster speakers in style and coherence, the latter's matter won the day. The score was 95—90.

Mr. Thomas spoke especially in praise of the leaders of both sides for their seriousness, and said the subject under discussion was of great moment at the present time. Dr. Sanford gave the welcoming speech to the visitors, and Dr. Eastman replied on behalf of the university.

At 5:45 supper was served in the college and everyone present pitied the poor basketball players who were unable to partake of the excellent rolls supplied.

The first game began at 7 p.m. between the two girls' teams. This affair proved most exciting and several of the men became so inspired that some fine impromptu yells were produced. Miss Tennant played a most brilliant game in spite of a bad ankle, and the girls are to be complimented on their fine showing. The final score was 9-5 in favor of the university girls. Here are the two

U.B.C.—Guards, Misses N. Coy and V. Martin; forwards, Misses Tennant and Clement; centre, Miss Kerr.

Columbian—Guards, Misses Brown and Postill; forwards, Misses Smith and Richards; centre, Miss Bowell.

The next game, between the boys' "B" teams, proved the most exciting of the evening. The U. B. C. boys were outweighted by their opponents, who were much heavier, but on account of their fine speed and good combination, were able to come out on top. In the first half the Varsity boys obtained a good lead but in the second period the Columbians nosed ahead several times. The final score was 15-12 in favor of U. B. C. These are the line-ups:

U. B. C.—Forwards, Hamilton and Wright; guards, Emmonds and Abercrombie; centre, McDougall.

Columbian—Forwards, Moore and Welsh; guards, Raly and Sullivan; centre, Kirkland.

Perry Hamilton played a great game for the university, scoring many of the points on free shots. The guard also played well.

The final game of the evening was between the "A" boys' teams and resulted in another victory for the University. Dixon and Lord played a good game for the University, scoring most of the points between them. Clemence played well for the Columbians. The game hung in a balance till the very last, and only by hard work were the University boys able to nose out their opponents. The score was 14-20. Here are the line-ups:

U. B. C.—Forwards, Dixon and Brown; guards, LeMessurier and Southcott; centre, Lord.

Columbian—Forwards, McCreery and McLeod; centre, Phillips; guards, Reid and Clemence.

At 10 p.m. the students left for the bright lights. The boys went to the front compartment where a wrestling bout was being staged by Dixon and Ford, which ended in a free-for-all, with the principals underneath on the floor. After a while the boys spent the remaining voices they had in melody and soon the girls felt themselves perforce to join in the chorus. It may be said here, in proof of the good spirits of all, that a couple of the professors joined in the merriment as heartily as anyone. Very tired and hoarse, but nevertheless happy, the students again set foot in Vancouver at 11 p.m.

Arts Dance.

The Arts dance, which was to have been held at Lester's on Friday, Feb. 25, has been called off, but a smaller dance will be held in the Arts Building on the same night. This change has been made advisedly as the Students' Council does not think it prudent or patriotic to hold a large dance and to entertain Vancouver society at the present time. As a result a small dance which only students of the U. B. C. may attend will be held instead.

However, the University Battalion, the 196th, will have a dance in the near future, and this will take the place of the usual Arts dance.

In the not far distant future a meeting will be called to discuss matters re the Western Universities Battalion. This meeting should have been held on Thursday, but has been postponed. This battalion will be called the 196th and will, without a doubt, be one of Canada's best. It will consist of university students, university graduates, older high school students, Alumni of any university, men of the "University Type," and their friends and by the rumors one hears, the battalion will be recruited in a very short time.

When the meeting is held President Wesbrook will give a report on his trip to the east and it is hoped that all the different student body's mentioned above will be well represented.

Last Monday the second Bible study group of the U. B. C. Y. M. C. A. was held in the Arts Building. President Luckraft reviewed the gospel of St. Mark historically and dealt with the different sects and nationalities of Palestine at that period.

On Sunday, February 27, a special students' sermon will be delivered at the First Baptist church by Dr. Campbell. This lecture will be given under the auspices of the U. B. C. Y. M. C. A. and Y. W. C. A., and Miss Vermilier has been selected to arrange matters with Dr. Campbell.

Hockey.

The University Hockey septette played its final game of the season last Monday against the Towers, and lost by a score of 8-0. At the end of the first period the score was very close, but towards the end of the game the Towers ran away from the U. B. C. and thus the resulting high score. Here are the line-ups:

U. B. C.—Goal, Lambert; point, Williams; cover, Doell; rover, Baxter; left wing, Brown; right wing, McRae; centre, Bissette.

Towers—Goal, Des Brisay; point, Lamb; cover, Bessette; left wing, L. Fellowes; right wing, B. Fellowes; centre, Morrison; rover, McDougall.

Basketball.

On Wednesday the second boys' team beat the King Edward High school by a score of 18-12. The game was very close and both teams played exceedingly good basketball. Abercombie played a fine game for the University scoring five baskets, and McPhael played well for King Edward. Here are the line-ups:

U. B. C. Second—forwards, P. Hamilton, C. Wright; centre, McDougall; guards, Abercrombie and Emmons.

K. E. H. S.—Forwards, L. Hunter and J. Stewart; centre, J. McPhael; guards, H. Lord and Cruickshanks.

On Saturday there will be four games played at the Y. M. C. A. The University "A" and "B" teams will play the Normal School and the boys' senior team will play the Y. M. C. A. After these games the Y. M. C. A. intermediates will play the ex-Normals. Here are the three College line-ups:

Girls "A" Team—Guards, Misses Coy and Martin; centre, Miss Kerr; forwards, Misses Tennant and Clement.

Girls' "B" Team—Guards, Misses Robson and Elliott; centre, Miss Simpson; forwards, Misses Hawe and Trapp.

Boys' "A" Team—Guards, Le Mesurier and Caspell; centre, Lord; forwards, Brown and Dixon.

On Monday the University girls' hockey club will meet the Vancouver Ladies' Hockey Club at the local Arena. Here is the U. B. C. line-up.

Goal, Miss Margaret Cameron; point, Miss Evelyn Storey; cover, Miss Grace Henderson; rover, Miss Nellie Balentyne; centre, Miss Dona Kerr; left wing, Miss Helen White and Marjory Tennant; right wing, Miss Elsie Hawe.

The following is the result of the elections for officers of the U. B. C. Y. W. C. A., held last week.

Honorary president, Mrs. Klinck.
President, Miss Ethel Mutch.
Vice-president, Miss Vera Muddell.
Secretary, Miss Olive Orr.
Treasurer, Miss K. Mutree.

Debate Against St. Mark's

On Thursday evening last the postponed debate between St. Mark's and the University of British Columbia was held at St. Mark's hall. The subject, one of great interest and moment at the present time, was "Resolved: That for the Best Interests of China as a Nation, the Government Should Be a Monarchy."

The subject was warmly contested, Mr. Beamis and Mr. Sarmouth upholding the affirmation and Mr. Galloway and Mr. Hatch of the university successfully defended the negative. Mr. Beamis pointed out that after five thousand years of monarchial tradition the people were incapable of self-government; that the change was too sudden. He pointed out that under present conditions a republic was imposible, and Mr. Sarmouth followed up this argument by showing that a monarchy was better in the future, also, for developing the people of this mighty nation.

Mr. Galloway pointed out that the Chinese people had always been democratic in their customs and also that great advancement had been made under the republican form of government, although such a short time had elapsed since its initiation. He was ably seconded by Mr. Hatch who said that China's five thousand years under monarchial rule had been a period of no advancement. He pointed out very forcibly that they could only train themselves in representative government by practicing that form of government, exclaiming in his characteristic fashion that if one wanted to learn how to swim one had to go into the water.

The judges were Mr. McNeil, Mr. Luckraft and Mr. G. H. Cowan. The judges themselves had a second debate which lasted the better part of an hour. The decision was finally given in favor of the negative, although not unanimous, Mr. Cowan contending that the affirmative had proved their case.

Do not forget March 3rd. This will be a very important date in the annals of the university. It will be but a question of time before the University of British Columbia will compete with the near universities in every line of college activity in the same manner as the universities of older standing. The coming debate with the University of Washington will establish a tradition to be followed in years to come. It is the commencement of the inevitable broadening out of student activities. It is deserving of the support of the

students and the public at large, for no other department of college activity outside the curriculum will train men and women for an active participation in public affairs to the extent that the debating societies do. This is a preliminary reminder to keep Mach 3rd free from engagements.

Feb. 19+ 1916.

The University Players' club certainly has set the pace for the future dramatists of the University of British Columbia, judging from its performance at the Avenue last Friday, which will long be remembered by those who saw it as one of the best amateur performances ever staged in this city.

The evening's performance consisted in a short curtain raiser, "Cinders," and a four-act comedy by Jerome K. Jerome, called "Fanny and the Servant Problem," or "The New Lady Bantock." In the former Miss Vina Martin, as Amelia Ann, or "Cinders," played her part exceedingly well and her interpretation of the cockney manner and speech was especially praiseworthy. In the main play, Miss Jessie Todhunter, as Fanny, won much praise and applause, and appeared perfectly at her ease on the stage. Mr. Henry Gibson, as the "Most Superior Butcher," and uncle of Fanny, won his [illegible] as far as acting is concerned, and his deep voice and solemn face were especially suited to his part. Mr. Pat Fraser, as the wife of Fanny, had a very pleasant part to play, and in only one or two touching scenes did he fail to do his duty. In the third act the former stage friends of Fanny added a pleasing splash of color to the dull surroundings of the old Bantock home. On the whole the acting could not have been better, and the first public performance of the undergrads. of the University of B. C. can be unhesitatingly called a huge success.

Besides being a decided success from the players' standpoint the play was also a financial success. Although the financial statement has been only roughly drawn up so far, the club thinks that the net proceeds will be in the neighborhood of $350. Although there have been many requests by those who failed to see the performance, to have it repeated, the club finds it not expedient to grant the request, the end of the term being rather close at hand.

Company Inspection.

At drill on Thursday afternoon platoons one and two were inspected by Major Seeley Smith in company drill. After the inspection Major Smith offered a few words of advice. These two platoons are now talking rifle drill.

Basketball.

On Saturday last the University and the Normal girls clashed in two basketball games at the Y. M. C. A. After the girls' games the university boys' first team played the "Y." The first game was between the Normal "A" and the University "B" teams and resulted in an easy win for the former. At the end of the first half the score was 15-0 to the advantage of the Normals. Miss Ruth Smith played well for the Normal team and seemed unable to miss a shot. The final score was 36-2. Art Lord refereed the game. Here is the line-up:

U. B. C. Team—Guards, Misses Robson and Elliot; centre, Miss Simpson; forwards, Misses Hawe and Trapp.

The second game between the U. B. C. girls "A" and the Normal "B" teams resulted in a win for the university. Miss Tennant played a hard game for the college, scoring, with Miss Clement, the mapority of the points. Here is the U. B. C. line-up:

Guards, Misses Coy and Martin; centre, Miss Kerr; forwards, Misses Tennant and Clement.

The third game of the evening resulted in a win for the university, although they were given a hard run by the "Y" team. The last time these two teams clashed the "Y's" won. Lord and Dixon played well for the university, and Chas. Wright and Hamilton for the "Y's". The score was 11-18. Here are the line-ups:

U. B. C.—Guards, LeMesurier and Caspell; centre, Lord; forwards, Dixon and Brown.

"Y's"—Guards, Emmonds and Abercrombie; centre, McDougall; forwards, Chas. Wright and Hamilton.

On Thursday afternoon the university girls defeated the King Edward high school basketball team by a score of 19-0. Here are the line-ups:

U. B. C.—Forwards, Misses. Clement and Tennant; centre, Miss Dockerell; guards, Misses. Coy and Martin.

R. E. H. S.—Forwards, Misses Bickell and Lewis; centre. Miss Stevenson; guards, Misses Stewart and McFee.

On Monday the Y. M. C. A. had their second Bible study class. President Luckraft occupied the platform.

At this meeting the group dealt with the first chapter of Mark and discussed the life and work of John the Baptist as an evangelist. By his evangelistic work he was really preparing the path for Christ who was to come. After the lecture the class was thrown open to discussion. At the next meeting on Monday, each member will have to give a short talk on an assigned quotation.

At the last meeting several new members were present, and as this circle is doing a fine work many more students should avail themselves of its opportunities.

On Sunday evening, under the auspices of the Y. M. C. A. and Y. W. C. A., the Rev. Dr. Campbell, assisted by Dean Klink and others, will deliver a special students' talk at the First Baptist church. The balcony will be reserved for students, and those interested hope to have the college well represented, as this will be a most uplifting sermon. The service will commence at 7:30. Mr. Mulhern will represent the student body on the platform, and Mr. Bayley the Christian societies of the college.

On Tuesday Professor Russell, who has been laid up with an injured leg, made his first appearance at the college for the last month. Although using two canes he looks well and his students will be glad when he is able to resume his lectures.

It seems that the hockeyists have not quite retired for the season. On Friday afternoon the U. B. C. played the 62nd Battalion and the Bankers. Here are the two university line-ups:

"A" Team—Goal, Lambert; point, Thomson; cover, Bissette; rover, Williams; centre, Baxter; left wing, McRae; right wing, Doell.

"B" Team—Goal, Letson; point, D. L. Thomson; cover, Moore; rover, Hatch; centre, Miller; left wing, McDiarmid; right wing, Caspell.

Girls' Hockey Team Lost.

On Friday the U. B. C. girls' hockey team played the Vancouver ladies, but lost by a score of 3-1. Miss Howe, with assist from Miss Balentyne, scored the one and only for the college. Here's the U. B. C. line-up:

Goal, Miss Cameron; point, Miss Storey; cover, Miss Muddell; rover, Miss Balentyne; centre, Miss Kerr; right wing, Miss Hawe; left wing, Misses Tennant and White.

Debate Arranged.

The executive of the Men's Literary Society hopes that all the students will remember the debate with the University of Washington on Friday evening, March 3. It is our duty as the hosts of the team from Seattle to turn out and give them a good reception. The University of Washington wishes this contest in debating to be an annual event and are taking hold of the idea with great zest and earnestness. It now remains for us to show our enthusiasm and to assist in every way possible towards bringing about the closer relationships and friendly rivalries between the universities of the Pacific coast that exist among the universities of the east. As the University of B. C. is yet without an auditorium, arrangements have been made for the debate to take place in the Hotel Vancouver. The students are asked to give this debate as wide publicity as possible and to bring their friends and relatives.

Sir Charles Hibbert Tupper, Mr. Justice Clement, and rM. Wm. McNeil are to be the judges; Dr. Wesbrook will preside. An excellent musical programme is being arranged for, including selections by Mrs. Coulthard.

The subject for debate is, "Resolved that the monarchial form of government is at present more beneficial to China than the republican." The subject will also be debated in Seattle on the same night. In Vancouver Messrs. Shearman and Clyde will support the affirmative while Messrs. Silver and Rickles of Seattle, will take the negative. In Seattle Messrs. Galloway and Hatch will debate the negative for the University of B. C.

To cover expenses a small admission is being charged, 15 cents for students and 25 cents for others. Tickets may be obtained from the members of the executive.

The Universcity of B. C. has won the debate with the Collingwood Parliament by default. The third series in the Vancouver Debating League will commence next week.

Farewell Party

The senior year students are tendering a farewell party to Mr. Sherwood Lett, a former member of their class, on Tuesday, at the home of Mr. Clausen Thomson. Mr. Lett was president of the Students' Council before he enlisted with the 121st Western Irish for overseas service. He has been chosen as signalling officer for the battalion and will shortly go to Ottawa to take up training along these lines.

Arts Dance.

Although considerable disappointment was felt over the Arts dance being given at the college instead of at Lester's, it was as usual a great success.

Suitable dance music was rendered by Weaver's orchestra. Dancing commenced at 8:30 and continued till about 1 a. m., supper being served after the 13th dance. Several members of the faculty were noticed among the dancers.

King Edward High School.

Matriculation Class—It is to be hoped that this idea will be carried out as many of our graduates go to work immediately and have no college career.

In a debate held last week at Wesley church, K. E. S. H. lost to the Wesley team. The subject was "Resolved that Oriental immigration should be prohibited," King Edward having the negative. Wesley and K. E. H. S. are tied for the junior championship of the city and a final debate will be held later to break the tie.

On Friday afternoon the whole school was intertained by a concert given by the preliminary year. This division showed its enterprise by putting on an unusual and original programme. An Irish dance was given by one of the young ladies of the year in costume and this was very popular. In addition the solo by Miss McKenzie, one of the teachers, was very good as, indeed, was the whole program.

It is announced that Saturday, March 4, will be theatre night. Further particulars will be given later.

Feb. 22 1916

THE WEEK AT THE UNIVERSITY

DRAMATIC, SPORTING, GENERAL COLLEGE NEWS

A short time ago the Army authorities in England asked for Canadian University students to take up an officers' training course in the old country. As a result many students took up the idea including about nine from the University of B. C., but they have gradually been dropping off till now only three intend to accept the offer. George Dixon, Sexsmith and Lambert have applied for transportation and expect to go any day now. When they take up this course they may choose any branch of the service desired.

On Wednesday two more University of B. C. students, McAfee and Baxter, left for Kingston to join the Queen's University Battalion. The Artillery battery being formed there is proving the big attraction for many.

Sports

Last Saturday the University of B. C. second hockey team defeated the 62nd Battalion by a score of 3-1. In the first period the soldiers were able to score their only goal of the game, and played rings around the students. The score would have been much worse for the U. B. C. had it not been for their defence. In the second period Moore scored two for the Varsity. The third period proved a walk-away for the students, Moore scoring another one. Here is the U. B.C. lineup: Goal, Letson; point, W. C. Thompson; cover, D. L. Thompson; rover, Hatch; centre, H. H. Miller; left wing, McDiarmid; right wing, Moore.

On Friday the Arts and Science clashed at the Arena. Here is the lineup:

Arts		Science
Keenleyside		Letson
	Goal	
Moore		Bissette
	Point	
Thomson		Thomson
	Cover	
Miller		Williams
	Rover	
Brown		McDiarmid
	Centre	
McRae		Wilson
	Left Wing	
Ray		Caspell
	Right Wing	

The University girls seem to have better luck at grass hockey than at the other variety. On Wednesday they won a game from King Edward High School, 3-1. The U. B. C. girls are deserving of praise as this is the first game they have had this year and were only able to get in two or three practices.

The first half opened with the K. E. H. S. making several strong attacks with occasional rushes by the U. B. C. Miss Clement proved a tower of strength for the latter team and the High School girls were only able to get one goal.

The second half opened with the K. E. H. S. in the lead 1-0. After devouring about half a dozen perfectly good oranges, the University girls seemed to buck up. The High School did some more rushing, but were unable to register. In this half Miss Genghegan and Miss McGregor showed up well, the latter scoring two of the three goals for Varsity. The final score was 3-1. Here is the U. B. C. lineup: Goal, Miss Raphael; full backs, Miss S. Clement and K. Johnston; Half backs, Misses H. White and C. Highmoor; centre, Miss V. Muddell; forwards, Misses D. Genghegan, M. Alexander, P. McGregor, M. Cameron, A. Greggor.

Basketball

On Thursday evening at the Normal School the University and Normal "AA" girls' teams clashed in a very interesting and fast basketball game. Each team was the winner of its respective section in the series of games which the various school teams of the city have been playing during the season, so both teams, realizing a championship was at stake were determined to extend themselves to the utmost.

The floor was too slippery for the teams to show their real form in combination, but nevertheless some brilliant passing was done at times. The score at the end of the first half was 9-4 in Normal's favor. The Normal girls had a decided advantage over their opponents by being familiar with the slippery floor. In the second half the University worked hard to overcome the lead of their opponents, but the Normals succeeded not only in keeping their lead but increasing it with the result that the score was 20-10. The following is the U. B. C. team: Centre, Miss Dockerell; forwards, Misses Clement and Tennant; guards, Misses Coy (Capt.) and Martin.

On Saturday at 7.30 the University will play the Columbian College in three return basketball games. At the annual trip to Westminster the U. B. C. basketballists came off victors in all three games, two boys' and one girls' game, so they are in hopes of winning again. The games will be played in the Y. M. C. A. The following will turn out for the U. B. C.:

Boys "A"—Centre, Lord; forwards, Dixon and Brown; guards, Southcott and Le Mesurier.

Boys "B"—Centre, McDougall; forwards, Hamilton and Wright; guards, Emmons and Abercrombie.

Girls—Centre, Miss Dockerell; forwards, Misses Tennant and Clement; guards, Misses Coy and Martin.

Players' Club

Statement of the business manager on the first public performance in the Avenue Theatre, Feb. 18, 1916:

Expenses

Theatre rental	$ 85.00
Stage hands	40.80
Propertyman and props	20.55
Cartage	5.00
Ticket Agent at hotel	6.00
Programmes	30.00
Printing of exchange tickets	3.50
Postaget & business expenses.	3.95
Royalties	28.23
Mme. Suttie—2 men's costumes, greasepaints and services	12.45
Orchestra	16.00
Making chorus costumes	13.35
Advertising in daily papers	17.15
Posters	2.85
Men's Costumes	395
Extra material for chorus costumes	4.40
Text of plays	5.40
Janitor fee	2.00
Total	$300.58

Receipts

Ticket sale	$621.75
Advertising in programmes	46.50
Total	$668.25

Total receipts	$668.25
Total expenditure	300.58
Balance on hand	$367.67

At the meeting of the Players' Club held Wednesday, March 1st, the business manager submitted the foregoing financial statement of the performance given at the Avenue Theatre two weeks ago.

It was unanimously decided that since half of the proceeds amounted to $183.84, the amount given the University Red Cross Society be raised to $200.—J. R. Galloway, Business Manager.

Last Saturday the members of platoons one and two, O.T.C, were given their first outdoor work. On being formed up at the 72nd headquarters they were marched to Stanley Park. Here they were given open order and advance guard drill, and also a little skirmishing. Capt. Elliott, Capt. Jordan, and Lieut. Meekison were in charge of the platoons. After drill one of the men, risked a perfectly good camera, trying to get a picture for the Annual.

The special students' sermon last Sunday, given by Rev. Dr. Campbell, was well attended. Mr. Bayley, Vice-President of the Y. M. C. A. read the lesson from Isaiah. Dean Klink and Pres. Mulhern of the Stundents' Council were also present on the platform and assisted in the service.

Bible Study Last Monday.

The discussion of the Bible study group last Monday was on the Temptation, 1st chapter of Mark. The greater part of the meeting was taken up by a very animated discussion of the members on this phase of the Gospel. Needless to say those who are attending these meetings every Monday are deriving much benefit from the discussions.

The "tennis fiends" of the College got together on Friday to arrange things for the summer. Mr. Clyde Miller, president of the Club last year, was re-elected, while Mr. McDougall was elected secretary. The ladies of the College are also organizing, and will co-operate with the men to make this sport a success. The clubs will endeavor to obtain a couple of days a week on the Laurel Tennis Club courts, which are within a block of the U. B. C. buildings.

The debaters who are representing the University of Washington will be the guests today of the Literary Society of the University of B. C. In the morning they enjoyed a sight-seeing motor drive in Mr. Pat Fraser's and Dr. Wesbrook's cars, and this evening a "The Dansant" has been arranged to take place at Miss Daimer's home.

The College Annual will be a great success this year. The annual, as in the past, will embody accounts of all the student activities of the year, pictures of the different executives, original poetry, jokes, etc. The staff has arranged with the registrar to let the students pay for their copies from the caution money (if they have any left). So far, the circulation has reached about three hundred, and will undoubtedly increase before the end of the term. The advertising manager, Mr. Annable, deserves much praise. In spite of the bad times he is having good luck with his branch of the work.

As this is the first University of B. C. Annual it will have a souvenir shape. The cover will be blue with gold lettering and crest on the front as these two have been adopted as the official colors of the college.

Under the leadership of Miss McInnes the University Red Cross is doing splendid work. Lately the turnouts have been exceptionally good and the club has been able to turn in many bales of hospital and surgical supplies.

March 4. 1916.

'VARSITY BOYS IN HOT DEBATE

Inauguration of International Contests Results in Double Victory for Washington State Teams.

SAME SUBJECT WAS AT ISSUE IN TWO PLACES

Affirmative Taken in Each Instance by Home Team—Victory Won Narrowly Here.

Inaugurating a custom which will possibly be adhered to annually, the debating teams from the University of Washington at Seattle met the two teams from the British Columbia University of Vancouver on Friday night in the homes of the respective varsities, and with the same subject at issue in both places, each university upholding in one place the affirmative side and in the other the negative side of the question, contested for the premier honors which in each case were won by the teams from Seattle.

In Vancouver the affirmative side of the question, "Resolved, that the monarchical form of government is more beneficial to China at present than is the republican form," was taken by the home team and the decision of the judges that the balance of the evidence brought out had been on the side of the republican form of government was reversed in Seattle, the Americans thereby winning both ways.

THE WEEK AT THE UNIVERSITY

DRAMATIC, SPORTING, GENERAL COLLEGE NEWS

Hall is Crowded.

In Vancouver the debate was held in the Vancouver Hotel. The ground floor was packed to the last chair, while scattered all along the gallery railings were many who could view the scene below only by looking over the heads of those in front. It was an auspicious opening to a new venture—that of holding international debates, for all the contestants were not only well-trained for their work, but the affair had been carefully planned, good local talent having been secured to sing selections at the outset of the evening and later to entertain while the judges were making their decision.

Dr. F. F. Wesbrook, president of the British Columbia University, presided as chairman and in the course of his introductory remarks expressed the hope that each season in the future might see a recurrence of such a scene as was then being witnessed. He said it was to be regretted that the meeting could not have been arranged to take place in the B. C. University, but expressed the difficulties under which the university had been laboring, and said they would hope that more satisfactory arrangements would be possible at future gatherings.

In one way, however, Dr. Wesbrook said, the first debate was fortunate, in that men of such unquestioned fitness were to act as judges, Mr. Justice Clements, Mr. Justice Murphy and Mr. S. S. Taylor, K. C., being there in that capacity.

Judges Were Convinced

In making known their decision, Mr. Justice Clement said the debaters had not considered the question in the light of whether one form of government was superior to the other, it had been simply a case of which form of government was the more suited to the present-day needs of China. In making their decision, therefore, he said, they had had to be guided solely by the comparative ability of the opposing sides to present China's position and thereby convince them as to which form of government was likely to prove successful. Mr. Clement said said the judges had approached the question "as blank sheets of paper" and while they had felt there was little to choose between the opposing sides with regard to the manner of delivery, the weight of the arguments they felt rested on the side of a republican form of government.

Hotly Contested Debate

The debate was hotly contested throughout, each speaker taking advantage of all the time at his disposal. Twenty minutes was permitted each speaker for presentation of his view of the question and five minutes each was allowed in rebuttal.

It was just as the decision had been announced by the judges that a telephone message arrived from Seattle announcing that Seattle had won in that city also, in that case, however, taking the other side, the monarchial side of the question.

Excellent entertainment was provided by solos by Mrs. W. L. Coulthard, Mr. Herbert J. Cave and Mr. Frank Brenchley, Prof. Russell, of the University accompanying. A huge bunch of carnations smothered deep in folds of the blue and gold was presented to Mrs. Coulthard by the boys from the University of British Columbia.

The speakers in Vancouver were as follows: Affirmative—B.C.—Thos. S. B. Shearman, Arts, '16; Paul H. Clyde, Arts, '18. Negative—Washington—Max A. Silver, Arts, '16; P. Allen Rickles, Law, '17. The speakers at Seattle were: Affirmative—Washington—Phil Weis, Law, '18; Ford Brown, Arts, '18. Negative—B. C.—Jas. R. Galloway, Arts, '16; Marian C. Hatch, Arts, '17.

Visitors Are Entertained.

This morning the visitors were taken around Stanley Park and on a automobile tour of the city by t members of the local literary societ under whose auspices the debat were arranged.

At luncheon in the Hotel Vancouv the visitors were the guests of t home boys while in the afternoon t two teams are the guests at a tea a dance at the home of Miss Agn Daner, at Shaughnessy Heights. T cars for the tour were provided Dr. F. F. Wesbrook, who was also member of the party, and Mr. Geo. Fraser, Arts, '17, while the arrang ments were under the care of the e ecutive of the Men's Literary Socie of the British Columbia Universit of which Mr. F. G. C. Woods, M.A., honorary president; Mr. Thos. S. Shearman, president, and Mr. J. Berto, secretary-treasurer.

On Friday the Science Hockeyists went down to defeat before the Arts team. The final score was 4 to 3, and all through the game both teams worked hard. Here are the line-ups:

Arts—		Science—
Keenleyside	Goal	Letson
Moore	Point	Bissette
Thomson	Cover	Thomson
Miller	Rover	McDiarmid
Brown	Centre	Williams
McRae	Left Wing	Wilson
Rae	Right Wing	Caspell

This was the final game of the year.

The University was not quite as lucky in basketball against the Westminster College last Saturday as it was when the U. B. C. visited Westminster a few weeks ago.

The University then won two out of the three games. The first game of the evening was between the two girls' A teams. The University led all the way in the game and at no time was it in danger. Misses Tennant and Coy starred for the U. B. C.

The following is the University line-up: Forwards, Misses Tennant and Clement; centre, Miss Dockrell; guards, Misses Coy and Martin.

Exciting Game.

By far the most exciting game of the evening was that between the two second boys' teams. The University again won and took the offensive from the start. The first half ended in the University's favor, 9 to 4. The second half opened with repeated rushes by the U. B. C., who played their opponents off their feet. The final score was 27 to 13.

The U. B. C. team was as follows: Forwards, Hamilton and Wright; centre, McDougal; guards, Emmonds and Abercrombie.

The game between the senior teams resulted in a defeat for the University of B. C. The University was greatly handicapped for most of the game on account of Dixon's spraining his ankle. The game was fairly even until the middle of the second half, when the Columbians ran away from the University. The final score was 25 to 11. Here is the U. B. C. line-up: Forwards, Dixon and Brown and Caspell; centre, Lord; guards, Le Mesurier and Southcott.

On Thursday in the King Edward high school gym the University girls played a return game with Normal and lost again.

The game was vigorously contested, both teams exerting themselves to the utmost. Miss Tennant did good work for the University.

The second half opened with the score 8 to 8, but by hard work the Normals were able to pull away from their opponents, making the final score 15 to 8. The U. B. C. line-up was: Forwards, Misses Tennant and Clement; centre, Miss Dockerell; guards, Misses Coy and Martin.

Election on Monday Next.

Elections for president of the Alma Mater for next year will take place on Monday, March 20. All nominations must be in by March 13, and must be accompanied by at least ten signatures. The president is always chosen from the senior year and so all nominees must be at present members of the third year.

The University Y. M. C. A. Bible study class held its last meeting on Monday. The members resumed the discussion of that section of the St. Mark's Gospel which deals with the temptation. President Luckraft again occupied the chair and led the discussion. The reason for discontinuing these Bible discussions, he said, was because the members thought it expedient on account of the nearness of the spring examinations.

University Debaters Unlucky.

The University debaters were unlucky, both in Seattle and at home, in their debate against Washington University on "The Government of China." The University of B. C. supported the monarchial form of government. Mr. Thomas Shearman (arts, '16) and Mr. Paul H. Clyde (arts, '18), spoke for Vancouver. The debaters for Washington were Mr. P. A. Rickles (law, '17) and Mr. Max A. Silver (arts, '16).

Dr. Wesbrook in the Chair.

President Wesbrook occupied the chair, and in his opening address expressed the hope that the debates between the universities of Washington and British Columbia would become annual affairs and that the friendly rivalries so common between the eastern universities would become common in the west.

While the judges were out, vocal solos were given by Mrs. Coulthard, Mrs. H. J. Cave and Mr. Frank Brenchley. Mr. Coulthard was presented with a beautiful bouquet by Mr. Berto, secretary of the Men's Literary Society.

Mr. Justice Clement in the decision of the judges complimented the leaders of both sides on their speaking and the leader of the Washington College in particular for the clear and conside manner in which he summed up his arguments.

In Seattle, James R. Galloway and M. C. Hatch represented the U. B. C., while Phil Weis and Ford Brown spoke for the University of Washington.

The Washington debaters were the guests of the Men's Literary Society of the University, and were driven around the park and the Marine Drive. In the evening they were the guests of Mrs. Agnes Damer at a dansant given at her home in Shaughnessy Heights.

Join the Colors.

Three more university men, George Dixon, Lambert and Sexsmith, have left to join the colors. Their going away is the outcome of an offer made by the army authorities in England to Canadian university men.

On Wednesday night the Women's Literary Society gave a farewell party in the Science building. The committee arranged a delightful programme. The evening's entertainment began with four conversats, which had to be carried on by the women, after which several guessing contests took place. The remainder of the evening was taken up with dancing and a buffet supper. The university orchestra, Miss McGuire, Mr. Southcott, and Mr. Le Mesurier, supplied dance music. Two delightful and highly appreciated piano solos were rendered by Miss K. Mutrie, and Mr. Kemp, a member of the faculty. After singing "Auld Lang Syne," Mr. Dixon gave a few short words, and expressed the wish that more of his friends were going with him. Mr. Lambert also spoke.

The boys left on Friday morning at 9 and a large number of friends turned out to say "good bye," including President Wesbrook, Registrar Robinson and many students. They will travel first class and will stop over at Toronto for three days, and Montreal for one day. From Halifax they will board a troop ship for the Old Country, where they will report to No. 3 section, Officers' Training Corps, War Office, Whitehall. While in training the students will be allowed officers' board and will receive officers' pay. All three boys intend to go in for artillery.

The Glee Club held its first meeting since Wednesday afternoon. The club now consists of members of the fairer sex only, and so efforts are being made to entice the men into it. So far about twenty are signed up.

14 March 1916

THE WEEK AT THE UNIVERSITY

DRAMATIC, SPORTING, GENERAL COLLEGE NEWS

Alma Mater Elections

For the past week the college has been in the throes of the alma mater election campaign. This election is for the purpose of choosing from the student body a president who will represent the undergraduates in all matters. The position of president of the alma mater is the highest that the students can confer and must be filled by an undergraduate of the senior year.

On Monday last four people were nominated, Miss E. Storey by the lady students, Mr. Hatch, Mr. Fraser and Mr. Charles Wright by the men of the college. Mr. Johanson, present secretary of the students' council, was also nominated, but he felt himself forced to withdraw as he does not expect to be a student at the college next year. Considerable apprehension was felt on the part of the majority of the men students when they learned that a lady student would run for the office. This is the first time a member of the fair sex has been nominated for president, in fact, no college on the continent is known to have ever had a lady at the head of student activities, a fact which shows the forwardness of the University of British Columbia. Although a large proportion of the men do not favor having a woman at the head of the student body, no one questions Miss Storey's ability, both as an organizer and business lady, in view of the fact that she has been actively interested in the college and is on the students' council. If Miss Storey is returned victorious on Monday, the college will have the distinction of being ahead of the provincial government in woman's suffrage.

On Wednesday a general campaign meeting was held in Room 27, at which the merits of the several candidates were presented by their "campaign managers." In past years no meetings such as this have been held, with the result that many students voted without much thought. The meeting on Wednesday, however, towards the end became in a way a suffragette meeting. Mr. Lord even went so far as to say that in fifty years the premier of British Columbia would be a lady.

On Thursday the men called a general mass meeting for the purpose of choosing by a preliminary election one male candidate in order that the vote might not be divided among three candidates. At this election Mr. Wright was returned by a substantial majority.

The final elections will be held on Monday and everyone is keenly interested in its outcome. The following week elections for president, honorary president of the Arts Men's Undergradutae Society and president of the Men's Athletics will be held. The idea of holding these elections at the end of the year is to be able to start the new term next September without delay.

Sports

The only people of the college who have been actively interested in sports during the past week are the women grass hockeyists. On Monday they played the Provincial Normal School at Bridge street, but the game with King Edward High School scheduled for Wednesday was postponed on account of rain.

The game against Normal on Monday was the second game the university girls have played this year. The play was most interesting and hotly contested and resulted in a scoreless tie. For the first half the university girls were obliged to play on the defensive as the Normals, putting down hill, kept up a determined attack on their opponents' goal. They were, however, unable to pierce the defence of the U. B. C. girls, who at times delivered several unsuccessful counter attacks.

In the second half the University girls played a much more determined game and the play waxed hard and furibus for the rest of the time. The teams were very evenly matched, which accounts for the tie. Here is the university lineup: Goal, Miss L. Raphael; fullbacks, Misses K. Johnston and S. Clement; halfbacks, Misses C. Highmoor, V. Muddell and H. White; forwards, Misses H. Gregor, P. McGreggor, Mr. Cameron, M. Alexander, D. Geughegan.

The Literary Society has arranged a debate with Latimer Hall to take place on Friday, March 24, at Latimer Hall. The subject is: "Resolved that the prohibition of the manufacture, importation and sale of intoxicating liquor, except for scientific and medicinal purposes, together with compensation of those who have money invested in the trade, would be in the best interests of the people of Canada." The University will take the negative side of the question through Messrs. Broach and Robertson. The debate will likely be the last debate of the year.

The premier edition of the U. B. C. Annual is fast taking form and is measuring well up to the highest expectations.

The editor reports that owing to the fact that the subscription price ($1) is about one-half the cost of the book it is imperative for him to secure an approximate idea of the circulation To this end applications for copies are being received now. A limited number in addition to the student circulation comes off the press about the first week in April, so those desiring a copy of this very excellent book are asked to act promptly so as not to be disappointed. Applications of outsiders for copies should be addressed to the Annual Editor, College Building.

On Thursday Major Brock, second in command of the Western Universities Battalion, announced that the University of British Columbia company would start organizing immediately. Owing to unavoidable delays the U. B. C. has been later than the other three universities in getting started, but the company it will send to the mobilization camp will be second to none in all respects. In order to get some idea of how many students of the university would join all interested were asked to sign up at the office in the geology building. Needless to say, many of the male students were glad to learn that something was being done to get started.

On Thursday afternoon the third and fourth platoons were given their first route march. They were marched to the corner of Burrard and Davie streets, where they went through the regular drill. About 5 p.m. the platoons marched down to the headquarters of the 72nd Highlanders, where platoons one and two drill, and were inspected by Major Brock.

Prof. Jordan, a popular member of the faculty of the U. B. C., has gone to Victoria to take a lieutenant's course prior to going overseas. Since the commencement of the college year Prof. Jordan has taken an active interest in the training of the Officers' Training Corps. His friends at the college, needless to say, were very sorry to see him go.

The Men's Glee Club, which has an enrollment of about 25, will hold its first practice on Thursday. Many college songs will be attempted for the purpose of getting into shape for convocation, which takes place May 5. All those within a radius of 200 yards are advised to wear shock-absorbers on their ears for a few days while the songsters are training down to form.

The members of Arts '18 held their annual party at the home of Miss Harvey on Friday night. The evening was passed with cards, games and contests, followed by a supper dance. As usual the party was a great success. A special car left the Steveston tram station at 7 p.m.

March 18. 1916

UNIVERSITY COMPANY NOW BUSY RECRUITING

Unit Will Move to Sewell for Mobilization When Complete.

Recruiting has begun vigorously today for the 196th University Battalion, one company of which will be raised in British Columbia. As soon as the provincial quota is complete it will move to Sewell, Manitoba, where the entire battalion, comprising units from all the western provinces, will mobilize under the command of Major D. S. McKay, who is at the present time with the 27th Manitoba Battalion at the front in France.

The British Columbia detachment will be temporarily under the command of Major R. W. Brock, who, it is understood, will become second in command of the battalion upon mobilization.

Special Uniform

The uniform of the University Battalion will be distinctive. The men will wear a special type of trouser and leggings.

As stated before in these columns, the members of the battalion will be men of the college type, although not necessarily graduates or undergraduates. Applications will be received from recruits at the Geology Building of the University, Fairview. After today slips will also be available at The World office for recruits, who would be inconvenienced through having to go to the Fairview Recruiting depot.

Lieut. H. Kerr has been appointed signalling officer of the B. C. company.

Monday. Mail Day.

March 27 1916

The remaining officers for 1916-17 were elected on Monday. Last week Mr. Chas. Wright, of Science '17, was elected as president of the Alma Mater for next year, the highest office that can be conferred on a student by the student body. This week the officers of the two literary and athletic societies remained to be elected.

For the presidency of the Men's Literary Society, Mr. Clyde, Mr. Hatch and Mr. Minnie were nominated. On Monday, of 139 votes cast, Mr. Clyde received 68, Mr. Hatch 51 and Mr. Minnie 17. Mr. Wood, who was hon. president of the society last year, was re-elected for the position for next year. Mr. M. C. Hatch was elected vice-president by acclamation, and Mr. Russell as secretary-treasurer.

Dr Davidson was elected again as hon. president of the Men's Athletic Society, and Messrs. Doell, Lord and Drury were nominated for president. On Monday Mr. Doell was elected, the nominees receiving respectively 68, 49 and 22 votes. The officers for the different branches of sports were also elected on Monday; the results follow:

Rugby—President, Mr. Bullard; hon. president, Dr. Davidson; vice-president, Mr. F. Brown; secretary-treasurer, Mr. Thompson.

Hockey—Hon. president, Mr. Silver; president, W. Thompson; vice-president, Mr. Williams; secretary-treasurer Mr. Morrison.

Basketball—Hon. president, Dr. Eastman; president, Mr. Abercrombie; vice-president, Mr. McDougall; secretary-treasurer, Mr. F. Brown.

Track Club—Hon. president, Dr. Archibald; president, M. C. Hatch; vice-president, Mr. Baker; secretary-treasur, Mr. Drewery.

Tennis Club—Hon. president, Mr. Riddington; president, C. Miller; vice-president, E. Evans; secretary-treasurer, McDougall.

Rooters' Club—Hon. president, Mr. Kemp; president, Mr. Bissette; vice-president, Mr. Usher; secretary-treasurer, H. Keenleyside.

Miss Grace Henderson and Miss Pearl Rosebrugh were nominated for president of the Women's Literary Society, the former being elected on Monday. Miss D. Trapp was elected president of the Women's Athletic Society for next year. Miss Viva Martin and Miss Vera Muddell also ran.

The Science Men held their elections last Thursday. Dr. Davidson was re-elected as honorary president of the Undergraduate Society. The other officers who were elected were: President, Mr. C. W. Austin; vice-president, Mr. Cairns; secretary, Mr. D. Morrison; treasurer, Mr. Rose.

The results of the class elections were as follows:

Arts 1919—Hon. president, Prof. Russell; president, Mr. A. Lord; secretary, Miss Peck; treasurer, Mr. F. Brown; class reporter, Mr. C. Nelson; literary representatives, Miss H. Wesbrook and Mr. Usher.

Arts 1918—Hon. president, Prof. Ashton; president, Dr. Dawe; secretary, Miss Martin; vice-president, Miss Coy; treasurer, Mr. McInnis; literary representatives, Miss Wilband and Mr. Broach; class reporter, Mr. Bottger.

Arts 1917—Hon. president, Prof. Wood; president, Mr. Clyde Miller; secretary, Miss Maynard; vice-president, Miss Mutree; treasurer, Mr. Berto; literary representatives, Miss Orr and Mr. Minnie; class reporter, Miss Clement.

Science 1918—Hon. president, Dr. McIntosh; president, T. H. Morgan; secretary-treasurer, R. H. McKay; literary representative, G. R. McDonald.

Science 1919—Hon. president, Mr. E. M. Goodwin; president, H. Page; vice-president, E. V. Caspell; secretary-treasurer, W. O. Banfield; literary representative, R. McLuckie.

Science 1917 will not elect any officers until next term as many of the men will not be back.

At a recent meeting of the Students' Council the secretary read a letter from the Literary Society of Washington University of Seattle, suggesting a triangle debating league between the University of British Columbia, the University of Washington and Reed College of Portland, Oregon. The letter went on to suggest that each member of the league should on one day of the year simultaneously debate a second member at its own home and also a third at the latter's home; that is, the University of British Columbia would debate Washington at Vancouver, and at the same time debate Reed College at Portland. The matter was left for future discussion by the Student's Council. If the suggestion of Washington University is followed up this will mark the beginning of friendly rivalries between the western colleges such as exist in the east.

On Friday last the final debate of the Intercollegiate Debating League took place at St. Paul's church between the University of British Columbia and Latimer Hall: "Resolved that Prohibition, sale and use of intoxicating liquor, except for medicinal or scientific purposes, together with adequate compensation would be in the best interests of Canada," was the subject under discussion, Messrs. Robertson and Broach debating the negative side for the university and Messrs. Bolton and Williams the affirmative for Latimer Hall.

The speakers of both sides were excellent and many interesting facts were brought forward. The negative speakers admitted from the first that Prohibition would be in the best interests of Canada, and proceeded to prove the case against compensation. The negative pointed out that the compensation of the liquor men would be morally and legally wrong on the ground that these people had already bled the public enough without paying them to desist. "All the provinces which have accepted Prohibition thus far have done so without granting compensation, so why should not the other provinces follow suit?" asked Mr. Roberson. The negative also showed how the licence system has been a failure.

The judges, Mr. J. H. McGill, Rev. Dr. Seager and Rev. A. H. Sovereign, were unanimous in awarding the victory to Latimer Hall because the university, they said, had lost their argument by admitting at the outset that Prohibition was in the best interests of Canada.

The winners were presented with the Wesbrook Shield, emblematic of the championship of the league, winning it for the second successive year.

On Tuesday afternoon a most forceful recruiting meeting was held at the university, the chief speech being made by Major Brock, who will be second in command of the Western Universities Battalion.

By his speech the major brought home to the audience the seriousness of the present struggle, and pointed out the necessity for every able-bodied man to enlist. He showed how, if Germany were victorious, she would use Canada in her designs against the United States, and finally reduce Canada till she resembled the troubled state of Poland. The major next traced the efforts of Germany to obtain a place in the sun, how she had by every conceivable means tried to impose her will on the other nations. As long as Germany could get what she wanted without war she did not resort to it.

After Major Brock had spoken President Wesbrook made a few remarks in which he referred to the University of British Columbia company of the Western Universities Battalion as the premier company of the premier battalion of Canada. At the close of the meeting the O. T. C. gave Major Brock three rousing cheers.

On Friday the men of the college got together for their first song practice. The purpose of these meetings is to get some college songs into a presentable state for convocation. Prof. Russell, who has had charge of the Women's Glee Club all year, has undertaken the huge task of training the men who aspire to musical fame. The meeting on Friday proved a brilliant success. The voices of many of the men showed room for improvement, but on the other hand many of the songsters showed they had talent. Among the latter Mr. C. W. Austin figured conspicuously. However, the rusty-voiced ones were in the minority, so that considerable harmony resulted. The next meeting will be held on Thursday.

Following the lead of other societies of the college the U. B. C. Y. M. C. A. held its elections this week. Mr. Bailey was elected president; Mr. Hamilton, vice-president; Mr. Bunt, secretary; Mr. Buchanan, treasurer, and Mr. J. Russell, chairman of the Bible Study Group. Mr. Henderson was elected honorary president.

The following nominations have been handed in to the Players' Club: Honorary president, Mr. Wood; president, Mr. G. L. Fraser; vice-president, Miss K. Peck; secretary, Miss I. Harvey; treasurer, Miss S. Clement. The elections will be held on Monday.

On Friday a revival meeting of the Alma Mater was held. At the meeting the secretaries of the different societies read their yearly reports and Mr. Charles Wright, the new president of the Alma Mater, was introduced. This meeting acts as a kind of winding up for the year.

On Friday the timetables for the April exams., which we trust will not prove an April Fool, appeared and were immediately surrounded by a crowd of students anxious to learn the worst. The exams. commence on Friday, April 14, and last until Tuesday, April 24.

April 1. 1916

On Tuesday the new Students' Council of 1916-17 held its first meeting. At this meeting Mr. Mulhern, this year's president, complimented the recently elected officers on their success in the elections of last week. The alma mater officers for next term are: President, Mr. Charles Wright; vice-president, Miss Evelyn Storey; secretary, Mr. Clyde; assistant secretary, Miss G. Henderson; treasurer, Mr. Doell.

At a recent meeting of the Students' Council a motion was made suggesting that a petition be presented to the faculty for some kind of a gymnasium for next year. Ever since the beginning of the term the students have felt the need of a gym. The teams themselves were only able to get the old King Edward High School floor for their practices and were therefore greatly handicapped in sports. Everybody sincerely hopes that the best possible arrangement will be made next term.

On Monday the Players' Club had its final meeting of the year. The various reports were read and several speeches made. The members of the club took this opportunity for presenting Prof. Wood with a beautiful pair of opera glasses in appreciation of the trouble he has taken in making the club a success. Mr. Wood has had charge of the players all year and it was largely due to his efforts that the premier play of this club was presented so capably.

Between forty and fifty have now signed on in the University company. During the past week many have been enrolled from the other schools in the vicinity, King Edward High, Normal, Columbian College, several law students and a few others.

The most important part of their temporary uniforms have arrived, namely, boots, each man getting two pairs. The rest of the uniform is expected any day now. On Friday the first tent appeared, and so most likely the company will be billeted on the college grounds by Monday. The whole company and a few engineers worked hard all day Friday in spite of the many useful hints given by the students of the institution of learning.

The following university boys have joined the company: Duncan, Scott, Holmes, Travers, H. Miller, Lawson, J. H. Anderson, A. Anderson, Hurst, Evans, Stewart, Hughes, Kerr, Letson, Wilson, Thompson and Moore.

The class pins arrived at last on Thursday and proved to be a disappointment. The alma mater last year decided to standardize the pins, that is, instead of each class having its own special pin as in the past, the whole college should adopt one style, and each class print on its own number. The students decided to use the University of B. C. crest as a design and have it done up in the college colors. On Friday the students were dissatisfied with the coloring, and so sent them back.

University Y. W. C. A. Camp.

There are only two words in the whole English language being used extensively by the women students of the University at present—they are "examinations" and "camp." The former ordeal must be lived through somehow, like a bad dream; but the latter is a thing of happiness forever. Those who want to have the "times of their lives" will waste little time in looking up Miss Isobel Harvey, Arts '18, the business manager, who will supply drafts good for ten days of thorough enjoyment in the delightful camp of the Y. W. C. A. at Whytecliffe.

The mornings are to be given over to the study of missions, Bible study, and social service, these courses will be conducted by Dr. Mackay, Rev. E. Thomas, Dr. Sherrard and Principal Vance. The afternoons and evenings will be free for games and sports. Recreation may be had in swimming, boating, tennis, etc. As the accommodation is limited to fifty, it is best to register early. Mrs. Klinck, the honorary president of the Y. W. C. A., has consented to act as "camp mother," and Miss I. McInnis, the advisory officer of the association, will be present as general executive officer.

To show that some are already moved by this alluring prospect, we quote the following lines:

Foot, foot, foot, foot, all the way to 'Varsity;
Boots, boots, boots, boots, then those cruel examinations.
Dip, Bang, Slash. 'Ware, row a little slower there.

Cram, cram, cram, cram; jolts me now to think of it;
Wake, wake, wake, wake, why I never was asleep.
Dip, bang, splash; say, was there ever such a day?

Tramp, tramp, tramp, tramp. O, it's far to 'Varsity;
Hurry, hurry, hurry, hurry. Say, have you done much reviewing?
Dip, bang, splash. Oh, that was ages long ago.

(With apologies to R. K.)

The date for the camp is fixed for the last ten days of June. "Now what is so rare as a day in June." Let the Y. W. C. A. give you ten of them.

The Annual, which has been eagerly anticipated all week, failed to put in its appearance on Friday. However, the howling mob was somewhat pacified on being promised the magazine by Monday.

The two glee clubs met during the week, although at different times. The reason for not having a joint sing-song is because the men were afraid that the Women's Club would feel ashamed when they heard the wonderful voices of the other club. However, the men showed considerable improvement this week and some very good songs will be presented at convocation.

April 9. 1916

The Alma Mater Society of the University of British Columbia will hold a dance in honor of the first graduating class of the University in Lester Court on Thursday evening, May 4, from 9 to 2 o'clock.

April 24 1916

14

On Monday the Annual made its promised appearance and measured well up to expectations. The magazine is attractively made up in blue and gold, the college colors, and embodies write-ups of the activities of the different societies of the college. Several original poems and jokes were contributed, and cuts of the various executives and classes go to make up a most interesting book. The advertising department is especially deserving of praise on account of its fine showing of advertising. This is the first annual of the new university, but it has certainly set the pace for any future editions.

The graduating class is going to have an exciting time in the next few weeks, as several dances have been arranged. On May 4 the annual convocation dance in honor of the graduating class will be held at Lester Court. This dance will be the best of the year, and those who were disappointed when the arts men's undergraduates' dance was held at the college instead of Lester's, will not be this time. The list of guests that was prepared for the above mentioned dance will be used by the committee for the convocation dance in May.

The really exciting part of the year has at last arrived. For the next nine or ten days the students of the U. B. C. will have their hands full with the final exams. The present time reminds one of the story about Tommy and the dentist, who, about to extract Tommy's tooth, said: "It will only take a minute." "Oh, yes," said Tommy, "but think of that minute." However, the best is yet to come, five whole months with no studying (except for those poor individuals who have been unfortunate enough to have "sups"). The lectures for the year were discontinued on Wednesday of this week.

April 25 1916

KEEPING PRINCESS PATS UP TO STRENGTH

April 25

Another Universities' Company Being Formed to Reinforce Battalion.

Another universities company to reinforce the Princess Patricias is now being formed.

For nearly a year the P. P. C. L. I. (as the Princess Patricia's Canadian Light Infantry is known in military circles) has been reinforced by a steady flow of recruits of the very finest of our Canadian manhood. These recruits, many now veterans, are determined that this fine battalion shall not lose its high record, but with their help shall have added honor and prestige in the future.

The reinforcements have been drawn from all over Canada, and the universities of Canada have made this battalion their care. Already 1350 officers and men have gone forward under the title of the universities companies and are doing their "bit" at the front or at Shorncliffe. Five universities companies have left Canada.

The number of men volunteering from the West has been very great. So much so, that the authorities of the Western Canadian universities decided to send overseas a battalion composed of students of Western universities and members of the teaching staff. This battalion is now recruiting and is called the 196th Western Universities Battalion, C. E. F.

The object of the Western Universities Battalion and of the universities companies is the same in that it provides a means for men to get to the front in congenial company, but although their paths are parallel, they are not identical in this respect. The Western Universities Battalion is for overseas service as a battalion, and the universities companies are reinforcing the Princess Patricia's Canadian Light Infantry.

The P. P. C. L. I. is now composed mainly of men from the universities companies and it is felt that the steady flow of reinforcements for this battalion must not be allowed to stop, and further the standard of the recruits must always be the "best that Canada can offer."

Intending recruits are examined locally by an army medical officer, receive their transportation to Montreal, and immediately obtain their uniform, and start their training without delay. Readers are invited to make known to their friends this opportunity. The officer commanding, Sixth O. S. Universities Company, McGill University, Montreal, will be glad to supply any further informa-

UNIVERSITY CORPS IS FILLING UP WELL

25th

Major R. W. Brock Brings Encouraging Report From the Prairies.

Very optimistic report is brought back by Major R. W. Brock, senior field officer of the 196th Battalion (Western Universities), who has been making an inspection of the three prairie companies, which are being recruited at Winnipeg, Saskatoon and Edmonton. Major Brock states that the companies are filling up splendidly.

"An exceptionally fine class of men is responding to the appeal made by the Universities Battalion, which is composed of educated men, university graduates, undergraduates and others of the college type," said Major Brock. "The Manitoba, Saskatchewan and Alberta companies are up to strength, and application is being made for permission to recruit a base company. They have all received their equipment and clothing, and when I saw them on parade I was particularly impressed with their steadiness and smartness."

The British Columbia Company needs only 150 men to complete the whole battalion. It is felt there should be very little difficulty in finding the necessary number of men of the right type.

"In the prairie provinces there is a keen appreciation of the gravity of the situation, the need for men, still more men, the entire strength of the Empire to ward off from our dependents a fate too terrible to contemplate."

April 25 1916.

One of the most delightful social functions since Easter was the tea given yesterday afternoon in the Arts Building of the B. C. University by the wives of the faculty for the women students at the University. There were about 150 guests present. The wives of the faculty endeavored to make the afternoon a very pleasant one for the girls and to establish a bond of mutual friendship and sympathy between themselves and the girls and in both they succeeded admirably. The decorations were very beautifully carried out in the university colors, blue and gold, with white tulips, daffodils and hyacinths. Mrs. Robinson received with Mrs. Wesbrook, wife of the president. Mrs. Brock and Mrs. Klinck presided over the tea table and the wives of other members assisted in entertaining. There was an informal programme of music and recitations, which added much to the afternoon. Late in the afternoon the professors came in for tea to meet in this social way the girls who are daily under their supervision.

* * *

April 29 1916

CLOSE OF FIRST ACADEMIC YEAR

Imposing Ceremonies Will Mark First Congregation of University of B. C.

Processions and parades have come to be familiar spectacles in Vancouver streets during the past two years, but a parade which will take place from the courthouse tomorrow at 2:45 p. m. will be a unique event which should attract the attention of the entire city. The first convocation of the University of British Columbia will take place with ceremonies which mark the close of the institution's first academic year. The importance of the occasion will be fully observed by the dignity of the ceremonies which will take place.

Owing to the fact that the university builders are not yet prepared to receive the students, the ceremonies have been planned to take place in the ballroom of the Hotel Vancouver. Here the graduating class, some 40 in number, will receive their degrees, and the presentation of scholarships and medals, together with addresses by notable speakers, will take place.

Although the hotel facilities are unusually great, the large number of persons interested in this ceremony makes it an impossibility to accommodate them all. Students of the first three years will not be admitted, but all may have an opportunity of witnessing the procession from the courthouse to the hotel. Participants in this procession will be in full university costume.

Order of Procession.

The order of the procession, as at present arranged, is as follows:

Company of Western Universities Battalion.

His Honor the Hon. Frank S. Barnard, lieutenant-governor, and visitor to the university.

Premier the Hon. Wm. Bowser.

The Hon. Thos. Taylor, minister of education.

The Right Rev. Bishop of Caledonia.

Principal Mackay, Westminster Hall.

Principal Sanford, Columbian Methodist College.

The chancellor, F. Carter-Cotton, M. P. P.

President Tory, of the University of Alberta.

The Hon. Henry Esson Young.

Dr. Seager, St. Mark's Hall.

Principal Vance, Latimer Hall.

The board of governors.

The president and senate.

Dean Klinck and faculty.

Members of convocation.

The graduating class.

Third-year students, second-year students and first-year students.

On arrival at the hall the various sections will take the places assigned to them and the formal exercises will begin with the singing of "O Canada". After addresses by the chancellor, the lieutenant-governor and the Premier, the degrees will be conferred on the graduates. This will be followed by an announcement of the winner of the governor-general's medals and a distribution of prizes by President Wesbrook. President Tory, Major Brock and Hon. Dr. Young will then address the gathering and the ceremony will close at 5 p .m.

May 24 1916

FIRST PASS LISTS OF PROVINCIAL UNIVERSITY

Faculty Submits and Senate Approves Awards for Year's Work—Mr. L. A. Mills Takes Governor-General's Medal—Miss Edna May Taylor Proxime Accessit

The pass lists for the spring examinations of the University of British Columbia, together with the awards of medals and scholarships, the whole prepared by the Faculty and submitted to and approved by the Senate at its meeting yesterday, were last night issued by the registrar for publication.

The general results are as follows:

The following medals and Royal Institute scholarships are awarded:

Faculty of Arts.

Fourth Year—Lennox Algernon Mills, Governor-General's medal; Edna May Taylor (proxime accessit), prize $30; James Robert Galloway, second prize, $20.

Third Year—John Hamilton Mennie, first prize, $25; John Russell, second prize, $15.

Second Year—Abraham Lincoln Marshall, first prize, $25; Caroline Pansy Munday, second prize, $20; Harold Remington Stevens, third prize, $15.

First Year—Constance Elizabeth Highmoor, first scholarship; Pauline Emma Gintzburger, second scholarship; Isabel Martin Thomas, third scholarship; Elizabeth Agnes Thomas, first prize, $15; Kosaburo Shimizu, second prize, $10.

Faculty of Applied Science.

Third Year—Clive Elmore Cairnes and Charles Alfred Holstead Wright (equal), prize, $25 (divided).

Second Year—Theodore Harding Morgan and Frederick Choate Stewart (equal), prize $20 each.

First Year—William Orson Banfield, scholarship; George Frederick Fountain, prize $15.

Faculty of Arts.

Fourth Year—Pass list: The following having enlisted for service overseas are granted their degrees: Berry, Duncan, Le Messurier E., Lett, Maxwell, Sexsmith, *Shearman, Southcott, Wilson W. C.

Results of Examinations.

Class I.—Mills, Taylor, Galloway, Shearman, Schwesinger, Dick, Vermilyea, Mulhern, Luckraft, Anderson.

Class II.—Robinson, Miller, R. M. Chapin, Walsh, Munro, Thompson, Gibson, Robertson, Wilson M. L., Smith, MacLeod, Logie MacMillan, Cameron, Elliott.

Passed—Dunton, Annable, Miller G. W., Carruthers, Lane, Uchida.

Double Course Arts and Applied Science Arts—Class II.—Cairnes.

Third Year—The following having enlisted for overseas are granted their standing: Coates, Johannson, Miller.

The following having enlisted for overseas service will be permitted to graduate in one year: Smeeton, Walkinshaw.

Results of Examinations.

Class I.—Mennie, Russell, Baker, Mounce, Peck.

Class II.—Orr, Bayly, Fraser, Abernethy, Thomson, W. C. Suggitt, Clement, Story, White, Wright, Hagelstein, Georghegan, Lanning, Pollock, Evans, (Best), (s), Rosebrugh.

Passed—Greggor, Abercrombie, Buchanan, Miller, Bunt, Morrison, McCrimmon, Muddell, Lee, Maynard, Hatch (s), Mutrie (s), McTavish (s), Manzer (s), Berto (s).

Second Year—The following students having enlisted for service overseas are granted their standing: Anderson, J. A., *Cross, Holmes, Hughes, Kerr, Lawson, Palmer, Scott, *Seidelman, Timberlake, Traves C. W.

The following students having enlisted for service overseas, will be permitted to graduate in two years: McTavish, Meekison.

Results of Examinations.

Class I.—Marshall, Munday, Stevens.

Class II.—Palmer, Grant, R. V. A., Barclay, Clyde, Munnings, Hamilton, Griffith, Drury (s), Fulton, Godsmark, Wilband, Seidelman, Emmons (s), Harvery, L., Morrison, A. M. Todhunter, Cayley (s), Robertson, Tennant, McInnes Cross Allardyce, Bradshaw.

Passed — Clement, Garesche (s), Mutch, Bodie (s), Coy, Thompson, N. K., Hurst, Broatch, Grant I. E., Martin, Bolton, Manson, Chatwin Clarke, Stewart (s), Henderson (s), Frame, Fallows, McGuire (s), Macdonald (s), Walsh (s), McIntosh (s), Boyd (s), MacArthur (s), Snelgrove (s), Castleman (s), Traves, E. C. (s). (S) indicates supplementary examinations.

First Year—The following students, having enlisted for overseas service, are granted their standing: Anderson, A. J., Clark, G. S., Cline, Evans, C. S., Hurst, A. M., McAfee, Stewart, E. R., Murray.

The following student, having enlisted for overseas service, is permitted to graduate in three years: Macfarlane.

Results of Examinations.

Class I.—Highmoor, Gintzburger, Thomas, I. M., Thomas, E. A., Shimizu, Duffus, Milley, M. E., Calbick, McKay, E. C.

Class II.—Watson A. P., Dalton, Rive (s), Gillespie (s), Jamieson, Wesbrook, Fraser, Costley (s), Cosgrave, Hosang, McKechnie, D. C., Greer, Vollum, Sutcliffe, Cameron, M. M. B., Wilkinson, Sidney Bain, McGregor, Dockrill, Gislason, Leckie, Lord, Wyllie, E. P. (s), MacLeod, W. R., Peck (s), Gross, Murphy.

Passed—Keenleyside (s) Gamey, H. W., Elliott, Howard, Wyllie, W. J. E. (s), Gregg, Layton, Kerr, D. E., Usher, Emmons, R. C.; Weld (s), O'Connor, Hill (s), Letson, McDougall, Ballentine (s), Gamey, H. T., Rollston, Aconley, Ketcheson (s), Kelman (s), Maynard, Brown, Johnston, L. C., Milley, C. E. (s), Matheson (s), Forin, Westwood, Barnwell, Cumyow (matric), Robson, Carson (s), Cox, Gill (s), Johnston, K. S., Bolton (s), Hardwick (s), MacKenzie), Hkkyo, Philp (s), Ray (s) Mutch (s), Hunter (s), Campbell, Irvine (s), Simpson (s), Boyer (s), Trapp, D. M. (s), Day (s), Alexander (s), Watson (s), Riddell (s), Collier (s), Neill (s), Lawrence (s), Roach (s), Rogers (s), Clarke, G. E. W. (s), Graham (s), Wolfe (s), Hawe (s), Damar (s), Kirk (s), Lyness, D. I. (s), Nelson (s), Bell (s), Evans, T. E. (s), Hamilton (s). (S) indicates supplemental examination.

Faculty of Applied Science (Third Year)

The following students, having enlisted for overseas service, are granted their standing: Lambert, Letson.

Results of Examinations.

Class I.—Cairnes, Wright, Mellish.

Passed—Brown (s), Watts (s) (partial).

Applied Science.

Second Year—The following students, having enlisted for overseas service are granted their standing: Thompson, Wilson.

The following students, having enlisted for overseas service, will be permitted to graduate in two years: Carter, Pim, Gillie.

Results of Examinations.

Class I.—Morgan, Stewart.

Class II.—McDonald (s), Bullard, Doell, Drewry, McKay, Rose.

Passed—Austin (s), McLennan (s), Williams (s), Pearcy (s).

Faculty of Applied Science.

First Year—The following students, having enlisted for overseas service, are granted their standing: Baxter, Dixon, *Fountain, Mayers.

The following students having enlisted for overseas service, are permitted to graduate in three years: Bickell, Goodman, McPhalen, Milton, Stephen.

Results of Examinations.

Class I.—Banfield, Fountain, Gale.

Class II.—Le Messurier, McLuckie (s), McPhee (s), Hatch, Day, Baxter, Doucet, Page (s), Gilchrist.

Passed—Morrison (s), Gray, Pearse (s), Tamura (s), Fitzgerald (s), Mcdiarmid (s).

MAY 4 1916

The first Degree Day of the British Columbia University will be a memorable one to the 32 young men and women whose student labors were crowned yesterday under such happy and delightful auspices. There is nothing quite like the scholar's triumph. A successful business deal may make a man happy; a prospector's "strike" may make his jubilant, but neither experience necessarily makes the man a better man. "Worth twenty thousand dollars?" said an observant man; "my friend, he may own twenty thousand dollars, but he is not worth ten cents!" The scholar knows that something has been given him; something educed from him; some new paths of interest blazed out for him that no "fell swoop of circumstance" can ever taken away.

Poets have vied with each other in picturing the great moments of life. Are these not, asks Paracelsus:

> Are there not, dear Michal
> Two points in the adventure of the diver—
> One when, a beggar, he prepared to plunge;
> One when, a prince, he rises with his pearl?
> Festus, I plunge.

"So much of our early gladness," says George Eliot, "vanishes utterly from our memory . . . but the first glad moment of our first love is a vision which returns to us to the last, and brings with it a thrill intense and special as the recurrent sensation of a sweet odour breathed in a moment of far-off happiness."

The scholar's triumph is one of these great moments. There are kind faces before him; teachers have undergone wonderful transformations; they have lost their look of pained surprise; one can no longer imagine them remarking that the depths of our ignorance make them dizzy. There are kind faces around him and the tumultuous applause that greets him as he passes beneath the mortarboard half convince him that he has done something that is worth while. He would be a dull mortal who would grudge a little color to such an occasion; scarlet robes, and blue and green and purple.

And one can see without telling that the graces of life are being planted and watered and cultivated; modesty, deference, affection, charm of manner, love of beauty. If one should doubt let him turn to the "U. B. C. Annual," just published by the students, to the sonnets on music, to the opening ode, to the sketches, to the poem called "Shattered," by a student-soldier, Mr. Sherwood Lett; to the appreciations of teachers and fellow-students; abundant fun and sometimes quite sparkling wit, but not a sting or a doubtful reflection from beginning to end. In William Black's story, "The Princess of Thule," Lavender imagines that the earth and the sky and all the beautiful forces of nature had conspired to make Sheila:

> And then what the earth and the sky had begun.
> Required but one touch, to finish the whole.

God loved her and gave her a beautiful soul.

This, too, is not seldom a product of university education.

There was a fine ring in the president's voice yesterday, telling of confident strength and hope, of pride in his staff and in his students. He is not likely to underestimate the tremendous power of human affection. He is winning from his staff and students something more than respect and trust. Lord Rosebery once told a pretty story about R. L. Stevenson. There had been a change of residence and cigarettes had been forgotten. R. L. S. was feeling miserable when he heard the patter of naked feet on the verandah. There came forward a smiling native boy bearing cigarettes and coffee on a tray. "Great is the thoughtfulness," said R. L. S., in the Samoan tongue. "Great is the love," was the charming reply.

MAY 5 1916

Leading Figures at Convocation of University of British Columbia.



From left to right: Hon. W. J. Bowser, Premier; Hon. F. S. Barnard, Lieut.-Governor; Mr. F. Carter-Cotton, Chancellor, and Dr. Wesbrook, President of the University.

MAY 5 1916

HISTORIC SCENE IN CONVOCATION OF UNIVERSITY

Representative Gathering in Ballroom of Hotel Vancouver Thursday Afternoon.

Smart Squad of Universities Battalion Assisted in Fine Ceremony.

Dr. Tory of Alberta, Premier Bowser and Other Notables Spoke.

Importance of Institution in Its Influence on Life of This Province.

A scene which will live long in the memory of those present and still longer in the historic annals of the province marked the first convocation of the University of British Columbia, held yesterday afternoon in the ballroom of the Hotel Vancouver. The great significance of the occasion was emphasized by the pomp and ceremony with which it was celebrated.

The privileged ticket-holders inside the handsome ballroom assembled half an hour before the inside ceremony began and contented themselves with listening to the music of the hotel orchestra. The large crowd outside which witnessed the parade of the hooded and capped scholastics were for the most part unable to find room in the convocation hall. President Tory of the Alberta University, who has attended convocations innumerable, told his audience that he had never seen a convocation ceremony which attracted the widespread interest of all classes as had the first convocation of the University of B. C., and he regarded the fact as a most hopeful augury.

The Courthouse Procession.

The scene before the courthouse was of the liveliest interest. While gownsmen were robing inside the courthouse, a smart squad of the 192nd Battalion (the Western Universities Battalion), composed entirely of men from the B. C. University under Major R. W. Brock, performed evolutions on the courthouse lawn. As the procession of dignitaries, capped and robed in resplendent gowns, wended its way down the steps from the courthouse, the guard of honor swung into line and led the parade out towards Hornby street, then past the front of the courthouse to the main entrance of the hotel.

Cameras clicked by scores as the procession passed, while a trio of "movie" operators worked in relays. Thus the brilliant scene, witnessed by thousands of Vancouverites, will—minus the color glory of the greensward, the khaki uniforms and the resplendent robes of the dignitaries—be yet beheld by uncounted thousands over the Empire.

Inside the Great Hall.

As the procession entered the brilliantly-decorated convocation hall, the military stood at attention at the entrance forming a guard of honor, while the dignitaries, led by the chancellor, Mr. F. Carter-Cotton, Lieut.-Governor F. S. Barnard, Premier Bowser and President Tory of Alberta University, walked down the aisle to the platform. President Wesbrook was gowned in the scarlet robe of his office, while the Premier presented a more sedate figure in the black gown and white and yellow hood of his alma mater Dalhousie.

In the procession other notable figures were the Bishop of Caledonia, Dr. H. E. Young, former minister of education; Principal John Mackay of Westminster Hall, Principal Vance of Latimer Hall and Principal Sanford of Columbian College. Members of the board of governors and the faculty were seated on the platform. The senate, which followed the board of governors, had a large attendance, Mrs. J. W. DeB. Farris being a noticeable figure as she marched up the hall alongside the burly figure of Mr. F. C. Wade, K. C. Among the lady members of the convocation present were Mrs. J. H. Macgill and Miss Edith Paterson.

A Patriotic Assembly.

"O Canada," led by the orchestra, and sung by the hundreds present, marked the opening of the ceremonies, which throughout maintained a strongly patriotic character. The speaker of the day, President Tory of Alberta University, made the patriotic upholding of the moral traditions of the British Empire the highest point of his address. Nine of the men graduates, clad in khaki, came forward to receive their B. A. degree, and the extra meed of applause given to the uniformed graduates was very noticeable. Dean Brock, who appeared in uniform as the major of the 192nd, and who humorously questioned whether he was expected to address the convocation as Dr. Jekyll or Mr. Hyde, received an ovation fitting for a conquering hero.

The speech-making was kept within limited bounds, few of the addresses, beyond that of President Tory, going beyond the five-minute limit, so that the task of presenting the graduates to the chancellor and convocation was concluded well on time.

The chancellor, Mr. F. Carter-Cotton, drew attention to the historic importance of the first convocation as marking the successful inauguration of an institution destined to have an important influence over the future life of the province. The days of financial misfortune consequent on the war and other causes which had prevented the governors from carrying out the plans they had originally purposed had gone to prove, he said, that the university is not a collection of buildings, but of purposeful spirits. He drew attention to the university motto above the platform "Tuum Est" (it is yours) and said it was the boast of the university that it was free to all.

The lieutenant-governor, Hon. F. S. Barnard, very briefly tendered his congratulations as the first visitor to the university convocation and made way for the Premier, Hon. W. J. Bowser.

"While I was a member of the executive council when the university was founded," said the Premier, "I do not take any credit to myself for that work. I leave that to my colleague, Dr. Young, who was then minister of education and who was the father of the university."

While the war has interfered with the government's plans, said Mr. Bowser, the government was hopeful of being able to provide for the immediate needs of the university. He congratulated the university on having Dr. Wesbrook as president, and said that the roll of two professors and over a hundred students who had enlisted showed their fine spirit in helping to work out the issues of national destiny in the hour of need.

Value of an Education.

President Tory of Alberta, to whom each of the preceding speakers had paid tribute for his former work as head of McGill College, the predecessor of the provincial university, was warmly received on rising. He congratulated the university on the public interest evinced in its work, on the fact that it had been born in strenuous days and free from the divisions of party politics.

Discussing the motives which had brought education within reach of all he said that there were three leading motives, the hunger for intellectual satisfaction which marked all Aryan communities, the specific practical demands of every-day life and latterly the demand of the mass of the people to obtain a hearing.

In a vigorous, entertaining address Dr. Tory traced the growth of knowledge, picturing Sir Isaac Newton, sitting on his bed in his room at Oxford so engrossed in thinking for hours at a time that he forgot even to dress or eat as he worked out the problems on which all modern physics are founded. He pictured Michael Faraday with his home-made equipment, valued in all at ten pounds, laying the foundations of all we know of electricity. "He was not thinking of dollars, but only of the intellectual joy of unravelling knowledge. The men who have given the world the greatest things have always been content to let meaner spirits exploit the money making possibilities from their

Dr. Tory quoted the results of the research of a British Commission in America to show that while the boys who leave school at 14 reach their maximum earning capacity at 25, those who stay on for another two years at High School keep on increasing their earning power till 35 when it is 100 per cent. greater than the first class, while those students who have gone for still another two years in study of the practical sciences, those who are only starting careers at 20 by the time they reach the age of 35 have surpassed both of the previous classes in earning power and keep on increasing their value as directors until the age of 60 or of retirement.

Dr. Young, in a short address, referred to his experiences as a member of the McBride ministry in founding the university, saying that though the obstacles had at one time seemed insurmountable, the day of accomplishment had arrived. The department of education was one, he said, which had never been pruned down like other government departments, and he was sure that no matter what government might be in control of the affairs of the province, the university would always receive sympathetic and generous consideration. Its work in forestry, agriculture and conservation he believed would be of the utmost value to the province in years to come.

Of the forty graduates who received their B. A. degree yesterday, nine of them are to leave for overseas military service, Messrs. Edward Weldon Berry, Charles Andrew Duncan, Ernest LeMessurier, Sherwood Lett, William Forrest Maxwell, Franklin Frederick Burrows Sexsmith, Thomas Stinson Becket Shearman, James Percy Caldwell Southcott and William Cochrane Wilson.

The members of the class who qualified by examination were: Anderson, Jessie Josephine; Annable, George Reynolds; Cairnes, Clive Elmore; Cameron, Ella Gladys; Carruthers, Bertha Muriel; Chapin, Florence Birkett; Dick, Agnes Johnston; Dunton, Marjorie Mae; Elliott, Carrie Isabel; Galloway, James Robert; Gibson, Henry James; Lane, Laura Mathilda; Logie, Edward S.; Luckraft, Edward Charles; Macleod, Jean Marie; MacMillan, Isabel Gray; Miller, Grace Winnifred; Miller, Roland McLeod; Mills, Lennox Algernon; Mulhern, John Edward; Munro, Donald Hugh; Robertson, Thomas Joseph; Robinson, Jean; Schwesinger, Gladys Clotilde Johanna; Shearman, Thomas Stinson Becket; Smith, David Angus; Taylor, Edno May; Thompson, Clausen A.; Uchida, Chitose; Vermilyea, Ada Irene; Walsh, Harold Edgar; Wilson, Mary Letitia.

The presentation of medals, prizes and Royal Institution Scholarships, Faculty of Arts, was made by the registrar, Mr. George Robinson, the following being the recipients:

Fourth Year—Lennox Algernon Mills, Governor-General's medal; Edna May Taylor (proxime accessit), prize $30; James Robert Galloway, second prize, $20.

Third Year—John Hamilton Mennie, first prize, $25; John Russell, second prize, $15.

Second Year—Abraham Lincoln Marshall, first prize, $25; Caroline Pansy Munday, second prize, $20; Harold Remington Stevens, third prize, $15.

First Year—Constance Elizabeth Highmoor, first scholarship; Pauline Emma Gintzburger, second scholarship; Isabel Martin Thomas, third scholarship; Elizabeth Agnes Thomas, first prize, $15; Kosaburo Shimizu, second prize, $10.

Faculty of Applied Science, Third Year—Clive Elmore Cairnes and Charles Alfred Holstead Wright, equal, prize of $25 divided; second year, Theodore Harding Morgan and Frederick Choate Stewart, equal, prize of $20 divided; first year, William Orson Banfield, scholarship; George Frederick Fountain, prize, $15.

May 5. 1916

Social Notes

Laying aside for a few brief hours thoughts of the world's strife and cares the students of the University of British Columbia and their friends made merry at a dance given in Lester Court last evening by the Alma Mater Society in honor of the graduating class of the university. There were about 300 guests present, including the greater number of the students at the university, and a large number of their friends. The natural happy spirit of youth, combined with the knowledge that for a time at least the responsibilities of college life had been laid aside, the young people entered merrily into the spirit of the dance, and there was very little of the pleasure of the evening missed by any of them. There was an excellent programme of 24 dances, with three supper extras. At 12 o'clock supper was served in the dining room downstairs. The room was daily decorated in the university colors, blue and gold, streamers forming a kind of canopy over the tables, which were decked with clusters of Shasta daisies and gold and blue paper ribbons. The patronesses for the evening were Mrs. F. F. Wesbrook, Mrs. R. E. McKechnie, Mrs. G. I. Wilson, Mrs. L. G. McPhillips, Mrs. R. L. Reid, Mrs. S. D. Scott, Mrs. R. P. McLennan, Mrs. R. W. Brock, Mrs. G. E. Robinson and Mrs. L. S. Klinck. The student council, in charge of arrangements, included Mr. J. F. Mulhern (president), Miss Isabelle McMillan (vice-president), Miss Evelyn Story (assistant secretary), Mr. J. S. Johannson (secretary), Mr. T. Shearman (treasurer), Miss Norah Coy, Mr. Chas. Wright and Mr. A. E. Lord. A large number of the university students who have enlisted in the University Battalion were present in uniform. Among those in attendance were Dr. and Mrs. F. F. Wesbrook, Dean R. W. Brock (senior major 186th Western University Battalion) and Mrs. Brock, Mr. and Mrs. R. L. Reid, Dean and Mrs. Klinck, Dr. Eastman, Dr. and Mrs. Riddington. Mrs. S. D. Scott, Mrs. W. H. White, Mrs. Bickell, Mrs. Alexander Robinson (Victoria), Mr. and Mrs. Matheson, Mrs. Turnbull, Mr. and Mrs. Wilson, Mr. and Mrs. McLennan, Mr. and Mrs. Robinson, Prof. Wood, Prof. Kemp, Miss Robinson (Victoria), Miss Jessie Todhunter, Miss McLeod, Miss Robertson, Miss Grace Henderson, Miss Helen White, Miss Margaret Bickell, Miss Mazie Suggett, Miss Bonnie Clement, Miss Shirley Clement, Miss Norah Coy, Miss Bain, Miss Peck, Miss Mounce, Miss Margaret Mainard, Miss Helen Wesbrook, Miss Edith Letson, Miss Stella McGuire, Miss Beatrice Robinson, Miss Rosbourgh, Miss Mary McDonald, Miss Damer, Miss Greta Gow, Miss Winnie Lee, Miss Evelyn Story, Miss McMillan, Miss Fallowes, Miss Anderson, Miss Lena Bodie, Miss Schwesinger, Miss Chapin, Miss Robson, Miss McNeill, Miss McCrimmon, Miss Isabel Forin, Miss Taaffe, Miss Hanbury, Miss Rose, Miss Annable, Miss Hawe, Miss Vera Muddell, Miss Laidlaw, Miss Trapp, Miss Welband, Miss N. Morgan, Miss Walsh, Miss Valentine, Miss Irvine, Miss E. Cameron, Miss Carruthers, Miss A. Dick, Miss M. M. Dunton, Miss Elliott, Miss Lane, Miss Miller, Miss Taylor, Miss Bingham, Miss Vermillyea, Miss Wilson, Lieut. Murray Meekison, Lieut. Kerr, Lieut. Lett, Messrs. C. A. Duncan, T. A. and E. Shearman, Letson, Kennedy, Brenchley, Parker, Jeffries, Fraser, Robertson, Ross, Miller, Hurst, Burteau, Telford, Morrison, Hughes, Hanson, Stewart Davidson, Lawson, Anderson, Edwards, Allardyce, Downie, Bodie, Marshall, Lord, Berry, Lawson, Bell, Dr. Coy, Messrs. Robert Southcott, J. E. Mulhern, Bottger, Fred Wood, Thompson, Kemp, Sherwood Lett, Ernest Le Messurier, Morrison, McTavish, Lyall Morrison, Frank Brenchley, Herbert Rochester, Thomas McGowan, Page, Francis, DesBrisay, A. H. Millar, Paulin, F. G. C. Wood, Clark, Gordon Fraser, Curtis, McTavish, Anderson, Baker, Galloway, J. S. Johannson, Charles Wright, E. S. Logie and many others.

* * *

Mrs. F. F. Wesbrook was the hostess at a very pretty tea given at her home on Wednesday afternoon in honor of the graduating class, the staff, senate and board of governors of the B. C. University.

* * *

The graduating class of the University of British Columbia gave a farewell banquet in the Hotel Vancouver on Wednesday evening, at which the guests of honor were Dr. and Mrs. Wesbrook and Dean and Mrs. Klinck.

8

UNIVERSITY PLAYERS.

An audience at the Avenue theatre tomorrow evening will have a curious experience. The play, "Fanny and the Servant Problem," is produced by the University Players to raise funds to send their fellow students to the front and supply them with the necessities that the militia department regards as luxuries. The audience will therefore come together with the war uppermost in their minds, and as they see the finished acting of these clever amateurs they will be wafted back to England—to England before the war when, in Bantock Hall, one could have footmen galore and no one cry you "Shame!" Fanny, who left the stage to become Lady Bantock, could perhaps have been happier without them, for the entire retinue was composed of her near relatives. What happened to the very advanced Fanny and her sweet maiden ladies, who act as foil to her, to Lord Bantock and her relative servants, gives rise to much amusement, and must be left to the author, Jerome K. Jerome, to write and to the players to interpret. The students were poised for flight to the seashore and mountains when the call came to help the battalion. They turned their faces from the lure of vacation and went back to rehearsals. It would be difficult to be more successful than they were a few months ago when they produced this play in a manner that made hardened old London playgoers wonder that such acting could come from amateurs. The principals are Misses Jessie Todhunter, Grace Henderson, Kathleen Peck, Norah Coy, Connie Highmoor, Jessie Anderson, and Messrs. Pat Fraser, George Annable, Henry Gibson, Charles Duncan and Ian Shaw. The young ladies taking the roles of girls from the London music hall stage are Misses Shirley Clement, Burnie Bain, P. Rosebrugh, B. Clement, I. Harvey, V. Muddell, H. White, M. Cosgrove, J. Abernethy, D. Trapp, M. McCrimmon and M. Macdonald.

May 11 1916

LANGLEY BOY RHODES SCHOLAR

Murrayville Student Choice of Committee This Year—Is Now With University Corps at Front.

The highest honor in the gift of British Columbia educationists was last night awarded to Mr. Edward Weldon Berry, of Murrayville, Langley Prairie, when he was made the unanimous choice of the committee of selection as this year's Rhodes scholar for this province.

The selection committee of the Rhodes scholarship consists of Dr. Alexander Robinson, superintendent of education; Chief Justice Hunter, Dr. F. F. Wesbrook, president of the university of British Columbia; Prof. George Robinson, dean of the faculty of arts of the university, and Dean L. S. Klinck, of the College of Agriculture. Chief Justice Hunter was unable to be present at the meeting last evening.

There were five other candidates, every one of them university students of very high standing, making the attainments required of the winner of a very high standard indeed. The following are the names of the candidates before the committee: Edward Weldon Berry, of Murrayville; James Robert Galloway, Vancouver; Lennox Algernon Mills, Vancouver; Edward J. Seidleman, Vancouver; Thomas Stinson Becket Shearman, Vancouver; and E. Lewis Yeo, of Victoria. With the exception of Mr. Yeo, these students all graduated from the university of British Columbia this year, the Victoria student having taken his first two years in the Victoria branch of McGill University College, and the last two at McGill University, Montreal.

The Rhodes scholarship will send Mr. Berry to Oxford for three years, the scholarship being tenable for that period. It is of the value of nearly $1500 a year.

Active in Athletics.

The winner of this coveted honor fulfills all four requirements of the Rhodes commission. His literary and scholastic attainments were exemplified by his position at the head of his class in nearly every year he spent at the local university. His fondness for and success in manly sports were indicated by his having attained the first basketball team and his interest in hockey, football and other college athletes. "His qualities of manhood, truth, courage and devotion to duty" are evidenced by his presence at the front as a member of the Queen's University battery. And as a proof of the fourth necessary quality, that of good-fellowship, strength of character, are the scores of intimate and quiet friendships which he has made with his fellow students and others.

A native of Murrayville, where his father, Mr. J. W. Berry, is a farmer, young Berry has secured nearly all of his preliminary education in this city. Some four years ago, as a student for matriculation out of the high school, he went with 60 other lads to Australia as a member of the 101st Cadet Corps. Returning just before the following Christmas he overcame the handicap of half a year's absence and won first place in the freshman year at the University, or McGill University, as it was then. The class lists of the following year show his almost invariable appearance in first place. Leaving the university about Christmas time for overseas he was given his graduation standing without the necessity of taking examinations. Messrs. Lennox, Mills and Galloway attained first and second places, respectively, last June. Messrs. Shearman and Seidleman, two other contestants, joined the Western Universities Battalion, and are now at Camp Hughes, in Manitoba.

Mr. Berry is now only 22 years of age and a brilliant career is predicted for him.

CAMP HUGHES A MODEL PROHIBITION EXAMPLE

Vancouver Boy in University Battalion Writes of Camp and Soldier Election.

Glowing accounts of the advantages of Prohibition, as experienced at Camp Hughes, Man., are given in a letter from one of the Vancouver boys who left here with the Vancouver company of the 196th University Artillery Corps, now in training there.

"I have often felt like reverting to old civilian channels and writing your paper a letter setting forth the benefits of practical Prohibition, as seen at Camp Hughes," the letter says. "Suffice it to say now that with a soldier population of about 30,000, often greatly augmented by visitors, I have yet to see the first case of anything like intoxication. Camp Hughes is a great object lesson and practical demonstration of what Prohibition means. The men here are better off, and just as happy and contented without liquor.

"Camp Hughes looks very deserted these days, so many have left for the great wheat fields. The voting for the British Columbia soldiers took place here on August 19, under what I think were very fair auspices. Captain Sheppard acted as deputy returning officer and no man was interfered with in any way that I know of. In many cases this was the first time the boys had marked a ballot in a real election, as many of them are under the 21-year age limit, and voted under the provision that any man old enough to take up arms in defence of his country is old enough to vote. I think the majority favored Prohibition and likewise women's suffrage."

Aug. 23. 1916

July 11 1916

I have just received a bunch of newspaper cuttings from Miss Elsie Honeyman, one of our university students, containing a poem of hers entitled "Motherhood," which has been copied in half a score newspapers as wide apart as the boundaries of the United States. It appeared first in this column and beyond a small fee sent from this department, she has not, of course, received a cent of payment for it. It was accepted by a wealthy journal in the United States and "lifted" by the rest, and she has not received any surprise packet in the shape of a cheque from some grateful editor who has used the product of her heart and brain. Miss Honeyman has two brothers in the trenches and has tried to speak for the mothers of all boys who are there:

MOTHERHOOD

The night comes down and the wind is chill;
(Are both of my boys asleep?)
Daylight tinges the distant hill
(Why is it I cannot weep?)

A passing lad and a whistled tune;
(France is so far away!)
Roses bloom and the month is June
(The heat is the worst, they say.)

The list was long in the morning's news;
(They are so young to die.)
Which strong heart will the bullet choose?
(Where will his body lie?)

Boys go clattering down the street,
(Which will come back to me?)
I hear the tramp of the soldiers' feet,
(Dear God! that such things should be!)

What will they buy with the blood of men?
(Hearts break, but they do not die)
Victory, honor,—and war again!
(Dead faces turned to the sky!)

My space will be exceeded today, but I want to quote the two sonnets that appeared in the B. C. University Annual, again written by young girls, if I am rightly informed, but whose names I do not know.

SONNETS ON THE GREAT GIFT.

Music.

To every human soul God gives a power
To tune the too discordant strings of life;
A sense that soothes amid the din of strife,
And gently leads reflection to her bower.
The world is filled with song, the simple flower,
A bubbling brook, a storm, the blackbird's fife;
Low breezes are with incantations rife,
Their everlasting blessing, Nature's dower.
Euterpe! Goddess of the Grecian lyre,
Whose strains have lulled the ruthless winds in sleep,
My little life with harmony inspire
That I may hear the music of the deep—
And all impregnate with celestial fire
Thee follow, and thy mystic precepts keep.
—H.S.

Music.

Oh, could I string Apollo's golden lyre
And from it quivering chords tumultous raise
That strike the heavens in a hymn of praise
Soul-shaking in their grandeur and their fire!
Or, with less ardent strains awake the lyre
To sweetest songs and silver-sounding lays
Like mountain brooks that leap in laughing maze,
Tossing their diamond spray and never tire!
Then would the greatest gift of heaven be mine.
Of this I would not grant one smallest measure
For princely thrones or all that earth holds fine
And bows before; but sweet my voice would chime
Until the stars grew faint and even time,
Poised on half-folded wing, was lost in pleasure.
—H.W.

And as I write there comes another package from Miss Honeyman from which I quote something that moved me as it must others in these terrible times.

To a Brother in Flanders.

Brother o' mine,
Brother o' mine—
How are you faring, brother o' mine?
Do the winds that hurry across the sea
Tell you half what they tell to me
In the long, long nights when they fret and whine
Thro' the pine tree branches,
Brother o' mine?

Brother o' mine,
Brother o' mine,
The groaning waves, in their vain endeavor,
Telling me always, Never, never...
Reach out white crests for the shining sands
Like pale little children's pleading hands,
(A pale little lad, and fair,
With the glint of the sun in his hair—
Brother o' mine, o' mine.)

Brother o' mine,
Brother o' mine—
Out on the ocean the cold stars shine,
Taking no heed of the sobbing sea;
They tread the maze of eternity.
Moaning wind and whispering wave and starlight's broken gleam—
All these are a dream!
They tell me nothing, they give no sign,
Only come back to me
Brother o' mine,
Brother o' mine.

Aug. 26. 1916

CONDITIONS GOOD AT CAMP HUGHES

Soldier of University Battalion Says Men Are Better Off Under Prohibition and Know It.

Returning on furlough from Camp Hughes, Pte. Nicholson of Vancouver, an enlisted member of the 196th University Battalion, tells some interesting facts relative to the effects of Prohibition laws in the immense concentration camp headquarters. For a week Pte. Nicholson was under duty as military policeman in the camp and he says that although every effort was made under orders to discover any possible smuggled liquor within the lines, not a single case was reported.

"Since I left Vancouver in June, I have seen only one intoxicated man, and that was at Brandon, the closing night of a fair attended by thousands of soldiers," said Pte. Nicholson. "This man was only slightly intoxicated, and the blind pig from which he secured the liquor was discovered by the police the day following. Blind piggers are almost a minus quantity there for the law deals with them most severely and they are afraid to ply their traffic. Very little liquor is smuggled into the camp nowadays and the men are all just as well satisfied without it. Conditions so far as Prohibition has affected them are perfectly satisfactory in camp; the men are better off and they know it, and the majority have announced themselves as intending to favor the Prohibition movement wherever they find it. In Manitoba they are now manufacturing a 'two per cent' drink which is similar to the 'near-beer' made here. The soldiers may drink this with impunity and with no bad effects. It is rare indeed that a man will drink more than two or three bottles of it, but for a test one night I saw a man take 21 glasses of it, and there were no visible ill-effects from it, except perhaps a little discomfiture from the amount of liquid swallowed."

Aug. 29. 1916

Sept. 27 1916.

MATRICULATION EXAMS COMPLETE

List of Qualifying Students —University Lectures Will Commence Today.

Following is the list of students at Vancouver, and who had partially qualified by previous examinations, and who have now completed their matriculation at the University of British Columbia. The names are given in alphabetical order:

Junior Arts Matriculation.

Mary Beatrice Abel, Margaret Sara Bell, William Norman Bell, William Sidney Bell, Wilfred Calhoun Brown, Lia Irene Brundrett, Arthur Lightfoot Buell, John Alexander Cruickshank, Gordon Won Cumyow, Harry Won Cumyow, Olive Grace Dennis, Verna Diona Dennison, Violet Mary Domoney, Annie Dora Dowding, Jennie May Elliott, Elizabeth Mary England, John Arnold Fitzpatrick, Bonnie Helen Gill, Charles Jessie Glanville, Violet Abigail Hamill, Lilian Belle Hobson, Dorothy Isobel Hope, Otto Rudolph Hougen, Ernest Leigh Hughes, Zoe Buckley Hutchinson, Gordon James, Aleeta Ingaretta Kerr, Roland John Lanning, Florence Esther Latimer, Jessie Katrina Lett, Marion Lovina Lusk, Marguerite Ruth McAllister, Herschel Scott McMurray, Eva Estelle Martin, Helen Isabella Milne, Margaret Rolston Morrison, Lillie Mueller, Nina Vivian Munn, Annis Irene Paxman, Bernard Dodge Pratt, Laurel Pickard, Ruby Winifred Rogers, Winifred May Roots, Irene Maude Scott, Rachel Seidelman, Myrtle Evelyn Shannon, John Donald Siddons, May Simpson, Myrtle Vonetta Smirl, Adela Elizabeth Smith, John Malcolm Stewart, Roy Theodore Stewart, Stephen Cecil Clute Thompson, Hazel Marie Thomson, George Douglas Todrick, Agnes Margaret Ure, Alexander Murray Usher, Margaret Lena Wightman, George Van Wilby, Margaret Helen Williamson, Gordon Sinclair Wilson and Selina Frances Wyatt.

The names of W. C. Brown and B. D. Pratt were inadvertently omitted from the June list.

Applied Science Matriculation.

Ivan Oswald Brown, Wilfred Calhoun Brown, Russell Joseph Bullard, Harold Doyle, Jack Harraine MacDonald, William Hedley Mordy and William Gregg Thomson.

Lectures Resumed Today.

Lectures in the University of British Columbia commence today, following the preliminary assembly yesterday, for the purpose of arranging classes and timetables for the various courses. Irrespective of the 60 under-graduates now serving in the 196th Western Battalion, and the 25 matriculants similarly engaged in military work, the enrollment falls only 13 below that of last year, and that number is likely to be decreased by further additions within the course of the next few days. The number of students in the faculty of arts, of whom 179 are women, is 306, and of those taking the science course, 48, all but one being men.

Several additions to the faculties of Arts and Science have been made. P. A. Boving, Cand. Phil., Cand. Agr., has been appointed assistant professor of agronomy. J. A. McLean will arrive shortly to take his place as professor of animal husbandry. In the department of biology, Andrew H. Hutchinson, M. A., Ph. D., will be assistant professor of chemistry; S. J. Willis, associate professor of classics; Theodore H. Boggs, assistant professor of economics, and F. M. Clements, professor of horticulture. In the department of physics T. C. Herb has been given the assistant professorship and P. H. Elliott, instructor. The dean of the faculty of agriculture, Dr. Klinck, has mapped out a comprehensive course in the theory of agriculture, to be supplemented by practical experimental work in the nurseries and trial plots at the Point Grey site.

Improvements to Buildings.

The preliminary proceedings yesterday took place in the assembly hall of the new building just completed at the intersection of Willow Street and Tenth Avenue. This hall, possessing a seating capacity of 700, is so designed that it can, when not otherwise required, be divided by means of sliding partitions into four commodious lecture rooms. Improvements have also been effected in the original buildings. The offices of the administration department have been grouped together and now occupy one wing, and over the library a large reading room has been fitted up capable of accommodating about 80. In the new buildings provision has also been made for the physics, chemistry, geology and mining departments and for applied science.

New additions to the library secured by the librarian, Mr. John Ridington, during his recent tour, bring the total of volumes up to about 30,000, with a like number of publications in pamphlet form.

The second team of the University of British Columbia was officially inaugurated on Tuesday morning by President Wesbrook and Dean Robinson.

By 9:15 about 350 students had assembled in the fine new hall, which is one of the latest additions to the temporary buildings on Willow street. This structure itself has been very ingeniously planned in order to utilize every possible inch of floor space. The auditorium is capable of seating seven hundred and can be divided by folding doors into three palatial class rooms. On the west side the students' council rooms will be situated, while the boys' common room will occupy a similar position on the east side. The remaining space has been fitted up as a boys' locker room, so that this term the freshies will not have to double up with their friends, as was the case last year. The need of an auditorium was apparent last term on several occasions, and the new assembly hall is the realization of a heart-felt wish of the faculty, as well as of the student body.

The various offices with the library now occupy the entire ground floor of the arts building. The library, which now numbers over thirty thousand volumes, is placed in the east wing of the arts building, and occupies the same position as last year. It was found necessary, owing to the large number of books which were procured this summer, to turn the old reading room into a cataloguing office and stack room. As a result the large class room situated above and corresponding to the library has been remodelled into a spacious reading room for the use of the students and can accommodate about eighty readers.

Big Attendance Despite War

In spite of the war the student body is nearly as large as that of last year and every undergraduate, conditioned undergraduate and partial student looks forward to a prosperous and enjoyable year; even the "freshettes" are beginning to look optimistic.

Some delay has been experienced in getting the results of the first year supplemental examinations. It is to be hoped that the report will be favorable to the poor unfortunates who were foolish enough to have "supps."

The new students' council held its first meeting of the year this week. The secretary read a report on the activities of the council during the holidays. Directly after the spring term several printers were interviewed regarding the cost of printing a handbook similar to that produced by the students of McGill. Accordingly a committee of three was appointed to see to the particulars. Early in September another committee was chosen and authorized to order four hundred copies of the constitution to be printed and distributed among the students on the opening day.

The halls and corridors during the first week of the term resemble to a great extent an auction room on a small scale. Innumerable little sales, unnoticed by the casual observer, take place daily between students of different years. Juniors are endeavoring to sell their volumes of psychology and logic to the unsuspecting soph, while said sophomore is trying with equal diligence, but less experience to part with his beloved Fairie Queene, his companion through so many trials. So there is a continual interchange of books. Some of the Freshies may be using some ancient volume which has changed hands four or five times perhaps, and which, instead of doing service, should be granted a pension and allowed to retire to enjoy a well-earned old age.

Supplemental Examinations.

The results of the September supplemental examinations appeared on Friday afternoon and are as follows:

First Year Arts—English literature, Hunter, Weld. Greek, Agabob. Latin, Emmons, Swencesky. Algebra, Bell, Bolton, Henderson, Watson. Geometry, Alexander, Boyd, Cameron, Costley, Hill, Hunter, Kelman, Ketcheson, Lawrence, McKenzie, Matheson, Mutch, Nelson, Peck, Wolfe. Trigonometry, Bell, Bodie, Castleman, Evans, McGuire, Watson. Physics, Henderson, Irving.

Second Year Arts—Literature, McIntosh. French, Ewin, Pim. Geometry, MacArthur. Physical Geography, Carescbe. Geology, Castleman. French, Cayley, Ketcheson, McKenzie, Trapp.

Third Year Arts—Latin, McTavish.

Second Year Science—Austin.

A general meeting of the Alma Mater Society was held on Friday evening for the purpose of considering the proposed constitution. Dr. Wesbrook being unable to attend, Dean Klinck spoke as representing the faculty, and emphasized the necessity of co-operation between the faculty and students. Afte Dean Klinck's address, Mr. Benjamin Crans delighted the au[illegible]

20

Mr. C. Wright, the new president of the Alma Mater, occupied the chair and gave a brief outline of the history of the present proposed constitution. After a few opening words, the real business of the evening was entered upon. Few difficulties arose, and by 10:30 the Alma Mater had a constitution ready to submit for the approval of the faculty. The business of the evening was concluded with the National Anthem.

Aug 30. 1916.

As many of the different student activities did not return to the College this term, vacancies occurs in practically all the executives. This necessitated new elections which have occupied the major part of the week.

The Presidents of both the Men's Literary and Men's Athletic societies did not come back to the College this year. During the week Mr. Fraser and Mr. M. D. Bayly were nominated for President of the Men's Literary Society, Mr. Fraser was elected on Thusday by a majority of eleven. Messrs J. H. Drury and W. C. Thompson were nominated for President of the Men's Athletic Society, but as Mr. Thompson withdrew his nomination Mr. Drewery was elected on Thursday.

Mr. M. C. Hatch did not return to the College thus causing a vacancy in the executive of the Player's Club. At a meeting of the club on Thursday, Mr. Ian Shaw was elected to Mr. Hatch's position.

In the executives of all classes one or more positions have been left without officers, and accordingly the vacancies were filled this week. Here are the results of the different class elections:

Arts '17—Mr. Mennie, president; Mr. M. D. Bayly, treasurer.

Arts '18—Miss Coy, president; Mr. Robertson, vice-president.

Arts '19—Mr. F. Brown, president; Mr. Leckie, treasurer; Mr. Sutcliffe, literary representative.

Arts '20 will hold their elections next Thursday.

Mr. J. H. Williams was elected vice-president, and Mr. Hatch, treasurer of the Science Men's Undergraduate Society. The Science classes elected the following officers during the week:

Since '18—Mr. Drewery, president; Mr. L. Bullard, secretarly; Mr. J. Williams, literary representative.

Science '19—Vice-president, W. Livingston; secretary-treasurer, T. LeMessurier.

Science '20—Mr. H. James, president; Miss M. Healey, secretary; Mr. B. Crann, literary representative.

Mr. Chas. Wright of Science '17 has tendered his resignation as president of the Alma Mater Soceity.

The season for Women's athletics has as yet hardly begun, but the prospects seem good for a successful winter. Meetings have been held during the week to arrange about grass hockey and basket-ball practices and a satisfactory number have signed up for these two sports as well as for ice hockey.

On Thursday the first basketball practice of the season was held and a number of games are to be arranged soon. It is expected that there will be a very good team this year with Miss Bonnie Clement as captain and Chas. Wright as coach.

Field hockey too has begun well. On Thursday a lively practice was held with Miss Margaret Cameron as captain.

Unfortunately Ice hockey cannot begin at once. This popular sport being at the mercy of the owners of the Vancouver Arena. Still the U. B. C. Wmen's Ice Hockey means to show its merit as soon as possible in making a brave attempt to vanquish all comers.

Men's Athletics.

The Men's Athletics of the University promise to be a success this year notwithstanding the numerous drawbacks.

For basketball the use of the King Edward High School gymnasium has been obtained from one to three and five to six each afternoon of the week for both the men and the women. The men have already had their first encouraging turnout on Thursday afternoon.

Besides the University teams, there is a rumour that a Class League will be formed for competition between teams from the classes of each year. It is hoped that the officials will take steps to form the league. Mr. Abercrombie is president, Mr. McDougal, vice-president and Mr. Brown, secretary and captain.

On account of the large number of students who have enlisted for overseas service it may be difficult to have Rugby among the athletics of the sessions. In that case Hockey and Basketball will have to take its place.

Oct. 6. 1916

UNIVERSITY HERE LEADS IN RECRUITS

Dr. Wesbrook of University of British Columbia Visits Camp Hughes.

Returning from a visit to Camp Hughes, where he had opportunity to look over the 196th Western Universities Battalion, Dr. Wesbrook, president of the University of British Columbia, is very satisfied to state that the university here has contributed a larger number of men than the universities of either Alberta or Saskatchewan. Three hundred local men are to be found in the various branches of this battalion. The heads of various western universities are each pledged to furnish two platoons of men, and will shortly start recruiting again. Dr. Wesbrook states that the provincial university heads the list for student enrollment this year.

World. Oct. 10. 1916

The Alma Mater Society of the University of British Columbia comprises all registered students as well as all honorary members and graduates, its purpose being to promote, direct, and control all student activities within the university.

The executive of the Alma Mater Society is known as the Student's Council and is the only recognized medium between the student body and the university authorities, other organizations and the general public.

At the conclusion of every year, in March, the president of the Alma Mater Society, who must be a senior student of any faculty during his term of office, is elected by all registered students and assumes his duties immediately as president of the Alma Mater Society and the Student's Council.

Near the end of last term Mr. Chas. Wright, of science '17, was elected to this office for the year 1916-1917. Last year students will recall the hotly contested elections at which Mr. Wright was victorious, and the vigorous campaigning that was done at that time.

The splendid support he received at these elections goes to show Mr. Wright's great popularity among his fellow students. His whole college career has been marked by a deep interest in all student activities, well as exceptional executive ability.

He will be remembered for his good work on the college second basketball team, or the "Y" intermediates as they were wont to call themselves. Mr. Wright has the extreme honor and pleasure of coaching the lady basketball team this year. His executive ability has been demonstrated on several occasions. He has held successfully several offices on the Science Undergraduate Society during the last few years. Recently Mr. Wright was appointed to the Faculty as demonstrator of chemistry.

Men's Literary Society Elections.

On Wednesday a meeting was held of the Men's Undergraduates to elect a president and vice-president of the Men's Literary Society. Although the meeting was not very representative owing to its being called at noon hour, the business was satisfactorily carried out. Mr. M. D. Bayly, of Arts '17, was elected president and Mr. Mennie, also of Art's '17, vice-president of the society.

Apparently the Arts Freshman class believes in the saying, "Better Late Than Never," in regard to their class elections; so they held them on Tuesday.

Mr. Russell Hunter was elected by acclamation for president of Art's '20. Messrs. McClay and Colgan were nominated for vice-president; the latter was elected. Nominees for secretary were Messrs. Pratt and Gunn. Mr. Pratt was elected. Mr. L. Hughes was elected treasurer by acclamation. Messrs. McClay and Coates were nominated for literary representative. Mr. McClay was elected. Mr. Coates was elected class reporter.

Miss Peck Elected.

On Thursday the Players' Club of the University called a meeting for the purpose of considering the resignation of Mr. "Pat" Fraser, last year's president of the club, and to elect someone to take up his duties. Mr. Fraser explained as he had been elected president of the literary department he would be unable to continue his duties as president of the Players' Club. His resignation being accepted Miss Katheline Peck was elected by acclamation to fill the vacancy. Mr. F. G. C. Wood, who has charge of the club, has invited the members of the executive to meet at his house on Monday for the purpose of discussing the future of the club. A general meeting will be held shortly to enroll new members. It is expected that a large number will avail themselves of the opportunities of such a club this year, now that they have seen the wonderful success of last year's play.

New Towel System.

On Tuesday the old paper towel system was replaced by the individual towel plan. Every Monday clean towels are distributed among the students, on receipt of last week's dirty one.

There are still a great many students who think that the notice boards are simply for ornament and do not realize they are for a definite purpose. This is the only way the student body is able to keep in touch with the activities of the college. If more students would take heed to what appears on the boards, there would be no more badly represented meetings, and the business of the college would be done much more quickly and efficiently as a result.

Women Freshmen Elections.

The women of the Freshman year held their elections on October 11. The executive is as follows:

Honorary president, Mrs. Wesbrook; president, Miss Day; vice-president, Miss Roberts; secretary, Miss Letcher; treasurer, Miss Noble; literary representative, Miss Collier; Athletic representative, Miss Abel; and class reporter, Miss Cowan.

At the last executive meeting of the Students' Council, Mr. Austin was appointed treasurer and Mr. J. Allardyce secretary, respectively, of the council.

Men's Athletics.

This week has rendered the prospects for a successful year in men's athletics most encouraging. A meeting of the Men's Athletic Association took place on Wednesday when officers were elected for all branches of athletics.

Contrary to expectations it has been found possible to form a rugby team. Mr. R. Bullard was elected president, Mr. F. Brown secretary and Mr E. Caspell treasurer. A track club has been formed of which Mr. D. Morrison is president, Mr. F. Emmons secretary, and Mr. L. Baker treasurer. Mr. Thompson was elected president of the ice hockey team, Mr. Williams secretary and Mr. Nelson treasurer. The president of the rooters is Mr. Austin and the secretary-treasurer is Mr. Robertson. Mr. Abercrombie is president of the basketball team, Mr. McDougal secretary and Mr. Evans treasurer. It will not be long before a first-class basketball team can be formed. There were many enthusiastic players who turned out for the second practice on Wednesday.

The Men's Athletic Association has been most fortunate in procuring for their president Mr. P. H. Drewry. He has had a great deal of experience in Victoria in connection with athletics. His services will assuredly help to bring about a successful year. The association much regrets that their honorary president, Dr. Davidson, will be leaving the university next term.

The Y. W. C. A. Rally.

The first meeting of the University Y. W. C. A. was a rally wherein freshettes were given the honors of the day and made to feel that sophomores, juniors and seniors welcomed them into what varsity girls are beginning to realize is the most helpful organization of the university. Mrs. J. Stuart Jamieson, president of the Women's University Club, addressed the rally on the topic "Why Do We Have a Y. W. C. A. in Our University?"—a topic that had received considerable discussion at the University Y. W. C. A. camp at Whytecliff in June.

"Why do you go to the university?" asked Mrs. Jamieson. "The deepest and most fundamental reason is: that you may be of greater service to your fellowmen. Cut out heroics, you will say, for the word heroic has fallen on evil days. Nevertheless, along with the fact that we are a chocolate-fed generation, the present generation has a greater desire to be of service to our fellowmen than has any previous one. This desire may be unconscious, but it is there. And what college organization is to promote this desire? The athletic usually develops the physical side and enables the intellectual to be in proper trim; the Women's Literary Society gives opportunity of mastering the art of management and organization; while the Y. W. C. A. gives development to the spiritual nature, and the three societies form a balance in the social life of the University course. But the Y. W. C. A. stands for more than a mere rounding out of the recreational life. It brings to a focus that desire for service. It gives training in the very technique of service, in the various classes for study. It is of vital importance that there should be in the student body one organization which has for its main aim the idea of service. Do not wait for a future in which to serve, begin right now. However humble the line of service is not important, for so long as it is expressing a noble ideal it is invaluable. These years you give to the expressionof your desire to serve will be among the happiest memories of your college life. You will be glad to know that you had training of some kind in social service. And in the university the Y.W.C.A. is the one society that will give you best this training."

A vote of thanks was tendered Mrs. Jamieson on behalf of the students by Miss Martin, and a hearty response indicated the appreciation for her address. Mrs. Klinck, the "Camp Mother" at Whytecliff, then spoke a few words, reminding the women that whatever else can be left out, no one can afford to leave out the Y.W.C.A. Miss Muddell, who was a delegate to Seabeck conference in July, gave a most amusing account of her trip, and added to the general enthusiasm for this student organization. Miss Mutch, the president, then outlined for the benefit of new students the various departments of association, and the nature of the work of each. Miss Frame's solo and Miss Mutrie's piano solo were both enjoyed very much. Lunch was served at the close of the meeting by the Y.W.C.A. and the informal social hour enabled the students to become acquainted with each other.

Oct. 14. 1916.

LADIES METED OUT SEVERE PENALTIES

Freshettes Initiated at B. C. University by Women's Undergraduates Society.

On Friday evening a very successful function was held by the Women's Undergraduate Society of the University of British Columbia in the College auditorium. The occasion was the initiation of all the Freshettes, almost a hundred in number. They arrived in full force, each Freshette being placed under the care of one of the members of the senior years. Miss McInnes, the honorary president of the society, was present.

As the Freshmen entered the room they were accosted by ghosts, were blindfolded and branded with their class numeral, "'20," and were then brought in to trial in batches of ten, before the lordly sophomores. Miss Hermione Bottiger made a most dignified judge, and in every case found the prisoners guilty of the serious charges laid against them by Miss Constance Highmoor. Miss Margaret Cameron was prosecuting attorney, and Miss Evelyn Mackay counsel for the defence. The sentences included such difficult tasks as rolling peanuts the length of the hall with their noses, racing on chairs and other feats of the same kind, which provided much diversion for the audience. Another penalty was that for the first three days of the following week every member of the first year, upon entering the college, must shout at the top of her voice, "I am a Freshman," on pain of severe punishment. Everyone agreed that the Frenchmen entered into the spirit of the thing and acquitted themselves nobly. When the strenuous activity was over, the Freshettes were all made to kneel in the front of the room, and, raising their right hands, to swear that they would be true to their college, and always respect and emulate their senior students. They were then declared to be fully initiated and from henceforth members of U. B. C.

Miss Evelyn Story, president of the Women's Undergraduate Society, then spoke, and welcomed the Freshettes to the University. She was followed by Miss Pearl Rosebrugh, president of the Women's Literary Society, and Miss Dorothy Trapp, president of the Women's Athletics. Miss McInnes then addressed the girls. She invited them to come to her at any time for advice, and then spoke on the work the College Red Cross Society was doing. After this the Y. W. C. A. camp girls gave some of their favorite songs, which were loudly applauded, and the rest of the evening was spent in dancing.

Oct. 31. 1916.

UNIVERSITY IS KEENLY ACTIVE

Societies and Clubs Prepare for Future Events of Interest and Importance to Students.

PLAYERS' CLUB HEARS FROM MANY ASPIRANTS

Military Training to be Fostered and Developed—Will Hold an Orpheum Night.

Probably the most energetic and wide awake activity of the college is the University Players' Club. Those who were students at the U.B.C. last term will recall the creditable work done in the Annual Play, and the enviable record made. Although many of the leading actresses and actors did not return to the college this term, nevertheless, the club intends to equal, if not surpass, the record of last year. A suitable cast will undoubtedly be made up from the remaining last year's members and and the new freshman class. Who can tell but that some smiling freshette may become a second Marguerite Clark. Perhaps one of the cherubic freshmen, his face unscratched by the unaccustomed razor, will in some future date become as great a screen favorite as our friend Francis X. Bushman. Who can tell?

There will be no dearth of members this year. The members of the membership committee have been literally swamped with the names of aspiring students who wish to master the art of the "'Dramer." Next week there will be a try-out of all these would-be actors and actresses and those who pull through the ordeal with the greatest ease will be signed on to the club. The membership will be limited to thirty this year. The try-out will be similar to that of last year, that is, each member will be required to present a chosen selection before a few judges who will select the most talented for the play.

On Monday the executive of the club met at the home of Mr. Wood, who was coach last year, for the purpose of discussing the activity of the club for the coming year. It was decided to produce four short playlets in December, which will be of a modern nature. This plan will greatly facilitate the selection of the caste for the annual play.

The club elected Mr. Pat Fraser, of Arts '17, president for the coming year, but as he was elected president of the literary department early in the present term, was forced to resign as president of the players, it being impossible for him to hold both offices. Mr. Fraser was president of his class last year as well as being on the executive of the Players' Club. He is very popular among his brothers in bondage. He made a name for himself as an actor in the annual play last year in his interpretation of the role of Lord Bantock. All who witnessed the production will recall how naturally he portrayed his altogether pleasing part of lover and hubby. Last year's production was such a success that it was played in Victoria and Westminster before enthusiastic audiences. The play this year will be produced soon after Christmas.

Night at Orpheum

On Tuesday the freshmen held a confab for the purpose of discussing the holding of a college night at the Orpheum, on halloewe'en. The meeting unanimously decided to hold it, and to buy a block of seats for the occasion. We might suggest that some sophs, juniors and seniors go along and see that they act in a freshman-like manner.

It has lately been reported that the members of the faculty are receiving two towels weekly while the poor, unhappy unwashed student has to be content with one. We cannot understand this state of affairs unless it be that the staff is able to collect more real estate in its wandering in this world of care. Whether this is the case or not we know not, but we rest assured that, in the words of the poet, "There's a reason."

On Wednesday the executive of the Literary and Debating Society met to discuss their programme for the year. It was decided that it would be impossible to enter the Vancouver Debating League this term owing to the lack of a sufficient number of debaters. The debate with Columbian College and the University of Washington will be held as usual. The debate with the latter institution will be held about the middle of the month of February, when the U. B. C. hopes to win back its lost laurels. The meeting also decided to hold a mock parliament at the college on Wednesday evening. The question before the house will be "Bi-lingualism in Canada." A good attendance is assured as the last one proved such an exciting affair. Mr. M. D. Bayly, president of the society, will be the chief speaker for the government, and Mr. Mennie will lead the opposition. Mr. Wood will be the speaker of the house. About ten members will be permitted to speak on each side.

Discuss Military Drill.

On Wednesday a general meeting of the Alma Mater was held for the purpose of discussing the resignation of Charles Wright, president of the society. Miss Storey, vice-president, occupied the chair. By a unanimous vote the meeting decided not to accept the resignation and that Mr. Wright continue as president.

At the same meeting the question of military drill was discussed. President Wesbrook said he hoped to be able to eliminate all the inconveniences experienced by the students last year. He reported that of the forty-six who went up for examination 43 had received their lieutenant's certificates. The president pointed out that we were the only part of the empire that had not adopted some kind of compulsory military training. It is, therefore, our duty to become as efficient as possible. He also explained that by signing on to the C. O. T. C. one is not obliged to go on active service. He hoped to be able to have 100 certified officers from the college per annum. If a large number of students agree to sign up most likely uniforms will be supplied. So far, only 62 rifles and some stationery had been received from the government. Three days a week have been chosen for drill—Tuesday, Thursday and Saturday. Two hours a week of drill is a compulsory part of the curriculum. Later on, when the different platoons are formed there will most likely be keen competition. All those who have taken drill before are asked to come forward as it is desirable that as many N. C. O.'s as possible be chosen from the student body and not from the faculty.

Dean Robinson also said a few words. "We must not go into this thing with the idea of how much you are going to get out of it. There are, however, many advantages to be gained by joining. Discipline and the feeling of camaraderie, which has almost been lost on account of the broken state of the classes, will be greatly stimulated. The exercise that it involves is also desirable. The old idea of personal liberty is fast disappearing, and we all have the privilege of showing that we are in sympathy with the splendid work our friends are doing at the front. We ought to look forward to our lieutenant certificate as to our degree.

Women Elect President.

On Tuesday afternoon the Women's Literary and Debating Society held a general meeting to elect a president as a result of the resignation of Miss Grace Henderson. Miss Pearl Rosebrugh was elected by acclamation and taking the chair she thanked the meeting for her election. She explained how the energetic co-operation of the members was necessary and promised to do her utmost to further the interests of the society. Miss Laura Pim was elected vice-president and Miss Winnie Lee treasurer, as these offices were vacant. The society will hold its first meeting on November 2.

The various class treasurers are busy collecting money to prepare Christmas gifts for the University boys at the front.

The girls' grass hockey club has been having some fine turnouts this week, about thirty-five at every practice. There is some fine material this year to pick from and the girls expect to have two teams each better than the single one of last year.

The baseball girls are turning out in good style as well. Under the capable coaching of Chas. Wright they will give the other teams of the village some run for their money.

Men's Athletics.

There was a meeting of the Men's Athletic Executive on Wednesday for the purpose of electing officers. The president, Mr. Drewry, presided. The following were elected: Vice-president, Mr. Bullard; secretary, Mr. Morrison; treasurer, Mr. Thompson, and Curator Mr. Abercrombie. At a second meeting of the executive, the budgets for the basketball and ice-hockey teams were passed. Among the basketball expenses is a pennant to be given to the winning team in the inter-class league. Basketball practices have continued during the week and have been well represented.

Pennant Sale by the Varsity Y.W.C.A.

Blue and gold, the colors of the university, were very much in evidence last week when the Y.W.C.A. undertook to supply a great variety of pennants to the students at popular prices. There were pennants with the three signal letters, "U.B.C." There were other pennants bearing the four magic initials "U.B.C.C." which quite as effectively as snapshots will remind their possessors of the camp at Whytecliff, held last June under the auspices of the Varsity Y.W.C.A. There were pennants for every year from Arts '16, the "Grads" of last session, to Arts '20, the freshies who were initiated Friday night. Then there were pennants of a magnitude for bookmarks and pennants not so curtailed for mural decorations. And there were some academic purchasers, who, finding the largest of the comet-tailed species merely whetting the enthusiasm, looked around for a more substantial glory of blue and gold, such as a cushion.

The Varsity Y.W.C.A. will be pleased to fill further orders for these attractive souvenirs.

Oct. 21. 1916

The initiation of the freshmen of both faculties, an entire novelty in the history of the university, took place on Friday, October 20. Those who were wise enough to turn out were received at the front door of the science building.

Several futile attempts were first made to obtain a flash-light of the "freshies" which finally resulted in so sudden an outburst that the photographer almost forgot to press the button. The roll was then called in response to which those present made themselves conspicuous by their sonorous "here!"

Then the ceremony commenced. Each was compelled to do some "stunt" to define his standing in the university, in other words, something fresh. Some, for the time, being imagined themselves as beasts and fowls of different descriptions; some attempted to sing and only one succeeded, others accomplished feats which should have been taken up in the Men's Athletic Association. All succeeded in affording amusement. After this they were roughly blindfolded and were not granted the use of their hands. Imagination ran wild. Now they were crawling up winding stairs bending down to prevent contact with the ceiling, now shoved backards off a window-sill, or even venturing to ascend in an aeroplane. Now and again was heard a terrific crash accompanied by a pistol shot, for some poor, innocent "freshie" had found out what electricity was. Finally they were all made to test the heating apparatus of the building and were of the opinion that it was excellent. After teaching the ignorant ones a few yells everybody marched down town to inspect China town.

Several of the freshmen found out on Tuesday that they were to make an exhibition of their crawling abilities on account of their absence at the initiation. Others will not forget the few minutes when they felt that they had gone back to the stage of barbarism and attempted to run the gauntlet at a break-neck speed.

Freshettes, Too.

On the same night some hundred freshettes underwent a successful, from one point of view at least, initiation. The arrived in full force and each girl was placed under the tender care of one of the members of the seniors. Miss I. McInnis, the honorary president of the Women's Undergraduate Society, was present to see that everything ran in ship-shape style.

As they entered the first room the freshettes were accosted by spooks who blindfolded and branded them with their class numeral "20." Then they were brought to trial in batches of ten before the lordly sophomores. Miss Bottger made a most dignified judge and in every case found the prisoner guilty of the serious charge brought against her by Miss Constance Highmoor. Miss Margaret Cameron was prosecuting attorney, and Miss Evelyn McKay counsel for the defence. The sentences included such difficult feat as rolling a peanut the length of the hall with the nose, racing on chairs and other tasks of a similar nature, which created much merriment among the audience. It was decreed that for the first three days of the following week each freshette upon entering the college building must shout at the top of her voice, "I am a freshette" on pain of severe penalty. Everyone agreed that the freshettes had acquitted themselves nobly and had entered the spirit of the evening.

Their Solemn Pledge.

When these strenuous exertions were concluded the freshies were all made to kneel in front of the room and raising their right hands to swear solemnly to be loyal to the college and always respect and emulate their seniors. They were then declared to be properly initiated and henceforth fully privileged members of the U.B.C.

Miss Evelyn Storey, president of the Women's Undergraduate Society, then welcomed the freshettes to the university; Miss Pearl Rosebrugh, president of the Women's Literary Society, and Miss Dorothy Trapp, president of the Women's Athletic Society, also said a few words of welcome. Miss McInnis next addressed the girls, saying she would be pleased to render any help at any time, and touched on the good work the University Red Cross was doing. The rest of the evening was spent in dancing.

Men's Athletics.

The first game of the Inter-Class Basketball League took place on Monday between the first and fourth years arts. The first few minutes of the game produced very closely contested play, and it was some time before either team obtained a basket. By the end of the first half, however, the freshmen were ahead. They stubbornly maintained the lead till the end of the game, the score being 9 to 10. The fourth year has been greatly handicapped on account of the small number of men from which it can choose the team. Mr. Abercrombie well represented what Arts '17 can do.

The second game of the series between the second and third years Arts resulted in a victory for the former. The teams were very evenly matched, Arts 19 winning only by the score of 21-18.

The big games of the week will take place tonight in the Normal gym. The first team will play a team composed of ex-normal students and the second team the normal students of this year. There will also be a game between the women's basketball teams of both institutions. The games promise to be very closely contested, and a large turnout is requested.

The officers' training corps of the university commenced operations last Saturday. Over thirty students were present to learn the rudiments of drill. Many more have signed up for the O. O. T. C. during the week, so there is promise of a large number who will be taking the course.

Issues Students' Handbook.

This year, following the practice of the other American universities, the University of B. C. has issued a students' annual handbook.

The students' council is responsible for this premier edition, which is a very creditable one indeed. It is bound in the colors of the university —blue and gold. The diary is cram full of information valuable both to the student body and the general public. Self government as it exists among the undergraduates in the university is explained. The aim of the various organizations such as the Literary Society, the Athletic Society, etc., as well as their executives, is included in this book. The constitution of the Alma Mater Society is printed in full and the newcomer to the university is most cordially welcomed by Mr. Wright, president of the Alma Mater. The college songs and yells are there so that no one will have an excuse for not yelling at the sports. Moreover the book is full of advertisements which the students would do well to patronize.

Altogether the handbook is well worthy of the University of B. C., and it is to be hoped that the undergraduates will all purchase one of these useful little diaries, which can be obtained from the various class presidents.

Held First Meeting.

On Thursday evening the Women's Literary Society will hold its first meeting of the year, at which Miss McInnis will speak. A social hour will follow the address.

Oriental Students.

At the last meeting of the Students' Council the freshmen theatre party for Hallowe'en night was annulled as an official college function.

The general public has hitherto completely ignored the value of foreign students, especially those from the Asiastic nations, being educated in our institutions. Today there is an ever growing intercourse—political, social and commercial—between the East and West, and the part these students will play along these lines in the very near future is not to be neglected. These foreign students nourished, so to speak, in our educational institutions, will prove the best means of bringing into closer and friendlier relations Canada and the Far East and to span the great gulf of misunderstanding which has unfortunately so long separated the two peoples. The beneficent results to be accrued from a better standing between the two are only too obvious to need explanation.

Towards this end the University of British Columbia is well bearing its part of the work. Besides students of other nationalities there are no less than thirteen or fourteen enrolled at the college. Of this number seven are Chinese, four full undergraduates and three partial students. Compared to the number of Orientals attending the universities of the United States this number is insignificantly small. The invaluable services which hundreds of Chinese students who have been educated in the United States have rendered that union in the way of trade relations and along other lines are only too fully appreciated by the nation to the south of us. Canada, in order to reap her due share of such benefits should encourage in every way the education of the Chinese student. The recent proposal made by certain sections to have removed the present obnoxious restraints placed upon the Chinese students entering the country would certainly, if put into practice, have a desirable effect, and we may be assured that within a short period the number of Chinese students coming to Canada for the purpose of attending our universities would be greatly increased.

The Japanese students at the university number six. Of these, two were born and received their primary education in Japan. With characteristic tenacity and ambition, peculiar to their race, most of them are paying their own way through the college, and are taking full advantage of every opportunity to develop their spiritual, mental and physical faculties. Handicapped as some of them are, by the difficulty of expressing themselves in the new language, they get on very admirably with their work and quickly become conversant with the customs, thoughts, and ideals of this country. They are very enthusiastic in the military part of the college as well as in the various other functions of college life. Here is a short account of the intentions of one of these Japanese students:

"I came here to be educated, to have my latent faculties developed to the highest degree, to equip myself to play an important part in the world. Many of the Japanese students educated in the American universities returned to their native land on completing their college course. My intention is to work in this country in return for what I have received and thus do my part in this new world."

Oct. 28. 1916

Last Friday the University Players' Club held its annual try-outs to find out what the would-be dramatists could do in the way of acting. A large number of students applied for membership this year, so it was necessary to eliminate a few as the club can only accommodate a certain number. The strain on the judges, Miss McInnis, Dr. Ashton and Professor Robertson, must have been great.

'Tis true, a large number were not a bit shaky but on the other hand many felt self-conscious. Nervousness had altogether different effects on the various students. Some started all right but as they proceeded increased the speed of their diction until they had to gasp for breath; others had considerable difficulty in finding their voices; several were affected in the opposite way and nearly shouted their lines. Those who managed to get past the examiners were admitted to the club and will be tried out again for places on the casts of the plays that will be produced at Christmas. The club set a very high standard last year as everyone knows who saw the

play, so the members will have to get right down to serious work again this year.

Professor F. G. C. Wood will coach the club again this year. Last year he proved to be a great help to the Players' Club which owes the most part its success to him. According to the "Annual" we have no more enthusiastic promoter of college spirit, and he does not mind being called "Freddy" although his real name is Frederick.

Address by Sir Herbert Ames

The university was particularly fortunate in having the opportunity of hearing in its own buildings one of Canada's foremost speakers, Sir Herbert Ames. In order that all the students would be free to attend the meeting all lectures were cancelled on Wednesday from 3 to 4.

President Wesbrook in introducing the speaker said: "We should congratulate ourselves on our fine auditorium which enables us to all meet together to hear the foremost speakers of Canada." Last year it was next to impossible to have a general meeting of the student body owing to lack of accommodation, but that difficulty has been surmounted.

Sir Herbert in commencing said he envied the students of the University of B. C. because of what the next thirty years would have in store for them. He pointed out that Canada was in the world war for purely unselfish reasons, that she had nothing to gain by entering it. "This is the age of the impossible being done," he said. "If someone had said three years ago that Canada could raise an army of 375,000 men he would have been laughed at, yet we're doing it today."

On the request of Dr. Wesbrook, Sir Herbert dealt with the subject of taxation as a result of the Patriotic Fund and also outlined the work that the towns of the interior are doing.

Mr. Baxter, chairman of the Vancouver branch of the Patriotic Fund, said a few words. The University of British Columbia occupies one of the proudest positions in the province. There are at present 120 students of the institution either in France or getting ready to fight there.

On the motion of Dean Klink, seconded by Dr. Ashton, a vote of thanks was tendered Sir Herbert.

Skating Party Arranged

On Friday, November 10, the science skating party will be held at the Arena. If the party is anything like that of last year the students can look forward to a "whale" of a time. Refreshments will be served at the rink and an orchestra will be in attendance.

The time—8 p.m.
The place—Arena Rink.
The girl—"Tuum Est."

There is still a chance to win that five bucks for the best college song and yell.

Men's Athletics

The university second basketball team completely defeated the Normal first team at the Normal gym last Saturday. Both teams played hard, but the University excelled in shooting and combination. The final score was 41 to 19.

The last game was between the University first team and the ex-Normals which resulted in a victory for the latter. The ex-Normals having practised together for about four years are an excellent team. Both their shooting and combination cannot be easily surpassed. The University played a stubborn defensive game and kept the score down to 28 to 17. The following is their line-up: Centre, McDougal; forwards, Wright, Brown, Morrison; guards, Abercrombie, Callaghan.

The Inter-Class League has been very active this week. The following are the results of the games which have taken place:

Science I vs. Science II.....12-2
Arts VI vs. Arts II.....12-7
Science I vs. Arts III.....31-8

As a curtainraiser to the two men's games last Saturday evening, the U.B.C. and Normal girls' teams played, University winning, 8-1.

University Y. M. C. A.

On Wednesday the University Y. M. C. A. held the first meeting of the year. The purpose of the meeting was to elect several officers. Mr. Denham was elected vice-president, Mr. W. Sutcliffe, secretary. Mr. L. Baker was elected convenor of the social department.

The president, in outlining the programme for thte term, said that the plan would be similar to that of last year, namely, every two weeks a discussion of modern, everyday problems and their relation to Christianity will be held. At these meetings the speaker will introduce the subject and deal with it for a few minutes, then the class will be thrown open to discussion. These lectures proved very interesting and helpful last year and those who attended them derived a great deal of benefit. The first discussion will be held at the university on Monday next and there ought to be a large number present to give the class a satisfactory start.

Nov. 4. 1916

The Players' Club of U. B. C. is now taking a very prominent part in the college activities. It is the aim of the club to stage four one-act plays during the latter part of December. With this end in view the new members of the club have been assigned their respective parts. The cast of these plays will consist solely of new members, so that some talent may be revealed which may be required for the final play that is to be staged next spring. Apparently the members are undergoing some severe tryouts as it is a frequent occurrence to find them on the verge of nervous prostration after such an exhibition before the all-critical eyes of their instructors.

College Magazine

Much interest has been evinced by the student body in the proposal to establish a college magazine. Its hopes seem at last to be realized as this week the following staff has been appointed: Editor-in-chief, Miss Munday; associate editor, John Mennie; society editor, Miss V. Page, Miss McGuire; military, Mr. Livingstone; business manager, Mr. I. Shaw; circulation, Mr. Broatch; literary editor, Miss O. Orr; athletics, Miss Thomas; illustrator, Mr. L. Marshall. With such an efficient staff the success of the magazine is undoubtedly assured.

Literary Society Debates

The first of the inter-class debates will be held next Wednesday evening, Nov. 15, between Arts I and 2. The subject for the debate is: "Resolved that the present attitude of the United States in the present war is in the best interests of humanity." It is to be hoped that the students will turn out in large numbers to hear discussed this question, which at present is occupying the minds of all peoples. The literary department this year look forward to greater co-operation with the students will no doubt have made been shown.

Patriotic Fund

This week has been a busy one for the various class treasurers. They have been employed in the interests of the Canadian Patriotic Fund. Each student has been solicited for a monthly subscription. After such a splendid address given to the student body last week by Sir Herbert Ames, the students will no doubt have mare a hearty response to such a worthy and pressing cause.

Arts '18 Class Party

The annual class party of Arts '18 was held on Friday, Nov. 3. It took the form of an Hallowe'en party. The auditorium was gaily decorated with jack o' lanterns and streamers. The guests upon entering were divided into several groups representing various colleges. A track meet was then held between these different colleges, which was the cause of much merriment. It was very amusing to see the men, down on all fours, vainly endeavoring to bite the ever receding doughnut. After this dancing was indulged in to a late hour, when supper was served. Then after a very enjoyable evening the guests departed. Among the guests were several of the faculty.

Basketball Games

The big basketball games of the week take place tonight in the Normal gym. The following teams will take part: U. B. C. 1st team vs. Normal 1st team (women); U. B. C. 2nd team vs. Normal 1st team (men); U. B. C. 1st team vs. ex-Normals (men).

There was a basketball practise on Wednesday to determine the men for the University third team. Those chosen were: Forwards, Mennie, Nelson, Meredith; centre, Anderson; guards, Hurst, Baker. This team played the Normal second team Friday afternoon, winning 18-16. Ice hockey at the university promises to be one of the main sports this year. On Thursday there was a very successful hockey turnout for the men's team. There appears to be lots of talent, so a fast team from the university is assured.

Study of Missions

On Tuesday afternoon, the women students interested in the study of missions had the privilege of listening to an address on "Hinduism," the first of a series of lectures to be given by Dr. Sharrod of Langara College, on the great religions of the world. Owing to the shortness of the time at his disposal, and the vast extent of his subject, Dr. Sharrod confined his remarks to a brief outline of the development of that great religion. Its first period, called the Vedic, had its beginning, he pointed out in the religion of the Aryans, who when they first entered northwestern India, had a peculiarly happy religion, characterized by a sense of dependence on God, but this latter developed into a pessimistic religion, due doubtless to climatic conditions.

Caste Distinction

This second period, known as the Brahmanic period, witnessed the development of caste distinction, together with the social warnings of women and the adoption of passivity as their idea of perfection. Following this came the third period, that of reaction. Many now sought to identify each individual soul with God while others tried to find him by meditation and still others looked for an intellectual deity. Gradually the idea of a personal God joined with Mohammedanism to form Sikhism, which has now, however, become a purely military system with a religious background. The advent of European civilization into India, marked the beginning of the modern period in the development of Hinduism, which of late years has been on the defensive against the inroads of Christianity and has been doing all in its power to stop it, not even hesitating to take quotations from the Christian Bible and use them as coming from the Vedas.

Address on The Bible

At the last meeting of the Y. W. C. A. held on Thursday, Nov. 9, Rev. W. P. Smith, Ph. D., gave an address, taking as his subject the use and value of the Bible. He guarded against the attitude which many people have taken towards the Bible. They have looked upon it as a mere textbook of science, he said, or one which they may regard as a sure authority for the various theories or attitudes they may adopt. They come to it looking for things it never teaches, and expecting to have certain false interpretations verified. Sciences are continually going through changes, but no matter what men have thought of the Bible in the past, we must turn to it for a fresh interpretation.

Nov. 11. 1916

COLLEGE YELL WANTED

Cash Prize Offered for Best Yell or Song.

Are all the students aware that there has been set aside the sum of $5 as a prize for the best college yell or song? Up to the present a few suggestions have been handed in, one of which is printed below, a song to the tune of "Marching Through Georgia:

We'll rally round our college, boys,
We'll sing another song.
To praise our Alma Mater, and
To help the work along.
We'll show to all antagonists
The place where they belong—
While we are going to college.

Chorus—
Hurrah! Hurrah! We'll always loyal be;
Hurrah! Hurrah! for our college by the sea.
So we sing in chorus: We hail from U. B. C.,
While we are going to college.

We will stand together, boys,
We'll surely make things hum;
We'll show our proofs; we're equal to
Their old curriculum;
As for our athletic might, let all
Other crowds be dumb—
While we are going to college.

If you think you can beat this, hand in your suggestion; you may win the $5. If you are not in need of the money, hand in your suggestion anyway.

Remember the annual trip to New Westminster is anticipated, as also the Washington debate. What will the college be without a large collection of yells and songs on these occasions?

Nov. 18. 1916

Week at the University

Four Plays to Be Produced in December — Women's Literary Society Stages Debate

The Players' club of the university has been working overtime during the week rehearsing for the plays that will be presented in the first week of December. Particular care has been taken in choosing the plays in order that the students would not be troubled with something heavy before the Christmas exams. The four plays are full of high order and well written. "Spreading the News" is a delightful Irish comedy; "Rosalie" is a funny farce on domestic life. The two other plays are equally good, one "Modesty" and the other "'Op 'O Me Thumb." The judges selected the following casts last week:

"Rosalie"—Miss P. Rosebrugh, '17; Miss M. Hardie, '20; Mr. I. Shaw, '19.

"Modesty"—Miss E. Mutch, '18; Mr. J. Allardice, '18; Mr. Agabob, '19.

"'Op 'O Me Thumb"—Miss H. Bodie, '18; Miss Morrison, '18; Miss P. Gintzburger, '19; Miss C. Leah, '20; Miss Campbell-Brown, '20; Mr. R. Hunter, '20.

"Spreading the News"—Miss H. Wesbrook, '19; Miss N. Ballentine, '19; Miss I. Harvey, '18; Miss H. White, '17; Miss I. Griffith, '18; Messrs. C. Wright, '17; C. Austin, '18; Nelson, '19; McClay, '20; Bush, '20.

Women's Literary Society

On Thursday afternoon the Women's Literary Society of the University of British Columbia held its meeting in the Arts building. The president, Miss Rosebrugh, called upon Miss S. Pim, a member of the senior year, to introduce the subject for debate. The discussion was on the topic: "Resolved, that co-education is better for universities than separate education." Miss Pim treated the subject under two headings, economy of expenditure and standard of scholarship and instruction. The speaker touched on matters of salaries, laboratories, apparatus, etc., the expense of which is kept down more easily in co-education than in the other method. She enlarged on the idea of a standard of scholarship and instruction. In co-education it is possible to maintain a higher standard of mentality, because of greater competition.

Miss Griffith, the leader of the negative, together with Miss Clark, represented the juniors. She grouped her arguments under as many as seven headings, but stated them very well, maintaining that the distracting influences of the two sexes should be taken into account as well as the fact there is no real association, only four years of propinquity.

The other senior member of the affirmative, Miss Shirley Clement, treated the subject under the topics, as the natural system, and a social improvement. "Since education," she said, "was a preparation for life work, and the pursuits of both sexes beign much the same, why not educate them together?" She spoke of the good influence of women over men's manners and the benefit thus derived. By this means both extremes are avoided.

Miss Clark furthered her colleague's cause and her rebuttal was managed very well.

The judges, Miss MacInnes, Dr Boggs, and Mr. Henderson, brought in a decision for the affirmative won by the seniors.

The constitution was read by the president. It was moved by Miss Henderson, seconded by Miss M. Peck, that the constitution as read should be adopted.

After a vote of thanks tendered the judges, the meeting adjourned.

Men's Athletics

The basketball games last Saturday turned out quite differently from the previous engagements at the Normal gym. There was little excitement in the first game, when the Varsity girls defeated the Normals with the score of 36 to 2, and thoroughly convinced them of their superiority.

In the second game the excitement reached its highest pitch. At the end of the first half the Normal first team had a small lead over the U. B. C. second team. The Varsity boys came back with a strong determination to win and were successful, the score being 18 to 15.

To complete the series of victories, the first team by its good combination and shooting, won the encounter with the ex-Normal stars by 35 to 11. Mr. Morrison as a result of his agility and splendid shooting is now a substantial forward on the first team. The ex-Normals were unfortunate in not having one of their best men.

The unique feature in basketball this week was a game between the Arts and Science. It was a thoroughly interesting contest, but the engineers were unfortunate in their shooting. They were defeated by 24 to 10.

The Inter-class League continues its series during the week. The Freshmen Science had another victory to their credit when they defeated their companions in the Faculty of Arts by 38 to 21. The Senior Arts played off this long-standing fued with the Juniors on Thursday afternoon, winning 9-8, after a closely contested match.

Y.M.C.A. Meeting

On Monday last the initial meeting of the "Discussion Class" saw its inception under the auspices of the Y. M. C. A. The subject, "Ideas of Creation," after being introduced by Mr. M. D. Bayly was left open for discussion. In the controversy that followed many original interpretations of long established principles were freely given and freely critized. By the time the class closed everyone had a sufficient supply of new ideas to keep the mental faculty in rapid operation until the next meeting on Monday, the 20th.

Our next subject, "Money-changers in the Temple," will be introduced by Mr. Denham. All members of the Y.M.C.A. and those who wish to be are cordially invited to meet with us on Monday next.

Oratorical Contest

Next Monday evening at 8 p.m. the annual oratorical contest under the auspices of the Vancouver Debating League will be held in the First Congregational Church. In this contest the U.B.C. will be represented by Mr. Roland Miller, B.A., the well known orator of the U.B.C. No doubt a large number of students will be present to support their contestant. This will be a splendid opportunity for the students to show the true college spirit by attending in large numbers.

Skating Party a Success.

The annual skating party under the auspices of the Science Undergraduate Society was held Friday, November 10, in the Arena rink. This affair, as in previous years, proved to be a great success, some 175 persons being present.

Skating commenced about 8 p.m. and continued until 10:30 p.m. The party was thoroughly enjoyed by all. Even the professors seemed to find relaxation from the trials and tribulations common to their calling. Students were frequently heard to enquire why such a party was only an annual event.

The Arts' Dance.

The most important of all the college activities is the Arts' dance. This as all former students of U. B. C. know, is the greatest function of the college year. This year it is believed that this party will supersede all previous years. It is to be held next Friday evening, November 24, in the Auditorium. Weaver's orchestra, considered the best in the city, has been engaged to supply the music. This year a full attendance of the students is anticipated.

Nov. 18. 1916

The members of the Players' Club of the university are beginning to realize that only a few more days remain before the private Christmas performance, to be given on Dec. 2, and are making a great effort to ensure success. The admission to this performance, which is being held to give the new members a chance to show their worth, will be by invitation only, the guests including the board of governors, the senate and the faculty. The stage, which proved so unsuitable for dramatic performances, has been enlarged and equipped through the kindness of the board of governors.

The plays themselves are of a cosmopolitan nature and have been chosen not only because of their dramatic qualities, but also with a view to literary worth. Two are by French writers, another depicts life in Soho Square, London, and the fourth is a breezy Irish comedy.

"Rosalie" is by Mr. Max Mauray, the director of the Guignol theatre, Paris. In this sparkling playlet, Mr. Henry Gibson, last year's president of the club, will appear, owing to the illness of one of the members. "Modesty" is a subtle character study from the pen of the noted Paul Hervien, one of the greatest French dramatists. In "Op-o'-me Thumb," a pathetic figure is that of Amanda, the laundry drudge, with visions of happiness fated never to be hers. This role was first played in America by Miss Maud Adams with tremendous success. Lady Gregory, the writer of "Spreading the News," is one of the three most prominent figures in the modern Irish theatre movement. Associated with Yeats and the late J. Synge, she has made the Abbey theatre, Dublin, a centre of artistic effort.

Besides the actual work on the part of those in the four casts, much else has to be done. Those who are not taking part in the Christmas performance are busy sending out invitations, attending to the "props" and taking charge of many other necessary details. The committee of management is composed of six veterans, Misses Peck '17, Martin '18, Henderson '18, Highmoor '19 and Mr. Fraser '17.

Chemistry Society

At a joint meeting of the chemistry classes recently a Chemistry Society was formed; the members of the executive were elected and a constitution drawn up on the same lines as that of the Alma Mater Society.

The object of this society is to promote and encourage interest in the topics of a scientific value among the students. A very interesting programme of lectures has been drawn up. The first is to be a lecture by Dr. Archibald on the "Rarer Gases of the Atmosphere," on Wednesday evening at 8, in the chemistry lecture room. Among the topics that will be discussed from week to week are such as high tension electricity, the part chemistry should play in conserving our natural resources, and the chemistry of photography. The lectures will not be of an entirely technical nature and will be dealt with in a manner that will be interesting to all. In the course of the year various social events will be held for the members of the society. All students are strongly urged to join, as by this means alone they may gain a more intimate knowledge of these most engrossing subjects.

Y. M. C. A.

On Tuesday last, Dr. Sharrard gave the third of a series of lectures on the various religions of the world. This time the subject was "Mohammedanism," and the lecture was listened to with a great deal of interest and pleasure. In the short time at his disposal, Dr. Sharrard sketched briefly the beginning of this religion, the character of its founder and the esteem of his followers for him. It is the most significant of all religions beyond Christianity, to which it seems to be the direct opposite. It arose during a classical period of wandering poets and musicians at a time when there was a new national spirit among the Arabs themselves, and coupled with this a need for emigration, and at a time of general religious unrest.

Mohammed was born of poor parents. He had a very enticing personality, which played an important part in his career. He was brought up under straitened circumstances. When a young man a widow gave him the position of taking charge of one of her caravans. He traveled in this capacity to Egypt, where he absorbed many Christian ideas. His return resulted in his happy marriage with the widow. Now, he fell into the habit of wandering into the desert, and there he appears to have fallen into a trance-like condition. He had on his mind the ideas of religion he had newly received. There appears to have been some doubt as to the reality of these trances. He began to wonder if he was under the power of God or the Evil One. He finally conceived it was Allah who existed in the minds of the Arabs as a God over all. He came gradually to feel sure he was sent of God. He began to teach people of the existence of one God only. In these teachings he often met with failure and was almost about to give up in despair. Up to this point he seems to be an entirely sincere prophet, who could win a name by his method and inspiration.

Mohammed's life now reached a turning point. Instead of a prophet, he becomes an organizer of his people. He was poor and to get money drove out the Jews and captured their wealth. From being a mystic prophet in companionship with God, he became a military despot. He conquered his old enemies, the Meccans, whom he had previously tried to teach. His great belief was unity of God. Under God, he was the one great prophet. Religion was not separate from civilization. The day of judgment was his great theme, but his conception of paradise was materialistic. All must obey certain observances, prayer and alms-giving and fasting, and make some pilgrimage during their lives.

The second meeting of the discussion class under the auspices of the Y. M. C. A. on the subject of the attitude of the church toward social problems, took place on Monday last. The subject was very ably introduced by Mr. Denham. His forcible arguments emphasized the fact that the attitude of the church ought to be changed, else there would be trouble at the close of the present conflict. When the class was thrown open to discussion, Mr. Wright expressed the opinion that the best course of action in dealing with the social evils was to take in the undesirables bringing about the evils rather than to throw them out. Mr. Agabob considered that the cause of these evils was due to the minority in the church, who were in favor of wiping them out. One substantial exception to Mr. Denham's criticism of the bishops in England was given by Mr. McKechnie. After further discussion to the interest of those present, the meeting adjourned.

Men's Athletics

The three important games of the week take place tonight in the Y. M. C. A. gym: Varsity men's first vs. Ex-Normals; Varsity girls vs. Ex-Normal girls.

Both hockey and basketball practices have been well represented during the week. Hockey games will probably be commencing very soon.

Thursday night the Varsity seconds defeated Y. M. C. A. employed in the intermediate league by a score of 34-14. Sid Anderson starred for the collegians. In the Inter-Class League Arts I and II and Arts IV and Senior I will play on Monday night.

Women's Athletics

Up to the present the U. B. C. girls have played two games in the basketball league, which includes the teams of Braemar, Crofton House, Normal School and the University. The first game was played on Saturday, Nov. 11 against Normal. U. B. C. had little difficulty in defeating their opponents, the final score being 36-2. On Nov. 20 the second game was played —against Crofton House. This game was closer than the previous one, but the score again ended in favor of U. B. C., 26-15.

Last week the women's grass hockey team played their first match against Normal. The latter, however, were in good shape and proved themselves superior.

On Wednesday the team was more successful against Britannia High, winning 3-2. Misses Cameron, McGregor and Alexander starred for Varsity.

Nov. 25 1916

BATTALION STILL HAS ITS IDENTITY AS UNIT

Lt.-Col. Taylor Still Commands 131st—Will be Disbanded in Short Time.

NEW WESTMINSTER, Dec. 5.—Although the 131st Westminster Battalion no longer possesses that number, but is now part of the 30th Reserve Battalion, the men who composed it are still together and are to all intents still a battalion, according to a letter just received by Mrs. G. H. Manchester from Capt. Manchester, the medical officer, who says: "The colonel is just back from London and we are delighted to know that he still to be our colonel and we shall not be disbanded until we leave for the front."

According to a letter received from Pte. Geo. C. Cross, of the signalling section, 196th Western Universities Battalion, that unit has not been broken up into drafts as a recent dispatch indicated, but has merely been divided into sections in order to find temporary accommodation, as there is no regular accommodation available at present. The section Pte. Cross is with is very comfortably quartered near a village.

Dec. 5. 1916

Memories of "The Westminster Play" were revived by the "University Players" on Saturday night. The British Columbia students have done well to commence on something within their powers, but there is every indication that they will in time be able to tackle "Plantus" and "Aristophanes" and even Shakespeare, with credit.

* * * *

The University Players certainly had a large, fashionable and highly appreciative audience. I saw Judge Howay and Magistrate Shaw smile broadly at the comedy in Lady Gregory's play. In this clever satire two innocent men are arrested and handcuffed through gossip having made a mountain of a molehill. The judicial gentlemen had had experiences of that.

* * * *

My own enjoyment was somewhat marred by a young man who had attended the rehearsals and who persisted in giving his lady companion a loudly-whispered story of the play in advance. There was almost a repetition of the climax in the following story:

* * * *

A young man who persisted in whispering loudly to the lady who accompanied him to a symphony concert, telling her what the music "meant," what sort of a passage was coming next, and so on, caused serious annoyance to every one of his immediate neighbors. Presently he closed his eyes and said to his companion:

"Did you ever try listening to music with your eyes shut? You've no idea how lovely it sounds!"

Thereupon a gentleman who sat in the seat in front of the young man twisted himself about and said gravely:

"Young man, did you ever try listening to music with your mouth shut?" —F. P.

Dec. 4 1916

[illegible] reading to the donations.

Friends and Foes—Tomorrow's lecture in the Vancouver Institute course will be given by the president of the University. His subject is "Bacteria, Our Friends and Foes." Dr. Wesbrook is one of the eminent bacteriologists of the continent. This was his special study in Cambridge University and on the Continent, and while recently holding an administrative position, he has kept pace with the latest research in this field. The Vancouver Institute lectures are increasing in interest and popularity. They are held every Thursday evening, and are free to all. The lectures begin at 8.15.

Dec. 8. 1916

A very interesting and instructive debate took place Wednesday last between the Freshmen and Sophomores. The subject was "Resolved that the attitude of the United States in the present war is in the best interests of humanity," the affirmative being taken by the sophomores.

Mr. Agabob, the first speaker for the affirmative, took the stand that it was not for the balance of power that England entered the war, and thus that the United States should not enter the war for the same reason. Mr. Pratt, the first speaker for the negative, made some brief but decisive refutes. His emphatic points were concerning munitions and the Armenians. The second speaker of the affirmative, Mr. Sutcliffe, made a very fluent speech, and gave examples to prove that such a thing as international law was not in existence. The important point in Mr. McClay's oratory for the negative was democracy. He contended that the attitude of the United States was contrary to its principles. Mr. Agabob came back for his rebuttal with considerable oratorical brilliancy and had a number of strong refutes.

The judges, Mr. Wood, Mr. Clement and Mr. Boving, decided in favor of the affirmative. Before the decision was given Mr. Boving gave a few timely criticisms.

Y. M. C. A. Meeting.

The final meeting of the "Discussion Class" for the fall term took place last Monday with the president in the chair. After a brief summary of the work carried on during the present term, the president called upon Mr. H. W. Hagelstein to introduce the subject of "Christianity and Social Barriers." The speaker confined himself largely to two analogies drawn from the conference of Christ and the woman of Samaria. His first point dealt with the relationship of Christian individuals of one country with those of their neighbors, be they friend or foe, and in the second place dealt with the relation of countries as christian nations dealing with bordering nations.

On the first question the speaker pointed briefly to the then existing enmity between Jew and Samaritan. He demonstrated clearly the position of Christ and his teaching in tearing away His political and religious jealousy which has a modern counterpart in the forms of jingoism that parades itself in many editions of our daily press. When action is necessary it is now modesty and action go well together, but making threats of extermination cause the enemy to fight more bitterly, and also loses for us the confidence of neutrals. Leaving this point, the speaker passed on to one of greater magnitude.

The second question takes on a more extensive and expansive field, influencing political views of those today who hold that the extent of national responsibility and brotherhood should be extended far beyond their own domain. The attitude of Christ reveals the practicability of international co-operation and brotherhood as well as inter-provincial co-operation under federal union. In part, this has been realized. Social groups had thrown away differences without bloodshed. Provinces of dominions and states within states have found means of amicable solutions. Then, why is it not only probable but possible for nations and empires claiming the title of Christian to co-operate on international basis to preserve permanent peace? The future may see this realized. Heretofore nations regarded war as profitable. They now experience the result of this stupendous illusion, and we trust the future will witness the dawn of a more peaceful and rational era.

A Note of Appreciation.

Mr. Roland Miller, B. A., wishes to express his sincere appreciation to the students that were present to support him at the oratorical contest held in First Congregational church, in which he was successful in winning the Pattison Cup. The presence of his late fellow-students gave him a great deal of confidence, which he greatly appreciated.

The Players' Club.

The Players' Club gave its first public performance of this term on Saturday night, and made a huge success of it. Nearly 500 guests were present, including members of the senate, the board of governors and the faculty, as well as many of the most prominent men of the city. The whole performance from beginning to end was carried out by the students, the scene shifters were students, the electrician was a student, the students did the acting, and students supplied the music between acts.

Prof. F. G. C. Wood, who coached the budding players, in his preliminary speech, explained that the performance was being produced in more or less of an experiment to enable the club to discover any new talent among this year's members. He pointed out that the students had barely three weeks in which to prepare these four plays, and that only four had previously appeared before the footlights.

After the good showing they made on Saturday the students need feel no qualms about the more pretentious play that will be produced shortly after Christmas, which will undoubtedly equal, if not surpass, the show of last year.

The executive has been busy during the week straightening out accounts and all the players are looking forward to a most successful term after Christmas, granted, of course, that they survive the term exams., which are billed for the week of the 18th.

Women's Athletics.

On Wednesday, Dec. 6th, the university ladies played the final basketball league game of the year 1916, against Braemar College. At the beginning of the game the play was all in favor of U. B. C., but later the play was close. However, at the end of the game U. B. C. was victorious, the score being 22-4. The U. B. C. team was as follows: Forwards, Bonnie Clements (Captain), Dodie Trapp; centre, Toddie Dockrill; guards, Norah Coy and Marjorie Tennant.

Grass Hockey.

The Ladies' Grass Hockey team played their third and final match this term against the King George high school senior team. This was a very interesting game, both teams playing well, as the score indicates, being 2-1 in favor of U. B. C. U. B. C. team was as follows: Goal, J. Abernethy; fullbacks, B. Abel and S. Clement; halfbacks, A. Chatterton, V. Muddell and M. McDougall; forwards, M. Hardie, P. McGregor, O. McLean and D. Geoghegan; centre, M. Cameron.

Dec. 9/16

WEST END GIRLS WIN

University Team Defeated in Close Game of Ice Hockey.

The first hockey game of the season was played Monday evening between the University girls and the West End ladies, in which the University was defeated by the close score of 2 to 1. Although the University played on the offensive most of the time, they only succeeded in scoring once owing to the excellent play of the ladies' goal tender, Miss Smith. The credit of scoring for the University belongs to Miss Kerr, while Miss Heming scored in both instances for the West End ladies. The University line-up was as follows: Goal, M. Cameron; point, V. Muddell; cover point, I. Forin; rover, N. Ballentine; centre, D. Kerr; left wing, H. White; right wing, M. Macdonald.

19.12.16

To Climb Grouse Mountain—Tomorrow the Arts members of the University of British Columbia will essay a climb of Grouse Mountain to its very summit and perhaps further. An invitation is extended to all members to participate in the joyous occasion and a hot supper will await all upon their return to the city. The hard frost promises a good surface for the climbers.

14.12.16

Under the auspices of the men of the Arts faculty of the University of British Columbia, a skating party will be held on Saturday afternoon at Burnaby Lake, if the condition of the ice permits. Failing Burnaby Lake the skaters will betake themselves to Beaver Lake in Stanley Park, and if the weather should suddenly change and render outdoor skating impossible, the Arena will be used as a last resort.

Climbed Mountain—The gleaming heights of Grouse Mountain were successfully encountered and subdued by a joyous party of British Columbia students Thursday. The climb was initiated by the Arts men and a general invitation to students to join in the exercise, was accepted until a crowd of about twenty stepped off the ferry at North Vancouver and embarked on the Lonsdale car mountainwards. After proceeding intact to the foot of the real climb, the party split up, one group taking the route of the old trail and the others taking the mountaineering path. The latter party was the more fortunate and arrived at the summit of the hill about 11:30, where they procured a very good view of the surrounding country, as the mists lifted about that time. The others were unfortunate in their selection and only after a climb which taxed their powers to the utmost, were able to reach the top. Snow drifts and near glaciers were encountered and after a short stay on the mountain peak, where lunch was eaten, the party started homeward, arriving in Vancouver city shortly after three o'clock. The climb was enjoyed [illegible] the amateur mountaineering Arts men may soon ally themselves with the British Columbia Alpine Club.

SPOKE ON DYES

1-1-17

Chemistry Club Hears Interesting Discussion.

The Chemistry Club of the University of British Columbia held its opening meeting on Friday night. Miss Viva Martin read a most interesting paper on "Dyes," the subject attracting much attention just now. It was made clear that, with enterprize, British Columbia can take an important place in the dyeing industries.

Mr. John Mennie gave a paper on "High and Low Temperature." Mr. Coles and Mr. Bennie Cream gave musical selections. A pleasant ceremony took place when the president, Mr. Frank Emmens, asked three of the professors, Dr. Douglas McIntosh, Dr. R. H. Clarke and Dr. E. H. Archibald, to accept honorary memberships, which they did with pleasure. An informal buffet supper and dance was afterwards held in the prettily decorated auditorium.

6. JAN. 1917

BID FAREWELL TO SOLDIER BOYS

Reception To Be Held at the University Today for Messrs. Coates and Southcott

A farewell reception takes place this afternoon from 3 to 6 in the University auditorium for Mr. Wells Coates and Mr. Percy Southcott, of the 68th Battery, C. E. F. Mr. Southcott graduated from the B. C. University last session and Mr. Coates was in the third year. The battery expects to leave shortly.

The Chemistry Club will be addressed on Wednesday, January 17, by Mr. McIntosh.

Men's Athletics

At a meeting of the men's athletic executive the resignation of Mr. J. H. Drewery as president was accepted with regret, as he is enlisting for overseas service. Basketball games take place tonight at the Y. M. C. A. gym. The senior and junior men's teams and the women's senior team will participate.

The Inter-class Basketball League commences its schedule nevt Monday, when the freshmen arts will test their mettle against the seniors.

Addresses on Chemistry

The meeting of the Chemistry Society on January 5 was devoted to papers by student members, and some very interesting and entertaining addresses were delivered. Miss Martin of Arts '18 gave a paper on dyes. She commented on the fact that dyeing was no means a modern industry, as even back in the stone age man was fond of color. The gradual growth of the industry through the centuries was very carefully traced. The probable origin of mordanting as the discovery of some rude savage was limited and the development of dyeing by the use of natural colors discussed at some length. The first use of aniline dyes was made by a Britisher, although it remained for German scientists to develop the industry to its present state of efficiency. The point was taken that much of the products used for these dyes could also be used for the manufacture of explosives, and that thus at the beginning of the war these plants were turned into munition factories. It was stated that the Edison company in the United States is now manufacturing a large quantity of aniline itself.

Next on the programme came Mr. Mennie, of Arts '17, one of the students who is taking advanced chemistry. He spoke at some length on the subject of "High Temperatures." The speaker began by a brief reference to blast furnaces and then went on to describe the oxy-hydrogen flame anad its application to the manufacture of artificial tubes and quartz apparatus for laboratory use. A brief reference to the properties of thermit was followed by a demonstration which left no doubt in the minds of the audience as to the intense heat generated by its use. The speaker went on to describe the electric furnace and its application to the manufacture of carborundum, graphite, calcium carbide, nitric acid, etc. Moisan's experiment in the manufacture of artificial diamonds were also briefly discussed. At the close of the lecture a representative of the Pacific Welding Company gave a demonstration of the uses of the oxy-acetyline flame. The oxygen and acetyline which are contained in tanks at high pressure are supplied to a specially designed burner where they ignite at a temperature of over 3400 degrees celsius, at the tempora-



13th Jan. 1917

Orators Will Orate — Oratory will be in the ascendant tonight at the University of British Columbia, Willow Street. The members of the literary society will hold an oratorical contest, when two medals, one of gold and one of silver, will be awarded. Five men will take part, Messrs. Hosang, Sutcliffe, McLay, Agabob and Denham. Mr. F. G. C. Wood, of the staff, and two others, will act as judges. 19-1-17 News

19th Jan. 1917

GOLD MEDAL GOES TO CHINESE BOY

20-1-17

Wins Oratorial Contest Staged at University With an Address on Li Yuen Hung.

Mr. Inglis Hosang, a Chinese student, won the gold medal prize last night in the University of British Columbia oratorical contest. His subject was "Li Yuen Hung, President of China."

Three of the four speakers in the oratorical contest at the university chose subjects relative to the war. The winner of the gold medal presented to his hearers "A Chinese Notable, By One of His Own Race."

Mr. Hosang spoke fluently and with conviction, showing a very commendable knowledge of his subject. In introducing his topic he said that to him it seemed that the national calamity of war could never be averted till men came to a clearer understanding of each other, and that in presenting this grand man of the Orient to his hearers he trusted to give to them a new idea of the Chinese character.

He gave a brief but comprehensive sketch of the president's early life, depicting his gradual advance in the military life of his nation, through one position of trust well filled to one of greater responsibility, until he reached this pinnacle of democratic honor. He continued with a review of the man's character, describing him as "a brave, noble, unselfish, patriotic gentleman, Confucian, but Christian in spirit," with the people of China behind him.

Mr. Gerald McClay, of the first year, won the silver medal, and spoke on the topic, "Canada After the War," a subject that is becoming more and more engrossing. He outlined the problems that would face the Dominion when peace should come, giving places to the returned soldier, the immigrant and application of the natural resources of the country for the reconstruction of Europe. The speaker referred to the enormous price that the Empire had paid for her unpreparedness, and trusted that she had learned her lesson and would be prepared for peace. Mr. McClay is only seventeen years of age.

The two other speakers chose for their orations the policies and plans by which world peace might be brought about for all time. Mr. Sutcliffe advocated the training of public opinion to the point where it would be possible to have an international police. Mr. Hengelstein emphasized the need of some sort of an international supreme court, where disputes would be settled and thus peace attained.

The winner was announced by Mr. Roland Miller, a graduate of last year's class. Mr. F. G. C. Wood, in awarding the medals, said that though he gave all honor to the students who had entered the contest, that the judges did not feel the style of oratory presented had attained as high a standard as should be expected from a university, and that with more preparation they considered that the speakers might develop the promise which they showed. Professor Clement acted as the third judge. Awards were made on the basis of 50 per cent for matter, 30 per cent for manner, and 20 per cent for arrangement.

20 Jan/17

It sounds strange to hear an actor like Mr. Norman Hackett (of the Wilkes Players, now in Vancouver) express a fear that Shakespeare "as acting drama may die out." Nevertheless he did well to advise the university students to study the poet as literature, and he might have well given a few words of encouragement for them to stage Shakespeare—if only a few isolated scenes.

25. Jan/17

Mr. Norman Hackett Talked Entertainingly of Bard.

University students filled the auditorium Tuesday afternoon to hear Mr. Norman Hackett give a talk on "William Shakespeare." Mr. Hackett has played many Shakesperean characters. He took his degree in Michigan University, but is an Ontario man with intense British sympathies.

The speaker gave a beautiful word painting of Stratford-on-Avon, the birthplace of Shakespeare, which he visited and left with the feelings of love and reverence which inspired Washington Irving. He dwelt on the interest and value of Shakerperean study and told the students that the best knowledge of the poet was to be gathered in the plays themselves. He also spoke of those who had lovingly written of Shakespeare, such as Charles Lamb, Hazlett and De Quincey, who wrote of the bard with the loving appreciation with which the true disciple approached him. Mr. Hackett spoke in terms of praise of the "Players' Club," which he considered a useful feature of university life, and the fine recitals he gave incidental to his lecture were admirable lessons in elocution.

President Wesbrook presided. Miss Ethel Mutch, Mr. Patrick Fraser and Miss Kathleen Peck expressed the warm appreciation and gratitude of the students.

24 JAN/17.

KEEN DEBATES AT UNIVERSITY

Girls of First and Second Years and Boys of Arts '19 Discuss Ambitious Subjects.

UNIVERSITY OF B. C., Feb. 3.—A very interesting debate was held among the men students of Arts '19 on Thursday. The subject under discussion was: "Resolved that the national utilities in Canada should be under government control." Messrs. Barnwell and Emmons spoke for the affirmative, Messrs. Nelson and McDougall for the negative. Mr. Barnwell, in opening for the affirmative, dealt with the benefits derived by workmen under government ownership, referring to Australia. Mr. Nelson replied somewhat effectively by referring to the only national railway in Canada, the I. C. R. This railway, he stated, had been in operation for some forty years. Last year was its banner year financially, as it managed to maintain an even balance. Mr. Emmons took exception to this argument and stated that in Australia, since the railways had been nationalized, the profits per mile had increased from $577 to $1114. His strong points were that government control gives stability to prices, efficiency of workmen and elimination of waste. Mr. McDougall in closing for the negative, stated that the telegraph system in Great Britain was nationalized and had been such a huge success that it showed a deficit of $5,000,000.00 in 1911. Would the people of Canada want such a system? He emphasized the fact that private enterprise tends towards progress.

Messrs. Fraser, Baker and Hosang were the judges and awarded the debate to the negative.

This is the first of a series of debates contemplated by the men of Arts '19, and the large attendance at the initial debate was very gratifying. The ladies of this class also manifested great interest, as was shown by their large attendance.

Owing to the great amount of snow that has fallen recently and the ideal conditions for sleighing, some thirty students on Thursday formed a sleighing party. The party left the University at 8 p. m. and journeyed to Central Park, then returning and making a trip around the city. From all accounts the party has developed a fine glee club as the students gave full scope to their vocal chords. The party returned to the college about 12 m., where they indulged in light refreshments and a dance. Professor and Mrs. Robertson were among the party.

Skating Party

On Monday next, from 5:15 to 7 p. m., the Science Undergraduate Society will entertain the rest of the students and friends at a skating party at the Arena. This is the second party that the science men have held. The first was at the beginning orf the skating season and, though not largely attended as usual, was enjoyable. A number of the men were dissatisfied with their comrades because they came unaccompanied. The result is that at present a large poster ornaments the men's common room. There is drawn with splendid accuracy and art the skull and crossbones below which is the legend: "Don't be a deadhead; take a girl to the skating party."

Women's Literary Society

The Women's Literary and Debating Society of the University on Thursday held an inter-class debate between the first and second "years." The resolution read: "That the Canadian state should be reorganized into a social democracy, in which the individual would be entirely subordinated to the interest of the state as a whole."

Miss Marjorie Peck, of Arts '19, led the affirmative. She dealt with the benefits of reorganization in the social world. She claimed that the home would be better, education more general, wages equalized, the army more efficient and graft practically unknown in the government.

In leading the negative, Miss Jessie Lett, after making an attack on the arguments of her opponent, pointed out that the proposed social change would be disastrous in that it would eliminate competition, and in this way lower both quantity and quality of production. Moreover, such system would interfere too greatly with personal liberty.

Miss Evelyn McKay continued the argument for the affirmative, speaking of the changes for bettering the economic conditions. She claimed that cooperation would result in increased efficiency. This would mean increased agricultural production and cheaper industrial production, and hence lower and more uniform prices. Prosperity would be greater in the country in general, there would be employment for all, because labor instead of being congested, would be regulated according to need. With improved economic conditions would come improved social and individual conditions. The nation as a whole would be more prosperous and united.

Miss Marjorie Campbell Brown concluded for the negative. She took the position that in removing the element of chivalry from society one removed the essential thing from progress. Further, that altruism, to be of any use, must be spontaneous. She stated that Canada at present had neither the requisite means or men to make such a scheme feasible.

Miss Peck in her rebuttal answered the arguments of her opponents in a dexterous way which did much for winning the debate for her year.

Miss Fraser, Professor Willis and Mr. John Ridington acted as judges. Mr. Ridington, in handing down the decision to the sophomores, commented upon the excellence of the subject and the splendid manner in which it had been developed. He also complimented the first-year girls on behalf of the judges for their splendid delivery.

Athletics

From the commencement of the game the Varsity second hockey team showed themselves superior to the King George high school. The latter made a sudden spurt at the end, but were unable to equal the Varsity score. The final result was 5 to 4. Williams, Brown, Crann and Waterston starred for the University.

The girls' basketball team have continued their good work during this week by defeating the ex-Normals 28 to 5. Their series of victories is still unbroken. The ex-Normals defeated the Senior Men in the game last Tuesday. Varsity seriously felt the loss of the two guards, Abercrombie and Callachan.

In the Inter-Class League, the Freshmen Arts were victors in their contest with the Science Freshmen, with a score of 28 to 16. The Science Men made up for the loss by defeating the Juniors 16 to 12.

Jan. 3/17.

17

Astronomical Lecture—A public lecture on a subject of great popular interest will be delivered Wednesday evening at the B. C. University by T. S. H. Shearman, M.B.A.A., government astronomer and meteorologist. Mr. Shearman will deal with a subject that has been his life study, astronomy, under the head "The Structure of the Universe." The lecture will be illustrated by lantern slides, and is to be given under the auspices of the natural history section of the B. C. Mountaineering Club, beginning at 8 o'clock, in the biology class room on Laurel Street, between Tenth and Eleventh Avenue. All are invited.

JAN. 6/17

VARSITY BOYS FORM GLEE CLUB

Players' Club is Busy Rehearsing "Merely Mary Ann" to be Presented in March.

UNIVERSITY OF B. C., Feb. 10.—A meeting of all those interested in the formation of a Men's Glee Club was held last Thursday. The following officers were elected: Honorary president, Mr. Russell; president, Mr. Austin; vice-president, Mr. Robinson; secretary, Mr. McDougal; treasurer, Mr. C. C. Smith. After choosing this committee, the members of the club exhibited their talent by singing a number of popular songs. It was left to the committee to decide the day and hour for the regular practice.

Players' Club

The members of the Players' Club have been unusually busy this week preparing for the play which they have chosen is "Merely Mary Ann," by Israel Zangwill, the author of "The Melting Pot," and is well adapted to the talents of the students. Rehearsals are progressing favorably. Miss Helena Bodie will play the role of "Merely Mary Ann," supported by Miss Viva Martin and Miss Norah Coy, while Mr. Russell Hunter will take the leading part of Launcelot and Mr. Pat Fraser that of his friend Peter. By a unanimous vote it was decided that the proceeds should go entirely to patriotic purposes.

Lecture by Dr. Mackay

On Thursday afternoon the university Y. W. C. A. held its last patriotic meeting of the year. The meeting was opened by Rev. Dr. Mackay with a special prayer for the men at the front, after which the members had the great pleasure and privilege of listening to an eloquent address on "The Foundation of Democracy."

In opening his remarks, Dr. Mackay pointed out that today, through the medium of the great struggle that is going on, we are beginning to realize that it is on democracy that the future of the nations will be based. Now, this is the time for us to ask ourselves what are the true foundations of our democracy? The answer is, men and women, the individuals of the state whole wills are to govern the land. The supreme problem of the state, then, is to educate these, but not according to the system now in force. The aim of our educational system should be to stimulate the minds of the students, to direct their thoughts and to develop their individuality and their personality. To accomplish this it will be necessary to have more mature teachers, for how can the young boys and girls undertake to mould the characters of others when their own characters are not yet fully developed? The courses, too, of our schools and universities must be changed; entirely too much emphasis is placed on the natural sciences, instead of on the literatures through which the students may come in contact with the greatest personalities of the ages and be moulded by them.

"It is only when education is brought to this standard that the great gulf that exists between the educated and the masses of the uneducated can be bridged and world-wide co-operation, one of the essentials of true democracy, brought about. Service to the state should be today the ideal of all and especially of those who hold responsible positions in the state; in the past there has been too much exploiting of the country; in the future there must be a change. The old style of politician must go. We must have a higher, better type, and for it we look to the men and women who today are in our universities."

JAN. 10/17

28

CLASS IN HORTICULTURE. UNIVERSITY OF B. C., 1917



First Row—J. G. Garnett, E. W. Coventry, John Tyson, F. C. Roberts, J. Russell Grey, J. Greig, W. P. Black, J. L. Burns, H. C. Oldfield.
Second Row—H. P. Pybus, H. A. Filby, Thos. Watson, G. S. Abbott, N. Robertson, A. F. Waring, C. G. Swanson, J. A. Baker, J. F. J. Cashman.
Third Row—Miss Isa. B. E. Gilley, Miss N. B. Higgins, Mrs. C. Radermacher, Miss E. E. Dalton, Mrs. W. Plowden, Mrs. C. B. Jones, Mrs. J. F. J. Cashman.
Fourth Row—Professor Boving, Professor Clement, Dean Klinck, Dr. Hutchinson.

5-2-17 Weekly

"MERELY MARY ANN"

Will be Presented by University Players Next Month.

The play "Merely Mary Ann," which is to be presented by the University Players' Club on March 16 and 17, is by Israel Zangwill, author of the "Melting Pot," "Children of the Ghetto" and other plays. This play was produced with marked success by Eleanor Robson, who is now a leader of New York society, Mrs. August Belmont. "Merely Mary Ann" enjoyed a run of nearly two years at the Garden Theatre, New York, and at the Duke of York Theatre, London.

The caste includes a number who are already familiar to Vancouver audiences through their connection with the play "Fanny and the Servant Problem," produced so successfully last year. These are Misses Peck, Highmoor, Coy, White, Harvey and Miss Viva Martin, who has been prominent in local dramatics during the whole of her college career, and Mr. Fraser and Mr. Shaw. The caste this year boasts a unique distinction in having Mr. Merrill DesBrisay, a returned soldier, among its ranks. Mr. DesBrisay is a newcomer in the fields of dramatics. The remainder of the caste consists of Misses Bodie, Wesbrook, Forin and Morrison and Messrs. Hunter, Agabob, Ellard and Nelson.

The first performance will be given under the patronage of the board of governors of the university; the second one under the auspices of the Girls' Auxiliary of the General Hospital.

Feb. 24/17

JAN. 5/17

Dramatic Recital At the University



MARGARET PRENDERGAST McLEAN

On Friday, March 2, in the auditorium of the university, Margaret Prendergast McLean will give a dramatic recital. The entertainment will be under the patronage of Dr. and Mrs. Wesbrook, and is being held under the auspices of the Y. W. C. A. of the university, the proceeds to be devoted partly to this organization and partly to patriotic purposes. The programme will include a dramatic presentation in English of extracts from Victor Hugo's novel, "Les Miserables," supplemented by patriotic selections, among them Kipling's poem, "The English Flag."

Mrs. McLean is the wife of Professor J. A. McLean of the university. She is a graduate of the Colorado State College at Fort Collins, Colorado, and was afterwards on the faculty there for four years.

Feb. 24 1917

DRAMATIC RECITAL

Mrs. McLean Will Make First Public Appearance on Friday

In the middle of March the Players' Club of the University will give its annual performance. A play naturally suggests stage settings, such as scenery and the various means necessary for the impersonation of character. There is, however, a comparison art to the play on the stage; it is the dramatic impersonation of all characters by the interpretation of one reader. This is the art which Margaret Prendergast McLean has made her own, and of which she will give an example on Friday, March 2, in the auditorium of the university. Her selection is from "Les Miserables," one of the greatest dramatic works of the last century. To speak of Mrs. McLean is to praise her genius for dramatic reading.

Leland Powers, who is head of the Leland Powers School of the Spoken Word in Boston, of which Mrs. McLean was a member of the faculty until her husband, Prof. J. A. McLean, recently came to the University of B. C., says that "her work is noble, uplifting and inspiring, and never loses that primary essential to all good public reading—the entertaining quality." This is Mrs. McLean's first appearance in Vancouver and it is an event of special interest for all who are attracted by dramatic art.

The recital is given under the auspices of the University Y. W. C. A., part of the proceeds going to that organization, part to patriotic purposes. Tickets may be procured from Walter F. Evans, Hastings Street.

MARCH 1. 1917

University Players in "Merely Mary Ann"

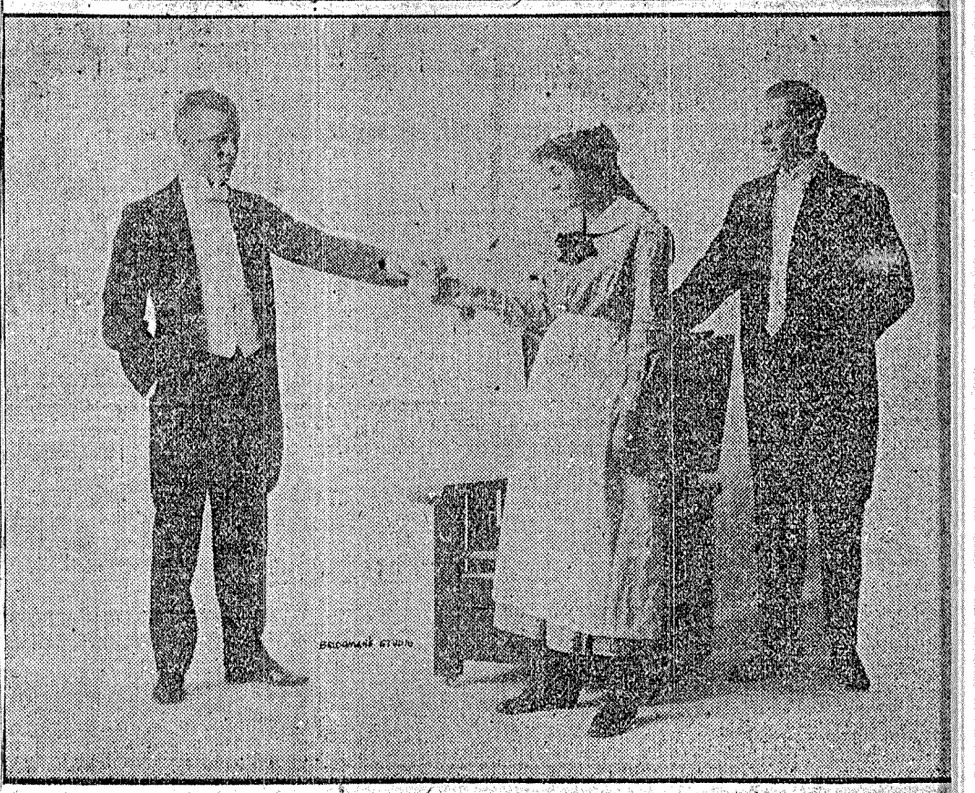

SCENE from the Zangwill comedy to be presented by the Players' Club of the U. B. C. at the Vancouver Opera House on Friday and Saturday, the 16th and 17th. Mr. Pat Fraser as Peter, Miss Helena Bodie as Mary Ann, and Mr. Russell Hunter as Lancelot. The high standard of production set last year in "Fanny and the Servant Problem" promises to be upheld, if not surpassed, this year. The two principal roles will be taken by Miss Bodie and Mr. Russel Hunter, supported by a cast composed nearly entirely of veterans of last year's play. Not only are the students working hard to give an artistic and sympathetic portrayal of the characte are also giving special attention to those two ve portant factors—costumes and scenery. "Merely Ann" holds our sympathy from the time we first as a slavey in a London boarding house, until the falls on Mary Ann, the American heiress. The m of the Players' Club have decided to give the ent ceeds of the play to the military hospital, and may be purchased at the Vancouver Hotel on th and 13th for Friday's performance; or at Evans Store for Saturday, and after that date at the Va Opera House.

DRAMATIC RECITAL

Mrs. McLean Delights Large Audience at University.

The auditorium of the University of British Columbia was last evening the scene of an entertainment at once delightful and unique in character. A large audience was held spellbound by Margaret Prendergast McLean, who gave a dramatic recital under the auspices of the university branch of the Young Women's Christian Association and the patronage of President and Mrs. Wesbrook, who were, however, unfortunately unable to be present, owing to news having been received during the day of the death of Mrs. Wesbrook's father, Sir Thomas Taylor of Hamilton.

Dean Klinck in a short opening address spoke of the university as the source from which entertainments of the best, both socially and intellectually, should proceed, and in introducing Margaret Prendergast McLean desired the audience, which he was aware would be a critical one, to accord her a sympathetic understanding and welcome.

Mrs. McLean, who possesses a distinguished stage presence, wore a charming gown of pale green, with handsome lace overdress. The first part of the programme consisted of three scenes in the life of Jean Valjean, from Victor Hugo's celebrated work, "Les Miserables." These were "The Bishop's Candlestick," "The Old Man and the Cart" and "The Scene in the Courtroom." These readings were of a distinctly dramatic order, and it is undoubtedly in this style of work that the strength of the talented artist lies. Her voice, which is low-pitched, is distinct even in its most subdued key, and very forceful, while full of charm. Her play of facial expression is good, while a restrained power dominates the whole.

Part II of the programme included "Vive la France" and "The English Flag," both by Rudyard Kipling, while as a rehponse to the enthusiastic plaudits Mrs. McLean gave "The Spires of Oxford."

"MERELY MARY ANN"

University Players to Present Play March 16 and 17.

The Vancouver Opera House will see on March 16 and 17 the production of Zangwill's successful "Merely Mary Ann". The University Player's Club are staging this clever comedy and the proceeds will go toward the new military hospital. "Merely Mary Ann" contains the elements of humor and pathos in the right proportions to captivate its audiences. The struggles of the romantic musician Launcelot, the fortunes and loyalty of Mary Ann, the boading-house slave, hold the centre of the stage. There are also the shrewd observations of Mrs. Leadbetter, "who has buried two husbands," the giggles of Rosie her daughter, the geniality of Peter, a merchant "who sells tea by day and tunes by night." Miss Helena Bodie and Mr. Russell Hunter, who play the leading parts, are already well known to the Vancouver public. Mr. F. G. C. Wood has long since proved his ability as a coach and under these circumstances the success of the performance is assured. 3-3-17

March 3. 17.

Inter-University Debate—The second annual debate between the University of B. C. and the University of Washington will take place in the university auditorium in this city on Friday, March 9, at 8:15 sharp. The subject for this year's debate is "The Advisability of Establishing an International Supreme Court." Messrs. P. H. Hodge and H. P. Everett will debate for the University of Washington, while the University of B. C. will be represented by Mr. Mennie and Mr. Bayley. The judges chosen are Dr. S. D. Scott, Mr. R. L. Reid, K. C., and Mr. S. S. Taylor, K. C. Dr. F. F. Wesbrook will occupy the chair, and an attractive musical programme has been arranged in addition. The general public are invited to attend.

March 8. 1917.

12 March /17.

VANCOUVER MEN WIN IN VARSITY DEBATES

B. C. Students Earn Honors Over Washington University Here and at Seattle.

Two inter-university debates between the University of British Columbia and the University of Washington, held at Vancouver and Seattle Friday night, were both won by the Vancouver men. The resolution was that there should be an international supreme court in which all disputes might be settled and that a police power should be created to enforce the rulings of such a court.

Mr. Paul H. Hodge and Mr. Harold Everest of Washington University supported the negative of the argument against Mr. John Mennie and Mr. M. Bailey in Vancouver, while Mr. Dean Bollman and Mr. Morris Robbins of Seattle supported the affirmative against Mr. Sutcliffe and Mr. Denham in Seattle.

Affirmative Views

The affirmatives claimed it is a recognized fact that there is something wrong with the present system, that a growing desire and need for peace leads up to the idea of internationalism, and the arrival of the time when men shall settle their difinternational as well as private disputes by arbitration. Police powers were needed to enforce existing international law, while schemes were outlined to make the theory a practical one.

Negative Arguments

The negatives took the ground that the plan was not feasible, and the time not ripe, according to the world's

[illegible] also contributed a quartet selection from Bret Harte.

After an informal interval Mr. Theo. Hutton, B. C. Conservatory of Music, gave delightful musical monologues on poems by well-known local authors, viz., "Captain Fryatt: [illegible]"

10. March /17.

MISS HARVEY IS NEW PRESIDENT

UNIVERSITY OF BRITISH COLUMBIA, March 10.—The annual meeting of the Varsity Y. W. C. A. was held on Thursday. Reports of the year's work were given by the different committees, and it was evident that a very successful session had been enjoyed both financially and as regards activities. Dr. Jean Carson of the city "Y" gave a rousing appeal for the camp conference to be held in the summer, and if what we hear about "the psychology of a crowd" be true, the enthusiasm to recruits, the value to workers, and, not least, the spell of the camp fires and the sports, there will be no vacancies this summer either. Dr. Carson very appropriately emphasized the need of being trained for service, a note brought to us also by Mr. J. S. Woodsworth in his lectures a few weeks ago.

A vote of thanks was tendered Miss E. J. Mutch, the retiring president, for her splendid work, and the energy which made it possible for her to hand on to her successor, Miss Harvey, an organization which is one of the very strongest in the university, and which by its helpfulness has fully justified its existence at this time of stress and strain.

10 March /17

* * *

Mr. Paul Hodge and Mr. Harold Everest, the visiting debaters from the University of Washington, were the guests of the literary department of the undergraduate body of the University of British Columbia at a jolly dance held on Saturday evening at the home of Mr. Pat Fraser, Shaughnessy Heights. The students had fendeavored to provide a pleasant evening for their guests of honor and their success was gratifying. Excellent music was provided by Weaver's orchestra and later in the evening supper was served. The guests included Misses Henderson, Fraser, Mutrie, Lock, Lee, White, Maynard, Storey, Coy, Rosebrugh, McGuire, Pim, Harvey, Macdonald, Clement, Walsh, Alexander, Healy, Day, Damer, Wilband, Collier, Martin, Bodie, Fulton and Clerk, Messrs. F. G. C. Wood and Howard Russel, of the faculty, Pat Fraser, Wright, Allardyce, Austin, DesBrisay, Mennie, Robertson, Hunter, Williams, Hatch, Page, James, Bailey, Broach, Bullard, Storey, L. Page, Le Messurier, Livingstone, Berto, Shaw, Baker, Nelson, Marshall, A. Ellard.

* * *

March 12. 1917.

VARSITY PLAY MAKES BIG HIT

"Merely Mary Ann" Presented to Crowded House—Players Display Much Ability.

The second annual performance of the Players' Club of the University of British Columbia was given at the Vancouver Opera House last evening before a house in which it would have been hard to find a vacant seat. The piece chosen was the comedy, "Merely Mary Ann," by Israel Zangwill. The performance was under the patronage of Mrs. F. P. Westbrook, Mrs. R. P. McLennan, Mrs. R. E. McKechnie, Mrs. L. G. McPhillips, Mrs. R. L. Reid, Mrs. S. D. Scott and Mrs. G. I. Wilson, while the second entertainment will be under the auspices of the Girls' Auxiliary of the Vancouver General Hospital. Mr. Frederic C. C. Wood, of the department of English at the University, was responsible for the general direction and the coaching of the players. The caste was as follows, in order of their appearance:

O'Gorman, a journalist, Mr. J. Nelson; Mrs. Leadbetter, a lodginghousekeeper, Miss Viva Martin; Rosie, her daughter, Miss Norah Coy; Mary Ann, a "slavey," Miss Helena Bodie; Jim Blayder, medical student, Mr. Ian Shaw; Launcelot, a young composer, Mr. Russel Hunter; Peter, his friend, now in business, Mr. Pat Fraser; the Sisters Trippet, music hall dancers, Miss Helen White and Miss Agnes Morrison; Monsieur Brahmson, music publisher, Mr. W. J. Agabob; Rev. Samuel Smedge, country vicar, Mr. J. Ellard; Lady Chelmer, a poor peeress, Miss Helen Wesbrook; Caroline, Countess of Foxwell, her friend, Miss Connie Highmoor; Lady Gladys Foxwell, her daughter, Miss Kathleen Peck; Lady Glynn, a blase person of society, Miss Isabel Forin; Howard, a maid, Miss Isobel Harvey; Lord Tottingham, of the automobile club, Mr. Merrill DesBrisay.

The first three scenes were laid in the lodging house of Mrs. Leadbetter, in South London, while the last act takes place in the drawing room of Mead Manor Hall, six years later.

The interest of the story centres in the little country girl who has come to London to work as a lodginghouse "slavey," and whose charms are her unselfishness, willingness, trust and innocence. She worked for everyone, but her hero of romance is Launcelot, the young composer, who cannot get his music published, or pay his way, but whose pride will not allow him to descend to the writing of popular airs to please the public taste. In a careless, selfish way he is kind to the little maid of all work, corrects her grammatical errors, because they offend his ear, gives her gloves to wear when waiting upon him, because her little hands, roughened and discolored with work, are not pleasant to his sight. Her devotion for him grows, while her admiration and childish encouragement help him with his work. The day comes, however, when he decides to go away, and then poor little Mary Ann begs to be taken with him, and he decides to take her, excusing the cowardly act to himself with the thought that he would be taking her from drudgery to comparative happiness. These plans are all upset, however, by the news that Mary Ann has inherited half a million pounds from her brother in America. Launcelot goes away alone, while Mary Ann goes to the care of Lady Chalmer, and for six years they do not meet. Launcelot dufing that time becomes known as a great composer and "Merely Mary Ann" is transformed into Marian, a very charming and self-possessed little lady. Finally they meet again and all ends happily.

Miss Helena Bodie, who plays the title role, was last seen in a somewhat similar part, as "Amanda" in "Op o' Me Thumb." In voice, manner and appearance she was excellently suited for the character of "Mary Ann," and her rendering was a distinctly intelligent one. Her childlike innocence and trust, and ignorance of conventionalities was delightfully natural, and won the sympathy of the audience, while the contrast in demeanor after six years of society polishing was subtly drawn. Miss Bodie's enunciation is clear and good, it is to be hoped that at some future date she may be given a chance to prove herself also to be versatile by playing a part with character study of a distinctly different type. Mr. Russell Hunter as Launcelot was quite attractive, and in appearance eminently suitable for the role, while his dramatic action was good. Miss Viva Martin as Mrs. Leadbetter did excellent work, as also did Miss Norah Coy as her affected and simpering daughter Rosie. Peter, in the hands of Mr. Pat Fraser, was cleverly drawn, while the part of the Rev. Samuel Smedge, both in makeup, expression and diction, reflected great credit upon Mr. J. Ellard, Mr. J. Nelson, Mr. Ian Shaw and Mr. Merrill Des Brisay handled their small parts well, adding to the success of the whole, while one felt sorry not to see more of Miss Helen White and Miss Agnes Morrison as the Sisters Trippit. Mr. W. J. Agabob as the music publisher, Brahmson, was really excellent, maintaining his foreign accent with ease. Quite delightful were the charming gowns worn by the four society ladies in the last act, while the distinct characteristics of the four parts were aptly delineated and contrasted by the Misses Helen Wesbrook, Connie Highmoor, Kathleen Peck and Isabel Forin, while Miss Isobel Harvey was responsible for the small part of a maid, Howard. The management committee, to which a large share of the success of the piece is owing, consists of Mr. C. W. Austin, Mr. J. C. Nelson, Mr. A. L. Marshall, Miss Pauline Gintzburger, Miss Bonnie Clement and Miss Grace Henderson.

During the interval between the second and third acts, the audience was much amused and entertained by a demonstration of the college "yells" given by a group of students in the balcony. —L. R. T.

March 19. 1917.

SUMMER CAMP AT WHYTECLIFF

Varsity Y. W. C. A. Girls to Hold Conference There—College Elections in Full Swing.

UNIVERSITY OF B. C., March 24. —The Varsity "Y" has been fortunate in securing the camp at Whytecliff from June 14 to 28. Miss Hamill, National Student secretary for Western Canada, has been promised by the Dominion council as leader. Having been in Vancouver only in January last, Miss Hamill is no stranger to the Varsity Association, and a most enjoyable time is anticipated with good reason. The business manager of the camp is Evelyn Story, '17, who needs no qualifications for her position after her splendid work on the students' council. The registrar is Burnie Bain, '19. Registration will begin on Monday and a large number will surely take advantage of this offer of a delightful vacation.

Lecture on Evolution

Last Sunday morning the second of a series of lectures on the "Theory of Evolution" was given to the Y. M. C. A. Discussion class. Dr. Hutchison of the faculty presented to the class the biologist's point of view on this interesting topic. He stated that this theory is held today by the biologist because he finds in the study of embriology the different stages of the supposed growth of man. The evidence proves that we have evolved from some lower animal. Further proof is shown by the facts that parts of our body are today useless; we have developed to such a stage that we do not require them. The facts of adaptation are only too evident in the life all around us; hence it is thought that man has gradually adapted himself to the environments that surround him and has evolved.

Professor Hodge was also present at the meeting and supplemented Dr. Hutchison's statements by giving to the class the great proofs of geology, which undoubtedly are of great significance. Professor Henderson also expressed the views of the philosophers on the subject. From the discussion which followed such interesting addresses it was evident that the class as a whole is becoming reconciled to this great theory.

Next Sunday morning Dr. McIntosh will speak with regard to the same topic, his subject being: "Animate and Inanimate Life."

Elections

The political aspect of college life has been plainly manifested this week as election of officers for the coming "year" are in full swing. During the week two offices have been filled, that of secretary and treasurer of the Alma Mater Society. Mr. W. Sutcliffe was elected to the position of secretary, and Mr. Richards to that of treasurer. Much political fervor was shown on the part of the students in the campaign meeting to expound the merits anad demerits of the two candidates nominated for the position of treasurer. However, the election on Thursday endorsed Mr. Richards. Next week the election for president of the literary department, and also that of athletics, will be held. The following have been nominated for president of the literary department: Miss S. McGuire, Mr. L. Jackson and Mr. Broatch and for president of athletics, Miss Clement and Mr. Morrison. Keen interest is being shown in these elections, as was shown at the campaign meeting held on Friday. The election of these officers will take place on Monday.

March 27. 1917.

University Elections—Miss Bonnie Clement, as president of the athletic department, and Miss Stella McGuire, as president of the literary department, have been placed by ballot of the undergraduate body to positions on the students' council at the university. The president of the department is merely the representative of the council. The next elections to be held are those for the various undergraduate societies.

March 28. 1917

ELECT OFFICERS AT UNIVERSITY

Various Student Bodies Make Arrangements for Social Work During Coming Year

INTERESTING LECTURE TO CHEMISTRY SOCIETY

Dr. Hebb Expresses Belief in Network of Canals on Mars

UNIVERSITY OF B. C., March 31. —The election of officers of the Chemistry Society for next term resulted as follows: Honorary president, Dr. McIntosh; president, Mr. Marshall; vice-president, Miss Martin; secretary, Mr. Robertson; treasurer, Miss M. Healy.

This last two weeks' election of officers for next year have been in full swing with the result that the following officers have been elected:

Students' Council

Honorary president, Dr. Wesbrook; president, Mis Norah Coy; secretary, W. Sutcliffe; treasurer, Mr. Richards.

Representatives from the various societies on the council are: Women's Undergraduate Society, president, Miss Viva Martin; Men's Undergraduate Society, president, Mr. F. Emmons; Literary department, president, Miss S. MacGuire; Athletic department, president, Miss B. Clement, and Science Undergraduate Society, president, Mr. Page.

Literary Department

Honorary presidents, Prof. L. Robertson and Miss Stella MacGuire; vice-president, Mr. Jackson, secretary-treasurer, Miss M. Peck.

Men's Undergraduate Society

Honorary presidents, Dean Klinck and Mr. F. Emmons; vice-president, Mf. Robertson; secretary, Mr. Broach; treasurer, Mr. C. Emmons.

Musical Society

Honorary presidents, Professor Russell and Miss Frame; vice-president, Miss Clark; secretary-treasurer, Mr. Meredith.

Women's Literary Society

Honorary presidents, Mrs. McIntosh and Miss Agnes Damer; vice-president, Miss H. Wilhand; secretary, Miss J. Gilley; treasurer, Miss Gill.

Men's Literary Society

Honorary presidents, Dr. Boggs and Mr. Hurst; vice-president, Mr. Couper; secretary, Mr. McClay.

Women's Undergraduates

Honorary presidents, Miss McInnes and Miss V. Martin; vice-president, Miss B. Bain; secretary-treasurer, Miss P. McGregor.

Players' Club

The annual meeting of the Players' Club was held on Thursday. The officers for the year 1917-18 were elected as follows: Honorary president, Mr. F. G. C. Wood; president, Mr. W. Agabob; vice-president, Miss Connie Highmoor; secretary, Miss Pauline Gintzburger; treasurer, Miss Dorothy Trapp. Committee, Mr. Ian Shaw, Mr. J. C. Nelson, and Miss Helen Wesbrook.

New Officers of Y. W. C. A.

March being the season when the new officers are elected for the following session, the Y. W. C. A. has also had elections, the results being as follows: Hon. president, Mrs. Klinck; president, Isabel Harvey; secretary, Jessie Lett; treasurer, Helen Wesbrook. The conveners of committees are: Social service, Dorothea Manson; Bible study, Connie Highmoor; religious meetings, Marjory Peck; social, Burnie Bain; missions, Catharine Maynard; Association News, Pansy Munday.

Chemistry Society

The last meeting of the term was held on Wednesday evening, the speaker being Dr. Hebb, who chose for his subject "Astronomy." He gave an outline of the entire solar system, showing the relations of the planets to one another. He also dealt with the possibility of there being other solar systems besides our own. The nebular and planets were gone into with some detail. He showed how by means of the spectroscope astronomers were able to determine the velocities of the stars; also their masses and chemical compositions. These stars average a distance of some 5000 to 3000 light years from our system. Dr. Hebb also referred to the grindstone theory of the universe and gave many of the facts which led to its conception.

Much of the time was spent in dealing with the polar system, and many interesting facts concerning the discovery of some of the planets were mentioned. Neptune, for instance, was discovered mathematically; Uranus, by the deflection in its orbit gave to the scientists sufficient data to discover Mars and to determine its position.

Dr. Hebb strongly holds to the theory that Mars is inhabited by a people possessing a civilization of a very high order. The scientist Howell devoted his life to the study of Mars and gave rise to the above theory. Much work has been done in order to disprove this theory, but today it is accepted by all. Lowell's strong proof is that Mars is intersected by a network of canals, laid out with mathematical accuracy, and it is far beyond the realm of chance that these have occurred naturally. Discussing the probability of one star coming into collision with another, Dr. Hobb stated that there was only one chance in eighteen million that in a billion years one star would be within a hundred thousand miles of another.

31 March. 1917

CONCERT GIVEN AT UNIVERSITY

Ladies' Glee Club Affords Delightful Entertainment to Its Friends—Choral Pieces Splendid.

A most delightful concert was that held in the auditorium of the University of British Columbia, on Friday evening, and given by the Ladies' Glee Club of that institution in aid of the Red Cross. The audience was of goodly proportions and most appreciative of the efforts of the students and their assisting artists, who were Mrs. Gertrude Huntley Green of Victoria, solo pianist; Mrs. Walter Coulthard, vocalist, and Mr. Frank Brenchley, baritone, while the university orchestra also contributed numbers. The orchestra consisted of 10 pieces, and they played with careful attention to intonation, and displayed a conscientious interest in their work which foretells bigger undertakings in the near future. Their offerings on the programme were "Alita," by F. H. Losey, and "Intermezzo Russe," by Franke. The Glee Club numbered 24 voices, young voices sweet and unstrained, and very pleasant to listen to. A nice discrimination and light and shade, clear diction, and a good intonation marked the singing and the pieces were well chosen, being well within the scope of the choir, and not of a too ambitious order. They were "Last Night," Kjerulf-Warhurst, "Orpheus and His Lute," Edward German;" "O, Hush Thee My Baby," Sullivan," and "Waltz Song," C. Vincent.

Mrs. Coulthard sang charmingly, on each occasion being recalled. Her first number was "J'ai Pleure en Reve," by Hue, and the encore was "Tears at the Spring," by H. H. A. Beach. The group of three songs, "Bonnie Brown Head," "Falling Asleep" and "Spring Song," were specially interesting in that they were accompanied by the composer, Mr. William Dichmont, who has but lately returned invalided from the front. Mr. Richmont has composed a number of songs, all of which are tuneful, pleasing and sympathetic. It can safely be predicted that they will become popular. Mrs. Coulthard wore a charming gown of rose pink silk, and was presented with the university colors.

Mrs. Huntley Green is well known now to Vancouver audiences, but she can hardly receive a warmer welcome than that given her last evening. Her first group of three pieces, "Impromptu in A Flat," "Etude Op. 10, No.5," and "Polonaise in A Flat," by Chopin, were all of an exacting nature; but not more so than her later offering of Moskowski's "Caprice Espagnol" and the Rhapsodie Hongroise" No. 2 of Liszt. Her fine technique, splendid pedal work and steady rythm were made most evident, and Mrs. Green received quite an ovation, responding to dual encores which included "Irish Lullaby," by Caven Baren; the Beethoven-Rubenstein, "March from the Ruins of Athens," "Sous Bois," Victor Staub," and "Danse Negre," by Cyril Scott. Mrs. Green was delightfully dressed in black tulle over silk, with narrow silver cord trimmings, and was presented with a bouquet of white roses tied with the university ribbons.

Mr. Frank Brenchley, a very young artist, possesses a fine baritone voice of good range and much volume. He sang Schumann's "Two Grenadiers" and a group of three songs, "Rolling Down to Rio," "God's Eternity" and "Invictus," by German, Noel Johnson and Bruno Huhn, respectively, and his encores were "A Negro Sermon" and "What Nots," by Sterndale Bennet.

Professor E. H. Russell, who is responsible for the training of the Glee Club and orchestra, must be heartily congratulated upon the work done by them and upon the excellent arrangements of the evening's entertainment. Likewise the students must be congratulated upon their invigorating college "yell," which it does one good to hear.

—L. R. T.

31 March 1917

UNIVERSITY TO RAISE PLATOON

Local Quota for 196th Reinforcements to be Raised Within Three Weeks.

With the exception of the base company at Bramshott, all the companies of the 196th Battalion are now somewhere in France. A few weeks ago the universities of the four western provinces undertook to raise a platoon each of reinforcements for the units which they sent overseas last autumn. The close of the spring term is now at hand, and the authorities have decided that this is the proper time to organize new platoons.

The University of B. C. is opening an office on the college grounds, Willow and Tenth, and expects to raise its quota within three weeks. D company, which was recruited here last spring, gained an enviable reputation, both at Camp Hughes and in England. Speaking of the battalion as a whole, an officer of the General Staff remarked two or three days ago: "No finer body of officers and men has crossed the Atlantic since the war began." The provincial university is resolved to keep up the standard, and care will be taken to admit only the right type of men into the reinforcing platoon.

This unit will be composed in part of students and alumni of the university, but will be open also to other men who are willing to make sacrifices and fight for principles. No tempting plums are offered in the way of commissions. The only lieutenancy in the platoon is held by Captain E. E. Jordan, although two sergeants and two corporals are yet to be appointed. However, the platoon does make a special appeal on several grounds: (1) It promises congenial companionship during the voyage overseas and the period of training in England. (2) Arrived at the battalion base the new men will be given opportunity of specializing in different branches, such as musketry, sniping, machine gun, bombing or bayonet work. (3) As the reinforcements are supposed to go forward toward the end of April, and as the facilities for rapid and efficient training at Bramshott are especially good, recruits may feel sure of getting to the front in the shortest possible time and so doing their share to hasten the end of the struggle and to assure the decisive triumph of the Allied cause and the ideals it represents. (4) The policy of the university is to recommend as many men as possible for some training at the Royal School of Instruction, Work Point Barracks, before the reinforcements are ordered overseas. This privilege may be continued for only a week or so longer.

Already several business and professional men, including two university professors, have enrolled in the platoon, but about thirty-five or forty more recruits can be admitted. Those who are interested should make personal application or write immediately to Lieut. E. E. Jordan, University of B. C., or Dr. Mack Eastman, 835 Tenth Avenue West.

April 2. 1917.

Western Universities Battalion

RECENTLY the universities of the four western provinces arranged to raise reinforcements for the units of the Western Universities, the battalion they sent overseas last year. As the spring term is now about to close, the university of British Columbia is taking steps to recruit its promised platoon. This unit will be composed partly of students and alumni of the university but others who want to "do their bit" for the Empire will also be welcome. Young business and professional men should find in this unit a congenial opportunity for service.

April 2, 1917.

BAPTISED TO WAR

University Boys Have Been in Action at Front.

A letter received from Morley Scott, member of D Company of the 196th, states that he is at the front acting as sergeant and has had his baptism of fire. So far as is known at the university, the individual company of the 196th seemed to have been kept fairly intact. The base company has been moved from Seaforth to Bramshott and it is there that the re-enforcing company will expect to train. Apparently D company has been in action for nearly a month, according to information received from the front. The boys are reported to be in splendid mental and physical condition although conscious of the deep horror of war.

April 6, 1917.

"MERELY MARY ANN"

Play Presented by University Players Was Successful.

Following is the financial statement of the play, "Merely Mary Ann," presented by the University Players' Club at the Vancouver Opera House on March 16 and 17:

Expenses—Theatre and stage hands, $247.80; royalties, $50; advertising, $40; costumes, $38.13; orchestra, $37; printing, $22.50; properties and incidentals, $43.21. Total expenses, $478.64.

Receipts—March 16, performance under auspices of Players' Club for Military Hospital, $639; donation, $10; total receipts, $649; one-half expenses, $239.32; net profits, $409.68. March 17, performance under auspices of Girls' Auxiliary V. G. H., receipts, $336.75; one-half expenses, $239.32; net profits, $97.43.

April 9, 1917

RECRUITS FOR VARSITY UNIT

Sergt. Eastman Addressed Faculty and Students—University Support Is Pledged

UNIVERSITY OF B. C., April 7.—A re-enforcing platoon for the 196th is being recruited in each of the four western universities. The offices of the U. B. C. platoon are in the Mining Building, Lieut. Jordan, who has had much experience with the C. O. T. C. of the college, is in command. Sergt. Eastman is in charge of the recruiting. During the past week he has addressed mass meetings of the men and women students and the college faculty. And the hearty support, both direct and indirect, of all the elements in the university, has been pledged to the raising of this platoon. Good men are coming in from outside, two high school teachers, two engineers, a minister and a dentist having already signed up; but there are still 50 complete uniforms to be filled out.

Alma Mater Society.

Last Monday the last general meeting of the Alma Mater Society was held, at which the reports of the various activities of the year were read by the secretary, which were unanimously adopted by the students. So was the financial report, read by the treasurer, on the accounts of the various bodies of this society. The president, M. C. W. Wright, then reviewed the work done by these organizations. Dr. Wesbrook, the honorary president, then spoke a few words to the society. He congratulated the officers of the Alma Mater, and also the mebers for their work in the past year and hoped that the co-operative spirit which had been shown between faculty and students would continue to develop. Mr. Wright then introduced Miss Coy, the president elect, who thanked the students for the honor they had bestowed upon her.

APRIL 7-1917

U. B. C. ANNUAL READY

Second Yearly Publication of University Issued Next Week

The Annual of the University of British Columbia will be issued in about one week. This year it will greatly excel the publication of last year, as it contains far more material, being of greater size. One great advantage is that this year it will be in regular book form, having a stiff cloth cover. A special feature is that much space has been given to military matters; for it contains photos of the boys of the U. B. C. and old McGill, who have been either killed or wounded at the front. It also contains a complete honor roll of the university.

As there is only a limited supply of these being printed, it is desired that the alumni and friends of U. B. C. wishing copies should immediately send in their orders to the circulation manager at the college. This year the Annual Board is putting out an excellent publication, which is said to be well worth the dollar and a half which is required to cover expenses. Postage will be about twenty cents.

This is the second Annual to be published by the students and it will certainly be in great demand later, though impossible to obtain. It is very difficult indeed even now to obtain a copy of last year's Annual.

April 10, 1917.

UNIVERSITY BANQUET

Held Saturday Evening—Toasts Bright and Varied.

Very pleasant in every way was the annual banquet of the graduating students of the University of British Columbia, which was held on Saturday evening. The decorations were very effectively carried out in blue and gold. The tables, arranged in the form of a letter "U," were decorated with daffodils, and the lights, shaded in blue and gold also, carried out the pretty effect. A large Union Jack and university pennants were hung about the room, and a large blue and gold shield bore the figures "'17". Much amusement was caused by the forecasts given for each student. Each member of the class had received a paper upon which was written a forecast of the life of some other member. These were read aloud and caused a great deal of merriment.

Mr. John Mennie acted as toastmaster. The toasts ranged from bright humorous speeches to those in serious vein. The list was as follows: "His Majesty, the King," Toastmaster John Mennie; "God Save the King," the university, Mr. Charles Wright and President F. F. Wesbrook; "Our Men on the Honor Roll," Miss Shirley Clement and Mr. Merrill DesBrisay and Mr. Lyall Fraser; "The Faculty," Miss Kathleen Peck and Dr. Douglas McIntosh; "The Alumni," Miss Helen White and Mr. Edward Mulhern; "The Guests," Mr. Pat Fraser and Dr. J. G. Davidson; "The Ladies," Mr. Clarence Austin and Miss Margaret Maynard; "The Graduating Class," Miss Norah Coy and Mr. F. G. C. Wood, Dr. Lemuel Robertson, Miss Evelyn Story.

The guests and class members present included: President and Mrs. F. F. Wesbrook, Dean and Mrs. George Robinson, Dean and Mrs. L. S. Klinck, Mrs. R. W. Brock, Dr. and Mrs. Lemuel Robertson, Dr. and Mrs. Douglas McIntosh, Dr. and Mrs. J. G. Davidson, Mr. F. G. C. Wood, honorary president of the class, Miss Norah Coy, president-elect of the students' council, Miss Isabel McMillan and Mr. Edward Mulhern; representatives from Arts '16, Mr. Lyall Fraser, Misses Margaret Maynard, Marion Mounce, Jean Abernethy, Evelyn Story, Maisie Suggitt, May McCrimmon, Teresa Pollock, Pearl Rosebrugh, Laura Pim, Kathleen Mutrie, Vera Muddell, Mabel Lanning, Shirley Clement, Ethel Ewin, Annie Fountain, Helen White, Dorothy Geoghegan, Agnes Gregor, Olive Orr, Winnie Lee and Messrs. John Mennie, L. T. Baker, William Abercrombie, N. D. Bailey, J. M. Buchanan, John Russell, Merrill DesBrisay, Harold Newton, H. W. Hagelstein, W. C. Thompson, Elmer Evans and Pat Fraser.

April 30, 1917.



T. S. A. SHEARMAN

Remarkable Letter Pencilled by Brave Vancouver Boy Who Cheerfully Gave His Life.

DIES WILLINGLY IN HIS FIGHT FOR RIGHT

Before Jumping Parapets He Wrote of His Great Comforts.

Another of Vancouver's brightest and noblest young men has made the supreme sacrifice. A cable received Saturday from friends in London said that Thomas Stinon Abecket Shearman had passed away in Huddersfield Hospital. He was the son of Mr. and Mrs. A. E. Shearman of 2269 Sixth Avenue West. The earliest intimation of his wounding came from Tom himself, when on the previous Sunday his mother received the cable that he was safe in England and in the hospital. The official telegram came Thursday following, and then on Saturday morning from his friends came the word of his passing away. Singularly enough it was just one year ago, April 29, 1916, that he had enlisted in the 196th, the Western Universities Battalion.

He had offered himself early but had been rejected. He was then in the graduation class of the British Columbia University and last year at its first convocation received his B. A. degree with honors. Just past 21 years of age, he was one of the most promising young men of the university and city. In the university, besides being one of the leading men in the ranks of scholarship, he held many tributes of his worth and leadership from the student body. He was president of the literary society and treasurer of the students' council and had also represented his university in the intercollegiate debate with Washington.

Active Church Worker.

Ever since the commencement of the Kitsilano Methodist Church he was an active member and a leader in its young people's work, a member and office bearer on the Epworth League and a teacher of a boys' class in the Sunday school up to the time of his departure for the front. He represented, too, the all round life and was active in the sports of young men and was a member of the Kitsilano baseball team that won the Church League cup in 1912.

The pastor of his church has obtained permission to publish the following extract from one of his letters home which in a most remarkable way reflects a Christian spirit and a Christian resolve not to live for himself but to give himself for the redemption of others:

"I think this world war marks a wonderful stage in the history of man. I think there will be some revolutionary change in life after this, perhaps not altogether for the best in the immediate future, for man seems always to run to extremes, but

this upheaval will inevitably lead to reformatory changes. The cost is terrible but it seems to be one of the facts of life that things worth while are not to be won without sacrifice. Certainly no spiritual gain is won without a struggle. I just remember now Major Pringle's sermon at the Congregational Church on a text in Revelations, about obtaining the hidden manna.

Best Things Hidden.

"He dwelt on the point that the best things are usually hidden so that man must work for them. The more I think about this war," the young soldier wrote, "the more it appears as a clean cut struggle between right and wrong, the advancement of the world or its retrogression, and I feel that even if I lose my life in the fight I have not lived in vain. It matters not how long we live, but what kind of life we live. Of course, I trust that all will be well and that I am to be spared to see you all again, but if not, you will know that I have given my life willingly for what I believe to be right.

"You may think it is an unpleasant way to talk, but to me there is nothing gruesome about it. A great many fellows go over there thinking nothing about the result. They are out for excitement and take a chance, but I have thought it all over and am prepared for whatever happens. As Nelson said: 'My destiny is in higher hands,' and as long as we steadfastly pursue the right, regardless of the end, we are fulfilling our purpose in life.

"I didn't intend to write all this when I started, but on the eve of our departure for the trenches it is just as well that you should know I am not fearful of the issue whatever it be and I know that you will derive comfort from the fact that owing, chiefly to my bringing up, I have followed the path of duty. Your loving son, TOM.

The intimation of his death came from Mr. Shearman's cousin, Mrs. Robert Middlemas, who with her husband has been in touch with the deceased since his removal to England. These friends are taking charge of the funeral arrangements. His funeral will take place Tuesday morning in Huddersfield.

April 30, 1917.

SHAKESPEARIAN ESSAY AWARDS

May 1/17 — World

Papers Sent In Show Work Up to High Standard—Will Present Prizes Soon.

Awards have been made by the judges in the Shakespearian essay competition. In every way the judges are satisfied with results. The essays are up to a high standard, show original thinking and careful reading and that much interest in Shakespeare has been evoked.

The judges for the university competition were Prof. J. K. Henry, B.A., and the staff of his department at the University of B. C. For the other competitions they were S. D. Scott, M.A., LL.D., and A. N. St. John Mildmay, M.A. The prize winners announced yesterday, with the subjects, were as follows:

1. Essay for open competition (the committee's prize). Subject, "The fine art of friendship, as exhibited in Shakespeare's life and poetical works; with special references to the Merchant of Venice, Hamlet, Othello, the Tempest, and the Falstaff dramas." Price winner, F. M. Blackmore, McKay P. O., Burnaby.; highly commended, Miss Irene Dukes, 1129 1-2 Pendrill street, city.

2. Prize for the best paper on plays of Shakespeare in the April examinations in the English literature department, of B. C. University. Prize winner, Miss Carolina P. Munday, second year student, B. C. University.

The prizes will be presented at a meeting to be shortly announced.

May 1, 1917.

Varsity Dance Off—In consequence of the death of Miss Pansy Munday, which occurred at the General Hospital yesterday afternoon, the convocation dance arranged for Thursday evening of this week has been cancelled. The dance was for the junior year students. The late Miss Munday was a popular student in the junior arts class, was a favorite in society circles and editor of the University Annual.

World — MAY 1st/17

May 1, 1917.

The reinforcing platoon of the 196th University Battalion will have a downtown recruiting office at 308-10 Richards Street. The new office will be opened today and Sergeant Mack Eastman will be in charge.

1-5-17 World

May 1, 1917.

This afternoon members of the second graduating class of the University of British Columbia are to receive their degrees at the convocation, and prizes and scholarships are to be presented to honor students.

The column of university officials, members of the senate and the body of convocation, including the graduates and undergraduates, left the Physics Building about 2:30, its route lying along Broadway and Willow to the Arts Building.

The work of making out the pass and other examination lists was completed.

Two of the men students, Messrs. John Hamilton Mennie and Leroy Charles Wright, in recognition of their services to the Empire in enlisting for active service, have in accordance with the custom established last year, been granted the degree without the formality of examination. Despite this privilege accorded soldier students, Mr. J. Hamilton Mennie, however, took the examinations in ordinary course and attained second place among the graduates of his year in the faculty of arts.

Following are the awards:

Degree of Bachelor of Arts.

John Hamilton Mennie and Leroy Charles Wright having enlisted for overseas service, are granted the degree without examination. The first named, however, also qualified by examination.

Passed—Names in Order of Merit.

Class I—Olive May Orr, John Hamilton Mennie, Thressa Aleeta Pollock, Maizie Anne Suggitt, Marion Jean Mounce, Lincoln Thompson Baker, George Lovat Fraser, Kathleen Margaret Peck, Evelyn Sykes Story.

Class II—Ethel Mary Ewin, Shirley Pope Clement, Elmer Evans, Edward Harold Newton, William Thomas Abercrombie, Milton Dawson Bayley, May Dwyer McCrimmon, Merrill DesBrisay, Jean Barclay Abernethy, Mabel Mary Lanning, Helen Margaret White, John Russell, Laura May Pim, Dorothy Rachel Georgehan, Josie Pearl Rosebrugh, Herman William Hagelstein, Wesley Chantler Thomson, John Murdock Buchanan, Margaret Kathleen Mutrie, Vera Emily Muddell, Annie Winifred Lee.

Passed—Agnes Anne Greggor.

Margaret Emily Maynard (aegrotat.)

Course Leading to the M. A. Degree.

Edward E. Logie has completed one of the two years of this course, passing in economics (major) and in history and ethics (minors).

FACULTY OF APPLIED SCIENCE, FOURTH YEAR—DEGREE OF BACHELOR OF SCIENCE.

Chemical Engineering.

Class I—Charles Alfred Holstead Wright.

Medals, Scholarships and Prizes—Faculty of Arts.

Fourth year—1, Governor-General's medal and prize of $25, Olive May Orr; 2, prize 25, John Hamilton Mennie; 3, prize 15, Thressa Aleeta Pollock.

Third year—1, scholarship, $75, Abraham Lincoln Marshall; 2, scholarship, $75; Caroline Pansy Munday; 3, prize 25c, Ruth Vivia Fulton; 4, prize 15, Edgar Charles Richards.

Second year—1, scholarship, $75; Ian Alastair Shaw; 2, scholarship, $75, Evelyn Christiana McKay; 3, prize $25, Laurence Patton Smith; 4, prize $20; Isabel Martin Thomas; 5, prize $15, Muriel Grant.

First year—1, scholarship, $75, Clarence Otto Swanson; 2, scholarship, $75; Ethel Harris; 3, scholarship, $75, Henrietta Roy; 4, prize $25, Walter James Couper; 5, prize $15, John Boyd Story; 6, prize $10, George Ernest MacKinnon.

Sir Thomas Taylor Prizes.

Prize, $25, for essay on "Nature in Canadian Poetry," Caroline Pansy Munday.

Prize, $25, for essay on "Reorganization of Canada as a Social Democracy," Evelyn Christiana McKay.

Faculty of Applied Science.

Fourth year—1, prize $25, Charles Alfred Holstead Wright.

Third year—1, prize $25, not awarded.

Second year—1, scholarship, $75, Horace George Stedman; 2, prize $25, not awarded; 3, prize $15, not awarded.

First year—1, scholarship, $75, Henry Ivan Andrews; 2, prize $15, Douglas Archibald Wallace.

FACULTY OF ARTS—FOURTH YEAR.

Chemistry 7 (Partial Course

Passed—Mennie and Russell.

Latin.

First class—Mounce; Munday; Morrison, A. M.; Abercrombie; and Fountain; Tennant; McInnes; and Pollock; Newton.

Second class—Barclay, G. C.; Garesche; McCrimmon.

Passed—Clarke, N. G.; and Jackson.

Differential Equations.

First class—Orr; Mennie.

Second class—Buchanan.

Passed—Russell.

Theory of Equations.

First class—Orr; Russell; Mennie.

Second class—Buchanan.

FACULTY OF ARTS—THIRD AND FOURTH YEARS.

Chemistry 3—Organic.

First Class—Marshall and Mennie; Emmons, W. F.

Second Class—Russell; Martin, G. M.

Passed—McIntosh and Robertson.

Physical Chemistry (Chemistry 4).

First Class—Mennie, Marshall, Russell.

Second Class—Emmons, W. F.

Passed—McIntosh.

Economics 2.

First Class—Orr, Baker; Fraser, G. L.

Second Class—Story, E. S.; Logie; Thompson, W. C.; Roseburgh; Godsmark.

Passed—Pim, Ewin, Lee, Geoghegan.

Economics.

First Class—Bayly; Fraser, G. L.

Second Class—Baker; Hagelstein and Logie; Abercrombie, DesBrisay, Stewart, R; Chatwin, Castleman.

Passed—Thomson, W. C.; Wright, T. H.

English 6—Tennyson and Browning.

First Class—Peck, K. M. and Suggitt; Munday; Harvey, I.; McCrimmon and Mounce.

Second Class—Bradshaw and Godsmark and McGuire; Muddell and Orr and Story, E. S. and White; Geoghegan and Browne, M. and Garesche; Castleman and DesBrisay and Fulton; Bayly and Lee; Boyd; Bodie and Clement, E. B. and Manson and Martin, G. M.

Passed—Clement, S. P. and Thomson, W. C.; Robertson; Fountain and Roseburgh; Frame; Chatwin and Hagelstein; Stewart, R.; Henderson and Mutrie; Newton; Sillers.

English Novel (English 8).

First Class—Suggitt; Peck, K. M.; Fraser, G. L. and Harvey, I; Story, E. S.; Mounce, Wilband, Baker, McCrimmon.

Second Class—McGuire and McInnes; Ewin, Haglestein, Coy, Muddell; Clement, E. B. and White; Browne and Cayley and Rosebrugh; Bayly and Thomson, W. C.; Abernethy, J. B. and Macdonald, M.; Clement, S. P. and DesBrisay; Taylor, B.

Passed—Lanning, M. M.; Fountain; Lee and Mutrie and Tennant; Greggor and Walsh, V. C.

French.

First Class—Clement, S. P.; Pollock; Griffith; Peck, K. M.; Newton; Geoghegan and Willband.

Second Class—Suggitt; Bradshaw; Bodie; Macdonald, M. and Mounce; McCrimmon and McGuire; Abernethy, J. B. and Henderson.

Passed—Clarke, N. G.; White; Muddell.

German.

First Class—Griffith.
Second Class—Peck, K. M.
Passed—Muddell; Morrison, A. M.; Hagelstein.

History 3.

First Class—Hagelstein and Logie.
Second Class—Godsmark; Lee and McKechnie, E. M.; Morrison, A. M.; Evans, E.; Roseburgh.
Passed—Thomson, W. C.

History 4.

First Class—Bayly and Fraser, G. L. and Suggitt; Baker; Macdonald, M.; Story, E. S.; Abernethy, J. B. and Des Brisay and Taylor, B.
Second Class—Ewin and White; Sillers; Boulton, W. and Pim; Cayley; Bodie; Mutch, E. J. Hurst; Castleman and Stewart, R.; Fountain; Bolton, D. B. and Lanning and Mutrie; Chatwin.
Passed—Broatch and Buchanan; Manson and Richards; Henderson; MacArthur and Wright, T. H.

Moral Philosophy.

First Class—Orr; Baker; Pollock; Wilband.
Second Class—Godsmark; Clement, S. P. and Fraser, G. L.; Griffith; Morrison, A. M.; Brahshaw and McInnes; Broatch; Walsh, V. C.; Roseburgh Tennant; Bayly.
Passed — Manson; Geoghegan; Hurst; Clement, E. B.; Jackson and Lee; McGuire.

Spanish

First class—Griffith, Mounce, Pollock, Newton.
Second class—McCrimmon, Geoghegan, Mutch, E. M.

FACULTIES OF ARTS AND ALLIED SCIENCE—SECOND AND THIRD YEARS

Minerology I.

Second class—Bullard, L. F., Williams.
Passed—Gray, Robertson.

FACULTY OF ARTS—THIRD YEAR

William John Allardyce, having enlisted for overseas service, is granted his standing.

Class I—Marshall, Munday, Fulton, Richards (C), Emmons, W. F.

Class II—Harvey, I., Griffith, Barclay, G. C., Godsmark, McInnes, Wilband, Bradshaw, Mutch, E. J. Hurst, Garesche, Lorrison, A. M., Martin, G. M., Broatch, Tennant, McGuire, Castleman, Sillers (S), Clement, E. B., Cayley, Bodie (S), McIntosh (S), McIntosh (S), Henderson, Frame, Manson.

Passed—Coy (S), Stewart, R. (S), Robertson, Chatwin, Bolton, D. B., Clarke, N. G. (S), Jackson (S).

Bacteriology

First class—Emmons, W. F.
Second class—Sillers, Martin, G. M., Griffith.

English Composition

First class—Munday, Macdonald, M., and McGuire; Bradshaw and Harvey, I.
Second class—Hurst, Browne, M., Wilband, Cayley and Morrison, A. M.; Bodie, Henderson and Mutch, E. J.; Castleman, Richards, Griffith, Coy and Godsmark; Martin, G. M., Marshall and McInnes.
Passed—Fulton, Chatwin and Garesche; Broatch, Clement, E. B., and Robertson; Stewart, R., McIntosh and Tennant; Emmons, W. F., Frame, Jackson and Walsh, V. C.; Bolton, D. B., Clarke, N. G., Manson and Barclay, G. C.

Drama—English 5

First class—Munday, Bradshaw and Morrison, A. M.
Second class—Martin, G. M., Mutch, E. J., Hurst, Broatch, Garesche, Castleman, Bolton, D. B.
Passed—Chatwin and Manson, Coy, Fame and Henderson; Stewart, R.

Greek

First class—Godsmark.
Second class—Barclay, G. C.
Passed—Walsh, V. C.

Latin

First class—Fulton and Munday; Barclay, G. C., McInnes, Garesche.
Second class—Lanning, M. M., Castleman, Clement, E. B. Tennant, Cayley.
Passed—Stewart, R. Chatwin and Wilband; Clarke, N. G.

Analytic Geometry

First class—Marshall, Richards.
Second class—McIntosh and Mutch, E. J.

FACULTIES OF ARTS AND APPLIED SCIENCE — SECOND THIRD AND FOURTH YEARS

First class—Hurst, Mutch, E. J. Pim, Evans, E., Broatch and Sutcliffe; Barclay, G. C. and Richards.
Second class—Damer, Bullard L. F., Bain, Kelman and Swencisky; Barnwell, MacArthur and Williams; Austin, Wolfe.
Passed—Westwood, Abercrombie and Buchanan; Brown, R. R., Hill, Cumyow, H. W., Aconley.

SECOND AND THIRD YEARS.

Chemistry.

First class—Fulton; Barnwell; Shaw; Vollum; Kerr, Emmons, W. F.
Second class—Robertson; Evans, E.; Martin, G. M.; Harvey, I.; McIntosh; Abercrombie; Bullard, L. F.
Passed—Frame; Aconley; Silk; Williams; Hill.

Chemistry 5.

First class—Mennie; Wright, C. A. H.; Russell.
Second class—Marshall.

THIRD AND FOURTH YEARS.

Electro-Chemistry (Chemistry 8).

First class—Emmons, W. F.; and Wright, C. A. H.

SECOND AND THIRD YEARS.

Calculus.

First class—Stedman; Marshall.
Second class—Bullard, R. J.; Richards; McPhee; Mutch, E. J.
Passed—McIntosh; Gray.

FACULTY OF ARTS—SECOND YEAR.

The following having enlisted for service overseas are granted their standing: McDougall, Wilfrid Dobinson; Weld, Charles Beecher.

Claude Perrin Leckie having enlisted for service overseas is allowed to complete in two years.

Class 1—Shaw; McKay; Smith, L. P.; Thomas; Grant.

Class II—Gintzburger; Highmoor; Wallace, N. E.; Howard; Costley; Mann Hosang; Sutcliffe; Cameron; Ashwell; Wesbrook; Dalton; Shimizu; Barnwell; Vollum; Gross; Matheson; Peck, M. G.; Kerr; McGregor; Barclay, M. L.; Swencisky.

Passed—Rolston; Ketcheson; Dockrill; Marwick (S); Trapp (S); Dunlop (S); Bain; Murphy; Archibald, A. M. (S); Damer (S); Kellie; McLean (S); Forin; Hunter, E. C. (S); Kelman (S); Agabob; Bell (S); Layton; Wolfe (S); Irvine (S); Brown, M. F. (S); Emmons, R. C. (S); Nelson (S); Milley (S); Ballentine (S).

Fraser, J. G.
Aegrot.
Laynard, C. E.

Aconley (S); Hill (S); Hokkyo (S); Smith, C. G. (S); Westwood (S); Alexander (S); Gilley (S).

English Composition.

First class—Grant; McKay; and Wallace, N. E.; Highmoor; Cameron; Peck, M. G.; Hosang; and Ketcheson; and Shaw; and Thomas; and Wesbrook.

Second class—Mann; and Marwick; Shimizu; Damer; and Gintzburger; and Matheson; Gilley; and McGregor; Alexander; and Bottger; and Irvine; and Sutcliffe; Vollum; Smith, L. P.; Forin; and Swencisky; Hill; and Murphy; Costley; and Gross; Rollston; Agabob; and Gill, M. S.; and Howard; and Smith, C. G.

Passed—Ashwell; and Bain; and Dalton; Barclay, M. L.; and Dockrill; and McLean; Kerr; and Layton; and Wolfe; Barnwell; and Kellie; Ballentine; Archibald, A. M.; and Dunlop; and Milley; Cumyow, H. W.; and Tmmons, R. C.

English Literature.

First class — Grant; Cameron; Thomas; Shaw; McKay; Costley; and Highmoor; and Wesbrook.

Second class—Howard; Houston; and Marwick; Gintzburger; and Wallace, N. E.; Sutcliffe; Mann; Ketcheson; and Peck, M. G.; and Shimizu; Kerr; Gilley; and Hosang; and Rollston; and Smith, L. P.; Agabob; and Barnwell; and Layton.

Passed—Ashwell; and Damer; and McGregor; and Swencisky; Vollum; Matheson; Gross; Bain; and Dalton; and Hunter, C. E.; and Irvine; Ballentine; and Bell; and Forin; and Kellie; Alexander; and Dockrill; and McLean; and Murphy; Archibald, A. M.; and Barclay, M. L.; Bottger; Kelman; and Trapp.

French.

First class—Gintzburger, and Wallace, N. E.
Second class—Hosang; Vollum; Ashwell; Thomas; Matheson, Costley; and Dunlop; Grant; and Highmoor; Cameron; and McKay; Forin; and McLean; Bottger; and Dalton; and Kelman; and Wesbrook.
Passed—Rollston; Barnwell; and Peck, M. G.; Bain; and McGregor: Dockrill; and Kellie; Gill; Barclay, M. L.; and Brown, M. F.; and Kerr; and Milley; and Murphy.

German.

Second class—Gintzburger; Bottger.
Passed—Bain.

Greek.

First class—Mennie; Smith, L. P.
Second class—Russell; and Shimizu.
Passed—Agabob; and Emmons, R. C.; and Hokkyo; and Smith, C. G.

Latin.

First class—Shaw; McKay; and Smith, L. P.; Dalton; and Thomas; Highmoor.
Second class—Gross; Murphy; Ashwell; and Costley; Kellie; Howard; and Mann; Hunter, E. C.; Marwick; and Shimizu; Archibald, A. M.; and Layton; Barclay, M. L.; Dockrill; and McGregor; Dunlop; and McLean.
Passed—Sutcliffe; Rollston; and Swencisky; Ketcheson; Emmons, R. C.; Bell; Agabob; and Boyd; and Smith, C. G.; Brown; M. F.; and Forin; and Irvine.

Logic.

First class—Howard; Grant.
Second class—Wallace, N. E.; Shimizu.
Passed—Sutcliffe; McGregor; Hosang; and Matheson: and Swencisky; Emmons, R. C.; Gilley; Nelson and Agabob and Forin: and Ketcheson.

Psychology.

First class—Grant; and Howard; Highmoor; and Wallace, N. E.
Second class—McGregor; and Shimizu; Hosang; Matheson; Layton; Sutcliffe; Middleton; Ketcheson.
Passed—Hokkyo; Forin; Emmons, R. C.; and Nelson; and Swencisky; Agabob; Gilley; and Marwick.

Algebra.

First class—Smith, L. P.; Thomas; Barclay, M. L.; Wallace, N. E.
Second class—Matheson; Dalton; Highmoor; Howard; and Mann.
Passed—Kerr; Archibald, A. M.; Layton.

FACULTY OF ARTS AND SCIENCE FIRST YEAR.

Chemistry I.

First class—Swanson; McLennan; Hutchinson; Stedman: Harvey, G. M.; Story, J. B.; and Waterston; Thompson, G. M.
Second class—Ashwell; and Melville, J.; and Smith, A. E.; Bullard, R. J.; Jane; Day, E. E.; Graham; and Wilby; James, G.; Stewart, E. M.; Hunter, R. R.; and McClay; Gross; and Leah: and Wesbrook; Gilchrist; and McLellan; and Peebles; and Usher.
Passed—Stewart, J. M.; and Weston; Schell; Christie; and Morrison, D. M.; and Pratt; Gunn; and Kellie; Hughes and McPhee; and Meredith; and Walsh, M. V.; Cook, A. J.; and Crickmay; Davenport; and Martin, G. R.; and McLean; Anderson, R. G.; and Capon: and Colgan; and Dawe and Gray; and James, P. F.; and MacKenzie; and Murtagh; and Siddons.

SECOND, THIRD AND FOURTH YEARS.

Biology.

First Class—Ewin and Story, E. S.; Emmons, W. F.; Fulton; Mutrie and Trapp.
Second Class—Allardyce and Lanning and Shaw; Harvey, I.; Frame; Coy; Sillers; Weld, C. B.; Evans, T. E.; Bodie.
Passed—Silk; Westwood.

SECOND, THIRD AND FOURTH YEARS.

Botany.

First Class—Story, E. S.; Ewin and Fulton and Harvey, I. and Lanning; Emmons, W. F. and Sillers; Shaw.
Second Class—Mutrie and Trapp; Frame.
Passed—Evans, T. E. and Westwood; Coy.

Economic I.

First Class—Orr; McKay; Sutcliffe; Buchanan; Gintzburger and Hosang; Hurst and Martin, G. M.; Evans, E.; Mutch, E. J.

Second Class — Abercrombie and Broatch and Cameron and Fulton and Gregor and Jackson and Peck, M. G. and Trapp; Dockrill and Grant and Mann and Pim; Wesbrook; Ewin; Costley; Munday; Bottger; Fountain and Nelson; Bell; Gross; Emmons, R. C.

Passed—Ketcheson; Milley; Rollston; Wolfe; Frame; Ballentine and Marwick and Mutrie and Archibald, A. M. and Irvine and Murphy.

History 2 and 5.

First Class—Suggitt; Orr; Clement, S. P. and Henderson; White; Gintzburger; Abernethy, J. B.; Taylor, B.; Peck, M. G.

Second Class—Lee and Peck, K. M.; Cameron and Costley and Des Brisay and Evans, E. and Macdonald, M. and Mann; Hagelstein and Manson and Muddell; Hosang; Abercrombie and Lanning, M. M. and Trapp; Clement, E. B. and Damer and Ketcheson and Newton; Bottger and Coy and Hunter, E. C. and Thomson, W. C. and Wesbrook; Tennant; Bradshaw; Ballentine and McGuire and Rosebrugh; Mutrie and Rollston; Grant; Alexander.

Passed — Frame and Murphy; Dockrill; Bell; and Bolton, D. B.; and Nelson; Archibald, A. M.; and Gross; and Marwick; Wolfe; Irvine; Milley.

Mechanics (Physics 2).

First Class—Richards; Marshall.
Second Class—Evans, E.; Dunlop; McIntosh; Buchanan.
Passed—Robertson; Brown, M. F.; Cayley; and Gregor; Bolton, D. B.; and Milley; and Vollum; Pim.

FACULTIES OF ARTS AND APPLIED SCIENCE—SECOND AND THIRD YEARS.

Electricity and Magnetism.

First Class—Marshall; Stedman.
Second Class—Bullard, R. J.
Passed—McPhee.

FACULTY OF ARTS—FIRST YEAR.

Class 1—Swanson; Harris; Roy, H.; Couper; Story, J. B.; MacKinnon; Davis (M.); Thompson, G. M.; Coates; Abernethy, E. B. (C.); Roy, J.; Hanna; Melville, J.; McLennan.

Class 2—Nowlan; Harvey, G. M.; Thom; Hutchinson; Bancroft; Gladwin; James, G.; Dunsmuir; Inrig; Jane; Porter; Hardy, M. H.; McClay; Pugsley; Stewart, E. M.; Day, E. E.; Smith, A. E.; Tufnall; Parks; Morris, V. E.; Campbell-Brown; Weld, J. N.; Day, M.; James, E. T. (C.); Adams (S.); Foerster; Leah; Waterson (S.); Cunliffe; Cook, M. I.; Davidson, J. M.; Meredith (M.); Fourier (S.); McDougall, M.; Scharschmidt; Weston; Peebles; Anderson, R. G. (C.); Colgan; Usher.

Passed—Clark, C. A.; Gunn; Hunter, A. M.; McLellan; Wilby (S.); Collier (S.); Cook, A. J.; Law (C. and S.); Smith, C. D.; Christie (M.); Hunter, R. R. (S.); MacKenzie; Dawe; Martin, G. R.; Barker (S.); Smith, R. E.; Bickell (C. and S.); McCallum (S.); Mercer, A. M. (S.); Taylor, R. C. (S.); McMurray (S.); Chatters (S.); Capon (C. and S.); Newberry (S.); Graham (C. and S.); Siddons; Magee (M. and S.); Boldrick (S.); Noble (S.); Ure (S.); Schell (C.); and (S.); Crickmay (M. and (S.); Mueller (S.); Walsh, M. V. (S.; Ellard (S.); Murtagh (C.) and (S.); Hughes (S.); Wood (S.); Creelman (S.); Blackhall (S.); Robson (S.); Shannon (S.); Crawford (S.); Morrison, M. R. (S.); Cumyow, G. W. (S.); de Pencier (S.); Davenport (C.) and (S.); James, P. F. (S.); Wilson (S.); Hobson (S.); Roberts (C.) and (S.); Coray (C.); and (S.).

Anno, England, Pratt — Granted supplementals under special circumstances.

Mutch, E. M., completes First Year in Arts.

Richardson completes Senior Matriculation.

Rickaby, Southam, partial students, enlisted for service overseas.

English Composition.

First Class—Couper; and Roy, H.; Harris; Campbell-Brown; Law; and Roy J.; MacKinnon; Story, J. B.; Coates; and Morris, V. E.; Abernethy, E. B.; and Swanson; Cook, M. I.; and Gladwin; and Pugsley.

Second Class — Bancroft; and Thompson, G. M.; and Ure; Davenport; and Hardie, M. H.; and Harvey, G. M.; and Tufnall; MacKenzie; and Scharschmidt; Davis; and Nowlan; and Pratt; Denham; and Leah; and McCallum; and Stewart, E. M.; Healy, A. C.; Porter; McClay; Clark, C. A.; and Cook, A. J.; and Dunsmuir; and Inrig; Crickmay; and Melville, J.; Fournier; and Gunn; and Magee; and Morrison, M. R.; and Newberry; and Usher; Barker; and de Pencier; and James, G.; and McDougall, M.; and Noble; and Thom; and Wilby; Boldrick; and Hanna; and McMurray; and Parks; and Smith, C. D.; and Stewart, J. M.; and Walsh, M. V.; and Wilson; Cunliffe; and Davidson, J. M.; and Hutchinson; and Weston; Collier; and Ellard; and Robson; and Schell; and Thomson, H. M.; and Weld, J. N.

Passed—Adam; and Chatters; and Chatterson; and Creelman; and Day, E. E.; and Hunter, A. M.; and Martin, G. R.; and Murtagh; Crawford; and McLennan; and Meredith; and Wood; Anderson; and Colgan; and Graham; and Smith, A. E.; and Waterson; McKechnie, E. M.; and Mueller; and Peebles and Roberts; and Smirl; Christie; and Foerster; and Rickaby; Day, M.; and James, P. F.; and Mercer, A. M.; Annon; and Faulkner; and Siddons; Capon; and Hughes; and Jane; Adye; and Blackhall; and Coray; and Currey; and Hobson; and Smith, R. E.; and Thompson, S. C. C.; Dawe; and England; and McLellan; and Taylor, R. C.

History 1.

First Class—Harris; Boulton, W.; Nowlan; Harvey G. M.; and MacKinnon; and Roy, H.; Hanna; and Hardie, M. H.; and McLellan; Couper; and Day, E. E.; Davidson, J. M.; and Hunter, R. R.; and Roy, J.; and Thompson, G. M.

Second Class—Scharschmidt; Davis; and Gunn; Colgan; and Cook, A. J.; and James, E. T.; and McDougall, M.; Dunsmuir; and Foerster; and McClay; McLellan; and Pratt; and Schell; Dawe; and Jane; and Porter; Denham; and McMurray; and Morrison; M. R.; and Mueller; and Peebles; and Story, J. B.; and Swanson; Coates; and Cunliffe; and Day, M.; Campbell-Brown; and Cook, M. I.; and McKechnie, E. M.; and Morris, V. E.; and Pugsley; Abernethy, E. B.; Abel; Martin, G. R.; and Newberry; and Stewart, E. M.; and Ure; and Waterston; Gladwin; and Noble; and Stewart, J. M.; Creelman; and Davenport; Anderson, R. G.; and Meredith; and Smith, C. D.

Passed—Chatters; and Collier; and Law; and Siddons; and Weston; Hutchinson; and MacKenzie; and Wilson; Barker; and Boldrick; and Currey; and Wood; Christie; and James, P. F.; and Thom; and Usher; and Weld, J. N.; Crawford; and Cumyow, G. W.; and James, G.; and Tufnall; Adam; and Bickell; and Inrig; Blackhall; and Thompson, S. C. C.; and Wilby; Clark, C. A.; and Fournier; and Smith, R. E.; Hobson; and Thomson, H. M.; Anno; and Bancroft; and Capon; and Chaterton; and Coray; and de Pencier; and Hunter, A. M.; and Lett; and Magee; and Melville, J.; and Parks; and Rickaby; and Shannon; and Smith, A. E.; and Taylor, R. C.; and Walsh, M. V.; and England.

English Literature.

First Class—Harris; Abernethy, E. B.; Hanna; and Hardie, M. H.; and Porter; and Thompson, G. M.; Hoy, H.; and Roy, J.; Leah; and MacKinnon; and Swanson.

Second Class—Cunliffe; James, E. T.; Campbell-Brown; and Day, M.; and Foerster; and Inrig; and Nowlan; Fournier; and Smith, R. E.; and Stewart, E. M.; Morris, V. E.; and Magee; Coates; and Scharschmidt; Couper and Jane; and Law; and McDougall, M.; Harvey, G. M.; and McClay; Creelman; and Dunsmuir; Adam; and Collier; and Gladwin; and Pugsley; Anno; and Cook, M. I.; and Davis; and McLennan; and Story, J. B.; and Weld, J. N.; and Wood.

French.

First Class—Harris; Hanna; Bancroft; Abernethy, E. B.; and Thom; Gladwin, J.; Roy, H.; Coates; and Davis; and MacKinnon; and Roy, J.; and Tufnall.

Second Class—James, E. T.; and Law; and Pugsley; and Weld, J. N.; Harvey, G. M.; and Morris, V. E.; Adam; and Dunsmuir and Wilby; Fournier; and Parks; and Smith, C. D.; Campbell-Brown; and Cook, M. I.; and Collier; and Day, M.; and Richardson; Mutch, E. M.; and Porter; Ure; Inrig; and MacKenzie; and McLennan; Hunter, R. R.; Hardie, M. H.; and Nowlan; and Scharschmidt.

Passed—Anderson, R. G.; and Hunter, A. M.; and Leah; and Wood; Taylor, R. C.; Graham; Foerster; and Smirl; Cunliffe; and Colgan; and Hobson; and McCallum; and Murtagh; McDougall, M.; Healy, A. C.; and Hughes; and Jane; and Siddons; and de Pencier; Ross; Blackhall; and Boldrick; and Clark, C. A.; and Coray; and Crawford; and Creelman; and Davidson, J. M.; and Magee; and McLellan; and Mitchell; and Morrison, M. R.; and Roberts; and Robson; and Schell; and Smith, R. E.; and Wilson.

German.

First class—McKay, Thom.
Passed—Cameron and Mueller and Peck, M. G., Mutch, E. M., Anno and England.

FACULTY OF ARTS—BEGINNERS' GERMAN.

Second class—Davis; Pugley.
Passed—Smith, C. D.

FACULTY OF ARTS; FIRST YEAR.

Greek.

First class—Couper.
Second class—Garesche.

Latin.

First class—Couper; Swanson; MacKinnon; and Roy, H.; Thompson, G. M.; Harris; Story, J. B.; Bancroft; and Clark, C. A.; and Nowlan; Abernethy, E. B.; and Dunsmuir.

Second class—Hanna; and Roy, J.; and Tufnall; Coates; Morris, V. E.; and Porter; Scharschmidt; McDougall, M.; and Parks; Fourier; Adam; and James, G.; Cook, M. I.; and Inrig; and James, E. T.; Campbell-Brown; and Smith, A. E.; Cunligge; and McClay; McCallum and Stewart, E. M.; Hardie, M. H.; Davidson, J. M. M.; and Day, E. E.; and Gladwin; and Mitchell; and Mueller; and Weld.

Passed—Anno; and Shannon; Barker; and Gunn; Law; and Peebles; and Robson; and Taylor, R.; and Weston; Blackhall; and Boldrick; and Collier; and James, P. F.; Foerster; and Hunter, A. M.; Cook, A. J.; and Currey; and McMurray; and Ross; and Waterston; Ellard; and Smith, R. E.; and Ure; Coray; and Day, M.; and Usher; Christie; and Mercer, A. M.; Bickell; and Chatters; and Cumyow; and Dawe; and England; and Hutchinson; and Martin, G. R.; and Meredith; and Smirl.

Geometry.

First class—Swanson; James, G.; Story, J. B.; Coates and Inrig; Melville, J.; Davis; Lane; MacKinnon; Gladwin and McLennan; Nowlan and Roy, H.; Couper and Thompson, G. M.; Hutchinson and Meredith; Dunsmuir and Thom.

Second class—Harris; Barker and McClay; Usher; Bickell, Leah and Marris, V. E.; Anderson, R. G.; Davidson, J. M.; Cunliffe, Hunter, A. M.; McLellan, Roy J., and Smith, A. E.; Day, M.; Ellard; Hunter, R. R.; Peebles and Stewart, E. M.; Abernethy, E. B.; Sampbell-Brown and Hanna; Pugsley, Thomson, H. M., and Tufnall; Gunn, Martin, G.R., Parks, Porter, Walsh, M. V. and Weston.

Passed—Dawe Day, E., and Foerster; de Pencier, Philp, M. E., Smith, R., and Waterston; Abel, Harvey, G. M., and Weld, J. N.; Cook A. J., Creelman and Hardie, M. H.; Christie; Colgan, Cumyow, G. W., Robson and Wilby; Bancroft, Newberry and Smith, C. D.; Capon, McDougall, M.; McMurray, Mercer, A. M., and Noble; Anno, Clark, C. A. Cook, M. I., Crickmay, Hardwick, J. R., James E. T., MacKenzie, Magee, Mueller, Scharschmidt, Siddons and Taylor, R. C.

Trigonometry.

First class—Davis and McLennan; Swanson; Story, J. B.; Coates; Hutchinson and Roy, H.; Bancroft and James, G.; Melville, J.; Abernethy, E. B.; Couper, MacKinnon, Nowlan and Pratt; Roy, J., and Thom; Meredith; Harvey, G. M., and Thompson, G. M.; Anderson, R. G., and Jane; Weston.

Second class—Dunsmuir, Smith, A. E., and Waterston; Hardie, M. H., and Harris; Day, E. E., and Leah; Graham; Gladwin; Foerster, Hanna, Mercer, A. M., and Stewart, E. M.; Cumyow, G. W. Dawe, and Inrig; Chatterton, Davidson, J. M., Day, M., and McDougall; Adam, Cunliffe, and McClay; Hunter, A. M., Noble and Weld, J. N.; Christie, Colgan, and Pugsley; Barker, Crawford and Parks; Anno, Bickell, Blackhall, and Morris, V. E.

Passed — Usher; Falconer, Fournier; Gunn, Peebles, Porter, Shannon, and Smith, C. D.; Walsh, M. V.; McLellan; de Pencier; Cook, A. J., Hughes, and James, E. T.; Cook, M. I.; Chatters, Hunter, R. R., Magee and Smith, R. E.; Crickmay, McCallum, and Tufnall; Boldrick, Campbell-Brown, Capon, Clark, C. A., MacKenzie, Martin, G. R., Scharschmidt, Siddons and Wilby.

Physics.

First class—Swanson; Davis and Story, J. B.; Roy, H.; Harris and Melville, J. Roy, J.; MacKinnon and McClay; Coates and Thompson, G. M.; Couper; Day, E. E., James, G., Jane, Merdith, and Nowlan; Foerster, Harvey, G. M., Hutchinson, and Parks; Newberry.

Second class—Abernethy E. B., Colgan, Day, M., Gladwin, McLennan, Mercer, A. M., Stewart E. M. and Waterston; Davidson, J. M., and Porter; Campbell-Brown, Chatters, Thompson, S. C. C., Usher, and Weld, J. N.; Magee and Peebles; Capon, Cook, A. J., Inrig, and McCurray; Adam Christie, Dunsmuir, Hanna, Martin, G. R., and Weston; Cunliffe and Hardy, M. H.; Clark, C. A., Crickmay, Ellard, Gunn, Smith, A. E. and Tufnall; Bickel Pugsley, and Taylor, R. C.; James, E. T., and Thom; Anderson, R. G., Noble, and Schell; Abel Bancroft, Cook, M. I., Fournier, Law, and Roberts; Mackenzie; Collier, Shannon, and Smith, C. D.; McDougall, M. Morrison M. R., Rickaby, and Scharschmidt.

Passed—Davenport, Dawe, Leah, and Wilby; Adye, Hunter, A. M., and Siddons; Creelman, Hughes, McLellan, Morris, V. E., and Walsh, M. V.; McCallum, Smith R. E., and Wood; Boldrick Stewart, J. M., Thompson; H. M., and Wilson; James, P. F.; Hunter, R. R., and Lett; Currey; Barker, Crawford, Cumyow, G. W., Denham, England, Hobson, Murtagh, and Pratt.

FACULTY OF APPLIED SCIENCE; FOURTH YEAR.

Chemical Engineering.

Class I—Wright C. A. H.

Engineering Law.

First class—Wright, C. A. H.

FACULTY OF APPLIED SCIENCE; FOURTH YEAR.

Chemistry VI.

First class—Wright, C. A. H.

Chemistry VII.

First class—Wright, C. A. H.

FACULTY OF APPLIED SCIENCE; THIRD YEAR.

Civil Engineering.

John Haworth Drewry having enlisted for overseas service is granted his standing Class II.—Austin.

Mining Engineering.

Class II.—Bullard, L. F.; Williams, S.

Engineering Economics.

First class—Williams; Bullard, L. F.
Second class—Austin.

General Engineering II.

First class—Bullard, L. F.; Austin; Williams.

May 3, 1917.

36

President and Mrs. F. F. Wesbrook gave an "at home" yesterday afternoon in honor of the members of the graduating class of the University of British Columbia. The guests included the graduating students, the members of the University Senate, the governors and the members of the faculty. Receiving with Mrs. Wesbrook were Mr. John Mennie, president of the class; Miss Margaret Maynard, vice-president of the class; Mrs. George Robinson, Mrs. L. S. Klinck, Mrs. R. W. Brock, Mrs. S. D. Scott and Mrs. M. I. Rogers. Among those who assisted at the tea hour were Miss Alice McInnes, Miss Kitchen, Miss Alice Scott, Miss Hazel Kitchen, Miss Isabel Harvey, Miss Gwen Robson, Miss Pauline Gintzburger and Miss Helen Wesbrook.

* * *

May 5, 1917.

* * *

The members of the University Players' Club, accompanied by Mrs. F. F. Wesbrook, left this morning for Victoria, where they will present their play, "Merely Mary Ann," tonight and Wednesday night, for patriotic purposes. Among the seventeen members of the cast are four of this year's graduates, Mr. Merrill Des Brisay, Miss Kathleen Peck, Miss Helen White and Mr. Pat Fraser. Others in the party are Mr. Frederick G. C. Wood, of the English department, under whose direction the play is presented, Miss Helena Bodie, Miss Viva Martin, Miss Norah Coy, Miss Helen Wesbrook, Miss Connie Highmoor, Miss Margaret Hardie, Miss Isobel Harvey, Miss Agnes Morrison, Miss Bonnie Clement, Mr. Russell Hunter, Mr. Ian Shaw, Mr. J. Ellard, and Mr. W. J. Agabob. His Honor the Lieut.-Governor and Mrs. Barnard, Admiral Storey and Mrs. Storey, Col. Duff-Stuart, D. O. C.; Mrs. Henry Croft, regent of the Provincial Chapter, I. O. D. E.; Mrs. Albert Griffiths, Dr. and Mrs. Alexander Robinson and Mayor Todd have consented to act as patrons and patronesses for the occasion.

* * *

May 8, 1917.

* * *

The women of the University of British Columbia held a meeting this week to discuss the possibility of arranging for the organization of parties of fruit pickers. Their efforts were crowned with success and already several dozen have registered at the Y. W. C. A. bureau on Dunsmuir Street. The executive of the Undergraduate Society is busy trying to get into personal touch with every member of that body, as it is felt that the young women who will have now four months' vacation ahead of them could not use their time to better advantage than in this bit of national service. Appeals continue to come in from the fruit growing districts and the girls are endeavoring to do what they can to help in meeting the situation.

May 18, 1917.

* * *

Fifteen university girls left yesterday for the strawberry picking at Gordon Head, Vancouver Island. Thirty-five more will go to the same camp on June 30. The girls are taking a couple of women with them to prepare meals and do the necessary domestic work of the expedition, as they wish to spend all their energies in trying to pick at least five crates of berries a day.

* * *

June 23, 1917.

Miss Norah Coy, president of the University of British Columbia undergraduates, and the Misses Grace Henderson, Margaret Cameron, Helen Falconer, Agnes Damer and Graham Blackwood, all of whom have been with the contingent of B. C. University girls who went over to pick strawberries in the Gorden Head district, have returned to their homes on the mainland.

* * *

July 18, 1917.

The University Red Cross rooms will be reopened on Wednesday, August 1. Regular meetings will take place each Wednesday. All members are specially requested to be present at the first meeting of the new session.

* * *

July 30, 1917.

A special business meeting of the University Red Cross Society will be held in the Red Cross rooms of the university tomorrow afternoon. Members are urgently requested to be present.

* * *

Aug. 28, 1917.

In honor of the "freshettes," members of the University Y. W. C. A. gave a reception yesterday afternoon in the auditorium of the University. The guests were received by Mrs. L. Klinck, honorary president, and Miss Isabel Harvey, president of the Association. Miss Harvey extended a hearty welcome to the girls, and expressed the hope that they might find some time to devote to the Y. W. C. A. She outlined the work suggested for the season, referring briefly to the social service work on which she declared a place could be found for every girl. Mrs. Klinck spoke briefly to the girls on Y. W. C. A. ideals. Miss Kathleen Bradshaw contributed to the pleasure of the guests by rendering a violin solo, with Miss Grant as accompanist, and the Misses Florence Irving and Stella McGuire gave piano selections. After the programme refreshments were served and the girls spent a very pleasant social hour together getting acquainted with each other.

* * *

Sept. 28, 1917.

UNIVERSITY OUTING.

Shore Excursion by Mineralogical and Geological Classes.

Under the direction of Prof. E. T. Hodge, M.A., Ph.D., a very interesting excursion was made on Thursday afternoon by the geological and mineralogical classes of the university. Commencing at Kitsilano, a critical study was made of the various geological strata, dykes, etc., found along the shore. At length a point was reached where the high tide rendered further progress impossible, so the party climbed the cliff and proceeded by the road.

A short but welcome digression was made to the home of Mr. Keenleyside, where afternoon tea was served.

On the return trip the party went along the Marine Drive. Various halts were made to observe interesting features by the way, until the university site was reached. Then the class broke up after a four-hour tramp through the fog.

Oct. 13, 1917.

LIFE AT UNIVERSITY

Former High School Student Describes Impressions There

KING GEORGE HIGH SCHOOL, Oct. 13.—Vernon Hall, one of our last year matriculation students, has written us of the different conditions he has found to exist at the university from what he was familiar with at King George. His letter follows:

"On leaving a school where we had passed during three years so interesting a time in the various troubles and joys of high school life, we looked forward with considerable curiosity to what would happen to us at the university.

"Contrary to our expectations and to high school custom, our classes were held during the whole of the first day. However, most of our first lectures consisted of speeches by our various professors; some urging us to the straight and narrow way, others giving us valuable hints as to our future conduct and treatment at the university. In addition to this, we were informed regarding the societies and clubs of the college, and of our duties to them.

"The first important event, as far as the men were concerned, was the 'initiation.' For several days before this we were forbidden to speak to any young ladies during university hours. The initiation itself was not so much a test of our characters or abilities as a sort of shaking us out of the egotism and bashfulness we were supposed to have acquired at high school. After this we were graciously allowed to shake hands with those who had the honor of coming to the university a year before we did, and permitted to go our way in peace.

"Perhaps the greatest change we have experienced is that regarding our work. The change is that we are no persuaded, driven or enticed to do our 'lessons.' This is left entirely to our own discretion. If we fail at Christmas it means the end of our college career, while if we pass the first test we are considered worthy of further instruction."

Oct. 13, 1917.

PLAYERS' CLUB IS AIM OF STUDENT

Popular University Institution Will Put on Plays During the Christmas Season.

UNIVERSITY OF B. C., Oct. 20. The opening meeting of the Y.M.C.A. of the University of British Columbia was held yesterday afternoon. The honorary president, Professor James Henderson, of the department of philosophy, gave a few words of introduction and thanked the association for the honor they had conferred upon him. The main speech was delivered by Dr. J. L. Campbell of the First Baptist church. He mentioned the fact that there is a widespread ignorance of the Bible on this continent, mostly because people did not known how to study it. He outlined a very feasible method of reading without taking a great deal of time. The address was most interesting and the men present appreciated the time which Dr. Campbell offered them. The president, Mr. Godsman, stated that the programme for the year's work was completed and a very successful year is ensured.

During this week some sixty young aspiring actors tried out for the Players Club, which has already earned a name for itself among the activities of the college. As the constitution of the club allows only fifty members and as there are already about twenty-five in the club, it is evident that a number of the students will have to be disappointed. As soon as the new members have been chosen by the advisory board the Christmas plays will be chosen and rehearsals will shortly after take place.

The editors of the monthly paper alled the Ubicee, which had its ini- al edition last year, have been hosen for the new session. Miss E. cKay has been selected by the udents council as editor-in-chief, er associate editors are Miss Mar- ick and Mr. Couper; literary editors, iss Hughmoor and Mr. Law; ath- tic editor, Miss McLean; alumni ditor, Miss Wesbrook; exchange and umorous editor, Mr. Cayley; military ditor, Mr. McLellan; illustrator, Miss wencisky; business manager Mr. Marshall, and business committee Messrs. Dunlop and Murphy.

In men's athletics, basketball and ugby promise to be the most popu- ar sports of the session. Practices n both have already commenced, and many have shown themselves keenly nterested. The Freshmen have ar- anged a basketball game with the Normal School tonight, and are quite onfident that they will be well re- presented.

Oct. 20, 1917.

FAMOUS AUTHOR AT UNIVERSITY

Major the Rev. C. W. Gordon Delivers Inspiring Address on Nation at War.

UNIVERSITY OF B. C., Oct. 27.—It was the privilege of the faculty and students of the university to hear an address yesterday afternoon by Major Charles Gordon, the distinguished novelist and preacher, who brought up for their consideration the importance of realizing that the great thing Canada has to deal with at the present time is the war. He said in part:

"If I were speaking to a body of ministers whose business might be supposed to deal with the most sacred things in life, I would say the thing that demands our most concentrated effort is the war. In the present war the chaplain has a real object: his business is not so much with the men but with the living soldier as a fighting man. To make your army a great fighting machine, a thing that can strike, is the important business of the army, and the institution connected with the army that does not help to produce a fighting man is not much use. So the chaplain's services in the Canadian army is to make the men better fighting men. 'Dead men, yes, bury them with all the tenderness that you can, but our business is with the living, with their souls as being the essential part of the fighting man.'

Left Out the Soul.

"This war with Germany is a war with soult, and the one great mistake that our enemy has made is that he has not understood the quality of the human soul. He has a magnificent machine but he has missed the soul." The universities are the centres of dynamic influence in the thinking of the country. But, no matter how devoted to your studies you may be, still during this time of stress and terror and anguish, no true Canadian can afford to forget that Canada is at war, and he is at war, too. The children of this country are at war. You have great possibilities of helping Canada in the war in your thoughts and in your prayers.

Canada's Part.

A lady said to me in Montreal: "I have one boy. He went over to France and was killed. I have been thinking what would have haappened if he hadn't been 'in.' I went home and wondered if we Canadians have a clear idea of just why we went in. After all, what difference would it have made if we hadn't gone in? If Sir Edward Grey had decided to let Germany have her way with France and with Belgium, what would have happened to us and to the world?" Let us look at Germany's plans in 1879, which came to be known by Admiral Dewey in Manilla. In 15 years Germany was to be at war with France, Russia would come in and Paris was to be taken in three months. After both these countries were conquered then the Empire of Great Britain was to be destroyed. Then Germany was to come to America and soon she would be in a position to give to the world her "Kultur." This was in the mind of the Kaiser and all those associated with him in the government. This gives us an idea of what would have happened if Britain had not blocked the way; not France, not Belgium, but the thing that blocked the way at that critical time was the entrance of our Empire. Had it not been for Great Britain at home, and Great Britain overseas—had it not been that we went in—Germany would have had her way with the world. Think of what we would have lost in the way of ideals!

The good faith of all the nations was behind a treay. If the rich man snatched the property of the little man we would not stand for it. We would have nothing left if nations abandoned simple justice. If right and good faith are out of the world, what else is there left in the world? Because the war is fighting for these principles it is the business of the university to fight.

Now many of us are really suffering because of the war? It is not asking too much that we should bear some heavier burdens than we are bearing now. Conservation of food is a means of sacrifice although there are many other means. All the gifts we give these days should back up the men at the front. A vote of thanks was moved by Dr. Ashton, head of the French department and seconded by Miss Nora Coy, president of the Alma Mater Society.

Spoke to Y. W. C. A.

The second general meeting of the Y. W. C. A. was held on Thursday. After a brief outline of the budget of the society by Miss Wesbrook, the chief speaker was introduced. Rev. Ernest Thomas chose as his subject, "Citizenship in Its Relation to the New Era After the War." After dwelling on the qualities characterizing woman as a citizen, he spoke of the contribution which she might make to society through her natural constructive instincts. In ending, he appealed to his audience to lay aside purely individual consideration and learn to think collectively when dealing with national problems. The meeting closed by a piano solo from Miss Coates.

Elect Officers.

Owing to the vacancies on the executive of the Players' Club, elections were held at the beginning of this week with the result that officers were elected by acclamation. Mr. Berkeley and Dr. Ashton have kindly consented to act on the Advisory Board under the convenership of honorary president, Mr. F. G. C. Wood. Miss Grace Henderson has been chosen president; Miss Agnes Morrison, treasurer and Mr. Marshall member of the committee. Some 60 students presented themselves this week to be tried out for membership and the patience of the judges has been amply tried in arriving at a decision that will be most beneficial to the club. As a result 28 new members have been added to the membership role making a total of 50. The club's programme for the year, which promises to be very fruitful, is now well under way. Further tryouts are being held to decide which of the new members shall take part in the annual private performance.

The annual meeting of the mountaineering club was held on Monday last, when the new president, Mr. Emmons, was introduced. Mr. Hurst was elected vice-president: Mr. Pratt, secretary; Mr. Peebles, assistant secretary and Miss Walsh, treasurer. Representatives from each year were also chosen to act on the executive and suggestions were given for prospective trips.

In their basketball game with the Normal last Saturday the freshmen defeated their opponents by 38 to 8. The match was closely contested until one of the best men on the Normal team had to drop out. The first year were also victorious in their friendly contest with the sophomores on Thursday. At the end of the first half the score was 14 to 12, but in the second half they put on their strong men and ran the score up to 40 to 16.

Oct. 27, 1917.

THREE SPEAKERS AT UNIVERSITY

Addresses Delivered by Dr. Geo. Parkin, Mr. Douglas and Rev. Mr. Sovereign.

UNIVERSITY OF BRITISH COLUMBIA, Nov. 3.—One of the features of the week was the address on Tuesday by Mr. George Parkin, secretary of the Rhodes Scholarship Trust, a report of which appeared in Tuesday's World. He urged the following of high ideals.

The first meeting of the Women's Literary Society was held on Thursday. Miss Wilband, the president, outlined the programme for the year. Mrs. MacIntosh, honorary president, presented a shield to be given to the winners of the inter-class debates.

Mr. R. W. Douglas, of the Carnegie library, gave an interesting and instructive lecture on Rudyard Kipling. He dealt with his subject in a very refreshing manner, aiming to give, not a critical study of Rudyard Kipling, but rather to stimulate and encourage the students to follow more closely the works of this great writer. He took up in detail Kipling's more important works, illustrating the characteristics of his style by well chosen extracts. He emphasized Kipling's power in using many different poetic forms by which he showed himself a master of rhythm. He spoke at some length on Kipling's accurate knowledge of Anglo-Indian life, as portrayed in "Kim," and "Plain Tales from the Hills." Mr. Douglas also mentioned Kipling's great appreciation of the sea, and the influence of this love on his works. The society felt very much indebted to both Mrs. MacIntosh and Mr. Douglas for making this, the first meeting of the Women's Literary Society such a success.

On Saturday evening last a reception was held at the house of Miss Grace Henderson. The evening was arranged by the executive that the new members, who had been recently admitted, might be introduced to the club. The guests were received by the president who, in a few words, welcomed the new members. Mr. Wood, the honorary president, outlined the aims of the club and the attitude of the old members to its activities. A guessing competition was won by Mr. Kirby of the second year. Dancing occupied most of the time, after which refreshment brought a pleasant evening to a close.

The reception served not only to make the new members of the club known to the old ones, but also to make everyone look forward to a pleasant and enthusiastic year. The players have already been chosen for the casts of the Christmas plays, and rehearsals have started in all seriousness to make the performance excel that of last year.

A most instructive lecture was delivered to the Y. M. C. A. yesterday afternoon by Rev. A. H. Sovereign, M. A., D. D. The subject he dealt with was "God in Nature." Both in the speech and in the discussion that followed Dr. Sovereign showed a keen insight into the mysteries of the problem.

The great attraction in athletic circles this week is the rugby game today between the University and the Civilians. Considerable interest is being shown in this sport and it promises to be of great success in the activities of the year.

Nov. 3, 1917.

HAPPIER IN TIME OF QUEEN BESS

Life Then Preferable to That of Present Is Verdict of Result of Interesting Debate.

UNIVERSITY OF B. C., Nov. 10.—"Resolved that life in the Elizabethan time is preferable to that of the present" was the subject of a debate on Wednesday between the men and women of Arts '20. Mr. Keenleyside, as leader of the affirmative, argued that the conditions of the yeoman of the age of Elizabeth were better than those of the slums or the working man of the present day. There was more contentment in the home and not as much difficulty to make ends meet.

In replying for the negative, Miss Roy emphasized the social aspects of present day life as far beyond those of the past. She contended the food was much more healthy, transportation much more serviceable, and education far superior.

From the point of view of the aristocracy Mr. Hunter proved that the Elizabethan age was preferable to that of the twentieth century. Men like Sir Walter Raleigh aimed at having as many accomplishments as possible, taking all knowledge as their domain, while the upper classes of the present day live a life of ease.

Miss Pilsbury said that although Shakespeare was a poet of the sixteenth century, he was not fully appreciated in his age and we derive more benefit from his works today than ever before. So it is with all the learning of the present day.

Mr. Kirby argued for the middle class of the age of Elizabeth and pointed out the advantages of the guild system, the fixing of wages and working hours of the day. The middle class were wealthy, comfortable, substantial and the backbone of England. Moreover, this was an age of discovery and exploration.

Finally, Miss Smith took up the government of today, the religious liberty and justice of the law courts. In the sixteenth century there were penalties for petty crimes and a continual disturbance in the religious institutions. The common people were not granted the privileges of voting.

Mr. Barnes, professor of history, gave the final decision in favor of the affirmative.

Dean Klinck Lectures

At the general meeting of the University Y. M. C. A. on Thursday, Prof. Dean Klinck, dean of the faculty of agriculture, took the subject of "Rural Life Problems in Relation to the Country Church." "An abandoned farm means an abandoned pew and a deteriorated farm a deteriorated pew," he said. "We must have preachers who intend to go in for the country pastorate as a specialty, and not simply as a means for becoming a city pastor. Leadership is the greatest thing that is needed in the country church. Unless the country church resolves to be a united church rather than a denominational church it can never really succeed. The Gospel is designed not merely to make men fit for heaven, but also to make earth fit for men."

Athletic Contests

Although defeated in their first encounter with the Civilian team, the Varsity Rugby team are by no means discouraged. Considering the little practice they have had, they are holding their own in a commendable way.

The first and second teams for men's basketball have been chosen and the first scheduled game will take place this evening between the second team and the Normal first.

Nov. 10, 1917.

STUDENTS HEAR FINE ADDRESS

Life and Works of Famous American Writers Discussed by Professor Wood.

UNIVERSITY OF BRITISH COLUMBIA, Nov. 17.—On Thursday afternoon the Women's Literary Society was given a delightful lecture by Prof. Wood, of the English department, who took them on a journey as itw ere to some shrines of American writers and men famous in American history. First of all, they took a trip to that famous river bearing the name of Hendrick Hudson and visited the busy little town of Irvington. Down Sunnyside Lane they walked and in spite of the sign: "Visitors not permitted," they entered the house where Washington Irving lived for 24 years. Journeying from thence to Tarrytown, they bestowed a passing glance upon the beautiful and palatial homes of Helen J. Gould, John D. Rockefeller and others. In Christ Church they sat in Irving's pew with its cushion worn by many tourists, then reverently passed into Sleepy Hollow cemetery, with its quaint little old church of Dutch bricks, where the congregation in the olden days sat on benches and listened to a sermon from a pulpit which drowned the pastor's voice with its squeak. Lastly, they saw the grave of the "gentle humorist," of whom Byron said: "God doesn't send many such into this world."

Next they visited Cambridge, the home of Longfelow. They entered Longfelow's study in the old colonial house, with its bookcases, disappointing since they would not open and reveal their secrets, and saw from the study window the view greatly loved by this poet. After visiting the home of James Russell Lowell, that "interpreter of American ideals," they went to the cemetery where these two writers are buried along with Oliver Wendell Holmes and others.

After visiting several places of historical interest, they passed on to Concord, which was the home of Ralph Waldo Emerson. In his study was the autograph portrait of Carlyle and the "only true picture" of John Knox. From here they passed on to "Wayside," where lived the Alcott family. After viewing the house of Nathaniel Hawthorne, they went to the cemetery where lie buried in another "Sleepy Hollow" Emerson and many of his family, the Alcotts and many more, making the place worthy of being called the Westminster Abbey of America.

At the regular meeting of the Y. W. C. A. of the university an enthusiastic address was given by Miss V. Hamill, national senior student secretary. Miss Hamil spoke of the World's Student Body Association in connection with the war, and briefly outlined conferences of student bodies held in Japan, China, India, Russia, Norway, England, the United States and Canada. She reminded the members that the number of students belonging to the association was comparatively small, only 200,000; yet they had accomplished a great deal. She showed the need of "carrying on," and pointed out that it was not only a testing time for the men, but for the women, and particularly the women students.

"National Disillusionment" was the subject of Prof. McNeill's address to the Y. M. C. A. yesterday afternoon. All through history there have been revolutionary or revival movements, like theAge of Pericles, the Augustinian Age, and the life of Amos was another example of this kind. He had a vision of the great military power of Assyria sweeping down over the cities of Asia Minor. He warned the Israelites of the coming danger. They had been a privileged nation and thought that whether they were good or bad God was always with them. But privilege brings peril. They also thought that God was a national god, only for the Israelites. So in the present day this national appropriation of God is one of the things which brought on the present war—the national god of the Germans.

The Varsity second team in basketball has now had one victory and one defeat. They won their game last Saturday against Normal first by 23 to 22. In their game on Thursday with the "Y" third, they found difficulty in preventing the centre from getting in those long shots in which he was so skilled. The Varsity first were defeated by the ex-Normal first last Tuesday.

A unique activity of the week is the Victory bond parade this evening, commencing from Pacific street at 8:30 o'clock. The men have been practising yells and songs for the evening, which promises to be a success. The principal activities for next week are the science skating party on Monday night and the Arts dance on Friday.

World, Nov. 17, 1917

Varsity Boys Help—If the public were not a little inconvenienced owing to the traffic hold-ups last Saturday night, they looked on with considerable interest at the stream of university students which poured down Granville Street to Hastings, up to Main and back to Georgia. The men were arrayed with Victory Bond posters and the various forms of musical instruments kept time with the tramp of their feet. At the big corners they formed a circle, and gave vent to their enthusiasm in the Varsity yells, arousing the curiosity of the by-standers who were trying to make out the portent of those mysterious words.

Nov. 19, 1917.

TO PRESENT PLAYS AT THE UNIVERSITY

Players' Club Hard at Work Rehearsing for Forthcoming Performances.

UNIVESITY OF B. C., Nov. 24.—The University Players' Club has set apart November 30 and December 1 for its private Christmas performances. Four days have been chosen from the British playwrights, Shaw, Yeats, Dunsaney and Brighouse, which represent the dramatic purposes of the modern stage. Those taking part have been chosen mainly from the new talent in the club to give them an opportunity to make known their dramatic qualities and abilities to undertake more difficult roles. The first performance will be given to the students of the University and the second to the Senate Faculty and friends of the members. Rehearsals have been held for the past several weeks and committees have been at work on the questions of scenery and costumes under the convenerships of Mr. I. Shaw, Miss Macdonald, Miss Bradshaw and Miss Bain.

Those taking part are the Misses B. Taylor, I. Cowan, J. Adam, P. Gintzburger, A. Smith, Livingstone, Messrs. Rose, McClay, Crickmay, Swencisky, Thurston, Law, Webster, Evans, Etter, Cribb, Kerby and Barclay.

Professor McNeill, in his talk to the Y. M. C. A. on Friday, continued the study of Amos, the Old Testament prophet.

An enjoyable evening was spent last night by the Faculty, students and friends of the University at the annual art dance. The music was of the highest quality. According to the new suggestion of the students' council, no refreshments were served.

'Varsity is playing King Edward High School in Rugby this afternoon and the second team is playing them in basketball this evening.

Nov. 24, 1917.

AFFIRMATIVE WINS DECISION

Arguments of Arts '20 Supporting Settlement of Disputes by Arbitration Too Sound for Arts '21.

UNIVERSITY OF BRITISH COLUMBIA, Dec. 1.—At the regular meeting of the Women's Literary Society on Thursday afternoon, the inter-class debate between Arts '20 and '21 took place. The subject, "Resolved that International Disputes Should be Settled by Arbitration," was supported by Misses Munro and Wright, for the affirmative for the First Year, and Misses Inrig and Smith for the negative, for the Second Year. The affirmative contended that war was cruel, that arbitration gives men time for thought and thus they do not act in anger.

The leader outlined a scheme for a court of arbitration in which all nations would be represented according to population, each would be taxed to help keep up an international army and navy, which would enforce its decisions. They gave several instances in which arbitration had been successful and stated that if international courts had been strong enough, the present conflict would have been averted.

The negative claimed that in a time of crisis, the court of arbitration would give all power to one person and it would be impossible for him to be perfectly unbiased. They maintained that that racial differences would make such a court impossible. No court such as proposed by the affirmative could be possible for the teeming millions of China would need far more representatives than Britain.

After some consultation, Mr. Robertson, on behalf of the other judges, Mr. Barnes and Mr. Willis, gave the debate to the affirmative. He stated, however, that the decision was very close and the debaters on the negative were to be congratulated.

Dr Smith's Address.

In his inspiring lecture to the Y. M. C. A. on "The Difficulties of Religion, Their Inevitableness and Value," Dr. Smith divided his subject into two parts—the difficulties themselves and the benefit they are in the development of character. Students seem to require a proof for everything they study and so in religion.

There is always a great deal of difficulty in any vital process; anything that is mechanical is simple. The true religion brings the idea character of God, the whole character of man, the development of human character and of the individual character.

In seeking after these things, he said, there are always difficulties because our own knowledge is limited. But these same difficulties are a great help, for they are a challenge to human greatness and still are no obstacle to prevent us from enjoying life to the full. Furthermore these difficulties are gradually being overcome and are becoming fewer generation after generation.

At the close of the meeting the president announced that Dr. Henry will give a special service for University students tomorrow.

Owing to the enlistment of Mr. Richards, treasurer of the Alma Mater Society, nominations were held for a new officer, Mr. C. Emmons being elected.

The private performance of the Players' Club on Friday night was a decided success. Most of the players were among the new members of the club and they showed considerable talent. The same performance will take place tonight when the Faculty, Senate and friends of the club will enjoy a delightful evening's entertainment.

Dec. 1, 1917.

"UBICEE" MAKES ITS APPEARANCE

Initial Copy of University Monthly Proves Interesting Number—Examinations Are Approaching.

UNIVERSITY OF BRITISH COLUMBIA, Dec. 8.—The initial copy of the "Ubicee," the monthly publication of the university, came off the press last Monday. It contains, in addition to a review of the important activities of the first part of the term, a number of interesting articles written by the budding novelists of the college and jokes, many of which are at the expense of the faculty and students. Among other features of the magazine is the correspondence column, in which one of the worthy seniors took advantage to air his grievances in respect to the "ever-increasing breach of college dignity," namely, the wearing of short trousers by certain youthful members of the class of arts '21. The success of the paper is primarily due to the creditable work of the efficient staff on the publications board.

Owing to the efforts of Lieut. Ramsay to secure a competent corps, the C. O. T. C. is now well organized and all members have been supplied with uniforms. W. G. McClellan, one of our returned soldiers, has been appointed as company sergeant-major; W. G. Sutcliffe, company quartermaster-sergeant, and four platoon commanders, Clark, McClay, N. W. McClellan and Coates, with the rank of sergeant. Captain Hansell has been delivering a number of military lectures during the week, especially for the benefit of those who are going in for certificate "A." Drills will continue as usual next week, and both the procuring of uniforms and the new organization ensure the development of a lasting esprit de corps among the men.

A good representation of the students gathered at the meeting of the University Y. M. C. A. on Wednesday to hear Miss Anderson, national secretary of the Students' Association for India. Miss Anderson gave a very interesting account of the work in India among the Anglo-Saxon women and girls, the student bodies and those who do not speak our language, this branch being known as the "vernacular" work. She spoke of the spirit of progress which was becoming prevalent throughout all India, manifesting itself among the women in their desire to do something to better the condition of their less fortunate sisters; among the men in their realization of the value of education for women. In this as in various other forms of Christian service, the association was leading the way.

The students are now settling down to aggressive preparation for the coming examinations, which commence next Saturday. After participation in athletics and debating, the four playlets which were staged last week, and the various other activities, they will be content with the more quiet, but still necessary pastime of study.

Dec 8, 1917.

The examination results for the fall term of the University of British Columbia were given out today. They include all four years.

The following students have passed in all the subjects in the Fourth Year in Arts:

G. C. Barclay, Bolton, Bradshaw, Broatch, Castleman, Cayley, N. G. Clarke, Clement, Coy, Frame, Fulton, Godsmark, Griffith, I. Harvey, Hurst, M. Macdonald, Marshall, G. M. Martin, McInnes, A. M. Morrison, Mounce, Sillers, Wilband.

Third Year Arts.

The following students have passed in all the subjects of the Third Year in Arts:

Archibald, Ashwell, Bain, Barclay, Bell, Bottger, M. F. Brown, Cameron, Costley, Dalton, Dunlop, R. C. Emmons, J. G. Fraser, Gintzburger, Grant, Gross, Highmoor, Hosang, E. L. Howard, D. E. Kerr, Ketcheson, Mahrer, Mann, Marwick, Maynard, McKay, O. E. McLean, M. G. Peck, Shaw, Shimizu, Sutcliffe, Vollum, N. E. Wallace, Wesbrook, Wolfe.

FOURTH YEAR

French.

First Class—Griffith.
Second Class—Monteith, Wilband.
Passed—M. Macdonald, Coy, N. G. Clarke.

Greek.

Second Class—G. C. Barclay, Godsmark.

Chemistry 9.

First Class—Marshall.
Second Class—R. H. McIntosh.

Chemistry.

First Class—Marshall and G. M. Martin.
Second Class—Robertson.

THIRD AND FOURTH YEAR

Agriculture.

First Class—Mounce, Hurst.
Second Class—Cameron, M. Browne, J. G. Fraser, Bolton and Chatwin, Ketcheson and Murphy, Baxter and Broatch and McInnes and A. M. Morrison, G. M. Martin and Sillers, Castleman, E. B. Clement.
Passed—Wesbrook, Boyd, Frame and M. G. Peck, Highmoor, Wolfe, I. Ashwell, Gross.

Chemistry 8.

Second Class—Vollum, Robertson.

Economics 2.

First Class—Sutcliffe, I. Mounce, McKay, Costley, M. Macdonald, McInnes.
Second Class—E. B. Clement and Sillers, Coy, Broatch, Cameron and Robertson, Cayley, W. G. McLellan, Gross.
Passed—G. M. Martin, Murphy, Archibald and Bain, Bell and G. K. Henderson.

Economics 3.

First Class—Sutcliffe, McKay, Hurst, Broatch, M. Macdonald.
Second Class—Costley, Coy and J. G. Fraser and Hosang, Gintzburger and I. Harvey, Bradshaw, Wesbrook, Bell and A. M. Morrison and Shimizu, R. C. Emmons and Gross and Robertson, Chatwin, Bolton and Castleman, Frame and Griffith.
Passed—Ketcheson, Boyd, Murphy, Marwick.

Economics 4.

Second Class—Sutcliffe, B. Taylor, Hosang and Hurst, R. C. Emmons, M. G. Peck.
Passed—Frame, Castleman.

English 5—Drama.

First Class—Cameron, McGuire, I. Harvey.
Second Class—Wilband, Sutcliffe, Shaw, Cayley, Mann, Costley, Marwick, M. G. Peck, Mahrer.

Passed—Alexander, D. M. Swencisky, Irvine.

English 8.

First Class—Bodie, Grant, Fulton.
Second Class—Marwick, Wesbrook, J. G. Fraser, M. G. Peck, A. M. Morrison, Houston, Damer, Boyd and Maynard, Agabob and Bottger.
Passed—M. S. Gill, Ketcheson, Mahrer, Frame, Godsmark.

English 9 (Milton).

First Class—Cameron and Bradshaw, Grant, Bodie, Bolton and McGuire, I. Harvey and Wilband.
Second Class—Sutcliffe, G. K. Henderson, G. M. Martin, Castleman, M. Browne and Cayley.
Passed—Hosang, Agabob, Rollston, Frame, M. Macdonald, Shimizu, D. M. Swencisky, Chatwin.

French 3.

First Class—Griffith and Monteith, McGuire.
Second Class—N. G. Clarke, Bottger, Bodie, Gintzburger and Wilband, Co- and Grant and Highmoor, M. Macdonald.
Passed—Cameron and Costley, Hosang, I. Ashwell, O. E. McLean, Wesbrook and N. E. Wallace, E. C. Hunter and Maynard, Bain and M. L. Barclay and M. Browne, M. G. Peck.

History 4.

First class—McGuire and Sutcliffe, Marder, Hosang and Wilband.

Second class—McKay, Clement, E. B.; Fraser, J. G.; Bottger, Coy, Rollston, Costley.

Passed—Bain.

History 6.

First class—McKay, Bradshaw and Macdonald, M.; Fraser, J. G., and Hurst and Sillers.

Second class—Chatwin, Bolton, Agabob and Castleman, Ketcheson and Rollston, Frame, Boyd.

Passed—Murphy, Wolfe.

Latin 4.

First class—Mounce, I., McInnes, Clement, E. B.

Second class—Gross, Barclay, G. C., Fulton and Godsmark, Highmoor and Morrison, A. M.

Passed—Clarke, N. G., Bell, Dunlop, H. A., Maynard, Gill, M. S.

German 3.

Second class—Griffith, Gintzburger.

Passed—Bottger.

Philosophy 3.

First class—Howard, E. L., Bradshaw.

Second class—Broatch, Godsmark, Agabob, Shimizu, Grant, Mahrer and Cayley.

Passed—Marwick and Swencisky, D. M., Kerr, D. E., and Morrison, A. M., Emmons, R. C.

Physics 4.

First class—Shaw.

Spanish 1.

First Class—Archibald, and R. H. McIntosh.

Second Class—I. Ashwell, E. L. Howard and N. E. Wallace.

Passed—R. C. Emmons, M. F. Brown, Ross.

Zoology.

First Class—H. A. Dunlop and Shaw, Vollum.

Second Class—Sillers.

Passed—Bell, I. Harvey and M. F. Brown.

THIRD YEAR

Latin 3.

First Class—Dalton.

Second Class—E. C. Hunter, Mann, Shimizu, Archibald and M. L. Barclay, E. L. Howard, I. Ashwell.

Passed—Murphy, Kelman and Wolfe.

German 2.

Second Class—McKay.

Faculty of Arts and Applied Science

THIRD YEAR

Chemistry 3.

First Class—H. G. Stedman, Shaw.

Second Year—Thomas and Vollum, D. E. Kerr.

SECOND AND THIRD YEARS

Chemistry 2.

First Class—H. G. Stedman, D. G. McKechnie, G. C. Barclay.

Second Class—E. E. Day, Wilby, G. James, H. D. Greenwood.

Passed—Gross, D. M. Morrison, G. R. Martin, Tamenaga, J. M. Stewart, R. J. Bullard.

THIRD AND FOURTH YEARS

Chemistry 5.

First Class—R. H. McIntosh, Fulton, Vollum, I. Harvey.

Second Class—D. E. Kerr, G. M. Martin, Robertson.

Geology 1.

First Class—H. G. Stedman.

Second Class—Bradshaw, Keenleyside, Cameron, D. E. Kerr, Fulton, R. C. Emmons, McInnes, N. G. Clarke, G. K. Henderson, Marwick, N. E. Wallace.

Passed—R. J. Bullard, Sillers, Bolton, Ketcheson, J. K. Gilley, M. V. Walsh, Bodle.

Mineralogy 1.

First Class—G. C. Barclay, Marshall.

Second Class—Beltz, Hurst, H. G. Stedman, R. J. Bullard.

Passed—Shaw, Wilby, G. R. Martin.

Mathematics 3—Calculus.

First Class—M. L. Barclay and Boomer and Mann, Andrews and Archibald and D. M. Morrison and Yonemoto, Thomas and N. E. Wallace, R. C. Hardie and D. A. Wallace.

Second Class—Dalton and D. C. McKechnie, H. T. James, Aylard and Robbeck and Tamenaga, Glen.

Passed—E. L. Ashwell.

Mathematics 3—Analytical Geometry.

First Class—R. C. Hardie, Thomas, Yonemoto, Andrews.

Second Class—Dalton, Aylard and D. R. Wallace, N. E. Wallace, Boomer, Archibald, D. C. McKechnie, Mann.

Passed—D. M. Morrison, M. L. Barclay, E. L. Ashwell and W. G. Thomson, Glen and J. L. MacDonald, H. T. James, Rebbeck.

Mathematics 4—Calculus.

First Class—H. G. Stedman, Marshall.

Mathematics 4—Analytic Geometry.

First Class—H. G. Stedman, Marshall.

Arts---Second Year

The following students have passed in all the subjects of the Second Year in Arts:

Abernethy, W. H. Coates, Copping, Couper, Davidson, Draper, Dunsmuir, E. I. Fournier, Hanna, E. Harris, G. M. Harvey, Inrig, Keenleyside, Kirby, Lucas, MacKinnon, Magee, McGregor, Morris, Pillsbury, Porter, H. Roy, J. Roy, A. E. Smith, E. P. H. Smith

Biology 1.

First Class—Mounce, Vollum, Hurst.

Second Class—G. M. Martin and Wesbrook, Highmoor, Myers, O. E. McLean, Bell and M. F. Brown and H. D. Greenwood, H. Harris and Woodward.

Passed—M. R. Morrison, W. S. Barclay and Broatch and Griffith, F. F. McKenzie, Hill and Lamb, English.

English 3.

First Class—E. Harris, Lucas, E. P. H. Smith, Copping.

Second Class—Draper and E. T. James and J. Roy, Law, H. Roy, Scharschmidt, Dunsmuir and Keenleyside, M. R. Morrison, Inrig and Nowlan.

Passed—Magee and McGregor, Pillsbury, W. H. Coates and MacKinnon, Abernethy and Myers and Ure, M. Day and Hanna, Kirby and A. E. Smith, G. M. Harvey and Morris, Gladwin and Porter and Weld, Baxter and Davidson, Hill and Peebles, Foerster, Woodward, de Pencier, Couper and E. I. Fournier.

French.

First Class—Lucas, E. Harris, E. P. H. Smith, H. Roy.

Second Class—Pillsbury, MacKinnon, Abernethy, Draper and Irvine, Copping.

Passed—J. Roy, Wolfe, Dunsmuir and Porter, W. H. Coates and M. Day, E. I. Fournier, Hanna, G. M. Harvey and Law and Morris and Ross, Magee, Davidson and Inrig and Woodward, D. R. Davis, J. K. Gilley and McGregor.

Latin, 2.

First Class—Lucas, Couper, Pillsbury and E. P. H. Smith, Mackinnon.

Second Class—Dunsmuir, Abernethy and H. Roy, W. H. Coates, Hanna, Nowlan, J. Roy, Inrig, E. I. Fournier.

Passed—Morris, Adam and Kirby and Law, E. T. James and A. E. Smith, Porter, Ross, L. M. Swencisky, McGregor and A. H. J. Swencisky, Keenleyside, E. E. Day, Davidson and Peebles.

German 1

Passed—C. D. Smith.

History 2

First Class—E. Harris, Keenleyside, Couper and MacKinnon.

Second Class—G. M. Harvey, Kirby and Siddons, Dawe and H. Roy, Gunn and E. T. James and J. Roy and C. D. Smith, Scharschmidt, Abernethy and Colgan and Magee and E. M. McKechnie and Pratt, Cayley and A. H. Swencisky, Peebles and Porter, Davidson and Foerster and Morris, De Pencier and L. M. Swencisky and Ure, E. E. Day and Hanna and M. R. Morrison.

Passed—M. Day, McMurray, Boldrick, Weld, Christie and M. W. Robson, McGregor, Dunsmuir, Bickell.

Economics 1

First Class—Marshall, E. Harris, Couper, McInnes, I. Harvey and Thomas, Howard and H. Roy and B. Taylor.

Second Class—H. A. Dunlop, Dalton and Sillers and Cayley and G. M. Harvey and Keenleyside, C. D. Smith, J. Roy and Griffith, Dunsmuir and Highmoor and Magee, E. B. Clement and Scharschmidt, Abernethy and Alexander and M. R. Morrison and Mahrer, Shimizu and Robertson, Hanna and Pratt, McGregor and Porter and M. F. Brown and A. Swencisky, Maynard, L. Swencisky and Ure, O. E. McLean and MacKinnon.

Passed—E. T. James and Hokiyo, Bain and E. E. Day, Kirby, Boldrick and Damer and Weld, Dawe and Peebles, Christie and W. G. McLellan, Robson and Foerster, Davidson, Morris and De Pencier, M. Day and Hill.

Geometry 2.

Second class—Coates, W. H., Draper and Lucas, James, G., Coppin and Smith, E, P. H., Davis, D. R., Gladwin.

Passed — Inrig, Myers, Nowlan, Smith, A. E.

Logic.

First class—Harris, E., Dalton, Couper, Coates, W. H.

Second class—Pillsbury, Bradshaw, Taylor, B., Gladwin, Browne, M. and Swencisky, L. M., Bolton, Adam and Harvey, G. M., and Smith, A. E., Claude, N. G., and Scharschmidt; Hunter, E. C., and McLean, O. E., Kirby.

Passed — Ashwell and Christie, Wolfe, Castleman and Kelman, Magee, Siddons, Baxter.

Psychology.

First class—Couper and Dalton, Harris, E., Bradshaw, Browne, M., and Coates, W. H., Taylor, B.

Second class—Castleman and McLean, O. E., and Wolfe, Baxter, Pillsbury, Hunter, E. C., Gladwin, Bolton, Clarke, N. G., Harvey, G. M., and McKechnie, E. M.

Passed—Magee, Chatwin and Scharschmidt and Ure, Smith, A. C., Christie and Weld, Kelman and Swencisky, L. M., Ashwell, I., Boldrick, Clark, C. A. F., Siddons, Adam and Kirby.

Physics 2.

First class—Barclay, M. L., and Copping, Draper, D. R., and Mann.

Second class—Gintzburger.

Passed—Swencisky, A. H. J.

Arts---First Year

The following students have passed in all the subjects of the First Year in Arts:

Abel, Adams, Argue, Arkley, Blakey, Boss, Bowell, Buell, W. E. Carruthers, L. F. Coates, Cowling, Cox, Crozier, Dougan, Dunbar, Ebert, Edwards, Etter, Evans, W. T., Faulkner, Field, Fink, Fisher, L. T. Fournier, M. E. Gilley, C. M. Goldstein, S. Goldstein, Goranson, J. Greenwood, Grimmett, Harper, Harrison, Hatt, A. C. Healy, Herman, Hetherington, Hobson, I. M. Howard, Ingledew, Jones, Keatley, G. W. Killip, B. H. Killip, Laird, Lanning, Lawrence, Lazenby, Lee, Lehman, Le Messurier, Lett, Lewis, Lynch, Lyne, Lyness, MacBeth, M. C. Macdonald, N. A. Mathers, McAfee, McArthur, McCallum, McDougall, K. E. McIntosh, E. M. McKee, G. H. McKee, McNaughton, Mitchell, Moe, Moody, Mortimer, M. R. Munro, Nicholson, Parker, Peardon, W. S. Peck, Pumphrey, R. D. Robinson, H. M. Robson, Rogers, Russell, Sauder, Sewell, Simmonds, Sing, A. M. Smith, W. R. Smith, Solloway, J. M. Stewart, Studer J. H. Sutherland, Suttie, C. D. Taylor, H. M. Thomson, Thurston, Webster, Weinrobe, Wilks, E. Wilson, F. L. Wilson, E. I. Wright, York.

English Literature.

First Class—Blakey, Dougan and Etter and Fort, Crozier, Cowling, Lanning, Herman and A. M. Smith.

Second Class—Lett, Crickmay, A. C. Healy and Livingstone, O. G. Anderson and B. H. Gill and Sing, Ingledew, Buell and Turnbull, Cribb, Edwards and L. T. Fournier and Lawrence and H. W. McLean and Lamb, Evans and Fisher and J. Greenwood and J. H. Sutherland and Wilks, Hatt and McAfee, M. Clarke and Cox and C. M. Goldstein and Hobson and B. H. Killip and G. W. Killip and McCallum.

Passed—McArthur and Peardon and J. M. Stewart and G. A. Wilson, L. F. Coates and I. M. Howard, Abel and Hetherington and Lazenby and E. M. McKee and Moe and M. R. Munro and D. Robinson, Field and Goranson and Simmonds, Harrison and Lewis and McLennan and E. I. Wright, E. W. Faulkner and H. M. Thomson, Adams and J. I. Cowan and M. E. Gilley and M. C. Macdonald and McDougall and G. H. McKee and Mitchell and Suttie and Weinrobe and E. Wilson, Gilray and Mortimer and Parker and Partridge, D. K. Carruthers and M. Dunlop and Ellard and Harper and N. A. Mathers and Russell and Wilby, E. B. Collier and Ebert and R. C. Henderson and A. McDonald and Milledge and Webster and English and H. Harris and W. M. Wright, Brenchley and Falconer and Kemp and H. M. Robson and York, F. R. Fraser and Hamson and K. E. McIntosh and Sauder, Sewell and W. R. Smith and Studer, L. M. Johnson and Kilpatrick, Boss and Coffin and S. Goldstein and Hopper and Jones and Keir and Laird and Lehman and Lyness and Munn and F. L. Wilson, Cartwright and Hall, W. T. Faulkner and Lynch and Moody and Whiteside, Dunbar and Keatley and Lee and MacBeth and McNaughton and Reed and Rogers and E. J. Sutherland and Thurston, L. Roberts and Rowen, Argue and Fink and Solloway, Arkley and Grimmett and Herd and M. Munro and R. J. Munro, W. S. Barclay and Harkness and Lyne and Mutrie, Bowell and Nicholson and W. S. Peck and Pumphrey and L. L. Taylor, W. E. Carruthers and Layton and Le Messurier and L. J. Mackenzie and C. D. Taylor.

English Composition.

Second Class—Etter, L. F. Coates and Dougan, Cribb, Argue and Fort, Evans and E. W. Faulkner and Sing and B. Taylor and Webster, Blakey and Ingledew, E. B. Collier and McAfee and Rogers, Mitchell and E. I. Wright, C. M. Goldstein, Crickmay and Fisher and N. A. Mathers.

Passed—Ellard and E. M. McKee and Whitesides, Coffin and Dunlop and Edwards and Herman and Hethcrington and L. J. Mackenzie and, McDougall and H. W. McLean and Milledge and Reed and A. F. Roberts and L. Roberts and Saunders and Simmonds, Carlyle and Cowling and Livingstone and McCallum and G. H. McKee and Rose and C. D. Taylor, MacBeth, Boss and Cox and Forsyth and Hobson and Laird and K. E. McIntosh and Rowan and A. M. Smith and Solloway, J. I. Cowan and L. T. Fournier and Lett and McArthur and Moody and Peardon and L. L. Taylor, Adams and V. Anders and Hall and R. C. Henderson and Kemp Kidd, Lawrence and Sewell, Buell and Gwyther and I. M. Howard and Keatley and Lanning and Parker, W. E. Carruthers and Ferguson and Grimmett and Harkness and H. Harris and M. Harvey and Hatt and Lee and Lehman and LeMossurier and M—nn and R. J. Munro and H. M. Robson and Russell and W. R. Smith and H. I. Thomson, O. G. Anderson and Field and B. H. Gill and J. Greenwood and Kion and Layton and Lyne and Lyness and M. C. Macdonald and R. L. Mackenzie and Page and Pumphrey, Abel and Arkley and M. Clarke and Dunbar and English and F. R. Fraser and M. E. Gilley and S. Goldstein and Hudson and Jones and M. I. Kerr and Lamb and Moe and M. R. Munro and J. M. Stewart, W. S. Barclay and D. K. Carruthers and Ebert and Fink and Hamson and Harper and Hearns and Herd and V. A. James and G. W. Killip and Lynch and Nicholson and Studer and York, Falconer and H. D. Greenwood and A. C. Healy and A. McDonald and McLennan and Mutrie and D. Robinson and F. L. Wilson, Barlow and Bowell and Brenchley and Cartwright and Crozier and Devereaux and Eckert Gilray and L. M. Johnson and Keir and B. H. Killip and Kilpatrick and Lewis and C. Mathers and P. McAlister and McNaughton and Mortimer and M. Munro and Partridge and Sager and E. J. Sutherland and Sustie and H. M. Thomson and Weinrobe, Hopper and Thurston and Turnbull and Wilke, Harrison and Lazenby and E. Wilson, W. T. Faulkner and F. F. McKenzie and W. S. Peck and G. A. Wilson, Goranson and Sauder and J. H. Sutherland, Somerville.

History 1.

First Class—Blakey, M. Clarke and L. F. Coates, Etter, Lanning, Coffin, Fort and G. W. Killip, Arkley and Parker and Peardon, Adams and Herman and I. M. Howard and McArthur and H. W. McLean and Sing and E. I. Wright.

Second Class—B. H. Killip, Boss and Gilray and Hatt and D. Robinson, Argue and Dougan and Edwards and C. M. Golstein and M. R. Munro, Brenchley and Cowling and Cribb and Harper and Harrison and Turnbull, Cox and L. T. Fournier and Milledge and Mitchell and Weinrobe, Buscombe and Crickmay and Ingledew and Kilpatrick and Lett and Lewis, Crozier and E. M. McKee and Rogers, Keatley and Kion, J. I. Cowan and Dunbar and M. I. Kerr and Lee and A. McDonald and Simmonds, E. W. Faulkner and B. H. Gill and G. H. McKee and Munro and Mutrie and Nicholson and Reed, M. Dunlop and R. C. Henderson and McDougall and Sewell and Studer, F. R. Fraser and Grimmett and Hetherington and Robson and Lazenby and H. C. Macdonald and A. M. Smith and York, Bulman and Fink and J. Greenwood and Herd and Hopper and Moody and W. S. Peck and Saunders and Webster, Abel and Eckert and Forsyth and Kidd and Moe and Page and Pumphrey, Bowell and W. T. Faulkner and A. C. Healy and Hudson and K. E. McIntosh and Suttie and Whiteside and Wilks.

Passed—L. J. Mackenzie, Cartwright and Ebert and Evans and L. M. Johnson and C. Mathers and McNaughton, McCallum and E. Wilson, Fisher and McAfee and H. M. Robson and Rowan and E. J. Sutherland and F. L. Wilson, W. S. Barclay and Goranson and Jones and N. A. Mathers and McLennan and Solloway, Hamson and Lehman and MacBeth and Thurston, Laird and Lawrence and McAlister and Partridge and Sauder, D. K. Carruthers and M. E. Gilley, S. Goldstein and Lynch and Rose and Russell and Sager, O. G. Anderson and Harkness and Keir and Lyness and Mortimer and H. M. Thomson, Lyne and J. H. Sutherland, L. Roberts and G. A. Wilson, V. Anders and Ferguson and Hall and Schoenleben, Falconer and V. A. James and R. L. Mackenzie and Munn and Vanderburgh, Livingstone, Carlyle and E. B. Collier and Hearns and Kemp and Lavery and Le Messurier and A. F. Roberts and W. R. Smith and Somerville and L. L. Taylor and H. I. Thomson, Buell and W. E. Carruthers, Field, Ellard, C. D. Taylor.

Algebra.

First Class—Blakey and Buell, Parker, McDougall, Fisher, Peardon, Argue and Arkley and Dunbar and Layton and Studer, Field and Laird, Harkness, G. W. Khillip, Lanning, R. D. Robinson, Simmonds, Boss, Evans, Goranson, Ingledew, Somerville, Crickmay, Ellard, L. T. Fournier, Lazenby, Mitchell, Peck, I. M. Howard, Carlyle, R. J. Munro, Weinrobe, E. W. Faulkner, H. M. Robson, E. I. Wright, B. H. Killip, Reed.

Second Class—Falconer, Etter, Moe, Pumphrey, F. L. Wilson, Sager, York, Cox, A. C. Healy, Hood, R. L. Mackenzie, C. D. Taylor, W. E. Carruthers, E. M. McKee, Cowling, Harper, Grimmett, Edwards, J. Greenwood, LeMessurier, Lyne, Sauder, Crozier, Hall, MacBeth, Wilks, Boyes, Buscombe, C. M. Goldstein, Munn, Rogers, A. M. Smith, J. M. Stewart, E. Wilson, Lee, D. K. Carruthers, R. E. McIntosh, Russell, J. H. Sutherland, Dougan, Gilray, V. A. James, Lett, Lynch, H. W. McLean, L. Roberts, Solloway.

Passed—Fink, Herman, L. F. Coates, Collier, Hetherington, Lawrence, C. Mathers, M. R. Munro, Sing, W. R. Smith, Bulman, B. H. Gill, M. Munro, Turnbull, Lyness, G. H. McKee, Hatt, Wastell, Cribb, Johnson, Lumsden, McLennan, Moody, J. I. Cowan, Ebert, W. T. Faulkner, F. R. Fraser, Gwyther, Hobson, McCallum, Mortimer, V. Anders, M. E. Gilley, P. McAlister, Nicholson, Kion, Lewis, McAfee, Mutrie, Sewell, G. F. Sutherland, S. Goldstein, M. C. Macdonald, A. F. Roberts, E. J. Sutherland, Abel, Adams, Harrison, Kidd, Lehman, Page, H. M. Thomson, G. A. Wilson, Bowell, W. S. Barclay, Barlow, McArthur, Milledge, Cartwright, M. Dunlop, Suttie, Coffin, Kilpatrick, Webster, Rowan, Thurston, Keatley, McNaughton, Hamson, N. A. Mathers.

Geometry.

First Class—Blaykey, Herman and Studer, Argue and Cowling and C. Mathers and Lamb, Weinrobe, Peardon, C. M. Goldstein and Harkness, L. F. Coates and L. T. Fournier, Hatt and R. L. Mackenzie and Russell, E. M. McKee, Goranson and McNaughton and Reed and E. I. Wright.

Second Class—McDougall and W. S. Peck, Harper and T. M. Howard, Grimmett and Lazenby and J. H. Sutherland, Arkley and Ingledew and Lawrence and Lett and Robson, Etter and Fink and M. R. Munro and Sager, Evans and Fisher and Mitchell and Rogers, Dunbar and Hetherington and B. H. Killip and McArthur and Webster, McLennan, Boss and Buell and R. D. Robinson and Solloway and G. A. Wilson, Cox and MacBeth and E. Wilson, Edwards and LeMessurier and H. W. McLean, Hudson and G. W. Killip and Moody and Stewart, Healy and Hearns and Somerville, M. Clarke and W. T. Faulkner and Field and Forsyth and S. Goldstein and J. Greenwood and Keatley and McCallum and Nicholson and Simmons and F. L. Wilson, Abel and Carlyle and F. R. Fraser and Lyness and McAfee and Wilks.

Passed—Crozier and Dougan and Moe and Thurston and Crawford, Coffin and Gwyther and Lynch and F. F. McKenzie and Partridge and York, Harrison and Pumphrey and A. M. Smith, W. E. Carruthers and Devereaux and Ellard and A. C. McDonald, Herd and Jones and Laird and Layton and Lehman and G. H. McKee and Sing and Westell, Boyes, and Gilley and Granger and M. C. Macdonald and M. R. Morrison, English and K. E. McIntosh and Sauder, Hopper and Milledge, Lanning and Munn and W. R. Smith and H. M. Thomson and Whiteside, Bulman and Kilpatrick, C. D. Taylor, Adams and M. Dunlop and Lewis and Lyne and Parker, Bowell and L. Roberts and Sewell, Collier and Page, Brenchley and Cartwright and Hampton and V. A. James and Lumsden and Suttie, Hobson and Mutrie, R. J. Munro and L. L. Taylor, Crickmay, Hamson and Johnson and Kidd and Lee and Mortimer, Elbert, L. J. Mackenzie, Keir, Anders and Cribb and M. Munro, N. A. Mathers, R. C. Henderson.

Physics.

First class—Blakey, Robinson, R. D., Thurston, Goranson.

Second class—Evans and McDougall and Mitchell, Etter and Herman and Lamb and Weinrobe, Boss, Argue, Pumphrey and Studer, Coates, L. F., and Dougan and Wilson, L., Goldstein, C. M., and McArthur, Cowling and Cox, Dunbar and Edwards and McKee, E. M., Greenwood, J. and Laird, Fournier, L. T., and Mackenzie, R. L., and Smith, A. M.

Passed—Fisher and Lazenby and Peardon, and Robson, H. M., and Wastell, Crozier and Falconer, and Hall, and Keatley, and Simmonds, Fink, and Gill, B. H., and Killip, B. H., and Sewell, LeMessurier, and Mathers, C., and Munro, M. R., and Russell, and Sutherland, E. J., and York, Carlyle, Clarke, M., Howard, I. M., Buell, and Carruthers, W. E., and Field, and Greenwood, H. D., and Lawrence and McAfee, Barker, Goldstein, S., and Killip, G. W., and Lanning, and Saunders, and Sing, Ingledew, and Macdonald, M. C., and McCallum, and Moody, and Peck, W. S., and Rowan, Healy, A. C., and Kidd, and MacBeth, and Rogers, and Somerville, and Suttie, and Taylor, L. L., Arkley, and Lett, and McKenzie, F. F., Forsyth and Mathers, N. A., and McIntosh, K. E., and Partridge, and Solloway, Anders, V., and Harrison, and Smith, W. R., Buscombe, and Jones, and Robinson, D., and Thomson, H. M., and Turnbull, and Wilson, F. L., and Wright, E. I., Barclay, W. S., and Gilray, and McNaughton, and Taylor, C. D., Harper, and Lyne, and Lyness, and McKee, G. H., Adams, and Grimmett, and Harris, H., and Munro, R. J., and Wilks, Hobson and Lewis, and Moe, and Rose, and Stewart, J. M., and Sutherland, J. H., Hetherington, and Mortimer, and Nicholson, Hatt, and Lee, Ebert, and Lehman, and Lynch, and Sauder, Faulkner, E. W., and Hudson, and Layton, and Webster, Gilley, M. E., and Anderson, O. G., and Hearns and Whiteside, Bowell, and Faulkner, W. T.

Greek.

First class—Munro, R. J.
Second class—Cribb.
Passed—Webster, Roberts, A. F.

Latin I.

First Class—Blakey, Cowling, C. M. Goldstein, Edwards, Cox, I. M. Howard and Simmonds and Sing, Adams and Etter and Herman and Lawrence, L. T. Fournier, Dougan and Moe and E. I. Wright, Ingledew and McAfee and Suttie, MacBeth and Munn.

Second Class—Jones and E. Wilson, L. F. Coates and Crozier and Harper and Mitchell, Hobson and Lanning and Studer and York, G. W. Killip and Kilpatrick and Lazenby, Cribb and Hamson, Field and V. A. James, and B. H. Killip and M. C. Macdonald, E. W. Faulkner and J. K. Gilley and R. C. Henderson and McArthur and E. M. McKee and Partridge and Pumphrey, Buell and M. Clarke and Lehman and Reed, F. R. Fraser and B. H. Gill and M. Munro and M. R. Munro, Wilks, Brenchley and S. Goldstein and A. McDonald and G. H. McKee, Argue and Arkley and Hopper.

Passed—Bowell and Lewis and H. W. McLean and Nicholson, Boyes, M. Dunlop and M. E. Gilley and L. M. Johnson and Sewell and Whiteside, Abel and D. K. Carruthers and Fink and Fisher and A. C. Healy and H. M. Robson, W. S. Barclay and Herd and Keir and R. J. Munro and Rose, Peardon and Rogers and J. M. Stewart, Sauder, Eckert and Hudson and N. A. Mathers, Webster, Lett and Lyne and Mortimer and J. H. Sutherland, V. Anders and Lyness, W. T. Faulkner and McCallum, L. J. Mackenzie and Milledge and A. F. Roberts and Rowan, McLennan, Lynch, Solloway, Harkness, Layton and W. S. Peck and Turnbull, Forsyth, Thurston, L. L. Taylor.

French

First Class—Blakey, Herman, C. M. Goldstein, Dougan, G. W. Killip and Lamb and Mitchell, L. T. Fournier and Munn and H. M. Robson, Edwards and Etter and Ingledew and B. H. Killip and Lanning and Simmonds, Cowling and Sing, Field, Crozier and Reed, Evans and E. I. Wright, D. K. Carruthers and Cox and Goranson and Kilpatrick and E. Wilson.

Second Class—Lawrence and MacBeth and E. M. McKee and M. Munro and Studer and J. H. Sutherland and Vanderburgh, L. F. Coates and Fink and S. Goldstein and McAfee and H. W. McLean and Nicholson and York, Argue and J. Greenwood and Laird and Lehman and Lewis and McDougall, Adams and Damer and M. Dunlop and Fisher and N. A. Mathers and McArthur and M. R. Munro and A. M. Smith, Harper and A. C. Healy and M. C. Macconald and Suttie and G. A. Wilson, Boss and Hatt and A. McDonald, Hobson and Lazenby and Partridge and Rowan, Cartwright and M. Clarke and L. J. Mackenzie, L. M. Johnson and Mutrie and D. Robinson and Sauder and Whiteside and F. L. Wilson, Arkley and B. H. Gill and Pumphrey and W. R. Smith and E. J. Sutherland and L. L. Taylor and English, Somerville, Jones and Keir and Mortimer, O. G. Anderson and Collier and L. Roberts and Weinrobe and H. D. Greenwood, I. M. Howard and Hudson and Moe, Keatley and G. H. McKee and Rose and C. D. Taylor and H. M. Thomson.

Passed—Crickmay and Dunbar and Eckert and LeMessurier and Lyness, Brenchley and Hetherington and Sewell, M. R. Fraser and Herd and Hopper and Moody and G. F. Sutherland, E. W. Faulkner and Hamson and V. A. James and M. T. Kerr and Kion and Harrison and H. Harris and Nelson, Abel and V. Anders and J. I. Cowan and R. C. Henderson, Hampton and Kidd and Lyne and K. E. McIntosh and Milledge, Bowell and W. T. Faulkner and Kemp, Granger and Grimmett and Lett, Ebert, M. E. Gilley and P. McAlister and Parker and H. I. Thomson, Lee, Forsyth, R. T. Willson, McNaughton and Page, Ferguson and Hall, Coffin and Turnbull, Russell, W. E. Carruthers, Hearns and C. Mathers.

Beginners, German.

First class—F. F. McKenzie, R. Hetherington.
Second class.—Cartwright.
Passed.—Gilray.

Chemistry.

First Class.—J. E. Gill, D. F. Stedman, Lamb and Parks and D. A. Wallace, Boomer and Yonemoto, Andrews and R. D. Robinson, Aylard and W. E. Carruthers and Goranson and F. L. Wilson.

Second Class.—Buell, Dunbar, M. Dunlop and Wilks, J. Greenwood and Weinrobe, Evans and Moody and Rogers, Thurston, Layton and L. T. Fournier, Boss and McDougall, Hatt and Russell, Kingham and W. S. Peck, E. L. Ashwell, F. F. McKenzie and H. Melville.

Passed.—Hearns, Ebert and Kidd, Harkness, C. H. Anders and R. L. Mackenzie and D. Robinson and Parker, Hall and Lee and Lynch and McQueen and Somerville, Laird and C. Mathers and A. M. Smith, Ferguson and Forester, Meekison and Wastell, Falconer and Ballantyne and Hardie and LeMessieurier and Peardon and H. I. Thomson and G. A. Wilson, O. G. Anderson, and M. F. Brown and Coffin and Ellard and Glen and Grimmett and Keatley and H. I. James and Livingstone and K. E. McIntosh and McCallum and Mutrie and E. J. Sutherland and C. D. Taylor and W. G. Thomson, Bebbeck, McNaughton, English and H. Harris and Harrison and J. L. MacDonald, W. R. Smith and Woodward, McLennan and Solloway.

Agriculture---First Year

The following students have passed in all the subjects of the first year in agriculture: Lamb, Woodward.

Agronomy.

First Class.—Lamb, H. D. Greenwood.
Second Class.—H. Harris and F. F. McKenzie, W. M. Wright, Woodward English.

Horticulture.

Second Class.—Lamb, W. M. Wright, Woodward, H. Harris, H. D. Greenwood.
Passed.—F. F. McKenzie, English.

Applied Science---Third Year

The following student has passed in all the subjects of the Third Year of Applied Science:
H. G. Stedman.

Fire Assaying.

Second Class—H. G. Stedman.
Passed—R. J. Bullard.

Electrical Engineering.

Second Class—H. G. Stedman.

General Engineering 2.

First Class—R. J. Bullard.

Ore Dressing.

Passed—R. J. Bullard.

Mechanical Engineering 3.

Second Class—R. J. Bullard.

Applied Science---Second Year

The following students have passed in all the subjects of the second year of applied science: Andrews, Boomer, Glen, Hardie, R. C., McKechnie, D. C.

General Engineering 1.

First class—Wallace, D. A., Andrews and Melville, A. H., and James, H. T. MacDonald, J. Z.

Second class—Ashwell, E. L., and Glen, Aylard, and Boomer, Huntington, Rebbeck, Thomson, W. G., and Yonemoto, McKechnie, D. C., McQueen, Hardie, R. C., Tamenaga.

Mechanical Engineering 1.

Second class—Wallace, D. A., Yonemoto.

Passed—Andrews, Tamenaga, McKechnie, D. C., Boomer, Glen, and Rebbeck, Ashwell, E. L., and Hardie, R. C.

Physics 2.

First class—Rebbeck.
Second class—Aylard, Hardie, R. C., Glen, Andrews.
Passed—Yonemoto, Boomer, Morrison, D. M.

Applied Science---First Year

The following students have passed in all the subjects of the First Year of Applied Science:
J. E. Gill, Jane, Kingham, Meekison, J. Melville, Parks, D. F. Stedman, Swanson, G. M. Thompson.

Geometry.

First Class—Swanson, J. E. Gill, J. Melville.
Second Class—D. F. Stedman, G. M. Thompson, Parks.
Passed—N. V. McLellan, Jane, Meekison, Kingham, R. G. Anderson, C. H. Anders.

Surveying 1.

First Class—Boomer.
Second Class—E. L. Ashwell and D. A. Wallace, Glen, McQueen, Aylard, Andrews.
Passed—D. C. McKechnie, Rebbeck, Huntingdon, R. C. Hardie, H. T. James, A. H. Melville.

Mechanical Drawing.

Second Class—Andrews, Glen and R. C. Hardie, Boomer, H. T. James, Rebbeck, D. C. McKechnie, Huntingdon, Aylard and Tamenaga.
Passed—M. L. Healy, D. A. Wallace and W. G. Thomson, McQueen, E. L. Ashwell, Yonemoto, J. L. MacDonald, A. H. Melville.

Descriptive Geometry.

First Class—D. F. Stedman, J. Melville and Swanson, J. E. Gill, G. M. Thompson.
Second Class—Meekison, Parks.
Passed—R. G. Anderson, Jane, Kingham, C. H. Anders.

Algebra.

First Class—Swanson, J. E. Gill.
Second Class—D. F. Stedman, J. Melville.
Passed—Meekison, G. M. Thompson, Jane, Kingham, Parks, R. G. Anderson.

Mechanics 1.

First Class—D. F. Stedman, J. E. Gill and Swanson, G. M. Thompson, Parks.
Second Class—Jane and J. Melville, Meekison, N. V. McLellan.
Passed—Kingham.

Physics.

First Class—J. Melville, Swanson, D. F Stedman, J. E. Gill.
Second Class—Parks, Jane.
Passed—R. G. Anderson and G. M Thompson, Kingham and Meekison.

World Dec. 31, 1917.
For Mechanical Drawing & Drawing see "Province, Dec. 31, '17

KEEN INTEREST IN BIG DEBATES

First Clash in Pacific Coast Universities' Triangular Series is Arranged for March.

SEATTLE, Jan. 12.—Considerable interest is being manifested in education circles in the Pacific Coast triangular debate series. The University of British Columbia has replaced Leland Stanford, Jr., University, as participant in the series, and will enter affirmative and negative teams in competition with the universities of Washington and Oregon in this event, states Dean Arthur R. Priest, debate coach at the University of Washington.

The triangular debates this year will be held March 15, Washington's negative team meeting British Columbia's affirmative team at Vancouver, while Washington's affirmative trio will encounter Oregon's negative team in Meany Hall on the campus. To complete the series, British Columbia will meet Oregon at Oregon for the third debate.

Tim Healy, '19, and Robert Friedman, '19, will constitute Washington's affirmative team, while Donald Coleman, '18, and John Coffee, '18, will represent the Purple and Gold on the negative. These men have already met debaters from Reed College, Portland, in a no-decision argument on the same subject, which is, "Resolved that at the close of the present war the nations of the world should establish an international supreme court to pass upon all international disputes, to be supported by an international constabulary to enforce its decrees."

Jan 12 1918

UNIVERSITY MEN IN KING'S ARMY

Twenty-Two Thousand Enlisted in Canada, States Dr. Wesbrook—196th Unique Battalion.

UNIVERSITY OF B. C., Jan. 12.—Under the auspices of the University Y. M. C. A. and Y. W. C. A., President Wesbrook addressed the students yesterday afternoon on the subject of "The Khaki University." He stated that there are 22,000 Canadian university men in the army. What will happen to our country when so large a number of its responsible young men are temporarily discontinuing their education? We must get a different perspective of the needs of the men in our army on account of the war. Dr. Wesbrook mentioned the fact that the 196th University Battalion was a unique unit. Captain LeRoy was a source of inspiration to the men, most of whom later obtained commissions, and in turn were of great influence to all with whom they came in contact.

The men in the army as a whole are fed up with entertainment and are anxious for something more serious. They are beginning to think of the past, of the present and of the future and look with disgust on any traces of war profiteering. They want and need education. After the war it is they that will be ruling the country, and consequently they must learn the principles of government. In religion they are now all on a common ground, and they will want to be on a common footing in politics.

The Khaki University in England aims to satisfy the present needs of the soldiers and their needs after demobilization. For the present needs they have (1) popular educational lectures, (2) Bible study groups, (3) reading groups and (4) a library scheme. After demobilization a new university will be formed to prepare the men for all kinds of work, and which they will be able to attend at any time of the year without having to wait for a new season.

The literary department has arranged with Sir Charles Tupper to deliver a series of lectures on parliamentary procedure, commencing from next Tuesday. These meetings will be open to the public, including the high schools and the normal school.

Jan. 12, 1918.

FIVE ORATORS TO CLASH MONDAY

Oratorical Contest at University Arranged—Second Instalment of the College Monthly Out.

UNIVERSITY OF BRITISH COLUMBIA, Jan. 19.—The second publication of the "Ubicce," the monthly magazine of the university, came off the press last Monday. Two prizes were offered for the best contributions to this issue. These were won by Mr. Agabob, arts '19, who wrote an interesting story entitled "The Maid of Burma," and by Mr. Law, arts '20, who gave "Side Lights on Food Control" in a poetic composition. Professor Henry of the English department gave some very fitting comments on some of the poems of our Canadian poet, Sir Clive Phillips Woolley, who is not appreciated as he should be. A number of other interesting articles and write-ups combine to make the publication well worth reading.

The first of the series of lectures on parliamentary education by Sir Charles Hibbert Tupper was delivered on Tuesday last. An appreciative audience was present to hear the speaker's introductory talk on the subject. He showed how a regular method of procedure in parliament was started in England, and gave references from various authors and anecdotes from his own experiences as a member of parliament at Ottawa. His next lecture will probably take place some time next week and is open to the public.

The date for the oratorical contest has been finally fixed for next Monday. The contestants will be Messrs. Keenleyside, Couper, Webster, Crickmay and Wright. The judges will consider in their decision for the two best speakers, both oratorical powers and matter. A gold and a silver pin will be given to those who have displayed the best ability along these lines.

Lieut. Ashton, who has been acting as adjutant in the absence of Captain Ramsay, has been able to arouse a good deal of "esprit de corps" in the officers' training corps during the week. The drilling has improved considerably and it can easily be seen that all the men are working towards the development of an efficient corps. A route march has been arranged for this afternoon if Father Pluvius is not too angry.

In the regular meeting of the Y. M. C. A. yesterday afternoon, Rev. A. E. Cooke discussed the subject of "What No Man Can Afford." He gave many sound and irrefutable reasons for the Bible being absolutely necessary for the true success of any man in life. The writings of our greatest writers and poets are full of quotations and allusions to that great book and they are all of one mind as to its usefulness. No man can afford to neglect the study of his Bible.

World, Jan. 19, 1918.

ORATORS MEET AT UNIVERSITY

Splendid Papers Given on Important Subjects—Presentations Made by Mrs. Wood.

B. C. UNIVERSITY, Jan. 26.—The most important event of the week at 'Varsity, the oratorical contest on January 21, was characterized by the usual scanty interest of the student body in things worth while. Plenty of variety was offered by the contestants, some being literary, some argumentative, while others made real attempts at oratory. Mr. Crickway, '21, was the winner of the gold bar, his subject being "The Punishment of Crime." Mr. Webster, '21, won the silver bar with an address on "The Call," in which he pointed out "the call" for trained university men to take the lead in the reconstruction period. Mr. Wright, of Agriculture '21, gave an instructive talk in which he pointed out the unfairness of the government in demanding increased production without guaranteeing the farmers against loss. He explained that munitions were produced according to contract, and showed the patriotism of the farmers in "carrying on" in spite of this discrimination.

Mr. Keenleyside, Arts '20, and Mr. Couper, '20, were close behind the leaders, the former being a little flowery in his choice of words in "The Entente Cordiale," while the latter gave evidence of a deep sympathy for stricken Russia. Mr. Couper's speech was marred by the amusement caused by such immortal names as Turkeneff and Dostoieffsky, the latter of whom is considered by his countrymen and a rapidly increasing class of discerning foreigners as the superior of Tolstoy. Professors Boving, Archibald and Wood acted as judges, and Mrs. Wood made the presentations. The contest was an improvement over last year's, and the general evenness of the competitors is shown by the length of time the judges deliberated. The audience much appreciated the musical selections rendered by Mssrs. Finck, Etter and Coates.

Patriotic Work.

The second tag day of the University Red Cross resulted in a collection of $61.72 as compared with $51 last year. This organization is doing splendid work in spite of the small amount of time the girls can devote to this purpose. Besides a shipment in the course of preparation, they have already forwarded one since September to the value of $255. This consisted of 600 articles including 312 pairs of socks, 141 housewives, and 100 personal property bags. A sale of home cooking netted $65 and a pie sale at the University produced $14.50.

On Friday, January 25, Rev. A. H. Sovereign spoke before a rather small attendance of the University Y. M. C. A. on "God and Personality." "The greatest thing in the world," he declared, "is man, and the greatest thing in man is personality." God, however, reveals himself through man in various ways which together make up his personality.

The Sophomore class entertained itself this week in a rather novel way by holding an informal skating party at the rink during the regular session. They thus not only succeeded in reducing their own expenses to a minimum, but also "Hannaized" in the matter of refreshments and light.

Jan 26, 1918

UNIVERSITY TO MEET LADYSMITH

U. B. C. Basketballers Will Play Fast Island Team on Thursday Night—Other Games.

Three basketball games, the first commencing at 7:30, will be staged in the Normal School Gymnasium on Thursday evening. The attraction of the evening will be the game between the University of British Columbia and the Ladysmith High School. The Ladysmith team has been going strong this season, having made a clean sweep of Vancouver Island, and is now anxious to try its hand against a strong mainland team. Two curtain raisers have been arranged. The first will be between the University Seconds and the Normal School First team, while in the second the U. B. C. and P. N. S. girls will clash. On the occasion of their last meeting the U. B. C. players defeated the Normal boys by the narrow margin of one point and hope to repeat this victory on Thursday night. The girls' game will bring together two of the strongest quintettes in Vancouver and a close, fast game is assured the fans.

Jan. 29, 1918.

VARSITY WON FROM LADYSMITH

In Well Contested Game, Take Visitors Into Camp by Big Score — Seconds Lost Game.

INTERNATIONAL DEBATE SCHEDULED FOR MARCH

Splendid Address Given by Prof. Henderson on Philosophy and Religion.

B. C. UNIVERSITY, Feb. 2.—The past week has been rather an uneventful one at the university. On Monday the freshmen held an interesting debate on the same subject as was chosen for the international debate which is scheduled for the middle of March. Messrs. Rose and Peck upheld the negative side of the proposition, "Resolved That an International Supreme Court Should be Established Upon the Termination of the War." Messrs. Peardon and Etter ably supported the affirmative and were given the decision by the judges.

Tuesday morning Mrs. McGill, judge of the juvenile court, gave an address to the class of Economics II, which is studying the economic problems of the Empire. A well chosen review of the growth of British constitutional institutions was given and greatly appreciated by her audience. The following evening the same class entertained itself in a sociable and informal debate at the home of one of its professors. The French-Canadian problem was discussed from various angles and such interest was aroused that the debaters decided to take different routes home to prevent the discussion continuing until morning.

Radio-Activity Talk.

On January 30 the Chemistry Club was addressed by one of its members, Mr. R. H. McIntosh, on "Radio-activity." Although the budding lecturer betrayed a slight nervousness, his paper showed a considerable amount of study, and was very interesting and did credit to the policy of the club in having students address it whenever possible. A somewhat enthusiastic audience completely filled one row of seats, the overflow being accommodated by two or three of the other rows.

University athletics have been completely disorganized since the first year of the war. Consequently considerable interest is aroused by the spasmodic revivals which occasionally occur. On Friday night a Varsity basketball team celebrated the first cold snap by piling up a score of 25 to 0 against the visiting Ladysmith aggregation. It was a well contested, speedy game, but the lead gained by the home team in the first half proved impossible to overcome. In a curtain raiser the University seconds were beaten by a score of 33 to 32 by the Normal firsts. Both games were held in the Normal gym.

Splendid Address.

Yesterday the University Y. M. C. A. held a general meeting which was addressed by Prof. J. Henderson on "Philosophy and Religion." Such an address is always valuable to students midway through a course in philosophy and many were very encouraged to hear that in the end religion was justifiable on rational grounds. An interesting anecdote was given about Faraday, who was unable to reconcile his religion with his scientific research. He decided to keep the two in separate compartments of his brain, quite satisfied that the two were compatible in spite of his inability to prove them so.

Preparations are rapidly being carried forward for the publication of the Annual. Although there were some who considered it an unjustifiable expense in war time, still it scarcely seemed fair not to give the graduating class some souvenir of the current year. The issue is being somewhat retarded by the slowness with which subscriptions are being received, and also by the difficulty of obtaining the necessary advertisements. The material is being called for on the 15th to give the editors a chance to be freed from their duties well in advance of the examinations.

Feb. 2, 1918

IS NOT FAIR TO TAX BACHELORS

Opponents of Taxation for the Unmarried Men Secure Verdict of the Judges.

UNIVERSITY PLAYERS TO PRESENT BARRIE PLAY

"Alice, Sit by the Fire" Will be Staged at Avenue Next Month.

B. C. UNIVERSITY, Feb. 9.—The senior class is quite determined to disprove a recent remark of one of the students who declared there was nothing left for the graduating class but to get married and die. In fact, Arts '18 has decided upon a reunion at some future date, and to facilitate the arrangements for this any anything else that may come up, they elected a permanent executive consisting of Professor Robertson as honorary president, Miss Coy as president, Mr. H. Robertson first vice-president, Miss E. B. Clement second vice-president, Miss R. Fulton, secretary and Mr. A. L. Marshall, treasurer.

In a well attended and well worth while meeting of the Ladies' Literary on Thursday afternoon Misses Cameron and Howard of Arts '19 succeeded in convincing the judges, Professors Elliott, Henry and Henderson, that the contention of their opponents, Misses Harvey and Bradshaw, was wrong. The subject was: "Resolved That There Should Be a Tax on Bachelors," and as can be imagined, was productive of much humor. Miss Harvey pointed out that the dictionary definition that "A bachelor is an unmarried man" was obviously too broad, and if a law were passed certain age limits would be set. This determination did not suit the negative who claimed that we must stand by the dictionary definition—leaving you to draw your own conclusions. Miss Harvey stated also that they did not wish to force men into marriage against their will. "If they wish to remain in such a depraved state, let them remain." Nor does it matter if it does lower the marriage age. "The attention paid to an eligible bachelor spoiled him for marriage."

A Reasonable Argument.

Miss Cameron mentioned that many bachelors were endeavoring to change their state but that ladies were apt to be a little coy. "How are we going to go to dances and eat chocolates if the state is going to confiscate the money that should be spent that way? Shakespeare said: "A young man married is a man that's marred," while Stevenson declared: "Those who have loved once or twice are more accustomed to a woman's hand." Then she went on to a picture of the "shadow of matrimony." "Why should a man have to pay for avoiding quarrels? All men are not fitted for marriage any more than all men are fitted to be farmers. They may remain single because of a broken heart, and we cannot force him to risk the same thing again. It would cause an exodus of men from the country and the men once gone, the women would not be far behind. What would we do if all our professors were married. There would be nothing for us college girls to talk about."

Miss Bradshaw declared she had too much regard for her sex to suggest she would make all men marry, but "we don't object to dog licences, so why to bachelor licences? The receipts could be devoted to some useful purpose as the Higher Education of Women. Besides, all great men have been married—some three times!"

While the judges were discussing a ten minute debate followed on "Should There Be Attacks on Bachelors?" Miss Bodie, '18, said that while she had listened to this most instructive debate which is so near our hearts, I put the question to myself: 'Is it right that there should be attacks on bachelors.' Yes, even assaults and sieges. Women have the say once every four years, men can have their pick every day of their mortal life." She recommended the "gas" attack, "which requires no violent effort on the part of any one of us."

Miss Gilley, '19, said "Attack is assault or abuse. Far from abusing our bachelors we should pity them. Think of a poor lonely bachelor in his room, smoking like a chimney, and finding his own collar button!

The judges, Mr. Ridington, Miss Bain, '19 and Miss Griffith, '18, gave the decision to the affirmative "by a majority of one."

Monthly Out Again.

The third issue of the University Monthly, the "Ubicee," was out on Monday. It contains a rather amusing sketch of present day advertising as portrayed in the magazines of Britain and the States. Mr. I. Hosang contributed an interesting Indian legend, and there is printed also a letter received from H. T. Logan, one of the professors, who has enlisted. A mock examination paper appears, which satirizes the present system of education. Altogether the paper is a very creditable number considering the scarcity of the all-necessary advertisements. The fourth and last number will appear on March 1, the Annual being published shortly afterwards.

The usual Friday meeting of the U. B. C. Y. M. C. A. was addressed by Prof. Trumpour, who gave the first lecture of a series of three on "Paul's Essay on Resurrection."

To Stage Barrie Play.

It is not often that the public of Vancouver is able to pass judgment on a play like the "Alice! Sit by the Fire!" of Sir James Barrie, which is going to be staged at the Avenue Theatre next month by the University Players Club. Last year the club gave a very a very successful performance of "Merely Mary Ann," and it hopes this year to surpass its record, although the present play is by far the most ambitious and difficult they have yet attempted. It has always been their idea, however, to stage something that is really worth while, and this

Feb. 9, 1918

EXAMINATIONS AT UNIVERSITY

Mid-term Tests for First and Second Year Students Will Commence on Monday Next

GRADUATING CLASS HAD PRIVATE PARTY

Class Banquet Will Be Held by Sophomores After Final Examinations

B. C. UNIVERSITY, Feb. 16.—Overshadowing all else in the minds of the students is the advent of the mid-term examinations which will be held on Monday, Tuesday and Wednesday next. They affect the first and second years only, and count 15 per cent. of the final examinations.

Last Saturday evening a masquerade party was held in the auditorium under the auspices of the Women's Undergraduate Society. The masqueraders were all girls, although an outsider would hardly have guessed it. Miss I. McInnes, honorary president of the society, presentd prizes for the best costumes. Under the able management of Miss Viva Martin, president of the Women's Undergrad., the girls spent a most enjoyable evening. A silver collection was taken, the proceeds being donated to the Red Cross Society of the University.

On Friday night the graduating class held what will probably be the last private function they will give. A small party of students and their friends met at Miss Irene Mounce's at about half past eight, and passed the evening in dancing. Miss Griffiths and Messrs. Miller and Cayley formed the committee in charge. No refreshments were served.

In this column last week it was stated that Professor Robertson had been elected honorary president of the permanent executive of the senior class. Professor Robertson was elected to this position by last year's class, while Dr. Boggs received the nomination this year.

Class Banquet.

Last Tuesday the sophomore class held a meeting to appoint committees for a class banquet to be held in the Hudson's Bay Co. dining room on the last day of the final examinations. Dancing will fill in the rest of the evening. The committees appointed were: Decoration, Misses Abernethy (convener), Pillsburg and Ure, and Messrs. Peebles and MacKinnon; finance, Misses Bickell and Dunsmuir, and Messrs. Wilson Coates (convener), and Law; programme, Misses Smith, Robson and Fournier, and Messrs. Pratt (convener) and Couper.

Reports coming from the south indicate that the Universities of Oregon and Washington are preparing as energetically as we are for the coming triangular debate. Washington has been debating with neighboring colleges upon the same subject, while our teams have been debating against each other. Interclass debates have made the students intensely interested in the subject, and, as the topic is substantially the same as that of last March, a first class debate is expected with previous mistakes corrected and much new material included.

The second annual concert of the University Musical Society will be held in the auditorium, corner Tenth and Willow, on Friday, February 22, at 8.30 p.m. Tickets will be fifty cents, and the proceeds are to be turned over to the University Red Cross.

Programme.

Part I.

Toy Symphony ..... Rombey

Part II.

Merry June ..... Vincent

Piano Solo .....

Mrs. W. Coulthard

Anvil Chorus (Il Trovatore....Verdi

Soprano Solo .....

Mrs. Macdonald Fahey

I Would That My Love..Mendelssohn

Violin Duet ..... Hellier-Collens

Oh, Who Will O'er the Dawn So Free .....Pearsall

Piano Solo .....

Mr. W. Coulthard

The Little Dustman .....Brahms

Soprano Solo .....

Mrs. Macdonald Fahey

Song of the Vikings .. Eaton Fanning

God Save the King.

The programme will be rendered by the Glee Club and the orchestra of the university, assisted by Mrs. Walter Coulthard and Mrs. Fahey of Victoria.

While the Players' Club is as yet officially silent, their executive have warned us to by no means think they are doing no work. Indeed their committees say they could tell many a story which would both amuse and astonish the spectator as he sits comfortably in his seat. Where did that wonderfully fantastic piano drape or antimacassar rest before it was brought out of its obscurity, or whom did that quaint old-fashioned gown once adorn?

Outside that of the coach and the actors, the heaviest work falls upon the property and costumes committees. The trials and tribulations of these patient workers are legion; for when you have green wallpaper; turkey red carpet, and woodwork of golden oak, it is not the easiest thing in the world to gown three young ladies in colors which will not pain the fastidious spectator.

Problems of "Props."

Then too, there is the furniture, and the numberless properties which are absolutely necessary to a realistic setting. The property manager will tell you that it is no sinecure to furnish the room of a faddish young girl in an oldtime London dwelling from the materials common to a Vancouver residence. Then, when everything seems just right one of the actresses gets the idea that purple is just her color, and another favors a certain shade of brown. It requires great tact on the part of 'someone' to avert a scenic catastrophe. The somewhat alarming taste of the young gentlemen as regards headgear presents another difficulty.

The various committees for theatre, orchestra, tickets, posters, lighting and press gives members of the club a chance to do active work to make the production a success whether he plays a leading role or merely helps to give the public an idea of the inner workings.

When, on Friday and Saturday, March 8 and 9, the Vancouver theatre goer sees Barrie's play, "Alice Sit by the Fire," he will have an opportunity to judge for himself as to whether or not the ardent members of the University Players' Club have been successful in their attempt to present an artistic performance.

Feb. 16, 1918

GLEE CLUB CONCERT IS MARKED SUCCESS

Mrs. Fahey and Mrs. Coulthard Assist in Programme.

With all truth it can be said that a more than delightful evening was provided for the large audience that filled the auditorium of the University of British Columbia on Friday evening, when a concert was given by the University Glee Club, assisted by Mrs. Fahey, vocalist, and Mrs. Walter Coulthard, solo pianist. The programme, which was a most pleasing one, opened with a toy symphony written by B. Romberg. The instruments which composed the orchestra were:

Piano, Mr. H. C. Etter; first violins, Mr. H. J. V. Fink and the Misses Bradshaw and Goldstein; second violins, Mr. V. K. Hall and Mr. R. R. McNaughton.

Toy instruments—Triangle, Miss K. C. Lewis; cuckoo, Mr. J. N. Wold; nightingale, Miss M. Grant; quail, Mr. W. G. Thomson; castanets, Miss H. I. Thompson and Mr. J. R. Mitchell; rattle, Miss E. L. Howard; tambourine, Miss M. B. Wolfe; cymbals, Miss M. Mealy; trumpet, Mr. N. T. Grimmett; drum, Mr. J. D. Siddons.

In a few words beforehand, Professor Russell explained that toy symphonies were written for children and for the use of toy instruments, the violins and piano producing the groundwork and support. The symphony was played with quite a creditable amount of light and shade, and a very obvious enjoyment on the part of the performers of the humorous effects created, which also caused the audience much amusement.

The second part of the programme opened with "Merry June," by Vincent, given by the Ladies' Glee Club. This was a bright and charming work well adapted to the fresh, sweet quality of the voices of the singers, who rendered it with a happy lilting lightness which did not belie the title.

In the singing throughout of the W. B. C. Glee Club and the Ladies' Glee Club, the intonation, unanimity, attack and tone gave every evidence of careful training, while the nuancing was artistic and pleasing and the enunciation particularly clear. The later numbers were Verdi's "Anvil Chorus," from "Il Trovatore"; Mendelssohn's "I Would That My Love," given with good light and shade; "Oh, Who Will O'er the Downs so Free," by de Pearsall, was unaccompanied, and of the quaint style usually associated with early English music. "The Little Dustman," by Brahms was charming in words and music, and the well known "Song of the Vikings," by Eaton Faning completed the list.

Mrs. Macdonald Fahey sang in her usual delightful manner, her clear, full voice expressing adequately the varied emotion of her different songs—playfulness, tenderness, sadness and longing all were combined in the last group of four by different composers: "Songs My Mother Taught Me," by Dvorak; "Waters of Minnetonka," Lieurance: "Deep River," Burleigh, and "Oh! No John," an old English song.

In her first solo, "Air de Salome," from "Heradiade," by Massinet, her dramatic art made itself felt though artistically restrained.

Mrs. Fahey's encores were Liza Lehman's "Cuckoo," "Kerry Dance," Molloy, and "The Marseillaise." Mrs. Walter Coulthard's pianoforte playing displayed a most delightful daintiness and lightness of touch, and clever interpretation. She quite charmed her audience, and was enthusiastically recalled after each number. In the group of three descriptive pieces by Dennee, the player was particularly happy, evidencing the charactistics of each in adelicately forceful manner. The first group of three included "Fughetta," Arensky; "L'Alouette," Bankirew, with the tenderest of moledies, and Debussy's "Jardin dansle Pluie," a perfect gem of descriptive music and played with true artistry.

Mrs. Coulthard's encore pieces were "Dance of the Bells," Renkoff, and Rennee's "Pappillons." The excellent singing of the Glee Club is due to the successful training of Professor Russell, under whose conductorship the numbers were given.

The proceeds are to be devoted to the University Red Cross, which society should be assisted by a goodly sum.

—L. R. T.

Feb. 25, 1918

USE FIVE PINTS OF INK AT EXAMS

Deduction of Science Man at the University Goes Astray, So Frivolity Soon Disappears.

P. H. ELLIOTT QUITE SERIOUS IN LECTURE

His Address Given With Usual Good Humor Proved Enlightening.

BRITISH COLUMBIA UNIVERSITY, Feb. 23.—Five pints of ink during the examinations! Sixty pints during the term! It's a good deal of ink for a small university—but what will it be when we are as large as we expect to be?

Such were the results derived by a certain science man when he wrote an examination he knew nothing about. His assumptions were that each student writes ten examinations, and during the term two-thirds of the students use fountain pens. The students turned from frivolity of this sort to the lecture given by Mr. P. H. Elliott, of the university staff, on Wednesday evening, before the Chemistry club. The subject:

"The Aim and Method of Science" was lightened by Mr. Elliott's characteristic vein of humor, and was especially interesting since he treated his subject with due regard to the statements of the great philosophers. He pointed out that all knowledge comes from dense impressions. Man's first experience is of an intensely practical nature, but after a while he begins to collect the information he has into natural laws, which are not 'laws' in the usual sense of the word, but simply statements of fact.

Girls Take Tea.

Last Saturday the girls of the Second and Third years were entertained at a tea given by the wives of the Faculty. Needless to say the presence of the five or six boys who had crept in was much appreciated in the hour's dance that followed. Musical selections were furnished by several of the girls, among whom being the Misses McKay and Bickell. The committee in charge were Mrs. J. A. McLean, president of the Women's University Club; Mrs. Dr. Wesbrook, Mrs. G. E. Robinson, Mrs. Henderson and Mrs. P. Elliott. The tea tables were presided over by Mrs. W. H. Wood, Mrs. E. H. Archibald, Mrs. E. Jordon and Mrs. P. A. Boving.

The regular Friday meeting of the Y. M. C. A. was addressed by Prof. L. F. Robertson on the "Relation of Classical and Christian Morals." The speaker showed that there is no real diference between the morals of today and those that held sway in ancient Rome. The writers of that day had, however, no dominant personality like that of Christ on which to base their ideals. The meeting was marked by one of the best attendances of the season.

Students Service Sunday.

Sunday evening, at 7.30, an event will take place which will be the first of its kind in our university. Capt. G. H. Carrie, who has been touring Western Canada on behalf of the Canadian Students' Friendship War Fund will hold a general students' service in the auditorium. This will be open to the public, and the proceeds will be turned over to the fund mentioned. At 11.45 Monday all lectures will be cancelled while Capt. Carrie gives an address to the student body.

Feb. 23, 1918.

NOTHING COUNTS LIKE RELIGION

Captain Carrie Tells University Professors and Students of Christianity of Brave Heroes.

On Sunday evening Captain Carrie, who has seen two years service on the war front, gave an address to the large audience of professors, students and their friends who had gathered to hear the first University service. The subject of Capt. Carrie's address was "Religion at the Front." He stated that while a superficial observation would lead one to suppose that army life had coarsened a man, in reality there was nothing that counted quite so much as religion—a natural religion in contradistinction to revealed religion. "I believe in the divinity of man," the lecturer continued in his staccato style. "The fighting man is deeply religious, although he himself would be the last to admit it. The correct interpretation of 'doing your bit' is 'doing your duty or the will of God.' Christianity is not a life insurance policy against shells or against temptation."

Captain Carrie introduced ample illustrations from his own personal experience. He told of a regiment that was led to the front to the tune of "Pack Up Your Troubles in Your Old Kit Bag," and pointed out that this was not fatalism, but a spirit people should have at home. "We should have the same faith in God as those men across the water," he said. "The great things that distinguish the soldier are his generosity, especially towards the enemy; love, comradeship and a deep, fundamental longing for home, which holds him together and cheers him on." The speaker also emphasized the fact that we are living in the greatest years in which we could possibly have done; that when the soldiers return they will tell of sacrifice. Will the only story to be told be one of worldly advancement?

It was especially fitting that the hymn of the blind poet, George Matheson, "O Love That Will Not Let Me Go," should have been sung at the conclusion of the address.

Feb. 25, 1918.

SOME IMPRESSIONS OF U. B. C. CONCERT

Numbers Were Appropriate and Given With Enthusiasm.

An outstanding event in the musical history of last week was the second annual concert given jointly by the U. B. C. Glee Club and the Ladies' Glee Club of that institution.

Under the direction of Professor E. H. Russell, the Glee Club is doing some delightful work, while the music selected for public performance is so eminently suited to the fresh, unstrained voices of the singers, who render the works with that spontaneous buoyancy and enthusiasm which can only be heard from a choir of young people.

What could be more appropriate than "Merry June," "Oh, Who Will O'er the Downs so Free," or "The Little Dustman"?

The male students did their part artistically in the mixed choruses but with barely sufficient fulness of tone. This was, of course, only natural, as, but for exceptional cases, a man's voice takes some years to gain power and resonance after the disappearance of the flute-like tone of boyhood.

The first part of the programme was given over to a skilfully played Toy Symphony and which was so obviously enjoyed by the performers themselves that the audience at once fell into sympathetic mood; while another item contributed by students was a quartette for violin, "La Sylvia." This was unaccompanied and was played with careful attention to rhythm, phrasing and intonation, making it a welcome addition to the programme.

As much as the really good music provided there is an infectious spirit of enthusiasm and general usefulness pervading these university concerts which makes them always a pleasure.

L. R. T.

Feb. 26, 1918.

MARJORIE FRIENDLY TO OFFICERS IN FRANCE

Concert Star Made Quite a Hit With Bald-headed Major—Introduced "Her" to Camp.

A racy description of Y. M. C. A. work at the front was given by Capt. Carrie to the students of the university on Monday. He enlivened his talk on the serious side of the work with an abundance of anecdotes. There was, for example, that concerning "Marjorie," one of the stars at a Y. M. C. A. concert behind the trenches. It was discovered that one of the men had a good soprano voice. Thereupon some Parisian gowns were sent for, and, after some difficulty, the leading lady was adequately clad. "Her" favorite song was "Let the good old world keep turning as long as I've got you." On the last word of this chorus the improvised spotlight would be turned on some bald-headed major in the front row. One officer who was not in the secret was so pleased with the performance that he offered to show "Marjorie" around the camp.

In preparation for the arrival of the American army, the United States Y. M. C. A. authorities and others interested were buying up big French hotels and even whole villages, he said, which they were endeavoring to make as much like home as possible. He also told of an officer who tried to give a shilling tip to a patriotic American lady waiting at table on the soldiers. The lady was Mrs. "Teddy" Roosevelt Jr.

Capt. Carrie, in a reference to Y. M. C. A. activities in connection with athletics, said many relatives of soldiers would be surprised to find when their boys came home that they could play at almost any game, "from rugby to tennis."

Feb. 26, 1918

TO PRESENT BARRIE PLAY NEXT WEEK

University Players' Club Will be Seen in Barrie's Brilliant Masterpiece.

On Friday and Saturday next Vancouver theatregoers will have their first opportunity of witnessing the production of Sir James Barrie's as yet unpublished play, "Alice Sit by the Fire." By special arrangement with Charles Frohman of New York, the Players Club of the University of B. C. will present this brilliant Barrie comedy, termed by some critics his masterpiece. Nearly every day since the 1918 term began the players have been hard at work under the able direction of Mr. F. G. C. Wood, who has been largely responsible for the successes of former years.

Small details, usually overlooked by the amateurs, are receiving special attention. With the help of a well-known Vancouver modiste the costumes have been carefully designed. Special pains have also been taken in choosing the scenery so as to obtain the most artistic results. The total net proceeds will be turned over to patriotic work in the city as in former years, and the club hopes to raise their already magnificent total to the $2000 mark.

Miss Viva Martin, who plays the title role, needs no introduction to Vancouver audiences. Since her appearance four years ago in the role of Lady Macbeth, she has played numerous parts in amateur theatricals, winning an enviable record for herself. The leading male part is in the capable hands of Mr. Agabob, who is also well known to Vancouver theatregoers, for his excellent work in "Merely Mary Ann" of last year.

March 2 1918.

"ALICE SIT BY THE FIRE"



Scene from Barrie's play to be produced by University Players' Club on March 8 and 9. Miss Martin, Miss Adam, Miss Hagamoor, Mr. Ellard.

CAPTAIN CARRIE IS SUCCESSFUL

Campaign Started by Y. M. C. A. and Y. W. C. A. at University for Friendship Association.

VARSITY MEN OVERSEAS ACKNOWLEDGE HAMPERS

Active Preparations Are Under Way for Players' Club Performance.

B. C. UNIVERSITY, March 2.—The other day a returned soldier from the military hospital wandered aimlessly into the men's common room. After a look around he inquired, "Would you fellows really prefer being out at Point Grey to being within easy reach of town like this?" We looked at him, controlled our feelings as best we might and gave him the simple facts. "On the west we have a prison-like high school from which some of us have just escaped. Within fifty feet of the Arts building there is a hospital for contagious diseases. Across the road is the General Hospital, and on the corner where the most of us await our car there is an undertaking establishment, outside of which they sprinkled some suspicious looking ashes during the recent cold spell. Would we like to move out to Point Grey? Well, I guess we would! No, wonder the university is so dead at present."

All are not victims of the environment. The agricultural society held a dance last night, lasting from 8 to 12, the proceeds going to the University Red Cross.

Friendship Students' Association.

Following the two speeches of Capt. Carrie in the auditorium last week-end, a campaign was instituted by the Y. M. C. A. and the Y. W. C. A. to raise funds for the cause for which he spoke, namely the Canadian Freindship Students' Association. Subscription cards have been passed around to the students, the resulting contributions ranging from $25 down. To these must be added $22.50 received at the students' service last Sunday.

Ticket Selling Competition.

Foremost in the minds of the students at present is the ticket selling competition of the Players' Club, in which the first and second years are pitted against the third and fourth years. The latter took the lead at first, then lost it; but now have sold $170 worth against their opponents' $155. Individual honors, too, rest with the senior years. Miss N. Coy, '18, gained the lead immediately, and on February 27 broke her former record by selling $25 worth of tickets.

In considering the play about to be produced, most Vancouver critics will recall Barrie as the author of that inimitable incident in which a wife learns of her husband's elopement. "You had better not go away till Saturday, for that's the day when your laundry comes home." Again, there is the policeman writing a love letter. "There are thirty-four policemen sitting in this room, but I would rather have you, my dear."

Officers' Training Corps.

The officers' training corps have, last Saturday and this, been engaging in some preliminary rifle practice on the miniature range at King Edward High school. Next week it is expected they will go to the ranges at Richmond.

At Christmas time efforts were made through the military committee to send a Christmas box to every one of our boys at the front. Many letters have been deceived the last couple of weeks showing how much these were appreciated.

On Friday at noon Professor Trumpour delivered the second of his series of three lectures on "St. Paul's Essay on the Resurrection."

The students' council were greatly disappointed recently when the senate turned down their new constitution. However, they realized that their criticisms were very just and are now engaged in a lengthy and tumultous discussion to amend the weak points. The main objection centred, of course, on the finance clauses. The word "general" will be struck out of Section (b), Clause 7. In the same clause, section (e) it is pointed out that this does not give the council powers to take over certain monies until the term closes, which clearly is not the sense of the passage. The senate also insists that the council shall be the "only medium," not the "responsible medium," that elections must all be held on the same day and that the society shall be responsible for the promotion of social intercourse and academic unity within the university, rather than considering that as their object.

March 2, 1918

ENCOURAGE AMATEURS

"Sock Fund" Will Benefit From Clubs Performance.

That most popular Governor General, Lord Grey, whose loss is so deplored by all Imperialists, strongly urged the necessity of the establishment of amateur dramatic societies throughout the Dominoin of Canada, and it was during his regime that successful presentation of thoroughly sound plays were given by amateurs from the Atlantic to the Pacific. The University of British Columbia has recognized the wisdom of his teachings and does all in its power to mould skilful and pleasing public speakers for the future by encouraging the work of the students through the dramatic club, which has already won its laurels on the stage of Vancouver theatres.

On Saturday evening next the University Dramatic Club is presenting Sir James Barrie's play "Alice Sit By the Fire" which has been so well reviewed both in London and New York. On that evening the members give a benefit for the "Sock Fund" of the Admiral Jellicoe Chapter, I.O.D.E., which has sent so many thousands of socks to British Columbia men, since the outbreak of war and the public is assured of a delightful play, well staged and acted by those who may be the public men and women in the province, and it is hoped that the event will be well patronized not alone because of its intrinsic interest, but by reason of its patriotic purpose.

March 5, 1918.

Wings Left Airplane In Clouds, Vancouver Boy Jumps to Death

Awful Experience of Late Thos. Le Messurier Told in Advices Received from England.

DOFFED BELT AND CAP DURING HIS DEATH RIDE

Amazing Heroism of Former University Youth High in Air.

Graphic and sad details of the manner in which the late Lieut. Thomas Le Messurier, aged 20, of Vancouver, met his death while flying a new machine, suspected to have been of faulty construction, have been received from Andover, England. The deceased airman is well known in Vancouver, was attending the university at the time of his enlistment and was closely associated with the local Y. M. C. A.

Owing to the most unusual and peculiar features of the fatality the inquest compelled large public interest, while portions of the aeroplane were sent by the military authorities to the war office in London for inspection. "The accident was witnessed by several Andover people at Old Down, on their half-holiday ramble," says an Andover newspaper. Writing to the parents of the late airman, Mr. and Mrs. T. Le Messurier, 1230 Broadway West, Robert Blakie, an eye-witness of the tragedy, says:

At 2:50 in the afternoon I saw your son put on his gloves, take his seat in the machine and make off for the sky. After several loops he reached 4000 feet. I was watching him very intently and was astounded to hear a loud tearing, splintering sound, followed by the wings coming way and fluttering to earth away from the machine, and your son, seated alone in the wingless aircraft, took a rapid spinning dive.

The wings fell quite 300 yards away from where the machine fell. I stayed with the body till it was taken away. The entire and terrible incident lasted but ten minutes. About half a mile up I saw him jump as the wings came off over a sheet of water, but for some reason he had not switched off his engine and he missed the water by about 200 yards.

Pointing out how the gallant airman retained his presence of mind, the writer informs that

he evidently planned his intentions in his fall, as he had thrown off his belt and cap, which were found in another place.

The Inquest.

At the inquest at Andover, Second Lieut. Ernest Goodwin, referring to the deceased's jump in his fall to death, said in part:

There was a loud report, the wings crumpled up and parted, the machine kept on spirally and I saw something fall from the machine.

Another witness said deceased "was above average ability." The jury returned a verdict of "Killed while on duty," and expressed deepest sympathy with the relatives.

Second Lieut. N. F. Purvis writing to Mr. Le Messurier in this city a letter of regret "at the passing of Tommy," said:

He was the cleanest living chap I ever met. He was an expert pilot owing to his good morals. All in the aerodrome were heart-broken when they learned his fate. Thank God, he was a man and a typical Canadian gentleman.

Writing from Texas, Adjutant D. C. Gray, who served with him in the R. F. C., eastern Canada, says:

I can truthfully say he was one of the best if not the best instructor we ever had.

Captain Arthur Illingworth, writing from Andover, Hants, England, says:

He was a keen soldier, a thorough sportsman, a daring airman and an influence for good among his colleagues in the service.

Scenes at Funeral.

There was a remarkable demonstration of sympathy in Andover when Lieut. Thomas Le Messurier was buried with full military honors, says the Andover newspaper. The Fifth Reserve Regiment of Cavlary from Tidworth supplied the gun carriage, the firing party and the band lined up at the mortuary, where the coffin was placed on the gun carriage and to Beethoven's mournful dirge the procession moved on to the church. Fifty officers followed the gun carriage and behind them the rank and file and a large body of civilians. Burial took place at the Nonconformist portion of the cemetery. The principal mourner was deceased's brother, Ernest. There were several beautiful wreaths, and one was inscribed "Canada."

LATE LIEUT. T. LE MESSURIER



March 7, 1918.

LAST NUMBER OF UHICEE APPEARS

University Publication May Be Converted into Weekly Next Year—Gowns Coming Into Use

UNIVERSITY OF B. C., March 9. —The fourth and last number of the "Ubicee" was published on Monday. In comparing it with the first number of last year's publication, one finds that the present issue is characterized by an increase in the number of contributors and in the quality of the contributions. Moreover the departments are better edited. In the March number there are several poems of varying quality, a rather fantastic playlet signed Scribbler '20, a number of constructive editorials and—a somewhat extended correspondence column. If it is at all possible a weekly will replace the monthly during the session of 1918-19, the object being to place the Student Council and the students in closer relations with one another.

Some Gowns Being Worn.

Considerable interest is being aroused in university circles by the fact that a number of the co-eds are wearing gowns at lectures. While this is done regularly in the older universities, it has not as yet been required here because of several disadvantages. However, when the university is moved to Point Grey gowns will be worn, and, enlivened as they are by the khaki braid, they are made very attractive.

Prof. Wood to Lecture.

At the regular Friday meeting of the Y. M. C. A., the Rev. S. Sheldon gave an address before a rather small audience. Next week there will be a big general meeting at which Professor F. G. C. Wood will speak on a subject to be announced later. It is very probable that this meeting will be held in the auditorium, and as the meeting is open to all, a very large attendance is expected.

To Adopt Point System.

For some time past there has been an agitation in some circles at the university in favor of the adoption of the point system. The idea of this is to so distribute the offices that all the positions of responsibility will not be forced on to the shoulders of the most popular. The general rules of this system are that no person may hold more than ten points, and that no one holding a position in one club may duplicate the position on any other club. The points allotted to some representative positions, giving points for responsibility, work and totals, as follows: President Students' Council, 5, 5; 10. Secretary Students' Council, 2, 8; 10. Treasurer Students' council, 3, 5; 8. Editor-in-chief of publications, 6, 4; 10. Senior editor, 4, 6; 10. Associate editors, 1, 3; 4. Undergraduate society presidents, 3, 3; 6. Class Presidents, 2, 2; 4. Chief reporter, 3, 2; 5.

This, of course, is merely the tentative report as made out by a committee which was appointed to investigate the systems of other institutions and to draw up a report for guidance. This will be voted upon at the next general meeting which will be held on Tuesday.

March 9. 1918.

Clever Production Of "Alice-Sit-By-the-Fire"

A Crowded Audience Greeted 'Varsity Players' Club Performance at the Avenue

Dramatis Personae.

Alice Grey, "the belle of the Station in India" ..... Miss Viva Martin, Arts '18
Colonel Grey, her husband, a retired veteran" ..... Mr. Walter J. Agabob, Arts '18
Amy Grey, "an intense girl of sweet sixteen" ..... Miss Jessie W. Adam, Arts '20
Cosmo Grey, "a naval cadet" ..... Mr. Fred C. Law, Arts '20
Leonora Dunbar, "Amy's friend 'till death" ..... Miss Connie Highmoor, Arts '19
Stephen Rollo, "a good and rather simple young man" ..... Mr. James Ellard, Arts '21
Richardson, "a quaint lodging house servant" ..... Miss Irene Cowan, Arts' 19
Nurse.. Miss Stella McGuire, Arts '18
Fanny ..... Miss Bina Taylor

A large and appreciative audience filled the Avenue Theatre almost to capacity on Friday evening when the Players' Club of the University of British Columbia presented as its third annual spring performance the well-known three-act comedy, "Alice Sit-by-the-Fire," by Sir James M. Barrie, Bart. The play was given under the direction of Professor F. G. C. Wood, with Professor H. Ashton and Mr. C. Berkeley as co-members of the advisory board. As a tribute to the eminent success achieved Professor Wood was called to the stage at the close and loudly applauded. The performance was in aid of the varsity Red Cross Fund and will be repeated tonight, the proceeds going to the Admiral Jellicoe Chapter, I. O. D. E.

The presentation of the comedy showed the artists to have been trained to a high degree of perfection. Generally they acted with facile confidence and skill. The comedy was admirably mounted and there was a galaxy of expensive costumes to give finesse to really clever work. The audience was eagerly responsive in expressing its appreciation. The varsity boy, too, had their fling and passed their banter at the right time between acts.

To Miss Jessie W. Adams (Arts '20) as "the intense girl of sweet sixteen," Amy Grey, and Miss Viva Martin (Arts '18), "the belle of the station in India," Alice Grey, go the premier honors. The story is one of love and intrigue. Colonel Grey and his wife Alice after a lengthy sojourn in India return to their home in the suburbs of London to find their daughter Amy and son Cosmo, a naval cadet, finished products of the social life of the younger set. The elderly couple and their offspring have each planned the form of their meeting.

An Early Explosion.

There is, however, a clash of conventional ideas and a confliction of opinions on just how father and mother should keep to the straight and proper path of modern society and in the government of the home; and, on the other hand, as to the way the vivacious daughter Amy and the bright cadet Cosmo should come under the parental control of their long absent parents. Trouble brews immediately and verbal explosions follow in the wake of the expressions of joy and reunion. Alice, of course, finds it hard, after a life of ease and continual pleasure in sunny India, to give up her flirting propensities and become instead a real mother to her son and daughter and infant child longing for maternal affection and now almost strangers.

When the old friend, Stephen Rollo, "a good and rather simple young man who knows India," comes along and is caught by the astounded daughter and her friend, Leonora Dunbar, flirting with Mrs. Grey, the fun really begins. The innocent act becomes a scandal, the blushing maidens resolve to find out mother's love secret. In Steve's rooms it is hoped "those letters which always tell the tale of love's intrigues," will be found. The real complications begin. Amy, after approved fashion, secrets herself in a room and of course drops the tell-tale glove and leaves the other in the place of hiding. The tangle gets worse than ever, with the arrival of the others. Eventually Amy, discovered in hiding by her mother, finds herself under suspicion of being in intrigue with innocent Steve. In her deep perplexity she startles all, especially Steve, by proclaiming herself as the affianced wife of the former, whom she has seen only for a few brief moments, but never met. All turns out happily in the end, and Mrs. Grey is convinced that, instead of having chaperoned her daughter, the daughter has chaperoned her. Also, that having reached the autumn of her days her frivolities must cease, and "Alice-sit-by-the-fire," with a loving husband, must be her mode of life in future.

About the Artists.

As Alice, Miss Viva Martin (who will be remembered as the Cockney landlady in "Merely Mary Ann," protrionic ease, her diction was good, she was graceful in her movements and won the approval of the audience. In the surprise discovery of Amy under embarrassing circumstances, the use of more dramatic power would have made the scene more convincing, while at times the interpretation of the woman from India might have been improved by more languid expression. Miss Jessie W. Adam, as Amy Grey, was very winsome and vivacious, and acted with much freshness and skill, her enunciation being of high merit. As Leonora Dunbar, Miss Highmoor interpreted her part in a very graceful and artistic manner. Miss Stella McGuire and Miss Irene Cowan and Miss Bina Taylor ably supported the principals and made the most of the comical situations, though faulty diction was noticeable at times. Walter J. Agabob, as Colonel Grey, looked and acted skillfully the part of the typical army officer abroad. With Fred C. Law in the role of the cadet the important male characters were well sustained. James Ellard, as Stephen Rollo, acted to good effect the greatly perplexed simple young man.

Between acts briskly rendered, numbers were dispensed by the Student orchestra, under the direction of Mr. Leo Mahrer Arts '19, assisted by Messrs. V. Fink and B. Crann (1st violins); V. K. Hall, (2nd violin); G. Wilby (viola); E. Mahrer ('cello); and Norman Grimmett (cornet).

March 9, 1918.

HOME BOYS WIN VARSITY DEBATE

Judges Hold That International Supreme Court Backed by Constabulary Should Be Established.

STUDENTS SPEAK WELL ON DIFFICULT TOPIC

Both Sides Acquit Themselves With Merit in Clever Contest.

The two representatives of the University of British Columbia, Messrs. W. G. Sutcliffe and I. Hosang, won out handsomely in the debate at the University building on Friday evening against Messrs. W. Hodge and T. Heeley, representing Washington University, on the question: "Resolved, that at the close of the present war the nations of the world should establish an international supreme court to settle all international disputes, and to be supported by an international constabulary to enforce its decrees."

Dean Klinck presided over an attendance which, despite the wretched weather, was gratifying in every respect, and the judges, whose decision was unanimous, were Messrs. P. G. Shallcross, President of the Board of Trade; Mr. R. R. Maitland, President of the Canadian Club, and Mr. S. S. Taylor, K.C.

The young gentlemen, both those of the affirmative and those for the negative, acquitted themselves admirably, and gave abundant evidence of having very closely studied their subject. Their delivery was entirely free from nervousness, and at times approached brilliance, and though the subject was not one that would be calculated to inspire much applause, the compliment was paid to the debaters that every word was closely followed with the keenest interest by all present.

The Affirmative.

The home team's arguments were that, while they did not maintain that a court, such as suggested, would abolish war, it would make it highly improbable. War would never cease until such time as democracy had prevailed. They pointed out what, in our supposedly highly civilized state, had happened to Belgium, and went on to say that the men to whom they had looked for progress had stood for retrogression. There had been a general failure to recognize the importance of an international organization, an organization which would make war, if not impossible, at least improbable. The world today was seeking a remedy for the recurrence of war. International law was not binding, and they intended to make it so. Although the time was not ripe for the establishment of a court, such as proposed, the beginning of it had already existed some time. It had been growing for the past eighty years. Nations were beginning to realize that they were not sufficient unto themselves, but all were dependent one on the other.

International control, they asserted, was a product of the evolution of industry, and isolation meant ruin. Secret diplomacy must go and public opinion must rule. Public opinion was that which governed a true democracy, it was the voice of the people. War was being waged that democracy might live, and it would live. Germany must dispose of its militarism and give its people some democratic form of government. The Entente Allies formed the nucleus of a supreme court, and there was no fear of secret alliances. The very existence of democracy had been made possible by law. As, within nations, a means had been found to repress

50

the violence of the individual, so some way must be found to repress violence between nations.

The Negative Side.

For the negative, the visiting students declared that the suggestions made for the affirmative did not show that war would be abolished. One point had been overlooked. Force was the crux of the whole plan, and force between nations was, in the last analysis, nothing but war. The plan was impractical and unfeasible. Where was the constabulary, for the enforcement of the court's decrees, to be established. Had it to be taken to some island in the sea, whence it could sail to enforce the decrees on a recalcitrant nation? Such an island did not exist; therefore it would have to be established in a neutral country, and that country would first have to be depopulated of its original inhabitants. There would have to be millions of soldiers, and even if there were only definite periods for men to serve, when they went back to their own countries they would be highly trained. When the court sought to impose its decrees on that nation, against that nation's will, these men would fight, and there would be a more terrible war than ever, for absolutely the whole world would be engaged. If the debaters for the affirmative denied the use of force then the court would be useless. All great nations would have to be made parties, or there would be no international element, and in such a case, all nations, large and small, would have to have equal sovereignty. Great Britain, the United States and Siam, or Montenegro, would be equal. Nations were too divergent in laws, customs and manners to admit of such a plan being carried out. Would they be willing for Great Britain to give up her supremacy of the seas? How would they regard British sailors on a French man-of-war firing into Vancouver, or a German battalion suppressing a riot in London?

Their plan was, after the war, to go out into the world and educate the people in democracy. The plan suggested by the affirmative simply legalized war.

While the judges were coming to their decision a couple of songs and violin selections were given, and the proceedings terminated with the National Anthem.

World March 16, 1918.

OREGON DEFEATS BRITISH COLUMBIA

At Eugene, Oregon, last night, the University of Oregon debating team received the unanimous decision over the men representing the University of British Columbia in the triangular debate.

World March 16, 1918.

ALMA MATER HAS NEW PRESIDENT

W. G. Sutcliffe Elected by Acclamation—Important Regulations Are Drawn Up at Special Meeting.

B. C. UNIVERSITY, March 16.—One of the most important events in the university passed off very quietly when Mr. W. G. Sutcliffe, of Arts '19, was elected president of the Alma Mater by acclamation. Mr. Sutcliffe succeeds Miss N. Coy, who has the distinction of being the first co-ed to be elected to such a position by any Canadian university. The president-elect is a member of the first class which entered the University of B. C., the classes of the last three years having entered McGill college and then transferred "as eundum statum" to the new college.

Dr. Wesbrook was also re-elected as honorary president of the Alma Mater society by acclamation.

Last Lecture.

Thursday evening Dr. Clark gave a lecture to the Chemistry society. This is the last address which this society will hear this season, but their elections will be held as soon as those of the Alma Mater are completed. Dr. Clark's lecture was a rather informal but very difficult and technical one to an outsider. He explained how the scientists set about to discover how different atoms are connected in a molecule.

Friday noon a number of the men of the college were addressed on the "Soldiers of the Soil" movement. The address was given in the auditorium, the speaker of the occasion being Mr. E. Scott Eaton, president of the Success Business College.

New Regulations.

A special general meeting of the Alma Mater society was held on Tuesday last and concluded at an adjournment on Thursday. The point system came up for discussion, but it was found better to place the provisions under a general rule. The idea finally adopted and passed placed the offices in three classes. Those holding any office in the first class can hold one office only. Those elected to one of the second class may hold one of the third class in addition, while anyone may hold three third-class offices. Thus the number of offices a student may hold is effectively limited. At the adjournment the suggested amendments to the constitution were approved, and will be sent up to the Faculty and Senate to be finally passed. The most important of these places the editor-in-chief of the publications' board on the council, and one clause further centralizes the control of the latter over all finances.

A general meeting of the Alma Mater will be held on Friday, March 27th. At this meeting the new president will be officially introduced to the student body.

World March 16, 1918.

PRIZES FOR ESSAYS

School Children and Others Will Write About Shakespeare.

At a special meeting of the Shakespeare Commemoration Committee held Monday afternoon at the office of the president, Mr. A. Dunbar Taylor, K.C., among those present were Professor Henry of the University; J. S. Gordon, school inspector; W. R. Dunlop, Mrs. Rees-Thomas, J. Francis Bursill and other members of the committee.

It was arranged that two prizes will be given for the best two papers written by students of the university in the course of their Shakespearean studies; that the general public of Greater Vancouver be asked to send in essays on "Music in Shakespeare," and that a prize be given for an essay on "Shakespeare's Love for Plants and Flowers." The scolars of Vancouver, South Vancouver, North Vancouver and Bridgeport studying "Henry V." and "The Merchant of Venice," will be invited will be invited to write essays on some feature of those plays.

Those with artistic tastes have not been forgotten. A prize is offered for a pen and ink in line, suitable for reproduction, illustrating "Midsummer Night's Dream." All interest in the Shakespeare essays and lectures are invited to write the secretary at Hartney Chambers, Pender Street.

March 19, 1918.

WEEK'S EVENTS AT UNIVERSITY

Women's Undergraduate Society Held Annual Meeting—New Officers Are Elected.

SPLENDID PROGRAMME BY LITERARY SOCIETY

Various Societies of Institution Busy During Week Electing New Officers.

B. C. UNIVERSITY, March 23. — The Women's Literary Society have been exceptionally energetic and original in their entertainments this year, much to the disappointment of many students of the opposite sex who have not been admitted to their meetings. Thursday afternoon they held the last meeting of the year, their president, Miss Wilband, '18, being in the chair. A large number of the girls and their friends enjoyed the splendid progromme which was provided entirely by first and second year students. The curtain rose on the first and only performance of "Camouflage" by Arts '20, in which "Twenty's Stunning Troupe" made a huge hit. Miss Roy delivered the prologue and caused great grief by the announcement that owing to an attack of "Lunchitis," Jenny Snodgrass and Jake Heesarube would be unable to appear. However Laura Swencisky won due applause with an amusing recitation and Mme. Melba confided that "They go wild, simply wild over me!" "The Strutters" strutted gracefully under the disguise of negro minstrels, and the tragic playlet, entitled "Love's Young Dream" or "The Villain Foiled" starring Miss Jessie Adams, was a great success, the heroine being encored and presented with a beautiful bouquet of socks.

Mock Trial

The second part of the programme was presented by the Freshettes, who chose a mock trial as the best method of airing their grievances. When the curtain went up, the stage presented the appearance of a regular courtroom, for lawyers, clerks of court and policeman were there. A slight diversion was created upon the entrance of the jury, who, in both costume and behaviour, differed somewhat from the customary solemn assemblage. After being announced by the crier, the judge, in wig and gown, took his place, and immediately after he was seated a proclamation, stating the reason for holding the court was read. Only two cases came before the judge, two of the faculty being tried for grave lapses in duty. After a very able cross questioning of the accused and witnesses, sentence was given, one of the prisoners being found guilty, while the other was acquitted.

Immediately afterwards the performers sang, with alterations, their initiation song, "I'm a Freshette."

After the conclusion of the programme, the president delivered her farewell address, which consisted of a brief review of the work of the year, in accordance with the aims of the society.

The various societies and organizations in the university have been very busy the last week electing their officers for the coming year, and the notice board is a rapidly changing kaleidoscope of notices for nominations and elections. Mr. D. M. Morrison was elected president of the Men's Athletic Association by acclamation, and Mr. W. G. McLennan takes the same position in the Arts Men's Undergraduate Society. Mr. McLennan is an old member of Arts '16, but on his return from the front he is finishing out his course in Arts '19. The nominations for the president of the Women's Athletic Society are Misses Cameron '19, D. Kerr '19, and G. Bickell '20. Candidates for that position on the Literary Society are Miss Marjory Peck '19, and Mr. Wilson Coates '20. This election will be held Monday, the polling booth being open from nine to three o'clock. The nominations for the Chemistry Society are to be in by Monday.

Prof. Wood's Address

The Y. M. C. A. was addressed on Friday by Prof. F. G. C. Wood. A large attendance was present to hear this popular lecturer. The subject of his address was "A Fight for Character," and he gave the quotation "Jesus looked upon him, and Jesus beholding him, loved him, and said unto him, 'One thing thou lackest'." The speaker then continued in his illustrative style to refute the statement that there is a 'typical' college man. He brought out the "Perils of Plausible Postponement" and stated

the need for an earnestness of purpose and the courage of one's convictions. Professor Wood gave a good straightforward talk which was greatly appreciated by his hearers.

Annual Meeting

On Thursday, March 21st, the annual meeting of the Women's Undergraduate Society was held. The reports were read and accepted and Miss McKay '19 was introduced by the retiring president Miss V. Martin '18. During the meeting elections for the other offices of the executive took place. Miss B. Abernethy '20 being made vice-president and Miss M. Munroe '21 secretary-treasurer.

At a meeting of the Men's Undergrad. held yesterday, "Micky" McLennan stated that next year the 'freshies' were to be kept in their proper place. After that, Mr. Nelson '21, vice-president, and Mr. Ellard '21, secretary, Mr. Webster '21 was made treasurer. A meeting of the Men's Lit. held immediately afterwards appointed Prof. F. G. C. Wood honorary president, Mr. McKinnon '20 president, Mr. Peardon '21 vice-president and Mr. Crickmay '21 secretary-treasurer.

March 23, 1918.

EXAMS ARE NEXT ON ORDER OF DAY

University Term Will Soon Be Over—Societies Elect Officers for Next Year.

SEVERAL GENERAL ANNUAL MEETINGS ARE HELD

Mr. Sutcliffe Succeds Miss Coy in Presidency of Alma Mater.

B. C. UNIVERSITY, March 30.—One more week of lectures, and then—the final testing of the sesson of 1917-18. The University is rapidly beginning to take on that nervous air that always precedes examinations. The timetable, it is hoped, has undergone its last revision, and those who have all their heavy exams in the first two days are filled with envy towards those lucky ones with two days between each tussle. The reading room, too, is becoming very popular, while the seniors, outwardly confident, are beginning to question the infallibility of the dogma that "seniors always pass." Besides, there are the elections for next year's officers, and the happy looks of those relinquishing office form a considerable contrast to the general student body.

Most important of all, of course, was the general meeting of the Alma Mater Society which was held Thursday afternoon. For once there was no difficulty in obtaining a quorum, and the men, fresh from drill, found much to amuse them in the report of the Women's Undergrad, which detailed its efforts to beautify the women's common room with chintz carpets (or was it curtains?). Considerable surprise was manifested at the statement that the girls have adopted the perfect system for the care of their part of he building. That the boys appreciated the work of the executive of the Men's Undergrad. was evinced by the applause which followed the statement that "the men's common room was provided with magazines."

Good Balance on Hand

The reports were just a summary of what has appeared in these columns from time to time, those of the two literary societies giving the results of the inter-class debates, in which the Sophomore men and the Freshmen girls carried off all the honors. Mr. Emmons, '19, secretary of the Alma Mater, then gave his report, in which he stated that the society had received some $2144 during the session; $1733 had been expended and a balance of $639 was still on hand, of which some $400 belonged to one of the subsidiary societies.

The meeting was then addressed by Miss Coy, '18, the retiring president. She gave a brief review of the trials and tribulations of the council and stated that however well an executive might do, there would always be some students to "knock." At the close of her remarks she introduced Mr. Sutcliffe, '19, the president-elect. The popularity of both students was evinced by the ovations given them.

An attempt was made to find out from the publications board when the Annual will be out. The book is now in the press and with fair luck will be out Thursday or Friday of next week. Otherwise it will not be distributed until the first day of examinations.

After the meeting of the Men's Undergrad, held last week to elect officers, it was found that the proceedings were illegal since a quorum was lacking. The second election returned the majority of those previously appointed, the correct result being: Vice-president, Mr. J. C. Nelson, '19; secretary, Mr. Webster, '21; treasurer, Mr. Murphy, '19. At this meeting the president took the opportunity of welcoming back "Art" Lord, one of the most popular of the boys who went overseas. Art has many friends in and around the university who are very glad to have him back and hope to see him completing his course next session.

Other Elections.

At the elections held Monday, Miss Bickell, '20, became president of the Women's Athletic Society by a plurality of 12, and in a very close vote Mr. Willson Coates, '20, was made president of the Literary Society, after receiving 141 votes to Miss Peck's 124. A meeting held later elected Dr. Ashton honorary president; Miss M. Peck, '19, vice-president, and Mr. D. M. Swencisky, '19, secretary-treasurer. The new officers for the Men's Athletic Club are: Mr. Elliott, honorary president; Mr. Meekison, vice-president, and Mr. Anderson, secretary-treasurer. The meeting of this organization held Monday gave Mr. "Don" Morrison an opportunity to thank the students for his election.

The annual general meeting of the Chemistry Society elected Dr. McIntosh, honorary president; Mr. R. L. Vollum, M.A., president; Miss Margaret Healy, vice-president, and Mr. Rebbeck, secretary-treasurer.

The Agriculture Society appointed Prof. P. A. Boving honorary president; Mr. C. Lamb, president; Mr. Woodward, vice-president, and Mr. F. F. McKenzie, secretary-treasurer, while the officers for Arts, '20, are: Honorary president, Prof. F. G. C. Wood; president, Mr. G. E. MacKinnon; vice-president, Miss Pillsbury; secretary, Miss Gilley; treasurer, Miss J. W. Adam; representatives to Literary Societes, Miss P. Smith and Mr. Fred Law.

Prof. E. H. Russell is the honorary president of the Musical Society; Miss Grant, '19, is president; Mr. Peebles, '20, vice-president; Miss Agnes Healy, '21, secretary-treasurer; representative on orchestra, Mr. V. Fink, '21; representative on Ladies' Glee Club, Miss Dougan, and representative on Men's Glee Club, Mr. Siddons, '20.

Players' Club Officers.

Elections for the Players' Club also took place last week. Prof. F. G. C. Wood was re-elected honorary president. The president, Miss C. Highmoor, '19, has taken an active part in the proceedings of the club since its inception, and has been on the cast of several of its plays. Mr. Willson Coates, '20, the present business manager, became vice-president, Miss B. Bain, '19, is secretary; Mr. Webster, '21, treasurer, and an executive committee was appointed consisting of Miss L. Cowan and Messrs. Law, '20, and Nelson, '21.

The annual general meeting of the Y. M. C. A. of the university was held Thursday, March 28, with Mr. Roberts in the chair. The business of the meeting was to elect officers for the ensuing year. Those honored were: Prof. J. Henderson, honorary president; Mr. Webster, '21, president; Mr. Peebles, '20, vice-president; K. Shimizu, secretary; Mr. Morrison, treasurer; chairman Bible Study, Mr. R. Cribb, '21; chairman Social Service, "Doc" McKechnie, '20.

March 30, 1918.

The Players' Club of the Universit

VANCOUVER has had its fair share of ent tainment, under patriotic auspices, and for benefit of patriotic funds. In the great majority instances the net results have been in keeping wi the worthy cause for which the fete was unde taken and with the generous instincts of tho who promoted it.

This has been the rule, but there have been e ceptions, humiliating enough to those who planne for better things, without the public criticis which often followed.

Of the work undertaken by the Players' Club the University of British Columbia it can be truth fully said that the results were equally gratifyin in the laudable ambition of the promoters, th excellence of the work of the performers, and th handsome returns to the beneficiaries. These young players raised over $800 by their two recent per formances. The money was turned over to war organizations. They kept their expenditure down to a modest percentage of the total receipts. Prof. Wood, as well as the president and faculty of the University, are to be congratulated on this happy combination of patriotism and thrift on the part of the young students.

March 30, 1918.

YEAR WINDING UP AT UNIVERSITY

Preparations Well Under Way for Closing Exercises at the End of Month.

PERSONNEL OF STUDENTS' COUNCIL IS SETTLED

Students Would Be Pleased Over Removal to Point Grey Site.

UNIVERSITY OF B. C., April 6.—The most general topic of conversation among the students this week is the printed rumor that the site at Point Grey may be occupied next year. In spite of the inconveniences this would necessarily entail the announcement is causing general satisfaction. An evidence of one of the petty annoyances of our present location occurred a few days ago when some of the gentlemen in economics were having a heated argument on the Canadian tariff. After a while one on the outside of the group became aware that someone was speaking to him. He turned and saw an elderly lady and a rather anaemic young man. "Is this where you get your blood pressure tested?" was the first question.

"Why, no, madam," was the reply of the boy who had rapidly sized up the situation. "This is no part of the hospital, you know."

"But they told me to come over to the big gray building?"

"Well, these are the University grounds."

"Doesn't it seem funny, though, that they have no one over there to tell you where to go?" continued the lady, who was the spokesman throughout the interview.

"Yes, it does seem funny," agreed her informant. Thus ended the college career of the elderly lady and her anaemic son.

Students' Council

As the smoke of battle clears away and the interminable list of elections is about completed, the students can at last make out the composition of the most important executive of all, the Students' Council. The majority of members composing this have their position by virtue of their offices on subsidiary organizations. The honorary president is Dr. Wesbrook and the president is Mr. W. G. Sutcliffe, as has been announced before. Other officers are: Miss E. McKay, '19, president Women's Undergrad; Mr. W. G. McLellan, '19, president Men's Undergrad; Mr. S. McDonald, '20; president Science Undergrad; Mr. Willson Coates, '20, president Literary Society; Miss M. Peck, '19, vice-president Literary Society; Miss G. E. Bickell, president Women's Athletic; Mr. D. M. Morrison, '19, president Men's Athletic; Mr. I. A. Shaw, '19, editor-in-chief Publications Board. This executive desides among itself as to who shall be vice-president, secretary, treasurer, etc., but as it does not take office till after the examinations, the decision will be postponed until then.

Elect Officers.

The most important of the class elections was held Monday noon, when Arts '19, next year's graduating class, appointed their new officers. Dr. A. H. Hutchinson becomes honorary president; Mr. J. G. Fraser, president; Miss O. E. McLean, vice-president; Miss I. M. Thomas, secretary; Mr. W. S. Bell, treasurer; Miss L. M. Ketcheson, representative to Women's Lit.; Mr. K. Shimizu, representative on Men's Lit. This year the third year class is giving the convocation dance in honor of the graduating class. This will be held on May 1, the night before convocation, and the executive in charge is busily preparing for the entertainment. Complimentary tickets are issued to the graduates. In keeping with all major University functions this year, no refreshments are to be served.

The only festivity which the Seniors are personally undertaking to mark the completion of their undergraduate life is Class Day, which will be held a few days before convocation. It is expected that somewhat the same programme will be carried out as last year when the valedictory address was given and the class prophecy read. Afterwards the graduates and their friends mingled in friendly conversation while afternoon tea was served.

The most notable function usually given is this year to be distinguished by its absence. This is the banquet, which was cancelled this year in view of the food situation.

Compliment from Abroad.

Students of the third year are congratulating a class-mate of theirs for an article which appeared in the February number of the "Ubicee," the University magazine. This was a parody on a certain type of examination paper, and it was recently reprinted in full by "Queen's Journal," the biweekly paper of Queen's University, Kingston, in connection with an article on the efficacy of the examination system in general. "A Student's Impression" was contributed anonymously, although many are aware of the name of the author.

1918 Annual Out.

After many delays and the constant disappointment of hopes, the final publication of the year has finally been issued, the 1918 Annual. The board hardly dares show its face for the next few days until the criticism of some of the victims of college "wit" becomes modified and until certain people become convinced that their friends and enemies were "slammed" quite as hard as they themselves. That this was expected is shown by the closing quotation: "Then they will talk. Ye gods, how they will talk!"

In appearance, this year's production is quite different to its predecessors. It is about half the size, and the cover has been greatly improved by the use of three colors instead of the usual two, an innovation well worth the price. The book was dedicated to the graduates. There are two features to the book, the first being, of course, the military section. The war record of the students is one of which any university might be proud, and the section devoted to the boys at the front was singularly well and carefully edited. The quotation from Rupert Brooke at the head of the list of killed was aptly chosen, and the remarks about those who have made the last sacrifice were appropriate. The Roll of Honor consists of Anderson, C. W. Bunn, R. S. Cameron, I. M. Creery, C. J. Creery, R. H. Frame, Gibson, Hardie, Harvey, Hughes, Jeffs, LeMessurier, Mathers, Mayers, Mackenzie, MacLennan, Morrison, Rand, Sclater, Seidleman, Shearman, Simonds, Smith, Thomson, Turnbull, Taylor, Traves, Wilson. The most pleasing feature among the list of wounded is the fact that many of the boys have returned and are finishing out their course at 'Varsity.

The second feature of the publication is the cartoon which was kindly donated by Mr. J. Innes. Notice is also given of the sudden deaths of Miss C. P. Munday, editor of last year's annual and of Miss D. Manson. Both these girls would have received their degrees this year. Mr. W. J. Gray of Science '19 was also a victim of an unfortunate accident which occurred on one of the geological surveys last summer.

Record of Year's Activities

In other respects the Annual is all that it claims to be—a faithful record of the year's activities. A feature of war time student existence is reflected in the small space taken up by athletic endeavors. Social events also show that the students recognize the seriousness of the situation in France, both in the scarcity of entertainments and also in the almost invariable footnote "No refreshments were served."

Freshmen Organize.

The following are the returns of the Freshman class for their next year's officers: honorary president, Dr. Ashton; president, Mr. V. Sanders; vice-president, Miss E. Wright; secretary, Miss M. Munro; treasurer, Mr. Thurston; representatives to the literary societies, Miss L. Coates and Mr. R. J. Thurston.

April 6, 1918.

CAPT. GUY B. MOORE, M.C., GIVES LIFE FOR EMPIRE

Vancouver Flying Man Brought Down Nine Enemy Planes.

The sad news has reached Mr. and Mrs. E. H. Moore, 1414 Laurier Avenue, Shaughnessy Heights, of the death of their son, Capt. Guy B. Moore, M. C., of the Royal Air Force, who after bringing down no less than nine enemy machines, was killed on April 7.

Capt. Moore, who was only 23 years of age, served in France for nine months and had many miraculous escapes from death. He was made a captain on the field and placed in charge of a flight. He won the Military Cross a short time ago for special work. Particulars of this exploit have not yet been received here.

The young officer was born at Mattawa, Ont., but was educated in this city. He was a member of the High School Cadets who toured Australia in 1912. A sad detail of the death was the fact that Capt. Moore was due for a rest in England and expected to return home on furlough before returning to France.

April 13, 1918.

VARSITY IS TO HAVE CLASS DAY

Term Practically Closed and the Students Planning Holidays —Freshmen's Privileges Are Discussed.

UNIVERSITY OF B. C., April 20. —The officers elected by the science men are:

Science Undergraduate Society—Honorary president, Prof. Killam; president, Mr. J. McDonald; vice-president, Mr. Rebbeck; secretary, Mr. D. Morrison; treasurer, Mr. A. P. Meekison.

Science '20—Honorary president, Mr. Elliott; president, Mr. H. James.

Science '20—Honorary president, Mr. Elliott; president, Mr. H. James.

Science '21—Honorary president, Mr. E. G. Matheson; president, Mr. C. O. Swanson; vice-president, Mr. Kingham; secretary-treasurer, Mr. Meekison.

There was a joint meeting of the arts and science men to discuss the status of freshmen next year. It is the general feeling amongst the students that the first-year students should not be accorded all the privileges of the undergraduates among the men themselves. During the year several suggestions have been made that no freshie should wear long pants, that they should wear green skull-caps on any and all occasions, and that they be not permitted to speak to a member of the opposite sex in the halls. The meeting today was to discuss these and similar proposals.

New Tennis Club.

The recently formed tennis club has been granted the use of the grounds of the King Edward High School on Tuesdays and Thursdays from 6 o'clock on. A fee of 1 is being imposed and all students of the university are invited to become members. The honorary president, Dr. Clark, is offering a cup for the men, and Mrs. Clark is offering one for the ladies on condition that tournaments can be arranged.

A notice which appeared on the bulletin board Friday stated that the women of the university, in response to Captain Carrie's appeal for the fund of the Canadian Friendship Students' Association, had collected the following amounts: Student Service, $55; collection among students, $253.88; Alumni Association, $17; total collection, $520.88.

The March shipment of the Red Cross Society consisted of about 200 articles, including 110 pairs of socks, quite a creditable showing considering the proximity of the examinations. The Red Cross plan to hold a rummage sale about the end of this month and asks for contributions from all friends of the university. Clothing, dishes or any saleable articles will be acceptable. Parcles may be brought to the university at any time and left at the Red Cross room, the women's common room, or given to the janitor. Large parcels will be called for if so desired.

Since the last examination is from two to five today, the university term may be considered closed, any further activities being practically confined to the graduating class. A class day is being held on Tuesday, April 30, to which all students are invited.

April 20, 1918

The Red Cross Society of the University of B. C. will hold a rummage sale at 324 Cambie Street on Friday of this week. All donations should be brought in by Thursday morning.

* * *

The Red Cross room of the University of B. C. will be open for work during the holidays, every Monday and Wednesday, commencing Monday, May 6.

* * *

April 23, 1918

Will Visit Victoria—The Players Club of the University of British Columbia will give two more performances of Barrie's play, "Alice Sit-by-the-Fire," on the first Monday and Tuesday of next month, May 6 and 7, in Victoria.

April 24, 1918

DIED AT CAMP BORDEN

John M. Stewart of This City Victim of Scarlet Fever.

The news has just reached the city that John M. Stewart, youngest son of Mr. A. M. Stewart, of the firm of Clubb & Stewart, died on Wednesday at Camp Borden, following an attack of scarlet fever, with complications. "Johnnie" Stewart enlisted with the Royal Air Force and was training when stricken. His mother left for the east when the news came of his sickness and was at his bedside when he passed away. His father had only reached Winnipeg en route to Camp Borden when the news reached him of his son's death.

The only other son of Mr. and Mrs. Stewart—Charles C.—is in France with the 196th University Battalion. The deceased soldier was only in his nineteenth year and left the university to enlist. He was a native son of Vancouver and popular with a large circle of young people.

April 25, 1918

* * *

University Red Cross rummage sale at 324 Cambie street.

* * *

April 25, 1918

University Exercises—The graduating class of 1918 will hold a class-day on Tuesday next, at 3:30 p.m. in the auditorium of the university. The programme is arranged as follows: Piano selection; honor roll of arts '18; address, Prof. Robertson; violin selection; class poem, Miss Wilband; class prophecy, Miss McGuire, Mr. Cayley; vocal selection; valedictory address, Miss Harvey. A meeting of Arts '18 to elect its alumni representatives will take place at 3 p.m. Refreshments will be served by the women of Arts '21.

April 29, 1918

Many Guests at Convocation Dance

The Convocation dance of the University of B. C., given by the third year students in honor of the graduates, passed off very successfully last evening, under the patronage of Mrs. F. F. Wesbrook, Mrs. J. W. deB. Farris, Mrs. L. F. Robertson and Mrs. G. E. Robinson. Among those present were Dr. F. F. Wesbrook, Dean Robinson, Dean and Mrs. Klinck, Prof. L. F. Robertson, Dr. Ashton, Mr. Eliott, Mr. and Mrs. Matheson, Miss McInnes, Mr. and Mrs Turnbull, Mr. and Mrs. Midmay, Mrs. Clement, Misses Bradshaw, M. Macdonald, D. Bolton, S. McGuire, B. Clement, G. Henderson, H. Wilband, R. Fulton, E. Frame, N. Coy, N. Clark, H. Bodie, J. M. McLeod, E. Letson, R. Martin, E. Webber, E. Ward, A. Healy, M. Healy, A. Damer, K. Peck, M. Peck, Messrs. E. Heams, W. Shearman, W. Lee, Albernethy, and Messrs. Best, A. H. Miller, H. McInnes, H. M. Robertson, A. Marshall, E. Hunt, P. Fraser, Lc.-Corpl. A. Lord, R. Shearman, B. Crann, Webber, H. Keenleyside, E. McNair, G. Martin, Lieut. H. Letson, L. Kennedy, Wm. Ward, Richards, Chas. Wright, E. Mulhern, R. Snider, J. Cameron, McLennan, J. Weld, T. de Pencier, M. DesBrisay, Lieut. D. Macdonald, M. Law, Mr. J. McDonald.

The following executive committee was in charge. Messrs Fraser and Vollum, and Misses McKay, McLean, Thomas and Cameron. The decoration and introduction committees included Messrs Sutcliffe, Keenleyside and Coats, and Misses Highmore, Abernethy and Roberts.

May 2, 1918.

Wins Scholarship



MISS DOROTHY BLAKEY.

A clever Vancouver young lady, Miss Dorothy Blakey, won the leading scholarship in the first year course at the university.

May 2, 1918.

STUDENTS WHO WON MEDALS, SCHOLARSHIPS AND PRIZES

Faculty of Arts.

Fourth Year—Governor-General's Gold Medal--Irene Mounce.

Third Year—Scholarship $75, Evelyn Christiana McKay; scholarship $75, Roy Lars Vollum.

Second Year—Scholarship $75, Ethel Harris; scholarship $75, Elizabeth Patricia Hamilton Smith; scholarship $75, Evelyn Caroline Lucas.

First Year—Scholarship $75, Dorothy Blakey, led the province in the matriculation examinations in 1917; scholarship $75, Victoria Herman; scholarship $75, Cyril Moss Goldstein.

Faculty of Applied Science.

Second Year—Scholarship $75, Henry Ivan Andrews.

First Year—Scholarship $75, Clarance Otto Swanson; Returned Soldier Scholarship $75, Joshua Rowland Kingham.

Faculty of Agriculture.

First Year—Scholarship $75, Cecil Alexander Lamb.

Prizes.

Prize $25 (book prize), for Essay on "War Poetry"—Margaret Marion Burleigh Cameron, Hugh Llewellyn Keenleyside.

Prize $25 (book prize), for Essay on "Price Regulation by Governments in Time of Crisis"—Meiriona Ellis Griffith.

May 2, 1918.

Many University Graduates

Many British Columbia Students Are Honored For Successful Study

Picturesque and Imposing Procession of Graduates, Members of the Senate, University and Civic Officials to Be Followed By Presentation of Awards for Work During Past Year

Today is red letter day of the year at the University of British Columbia. Early this afternoon all roads led to the premier educational centre of the province, hundreds of students and their parents and friends going there from all directions to attend the third annual convocation for the granting of degrees and the conferring of scholarships and special prizes to honor students.

The honor students are: Governor-General's gold medal, Irene Mounce; scholarships, Evelyn C. McKay, Roy L. Vollum, Ethel Harris, Elizabeth P. H. Smith, Evylin C. Lucas, Dorothy Blakey, Victoria Herman, Cyril M. Goldstein, Henry I. Andrews, Clarence O. Swanson, Joshua R. Kingham (returned soldier), Cecil A. Lamb; prizes, Margaret M. B. Cameron, Hugh L. Keenleyside, Meiriona E. Griffith.

The address later in the afternoon will be given by Dr. William Wallace Campbell, the noted educationist, who is taking for his subject the advantages of scientific training from an international standpoint, under the title, "The International Relations of Science."

Following are the awards:

Wins Gold Medal



—By Gibson Studio.

MISS IRENE MOUNCE.

The happy winner of the Governor-General's gold medal in the university awards just announced is the daughter of Mr. L. A. Mounce, 1276 Fourteenth Avenue West.

FACULTY OF ARTS

Fourth Year—Degree of Bachelor of Arts

William Frank Emmons, Lorne Hugh Jackson and Edgar Charles Richards having enlisted for service overseas, are granted the degree without examination.

Passed—Names in Order of Merit

Class I.—Irene Mounce, Abraham Lincoln Marshall, Macleod Ewart Hurst, Kathryn Reade Bradshaw, Ruth Vivia Fulton.

Class II.—Myrtle Adela Elizabeth Sillers, Meiriona Ellis Griffith, George Chapman Barclay, Harold Walker McInnes, Hazel Grace Wilband, Stella Victorine McGuire, Elsie Bonallyn Clement, Angus Campbell Broatch, Mary Macdonald, Helena Bodie, Norah Elizabeth Coy, Richard Harold McIntosh, Isobel Harvey, Genevieve Noel McKinnon Martin, Dorothea Blanchard Bolton, Agnes McKenzie Morrison, Beverley Cochrane Cayley, Arthur Harold Miller, Edgar Leslie Best, Hugh Milne Robertson.

Passed—Norma Gates Clarke, Alfred Hill Chetwin, Gordon Cameron Castleman, Grace Kilpatrick Henderson.

James Edward Godsmark (aegrotat), Eleanor Mary Frame (aegrotat).

Third Year.

Robert Irwin Kellie, having enlisted for overseas, is allowed to complete in one year.

Class I.—Evelyn Christiana McKay, Roy Lars Vollum.

Class II.—William George Sutcliffe, Muriel Grant, Clara Belle Dalton, Edith Gertrude Mann, Margaret Marion Burleigh Cameron, Isabel Martin Thomas, Ian Alastair Shaw, Edith Louise Howard, Muriel Helen Costley, Joseph Gordon Fraser, Norah Elizabeth Wallace, Harry Adam Dunlop (S), Helen Fairchild Wesbrook, Pauline Emma Glatzburger, May Lilian Barclay, Inosang, Leopold Joseph Mahrer, Catherine Florence Baxter, Kosaburo Shimizu, Donna Enid Kerr, Constance Elizabeth Highmoor, Edna Mary Ellen Marwick.

Passed—Marjory Gowan Peck, Lillian Martha Boyd, Richard Conrad Emmons (S), Iris Ashwell, Alice Stockton Gross, Magnus Forbes Brown (S), Miriam Bedingfield Wolfe, Eldred Almack Murphy, Ellen Craig Hunter, Olive Edmondson McLean (S), Catherine Easterby Maynard, Janet Burnett Bain, Laura Marguerite Ketcheson, Eva Jean Rollston (S), Mildred Alice Kelman (S), Dylora Mary Swencisky, Willard Gilmore McLellan (S).

Walter John Agabob (aegrotat).

Second Year.

Harry Wilfred Colgan, Gordon James and Judson Orville Coates Kirby, having enlisted for service overseas, are granted their standing.

Robert Russell Hunter, Gerald James McClay and Alexander Murray Usher, having enlisted for service overseas, are allowed to complete in two years.

Class I.—Ethel Harris, Elizabeth Patricia Hamilton Smith, Evylin Caroline Lucas, Henrietta Roy, Katherine Hall Pillsbury.

Class II.—George Ernest MacKinnon, Walter James Couper, Hester Elizabeth Draper, Willson Havelock Coates, Marjorie Copping (S), Jessie Roy, Elizabeth Barclay Abernethy, Gerald Myles Harvey and Hugh Llewellyn Keenleyside, Evelyn Clare Hanna, Bessie Fleming Dunsmuir, Daphne Maud Scharschmidt, Eugenie Ida Fournier (S), Norma Isabel McGregor.

Passed—Norah Kathleen Nowlan and Gertrude Gladys Porter, David Roy Davis, Edwin Telford James (S) and Margaret Ralston Morrison (S), Verna Edna Morris, Laura Mary Swencisky, Allon Peebles, Mary Catherine Lurig (S), John Donald Siddons, Aileen Harrison Gladwin, Ada Cordelia Myers (S), Jessie Wallace Adam (S), Jean Munro Davidson and Edwin Ethelbert Day (S) and Agnes Margaret Ure (S), Adela Elizabeth Smith (S), Alfred Harold Joseph Swencisky (S), John Noel Weld (S), Marjorie Day (S), Charles Duncan Smith (S), Helena Elizabeth Boldrick (S), Janet Kathleen Gilley (S), Annie Graham Hill (S), Junichi Hokkyo (S), Frederick Charles Law (S).

The following students have completed their standing: Merle Helena Alexander, Margaret Agnes Damer, Florence Annabel Irvine, John Cecil Thomas Nelson, Chesley Ernest Milley.

First Year.

John Malcolm Stewart (obilt.), having enlisted for service overseas, has been granted his standing.

Gordon C. Allen, having enlisted for service overseas, is allowed to completed in three years.

Class I.—Dorothy Blakey, Victoria Herman, Cyril Moss Goldstein, Harold Clinton Etter, Florence Cowling, Mabel Agnes Simmonds, Bessie Willard Cox, Flora Mary Dougan, Leslie Thomas Fournier, Frank John Studer, Lila Frances Coates and Roy Walter Goranson and Harold Garfield Ingledew and Stewart Robertson McDougall and Isabella Elliott Crozier and Thomas Preston Peardon; Marion Evangeline Lawrence, Gerald Taylor Evans, Grace Winnifred Killip, Enid Muriel McKee, James Reid Mitchell, Arthur Evan Ross, Jessie Alexandra MacBeth, Muriel Rose Munro, Chester T. Field, Ida Marjorie Howard, Sadie Edwards, Frederick Arthur Lazenby; Arthur Lightfoot Buell and Ruth Dulcie Robinson; Agnes Coupland Healy, Hattie May McArthur; Ralph Starrat Argue and Kathleen Esme Harper and Marjorie Bruce Sing and Morris Weinrobe; Violet Evelyn Dunbar, Charles Edwin Moody, Greta Hope McKee, Arthur Frederick Willis, Albert Edward York, Irene Davin McAfee; Margaret Clarke and Wallace Swanzey Peck and Everilda Wilson; Ruth Beatrice Hetherington.

Class II.—Annie Marie Smith (S), Lacey Julian Fisher and Rona Alexandra Hatt; Margaret Christy Macdonald, Myrtle Esther Kilpatrick, Dorothy Isobel Adams, Frederick William Laird, Roland John Lanning (S), Mary Dunlop; Harold William McLean and Helen McGregor Robson; Sylvia Goldstein (S) and Norah Vivian Jones and Cliffe St. John Mathers (S) and Jack MacDougall Arkley and Phyllis Marion Ulmer Partridge; Henry Jacob Vincent Fink, Jessie Katrina Lett, Wilbur Stuart Rogers, Julia Elizabeth Greenwood, Rhoda Kathleen St. George Parker, Reginald Edward Cribb (S), Gwendolyn Suttie, Logan Seaforth McLennan, Nina Vivian Munn; Bonnie Helen Gill (S) and Winifred Edith Hanson and Kathleen Evangeline McIntosh; Lillian Belle Hobson, Kathleen Gwynneth Owen Lewis and Archibald Laurence Harold Somerville (S) and Frederick Robertson Thurston (S) and Freda Lenore Wilson; Ferguson Ross Fraser, Jeanne Henderson Sutherland (S); Marjorie Evelyn Gilley and Ruth Emily Lyness and Eunice Alberta Sewell; Cecil Davis Taylor, John Alexander Charles Harkness (S), Robert James Munro, Winston Robinson Smith; Everett William Faulkner (S) and Nora Kathleen Keatley (S); Nina Adell Mathers; Nell Mitchell McCallum (S) and Marion Eleanor Martha Sander and Vera Winnifred Bowell and Angus Alexander Nicholson (S) and Norman Thatcher Grimmett and James Fenton Herd (S) and Alan Macpherson Russell and Beatrice Lucy Lehman (S) and Arnold Alexander Webster (S) and Ruth Harrison (S) and Dorothy Aileen Hopper (S) and Harry Cecil Hearns (S) and Douglas Clarence Lee and Hazel Marie Thomson and Anite Cecilia McDonald (S) and Emmie Ada Milledge (S) and Helen Mortimer (S).

Passed—John Earle Sager (S); Dorothy Kathleen Carruthers (S) and Lionel Frank Pumphrey (S) and Edgar Solloway and Grace Agnes Wilson (S) and Jeannie McRae Keir (S) and Vera Alexandra James and Evelina Jessie MacLeod Sutherland (S) and Dorothy Estelle Gilray (S) and Rachel Catherine Henderson (S) and George Stuart Kidd (S) and James Carroll Lynch and Mary Munro; Dorothy Elizabeth Lyne (S), Gertrude Anna Klon, Victor Anders, Ronald Russell McNaughton (S), Maude Elizabeth Rowan (S), Minta Lucinda Audrey Ebert (S), Nellie Milne Falconer (S), Patricia Louise Cowan (S), Dorothy Ann Bennett Brenchley (S), Colin Hayter Crickmay (S), Elmer Baldwin Ferris Collier (S), Lorna Alexandria Lillian Roberts (S).

Gladys Lillian Cale, Bessie Helene Killip and Evelyn Isabel Wright (aegrotat).

The following students have completed their standing: Mary Beatrice Abel, James Eakins Ellard.

Fourth Year—French 4. (Special).

First Class—Monteith; Griffith; and Wilband.

Second Class—Macdonald, M.; Coy; and McGuire.

Passed—Bodie; Clarke, N. G.; Henderson, G. K.

Fourth Year—French 4. Ordinary Course.

First Class—Griffith; and Monteith.

Second Class—Wilband; Coy; Bodie; Macdonald, M.; and McGuire.

Passed—Clarke, N. G.; Henderson, G. K.

Fourth Year—Greek 3.

Second Class—Barclay, G. C.

Fourth Year—Chemistry 7.

First Class—Marshall.

Second Class—McIntosh, R. H.

Fourth Year—Chemistry 1X.

First Class—Marshall; and Martin, G. M.

Second Class—Robertson.

Fourth Year—Fire Assaying.

Passed—Marshall.

Third and Fourth Years—Economics 2.

First Class—Sutcliffe; Mounce, I.; Sillers.

Second Class—McInnes; and McKay; Macdonald, M; Broatch; and Coy; Clement, E. B.; and Costley; Cameron; Robertson; Cayley.

Passed—Martin, G. M.; and Miller; Cross; Bell; Bain; Murphy; McLellan, W. G.; Best; Henderson, G. K.; Nelson.

Third and Fourth Years—Economics 3.

First Class—Sutcliffe; McKay; Hurst; Broatch; Macdonald, M.

Second Class—Coy; Griffith; and Hosang; Bradshaw; Harvey, I.; Wesbrook; Glatzburger; Costley; Fraser, J. G.; Bolton; and Shimizu; Emmons, R. C.; and Robertson.

Receive Their Degrees

Passed—Castleman; Murphy; Cross; Morrison, A. M.; Chatwin; Boyd; Bell; and Henderson, G. K.; Ketcheson; Marwick.

Third and Fourth Years—Economics 4.

First Class—Sutcliffe.
Second Class—Hosang; and Hurst; Taylor, B.; Emmons, R. C.; Peck, M. G.
Passed—Castleman; Chatwin.

Third and Fourth Years—English 5. Drama.

First Class—Cameron; McGuire; Costley and Harvey, I.
Second Class—Marwick; Sutcliffe; and Wilband; Shaw; Peck, M. C.; Cayley; and Mann.
Passed—Alexander; Mahrer; Kelman; Gilley, J. K.; and Irvine; and Swencisky, D. M.

Third and Fourth Years—English 8.

First Class—Grant; Bodie; and Marwick; and Morrison, A. M.
Second Class—Fulton; and Wesbrook; Peck, M. G.; Fraser, J. G.; Boyd; Mahrer.
Passed—Maynard; Damer; and Bottger; Ketcheson; Gill, M. S.

Third and Fourth Years—English 9. Milton and Shakespeare.

First Class—Grant; Bradshaw; and Cameron; Bolton; Harvey, I.; and McGuire; and Taylor, B.
Second Class—Bodie; and Wilband; Martin, G.M.; Browne, M.; Cayley; and Sutcliffe.
Passed—Best; Castleman; Henderson; G. K.; and Macdonald, M.; Hosang; Robertson; Rollston; Chatwin; Hunter, E. C.; and Shimizu.

Third and Fourth Years—German 3.

First Class—Griffith.
Second Class—Gintzburger.
Passed—Bottger.

Third and Fourth Years—History 4.

First Class—McGuire; Sutcliffe; McKay; Mahrer; and Wilband.
Second Class—Best; Clement, E. B.; and Costley; and Hosang; Bottger; Coy; Fraser, J. G.; Miller; Rollston.
Passed—Bain; Irvine; McLellan, W. G.

Third and Fourth Years—History 6.

First Class—Macdonald, M.; and McKay; Bradshaw; Sillers.
Second Class—Chatwin; and Fraser, J. G.; Best; Bolton; Hurst; Castleman; Ketcheson; Boyd; and Rollston.
Passed—Murphy; and Wolfe; Hunter, E. C.

Third and Fourth Years—Latin 4.

First Class—Mounce; Clement, E. B.; and McInnes.
Second Class—Fulton; Barclay, C. C.; Morrison, A. M.; Clarke, N. G.; Miller; Gross; Highmoor.
Passed—Dunlop, H. A.; Maynard; Gill, M.S.; Bell.

Third and Fourth Years—History of Modern Philosophy.

First Class—Broatch; Bradshaw; and Grant.
Second Class—Howard, E. L.; Shimizu; Miller; Mahrer.
Passed—Morrison, A.M.; Cayley; Marwick; Kerr, D. E.; Swencisky, D. M.; Emmons, R. C.

Third and Fourth Years—Physics 4.

Second Class—Shaw; McIntosh, R. H.

Third and Fourth Years—Spanish 1.

Second Class—Howard, E. L.; McIntosh, R. H.; Wallace, N. E.
Passed—Ashwell, I.; Emmons, R. C.; Ross.

Third and Fourth Years—Zoology II.

First Class—Dunlop, H. A.; and Vollum.
Second Class—Bell; and Brown, M. F.; Shaw; Robinson, D.

Third and Fourth Years—Bacteriology.

First Class—Mounce; Fulton; McLean, O. E.
Second Class—Grant; and Kerr, D. E.; Chatwin; and Vollum; McIntosh, R. H.; Boyd; Baxter; Bolton; Robinson, D.; Gill, M. S.

Passed—Castleman; Fraser, J. G.; Peck, M. G.; Kelman.

Third Year—English 7.

First Class—Browne, M.; McKay; Grant; Cameron; and Highmoor; and Wesbrook.
Second Class—Marwick; and Shimizu; Gintzburger; Mahrer; Baxter; and Thomas; Shaw; Wallace, N. E.; Costley; and Ketcheson; and Sutcliffe.
Passed—Bottger; and Boyd; and Fraser, J. G.; Wolfe; Peck, M. G.; Ashwell, I.; and Mann; and McLellan, W. G.; Gill, M. S.; and Swencisky, D. M.; Gross; Hosang; Bain; Howard, E. L.; Barclay, M. L.; and Dalton; and Kerr, D. E.; and Rollston; Hunter, E. C.; and Murphy; Brown, M. F.; and Kelman; and Maynard; and Vollum.

Third Years—French 3.

Second Class—Gintzburger; Grant; Wallace, N. E.
Passed—Ashwell, I.; and Thomas; Bottger; and Cameron; Costley; Hosang; and Wesbrook; Bain; and Peck, M. G.; Highmoor; and Hunter, E. C.; Maynard; Barclay, M. L.; and Kelman; Gill, M. S.; Browne, M.

Third Year—Latin 3.

First Class—Dalton; Mann.
Second Class—Hunter, E. C.; Archibald; and Howard, E. L.; Barclay, M. L.; Ashwell, I.; Murphy; and Shimizu.
Passed—Kelman; and Wolfe; Boyd; Swencisky, D. M.

Third Year—German 2.

First Class—McKay.

Third Year—Analytic Geometry.

First Class—Thomas.
Second Class—Mann; Barclay, M. L.;
Passed—Dalton; and Wallace, N. E.

Second Year—English 3, Literature.

First Class—Harris, E.; Lucas, and Smith, E. P.; Lew; Ro H.
Second Class—Roy, J.; James, E. T.; Pillsbury; Scharschmidt; Abernethy and Copping; and Draper; and Dunsmuir; and Hanna; and Magee; and McGregor; and Nowlan.
Passed—Morrison, M. R.; and Myers; Coates, W. H.; and Couper; and Keenleyside; and MacKinnon; Harvey, G. M.; and Inrig; and Baxter; Weld; Morris; and Porter; and Ure; Fournier, E. I.; and Milley; and Smith, A. E.; Peebles; Davidson; Day, M.; and Swencisky, L. M.; Adam; and Boldrick; and Davis, D. R.; and dePencier; and Gladwin; and McKechnie, E. M.; and Siddons.

Second Year—English 4. Composition.

First Class—Harris, E.; Smith, E. P.; Keenleyside; and Pillsbury; and Roy, J.; Couper; and Magee; Lucas; and MacKinnon; and Nowlan; and Roy, H.
Second Class—Ure; Coates, W. H.; Abernethy; and Baxter; and Scharschmidt; Copping; Porter; Brown, M.F.; and Hanna; McGregor; Draper; Davidson; and Gladwin; and James, E. T.; and Morris; and Peebles.
Passed—Morrison, M. R.; Swencisky, L. M.; Harvey, G. M.; Fournier, E. I.; Myers; Siddons; and Smith, C. D.; Dunsmuir; Inrig; and McKechnie, E. M.; Davis, D. R.; and Weld; McMurray; Boldrick; and Pratt; and Swencisky, A. H. J.; Woodward; Adam; and Day, M.; and dePencier.

Second Year—French 2.

First Class—Harris, E.; Smith, E. P.; Lucas; Roy, H.; Pillsbury; Irvine; Copping; and MacKinnon.
Second Class—Abernethy; Roy, J.; Coates, W. H.; Draper; Porter; Magee; Hanna.
Passed—Baxter; and Dunsmuir; Morris; and Scharschmidt; Nowland; McGregor; Harvey, G. M.; and James, E. T.; Davis, D. R.; and Fournier, E. I.; Wolfe; Adam; and Inrig; Alexander; Gladwin; Damer; Ross; Davidson; and Siddons; and Smith, C. D.

Second Year—Latin 2.

First Class—Smith, E. P.; Lucas; Pillsbury; MacKinnon.
Second Class—Couper; and Dunsmuir; Roy, H.; Abernethy; and Hanna; Roy, J.; Coates, W. H.; Nowlan; Fournier, E. I.
Passed—Inrig; and McGregor; Morris, and Swencisky, L. M.; James, E. T.; Adam; and Smith, A. E.; Porter; and Ross; Keenleyside; Peebles, Nelson; Davidson; and Day, E. E.; Alexander; and Boldrick; and Day, M.; and Swencisky, A. H. J.

Second Year—German 1.

Passed—Smith, C. E.

Second Year—Psychology.

First Class—Harris, E.; Couper; Dalton; Bradshaw.
Second Class—Coates, W. H.; Harvey, G. M.; and Taylor, B.; Baxter; Pills; Browne, M.; Scharschmidt; and Wolfe; McLean, O. E.
Passed—Ure; Bolton; Gladwin; and Siddons; Clarke, N. C.; Ashwell, I.; and Castleman; and McKechnie, E. M.; Hunter, E. C.; and Magee; and Smith, A. E.; Weld; Chatwin; and Peebles; and Swencisky, L. M.; Kelman.

Second Year—Logic.

First Class—Dalton; Harris, E.; Couper; Harvey, G. M.
Second Class—Coates, W. H.; Pillsbury; Bradshaw; Scharschmidt; and Taylor, B.; Adam.
Passed—Baxter; Marwick; and Wolfe; Peebles; Swencisky, L. M.; Browne, M.; Ashwell, I.; and Bolton; and McLean, O. E.; and Siddons; Gladwin; and Hunter, E. C.; Smith, A. E.; Clarke, N. G.; Castleman; and Chatwin.

Second Year—Algebra and Analytic Geometry.

First Class—Draper.
Second Class—Davis; Lucas; Smith, E. P. Coates; and Copping; Myers.
Passed—Nowlan; Gladwin.

Second Year History 2.

First Class — Harris, E.; Keenleyside; MacKinnon.
Second Class—Couper; Harvey, G. M.; Siddons; Abernethy; and Cayley; and Roy, H.; Roy, J.; Peebles; Day, E. E.; and James, E. T.; and Magee; and Scharschmidt; and Smith, C. D.; Porter; Morrison, M. R.; De Pencier; and McKechnie, E. M.; and Morris; and Pratt.
Passed—Swencisky, A. H. J.; Davidson; and Dunsmuir; Hanna; and McGregor; and McMurray; Ure; Swencisky, L. M.; Weld; Robson, M. W.; Foerster; Day, M.; Boldrick; and Christie; Bickell.

Economics 1.

First Class—Harris, E.; Marshall; and McInnes; Sillers; and Thomas; Cayley; and Taylor, B.; Couper; and Harvey, G. M.; and Roy, H.
Second Class—Dalton; and Harvey, I.; Clement, E. B.; and Griffith; MacKinnon; and McGregor; Maynard; Howard, E. L.; and Keenleyside; Brown, M. F.; and Highmoor; and Robertson; and Swencisky, A. H. J.; Shimizu; Peebles; and Roy, J.; Mahrer; and Scharschmidt; Dunsmuir; and Porter.
Passed—Abernethy; and Dunlop, H. A.; and Hanna; Day, E. E.; Magee; and Swencisky, L. M.; Alexander; and Hill; and Morrison, M. R.; Davidson; Morris; McLellan, W. G.; and Smith, C. D.; and Swencisky, D. M.; Siddons; Christie; and McLean, O. E.; and Robson, M. W.; Damer; and Pratt; and Ure; Bain and Hokkyo; Day, M.

Physics 2.

First Class—Draper; Mann.
Second Class—Copping; Barclay, M. L.; Lewis, D. R.
Passed—Swencisky, A. H. J.; Gintzburger.

Botany.

First Class—Mounce, I.; Hurst.
Second Class—Myers; and Wesbrook; McLean, O. E.; Broatch.
Passed—Morrison, M. R.

First Year—English Composition.

First Class—Etter; Blakey; and Cowan, P. L.; and Dougan, Coates, I. F.; and Fert; and Taylor, B.; and Webster.
Second Class—Cribb; Adams; Argue; and Cale; and Ingledew; Herman; Evans; and MacBeth; and Wright, E. I.; Cowling; and Edwards; and Gordon; and Milledge; and Peardon; Mitchell; and Rose; and Sing; Crickmay; and Faulkner, E. W.; and Goldstein, C. M.; and Howard, I. M.; and McAfee; and Simonds; and Taylor, C. D.; Fisher; and Fournier, L. T.; and Lawrence; and Lett; and Mathers, N. A.; and McCallum; and McLean, H. W.; and Roberts, L.; and Smith, A. M.; Lanning; and McDougall; and Pumphrey; and Roberts, A. P.; and Rogers; and Suttie.
Passed—Dunlop, M.; and Hamson; and Livingstone; and McIntosh, K. E.; Boss; and Collier, E. B.; and Cox; and Crozier; and Field; and Harvey, M.; and Healy, A. C.; and Hobson; Gill, B. H.; and Goldstein, S.; and Henderson, R. C.; and Hetherington; and Kemp; and Lyness; and Sewell; Harper; and Hatt; and Laird; and Rowan; and York; Kidd; and Lehman and McKee, G. H.; and Reed; Anderson, O. G.; and Coffin; and Ebert; and Jones; and Kilpatrick; and Lamb; and McKee, E. M.; and Munn; Arkley; and Dunbar; and James, V. A.; and Munro, M. R.; and Russell; and Taylor, L. L.; and Wilks; Ferguson; and Greenwood, J. E.; and Keir; and Klon; and Lazenby; and Lewis; and Lyne; and Mackenzie, L. J.; and McArthur; and Nicholson; and Robinson, D.; Faulkner, W. T.; and Herd; and Hopper, and Keasey; and Kerr, M. L.; and Le Messurier; and Macdonald, M. C.; and McDonald, A. C.; and Page; and Parker; and Robson, H. M.; Anders, V.; and Barclay, W. S.; and Bowell; and Eldard; and Forsyth; and Killip, G. W.; and Layton; and Mortimer; and Munro, R. J.; and Smith, W. R.; and Studer; and Sutherland, E. J.; and Sutherland, J. H.; and Thurston; and Wastell; and Weinrobe; and Wilson, E.; and Wilson, F. L.; Abel; and Buell; and Carlyle; and Carruthers, D. K.; and Gilley; M. E.; and Gwyther; and Lee; and McLennan; and Munro, M.; and Mutrie; and Solloway; and Clarke, M.; and Geranson; and McKenzie, F. F.; and McNaughton; Bertrand; and Cowan, J. L.; and English; and Fink; and Fraser, F. R.; and Hall; and Hudson; and Killip, B. H.; and Moody; Gilray; and Harris, H.; and Harrison; and Sager; and Thomson, H. M.; and Turnbull; and Wilson, G. A.; and Wright, W. M.; Brenchley; and Grimmett; and Harkness; and Lynch; and Mackenzie, R. L.; and Mathers, C.; and Thomson, H. L.; Partridge; and Peck, W. S.; and Sander; Somerville.

First Year—History 1.

First—Class—Cale; and Etter; Blakey; Lanning; and Peardon; Clarke, M.; and Coates, L. F.; Dougan; Harvey, M.; and Hatt; and McArthur; and Wright, E. I.; Cowling; and Robinson, D.; Crozier; and Fort; and Goldstein, C. M.; and McLean, H. W.; and Simmonds; Cribb; and Gilray.
Second Class — Arkley; and Edwards; Adams; and Harrison; and Herman; and Killip, B. H.; and Killip, G. W.; and Mitchell; and Parker; Boss; and Coffin; and Fournier, L. T.; Kilpatrick and Sing; Cox; and Milledge and Turnbull; Howard, I. M.; and McKee, G. H.; Gill, B. H.; and Ingledew; and Munro, M. R.; and Smith, A. M.; and Weinrobe; and York; Bertrand; and Crickmay; and Dunbar; and McDougall; and Moody; and Nicholson; Abel; and Sutherland, E. J.; MacBeth; and Studer; Argue;

and Dunlop, M.; and Goldstein, S.; and Harper; and Hetherington; and Kion; and Lazenby; and Lewis; and Reed; and Rogers; and Thurston; and Webster; Brenchley; and Kerr, M. L.; and Lett; and McAfee; and McKee, E. M.; and Suttie; Cowan, J. L.; and Faulkner, E. W.; and Hopper; and Pumphrey; and Russell; Fisher; and Fraser, F. R.; and Jones; and Rowan; and Sewell; and Wilks; Faulkner, W. T.; and Healy, A. C.; and Herd.

Passed—Field; and Macdonald, M. C.; and McIntosh, K. E.; Sarruthers, D. K.; and Fink, and Keir; and Lynch; and Rose; and Sander; and Wilson, E.; Goranson; and Grimmett; and McCallum; and McDonald, A. C.; and Mutrie; and Peck, W. S.; and Smith, W. R.; Barclay, W. S.; and Evans; and Gilley, M. E.; and Hudson; and McLennan; and Page; Hamson; and Harkness; and Lyness; and Partridge; and Robson, H. M.; Cartwright; and Ebert; and Eckert; and Greenwood, J. E.; and Hearns; and Henderson, R. C.; and Lawrence; and Lee; and Lehman; and Mortimer; and Munro, M.; and Roberts, L.; Bulman; and James, V. A.; and Kidd; and Livingstone; and Wilson, G. A.; Gordon; and Hobson; and Mackenzie, L. J.; and Mathers, C.; and Solloway; Bowell; and Keatley; and McNaughton; Ferguson; and Lyne; and Sager; and Sutherland, J. H.; and Vanderburgh; Collier, E. B.; and Cowan, P. L.; and Johnson, L. M.; and Laird; Anders, V.; and Buell; and Kemp; and Mathers, N. A.; and Wilson, F. L.; Wastell; Mackenzie, R. L.; Falconer; and Roverts, A. E.; and Taylor, C. D.; and Taylor, L. L.; and Thomson, H. M.; Eliard; Munn; Munro, R. J.

First Year—Algebra.

First Class—Blakey; Studer; Buell; Ingledew; Peardon; Lawrence; Lazenby; Herman; and Killip, G. W.; McKee, E. M.; and Peck, W. S.; Dunbar; and Simmons; Fournier, L. T.; Argue; and Goldstein, C. M.

Second Class—Arkley; and Harper; Healy, A. C.; Cowling; and Cox; and Howard, I. M.; and Wilson, E.; Macdonald, M. C.; and McDougall; and Weinrobe; Boss; and Carlyle; and Goranson; and Harkness; and McArthur; and Mitchell; Irvine; and Moody; and Sauder; Bowell; and Falconer; and Laird; and McKee, G. H.; and Taylor, C. DW.; and Wilson, F. L.; Crickmay; and McAfee; Coates, L. F.; and Crozier; and Field; Evans; and Munn; Fink; and Macbeth; and Mathers, O.; and Reed; and Robinson, R. D.; Gilley, M. E.; and Munro, M. R.; Fisher; and Lee; and Sager.

Passed—Somerville; Grimmett; Dunlop, M.; and Greenwood, J. E.; and Hetherington; and Layton; Lett; and Rooson; and Russell; Edwards; Adams; and Lyness; and McLean; Lewis; Kion and McLennan; Abel; and Bulman; and Page; and Rogers; and Sing; Boyes; and Dougan; and Eliard; and Mackenzie, R. L.; McCallum; and Munro, R. J. and Suttie; Carruthers D. K.; and Cowan, J. L.; and McIntosh, K. E.; and Rushbury; Ritter; and Hall; and Kerr, M. L.; and Mathers, M.; and Thomson, H. M.; and Wilks; and Demer; Ebert; and Kilpatrick; and Lynch; and Roberts, L.; and York; Hamson, Brenchley; and Collier, E. B.; and Hatt; and Partridge; aid Wilson, G. A.; Gale; and Clarke, M.; and Hobson; and James, V. A. and Smith, W. R.; Gilray; and Hopper; and Parker; Gill, B. H.; Cowan, P. L.; and Lehman; and Millenge; and Pumphrey; Fraser, E. R.; and Solloway; Jones, and Keatley; and Munro, M.; Sewell.

First Year—Trigonometry.

First Class—Blakey; Lawrence; Goranson; and Pearson; Lazenby; and Studer; Buell; Argue; and Fournier, L. T.; and Harkness; and Taylor, G. D.; Fisher; and Herman; and Peck, W. S.; Harper; and Laird; and Mitchell; Goldstein, C. M.; Cowling; and Nelson; Boss; and Ingledew; and Moody; Cox.

Second Class—Carlyle; and Crickmay; and Etter; and Simmonds; Parker; and Weinrobe; Clarke, M.; and Evans; and Faulkner, W. E.; and Killip, G. W.; York; Hearns; and Mackenzie, R. L.; and McArthur; and Wilson, E.; Crozier; and Munn; Hobson; and McAllister, P.; and McKenzie, F. F.; and McLennan; and Robinson, R. D.; and Somerville; Coates, L. F.; and Layton; Field; Wilks; Dunbar; and Falconer; and Fink; and Fraser, F. R.; Munro, M. R.; and Partridge; Arkley; and Howard, I. M.; and Roberts, L.; Abel; and Collier, E. B.; and Ellard; and Lee; and MacBeth; and Mathers, C.; and Mathers, N. A.; and McDougall; and Sing; Robson; and Wilson, F. L.

Passed—McKee, E. M.; and Smith, A. M.; Herd; and McKee, G. H.; and Nicholson; and Thomson, H. M.; Collier, L.; and Grimmett; and Healy, A. C.; and Taylor, R. C.; Cale; and Goldstein, S.; and Lamb; and Lett; and McAfee; and Sander; Carruthers, W. E.; and Killip, B. H.; Cribb; and Gordon; and Harrison; and McIntosh, K. E.; and Sutherland, J. H.; Boyes; and Dunlop, M.; Hetherington; and Kidd; and Lynch; and Lyne; and Macdonald, M. C.; and Russell; and Taylor, L. L.; Edwards; and Munro, R. J.; and Wright, E. I.; Bowell; and McNaughton; Jones; and Kion; and Lyness; and McCallum; and Reed; and Rushbury; and Webster; Granger; and James, V. A.; and Kilpatrick; and Lewis; and Rogers; Dougan; and Gill, B. H.; and Greenwood, J. E.; and Sager; McLean, H. W.; Anders, V.; and Gilley, M. E.; and Henderson, R. C.; and McDonald, A. C.; Thurston; Adams; and Smith, W. R.; Hamson; and Hatt; and Lenning; and Muoro, M.; and Solloway; Mortimer; Suttie; Pumphrey; and Sewell.

First Year—Greek.

First Class—Munro, R. J.
Second Class. Cribb.
Passed—Webster.

First Year—Latin 1.

First Class—Blakey; Goldstein, C. M.; and Herman; Cowling; and Lawrence; and Wright, E. I.; Cox; Simmonds; Etter; Dougan; and Edwards; and Ingledew; and MacBeth.

Second Class—Fournier, L. T.; and Moe; Sing; Killip, G. W.; Field; and Howard, I. M.; and Kilpatrick; and Lanning; and McAfee; and York; Crozier; and Studer; Jones; and Killip, B. H.; Harper; and Suttie; Clarke, M.; and Coates, L. F.; Lazenby; and Munn; Adams; and Macdonald, M. C.; and McKee, E. M.; and Munro, M. R.; and Peardon; Wilson, E.; Hamson; and Mitchell.

Passed—Fraser, F. R.; Arkley; and Herd; and McArthur; James, V. A.; and Lehman; McLean, H. W.; and Munro, M.; and Pumphrey; and Wilks; Argue; and Cribb; and Gill, B. H.; and Gilley, J. K.; and Sewell; and Wood, M.; Buell; and Dunlop, M.; and Faulkner, E. W.; and Healy, A. C.; and Hobson; and McDonald, A.C.; Fisher; and Henderson, R. C.; and McKee, G. H.; Reed; and Whiteside; Carruthers, D. K.; and Fink; Bowell; and Cale; and Cowan, P. L.; and Partridge; Keir; and Lewis; and Nicholson; Barclay, W. S.; and Gilley, M. E.; and Hopper; and Robson, H. M.; Lyness; and Rogers; and Sauder; Boyes; and Brenchley; and Goldstein, S.; and Rose; Johnson, L. M.; and Lett; and McLennan, Anders, V.; and Webster; Abel; and Sutherland, J. H.; Mortimer; and Solloway; Lynch; Mathers, N. A.; and Thurston; Lyne; Harkness; Milledge; and Munro, R. J.; Peck, W. S.

First Year—French.

First Class—Blakey,

Second Class—Goldstein, C. M.; Herman; MacBeth; and Simmonds; Cox; and Dougan; Etter; Crozier; Cowling; and Goldstein, S.; and Healy, A. C.; and Lanning; Robson, H. M.; Lawrence; and McKee, B. M.; and McKee, G. H.; and Smith, A. M. and Studer; Coates. L. F.; and Goranson; and Kilpatrick; and Wilson, E.; Field; and Killip, G. W.; Ingledew; and McAfee; and McArthur; and Munro, M. R.; and Partridge; and Wright, E. I.; Damer; and Fournier, L. T.; and Mitchell; and Sing.

Passed—Adams; and Howard, I. M.; and Macdonald, M. C.; Hatt; and York; Dunlop, M.; and Lazenby; and Lewis; and McDougall; and Nelson; Boss; and Clarke, M.; and Fisher; and Greenwood, J. E.; and Harper; and Keatley; Dunbar; and Edwards; and Johnson; and Jones; and Keir; and Mathers, N. A.; Evans; and Hetherington; and McDonald, A. C.; and McLean, H. W.; and Munn; and Reed; and Wilson, G. A.; Argue; and Ebert; and Gill, B. H.; and Kion; and Laird; and Moody; and Mortimer; and Sewell; Abel; and Bowell; and Gilley, M. E.; and Hamson; and Hopper; and Smith, W. R.; and Sutherland, J. H.; and Weinrobe; Nicholson; Cale; and Carruthers, D. K.; and Killup, B. H.; and Sauder; and Wilson, F. L.; Cowan, J. L.; and Hobson; and Mutrie; Harrison; and Munro, M.; and Sutherland, E. J.; and Suttie; and Taylor, L. L.; and Vanderburgh; Harvey, M.; and Herd; and Lyne; and Milledge; and Thomson, H. M.; Ballentine; and Cartwright; and Cowan, P. L.; and Henderson, R. C.; and Lyness; and McIntosh, K. E.; and Rose; and Rowan; Anders, V.; and Arkley; and Brenchley; and Collier, E. B.; and Eckert; and Faulkner, E. W.; and Fink; and Fraser, F. R.; and Hudson; and Kemp; and Kidd; and Lehman; and Mackenzie, L. J.; and Milley; and Parker; and Roberts, L.; and Robinson, D.; and Somerville; and Taylor, C, D.; James, V. A.; Lett; Grimmett; and Mathers, C.; Lee; Hearns; and Russell.

First Year—Beginner's German.

First Class—McKenzie, F. F.
Second Class—Hetherington.
Passed—Cartwright; Gilray.

ARTS AND APPLIED SCIENCE

Chemistry, II.

First Class—H. G. Stedman; G. C. Barclay.

Second Class—D. C. McKechnie; G. R. Martin; E. E. Day; Gross.

Passed—R. J. Bullard; D. M. Morrison; Tamenaga; Wilby.

Chemistry, III.

First Class—Shaw; and H. G. Stedman; Thomas.

Second Class—Vollum; D. E. Kerr.

Chemistry, IV.

First Class—H. G. Stedman; Shaw; Vollum.

Second Class—G. M. Martin.

Passed—D. E. Kerr; and D. M. Morrison; I. Harvey; G. C. Barclay.

Chemistry, V.

First Class—Fulton; Vollum.

Second Class—D. E. Kerr; R. H. McIntosh; G. M. Martin; I. Harvey; Robertson.

Geology, I.

First Class—Bradshaw; Cameron, H. G. Stedman; Fulton; Bodie; Sillers, G. K. Henderson.

Second Class—Keenleyside; Bolton; N. G. Clarke; D. E. Kerr; N. E. Wallace; McInnes.

Passed—Marwick; R. C. Emmons; J. H. Gilley; Ketcheson; R. J. Bullard.

Mineralogy, I.

First Class—Hurst, Beltz; G. C. Barclay, Marshall.

Second Class—G. R. Martin; and H. G. Stedman.

Passed—Ellard; R. J. Bullard; Shaw; Wilby.

Mathematics, III—Calculus.

First Class—M. L. Barclay; Thomas; Yonemoto; Mann; D. C. McKechnie; N. E. Wallace, Andrews.

Second Class—H. T. James; Dalton; and Tamenaga; Boomer; Aylard; D. M. Morrison; and D. A. Wallace; Glen; R. C. Hardie.

Passed—Rebbeck.

Mathematics, IV—Calculus.

First Class—H. G. Stedman; Marshall.

Mathematics, IV—Projective Geometry and Mathematical Drawing.

First Class—H. G. Stedman; Marshall.

Electrical Engineering.

First Class—H. G. Stedman; Marshall.

ARTS AND AGRICULTURE

First Year—English Literature.

First Class—Blakey; Dougan; Fort; Herman; and Simmonds; L. F. Coates; and Etter; and A. C. Healy; and Lanning; and A. M. Smith; Cox; and Crozier; and C. M. Goldstein; and Sing.

Second Class—Goranson; Cowling; and M. R. Munro; H. W. McLean; Ingledew; I. M. Howard; and Lett; G. W. Killip; and Peardon; and J. H. Sutherland; Hatt; and Lamb; B. H. Gill; and E. M. McKee; Edwards; and Fisher; and G. H. McKee; Field; and McDougall; and Milledge; L. T. Fournier; and J. E. Greenwood; and Livingstone; and MacBeth; and McAfee; Hetherington; and Kilpatrick; and Lawrence; and Lyness; and Mitchell.

Passed—M. Dunlop; and McArthur; Abel; and Harper; and Hooson; and G. A. Wilson; and York; Evans; and Lazenby; and Sewell; and Wilks; Adams; and M. Clarke; and M. E. Gilley; and R. C. Henderson; and Jones; and Lewis; and N. A. Mathers; and Partridge; and R. D. Robinson; and Turnbull; Cribb and Gordon; and Harrison; and Laird; and M. C. Macdonald; and McCailum; and K. E. McIntosh; and Studer; and Weinrobe; Cale and Hamson; Boss; and D. K. Carruthers; and Hopper; and Lehman; and Mortimer; O. G. Anderson; and S. Goldstein; and H. Harris; and Keatley; and Rowan; R. F. Fraser; and A. C. McDonald; and Parker; and Russell; and W. R. Smith; Nicholson; Brenchley; and Dunbar; and Gilray; and Keir; and W. M. Wright; E. B. Collier; and J. L. Cowan; and Crickmay; and Ellard; and McLennan; and Moody; and L. Roberts; Herd; and Kemp; and Lyne; Bowell, and Buell; and P. L. Cowan; and Ebert; and M. L. Kerr; and McNaughton; and Munn; and W. S. Peck; and Reed; and Rogers; and Sauder; and Solloway; and E. J. Sutherland; and Suttie; and H. M. Thomson; and Webster; and E. Wilson; English; V. Anders; Arkley; and Fink; and Kion; and Sommerville; Argue; and E. W. Faulkner; and H. M. Robson; and Sager; Grimmett; and Hearns; and M. Munro; and Pumphrey; and C. D. Taylor; and F. L. Wilson; V. A. James; and Lee; and Lynch; and R. J. Munro; and Thurston.

First Year—Physics.

First Class—Blakey; Goranson; Dougan; and Etter; and Herman; McDougall.

Second Class—Evans; and L. T. Fournier; and Hall; E M. McKee; and Studer; Crozier; and Mitchell; and R. D. Robinson; and Thurston; L. F. Coates; and Cowling; and M. R. Munro; and Simmonds; Argue; and Lamb; and C. M. Goldstein; Boss; and Cox; and C. Mathers; and Weinrobe; Dunbar; and Edwards; and Field; Fink; and Ingledew; and G. W. Killip and Wastell; G. H. McKee; and Moody; and Peardon; Keatley; and L. M. Swencisky; S. Goldstein; and Lazenby; and E. J. Sutherland.

Passed—Buell; and Laird; and Lett; and Solloway; M. Clarke; and A. C. Healy; and W. S. Peck, and W. R. Smith; B. H. Killip; and McArthur; H. M. Robson; and C. D. Taylor; and Wilks; M. Dunlop; and I. M Howard; and McCallum; and McNaughton; and Partridge; and Somerville; and H. M. Thomson; and York; McLennan; and Parker; and A. M. Smith; W. E. Carruthers; and Kidd; and Lee; and R. L. Mackenzie; and P. McAlister; and Mortimer; and E. Wilson; Adams; and E. W. Faulkner; and Harper; and Hetherington; and Lawrence; and MacBeth; Jones; and M. C. MacDonald; and Suttie; Gilray; and Grimmett; and Hamson; and Lyne; and Pumphrey; and Rogers; and Russell; V. Anders; and Arkley; and Falconer; and B. H. Gill; and Lyness; and N. A. Mathers; and Sager; and Sing; and J. H. Sutherland; Bulman; and Carlyle; and M. E. Gilley; and Harris; and Hearns; and M. Robson; and Sewell; Hobson; and K. E. McIntosh; and F. F. McKenzie; and Milledge; and D. Robinson; Harrison; and Hatt; and Rowan; and F. L. Wilson; W. S. Barclay; and Fisher; and F. R. Fraser; and M. I. Kerr; and LeMessurier; and Lewis; and McAfee; and Page; and Webster; English; Kilpatrick; and Lehman; and H. W. McLean; Cribb; and V. A. James; and M. Munro; Hopper; and Keir; and Lynch; and R. J. Munro; and Nicholson; and Sauder; D. K. Carruthers; Bowell; and J. E. Greenwood; and Reed; and G. A. Wilson; Harkness; and Herd; R. C. Henderson; Kion and Munn.

RTS, APPLIED SCIENCE AND AGRICULTURE

Chemistry, I.

st Class—J. E. Gill; D. F. Stedman; D. A. Wallace; Aylard; McDougall; s; Boomer; Parks; and W. S. Peck; and Wilks.

ond Class—Buell; H. A. Dunlop; E. urnier; and Lamb; R. D. Robinson; and Moody; and D. Robinson; Goran- and Hall; and Kingham; Dunbar; H. T. James; and Peardon; and Rog- and Yonemoto; C. Mathers; and Reb- C. H. Anders; and Andrews; and Greenwood; and R. C. Hardie; and ns.

Passed—Harkness; K. E. McIntosh; and Sager; Thurston; Somerville; and Weinrobe; E. L. Ashwell; and Parker; and A. M. Smith; and F. L. Wilson; F. F. McKenzie; Kidd, and Laird; and Lee; and Lynch; and McLennan; Falconer; Ebert; and McCallum; H. Harris; Ellard; and Gilray; and Grimmett; and Meekison; and Mutrie; Kion; and W. R. Smith; Harrison; and Russell; and E. J. Sutherland; and G. A. Wilson; C. D. Taylor; and Woodward; H. M. Thomson; F. English; Keatley; W. S. Barclay; and Solloway.

FACULTY OF APPLIED SCIENCE

Third Year

ss I—Horace George Stedman.
ssed—Russell Joseph Bullard.

Second Year

vid Gash Anderson, Donald William ncen, Andrew Harry Melville, and Wil- n Gregg Thomson, having enlisted for e overseas, are granted their stand-

ss II—Henry Ivan Andrews, Clayton e Aylard, Edward Herbert Boomer, ld Cowan McKechnie, Shiuji Yonemoto, ert Douglas Stewart Glen, Douglas ibald Wallace.
ssed—James Walter Rebbeck, Seiji Ta- ga, Roderick Campbell Hardie (s), Howard Turnbull James (s), Ewart L. Ashwell (s).

First Year.

Norman Wellington McLellan, having enlisted for service overseas, is granted his standing.

Archibald James Cook, having enlisted for service overseas, is allowed to complete in three years.

Passed—Names in Order of Merit.

Class I—Clarence Otto Swanson, James Edward Gill, Donald Frank Stedman.

Class II—John Melville, William Henry Parks, Gordon Maurice Thompson.

Passed—Robert Stephen Jane, Robert Griffith Anderson, Joshua Rowland Kingham, Charles Harold Anders (s).

Third Year—Summer Essay

First Class—R. J. Bullard.

Third Year—Structural Engineering III.

Passed—R. J. Bullard.

General Mining.

First Class—D. M. Morrison.
Passed—R. J. Bullard.

Third Year—Mine Surveying

Second Class—R. J. Bullard.

Third Year—General Metallurgy.

Second Class—R. J. Bullard.

Third Year—Ore Dressing.

Passed—R. J. Bullard.

Third Year—General Engineering, II.

Second Class—R. J. Bullard,

Third Year—Mechanical Engineering, II.

Passed—R. J. Bullard,

Third Year—Mechanical Engineering, III.

Second Class—R. J. Bullard,

Third Year—Engineering Economics.

First Class—H. G. Stedman.
Second Class—D. M. Morrison.
Passed—R. J. Bullard.

Second Year—Surveying I.

First Class—Boomer.
Second Class—Aylard; D. A. Wallace; and Yonemoto; D. C. McKechnie; Andrews.
Passed—H. T. James; E. L. Ashwell; Glen; Rebbeck, R. C. Hardie; J. L. MacDonald; and Tamenaga.

Second Year—Field Surveying, I.

First Class—Glen; Andrews; J. Melville; Huntington.
Second Class—Rebbeck; R. C. Hardie; and D. C. McKechnie; D. G. Anderson; and M. L. Healy; Aylard; and Boomer; and McQueen; E. L. Ashwell.
Passed—Tamenaga; and Yonemoto; D. A. Wallace; W. G. Thomson; H. T. James; and J. L. MacDonald.

Second Year—General Engineering, I.

First Class—D. A. Wallace; Andrews; Aylard.
Second Class — Boomer; Glen; H. T. James; R. C. Hardie; and Yonemoto; D. C. McKechnie; Tamenaga; Rebbeck, Ashwell, E. L.; and J. L. MacDonald.

Second Year—Mechanical Engineering, I

Second Class—Andrews; Yonemoto; D. C. McKechnie; and D. A. Wallace; Tamenaga.
Passed—Aylard; and Boomer; H. T. James; Glen; Rebbeck; R. C. Hardie; E. L. Ashwell.

Second Year—Shopwork II.

First Class—Boomer.
Second Class—Glen; Andrews; and R. C. Hardie; D. A. Wallace.
Passed—Rebbeck; Yonemoto; E. L. Ashwell; and Aylard; and Tamenaga; H. T. James; D. C. McKechnie.

Second Year—Mechanical Drawing.

Second Class—E. L. Ashwell; Aylard; Tamenaga; Andrews.
Passed—Boomer; and R. C. Hardie; Rebbeck; Yonemoto; M. L. Healy; D. A. Wallace; H. T. James; Glen; and J. L. MacDonald; and D. C. McKechnie.

Second Year—Mechanics, II.

First Class—Andrews.
Second Class—D. C. McKechnie; Yonemoto; Tamenaga.
Passed — Boomer; and Glen; Aylard; Rebbeck; D. A. Wallace; H. T. James.

Second Year—Mapping, I.

Second Class—E. L. Ashwell; Aylard; R. C. Hardie; and Tamenaga; and D. A. Wallace; Glen; and Rebbeck; Yonemoto; Andrews.
Passed—Boomer; M. L. Healy; D. C. McKechnie; H. T. James; J. L. MacDonold.

Second Year—Structural Engineering, I.

First Class—Boomer; Glen; Andrews; H. T. James.
Second Class—Aylard; D. C. McKechnie; E. L. Ashwell.
Passed—Rebbeck; and Yonemoto; R. C Hardie; D. A. Wallace; Tamenaga.

Second Year—Physics, 2.

Second Class—Aylard; Andrews; Rebbeck; Gilchrist; and Glen.
Passed—Boomer; R. C. Hardie; and D. C. McKechnie; Tamenaga; Yonemoto; D. A. Wallace; D. M. Morrison.

First Year—Algebra

First Class—J. E. Gill; and Swanson; J. Melville; D. F. Stedman.
Second Class—Parks.
Passed—Jane; G. M. Thompson; Meekison; Kingham; R. G. Anderson.

First Year—Plane and Spherical Trigonometry

First Class—J. E. Gill; Swanson; J. Melville; G. M. Thompson.
Second Class—D. F. Stedman; Kingham; and Parks; Jane; Meekison.
Passed—R. G. Anderson.

First Year—Descriptive Geometry

First Class—D. F. Stedman; Swanson.
Second Class—J. E. Gill; and J. Melville; G. M. Thompson.
Passed—Jane; and Parks; R. G. Anderson; and Meekison, Kingham; C. H. Anders.

First Year—Mechanics, 1.

First Class—D. M. Stedman; Swanson.
Second Class—J. E. Gill; G. M. Thompson.
Passed—Parks; Jane; J. Melville; R. G. Anderson; Meekison.

First Year—Physics

First Class—D. F. Stedman; Swanson; Parks; J. E. Gill; J. Melville.
Second Class—G. M. Thompson; R. G. Anderson; and Jane; Kingham.
Passed—Meekison; C. H. Anders.

First Year—Mechanical Drawing

Second Class—J. Melville; and D. F. Stedman; and Swanson; G. M. Thompson; Kingham; C. H. Anders.
Passed—J. E. Gill; and Parks; R. G. Anderson; and Jane; Waun; Meekison.

First Year—Freehand Drawing

First Class—C. H. Anders.
Second Class—G. M. Thompson; Parks; Meekison; and J. Melville; Swanson; D. F. Stedman; J. E. Gill; Waun.
Passed—R. G. Anderson; Jane; Kingham.

First Year—Shopwork, 1.

Second Class—Swanson; G. M. Thompson; J. Melville; J. E. Gill.
Passed—R. G. Anderson; C. H. Anders; and Parks; and D. F. Stedman; Kingham; Jane; Meekison.

FACULTY OF AGRICULTURE

First Year

Harold Day Greenwood, having enlisted for service overseas, is granted his standing.

Class I—Cecil Alexander Lamb.
Class II—Frederick Francis McKenzie.

Passed

Henry Harris, John Frederick Kerr English, Robert Cecil Woodward (s).

First Year—Animal Husbandry 1.

First Class—Lamb.
Second Class—F. F. McKenzie, English.
Passed—H. Harris, W. M. Wright.

First Year—Biology

First Class—Lamb.
Second Class—M. F. Brown, W. S. Barclay, F. F. McKenzie and Woodward, H. Harris.
Passed—English, W. M. Wright.

First Year—French.

First Class—Lamb.
Second Class—English.
Passed—H. Harris.

May 2, 1918

HONOR ROLL READ

University Graduating Class Hold Social Function.

An impressive feature of the social gathering of members of the University graduating class at their Class Day on Tuesday, was the reading by Mr. Best, a returned soldier, of the honor roll as follows:

Killed in Action—N. V. Hughes, W. A. C. Jeffs, W. W. Mathers, G. B. Moore, M. C., J. L. Sclater, E. J. Seidleman, E. C. Traves.

Enlisted, many of them wounded—W. J. Allardyce, A. J. Anderson, J. A. Anderson, E. L. Best, J. C. Coughlan, G. C. Cross, G. B. Dixon, L. M. Elliot, F. Emmons, E. A. C. Godfrey, S. P. Hamilton, W. J. Hatch, R. H. Hazen, A. J. F. Holmes L. E. Hughes, L. Jackson, H. L. Johnson, S. M. Keane, J. H. Ken, B. M. Lawson, G. A. MacPherson A. M. McTavish, G. D. Meadows, D. M. Meekison, G. H. Merrill, A. H. Miller, A. Munro, R. C. Palmer, E. C. Richards, S. M. Scott, J. C. Stewart, J. M. Taylor, M. Timberlake, D. J. Trapp, C. W. Traves, M.M.

In the course of the proceedings, Professor Robertson, vice-president of the class, gave an interesting and witty address; the class poem by Miss Wilband was read; Miss Harvey gave her valedictory address in charming style, while a musical programme was enjoyed and refreshments served.

At a meeting held just before these exercises, Miss J. Harvey, Miss G. Martin and M. Miller were elected representatives to the Alumni executive

May 1, 1918

The Players' Club of the University of British Columbia have arranged to present "Alice-Sit-by-the-Fire" in Victoria on Monday and Tuesday evenings of next week. The proceeds from the play will help to swell the funds of the Great War Next-of-Kin Association for their memorial home. It is under the patronage of the army and navy authorities, and also Dr. Robertson, superintendent of education, and Mrs. Robertson.

May 3, 1918

University Tea Dansant—A tea dansant will be held Saturday afternoon in the college auditorium by the Alumni Association in honor of the 1918 graduating class.

May 3, 1918

A delightful little affair in connection with the commencement exercises at the University of B. C. was the luncheon given yesterday at the Shaughnessy Heights Golf Club, when Miss Isobel MacInnes, honorary president of the Women's Undergraduate Society, entertained the members of the executive and a few of the girls of her classes. Covers were laid for twelve at a table prettily decorated with the college colors, blue and gold.

May 4, 1918.

Music by Miss Kathleen Peck, who sang, and by Miss Constance Denness and Miss Alice Weaver, who gave piano and violin numbers, contributed greatly to the pleasure of the gathering at the tea dance on Saturday afternoon given by the Alumni Association of the University. The guests of honor were the new graduates who were welcomed to membership in the association by the retiring president, Mr. Mulhern. The honorary president, Dr. F. F. Wesbrook, accompanied by Mrs. Wesbrook, showed his interest in the association by being present during the afternoon, while the Dean of the faculty of agriculture, and Mrs. Klinck, together with Professor MacIntosh and Mrs. MacIntosh, were also among those attending. Miss Laura Pim and Miss Muriel Carruthers directed the serving of tea, while Miss Florence Chatin and Mr. Pat Fraser, also took a prominent part in making the arrangements for the afternoon.

May 6, 1918.

"ALICE" IS ACTED AT CAPITAL CITY

Varsity Club Players Win the Approval of the Victoria Critics for Fine Performance

The University Players' Club of Vancouver presented at the Pantages Theatre, Victoria, on Monday and Tuesday evening Barrie's play "Alice-Sit-by-the-Fire," given by the club in Vancouver some weeks ago. The Victoria newspaper dramatic critics in their first night reviews agree that the play was well produced and that "the play was a somewhat ambitious choice for such youthful actors," as the Colonist writer puts it, both, however, giving credit to the fact, as stated in the Times, that "the players grasped the main essentials" in their interpretation of Barrie's work.

The audience at the first production was not pleasing, being described by the critics as "meagre" and "regrettably small" and an appeal was made by both for greater patronage by playgoers the following night.

In its reference to the principals, the Times gives first mention to Miss Viva Martin, "who presented a clever study of Alice Grey and carried the heavy role with finished ease, rising to great heights of emotional acting in the climax in Act 2." The Colonist paid her the tribute of being "essentially just what she set out to be."

"Miss Jessie W. Adam, as Amy Grey, the intense maiden of sixteen," said the Times, "made an instantaneous appeal;" while her work is described in the Colonist as "wonderfully convincing in view of the difficult-to-conceive character which fell to her to depict."

Walter J. Agabob, as Col. Grey, found the favor of the critics for his acting, the Times describing it as "a dignified interpretation," or, as the Colonist says "he acted with becoming dignity."

Fred C. Law was praised by both critics for his work. Of Miss Irene Cowan, the Times stated: "She had an all too small part as the lodging house slavey," while the Colonist gives her credit "for nice appreciation of her character."

The Colonist commends James Ellard (as Stephen Rollo) for acting "with an ease and absence of affectation which were quite pleasing." Miss Connie Highmoor is commended for her dramatic power; Miss Stella McGuire for "able elocutionary expression." Equal tributes were accorded Miss Bina Taylor.

May 9, 1918

SHAKESPEAREAN ESSAY WINNERS

University, City and District School Students Obtain Awards for Clever Work.

Tonight at the Aberdeen school the prizes will be handed to the students who have been conspicuously successful in Shakespeare study. Two hundred and thirty essays were written in the city schools, and in the university and at North Vancouver there was similar activity. The number of prizes at the disposal of the judges was very limited.

The prize winners are:

Competition Open to Greater Vancouver.

For essay on "King Lear—Reasons for Considering it a Great Tragedy"—First, Miss Irene Dukes: second, Mr. M. C. Woodbury. Prizes donated by Mr. R. W. Douglas, city librarian.

The University.

For general excellence in Shakespearean study—First, Miss Stella McGuire; second, Miss Margaret Cameron; honorable mention, Miss Marwick and Miss Harvey. Prizes donated by Chris. Spencer and Jonn Nelson.

City High Schools.

For essay on "The Character of Shylock"—First, Miss Norah Hazlitt, Britannia school; second, Miss Luella Telfer, King George school.

For essay on "Aspects of War in Henry V"—First, Miss Lillian F. Cowdel; second, Miss Isobel S. Miller, both of King Edward school. First prize donated by city school board; second prize donated by Mr. A. Dunbar-Taylor, K. C.

North Vancouver High School.

For essay on "The Character of Shylock"—First, Miss Dorothy Alexandra Gill. Prize donated by North Vancouver School Board.

May 10, 1918

University Women Assist Red Cross

The following officers were elected at the annual meeting of the University Red Cross held yesterday afternoon in the University rooms: President, Miss Isabel MacInnes; first vice-president, Miss Pauline Gintzburger; second vice-president, Miss Nolan; secretary, Miss Bottger, and treasurer, Miss Maynard. Excellent reports were presented showing that this little band has been faithful and energetic. The report of the treasurer, Miss Maynard, showed that the sum total of money passing through her books amounted to $1073.35, as against a sum of about $600 last year. Towards the raising of this large amount several generous donations were made, including $18 from Professor Robertson; $60 from the Alumni Society; $27.20 from the Women's Undergraduate Society; $192.35 from the Musical Society, and $202.24 from the Players' Club. A rummage sale brought in $90, a share of tag day receipts, $62.17; a home-cooking sale, $69.30; fees, $42.58; sale of materials, $11.50.

Money was disbursed for the following purposes: For materials, $419.72; for contribution to central material fund, $592.76; for rent, $9; for fees to central office, $8. The total amount of money now available to the branch amounts to the sum of $138.88.

The report of work done during the year since last September was read by the president and showed that the total of Red Cross articles made was 1774. The most consistent work that the students are able to do in connection with Red Cross work is the knitting of socks, of which the number done amounts to 754. Other articles made were 237 housewives, 370 personal property bags, 44 pyjama suits, 15 caps, 67 handkerchiefs, 16 scultetus bandages, 18 dozen pads and 4 1-2 dozen swabs. The last box of supplies for the term is now ready for shipment to headquarters.

The branch has still a large quantity of wool and other material on hand, and as many of the workers are remaining in the city during the summer it was decided to keep the work room open and to leave samples of articles at the rooms for the benefit of those who wish to work.

June 11, 1918.

University Girls Doing Their Bit

Those who are inclined to believe that the girls in the universities of Canada are not doing "their bit" should look over the records of the University of B. C. for this present season and be convinced. According to their numbers there is no class of girls doing more along the line of "greater production" and national service work than the girls from the universities.

Four well known Vancouver girls from the university have signed up for six or eight weeks of work which would test the endurance and courage of persons much older and stronger than they are. The girls referred to are Miss Shirley Clement, Miss Bonnie Clement, Miss Burnie Bain and Miss Marjorie Peck, and they have signed up for several week's work in a cannery which, as everyone knows, is not the easiest kind of work, even for those accustomed to hard work.

Another party of equally enthusiastic girls from the university left this morning to work for two months on the McNaughton fruit ranch at Gordon Head, Vancouver Island. The majority of these girls were out on national service work last summer and understand exactly what they are going to do, but they are quite ready to face the hardship and feel, as one of the girls put it, that they are more than repaid by the satisfaction of knowing that they are doing their bit.

The girls in the party leaving this morning were Miss Pauline Gintzburger, Miss Helen Wesbrook, Miss Dorothy Bolton, Miss Constance Denness, Miss Lena Bodie, Miss Margaret Cameron, Miss Eugenie Fourier, Miss Agnes Morrison, Miss Evelyn Hanna, Miss Phebe Senkler, Miss Alice Ullock, Miss Creech and Miss Lyne.

Another party, including Miss Highmoor, Miss McLean, Miss Kilpatrick, Miss Robson and the Misses Mounce, expects to go over later.

June 13, 1918.

University Girls To Hold Convention

This year has been a banner season for the Y. W. C. A. camp maintained at Fisherman's Bay for the last four summers. This cool retreat has been the haven of hundreds of tired business girls who have perhaps one or two weeks and very little money to spend in holidaying. Though the camp was originally intended for them, the doors have been compelled to open wider as the popularity of the place has increased, and now visitors from all over Vancouver, Victoria, Westminster, Nanaimo and Prince Rupert come to rest and enjoy the hospitality which is extended so generously and tactfully by Miss Greenhill, the superintendent. Many tourists passing through go up for a few days also.

The accommodations are for from 50 to 60 and the camp has been full all summer. Last season the number of guests entertained was 500 and the total will probably go over that this year. On the 25th of this month the camp will be closed to all outside applicants as the University Girls' convention will tax the remaining accommodation to its capacity.

The convention which is open to all graduates and matriculants of the University of B. C. will be in session from August 26th to September 5th. A splendid programme is in process of arrangement and a good time is assured all who attend. Among the speakers who will be from the faculty of the university and the ministry of the city are:

Prof. Lemuel Robertson, Mr. Roberts, who will lecture on "Social Servie"; Rev. Dr. Smith, Rev. Dr. Thomas Wesley church.

Miss Margaret Lowe, the newly appointed western superintendent, will be with the organization for the first time. September 1st will be set apart as "Neighbor Day," when the friends of the members will receive an invitation to be present.

Aug 14, 1918.

The registration for the Pacific Student Conference at Whytecliff next week includes Mrs. L. S. Klinck, Mrs. Margaret Lowe, Miss Perry and Miss Walker. The following University of British Columbia students and graduates have registered: The Misses Helen Wesbrook, Irene Mounce, Madge Gill, M. Sugget, Helen White, Dorothy Houston, Bonnie Gill, Marion Mounce, Kathleen Peck, Eleanor Frame, Ruth Fulton, Isobel Harvey, Marjory Peck, Leila Coates, Lottie Taylor, Kathryn Bradshaw and Evelyn McKay; from Braemar: Miss Constance Peter and Miss Beth McLennan; from Columbian College, the Misses Virginia McConkey, May Foster and Edith Raley; other delegates include Miss Margaret Hamilton, Miss Atwaters, Miss Muriel Fallowes and Miss Marjory Fallows. The main party will take the four twenty ferry to North Vancouver on Monday afternoon.

Aug. 24. 1918.

Mrs. L. S. Klinck very kindly opened her home at 2026 Thirteenth Avenue West on Saturday afternoon for a reunion gathering of the girls who attended the university girls' conference at the Y. W. C. A. camp at Whytecliff. For three years Mrs. Klinck has been "camp mother" and honorary president of the University Y, and her home, like her heart, is always open to the girls with the most acceptable kind of hospitality. Beginning at 4 o'clock the gathering was extended until evening and the spirit of good fellowship was evident in all the merriment at supper, and even in the more serious moments of the afternoon's fun. The rooms were decorated in the university colors—blue and gold. The occasion was also a farewell to Miss Margaret Lowe, the recently appointed students' general secretary of the Y. W. C. A. for the four western provinces, and a valued member of the camp circle. Miss Lowe is leaving at once for Edmonton.

Next Thursday, the opening day of the university year, the university Y. W. C. A. Society will give a reception for the new students.

Sept. 23. 1918.

The members of the University Y. W. held their annual reception for the "freshettes" yesterday afternoon in the auditorium of the university. The reception was arranged in order to give the new students an opportunity of becoming acquainted with the senior students and with each other. Mrs. Klinck welcomed the new students and Miss Sutcliffe extended greetings from the Dominion Council. Miss Helen Wesbrook, president, assisted by her conveners, outlined the programme for the ensuing year. Miss McGinn spoke on Red Cross work, and interesting outlines of the Bible study course, mission and social service were given by Miss Wright, Miss Nina Coates, and Miss McLean, respectively, and at the close of the afternoon every freshette was given an opportunity to choose one of the courses offered. Mrs. Klinck received the guests with Miss Wesbrook, welcoming each and every one in a way which made them feel that they were truly welcome into the university "Y." The room was prettily decorated with flowers and pennants in the university colors. The girls who attended the camp conference enlivened the afternoon with their merry songs, and together with the members of the reception committee did their best to make every girl feel welcome and to interest her in the splendid work they have at heart.

Sept. 27. 1918.

Y. W. C. A. Banquet Is Great Success

"The best yet" was the verdict of nearly three hundred girls who attend the annual Y. W. C. A. membership banquet held last evening in the Hudson's Bay dining room. For the first time in the history of the association the banquet was held outside the Y. W. Building, as the building has, for some time, proved too small to hold all who wished to attend.

Mrs. C. J. Peter presided and acted as toast mistress for the evening. The association was honored in having as guests three prominent members of the Y. W. C. A., Mrs. N. W. Rowell, a former president of the Dominion Council, now vice-president and chairmaan of the National Service Committee; Mrs. A. N. Skinner, the first president of the local Y. W., and Miss Sutcliffe, western field secretary of the Dominion Council.

The toast list was as follows: "The King," "The Y. W. Summer Camp," proposed by Miss Chesley and seconded by Mrs. Klinck; "National Service Girls," proposed by Mrs. J. J. Banfield and responded to by Miss McLeish; "The University Y. W.," proposed by Miss Laurie Brown and responded to by Miss Isobel Harvey, and "Our Dominion Council," proposed by Miss Edna Brown and responded to by Miss Sutcliffe. Vocal selections were given between the toasts by Mrs. Frank Wilson, Miss Eura Leeson and Mrs. A. Z. de Long, Mrs. Dingman acting as accompanist. Mrs. R. J. Madden spoke briefly on the membership campaign.

The address of the evening was given by Miss Sutcliffe, who spoke on "The Challenge of the Present Crisis to the Y. W. C. A.," and in her address she showed how the members of the association must co-operate with the association's councils and boards to meet this crisis. She made it clear that she considered the personal touch worth more than organization touch. She gave many incidents to show that the girls of today, forced as they are into industry, are not always receiving a square deal. Long hours, low wages and loneliness are difficult things to combat, and these, with the girls' natural love of recreation, often made it hard for the Y. W. to reach the girl who most needed the love and care of the "Y."

She thought that the challenge of the crisis to the girls of the Y. W. was to live two lives worth, for the present strenuous days demand consecration. She paid a pleasing tribute to the local association, declaring that she had found the spirit of cordiality sitting on the door step, and she did not hesitate to say that she had found in the Vancouver Y. W. the most healthful spirit of any association she had yet touched.

"The hope of the nation lies in its young womanhood," she said, and she pleaded with the members to make their lives count for something in this great work for the other girl. "What we are, is God's gift to us; what we make of ourselves is our gift to God," she said.

Miss Chesley in proposing the toast to the camp, spoke of the wonderful spirit of friendship to be found there and of the inspiration their leader, Miss Greenhill, had been to the girls. Mrs. Klinck, responding to this toast, expressed the opinion that just as long as women are pressed into industry, as they are now, it will be vitally necessary to give the best of their Christian love to it. Three hearty cheers for Miss Greenhill followed her toast.

Mrs. Banfield in her toast to the National Service girls spoke of the change that had come to women with this war, and the change in their attitude toward life in general. Where the girls of the 60's would have stood aghast at the thought of donning trousers the girls of today had donned them without a murmur, and gone out to work in the fields in the service of their nation. Miss McLeish, in her response, spoke of the cheery spirit in which the girls had faced all their hardships and their cheery acceptance of the tasks which came to them. She assured them that often there was no shock absorber in the mattress, that the noonday sun was hot, and that the mosquitoes resembled the Huns, but despite it all she felt sure that the 1918 National Service girls would be ready to save the crops again in 1919.

Miss Laurie Brown, in her toast to "The University Y. W.," spoke of the value of this department of Y. W. work, and Miss Isobel Harvey, in her response, voiced their appreciation of all the assistance and encouragement they had received from the Y. W. She had found, she said, that the one sure place of finding encouragement was in the secretary's office. She outlined their conference programme and the work for the year.

Miss Edna Brown, in proposing the toast to the "Dominion Council," referred to the council as the "mother mind" of the association—a huge reservoir of thought and action.

The songs and yells of the university girls enlivened the proceedings and were much enjoyed.

Sept. 27. 1918

WAR THROWS ITS SHADOW OVER SOCIAL FUNCTION

No Tea Served at Reception of University Y. W. C. A.

UNIVERSITY OF B. C., Sept. 28.—The chief social event of the opening week at the University of British Columbia was the reception given on Thursday afternoon in the assembly hall of the university building by the university Y. W. C. A. It was planned as a welcome to the freshettes, each one of whom was escorted to the reception by an upper class girl, who also introduced her to the girls of her own and other years.

The guests were received by the honorary president, Mrs. L. S. Klinck, and the president, Miss Helen Wesbrook. Dr. Carson and Miss Sutcliffe, western field secretary of the Y. W. C. A., were special guests, and Miss Sutcliffe spoke briefly of her pleasure in being present, and her hope that the work of the city "Y" and the university "Y" might be linked even more closely than in the past. The address of welcome was made by Mrs. Klinck. Miss Wesbrook outlined the work for the year, and each of its three branches was then explained more fully by the girl in charge. Miss Wright, convener of the Bible study department, explained that there would be two classes for advanced students, and study groups for others. Miss Lila Coates gave the mission study programme, which would deal especially with India, and announced that a meeting was being arranged for about the middle of October, when Dr. W. C. McDougall, who has been for nine years a missionary in India, would be the chief speaker.

Miss Olive McLean, who has undertaken responsibility for the social service department, intimated that practical social service work would be found for all volunteers, as the association expects to co-operate with the Turner Institute and the new Presbyterian settlement work.

The girls marked their realization of food conservation requirements by dispensing with the conventional serving of afternoon tea, enjoying instead a feast of reason and song, the latter being entered into with special enthusiasm by the camp girls.

Miss McGinnis, honorary president of the university Red Cross, spoke for a few moments on the method and importance of its activities.

Sept. 28. 1918.

FIRST MEETING OF ALMA MATER

Enthusiastic Gathering of University Students Augurs Well for Success of New Term.

UNIVERSITY OF BRITISH COLUMBIA, Oct. 5.—On Wednesday evening the semi-annual meeting of the Alma Mater Society was held in the auditorium of the University of British Columbia. In spite of the fact that the meeting had been called hurriedly for that evening, owing to unforseen difficulties, there was an enthusiastic attendance. Every student was glad to see that Mr. Sutcliffe, president of the society, was able to be present and take the chair, and furthermore to know that he hoped to be with us in his official capacity throughout the session. The president outlined the work for the year that will be carried on in the various departments and societies and gave words of welcome to the new students. The meeting throughout was most enthusiastic—one of the most rousing Alma Mater meetings the college has known.

Miss Lila Coates favored with two delightful musical selections. Miss B. Bain then spoke on behalf of the military committee, asking for the support of the students in keeping in touch with all our students overseas, that none of them may be forgotten when our Christmas parcels are prepared. Mr. Gordon Scott, one of our returned men whom we heartily welcome back to our halls, spoke feelingly about our Red Cross Society, asking particularly for the support of the men students. The president then, seeing that Dr. Sedgewick, our new professor in the English department this year, was present, called upon him to give an impromptu address. Dr. Sedgewick's words will most certainly always be remembered. The audience was held spellbound, if, indeed, one can be spellbound and at the same time overcome with laughter. At any rate the student body expressed a silent hope that this would not be the only occasion on which such a privilege should be experienced. The meeting was then closed as usual by the singing of the national anthem.

Election Results.

Of interest to the students this week are the results of the deferred elections. Mr. Gordon Scott was unanimously elected to the office of president of the literary department which was left vacant on the enlistment of Mr. Wilson Coates. Mr. Ian Gibson, another of our returned soldier-students, was elected president of the Arts Men's Undergraduate Society; and Miss Margaret Cameron was elected to the office of president of the Women's Athletic Association. The initiation of both the men and women students will be held this (Saturday) evening.

Oct. 5. 1918

Freshman Guests Of "Alma Maters"

The University of B. C. was the scene of a very enjoyable dance on Friday evening, given by the Alma Mater Society to the Freshmen. The executive in charge included Mr. Sutcliffe, Miss McKay, Miss Peck, Mr. Ian Gibson, Mr. G. Scott, Mr. D. Morrison and Miss N. Cameron. The patronesses of the evening were: Mrs. F. F. Wesbrook, Mrs. Klinck, Mrs. Robertson and Mrs. Brock. A fine programme was given before the dance. Those taking part were: Mrs. De Long, who gave a solo; Mr. Fink, violin solo; Dr. Sedgwick, honorary president of the freshmen, a short address. Those not dancing were entertained at military whist. Among those present were: Mr. and Mrs. Matheson, Dr. and Mrs. Hutchison, Dr. and Mrs. Clark, Dr. Ashton, Mrs. Sedgwick, Dr. Sedgwick, Mr. and Mrs. Ridington, Mr. and Mrs. Mildmay, Professor and Mrs. Henry, Misses L. Roberts, Emery, Castleman, Costley, Marwick, Highmoor, Damer, Beth Abernathy, Grimmett, Pedlow, G. Lewis, A. Healey, M. Kilpatrick, Jean Davidson, A. Gross, Robinson, Nellie Ballantyne, H. Wellband, C. Maynard, M. Maynard, J. McTavish, M. McTavish, J. Harvey, M. Gill, B. Gill, D. Gill, B. Bayne, Dorothy Adams, Irvine, Fulton, M. Mounce, Baker, Archibald, McKay, Kemp, Madeline Faye, J. Aconley, E. Frame, R. Stewart, M. Suggett, W. Lee, Stella McGuire, Isobel Miller, Lillian Cowdell, Evelyn Eveleigh, N. Wilcox, Knowlton, Jean McDonald, Patterson and Messrs. Cribb, Mahrer, Murphy, Bell, E. Leslie, E. Shaw, George Darts, H. Ross, Jack Shire, Eric Lazenby, Morrison McTavish, Arthur Lord, Richard Leckie, Logan McLennan, G. Fraser, John Nelson, Leonard Wrinch, Gunner Pat Robinson, Albert Hunter, Russell Hunter, Fink, L. Worsley, Wallace Baker, Solloway, Geoffrey Coope, W. Moore, T. Johnson, M. Lynch, Adam, M. DesBrisay, Lieut. Coulghan, Anderson, G. Martin, Harry Andrews, Dr. McKechnie, jr., Lieut. Andrews, Lavery, Claude Effinger and many others.

Oct. 12 1918

WEEK'S EVENTS AT UNIVERSITY

Classrooms Turned Into Hospital—Lectures Held Wherever Possible—Athletics in Full Swing.

UNIVERSITY OF BRITISH COLUMBIA, Oct. 19.—The activities of the University have this week been of an important and interesting nature, in spite of the fact that the large addition to the Arts' Building is being used as an isolation ward for influenza cases. All the students have been laboring under difficulties, most especially the Arts' men who have been deprived of their Common room and Locker room. Lectures are being held in every available corner, even the auditorium of the Central Baptist church having been requisitioned as a lecture room.

The executive of the Players' club is now complete. The new members elected to office are: A. Lord, vice-president; D. Adams, secretary; G. Livingstone and G. Evans, committee.

The first meeting of the Women's Literary Society, which meeting the men students were invited to attend, was held on Wednesday. Dr. Sedgewick's address on "Modern English Poetry" was one of unusual interest. The speaker, on opening his address, said that he wished to bring to the notice of the students one or two of the qualities possessed by modern English poets, who, although their works had not lived long enough to be called classics, were yet worthy of attention.

Dr. Sedgewick read selections from present day poets to illustrate, firstly, that traditional subjects were dear to the poets of today; secondly, that their poetry is always patriotic, sometimes intensely so; and again that "the new poets are alive with the sense of Earth; they give not only the sight and sound of things but also the very feel of the earth." Not only do they give exact descriptions of nature, as did Tennyson, but its significance also and its influence over living people. In conclusion he showed by illustration that the present day tendency is to adapt the form to the idea, resulting in some cases in "free verse."

On Friday the first issue of the weekly paper, the "Ubyssey" was brought out, greatly to the satisfaction of all the students. This paper contains reports of college activities, advance notices, and general news about the soldier students, both in the city and absent on active service. It is hoped that this weekly publication will give an additional touch of importance to the University and that it will prove of interest and pleasure to the U.B.C. students at the front, most of whom will receive copies.

Preparations this year have been made for athletic activities to be carried on on a larger scale. The women's gymnasium and swimming club has many enthusiastic supporters, while the men are putting a good deal of thought and care into the formation of a rugby team which will compete for the Miller cup. The practise game, which was played on Thursday, was highly satisfactory, several of the players showing great promise.

In spite of the slight confusion brought about by more restricted quarters, patriotic work has received even more support than usual. The Military committee has prepared a campaign for next week, to get funds for Christmas boxes, which will be sent to every student on active service. The Red Cross has secured a room in the Arts' building and much work is expected to be done there, as the campaign for active workers which was held last week, had very pleasing results.

Oct. 19. 1918.

SCHOOL CHUMS AS PALLBEARERS

Gerald Myles Harvey Laid to Rest at Mountain View. Many Manifestations of Sympathy.

Amid many manifestations of sympathy on the part of the residents of Vancouver the remains of Gerald Myles Harvey, son of Mr. and Mrs. J. N. Harvey, of 1896 Twelfth Avenue West, were laid to rest at Mountain View cemetery, this afternoon, just four weeks to the day since he left home to join the Royal Flying Force and to go into training at Toronto.

The young man, who had been very popular with a wide circle of friends at school and the University of British Columbia, died, a victim of Spanish influenza, at noon last Saturday.

Gerald Myles Harvey was a bright, promising young man, and he had only made up his mind to join the Royal Flying Force on his 18th birthday. The body was brought back to Vancouver on Friday evening. Scores of letters and telegrams from all parts parts of the country, have reached the bereaved parents expressing deepest sympathy with them in their sudden bereaveemnt.

The funeral service was conducted at the chapel of Center & Hanna, Georgia Street, by Rev. J. G. Brown, and out of deference to the wishes of the parents it was not of a military character.

The chief mourners were Mr. and Mrs. J. N. Harvey, the father and mother; Miss Ada Myles, sister of Mrs. Harvey; Mr. and Mrs. A. E. Fowler, and Mrs. J. A. Harvey. In addition there were numerous friends of the deceased who attended to pay their last respects to the memory of a dear comrade and true friend.

The pall bearers were Robert Phillips, Robert Creelman, Jack Duckworth, Elmer Collier, George Martin and Sidney Bell, all but the first named being school and university chums, the first being associated with the deceased boy's father in business, and between whom and the young man there existed a strong feeling of attachment.

Many Floral Tributes.

The floral tributes were numerous, costly and handsome, there being among them wreaths, crosses and other emblems from the father and mother, Aunt Ada, Mr. W. G. Bell and family, Mr. and Mrs. W. H. Day, the Retail Bureau of the Board of Trade, members of Arts '20 of the University of British Columbia, Mr. and Mrs. H. G. Creelman, Agnes and Pearl, Mr. and Mrs. F. J. Lumsden and Gerald, Mr. and Mrs. W. P. Martin, Mr. and Mrs. Johnson W. Clark, Dr. and Mrs. W. Richardson, the Employees, British Columbia Returned Soldiers' Commission, Elma McAllister, Mr. and Mrs. A. L. Scrivener, Mr. and Mrs. R. Price and family, Mr. and Mrs. E. J. Grant, the Rotary Club, the Langemarck Sewing Club, in connection with the Red Cross, of which Mrs. Harvey is president, Sam Scott, Wm. Dick, Jr., Mr. and Mrs. F. E. Harrison, R. J. Myles, Mr. and Mrs. R. T. Trotter, R. A. Friedman (Montreal), the Godbolts, the Canadian Aviation Aid Club, Mr. and Mrs. Wm. Godfrey, Geo. R. Martin, Robert V. Creelman and Ralph Gardener, Mr. Clubb and Mr. Stewart, Dr. and Mrs. Brett Anderson, Mr. and Mrs. Ralph G. Smith, Mount Pleasant Knights of Pythias Lodge, No. 11, Dr. and Mrs. Ford, Mr. and Mrs. C. E. Reid, Mr. and Mrs. John Nelson, Ernie Randall and Mr. and Mrs. W. G. McElhanney.

Oct. 19. 1918.

NO FRIVOLITIES

University Students Will Pay Tribute to Memory of Late President.

In order that fitting tribute may be paid to the memory of the late Dr. Wesbrook, president of the University of British Columbia, the senate has decided that frivolities by students shall be suspended until the end of the year.

The much debated question of Christmas holidays, so dear to the heart of the university student, has been settled to the satisfaction of all, it is believed. The vacation will be allowed at Christmas and the term extended to cover the time lost by the "flu" epidemic at the close of the university in May.

It is announced that there will be no Christmas examinations this year owing to the absence from study during the closing ban, but these tests will in all probability follow the opening in January.

Nov. 27, 1918.

LECTURES START AT UNIVERSITY

Students Anxious to Make Up for Five Weeks' Lost Time—Memory of President Honored.

UNIVERSITY OF B. C., Nov. 30.—On Tuesday, November 26, lectures recommenced at the university, every student seemingly anxious to make up for the five lost and idle weeks. The time was not idled away by any means, though, for many of the students, both men and women, worked long hours at the "flu" hospital, rendering invaluable service and undoubtedly saving many lives by their untiring efforts. Others, too, served their country by canvassing during the Victory loan campaign, and the success of their work is clearly indicated by the final total of $26,000.

Incidentally the Alma Mater society was considerably benefited by the work of its members, the total commission on sales being placed at the disposal of the students' council.

All activities have been resumed with fresh enthusiasm and determination; the rugby club, we believe, was first in the race to get down to business. The publications board has also got its machinery into motion and the second issue of the "Ubyssey," sadly delayed, was brought out on Friday. Much of the space was devoted to the circumstances of the death of our beloved president, Dr. F. F. Wesbrook. As the university was closed, it was regretted that a public tribute could not be paid him by the students, but in respect of his memory all social functions, dances and skating parties have been cancelled for this term. We know that our late president will be remembered as long as this university exists, for he was our first president. He saw the birth of the institution, and it was he who, by his noble example and unceasing efforts, built up the university to its present stage and created in it that indescribable yet most necessary attribute known as college spirit. Our pioneer president has left behind him a lasting memorial of his life work.

No Christmas Exams.

In order to regain lost time, to a small extent at least, the faculty has decided to eliminate the Christmas examinations, but to leave the holidays according to the calendar regulations. A committee will decide upon lengthening the total session.

On Wednesday the first edition of the Students' Song Book (100 copies) was published. Quite a record was established, for every copy was sold in 10 minutes. More copies were brought up and sold on Thursday with similar despatch, showing that the first issue of the book had established its popularity. As the preface states, there are songs for all and sundry—songs of college, of patriotism and love, songs the Ladies' Glee club can sing, and songs without much music for the hoarse throats of the wild science men. It may be expected that the people of the city in general will soon become more or less acquainted with some of these melodies.

Classes in Musketry.

That most active organization, the C. O. T. C., was not at all slow in starting. There was a good turn-out on Thursday, Adjutant Letson, a soldier-student, recently returned, being in charge, assisted by Ian Gibson, another veteran. Special classes in musketry are being given this session as well as the usual classes for future officers and N. C. O.'s.

Yesterday the Glee clubs held their first practice in preparation for the annual concert. The members were enthusiastic over the delightful music which had been procured for them.

Friday night saw the first inter-class debate. This was between the sophomores and freshmen, the subject being, "Resolved, that the lot of the common people was improved by the industrial revolution."

There is a new addition to the now large number of club's connected with the university. This is the Economics Discussion club, members of which will meet twice a week to discuss economic questions of today. There is no doubt that the activities of this club will benefit not only the members themselves, but also the community in general.

Perhaps the most active institution of the university during the enforced vacation was the Red Cross society. The report shows that 250 influenza masks, 65 pairs of pyjamas, 44 pairs of socks and 32 gauze masks were made in a short time by the members.

Nov. 30, 1918

HONORS UNIVERSITY

Miss Margaret Anglin Becomes Honorary Member of Players' Club.

At the first regular meeting of the Players' Club of the University of B. C. held yesterday, it was announced that Miss Margaret Anglin had accepted honorary membership in the club. It will be remembered that this gifted actress visited the city during the college vacation, and it was then that she expressed her willingness to be associated with the local dramatic club in this way. Miss Anglin presented the club with a beautiful panel portrait of herself in the role of Medea, in which she appeared last spring at Carnegie Hall, New York, in which she appeared last spring at Carnegie Hall, New York, in her most successful revival of the renowned Greek classics.

Prof. Frederic G. C. Wood, in making the presentation to the club, spoke of the very high place in the artistic life of America that this talented Canadian had attained. Emphasis was laid on the appropriateness of receiving, as its first honorary member, one of the few Canadians of this generation to achieve great fame in the realms of art.

Dec. 4. 1918.

COLLEGE SPIRIT SHOWS ITSELF

Students at the University of British Columbia Take Up Year's Work in Earnest.

UNIVERSITY OF BRITISH COLUMBIA, Dec. 7.—This week finds the work and activities of the students of the University in full swing. Many events of more than usual interest have taken place and the Students' Council rejoices to find that "college spirit" is beginning to show

its presence. This is in a great measure due to the new song book recently published and made use of in the first practice held on Wednesday. The songs practiced were probably known to everyone present, which fact added considerably to the enjoyment of the hour. Vancouver will have the privilege of hearing these songs on any occasion of public importance at the niversity.

On Thursday morning practically every member of the faculty and student body assembled to commemorate the signing of the armistice. After the singing of "O Canada," Mr. Sutcliff, president of the Alma Mater Society, gave a short but enthusiastic opening speech. The Rev. Mr. Thomas had the honor of being asked to deliver the commemoration address. The speaker succeeded in giving a new impetus to the desires of those present to aid in the great work of reconstruction. He showed that no other than University-trained men and women who could, by their learning and by their moral influence most of all, prevent internal troubles in the country and hasten the time when unity would give peace and happiness to all. It was evident, by the hearty vote of thanks extended to him, that Mr. Thomas's speech was much appreciated.

Men Admitted.

This week's meeting of the Women's Literary Society was thrown open to men students also, the speaker being Prof. Robertson. The address, on the subject of "The Struggle Between the North and the South" appealed to everyone present. The speaker recalled the struggle of the peoples of the South, that is, of the lands bordering the Mediterranean and extending as far as Great Britain, with the peoples of the North. These two great races had always been antagonistic and twice had the great civilizations of the South been overthrown by the invaders from the North. The Great War showed another attempt on the part of the North to subdue the South which was fruitless owing to the stability of our present-day civilization. The address, with its illustrations from ancient history, anthropology and biology, was instructive as well as entertaining, and gave much food for thought to those who attended.

Dr. Allen's Address.

The members of the Y. W. C. A. were privileged to listen to an address by Dr. Jessie Allyn, who has spent many years of her life in the service of the women of India. Dr. Allyn spoke of the educated women of this land rather than the outcasts who are usually given prominence in such addresses and could therefore give some idea of what might result from an extensive work among the outcasts.

The Players' Club has begun its preparation for the annual play. The club has an air of great importance now that Miss Margaret Anglin is its honorary member, and the members, with pardonable pride, take their friends to show them the handsome picture presented to the Club by Canada's most talented actress.

The Science men, demonstrating their college spirit, went out in a body to the Orpheum on Friday night and intend ascending Grouse mountain this week-end.

Great enthusiasm is being shown by the Rugby Club. Practices are well attended and a good team will be chosen to play the V. I. A. O. A. in Victoria on Dec. 21.

As the Athletic Society has not been able to obtain a gymnasium for practice in basketball, the interest of the women is centered in grass hockey, the first practice having been held this week.

Dec. 7, 1918.

NEW SLOGAN AT B. C. UNIVERSITY

Athletic Clubs Will Visit Victoria Next Week—New Club Has Been Organized in This City.

UNIVERSITY OF B. C., Dec. 14.—"Lots o' pep! Lots o' pep!" This is the slogan heard around the halls of U. B. C. this week. Great enthusiasm is being shown by the students towards the proposed trip of the athletic clubs to Victoria next week-end. The Rooters' club has already met and practiced several roots and songs in preparation for the event, and the chosen teams are working hard to uphold the traditions established in the old McGill college days. The Rugby team will play the King Edward High school team today and the grass hockey team has challenged the girls of the same school. Although owing to their inability to secure a gymnasium, the basketball clubs have had no practice, means are being found for a preparatory game tonight.

The Ubyssey was published as usual this week, containing reports of last week's activities, and a sincere appreciation of the dramatist, Edmund Rostand, who died last week, and whose works are this year being studied with great interest by the members of French 4. In the "Military Notes," mention is made of several boys who left college last year to join the army and who, having been discharged, have returned to their studies this week. These are Messrs. Coates, couper, DePencier, Greenwood, Clay, Keenleyside and Rebbeck.

Address on "Patriotism."

The Y. M. C. A. is showing great activity this year. Last Friday the Rev. Father O'Boyle gave an address on "Patriotism," and this week Mayor Gale was the speaker, his topic being "Citizenship." Both men and women students were permitted to enjoy this address.

On Monday the Junior Economics Discussion club was organized, Mr. A. Lord being chosen as president. The first meeting of the club will be held on Tuesday, when the honorary president, Dr. Boggs, will lead a discussion on "The Control of the Seas."

The science men are leading the way in reforms, they having instituted a court which sits once a week and tries offenders against the rules of the university. Various interesting and novel devices are being resorted to for punishing the delinquents.

Great satisfaction is being expressed by most of the students at the announcement of the postponement of the Christmas examinations. These will be held instead at the beginning of February and will only be of one-hour duration.

Dec. 14, 1918

VARSITY TEAM VISIT VICTORIA

Will Meet Victoria at Basketball —Capital Players to be Hosts at Ball in Empress Hotel.

UNIVERISTY OF B. C., Dec. 21.—Interest this week centres round the trip of the Athletic Society to Victoria. The rugby team practised on Thursday and showed great promise for its game with the Vancouver Island Athetic Association. Men's and Women's Basketball clubs are sending teams over to compete with some of the best players in Victoria, so that it is expected that the games will be witnessed with an unusual amount of enthusiasm. Several times during the week the university has sung with the "yells" practised by over a hundred male students. Perhaps never before in their history have the efforts of the Men's and Women's Glee clubs been so absolutely effaced as on Tuesday, when, in the next room, the Rooters' club held an unlooked-for practise.

As a direct result of the present athletic enthusiasm, a new club has sprung up, and shows signs of being quite a success. This is the Soccer Football Club, which held its first practice on Monday, and which hopes to be fully organized after the Christmas vacation.

Guests at Ball.

The students who went to Victoria left by the Friday night boat and will return during the week-end, when it is most convenient for them. Tonight the V. I. A. A. is giving a complimentary dance for them in the Empress ball-room.

On Wednesday night the debate on the subject, "Resolved that the British forces should withdraw from Siberia," was won by the seniors, represented by Messrs. Mahrer and Hosang, against the juniors.

The Y. M. C. A. was treated to a lecture on the subject, "Reconstruction—in its relation to student life," by Principal Mackay.

At the invitation of the Women's Literary Society the whole University was permitted to enjoy Mr. Munnings' address on "Life in Syria and Palestine." This address was illustrated by many excellent pictures, which Mr. Munnings had taken during his residence in Palestine. He was able also to give some details of the cruelties of the Turks when they were rulers of the land and of the joy of the inhabitants on being freed from them by the British.

Control of the Seas.

The Junior Economics Discussion Club met for the first time on Tuesday evening at "Ye Little Brown Inn." Mr. Sutcliffe gave a talk on "International Control of the Seas," and led the subsequent discussion on this subject. Most of the members took part in the discussion and it was agreed that [illegible] had been of great benefit to them.

The Players C[illegible] will not give its Christmas Entertainment, consisting of several short plays, this year, but is now very busy preparing for the annual play which will be presented in February. Many of those taking part are new members of the club.

The Christmas examinations are not to be written this year, but the vacation will be of the usual length. The University closed at noon today and will re-open on January 6. Many social events will take place immediately afterwards, among which will be the Arts Men's dance on January 10, and the oratorical contest.

Dec. 21, 1918

France Honors B. C. University

That Canada's gifts to war-torn France are appreciated is shown by letters which have been received from Colonel Baron de Castel, president of the Toulouse committee of the Societe Francaise de Secours aux Blesses Militaires. One letter came to Mrs. Jonathan Rogers, president of the French Red Cross in Vancouver, and two others to Prof. H. Ashton, of the University of B. C.

For a gift of four thousand francs the colonel expressed his gratitude for the practical proof of the bond existing between the two nations. In his letter to Prof. Ashton, Col. de Castel sends his thanks for the kind gifts received from the students of the University of B. C. Speaking of their efforts, he says, "It is another heroism coming to second that of the Canadian troops, whose valor and victories are legendary in France. Such are precious souvenirs, and we wished to perpetuate the memory of them by giving to the great ward in our hospital the name University of British Columbia." In this ward he declares, many Canadians have already been treated and more are coming.

The members of the University Girls' Circle of the French Red Cross have worked faithfully and energetically for the French wounded, and all members of the society are pleased at this recognition of their work.

COLLEGE SPIRIT MUCH ENLIVENED

Varsity Organizations Showing Great Activity—First Inter-class Debate Was Success.

UNIVERSITY OF B. C., Jan. 18.—Once against the students of the university have settled down to hard work, both in studies and in activities—the one prompted by the approach of February—and examinations—the other occasioned by the increase of "college spirit" which is very noticeable.

Acting President Klinck is elected by acclamation to the position of honorary president of the Alma Mater Society.

The women's organizations have been especially active. On Tuesday the first of the addresses on vocational training for women was given by Miss Lindley, who spoke on "Clinical Psychology." The speaker told of her work among children whose mentality is not very high and of the tests applied to them for finding out their degree of development. This address was especially interesting to the many students of psychology who were present in the audience.

Settlement Work."

The Y. W. C. A. at its meeting on Thursday was favored with an address by Mrs. McIntosh on "Settlement Work." She gave a detailed account of the valuable work done by the McGill women through their community house, and urged the women here to aid in the one established in this city.

The first of the women's inter-class debates was held this week and a large audience of both men and women assembled to hear the freshettes and sophomores speak on the subject "Resolved that Oriental immigration into Canada should be restricted." The speakers from the first year were Miss McMynn and Miss Metz, and upheld the affirmative; those from the second year class were Miss McConnell and Miss Coates. The debate was of a higher standard than was expected, all of the speakers making but little use of notes. The judges gave their decision in favor of the affirmative.

The meeting of the Chemistry Society this week was slightly out of the ordinary. Miss Alice Gross was elected secretary-treasurer of the society, after which three members of the freshmen class read papers on "History of Chemistry." These members were Miss Lispman, Miss Curtis and Mr. Stevens. Refreshments were served and a pleasant social time was spent after the main business of the evening.

Live Rugby Team.

The university is already proud of its newly organized Rugby team. Last Saturday it was victorious in a game against the Civilians, the score being 5 to 0, although the opposing players were heavier than their victors. Today a return game is to be played.

Interest this week is centred about the oratorical contest open to all men of the university, held on Friday. As both a gold and a silver medal are presented at this contest, the speeches are prepared with much care and many students assemble to hear them.

At the meeting of the Senior Economics Discussion Club next Tuesday, the most interesting subject of "Bolshevism" is to be discussed by the members.

Jan 18. 1919

TIE ANNOUNCED AT UNIVERSITY

Annual Oratorical Contest of Men's Literary Society Uncovered Splendid Talent.

TWO GOLD MEDALS AND A SILVER ONE AWARDED

Messrs. A. Peebles and R. F. Adams, Both of Arts '20, Were Winners.

UNIVERSITY OF B. C., Jan. 18.—The annual oratorical contest of the Men's Literary Society was held Friday night in the assembly hall, and the event was characterized by Prof. W. N. Sage, who made the announcement on behalf of the judges, as the best contest in oratory ever held in the university. Profs. J. Henderson and F. G. C. Wood were the other judges, and after considerable time spent in deliberation a tie was announced, the winners being Mr. R. F. Adams, Arts '20, who took as his subject "The Future of Democracy," and Mr. A. Peebles, Arts '20, whose address was "The British Navy." When the result was made known to the students present it was immediately decided to award two gold medals, one to each of the contestants who were tied for first honors, while the silver medal—a gold and silver medal had been provided for competition—went to the winner of third place, Mr. R. E. Cribb, Arts '21. "Western Civilization" was his subject.

Two other contestants made a bid for the honors. These were Mr. A. Webster, Arts '21, whose discourse on "The Challenge" was well received, and Mr. G. G. Coope, Arts '22, who spoke on "Friendship."

In announcing the result of the contest Prof. Sage stated that the judges were forced to allow 60 per cent for form and delivery and 40 per cent for subject matter. This made the task of judging more difficult and influenced the decision, whereas if the judges had been allowed a free hand the decision would have been different.

The British Navy.

Mr. Peebles, one of the winners and the first speaker, made a happy choice in selecting "The British Navy." He referred to the record of the Vindictive, to the magnificent response of Great Britain to the clarion call to duty, of the clearing of the skulking German raiders from the seas and the policing of the waters of the globe, from the Arctic to India. No corner of the world had escaped the watchful eye of tthe British navy and the silent "bulldogs" had ignominiously defeated the whining daschunds of the Hun.

The orator referred to Beatty's famous message: "When day dawned no German ship was visible upon the horizon," and to another long-to-be-remembered saying of the commander-in-chief of the silent navy: "The Imperial German ensign will be lowered at sunset and will not be raised again without permission."

other than clerical work. They were "Nelson's prayer at Trafalgar was answered," said Mr. Peebles, and from that time the invincibility of the British navy had meant the safety of the world and civilization. But for the ships of the line France would have been forced to her knees and Great Britain herself starved into submission. Truly, the British navy had once again been the bulwark of world freedom.

Future of Democracy.

Mr. Adams, in his address on "The Future of Democracy," traced the growth of the democratic spirit among nations from the days of King John, referring to the triumph of the people against autocracy at Runnymede, when that haughty ruler was forced to sign the Magna Charta. Later came the despotism of King George III, with the resulting loss of the American colonies, but a new revival of the growth of democracy, which resulted in the founding of a new and mighty nation.

The possibilities of democrack was a phase of the subject dealt with carefully, and predictions were ventured regarding the coming league of nations and the place which socialism was destined to play in the evolution of mankind.

Mr. Adams dealt with labor and capital, advocating for labor a larger place in the councils of the nations. The sweating of labor and the exploitation of the workers must cease if democracy is to flourish and the brotherhood of man accomplished. Striking references were made to the lives of famous statesmen, Gladstone and Clemenceau for instance, and the triumph of the democratic spirit over the evils of autocracy and despotism was the keynote of the entire address.

Western Civilization.

Mr. R. E. Cribb, whose subject was "Western Civilization," spoke forcibly of the advance of progress in the New World and referred to the era of the present as the humanitarian age, when the petty jealousies, evils of administration and misunderstanding were being rectified and the progress of civilization in the Western World was bringing about a higher idealism.

Jan 18. 1919

WILDE PLAY IS TO BE PRESENTED

University Players in March Will Produce "The Importance of Being Earnest."

UNIVERSITY OF B. C., Jan. 25.—Owing to the unfortunate illness of Professor Wood, the rehersals for the spring play have suffered this week. However, the members of the club have been busy making other necessary arrangements for the production of the play. Committees to look after properties, costumes and advertising have been appointed and are hard at work. The play is one written by Oscar Wilde, "The Importance of Being Earnest," and will doubtless appeal to Vancouver audiences, although it is criticised as being of rather a light nature for the attention of University students. The chief roles are to be taken by Miss C. Highmoor, Miss J. Gilley, Miss D. Adams, Miss I. Miller, Miss D. Gill, Mr. A. Lord, Mr. G. Scott, Mr. A. Peebles, and Mr. H. Hunter. The play will be produced early in March.

Preparations are being made for the publishing of the University Annual. The staff as announced in this week's "Ubyssey" is editor, Mr. A. Webster; associate editor, Miss H. McConnell; illustrations editor, Mr. R. Argue; and art editor, Miss P. Cowan.

On Thursday the Y. M. C. A. was addressed by Dr. Gillespie who spoke on "Sex and Manhood."

The Bible Study Circle of the Y. M. C. A. this week studied under the direction of Professor Trumpour, rector of St. George's church.

In its laudable desire to raise the standard of college social functions and to make them more purely student affairs, the Students' Council has drawn out a list of rules governing these affairs. They are mainly to the effect that the attendance of the general public will be restricted.

The situation of the athletics of the University seems much brighter now than at the beginning of the term. The teams which have been organized have found means of holding regular practices, and much interest is being shown in them. The rugby team is especially prominent, having once more defeated the "Civilians," this time with a score of 8-0. The soccer team is now fully organized, the officers elected being: Captain A. Swencisky; vice-captain, R. F. Adams; secretary-treasurer and manager, H. Greer; and arrangements are being made for games with local teams. Most of the members of the C. O. T. C. are decidedly in favor of the disorganization of that corps, now that peace is assured, and of the substitution of compulsory athletics; which measure they feel sure, will better aid in their physical development and add to their interest in college life.

An Inter-class basketball league has been formed and the games will probably be played in the Vancouver Athletic Club gymnasium; two strong teams are also being lined up by the Science men, who are already prominent in athletics.

Jan 25, 1919

In honor of their daughter, Miss Pauline Gintzburger, a member of the graduating class of the University of B. C., Mr. and Mrs. Gintzburger entertained a number of her friends very pleasantly on Saturday evening. Music and games helped to pass a most enjoyable evening. Novel Valentine games caused much amusement. The winners were Miss Dona Kerr, Miss Dorothy Houston, Mr. Gordon Scott and Mr. Ian Shaw. Among the guests were Miss Helen Wesbrook, Miss Burnie Bain, Miss Margaret Cameron, Miss Lillian Boyd, Miss Iris Ashwell, Miss May Barclay, Miss Madge Gill, Miss Muriel Grant, Miss Alice Gross, Miss Connie Highmoor, Miss Ellen Hunter, Miss Catherine Maynard, Miss Evelyn McKay, Miss Olive McLean, Miss Marjorie Peck, Miss Gertrude Reid, Miss Jean Rollston, Miss Dylora Swencisky, Miss Ruth Stewart, Miss Isobel Thomas, Miss Nora Wallace, Miss Nelly Wolfe, Miss Margaret Brown, Miss Florence Irvine, Miss Louise Raphael, Mr. Allardyce, Mr. Emmons, Mr. Gordon Fraser, Mr. Ian Gibson, Mr. L. Mahrer, Mr. E. Murphy, Mr. Gordon Scott, Mr. Ian Shaw, Mr. W. G. Sutcliffe, Mr. P. L. Vollum, Mr. Cecil Nelson, Mr. Alfred Rive, Mr. Lawrence Sherman, Mr. Alfred Swencisky, Mr. Arthur Lord, Mr. J. E. Kingman, Mr. Donald Morrison, Miss Robinson, Miss L. Robinson, Miss Clara Dalton and Mr. T. H. Wright.

* * *

Feb. 10, 1919.

Several new circles have been formed or are in process of formation in connection with the French Red Cross Society as the members are now busy preparing for the annual bazaar which is to be held this year on May 9. Although the war is over, France is still desperately in need of assistance, as she has thousands of soldiers who will need care for many months, and the local branch is anxious to help in whatever way it can, Mrs. Draeske has taken over Mrs. Ladner's circle, as the latter expects to leave in April for France. Mrs. Ladner will work for her circle until her departure. Mrs. Clark, wife of Prof. Clark, is busy organizing a circle among the girls of the B. C. University, and Miss Kathleen Beck will conduct a circle among the members of the L'Alliance Francaise, taking charge of the serving of refreshments at the bazaar. Another sewing circle is beeing organized by Mrs. Barnum of Shaughnessy Heights.

Feb. 12. 1919.

PLAYERS' CLUB HARD AT WORK

Plan Interesting Performance at the Avenue Next Month —Wireless Society is Formed

UNIVERSITY OF B. C., Feb. 15.—Last week's most important feature, examinations, would be almost forgotten were it not for the usual delightful feeling of rest and freedom from care that most students, if not professors are experiencing.

The one event that is the subject of general comment is the production by the Players' Club of "The Importance of Being Ernest," on the evening of March 6,7, and 8. The proceeds of the first two nights will go to the memorial fund which is being established in appreciation of the boys of the U. B. C., who so nobly made the sacrifice during the war.

The last evening's proceeds will be donated to the Women's Auxiliary of the General Hospital to help this organization to furnish a sunroom in the Military Annex. The three performances should be well attended owing to the popularity of the productions of previous years.

Another society has been added to the already long list in connection with the 'varsity activities. This is the Wireless Club, which has now thirty members. The officers are, W. G. Walker, president; H. G. Gwythers, vice-president; Green, secretary. A good deal of the necessary apparatus has already been procured and activities are expected to be commenced very soon.

At the meeting of the Senior Economics Discussion Club next week, the Rev. Ernest Thomas will give a talk on "An Employer's Programme of Industrial Construction."

Rev. A. E. Hetherington gave an address to the Y. M. C. A. on Thursday, on the subject of "True Manhood." On the same day Roland D. Craig, member of the commission of conservation, gave a lecture on "The Forestry Resources of British Columbia." Although this lecture was primarily for the benefit of those taking the Forestry course for returned soldiers the general student body was invited to be present.

Masquerade Next Month

The annual "High Jinks" held by the Women's Undergraduate Society, will be held on March 1. This affair is in the form of a masquerade open only to women students, and it is needless to say that all the women are looking forward to this evening, especially as a similar event held last year was most successfully and highly entertaining.

The Chemistry Club was this week favored with a lecture by Dr. Webb, on "Light." As the professor gave an account of the development of this branch of science, and also of the modern utilities it provides the lecture was of great benefit to the members. Previous to the lecture Mr. Allardyce, a senior student, just returned from the front, gave a demonstration of the British gas-mask.

Holding Mock Trials

The science men have instituted a court which is conducted along the same lines as our local court. This body formally tries offenders against the laws instituted by the men. The formality ends with the sentence, however, for the punishments meted out to the offenders are novel if not entirely beneficial. At this week's sitting two cases were tried, the prisoners in both cases being convicted, and sentences meted out.

Feb 15. 1919.

BUSILY ENGAGED ON VARSITY PLAY

Players, Aware of Importance of Being Earnest at All Times, Are Holding Daily Rehearsals.

BRITISH COLUMBIA UNIVERSITY, Feb. 22.—The main excitement of this week in the halls of U. B. C. has been the sale of tickets for the annual college play, "The Importance of Being Ernest," by Oscar Wilde, which is to be presented in the Avenue theatre on March 6, 7 and 8. Members of the Players' Club are divided into two camps, Arts '19 and '20 versus Arts '21 and '22. Two thermometers record daily the steady increase of the number of sales made by both sides. The two upper years declare that they will outdo their young competitors but with the self-confidence of youth, freshies and sophomores refuse to admit the possibility of defeat. At present, Arts '19 and '20 are ahead. Thanks to daily rehearsals, members of the cast are busy too. In spite of the fact that they appear gloomy and sad, the students of U. B. C. have no fear that "The Importance of Being Earnest" will prove anything but a triumph for the Players' Club.

For some time the Women's Undergraduate Society has felt that a Dean of Women is needed at the University and at a meeting of the society last week this need was expressed in a petition which, with the permission of the Students' Council, will be laid before Dean Klinck.

The last few days have seen great changes in the hairdressing of some of the co-eds. The Women's Undergraduate Society has drawn up certain rules which enforce the dignified and suitable appearance of women students. Woe betide any unfortunate one who disobeys the stern mandate.

Alma Mater Society.

A meeting of the Alma Mater Society was held on Wednesday at which the "Annual" of 1918-19 was discussed. Although an annual of only forty-eight pages had been decided upon owing to lack of funds a motion for a larger contribution of money and an annual of which we might be justly proud was made and carried unanimously.

The plan of publishing a Memorial Book is being discussed and seems likely to prove a fruitful one. This book would contain a record of the service given by U. B. C. students during the war, either in the army or navy or in the Red Cross.

A Bible Class for all students has been organized to study the Gospel of St. John. The meetings are to be held every Wednesday and will to a great extent take the form of discussions.

The Junior Economic's Club is showing itself quite a flourishing and successful society. All those who become members are expected to do their part in making the meetings interesting and beneficial. The next meeting is to be held on Tuesday and papers explaining Socialism, Syndicalism, Communism and Anarchism will be given and discussed.

The members of Science '22 enjoyed a jolly evening last week on Friday night they adorned the Orpheum boxes and afterwards held a stag banquet at the London Cafe Grill; where toasts and college yells enlivened the evening. The class party of Arts '22 was held last night.

Athletics are coming into their own once more and the students are again enthusiastic over basketball, soccer, hockey and boxing practices. A new suggestion in this department is for an "All College" Field Day. This idea if well carried out should help to advance a greater college spirit among the students.

Feb. 22. 1919.

No International Debate.—The international debate between the universities of British Columbia and Washington has been abandoned for this year. Washington has only recently enjoyed the services of a coach in debate and feels unequal at present in meeting the local 'varsity orators.

Feb. 22. 1919.

University Players in Wilde Comedy

Oscar Wilde's farce, "The Importance of Being Earnest," which is being presented by the University Players on March 6, 7 and 8, was first produced on February 14, 1895, at St. James' Theatre, London, with Sir George Alexander and Miss Irene Vanbrugh in the principal roles. It was later produced by Charles Frohman at the Empire Theatre, New York, with Miss Margaret Anglin in the part of the Honorable Gwendolen Fairfax. It is interesting to note in this connection that Miss Anglin is proudly claimed by the Players' Club as an honorary member.

The play has always been received with great enthusiasm. Some critics affirm that it bears the test of time better than any other of Wilde's dramatic productions. Barrett H. Clark, for many years stage-manager for Mrs. Fiske, said of it: "The Importance of Being Earnest," is one of the best farcical comedies ever written, cleverly constructed and delightfully amusing. It contains more clever lines, puns, epigrams and deft repartees than any other of modern times." The play centres around the love affairs of two young men, both of whom lay claim to the name of Ernest, and the most blase theatregoer will hardly fail to be entertained by the tangled web which they spin in order to attain to their desires.

The roles are nearly all being played by new members of the Players' Club. Miss Connie Highmoor, who is familiar to those who have seen former University plays, is the only exception. The names of Miss Janet Gilley and Miss Dorothy Adams have not appeared before on Players' Club programme. Mr. Gordon Scott and Mr. Art Lord, who take leading roles, are men who have served overseas and who have returned to college this year.

The proceeds of the play for the first two nights will go to the Students' Memorial Fund, a fund by means of which the students will erect a suitable memorial to their comrades who have fallen overseas. On the last night the proceeds will go to the Women's Auxiliary of the General Hospital, and it is hoped that the sum will be sufficient to furnish a sun-room.

Feb. 22. 1919.

The Players' Club of the University has in rsal a comedy. Will the newspapers and the b members kindly settle once for all whether t comedy is "The Importance of Being Earnest" l whether it was written by Oscar Wilde or orge Bernard Shaw.

* * *

Feb. 22. 1919

Players' Club to Present Comedy



SCENE FROM "THE IMPORTANCE OF BEING EARNEST."

"The Importance of Being Earnest" which is to be staged by the University Players' Club on March 6, 7 and 8, is a comedy of much excellence. The Players' Club is sparing no effort to produce it fittingly and those who remember the high quality of their previous performances, have no doubt as to the result. As in previous years the rehearsals and staging are under the direction of Mr. F. G. C. Wood, but all the work of gathering properties and costumes, as well as of procuring posters and selling tickets is being done by the energetic members of the club.

March 4, 1919.

MONEY DRIVE AT UNIVERSITY

Aim to Provide $1000 of the $25,000 to Be Raised by Canada for Asiatic Education.

UNIVERSITY OF B. C., March 1.—From next week until the middle of April the university, under the leadership of its Y. M. C. A. and Y. W. C. A., will carry on a drive to collect $1000 towards the fund which is being raised by the universities of Canada for the education of Asiatics. Twenty-five thousand dollars is the sum which the universities hope to realize in this "Asia drive." In connection with this drive addresses have been and are to be given. On Thursday morning Dr. Ernest Clarke, secretary of the student Y. M. C. A. movement in Canada, addressed the student body. In the afternoon Miss Lowe, the new student Y. W. C. A. secretary, gave a talk to the women on this subject. The annual student service, which is to be held on Sunday will be addressed by Dr. Ernest Clarke, Miss Lowe, Miss Beatty, foreign secretary of the Y. W. C. A., and Prof. Trompour.

Theatre "Sold Out."

Those who are taking part in "The Importance of Being Ernest" are now feeling quite prepared for their ordeal of Thursday, Friday and Saturday. In the sales competition the third and fourth years have outstripped the freshmen and sophomores.

Another very important event is the concert which is to be given by the U. B. C. Musical Society in the Hotel Vancouver on March 28. The society, comprised of the Men's and Women's Glee clubs and the orchestra, has, under the leadership of Professor Russell, succeeded in bringing their choruses to a high mark of perfection, and as they are to be assisted by some very prominent solo artists the concert will no doubt appeal to many of the musically inclined residents of Vancouver.

The freshman party held last Friday night in the auditorium was highly successful, there being provided a variety of amusements for persons of various inclinations.

Tribute to Sir Wilfrid.

In the Ubyssey of this week the editorial is taken up by an appreciation of Sir Wilfrid Laurier, extolling in particular his qualities as a charming gentleman. Through this paper the students express their sympathy toward Lady Laurier.

Another new organization which is in process of formation is a Literary club. This will not interfere with the work of the Men's and Women's Literary Societies, as it will have only a limited membership, these members being willing to take part in the meetings.

At the meeting of the Chemistry society this week two freshmen gave papers which were very interesting to the members and showed careful preparation. Mr. L. Wrinch gave a study of Lavoisier and Dalton, and Mr. E. Pound one on "Phlogiston."

Last night the Men's Literary society held an open meeting in the auditorium. After an interesting programme, dancing was indulged in.

March 1, 1919.

Joint Meeting Held—A joint meeting of the Y. M. C. A. and the Y. W. C. A. was held in the auditorium of the University of British Columbia on Sunday afternoon. There was a good attendance of students who were addressed by Rev. Dr. Shortt. The service was conducted by Rev. Trumpour.

March 3, 1919.

Hastings Street, March 4, 1919.

ON Thursday, Friday and Saturday of this week the University Players will present Oscar Wilde's play, "The Importance of Being Earnest." This piece of exquisite fooling was first produced in London in 1895, immediately prior to Wilde's downfall, and so little was the depth of the tragedy which that downfall entailed, realized, that a newspaper of the time dismissed the matter with the flippant remark that "doubtless the talented author would now see the importance of not being Oscar."

* * *

Wilde's career shows how easily the excessive granting of fortune's gifts may result in ruin. Born of well-to-do and talented parents, his father a noted oculist and his mother a woman of letters, possessing a splendid physique, good health, at least the average share of good looks and a brilliant and precocious intellect, the author, whose full name was Oscar Fingal O'Flahertie Wills Wilde, had also the benefits which are to be derived from wealth, influence and education. Had he been obliged, as many a writer of at least as great genius has been, to fight against heavy odds in an attempt to win recognition, it is probable that the memory of Wilde would have been free from any taint which would attract the erotic and morbid-minded.

* * *

Unfortunately, this young genius met with flattery and praise from the first, and this seems to have been so seriously accepted by him as to lead him to believe he was above the laws which govern ordinary humanity, with the inevitable result.

* * *

There have of recent years been many attempts to whitewash the character of Oscar Wilde, but surely it would be better to allow the memory of his unsavory side to fade out, rather than to keep it constantly in mind by endeavoring to represent it as mere eccentricity or less. The man who mourned for a beloved sister in these lines:

Tread lightly, she is near
Under the snow;
Speak gently, she can hear
The daisies grow.

All her bright golden hair
Tarnished with rust,
She that was young and fair,
Fallen to dust.

Lilylike, white as snow,
She hardly knew
She was a woman,
So sweetly she grew.

Coffin board, heavy stone
Lie on her breast;
I vex my heart alone—
She is at rest.

has won an abiding place in the world of letters, and his fame needs no bolstering.

* * *

The latest apologist for Wilde is Mr. Richard Le Gallienne, an English minor poet and author, who contributes an article on the subject to this month's Munsey's. Mr. Le Gallienne was a young man at the same time as Wilde, and he received a considerable share of the ridicule which we may say, literally, the latter "enjoyed," for in his youth Le Gallienne was inclined to be a poseur and an "aesthetic."

* * *

March 4, 1919.

The artistic and correct staging of the Players' Club performances has been in past years one of their principal charms and reports of the work of the costumes and properties committees under the guidance of Miss Dorothy Adams and Miss Nellie Ballentine, indicate that this year is no exception to the rule. The play chosen, Oscar Wilde's "The Importance of Being Earnest," calls for drawing room scenes in fashionable London society, and affords ample scope for rich and stylish gowns, and for aesthetic and graceful stage furnishings.

* * *

March 5, 1919.

STUDENTS STAR IN WILDE PLAY

University Players' Club Gives Fine Performance—Work of Orchestra Also Noteworthy.

CAST.

John Wothring, J. P. ..... Mr. A. E. Lord
Algernon Moncrief ....Mr. Gordon W. Scott
Rev. Canon Chasuble ..... Alton Peebles
Lady Bracknell ..Miss Constance Highmoor
Hon. Gwendolen Fairfax..Mrs. Janet K. Gilley
Cecily Cardew .....Miss Dorothy Adams
Miss Prism ..... Miss Isobel Miller
Merriman (maid) .....Miss Dorothy Gill
Lane (man servant) ....Mr. H. L. Hunter

An enjoyable performance, and one filled with credit to all concerned was that presented on Thursday night by the Players' Club of the University of British Columbia, of Wilde's brilliant satire, "The Importance of Being Earnest," at the Avenue Theatre. The play was excellently staged, the second act, the Manor House garden, being one of the prettiest ever seen in Vancouver, and the costumes were modishly charming, the arrangement of colors being most happy.

The "Lady Bracknell" of Miss Highmoor was an exceedingly clever piece of character acting, entirely consistent all the way through. Enunciation and bearing were both excellent. She made every point of the brilliant dialogue tell.

Both Miss Gilley and Miss Adams were charming in their parts of the Hon. Gwendolen Fafriax and Cecily Cardew, respectively. In their verbal battle of wits in the garden scene they clearly brought out each point with telling effect.

The governess, Miss Prism, was also a good piece of character acting by Miss Miller. Mr. A. E. Lord as John Worthing was obviously a little nervous with his part, but at times rose to the occasion and no doubt will be much better at subsequent performances.

Algernon Moncrieff, "who could not be untruthful because he was an Oxonian," was capitally played by Mr. G. W. Scott. His acting would be none the worse for a little airiness of manner. Mr. Alton Peebles did what he could with the part of the Rev. Canon Chasuble. No doubt a second performance will remove the few loose ends.

The company were all well nigh word perfect, all making the most of the brilliant dialogue which sparkles with epigrams; such as: "Was he born in the purple of commerce or raised from the ranks of the aristocracy?" or, "an unmarried man is a permanent public temptation," and scores of others, which kept the crowded house in a ripple of merriment. The music provided by the orchestra would have done credit to any professional body. It was made up as follows:

Mr. V. Fink and Mrs. J. A. Dauphinee, 1st violins; Mr. V. K. Hall, 2nd violin; Mr. G. Wilby, viola; Mr. E. Mahrer, 'cello; Mr. G. E. Woodworth, trombone; Mr. H. Letson, drums; Mr. L. Mahrer, piano.

All the ladies received lovely bouquets, while the house was kept in enjoyment by the students in the intervals, who were determined to make the most of the occasion and enjoyed themselves thoroughly.

March 7, 1919.

VARSITY PLANS THEATRE NIG

Headed by Band and Giving ... lege Songs and Yells, t... Students Will Parade ... to the Avenue.

UNIVERSITY OF B. C., Mar ... —Great preparations are being ... by the University Musical Societ... its annual concert, which is to ... held on March 28, in the ball ... of the Vancouver hotel. The sub... of the play produced by the Uni... sity Players' Club this week is n... gratifying to the students of U. B. ... and it is fully expected that the co... cert will bring no less honor to ou... Alma Mater. Mr. Russell, the direc... tor of this concert is well-known in the musical circles both of Vancouver and of Victoria, where he was director of the Orion Club and he has not spared time nor talent in the training of the chorus and orchestra. There will be taking part about 100 male and female singers with an orchestra of 12 pieces. In addition to the choruses, a group of college glees are to be given, including the U. B. C. College song, which has just been written and which will be sung at the concert for the first time. The words of this song have been written by Mr. G. Coope of Arts '22, and the music by Mr. L. Mahre, of Arts '19. Two of the most prominent artists of the coast will take part in the programme.

Next Thursday night the citizens of Vancouver will awaken to the fact that there is a vigorus university in their midst, for that is to be their annual theatre night. The men, resplendent with blue and gold, and headed by a band, will parade down town to the Avenue singing college songs and giving their yells. After the performance an informal social time will be held in the auditorium of the university.

The Chemistry Society intend having a very distinctive meeting next week. Dr. Archibald will lecture on "The Rusting of Iron," and after the address the members will hold a social evening.

To complete a week full of social events, on Friday night Arts '21 will hold its party.

The women have succeeded in making the students of the opposite sex green with jealousy by their accounts of last Saturday's "High Jinks." Indeed, some of the costumes were a marvel of ingenuity, in some cases it being almost impossible to guess who the wearers were. The prizes were awarded to Buster Brown a... Mary Jane, M'randy and Char... Chaplin. The evening was so enj... able and so lively that those pres... had not time—or inclination—to ... gret the absence of the male sect... of the university although a cas... observer might have thought t... there was a majority of men in ... tendance.

The C. O. T. C. is delighted by ... fact that their petition for dincon... uance of drills has passed Stude... Council, Faculty and Senate. It ... remains to obtain the sanction of ... military authorities for their desire ... be granted.

The meeting of the Men's Literary Society last Friday was declared an unqualified success. This was due possibly to two factors—that it was quite informal, and that the women were invited to attend. Several men gave humorous impromptu speeches, the best speaker being rewarded suitably. The audience was much delighted at being shown the prize—a tie of brilliant red, yellow and green coloring. After some unusual and highly entertaining competitions, the company indulged in dancing; refreshments being served by the men in a unique manner.

March ... '9.

VARSITY NIGHT AT AVENUE

Boys and Girls to Have Big Time With Songs to Jazz Music.

University boys and girls have purchased the entire balcony for Thursday night, March 13, during the Kolb and Dill engagement in their merry farce with music and girls, "As You Were," and will attend that show in a body. With the assistance of the famous Kolb and Dill "jazz orchestra," they will sing their songs and generally celebrate between acts. To those who were unable to procure seats for the University show, the boys say, "Come along with us on Thursday, Kolb and Dill night and enjoy yourselves with us." Kolb and Dill open their engagement here of four nights only on Tuesday, March 11.

March 11, 1919.

COLLEGE YELLS AT THE AVENUE

University Boys After Fantastic Parade Do Some Impromptu Entertaining of Their Own.

People on the streets between 8 and 8:30 on Thursday evening knew it was theatre night for the university boys. They knew it by the sudden appearance and disappearance of a kaleidoscopic crowd of clowns, Chinese, lodgemen in gala attire, athletes in colors and burly "maidens" in fantastic lingerie. It was a Chinese Freemasons' parade, a Calethumpian march and an Indian pow-wow rolled into one.

At street corners they stopped and forming a ring at once arrested the traffic of vehicles and the attention of the onlookers. College yells and genuflections went together, and then there would be a rush round some unexpected block as of motley knights errant in chase of some lost damsel.

In the Avenue Theatre they filled up boxes and balcony so that a line of them sat upon the railings. From this perch of vantage they led in the applause for the beribboned chorus girls with many "Rah, rah, rah's." Between acts some of them mounted the stage and gave a little impromptu song performance of their own, with a "doxology" more comical than inspiring. The old stunt of "kill the fiddler" was performed by hurtling a straw man down into the orchestra to the momentary confusion of the musicians.

After the performance the parade formed again and the boys marched triumphantly homeward in charge of their marshals, Jack Macdonald, Art Lord and Joe De Pencier.

March 14. 1919.

Mr. and Mrs. R. L. Reid, 1333 Pacific Street, entertained the members of the University Players' Club last Wednesday evening. Dancing and a short programme consisting of burlesque sketches from the play "The Importance of Being Earnest" were enjoyed by all. The entertainment was in charge of Mrs. S. D. Scott. There were 50 guests present.

* * *

Mar. 14. 1919.

STUDENTS PLAN FINE MEMORIAL

Memory of Late Dr. Wesbrook Will Be Kept Green in the Halls of the B. C. University.

UNIVERSITY OF B. C., March 15. —The concert to be given by the Musical Society on March 28, at the Hotel Vancouver, will show the people of Vancouver that the University possesses some talent equal to or surpassing those of other universities. The soloists are Mr. Gideon Hicks, of Victoria, and Mr. J. D. A. Tripp, of Vancouver. A special feature is the new college song by Mr. G. Coope and Mr. L. Mahrer, which will be sung for the first time in public. The proceeds of this concert are to go to the Dr. Wesbrook Memorial Fund. In memory of the late president it is recommended that a portrait of Dr. Wesbrook be obtained; that a fellowship to be known as the Wesbrook Fellowship for graduate students, be established; that a permanent committee, consisting of a representative from the board of governors, the Senate, Convocation, the Faculty and the Alma Mater Society, be appointed to arrange the details; that the Board of Governors be requested to name one of the permanent buildings on the new university site after the late president; that these recommendations be transmitted to the various bodies interested, urging immediate action.

Tickets for the concert are to be exchanged for seat tickets at Walter F. Evans music store commencing Tuesday, March 25.

The meeting of the Chemistry Society on Wednesday was much enjoyed by all present. After a lecture by Dr. Archibald on "The Rusting of Iron," all adjourned to the auditorium for dancing and refreshments.

The annual Alumni dance, which was postponed owing to the ban will be held in the G. W. V. A. Club rooms on Friday next.

The new Literary Club which has just been formed, is arousing great interest. This club, the Sigma Delta Kappa, will have a restricted membership, only those willing to take part in the meetings being allowed entrance into the society. The club is expected to be of great benefit to its members in training them to become good public speakers. The officials are Miss Smith, president; Mr. MacKinnon, vice-president; Mr. Peardon, secretary-treasurer; Miss McConnell, Mr. Keenleyside.

The men's basketball team had little difficulty in defeating the Daily Province A.A.A. on Monday night, winning by a score of 42-18. The soccer teams, the Swifts and the Wanderers, will play for a cup on Saturday.

Theatre night on Thursday was a huge success, both as regards the students and as regards those who witnessed all their fun. The men, in unusually grotesque costume, paraded from the University through town to the Avenue theatre, where they flooded boxes and gallery. Those who had brought musical instruments helped the orchestra, and the remarks of the men in the boxes added to the humor of the play. All the actors wore college colors and the leading lady was presented with flowers tied with ribbons of blue and gold.

"That an international language should be encouraged," was the subject of debate between the third and fourth year women on Wednesday. Miss Smith and Miss Harris supported the affirmative and Miss Wallace and Miss Thomas argued for the negative. The judges decided in favor of the latter.

On Tuesday, Mrs. Boving gave a very interesting and helpful lecture on "Physical Culture as a vocation for Women," to members of the Women's Undergraduate Society.

The Junior Economics Club will hold its next meeting on Tuesday, March 18, when Mr. Makovski will speak. All members of the Senior Club are cordially invited.

Mar. 15. 1919

FAVERSHAM AT UNIVERSITY

Noted Actor Will Address Students Under Players' Club Auspices.

On Saturday at 12 o'clock William Faversham will visit the University and speak to the members of the Players' Club. By a coincidence it transpires that Faversham's first appearance on the stage of this continent was in the character of "Algy" in Wilde's play, "The Importance of Being Earnest," in which the members of the Players' Club recently scored such a success.

Professor F. G. C. Wood wired to Mr. Faversham asking him to address the student body while in the city, and received a reply yesterday in which he gladly consented to do so.

The famous actor has addressed many university audiences in the years he has traveled from continent to continent, being very gracious in his response to the oft-repeated requests from universities everywhere, whos students are always eager to hear him.

The members of the Players' Club are inviting the staff and students of the university as well as alumni and members of the senate, it being impossible to open the meeting to the general public.

March 21. 1919.

"G. B. S." WHIPPED BY FAVERSHAM

'Newest Trifle' Which Discredits British Officers Slammed by Actor in Talk at University.

That George Bernard Shaw is "not on the level," was the statement made by Mr. William Faversham, who is playing as "Lord Algy" at the Avenue, before and address to the student body of the university during the noon hour.

During the travels of his company some member of the aggregation is constantly addressing audiences, asking them to delete the works of Mr. Shaw, he informed.

The author has no right to hold up the British military officials to ridicule as he does and compare them—as in his newest trifle "Augustus does his Bit"—to the Germans, much to the credit of the latter, in the opinion of Mr. Faversham, who stated that it was impossible to supress him in the United States, but that he hoped it would not be so in Canada.

"The stage can preach more fine sermons in a week than the church can in six months," said the actor, following this statement with the explanation that he in no way wished to discredit the churches. The stage had a better way of reaching the people. He advocated opening the theatres for lectures on Sunday and gave instances where ministers had requested the theatre in preference to the church for the down-town Sunday sermon.

"Actors are a regular lot of old maids," said the actor smiling, "that is why they live so long and look so young." The irregular life of an actor is found mostly in stories and the theatre will give a finer education than can be obtained elsewhere to anyone who is in earnest, teaching above all, care of the physique, as well as art, history, music, dancing and life in its broadest meaning.

That the stage would enable any careful man to amass a fortune if he is a successful actor, was deduced from Mr. Faversham's long acquaintance with many of the profession.

In closing the actor expressed the hope that when his sons were ready to enter university they might come out here to the new institution at Point Grey. Dr. Ashton, representing the faculty, rose as the applause was finished and drew a hearty laugh by his response that it was hoped the university at Point Grey would at least be ready for Mr. Faversham's grandchildren.

Mar

'VARSITY MEN ARE HONORED

Win Distinction in Flying Corps —Coming Concert of Keen Interest to the Students.

UNIVERSITY OF B. C., March 22. —The pages of this week's "Ubyssey" are mostly filled with news of the coming concert of the Musical Society. The concert which is to be given in the Hotel Vancouver on March 28, is being anticipated with a good deal of interest, not only by professors and students, but by the general public. Previous concerts of the society have been well attended, so much so that there is every reason for expecting a crowded audience. The soloists, Mr. Gideon Hicks and Mr. J. D. A. Tripp are adding greatly to the attraction of the concert.

The elections for honorary president and president of the Alma Mater Society were held this week when Acting-president Klink and Mr. D. M. Morrison will be introduced to the students. Other elections to be held next week are for the president of the Undergraduate societies, Arts, Science and Agriculture, and for the presidents of the Men's and Women's Athletic Associations and the Literary Department.

The basketball games played at New Westminster last Saturday were more than usually exciting. The women, who played the Duke of Connaught High school won with a score of eight to four. The men were not so successful in their game with the Y. M. C. A. team, losing by six points.

The graduating class had a meeting on Monday, when their permanent executive was elected. The following are the officers: Honorary president, Professor Henderson; president, Mr. Sutcliffe; first vice-president, Miss Peck; second vice-president, Mr. Gibson; secretary, Miss Higmoor; treasurer, Mr. Allardyce. The class also decided on the design of the graduation pin, and discussed plans for Convocation Week.

The military editor of the "Ubyssey" is gratified to be able to publish an account of two students who have recently distinguished themselves. Captain Eric M. Coles, a member of Science '20 has won the Distinguishtd Flying Cross, and G. C. Dixon, of Science '19, has been promoted to the rank of captain. Captain Dixon was one of the chosen flyers in Major Bishop's famous squadron.

The Alumni Dance took place last night in the G. W. V. A. club rooms, when many graduates and students assembled to participate in this annual function.

The next meeting of the Economics Discussion Clubs is to be held on Tuesday, when both clubs will join in an informal dance in the Laurel Tennis Court club rooms.

Mar. 22. 1919

A capital programme has been prepared by the University Musical Society for Friday evening next, to take place in the ball room of the Hotel Vancouver; the glee club, under the direction of Prof. Russell, will sing selections varying from Handel to A. Geibel; the orchestra, which is excellent, will play popular numbers. Mr. Coope and Mr. Mahrer will shine as composers, and Mr. Gideon Hicks and Mr. Tripp will asist.

Mar. 25. 1919.

University Players Raised Large Sum

"The Importance of Being Earnest," which was presented by the Players Club of the University of B. C. on March 6, 7 and 8, was highly successful from a financial as well as from an artistic point of view. As a result of the three-nights performances the club netted $1248.03, of which $794.75 will go to swell the Students' Memorial Fund at the university and $453.48 to the Women's Auxiliary of the Vancouver General Hospital. The financial statement follows:

Expenses — Theatrical expenses, $500.62; printing, $56; advertising, $85.43; costumes and make-up, $70.93; props, $14.45; incidentals, $23. Total expenses, $750.52. Total receipts, $1998.55. Net proceeds, $1248.03.

March 28. 1919.

FINE CONCERT BY GLEE CLUB

University Students Compel Admiration for Fine Singing at Hotel Vancouver.

Half serious and ambitious, and lightheartedly frivolous, like student life itself, was the altogether successful concert given last night by the University Glee Club in Hotel Vancouver in aid of the Wesbrook Memorial Fund, Mr. J. D. A. Tripp, pianist, and Mr. Gideon Hicks, basso of Victoria, assisting.

Beginning with the brief invocation, "Long May She Live, Our College Fair," followed by a verse from "O Canada," both sung with splendid spirit, the programme proper was introduced by the gracefully played orchestral number, "Alita," by T. H. Losey, followed by the unaccompanied singing by the choir of that old Welsh melody, "All Through the Night," the most successful number of the evening, its exquisite, tender feeling being beautifully brought out, especially in the last verse.

"Kentucky Babe," a popular composition which has been appropriated by colleges the world over, was sung with great sympathy and received with such tremendous applause that the singers were obliged to give part of it again. Verdi's march from "Aida" was well done, in spite of the evident unsuitability of the English words, and reflected credit in the training of the singers.

Mr. Hicks' expressive voice was heard to advantage in Handel's "Hear Me Ye Winds and Waves," and in another trio of songs in which "Mother of Mine" was perhaps presented with greatest success. The encores were, "I Heard a Song in the Bush at Night," and "I'll Sing Thee Songs of Araby."

Glees and college songs were given with a rollicking jollity characteristic only of student singers and the spirit of the evening was contagious, the audience joining most heartily.

Mr. J. D. A. Tripp made a strong appeal to all with his beautiful playing, his piece de resistance being Listz's "Hungarian Rhapsodie," No. 6.

In a varsity song composed especially for the occasion, the choir had the pleasure of presenting something of a true U. B. C. flavor, for it was composed by two of their own numbers, the words by a freshman, Mr. G. Coope, Arts, '22, and the music by Mr. Leo Mahrer, Arts, '19.

Good work was done at the piano by Mr. R. E. Foerster.

Mar 29. 1919

ELECT OFFICERS FOR THE SESSION

Positions of Importance on Various Bodies at University of B. C. Have Been Filled.

UNIVERSITY OF B. C., March 29. —Student activities, after the concert of last evening, are ended for this session, until after the examinations. This week elections have been going on for the position of importance for next session. The president of the Women's Undergraduate Society is Miss Catherine Pillsbury, who has this year held a position of importance on the Y. W. C. A. cabinet. At a meeting of the women the other officers of the society were elected: Miss M. Munroe, vice-president; Miss K. Knowlton, secretary. The position of president of the Arts' Men's Undergraduate Society has been conferred on Mr. J. C. Nelson and the president of the Science Men's Undergraduate Society is to be Mr. J. L. MacDonald.

The honorary president and president of the Musical Society, elected by acclamation are Professor E. H. Russell and Mr. A. Peebles.

The Y. W. C. A. cabinet is composed of Miss L. Coates, president; Miss E. Wright, vice-president.

Helpful to Students

This week the last numbers of the "Ubyssey" has been issued. The seventeen numbers of this paper which have been published have all shown a remarkably live college spirit, and they have certainly greatly aided in the success of all student affairs. By means of correspondence in this paper students have been able to bring before the notice of the student body many helpful ideas and criticisms, and by means of literary, musical and dramatic reviews all have been able to keep in touch with what has been going on in the city that was of cultural importance. The editor-in-chief of the publications board for next year is Mr. A. Webster, who, this year is editor of the "Annual," and the senior editor is Mr. C. D. Taylor.

New Constitution

At a meeting of the Men's Literary Society a new constitution was discussed and adopted. By this "the membership is limited to those who enroll for the current session with the secretary of the society." In this way it is hoped that a more active interest will be given to this important society. The winner of the inter-class debate is the sophomore year.

At the meeting of the Chemistry Society, held on Wednesday night, Mr. C. A. Wright, B.Sc., spoke on the subject of "Sulphuric Acid."

Perhaps the most successful function held this year was held on Tuesday night when the two Economics Discussiotn clubs met at the Laurel Tennis Court club rooms for on informal dance. The company was small and included students of the University only, and these facts combined to make the evening most enjoyable.

Mar 29. 1919.

Varsity Players' Club Makes Presentation

At the annual meeting of the Players' Club of the university on Wednesday, Miss Highmoor, president of the club, in presenting Mr. F. G. C. Wood, the coach, with a beautiful gold chain, expressed the deep felt gratitude of the club to Mr. Wood for his untiring and ceaseless interest in the club since its inception four years ago. Mr. Wood, in replying, said that the club was founded in war time as a patriotic duty and that now the immediate necessity of exertion for war was over, he had contemplated retiring from the club. However, he decided that after his enthusiastic reception yesterday he could not possibly drop the club for another year at least. The retiring executive was thanked for its energy during the past session and the new executive announced and welcomed. Mr. Willson Coates, the new president, concluded the meeting.

ap. 2. 1919.

Held Impromptu Debate.

At the last meeting of the Women's Literary Society, held on Tuesday, an impromptu debate was given by the first and fourth years. Those speaking for the first year were Miss McMynn and Miss Miller and those upholding the fourth year were Miss McKay and Miss Ashwell. The subject, "Resolved that women should have the right to propose," gave great possibilities for wit, which fact was taken advantage of by every speaker. The freshettes who upheld the affirmative were the winners of the debate and also of the shield presented by Mrs. MacIntosh for the final winners of the inter-class debates.

The Sigma Delta Kappa met on Wednesday, and after two initiation speeches the various members of the club had to submit to the ordeal of making impromptu speeches. Most of these being rather humorous, the evening was very entertaining for the fortunate members.

ap. 5. 1919.

Players' Club Is Entertained

The members of the University Players Club were entertained very pleasantly on Saturday evening at the home of Mr. and Mrs. R. P. McLennan. A very pleasant evening was spent with music, games, etc. Among those present were Miss Katie Duff Stuart, Miss Nellie Ballantyne, Miss Dorothy Gill, Miss Connie Highmoor, Miss Helen Wesbrooke, Miss Isabel Harvey, Miss Dorothy Adams, Miss Janet Gilley, Miss Isabel Millar, Miss Margaret King, Miss Nell, Miss Pauline Gintzburger, Miss Ethel Livingstone, Miss Evelyn Eveleigh, Miss Kathleen Knowlton, Miss Nora Willis, Miss Violet Jones, Mr. Arthur Lord, Mr. John Allardyce, Mr. Gordon Scott, Mr. J. C. Nelson, Mr. Gordon Peebles, Mr. Lacey Fisher, Mr. Allan Russell, Mr. Harold Hunter, Lacy Fisher, Mr. Reginald Cribb, Mr. G. Coope, Mr. W. Lavey, Mr. G. Limpus, Mr. B. Tweeting, Mr. Arnold Webster, Mr. Wilson Coates, Mr. Gerald McLay, Mr. E. Falconer, Mr. Roy Elsey, Mr. Walter Baker, Mr. Donald McIntyre, Mr. Gerald Evans and Mr. J. Siddon.

ap. 7. 1919.

ELECT OFFICERS AT UNIVERSITY

Students Hear Reports on Year's Work—Musical Society Holds Annual Meeting.

UNIVERSITY OF B. C., April 5.—A number of meetings have been held this week for the purpose of making reports of the year's work and of electing officers for the session 1919-20. The list of members of the students' council is complete and is as follows: President of the Alma Mater Society, Mr. D. M. Morrison; president of the Arts Men's Undergraduate Society, Mr. J. C. Nelson; president of the Women's Undergraduate Society, Miss K. Pillsbury; president of the Science Men's Undergraduate Society, Mr. J. MacDonald; president of the Men's Athletic Association, Mr. A. Lord; president of the Women's Athletic Association, Miss M. Kilpatrick; president of the Literary department, Mr. G. McClay; vice-president of the literary department, Miss P. Cowan; editor-in-chief, Mr. A. Webster.

The science men's undergraduate executive is composed of Mr. J. MacDonald, president; Mr. S. Anderson, a popular birdman, vice-president; Mr. J. Kingham, secretary; Mr. J. Rebbeck, treasurer; Mr. G. Evans, literary representative.

Concert a Success.

At the annual meeting of the Musical Society on Thursday a financial report of the concert held last Friday was submitted. It was found that the society will be able to hand over about $250 towards the Wesbrook memorial fund.

As a token of their appreciation of his valuable services to the society and as a mark of personal esteem, the members presented their director and honorary president, Mr. Russell, with a gold watch chain.

The retiring president, Miss M. Grant, introduced the new president, Mr. A. Peebles, who conducted the remainder of the elections. These are: Miss A. Healy, vice-president; Mr. J. Mitchell, secretary-treasurer; Miss K. Grant, representative of Women's Glee Club; Mr. E. Solloway, representative of Men's Glee Club; Mr. V. Fink, representative of the orchestra. Stimulated by the success of last Friday evening the society hopes to extend its work next year.

UNIVERSITY HAD MEMORABLE YEAR

Accomplishments at U.B.C. Were Praiseworthy Despite Many Setbacks—Review of Year's Work.

UNIVERSITY OF B. C., April 12.—On Thursday lectures at the University will cease and the final examinations of the session 1918-19 begin on Tuesday, April 22, ending on May 2. It is with deep regret that the students see the university year coming to a close, for it has been the most successful one in the history of the institution. The loss of the president, Dr. Wesbrook, who showed such warm-hearted sympathy with the students in every branch of their activities, was a severe setback.

The success of student affairs this year has been mainly due to the activities of Mr. W. G. Sutcliffe, the president of the Alma Mater Society. Mr. Sutcliffe, who enjoys unusual popularity among the students, has had a great many difficult tasks to perform, and without exception has brought each to a successful issue. Due to his efforts, student self-government has been strengthened, and has been shown to be entirely satisfactory. He has been supported in his activities by Acting President Klink, who has shown great interest in all student affairs, and who has given invaluable assistance to the Alma Mater Society by his thoughtful advice on many occasions.

Patriotic Efforts

In reviewing activities of the year, special mention must be made of the patriotic efforts of the students. Fifty thousand dollars was contributed by them to the Victory Loan, and almost all have made a monthly contribution to the Red Cross. The ladies of the university have interested themselves in Ward VII of the Military Annex, which they have brightened by many gifts. The many returned soldiers of the university have received a hearty welcome and express their pride in a college which has carried on in spite of its establishment during war times.

The public of Vancouver has had several opportunities of seeing what the students could do. Noticeably in their presentation of the annual play and in their annual concert, both of which received praise from reliable critics.

The Y. M. C. A. and Y. W. C. A. have done excellent work. Much effort has been expended in the Asia drive, which is to provide funds for the education of Oriental students. Many addresses have been arranged, and practical work has been done by the women in assisting at the settlement house in the city.

Many Excellent Debates

The Literary societies have also had marked success. Many excellent debates have been held, and lectures by prominent speakers have been arranged. The oratorical contest was the best that has ever taken place. The only disappointment was in not being able to have the usual international debate, but as this was owing to the inability of the United States colleges to supply teams.

Addresses have been given to the student body by prominent men visiting the city among which were those of Sir Bernard Pares and William Faversham. The Women's Undergraduate Society arranged for several lectures on vocational training for women, which were attended by a large number, who had thus an opportunity of seeing possibilities for their work in the future.

Several new clubs have this year been formed and have proven very useful in the intellectual welfare of their members. There are, the two economics discussion clubs, the Sigma Delta Cappa, a club specially formed to give training in public speaking, and the Radio Club, formed to study in a practical way such scientific developments as wireless telegraphy.

Other Features of Year

Another new institution is the annual theatre night, of which interesting reports were given last March. The printing of a student song-book, by the aid of which many of the usual meeting were greatly enlivened, was also a feature of the students' activity. The "Ubyssey," printed weekly, was the factor which bound together all these activities and brought them into prominence among the students.

Friday evening, May 2, the last day of the examinations, is set aside for the Agricultural Dance, given by the faculty of agriculture, and which owing to the fortunate day on which it takes place, will no doubt prove a success.

ap. 12, 1919.

University Dance Is Merry Affair

The Agricultural Undergraduate Society of the University of B. C. gave a very nice dance in the auditorium of the university last night. The dancing was accompanied by the Vancouver orchestra and a delightful supper was served. The hall was beautifully decorated in the school colors, blue and gold. The patronesses of the evening were Mrs. Klinck, Mrs. Boving, Mrs. Clement and Mrs. McLean. Among those present were: Mrs. King. Mr. and Mrs. Lunn, Mr. and Mrs. Barss, Dean and Mrs. Klinck, Mr. and Mrs. McLean, Mr. and Mrs. Boving, Miss Day, Miss I. Mounce, Miss M. Mounce, Miss M. Dawe, Mrs. Lang, Miss Collier, Miss Willes, Mrs. Barss, Miss McKechnie, Miss H. Reid, Miss H. Hooper, Miss B. Des Brisay, Miss M. McKay, Miss D. Brenchley, Miss M. McMynn, Mr. Leckie, Mr. Bob Hunter, Mr. Leonard Winch, Mr. George Darts, Mr. Bert Sweeting, Mr. Wallace Baker, Mr. Gerald McCall, Mr. George Gross, Miss K. Peck, Miss Marjorie Peck, Miss Solloway, Mr. Claude Effinger, Miss Lewis, Miss Kilpatrick, Mill Pillsbury, Miss M. King, Miss K. Knowlton, Miss I. Van Houten, Miss C. Mason, Miss G. McLeod, Miss D. Adams, Miss R. Fulton, Mr. G. Boving, Mr. Gibson, Mr. T. Winram, Miss L. Coates, Miss Robson, Miss Helen White, Miss Dona Hatt, Miss Isabel Lindsay, Miss G. Kemp, Miss Helen Hooper, Mr. Lewis Worsley, Mr. Vaughn Moore, Mr. Art Lord, Mr. Sid Anderson, Mr. Ed. Solloway, Mr. Ralph Argue, Mr. Harold McInnes, Mr. Gordon Leckie, Mr. Harold Leckie, Mr. Harold Hunter, Mr. Allan Hunter, Mr. W. Broadfoot, Mr. L. Jackson, Mr. D. McIntyre, Mr. W. Smith, Mrs. Gordon Fraser, Mr. D. Sutcliffe, Mr. S. Bell, Mr. G. Martin, Mr. J. Schell, Mr. C. Swanson, Mr. F. McKenzie, Mr. R. G. McKee, Mr. H. Morrow, Mr. J. Webster, Miss V. Walsh, Miss R. Fulton, Miss G. Bickell, Miss M. Haley, Miss M. McCabe, Mr. Tom Chase, Mr. Dan McLean, Miss K. Haslett, Miss Viola Dill, Mr. D. Morrison, Mr. S. Peck, Miss Elva McAllister, Miss M. Cherry, Miss M. King, Mr. C. Lamb, Miss K. Grant, Mr. A. Rive, Mr. H. Robertson, Mr. Hugh Keenleyside, Mr. Wilson Coates, Miss Knowlton, Miss Dorothy Newcombe, Mr. Cleaver Bell, Mr. W. Pypes, Mr. H. Greenwood, Mr. Ernie Clarke, Mr. Charles Traves, Mr. Everett Leslie, Miss Carol Mason, Mr. Harry Andrews, Miss Marie Lapsley, Mr. Fred Coffin, Mr. Charles Brenchley, Mr. Elmer Collier, Mr. Cecil Nelson, Mr. Gerald McClay and others.

May 3. 1919.

VARSITY STUDENTS' PICNIC

On Saturday University students held a picnic and launch party at Indian river. The West Vancouver ferry was chartered and left at 11 a. m., returning at midnight. Two meals were served at the Inn, supper being followed by bright speeches from Dr. Sedgwick and Mr. W. G. Sutcliffe. Dancing was indulged in. The patrons were Prof. and Mrs. Turnbull, Mrs. Boving and Dr. Sedgwick. The affair was well managed by the committee, comprising Messrs. Wallace, McKinnon and Mr. Mitchell, assisted by Miss Rowan and Miss Gilley.

May 6, 1919.

Baccalaureate Sermon—The baccalaureate sermon was preached in Christ Church on Sunday afternoon by the rector, Major the Rev. C. C. Owen. There was a good attendance, including a number of graduates from the university as well as faculty members, and the chancellor, Dr. R. E. McKechnie. Major Owen preached an appropriate sermon, addressing his remarks more particularly for the guidance of the undergraduates.

May 12. 1919.

Many bright little social affairs this week about the graduating class at the university. Dr. and Mrs. McKenzie are entertaining the class tomorrow, and on Wednesday afternoon Mrs. F. F. Wesbrook is giving a tea in compliment to the class. In the evening the juniors will entertain the class at a dance.

* * *

May 12. 1919.

Miss Isabel MacInnes was hostess at a very pretty luncheon at the Shaughnessy Heights Golf Club yesterday when she entertained members of the University Women's Undergraduate Society, of which she is honorary president, and the girls of her class at the university. Covers were laid for twelve at a table beautifully decorated with college ribbons and masses of yellow flowers, the decorations being carried out in the University colors. The guests included Miss McKay, Miss Abernethy, Miss Pillsbury, Miss McLean, Miss Munro, Miss Wright, Miss Harvey, Miss Gintzburger, Miss Bottger, Miss McCabe and Miss Wesbrook.

* * *

May 13. 1919.

ANNOUNCE LIST OF GRADUATES

Members of Arts '19 Give Banquet at Glencoe Lodge—Long Lists of Toasts Proposed.

Graduates in Arts for the year 1919 at the University of British Columbia are announced as follows: Pauline Gintzburger, Sidney Bell, W. R. McDougall, E. A. Murphy, H. S. G. Letson, John Allardyce, Merrill DesBrisay, Gordon Scott, Donald Morrison, Ian Shaw, Mr. T. H. Wright, Roy Vollum, Ian Gibson, Mr. Shimizu, Gordon Fraser, Olive McLean, Mr. W. G. Sutcliffe, Constance Highmoor, Muriel Costley, Isabel Thomas, Clara Dalton, Gertrude Reid, Annie Archibald, Ruth Stewart, Ellen Hunter, Lillian Boyd, Alice Gross, Dylora Swencisky, Ruth Fulton, Isabel Harvey, Helen Wesbrook, Laura Kietchenson, Margery Peck, Margaret Cameron, Norah Wallace, Iris Ashwell, Donna Kerr, Muriel Grant, Molly Wolfe, Burnie Bain, Madge Gill, Harry Dunlop, R. E. Emmons, L. Hosang, Leopold Mahrer, H. M. Fletcher and Mr. Symeeton.

At Glencoe Lodge last night the class gave a banquet The guests included Dean and Mrs. Klinck, Dr. Hutchinson, Mr. and Mrs. James Henderson, Dr. Ashton, Mr. F. G. C. Wood, Mr. Russell, Mr. W. R. McDougall, Mr. Merrill DesBrisay, and Mr. H. S. G. Letson, Miss Dorothy Houston and Miss Walsh.

Mr. Gordon Fraser acted as toastmaster and the toasts were: The University, proposed by Miss M. Cameron and Mr. Ian Gibson; the Faculty, Miss Evelyn McKay, responded to by Mr. Henderson; the Alumni, proposed by Miss Highmoor, responded to by Mr. DesBrisay; the Guests, Miss Isabel Thomas, replied to by Mr. McDougall; the Ladies, Mr. Gordon Scott, reply by Miss Madge Gill; Class Arts 19, proposed by Mr. D. M. Morrison, replied to by Mr. Hutchinson and Miss McLean.

May 13, 1919.

GRADUATES' SERVICE AT CHRIST CHURCH SUNDAY

The graduating class of the University of British Columbia will hold the first Baccalaureate service in Christ Church on Sunday at four o'clock. The service will be conducted by Major C. C. Owen, assisted by Prof. Trumpour. The chancellor, board of governors, senate, faculty members, of convocation and seniors will attend in full academic costume. Friends of the students and others interested will be welcomed.

May 10, 1919.

Graduates Honored At Pretty At Home

One of the most delightful among the many functions given in honor of the graduating class of the University of British Columbia, was the reception given last evening by Chancellor and Mrs. R. E. McKechnie, who entertained a large number of friends in compliment to the class, the Board of Governors and the Faculty.

The rooms were very prettily arranged with spring flowers and greenery. An orchestra played throughout the evening, their sweet music adding much to the pleasure of the guests. The hostess was assisted by Mrs. A. R. Tufts the Misses Mansell and the Misses Wright and little Miss Evelyn Tufts, who admitted the guests.

The invited guests included Hon. J. W. deB. Farris, Hon. Robert F. Green, M.P., and Mrs. Green, Hon. Mr. Justice Murphy and Mrs. Murphy, Dr. S. Dunn Scott and Mrs. Scott, ex-Chancellor Carter-Cotton, Mrs. and Miss Carter-Cotton, Mrs. F. F. Wesbrook, Dr. and Mrs. R. P. McLennan, Hon. Mr. Justice Eberts and Mrs. Eberts, Hon. and Mrs. J. D. McLean, Dr. and Mrs. Alexander Robinson, Hon. Mr. Chief Justice Gordon Hunter and Mrs. Hunter, Acting President Dean Klink and Mrs. Klink, Dtan and Mrs. R. W. Brock, Dr. and Mrs. E. H. Archibald, Dr. H. Ashton, Mr. and Mrs. A. F. Barss, Dr. and Mrs. T. Boggs, Mr. and Mrs. P. A. Boving, Dr and Mrs. A. F. B. Clark, Dr. and Mrs. R. L. Reid, Mr. Campbell Sweeny, Mrs. Rogers, Rev. and Mrs. Wright, Madamoiselle Faucart, Dr. Clement, Mr. Dean Mansell, Mrs. A. R. Tufts, Miss Evelyn Tufts, Miss Rheta Mansell, Miss Marjorie Mansell, Miss Alice Wright, Miss Edith Wright, Mr. and Mrs. J. W. Creighton, Right Rev. and Mrs. de Pencier, Mr. William Burns, Mr. and Mrs. D. L. MacLarin, Mr. T. A. Brough, His Honor and Mrs. F. W. Howay, Dr. and Mrs. W. B. Brydone-Jack, Mr. and Mrs. J. S. Gordon, Mr. and Mrs. J. F. Clark, Mr. and Mrs. N. Wolverton, Mr. and Mrs. E. P. Paul, Mr. and Mrs. W. P. Argue, Mr. and Mrs. H. C. Shaw, Miss A. B. Jamieson, Dr. and Mrs. R. E. Walker, Mr. and Mrs. J. H. Senkler, Rev. and Mrs. W. H. Vance, Miss Shirley P. Clement, Mr. and Mrs. P. H. Elliott, Miss Lucie Gregg, Dr. and Mrs. T. C. Hebb, Mr. and Mrs. J. Henderson, Mr. and Mrs. J. K. Henry, Dr. and Mrs. E. T. Hodge, Dr. and Mrs. A. H. Hutchinson, Mr. and Mrs. E. E. Jordan, Mr. and Mrs. L. Killam, Mr. and Mrs. H. M. King, Mr. and Mrs. A. G. Lunn, Miss Isabel McInnes, Mr. and Mrs. E. G. Matheson, Dr. and Mrs. McIntosh, Mr. and Mrs. J. A. McLean, Mr. and Mrs. A. N. St. J. Mildmay, Dr. and Mrs. R. H. Mullin, Mr. T. Pattison, Mr. and Mrs. W. H. Powell, Mr. and Mrs. L. F. Robertson, Dean and Mrs. D. E. Robnison, Mr. E. H. Russell, Mr. W. Sadler, Mr. and Mrs. W. N. Sage, Dr. G. G. Sedgwick, Mrs. Sedgwick, Dr. and Mrs. O. J. Todd, Mr. and Mrs. J. M. Turnbull, Dr. and Mrs. W. L. Uglow, Mr. F. G. C. Wood, Mrs. Wood, Mr. and Mrs. John Davidson, Mr. F. Dallas, Mr. and Mrs. John Ridington, Miss W. J. Allardyce, Miss L. Ashwell, Miss A. M. Archibald, Miss J. B. Bain, Miss M. L. Barclay, Miss C. F. Baxter, Mr. W. S. Bell, Miss L. M. Boyd, Mr. M. M. B. Cameron, Miss H. M. Costley, Miss C. B. Dalton, Mrs. W. A. Dawe, Mr. H. A.

Dunlop, Mr. Richard Conrad Emmons, Mr. H. M. Fletcher, Mr. J. G. Fraser, Mr. Thomas Ian Gibson, Miss M. S. Gill, Miss P. E. Gintzburger, Miss Muriel Grant, Miss A. S. Cross, Miss C. E. Highmoor, Mr. I. Hosang, Miss E. C. Hunter, Miss D. E. Kerr, Miss L. M. Ketcheson, Mr. L. J. Mahrer, Miss F. M. E. Marwick, Miss C. E. Maynard, Miss E. C. McKay, Miss O. E. McLean, Mr. E. A. Murphy, Miss M. G. Peck, Miss G. K. Reid, Miss E. J. Rollston, Mr. G. W. Scott, Mr. I. A. Shaw, Mr. K. Shimizu, Mr. J. T. Smeeton, Miss Ruth Stewart, Mr. W. G. Sutcliffe, Miss D. M. Swencisky, Miss Isabel Thomas, Mr. R. L. Vollun, Miss N. E. Wallace, Miss H. F. Wesbrook, Miss M. B. Wolfe, Rev. Mr. T. H. Wright, Mr. E. L. Best, Miss R. V. Fulton, Miss Isabel Harvey, Lieut. H. F. G. Letson.

May 14. 1919.

Miss Pauline Gintzburger University Gold Medalist

Convocation Ceremonies Will be Held in the University Auditorium Tomorrow Afternoon.



MISS PAULINE GINTZBURGER

Hundreds of friends throughout Vancouver will be delighted to learn that the highest honor open to the graduating students of the university has gone to Miss Pauline E. Gintzburger, who is the winner of the Governor-General's gold medal. Miss Gintzburger is the only child of Mr. and Mrs. S. Gintzburger, 1075 Harwood Street.

Since entering the university Miss Gintzburger has been one of the most popular girls in her class, her sunny disposition and sympathetic interest in the work of others making her a general favorite with all the classes at the university. She has been a leader in all class activities and the patriotic work of the university girls.

The following is the convention programme for tomorrow afternoon at the university auditorium: "O! Canada!" Address by Sir Frank Stillman Barnard, lieut.-governor of the province; Musical Selection, orchestra; Address, Dr. R. E. McKechnie, chancellor of the university; Address, Hon. J. D. MacLean, M.D., C.M., minister of education; Musical Siection, orchestra; Congregation Address, Henry Suzzallo, Esq., M.A., Ph.D., president of the University of Washington, Seattle; conferring of degrees by the of education; Musical Selection, orchestra; presentation of the governor-general's medal to Miss Pauline E. Gintzburger; reading of scholarship list by registrar; presentation of the governor's prizes by Dean Klinck, acting president. The programme of music will be rendered by orchestra under the direction of Mrs. Grace Hastings Dresser.

May 14, 1919.

Rank High in University Honors



MARGARET M. B. CAMERON,
Daughter of Dr. and Mrs. Charles J. Cameron, 2395 Seventh avenue west, fourth year student, won first in English and won the Wesbrook prize of $50.



ROY LARS VOLLUM,
Son of Mr. O. L. Vollum, 2456 Pandora Street, Hastings Townsite, won second place in the graduating class and Wesbrook prize. Was scholarship winner in 1918. He is a popular member of the student body at the university, and has a very promising future.



W. J. ALLARDYCE,
Son of Mr. T. Allardyce, 1225 Eleventh avenue west, won the Vancouver Women's Canadian Club prize for returned soldiers.

May 15. 1919.

University Graduates

Many British Columbia Students Are Honored For Successful Study

Imposting and Picturesque Assembly of Graduates, Members of the Senate, University and Civic Officials Followed by Presentation of Awards for Work During Past Year.

"I shall detain you no longer in the demonstration of what we should not do, but straight conduct ye to a hillside, where I will point ye out the right path of a virtuous and noble education."—Milton.

TODAY is red letter day of the year at the University of British Columbia. Early this afternoon all roads converging at the halls of learning of the premier educational centre of the province were astir with people, many hundreds of students and their parents going there from all directions to attend the fourth annual convocation for the granting of degrees and the conferring of scholarships and special prizes to honor students.

The honor students are:

Governor-general's gold medal—Pauline E. Gintzburger.

Scholarships and special prizes—Roy L. Vollum*, Margaret M. B. Cameron*, William J. Allardyce (returned soldier), Elizabeth P. H. Smith*, Rena V. A. Grant, James G. McClay, Dorothy Blakey*, Victoria Herman*, Florence Cowling, Isabella E. Crozier, Leonard B. Wrinch, Helen D. Neill, Cora I. Metz, Ralph K. Cameron, Alphonse M. Crawford, Clayton L. Aylard, Clarence O. Swanson*, Henry M. Shockley, Cecil A. Lamb*,

*Scholarship winners also in 1918.

The address later in the afternoon will be given by Henry Suzzallo, Esq., M.A., Ph.D., president of the University of Washington.

Today's ceremony is of special interest for the reason that it takes place in a year of peace. Large numbers of the student body who left their studies to devote their brawn as well as their brains to the empire's cause have returned home since the last convocation of Thursday, May 2, 1918.

The following are the awards:

Brilliant Student



MISS DOROTHY BLAKEY

Brilliantly following up her achievement of last year, when she won the leading scholarship in the first year course at the university, Miss Dorothy Blakey, a Vancouver young lady, adds to her laurels three scholarships—the McGill, $125, for first in English and French; the University scholarship, $75, and the Terminal City Club scholarship, $100 (English and Economics). Miss Blakey led the province in the matriculation examinations in 1917.

Faculty of Arts

Degree of Bachelor of Arts

Passed—(Names in order of merit.)

Class 1—Pauline Emma Gintzberger, Roy Lars Vollum, Isabel Thomas, Inglis Hosang, Ian Alastair Shaw, Helen Fairchild Wesbrook, William John Allardyce, Janet Burnett Bain, Margaret Marion Burleigh Cameron, Muriel Grant, Norah Elizabeth Wallace.

Class 2—Richard Conrad Emmons, William George Sutcliffe, Clara Belle Dalton, Edna Mary Ellen Marwick, Donna Enid Kerr, Iris Ashwell, Ellen Craig Hunter, Muriel Helen Costley, Alice Stockton Gross, Margaret Susannah Gill, Leopold Joseph Maher, Henry Adam Dunlop, Ruth Stewart, Constance Elizabeth Highmoor, Evelyn Christiana McKay, Marjory Gowan Peck, Joseph Gordon Fraser, Annie Marguerite Archibald and Thomas Ian Gibson, Eva Jean Rollston, Catherine Florence Weir-Baxter, May Lilian Barclay, Catherine Easterby Maynard, Gordon Wood Scott.

Passed—Gertrude Kathleen Reid, Dylora Mary Swencisky, Lillian Martha Boyd, Laura Marguerite Ketcheson, Joseph Thomas Smeeton, William Albert Dawe, Kosaburo Shimizu, Eldred Almack Murphy, William Sidney Bell, Hugh MacKay Fletcher, Miriam Bedingfield Wolfe.

Olive Edmondson McLean (Aegrotat).

Degree of Master of Arts

Ruth Vivia Fulton, Isobel Harvey.

Third Year

Passed—(Names in order of merit.)

Class 1 — Elizabeth Patricia Hamilton Smith, Rena Victoria Alice Grant, Walter James Couper, Evylin Caroline Lucas, Geo. Ernest MacKinnon, Elizabeth Barclay Abernethy, Henrietta Roy.

Class 2—Hugh Llewellyn Keenleyside, Katherine Hall Pillsbury, Willson Havelock Coates, Hester Elizabeth Draper, Alton Peebles, Marjorie Copping, Norah Kathleen Nowlan, Gertrude Gladys Porter, Jean Munro Davidson, Louie Stirk, Frances Ethel Magee, Edwin Telford James (s2), Agnes Helen Matheson (s), Daphne Maude Scharschmidt.

Passed—John Donald Siddons, Mary Catherine Inrig (s), James Gerald McClay (s), Marjorie Day, Verna Edna Morris, Alfred Harold Joseph Swencisky (s2), Robert Frederick Adams, Adela Elizabeth Smith, Ellen May Balleutine (s2), Aleen Harrison Gladwin, Laura May Swencisky (s), John Noel Weld (s2), Margaret Agnes Damer (s), John Cecil Nelson (s), Harry Wilfrid Colgan (s), Merle Helena Alexander s), Eugenie Ida Fournier (s).

Ethel Harris (granted standing).

Completed third year—Annie Graham Hill, Hermine Dorothea Bottger, Florence Annabel Irvine.

Janet Kathleen Gilley (s2).

Second Year

Passed—(Names in order of merit).

Class 1—Dorothy Blakey, Victoria Herman, Florence Cowling, Cyril Moss Goldstein.

Class 2—Harold Garfield Ingledew, Arthur Evan Boss, Evelyn Isabel Wright, Hattie May McArthur, Frank John Studer, Violet Evelyn Dunbar, Freda Mary Handford, Marion Evangeline Lawrence, Miriam Barbara Carson, Hazel Erma McConnell, Marjorie Crawford Matheson, Jessie Alexandra MacBeth and James Reid Mitchell, Annie Marie Smith (s), Isabella Elliott Crozier.

Passed—Leslie Thomas Fournier, Enid Muriel McKee, Eleanor May McLean, Frederick William Laird, Irene Davin McAfee, Dorothy Margaret Bowes (s), Russell Earl Foerster and Kathleen Esme Harper, Sylvia Golstein and Greta Hope McKee, Reginald Edward Cribb, Thomas Preston Peardon, Myrtle Esther Kilpatrick, Margaret Clarke, Sadie Edwards (s) and Ethel Gwendolyn Suttie, Alfred Rive (s), Joseph McLure Schell (s), Marjorie Evelyn Gilley (s), Arthur Frederick Wilks (s), Frederic Arthur Lazenby (s), Harold William McLean and Muriel Rose Munro and Winston Robinson Smith (s), George Yau Wilby, Marion Eleanor Martha Sauder (s), James Carrell Lynch, Alan Macpherson Russell (s), Freda Lenore Wilson (s), Rhoda Kathleen St. George Parker (s), Agnes Coupland Healy (s), Edgar Solloway (s),and Evelina Jessie Sutherland (ss1), Patricia Louise Cowan (ss1), Helen McGregor Robson (s), Laura May Gilroy (s) and Beatrice Lucy Lehman (ss1) Henry Jacob Vincent Fink and Bonnie Helen Gill (s) and Jessie Katrina Lett (s), George Rutherford Martin (s), Wilbur Stuart Rogers (s), Dorothy Ann Bennett Brenchley (ss1), Norah Vivian Jones (s), Margaret Watt Robson (ss1), Mary Dunlop (s), Phyllis Marion Ulmer Partridge (s), Lacey Julian Fisher (s), Edith Charlotte Irene Barlow, Nina Adell Mathers (s), Julia Elizabeth Greenwood (s), Lillian Belle Hobson (s) and Helen Mortimer (ss1), Gertrude Anna Kion (s) and Arthur Edward Lord (s) and Nina Vivian Munn, Ruth Harrison (ss1), Dorothy Elizabeth Lyne (s), Vera Alexandra James (s), Grace Agnes Wilson (ss1), Victor Anders (s) and Ruth Emily Lyness (s), Kathleen Gwynneth Lewis (s), Jack MacDougall Arkley (s), Muriel Ruth Reed (s), Bernard Dodge Pratt, Nora Kathleen Keatley (s) and Myrtle Evelyn Shannon (s) and Dwight Hillis Osborne (s) and Lionel Frank Pumphrey (s) and Everett William Faulkner (ss1), Arnold Alexander Webster (ss1), Margaret Aileen McCabe (s), Joseph Christian dePencier (ss1), Lila Frances Coates (Aegrotat),

Completed second year—Edwin Ethelbert Day, Margaret Ralston Morrison, Agnes Margaret Ure.

First Year

Passed—(Names in order of merit).

Class 1—Leonard Breckon Wrinch, Helen Douglas Neill, Cora Irma Metz, William Donald Burton.

Class 2—James Arnold Dauphinee, Isobel Selina Miller, Joseph Allen Harris, Arthur Bramley and Mary Isabel Buxton, John Eden Walker, Mae Edith Annie McMynn, Lillian Frances Cowdell, Rice Howard Meredith, Ralph Christian Graham Lidgey, Audrey Muriel Moe, Edna Florence Ballard, Arthur Henry Lionel Stevenson, John Gordon Bell, Lilian Helen Fitzgerald and James Albert Henry Imlah, Isaac John Edwards and Geoffrey Coope, Frederick Winfield Coffin and Margaret Agnes Hamilton, Norah Evangeline Willis, Doris Jessie Fulton, Marguerite Harvey, Henry Cecil Gunning.

Passed—Vera Evelyn Laking, Norman Leon Cutler and Blythe Alfred Edmund Eagles, Edith Ethel Price, Doris Ada Dowling, Robert Gerald McKee, Ralph King Cameron, Frances Rena Grant, Doris Ellen Gertrude Eve, Eva Wade, Joscelyne Sylvia Frith, Sylvia Mary Webster, Barnett Abraham Lipson, Edna Mary Johnston, Albert Earl Pound (s) and Thos. Spargo, Etoile Patricia Gignac and Cecil Howard Green and Agnes Helen Rankin and Mary Jeannie Shaw, Edna Dodson and Helen Keir and Evelyne Ada Monkman, Valentine M. W. Gwyther, Harold Reginald Offord, Marion Evelyn Gibbon, Geo. Clarence Gross, Gordon McIntosh Letson (sm), Jessie Elizabeth Casselman, Henrietta Elizabeth Johnston and Helen Virginia Frances Hooper (sm), Ernest Albert Campbell and Clarence Alvin Dougan, Charles Roy Elsey, William Murray Cameron and George Crompton Darts, Annie Louise Campbell and Annie Slight Moodie (s) and Keith Duncan Shaw, Henry George Boswell Rushbury (s), Anna Rabina Birnie and Marion Moore Leitch (s), Alphonse M. Crawford and Susie Wallock, Harrold Leland Hunter, Richard William Lamb and Howard O'Hagan (sm) and Harold John Greer (s), William Wallace Forrester and Donald Manning McIntyre, Geo. Day (ssm), Philip Bateman Stroyan (s), Hugh Milligan Ross (s) and Raymond Whitfeld Parker (s), Edna Mary Johnston and Marion Isabelle Mercer, William Vicars Smitheringale (s), Dena Weinberg (ssm), Janie Polson Gammie (s) and Lila Marjorie Switzer (s), Marjory Maude Bulman (s), Violet Jean Rae (s) and Edna Jessie Rogers and Kathleen Langille Grant (ssm) and Alice Edith Standen, Wallace Risser Baker (s) and Margaret Isobel Kerr and Eric Blair Lusby (s), Mary Alexandra Charnley, Greta Elizabeth Curwen and Katherine Kirk (s) andDouglas Stuart Campbell (s), Lillian Maud Fletcher and Annie Eileen Gerhart (s) and Margery Elizabeth Partington and John William Shier (s), Lily Mabel Johnson and Margaret Elizabeth King (s), Gwendolyn

eceive Their Degrees Today

Kemp (sm), George Henry Limpus
d Edmund Mitchell Molyneux (ssm),
ret Isabella Clarke and Mary Ka-
e Swanson, Harold William Gwyther
Marjorie Edna Trembath (s), Vernon
t Hall (s) and Marion Wilcox and
niel Vernon Simpson (s), Clifford
er Ternan (s), Vivian Helen Mc-
ry (s) and Flora Rhoda Mackenzie
Mary Catherine Laura Astell (s),
Lipson (s) and Vera Izeyle Acon-
m), Robert Edgar Cummings, Lili-
an Mackenzie (sm), Charles Harold
Albert Edward Jure (s), Margaret
nd Simpson (s), Jessie Lena Steves
William Harold Fanning (s), Muriel
McLoughry, Mary Dorothea Helen
au (s), Marion Clara Atherton and
Olivia Sisley (s) and Ixan Marcus
(s) and Duncan Fraser (ssm), Dor-
Alexandra Gill (s) and Arthur Ed-
Vogee (ssm). Mary Helen English
lma Beryle Hayton (s), Philip Al-
Wootten (s), Gordon Craig Allen
ouglas Alexander Davidson (s).
pleted first year—Ethel Belle Liv-
he, Maude Elizabeth Rowan.

Fourth Year—French

t class—Gintzberger, M. Browne, N.
allace, Bain, M. S. Gill and Wes-

nd class—M. M. B. Cameron.
ed—M. G. Peck, G. K. Reid.

Fourth Year—Chemistry 9

t class—Vollum Allardyce and I. A.

nd class—Thomas.
ed—D. E. Kerr.

ourth Year—Advanced Calculus

t class—Barclay.
nd class—Dalton, Archibald.

urth Year—Theory of Equations

t class—Dalton.
nd class—Barclay, Archibald.

Fourth Year—Latin 4

t class—I. Ashwell, A. S. Gross.
nd class—Archibald, Highmoor.

rd and Fourth Years—Physics 3

t class—Copping and Sutcliffe.
nd class—N. E. Wallace, Draper.

rd and Fourth Years—Philosophy 4

t class—Couper.
nd class — Nowlan, Scharschmidt,
and Rollston.

d and Fourth Years—Philosophy 2

t class—Couper, E. Harris, M. Grant,
Contes, M. Browne.
nd class—A. H. Matheson, Sutcliffe.
ury, Shimizu, Gladwin, Baxter.
ed—A. E. Smith, J. Smeeton, D. M.
isky, Hokkyo, Weld.

hird and Fourth Years—Spanish

t class — Vollum, MacKinnon, R.
rt.
nd class—Barclay and M. Day, M.
rrison.

rd and Fourth Years—Zoology 3

t class—Vollum, H. A. Dunlop, Al-
e.

hird and Fourth Years—Latin 3

t class—E. P. H. Smith, Pillsbury.
nd class—Dalton, I. Ashwell, E. T.
Highmoor.
ed—H. A. Dunlop, Barclay and Boyd
S. Gross, E. C. Hunter and R. Stew-
urphy, Archibald, A. H. Swencisky,
Morris.

ird and Fourth Years—History 6

t class—M. M. B. Cameron, M. Grant,
g, Sutcliffe and Wesbrook.
nd class—Stirk, Baxter, D. M. Swen-
Peebles, Hokkyo, Abernethy and
Ballantine and H. M. Fletcher.
ed—D. W. Scott.

rd and Fourth Years—History 4

t class—E. P. H. Smith, Keenleyside
acKinnon.
d class—Abernethy, Stirk, Peebles,
nd Siddons, M. S. Gill and A. S.
Ketcheson, Vollum, E. T. James,
and McClay.
ed—Wolfe, E. M. Ballantine and Col-
nd Damer, J. M. Davidson, G. W.
Boyd, Dawe.

rd and Fourth Years—German 3

t class—Gintzberger and I. Harvey.
nd class—McKay, Bottger.

rd and Fourth Years—Geology 5

t class—D. E. Kerr, Marwick.
nd class—Maynard, Keenleyside.
ed—J. K. Gilley, Hill.

rd and Fourth Years—Geology 2

t class—Thomas, Beltz, Aylard and
McKechnie, E. C. Hunter and Lucas.
A. Grant, Hosang.
nd class—I. Ashwell, Porter, H. Roy,
oor and G. K. Reid, Rollston, Ar-
l and Dalton.

Passed—L. M. Swencisky, E. L. Ashwell, Gilchrist, R. F. Adams and A. H. J. Swencisky, Murphy, Mahrer, Costley, M. Day, McKay, W. S. Bell and H. M. Fletcher.

Third and Fourth Years—French 3

First class—Gintzberger, E. P. H. Smith, Wallace, R. V. A. Grant and Pillsbury.

Second class—Lucas and H. Roy, Bain and Draper, Copping, Abernethy and W. H. Coates, E. C. Hunter, MacKinnon and Nowlan and Porter.

Passed—Berto, Morris, Irvine and A. H. Matheson, Inrig, Scharschmidt, Barclay and E. I. Fournier, Wolfe, Gladwin, Maynard.

Third and Fourth Years—English 12

First class—R. V. A. Grant, I. Harvey.
Second class—M. Grant, Marwick.

Third and Fourth Years—English 11.

First class—R. V. A. Grant, M. M. B. Cameron and McKay, Wesbrook and I. Harvey, M. Brown, Costley, Lucas and Marwick and Thomas.

Second class—W. H. Coates and Copping and J. M. Davidson, Nowlan, Peebles, M. G. Peck, MacKinnon, Inrig, I. Ashwell and Maynard and Scharschmidt and Stirk, Magee, J. C. Fraser and E. C. Hunter.

Passed—Ketcheson, Gibson, Rollston, A. S. Cross and G. W. Scott, Houston, Siddons, R. F. Adams and M. S. Gill, A. E. Smith, A. H. Matheson and M. R. Morrison, H. M. Fletcher and G. K. Reid and Weld, Colgan.

Third and Fourth Years—English 10.

First class—E. P. H. Smith, Keenleyside, M. M. B. Cameron and M. Grant, Abernethy and M. Browne, Costley and Wesbrook, H. Roy and V. C. Walsh.

Second class—I. Harvey and Marwick, Couper, Gintzburger, Boyd, Nowlan, Mahrer and M. G. Peck, Scharschmidt, J. K. Gilley, Pillsbury and Porter.

Passed—D. M. Swencisky, Magee and A. E. Smith, E. I. Fournier and Morris, Shimizu, Ketchesen, Irvine, J. G. Fraser, L. M. Swencisky, Inrig and E. M. Ballentine, Alexander and J. M. Davidson and Gladwin, Damer and Nelson and Smeeton and Weld.

Third and Fourth Years—English 8.

First class—Abernethy.
Second class—Ure, R. Stewart, D. E. Kerr, G. K. Reid, E. I. Fournier, Baxter, M. Day.
Passed—Nelson, T. H. Wright.

Third and Fourth Years—English 6.

First class—M. M. B. Cameron, M. Grant, V. C. Walsh, H. Roy and Costley and Marwick.

Second class—Baxter, Magee, Morris, Porter, Shimizu.

Passed—Alexander, Rollston, L. M. Swencisky and Ketcheson, Gladwin, R. F. Adams and Stirk, J. K. Gilley, A. H. J. Swencisky and H. M. Fletcher and Damer.

Third and Fourth Years—Sociology.

First class—McKay, Sutcliffe, Couper, Hosang.

Second class—H. M. Fletcher, Costley and Mahrer, J. G. Fraser, M. G. Peck, Maynard, Marwick and Rollston, Archibald, Ketcheson and McClay.

Passed—Smeeton, Murphy, Emmons, W. S. Bell and R. Stewart, Alexander, J. Denham and Nelson, Colgan.

Third and Fourth Years—Economics 5.

First class—Couper, Sutcliffe, Mahrer.

Second class—Hosang and McKay, Peebles, Costley, Gibson, Gintzburger, J. C. Fraser and G. W. Scott, Maynard, A. H. J. Swencisky and W. S. Bell.

Passed—Dawe and Murphy, H. A. Dunlop, J. M. Davidson, Wolfe, Siddons, Emmons, Nelson.

Third and Fourth Years—Economics 2.

First class—Hosang, I. A. Shaw, Couper and Peebles.

Second class—Thomas, Mahrer, G. W. Scott, H. Roy and Wesbrook, Dawe and McClay and MacKinnon, J. G. Fraser, Dalton and M. G. Peck, Gibson, Keenleyside and A. H. J. Swencisky, Boyd and Smeeton, R. F. Adams.

Passed—H. M. Fletcher, Weld, Scharschmidt and D. M. Swencisky, J. K. Gilley and M. R. Morrison, Magee and L. M. Swencisky, Highmoor, Siddons, E. M. Ballentine, Porter, Hill and Colgan, Irvine.

Third and Fourth Years—Bacteriology 2.

First class—Vollum, I. Mounce, R. V. Fulton, O. E. McLean.

Second class—M. Grant and D. E. Kerr, Allardyce and M. S. Gill, Boyd.

Passed—Baxter.

Third and Fourth Years—Bacteriology.

First class—Highmoor, M. R. Morrison.

Second class—R. Stewart and V. C. Walsh, W. S. Bell, H. A. Dunlop.

Passed—D. M. Swencisky, E. J. Curtis.

Third and Fourth Years—The Scientific Basis of Agriculture.

First class—Shimizu.
Second class—H. M. Fletcher and D. M. Swencisky, Morris.
Passed—Hill, Alexander, R. Stewart, Weld, Damer.

Third Year—English 7.

First class—E. P. H. Smith, E. Harris, R. V. A. Grant, H. Roy, Couper, Abernethy and Pillsbury, Lucas, Keenleyside and MacKinnon, A. M. Ure.

Second class—Porter, Copping and Nowlan, Siddons, Damer and Inrig and Scharschmidt, Nelson and Peebles, Alexander and Stirk, W. H. Coates and Draper and Magee and McClay and Morris, Irvine and E. T. James and A. H. Matheson, A. H. J. Swencisky.

Passed—Gladwin and J. K. Gilley and A. E. Smith, Colgan and J. M. Davidson and E. I. Fournier, R. F. Adams, K. M. Coates, M. Day, L. M. Swencisky, Ballentine, Hill, Hokkyo and Weld.

Second Year—Geometry.

First class—Studer, Herman.

Second class—Lazenby, Mitchell, Handford and Ingledew.

Passed—Laird, McConnell and H. M. Robson, Osborne, Argue, Reed, Arkley, E. C. I. Barlow.

Second Year—Algebra.

First class—Herman and Studer, Lazenby.

Second class—Ingledew, Laird, Hanford and Mitchell and Osborne.

Passed—McConnell and H. M. Robson, Argue and M. R. Reed, Arkley, E. C. I. Barlow.

Second Year—History 2.

First class—E. I. Wright, Hosang, Keenleyside and M. C. Matheson, MacBeth.

Second class—Cowling, Harper and Maher, J. G. Fraser and Rolston, Carson and M. Clarke and Murphy, M. R. Munro, Cribb, Bain and Keatley, E. M. Ballentine and Cowan and B. H. Gill and Nelson and Siddons.

Passed—M. Munro and Shannon, Kilpatrick and McAfee, Lanning, Arkley and N. V. Jones and E. M. McLean, Sauder, R. K. S. Parker, McCabe, Munn.

Second Year—Psychology.

First class—Blakey, Ingledew, A. M. Smith.

Second class—L. F. Coates and E. I. Wright, McConnell, Bowes, W. S. Rogers, Adams and Harper and G. H. McKee. Pearson, E. M. McKee, L. T. Fournier and Kilpatrick and Lett.

Passed—E. M. McLean and W. R. Smith, S. Edwards and J. E. Greenwood, McAfee, Healy and N. V. Jones and Rive and Suttie, Harrison, M. Clarke, S. Goldstein and McArthur, Carson and A. M. Russell, J. F. K. English and Lawrence and Lord and H. W. McLean and Shannon, Faulkner, Hobson, Anders and Cribb and L. J. Fisher, Foerster and Lyne, G. A. Wilson, Denham, Kion and Mathers and Brenchley and J. M. Keir, Fink, N. T. Grimmett and Pumphrey, Lewis and C. D. Taylor and Webster, V. A. James and Gilroy and Munn and F. L. Wilson.

Second Year—Logic.

First class—Blakey, Ingledew.

Second class—A. M. Smith, D. I. Adams and E. I. Wright.

Passed—Lett, L. J. Fisher, McConnell and Peardon and Rive, Harper and W. S. Rogers, Foerster and Lawrence, L. F. Coates and J. F. K. English and Fink, E. M. McKee and G. H. McKee, L. T. Fournier and A. M. Russell, E. M. McLean and Suttie, M. Clarke and McAfee, Bowes and S. Goldstein and Mathers, N. T. Grimmett, Kilpatrick and Gilroy, Cribb and Healy and Hobson and V. A. James and Kion and Lord and H. W. McLean and Brenchley, Carson and McArthur.

Passed supplemental—Ure.

Second Year—Physics 2.

Second class—Studer, Dunbar.

Passed—Laird, Sutcliffe, Crozier and Munro.

Second Year—Latin 2.

First class—Blakey, C. M. Goldstein, Bowes and Cowling, Herman.

Second class—Lawrence, Lanning and E. I. Wright, Ingledew.

Passed—S. Edwards, C. E. C. I. Barlow and MacBeth, Studer, Peardon, Lazenby, M. Clarke, Fink and Kilroy and M. W. Robson, Crozier and M. R. Munro, Munn, Wilks, DePencier and H. M. Robson, M. C. Matheson and E. M. McLean and Pumphrey, Faulkner, W. S. Rogers, Lynch and Lyness.

Second Year—Greek.

Second class—Dunbar.
Passed—Studer.

Second Year—German 2.

Passed—Harrison.

Second Year—French.

First class—Blakey, Lanning, L. F. Coates and Herman, Cowling.

Second class—Bowes, C. M. Goldstein, Handford and McConnell, D. I. Adams and Lawrence, Studer, Crozier and E. M. McKee, McAfee, S. Goldstein, Boss, Edwards and N. V. Jones.

Passed—Laird and G. H. McKee, Fournier and Healy, Kilpatrick and Suttie and F. L. Wilson, Faulkner and Lehman and Mitchell and M. W. Robson and A. M. Smith, Carson and M. Clarke, Keatley and MacBeth and Mathers and G. A. Wilson, Munn and Sauder, Cowan, Foerster and Hobson and Lyne, Dunbar and J. E. Greenwood and Partridge, Harper and Mortimer and Pumphrey, H. W. McLean and Rowan and W. R. Smith, Gilroy, Ure, McArthur and M. R. Munro, B. H. Gill and Hopper and M. R. Reed, Pratt and Wilby, L. J. Fisher and M. Gilley and Kion, Arkley and M. C. Matheson, E. C. I. Barlow and dePencier and Lewis and Schell, N. T. Grimmett and Harrison.

Second Year—English 4.

First class—Blakey, Lanning, W. S. Rogers and A. M. Smith.

Second class—Argue, McConnell, C. Goldstein, Lazenby, Cowan, Carson and Ingledew, MacBeth, Adams and Cowling and Keatley, Handford and Herman and Rive and Schell and E. I. Wright.

Passed—Bowes and Crozier and Denham and Lawrence and McAfee and Mortimer and Sutherland and Suttie and Peardon, S. Goldstein and Gilroy and Mitchell, S. Edwards and Pratt, R. K. S. Parker, Boss and J. Greenwood and Healy and V. A. James and E. M. McKee and M. R. Munro and H. M. Robson and Studer and A. E. Smith, M. Clarke and Foerster and Laird and Mathers and A. M. Russell and Shannon, Cribb and L. T. Fournier and Lord and M. C. Matheson, Dunbar and L. J. Fisher and N. T. Grimmett and Lyne and Munn and dePencier and Faulkner, Anders and B. H. Gill and McArthur and G. H. McKee and Partridge, Osborne and M. W. Robson and A. A. Webster and Wilby, E. E. Day and Harper and J. M. Keir and Lyness and Pumphrey and M. R. Reed, E. C. Barlow and Hopper and Lehman and G. A. Wilson, W. R. Smith, Fink and Harrison and Hobson and Lewis and Martin and Nicholson and C. D. Taylor and F. L. Wilson, Brenchley and M. Dunlop and J. F. K. English and M. Gilley, Kilpatrick and Lynch and E. M. McLean and H. W. McLean and M. Munro and Solloway and H. M. Thomson and Wilks, Arkley, Sauder.

Second Year—English Literature.

First class—Blakey, L. F. [illegible] and Cowling, Crozier and C. M. Goldstein, Carson, McConnell and Lanning.

Second class—Herman and MacBeth and A. M. Smith, Handford and M. C. Matheson, E. I. Wright, S. Goldstein and Mathers and McArthur, D. I. Adams, Lehman and M. R. Munro, McAfee and E. M. McKee and Rive, Cribb and Willis, Healy, L. J. Fisher and Lyness.

Passed—Harper and C. A. Lamb and H. W. McLean, E. E. Day and G. H. McKee, Lett and Martin and Mitchell, M. Clarke and L. T. Fournier and E. M. McLean, Hobson and Pratt, Barlow and Dunbar and J. E. Greenwood and Lazenby, Boss and Cowan and Gilroy and Lyne and Peardon, Brenchley and Denham, M. Gilley and Ingledew and Keatley, Kilpatrick and Harrison and Lewis and Lynch and Mortimer and A. A. Webster, Bowes and S. Edwards and Lawrence and W. S. Rogers, B. H. Gill and J. M. Keir and Lord, Laird and Schell and C. D. Smith, McCabe and Hopper and Solloway, Kion and Shannon and Suttie, M. Dunlop, Studer, Foerster, dePencier, Nicholson, V. A. James, H. M. Robson and Sauder, R. K. S. Parker, Munn and M. W. Robson and A. M. Russell, Fink and Faulkner and W. R. Smith and F. L. Wilson.

First Year Physics.

First class—Burton, Lidgey, Dauphinee and J. A. Harris, Wrinch, G. Day and Meredith, Coffin and I. J. Edwards and Green, Urquhart, Ross, Gunning and R. W. Parker and Pound, Bramley and Ferguson and V. M. W. Gwyther.

Second class—Baker and Neill and Wade and J. E. Walker, Eagles, W. H. Ballantyne and McIntyre and Spargo, Rushbury, Molyneux, Cutler and Greer and B. A. Lipson, Offord and Stroyan, Metz, McMynn, Imlah and R. G. McKee, H. E. Johnson, Forrester, E. A. Johnson and Shier, Crawford.

Passed—Woodworth, Laking, J. G. Bell and Bulman and Cowdell and Darts and Elsey and Gibbon and G. M. Letson and Limpus and Smitheringale and Stevenson, Ballard and W. M. Cameron and Dowling and Lusby and Ternan, R. K. Cameron and E. A. Campbell, H. L. Campbell and I. S. Miller, Casselman and D. A. Davidson and I. W. B. Fraser and Wallock, D. J. Fulton and Jure and W. L. Stevens, Frith and M. S. McKechnie and K. D. Shaw, D. Fraser, D. S. Campbell and Price and Stevens and Ure, Fletcher and M. Harvey, Bottger and Coope and Fitzgerald and G. C. Cross, Fanning and Gerhart and Lamb and Leavens, G. C. Allen and Coburn and Curwen and Hallett and A. D. Hunter and Kerr and Monkman, Scott, Clegg and V. H. McLoughry and Moe, Dougan and S. M. Webster and Weinberg, Clandinin and Dodson, R. A. Fisher and H. L. Hunter and E. M. Johnston and Rankin and Switzer, Keir and N. V. Simpson and Sisley and Trembath, H. W. Gwyther and F. R. MacKenzie and Wootten, M. J. Shaw, Crowley and F. R. Grant and dePencier and M. S. Simpson, Gale and Lawson and M. A. McLoughry and Ogilvie and E. J. Rogers and J. M. Thompson, M. H. English and Gignac and Hayton and Hooper and Leitch and Livingstone and A. S. Moodie and O'Hagan and M. K. Swanson and Vogee, Collard, Bernie, and Mercer and Standen, Cummings and Horsman and Wilcox and Willis, Aconley and K. L. Grant and B. Lipson and L. J. MacKenzie and Partington and I. M. Taylor, Charnley and L. M. Johnson and Pye, Atherton and M. I. Clarke and Kemp and King.

First Year—Latin.

First class—Wrinch, I. S. Miller, Metz and Neill and S. M. Webster, Bramley.

Second class—Pye, FitzGerald, Burton and Moe, McMynn, H. Keir and Willis, Ballard and Birnie and M. Harvey, Cowdell, Buxton and M. J. Shaw, Frith, Hooper.

Passed—Gignac, Stevenson, D. J. Fulton and K. Kirk, B. Lipson and O'Hagan, Charnley and Dodson and Laking and E. J. Rogers, R. K. Cameron and E. A. Campbell and I. J. Edwards, Astell, Collard and Gammie and Rae, Wade, A. L. Campbell, King, K. L. Grant and Monkman, I. M. Taylor, Kemp, Meredith and Wilcox, L. M. Johnson and M. A. McLoughry and Spargo and Weinberg, F. R. MacKenzie and L. J. MacKenzie and K. D. Shaw, Aconley, M. I. Clarke and Darts and Mercer and Rowan, Atherton and Standen, M. K. Swanson, Crawford and H. W. Gwyther and M. I. Kerr, M. S. Simpson, Curwen, Molyneux.

First Year—German

First class—Buxton.

Passed—Dowling.

First Year—French

First class—Neill Ballard, Moe, I. S. Miller, Cowdell and Metz, Buxton, Rankin, M. Harvey and Willis.

Second class—Price, Gignac and Stevenson and Pye, J. E. Walker, J. G. Bell and Dowling and Hazlitt, M. J. Shaw, Birnie and K. L. Grant and Hooper, FitzGerald and L. M. Johnson and Monkman, D. J. Fulton, Charnley, K. Kirk.

Passed—M. I. Clarke and H. E. Johnston, Bramley and Horsman and E. M. Johnston and Leitch, Frith and F. R. Grant and H. Keir and V. H. McLoughry, Imlah and Kemp and Partington and M. K. Swanson and S. M. Webster and Weinberg, A. L. Campbell and Dodson and Mercer, Gibbon and H. L. Hunter and Standen, Aconley and Astell and Collard and Dauphinee and Gerbart and E. A. Johnson and J. R. McKee and Pedlow, Lavery and Lidgey and Vogee and Wollock and Wilcox, Atherton and Coope and Gammie and R. R. McNaughton and Rae, Forrester, O'Hagan and M. S. Simpson and K. Stuart, Dougan and F. R. Mackenzie, W. M. Cameron and Greer and J. A. Harris and F. E. Scott and Trembath, Hamilton and McCandless, Limpus, Curwen and G. C. Cross and Gunning and A. S. Moodie and Offord and N. V. Simpson, M. H. English and King and Laking and E. J. Rogers and Switzer, Casselman and B. Lipson and L. J. Mackenzie and Stroyan, K. D. Shaw, M. I. Kerr and R. W. Lamb and Sager, Cummings and D. Fraser and Livingstone, Green, Bulman and D. S. Campbell and M. A. McLoughry, Clegg and Coffin and Cutler and Elsey and D. A. Gill, Eagles and Hall, L. M. Fletcher and Steves, G. M. Letson, Lusby, McIntyre, G. Day and V. M. W. Gwyther.

First Year—Trigonometry

First class — Wrinch, Urquhart Bramley, Dauphinee and Meredith, E. A. Johnson, Eagles and Laking, J. A. Harris, C. Day and G. C. Cross, A. D. Hunter, Coffin and Lidgey, R. W. Lamb and Rushbury, Broadfoot, V. M. W. Gwyther.

Second class—Imlah and Burton, D. S. Campbell, Metz, Crowley and King and Monkman, Mercer and M. J. Shaw and R. W. Parker and Gignac, Green and M. I. Kerr and Neill, J. G. Bell and K. D. Shaw and Cutler, Spargo and Ure, Elsey and D. J. Fulton and Pound and Pye, B. A. Lipson and O'Hagan, R. K. Cameron and Gunning and R. G. McKee and Moe and Standen and Rowen, Coope and A. S. Moodie and G. Russell and Trembath, Birnie and Gerhart and Greer and H. W. Gwyther and I. S. Miller and Wade, Casselman and M. I. Clarke.

Passed—W. M. Cameron and R. Hunter and Bulman and H. Kerr and E. J. Rogers, H. E. Johnston and Smitheringale and Molyneaux and Webb, Buxton and Gibbon and Price, Baker and Fitzgerald and H. L. Hunter and McMynn, G. C. Allen and A. L. Campbell and Dodson and M. R. Morrison and Willis, Cowdell and Partington, D. A. Davidson and K. I. Grant and McIntyre and Offord and J. Reid and F. E. Scott and Wootten and M. S. Simpson, Garlick, E. A. Campbell and Ford and Dowling and Hooper and Hamilton and I. J. Edwards, Hayton and Kemp and Ross and Stevenson and Ternan and Worsley and E. M. Johnston.

First Year—Trigonometry

Passed—Clandinin and Hall and C. M. Letson and Livingstone and J. E. Walker and S. M. Webster and L. J. Mackenzie, Charnley and Gale, Crawford and Frith and Gammie and F. R. Grant and M. Harvey, Leitch and Pedlow and Stroyan and G. W. B. Fraser, Bottger and Clegg and Lusby and Jure and M. A. McLoughry and Shier and M. K. Swanson and I. M. Taylor, Geekie and K. Kirk and Sisley and Wallock, Ballard, Aconley, Fanning and Wilcox, Cummings and M. H. English and L. M. Johnson and Rankin, Atherton and Rae, Curwen, Darts and L. M. Fletcher and Limpus and B. H. McLoughry and Steves and Switzer, B. Lipson, Forrester and F. R. McKenzie.

Passed supplemental examination—J. L. Bennett, J. M. Keir, E. Milledge.

First Year—Algebra.

First class—Lidgey, Bramley and Dauphinee, Urquhart, G. C. Cross, J. A. Harris and McMynn, Dodson, Gunning, Cowdell, R. G. McKee, J. G. Bell, Imlah and E. A. Johnson, A. D. Hunter and Laking and B. A. Lipson, Meredith and Wrinch, Rushbury, Metz, Baker, Coffin and A. S. Moodie.

Second Class—Eagles, R. K. Cameron, M. I. Kerr, Buxton and W. M. Cameron and Darts, Gammie and Gerhart, Crowley and Gignac and H. L. Hunter and Switzer, D. J. Fulton, R. W. Parker and I. S. Miller, Shier and Willis, Coope and King and Mercer and Molyneux, Birnie and V. M. W. Gwyther, Green and Hallett and G. M. Letson and M. S. McKechnie and Pound and Worsley, Greer and R. Hunter and A. E. Johnston and Offord.

Passed—D. S. Campbell and Ford and Price, Buxton and I. J. Erwards and Garlick and Gibbon and Moe, G. C. Allen and E. A. Campbell and Hall and Monkman, Fitzgerald and H. Keir, McIntyre and Ross, Cutler and Forrester and M. Harvey, H. W. Gwyther and Neill and Rae and M. J. Shaw and Sisley and Gale and I. M. Taylor, M. R. Morrison and Rowan, O'Hagan and Spargo, Broadfoot and D. Fraser and E. M. Johnston, Bulman and Fanning and Horsman and Stroyan, G. Day and Dougan and Hayton and Jure and Pye, Trembath, Dowling, Casselman, M. Y. Barlow and R. A. Fisher and Hamilton, Frith and Limpus and Standen and Ternan, Curwen and Cummings and Hooper and Livingstone and J. M. Thompson, L. J. MacKenzie, Rankin and E. J. Rogers and K. D. Shaw, Collard and R. W. Lamb and Lusby and Partington and J. E. Walker, Chu and Wootten, Clandinin, M. S. Simpson and Steves, Wilcox, Kemp, Crawford and L. M. Fletcher and F. R. MacKenzie, V. H. McLoughry, D. A. Davidson and Leavens and Stevenson, Atherton and Clegg, Ballard and A. L. Campbell and Elsey and G. W. B. Fraser and Wade and Wallock, F. R. Grant and L. M. Johnson, M. I. Clarke, Aconley, K. Kirk and Sutherland, M. K. Swanson, Bottger and Charnley and M. A. McLoughry and Sweeting and S. M. Webster.

Passed Supplemental examination—Bennett, Harrison, McNaughton, Morrison, Nicholson, Smith.

First Year—Geometry

First class — Laking, A. S. Moodie. Wrinch, J. Reid and Urquhart, Gunning, R. W. Parker.

Second class—Burton, Green and G. C. Cross, Coope and Metz, Bramley and W. M. Cameron and R. K. Cameron and E. A. Campbell and Lidgey and Mercer and Meredith and Neill, Dauphinee and Wade and V. C. Walsh, Baker and E. M. Johnston, Coffin and Cowdell and Crowley and Garlick and McMynn and Rushbury and Smitheringale, G. Russell and Stevenson, R. G. McKee and Sisley, L. M. Fletcher and Gignac and Rankin and Steves and Shier, Chu and Dougan and Greer and M. Harvey and B. A. Lipson, K. D. Shaw, Buxton and D. J. Fulton, Crawford and Cummings and I. J. Edwards and Imlah and H. E. Johnston, Monkman and M. J. Shaw and Spargo and Switzer, Ternan and Willis and Weinberg.

Passed—Dodson and G. Day and Ford and Gammie and R. W. Lamb and Price, D. S. Campbell and G. Keir and Ure and Wilcox, D. Fraser and G. M. Letson and Pye and Cutler and Gale and Gerbart and Gibbon and Sutherland, Frith and V. M. W. Gwyther and E. A. Johnson and Pound and Standen, Ballard and Dowling and Hamilton and Molyneux and Offord and E. J. Rogers, J. G. Bell and Clandinin and Ogilvie and Stroyan, Bulman and Charnley and F. R. Grant and J. A. Harris and Livingstone and Moe and Rowan, D. A. Davidson and Eagles and G. W. B. Fraser and H. W. Gwyther and L. M. Johnson and I. S. Miller and J. E. Walker, Trembath, Hall, Hayton and A. D. Hunter and Partington and Pedlow and Ross and Webb and S. M. Webster, Curwen and King and O'Hagan and Sweeting and Worsley, Ager and Atherton and MacNeill and Wallock and Woodworth, Clegg and Darts and Elsey and Lusby and Rae and Wootten, Casselman and K. D. Grant and Hooper, Collard and Forrester and H. L. Hunter and M. S. McKechnie and M. S. Simpson, M. I. Kerr, Fanning and R. A. Fisher, Birnie and V. H. McLoughry, D. A. Gill and Leavens and Limpus, Fitzgerald and Leitch, M. I. Clarke and M. A. McLoughry, A. L. Campbell and Bottger, G. C. Allen and Jure, Kemp, Aconley, B. Lipson, Kirk, M. K. Swanson, Horsman and L. J. MacKenzie.

Passed supplemental examination—Bennett, Boldrick.

First Year—History I.

First class—J. A. Harris, Urquhart, I. J. Edwards and J. E. Walker, Pound, Hamilton and I. S. Miller and Rae.

Second class—Price and Vogee, Coffin, Rankin and Stevenson, Ballard and F. R. Grant and Monkman, Coope and McMynn, Buxton and Dowling and Eagles and Geekie, Fanning and D. J. Fulton and Leitch and Metz and Spargo and S. M. Webster and Willis and Wrinch, Frith and M. K. Swanson and Wallock, Hooper, Aconley and J. G. Bell an[illegible] Clandinin and Cutler and Elsey and F[illegible]erald and G. M. Letson and Mercer [illegible] Neill, L. M. Fletcher and L. J. Mac[illegible] and M. I. MacKenzie and K. D. S[illegible] Bramley and R. K. Cameron and Mc[illegible] I. M. Taylor, Burton and Cowdell [illegible]. A. Gill and Greer and Imlah and H[illegible]unter and Smitheringale and Trem[illegible] Dougan and McIntyre and Wade.

Passed—Pye, A. [illegible]mpbell and M. H. English and Gibbon and R. G. McKee and F. R. MacKenzie and J. Reid and Standen, Hayton and Horsman and E. A. Johnson and R. W. Parker, Crawford and Ford and Offord and Ternan, Clegg and Gammie, B. Lipson and Partigton, Embree and Garlick and MacNeill and Meredith and N. V. Simpson and J. M. Thompson, Coburn and Curwen and Darts and G. W. B. Fraser and Gignac and H. E. Johnston and G. V. McLeod, M. I. Clarke and H. E. Grimmett and J. R. McKee and Weinberg, D. A. Davidson and M. A. McLoughry and Molyneux, W. M. Cameron and Dauphinee and Forrester and Gunning and Ogilvie and O'Hagan and Stroyan, G. Day and Fay and R. Hunter and E. M. Johnston and Kemp, Astell and E. A. Campbell and H. W. Gwyther and A. D. Hunter, M. I. Kerr and V. H. McLoughtry, Collard and K. L. Grant and B. A. Lipson and Wootten, G. C. Allen and Birnie and Dodson and G. C. Cross and Hankinson and Hazlett and R. W. Lamb and Limpus and G. Russell and Steves and E. G. B. Stevens, Ross and Wilcox, Charnley and Gerhart, D. S. Campbell and Casselman and L. M. Johnson, Rushbury, Atherton and Green, Laking and Lidgey, Baker and H. Keir and

Sisley, Cummings, V. M. W. Gwyther and M. J. Shaw.

First Year—English 2

First class — Wrinch, Fitzgerald and Stevenson, M. Harvey and J. E. Walker, Hamilton and McMynn and I. S. Miller and Willis, Crawford and F. R. Grant and Leitch and Metz and Pound and N. V. Simpson and Urquhart and J. O. Webster.

Second class — Moe, Neill and K. D. Shaw, S. M. Webster, Meredith and Partington, Offord, Standen, Curwen and Price, Ballard and Cowdell and M. I. MacKenzie and O'Hagan, Coope and Rae and R. W. Parker, Switzer and Vogee, Astell and Burton and K. L. Grant and E. M. Johnston and H. Keir and V. H. McLoughry, A. L. Campbell and Dodson and Frith and D. A. Gill and McIntyre and R. G. McKee and Pye and Steves and Stroyan and H. I. Thomson, Burton and R. K. Cameron and Dauphinee and Dowling and Elsey and D. J. Fulton and J. A. Harris and Hayton and Imlah and H. E. Johnston and Knowlton and Laking and M. K. Swanson.

Passed—Coffin and Darts and E. A. Johnson and G. M. Letson and G. C. Pearson and Spargo and Sisley, Horsman and R. L. Hunter and R Hunter and McCandless, Aconley and G. C. Allen and M. Y. Barlow and Clandinin and Forrester and King, L. M. Fletcher and Gammie and Hooper and Kemp and R. W. Lamb and G. V. McLeod and Monkman and E. G. B. Stevens, Bulman and Hallett and A. D. Hunter and F. R. MacKenzie and Ogilvie and W. L. Stevens and J. M. Thompson and Rushbury, Agar and M. I. Kerr and L. J. MacKenzie and Ross and M. J. Shaw, Dougan and G. W. B. Fraser and Cross and L. M. Johnston and K. Kirk and K. Stuart and Woodworth, Collard and C. S. Pearson and E. T. Rogers and Trembath and Wilcox, E. A. Campbell and Garlick and Limpus and Rankin and Saunders and I. M. Taylor, Bramley and Clegg and Cummings and Cutler and Gibbon and Hazlitt and B. Lipson and MacNeill and Pittendrigh and Russell and Spangelo and Wootten, J. G. Bell and M. I. Clarke and D. S. Campbell and Lidgey and S. A. Lipson and M. A. McLoughry and Mercer and Pedlow and J. Reid and H. E. Reid and Smitheringale and Ternan, L. E. Cameron and Lusby, Ford and Geckie and H. E. Grimmett and H. W. Gwyther and Webb, Crowley and Coburn and Eagles and Fanning and Greer and Gunning and A. S. Moodie and F. E. Scott and Shier, Atherton and Broadfoot and W. M. Cameron and Charnley and M. A. Clarke and D. A. Davidson and Embree and M. H. English and I. J. Edwards and Casselman and Gignac and V. M. W. Gwyther and Hankinson and Jure and J. R. McKee and W. H. McKee and Molyneux, Weinberg, M. S. Simpson, Green and G. Day, Birnie and Hall, Gerhart, Baker.

First Year—English 1

First class — Stevenson, J. E. Walker, Hamilton, I. S. Miller, M. Harvey, Ballard, Fitzgerald and Metz, Dauphinee and Dodson and D. J. Fulton and Wrinch, J. G. Bell and Laking, Coope and E. A. Johnson and Limpus and MacNeill, Cowdell and L. M. Fletcher and Frith and Offord.

Second class—J. A. Harris and B. A. Lipson, N. V. Simpson, Coffin and Imlah and Leitch and K. D. Shaw, Dougan and Price, Darts and F. R. Grant, R. W. Lamb and Pye, McIntyre and Pound and Wallock and Dillis, W. M. Cameron and Elsey and Gammie and McMynn and Merelith, Cummings and Hallett and K. Kirk and B. Lipson and R. G. McKee, Buxton and R. Hunter and Neill, Cutler and Moe and G. C. Pearson, Curwen and Gunning, D. S. Campbell and Monkman, Baker and Collard and Eagles and Hayton and H. L. Hunter and H. Keir.

Passed — Bramley and J. Reid, R. K. Cameron and A. L. Campbell and Forrester and Rae, Agar and Rankin and Spargo, Burton and M. I. Clarke and M. I. MacKenzie and Ross and Rushbury, Dowling and V. Gwyther and F. R. MacKenzie and A. S. Moodie and R. W. Parker and Partington and Weinberg, Gerhart and Green and Horsman and W. H. McKee and Pittendrigh and M. J. Shaw, G. C. Allen and Casselman and Clegg and M. H. English and Gibbon and G. M. Letson and O'Hagan and E. J. Rogers and Urquhart, Hooper and E. M. Johnson and Kemp and L. J. MacKenzie and Wade, E. A. Campbell and Garlick and Gignac and Greer and I. M. Taylor and Smitheringale, Trembath, Graham and Lidgey, Crawford and I. J. Edwards and E. G. B. Stevens and H. I. Thomson, G. W. B. Fraser and H. E. Johnston and M. I. Kerr and Knowlton and V. H. McLoughry and K. Stuart and M. K. Swanson and Vogee and Wootten, Astell and Clandinin and Ferguson and Ogilvie and Woodside, Aconley and M. E. Allen and Coburn and Fanning and K. L. Grant and G. C. Cross and Hall and L. M. Johnson and Jure and Shier and H. E. Reid and M. S. Simpson and Stroyan and A. O. Webster and Broadfoot, King, Atherton, Bulman and Charnley and Standen and Wilcox, Birnie and M. A. McLoughry and Switzer and Molyneux and Ternan, H. W. Gwyther, Steves, Mercer and Sisley, Lusby.

Second, Third and Fourth Years—Economics 1

First class—W. H. Coates, Boss and Inledew.

Second class—I. A. Shaw, Rive, Crozier and Lucas, Blakey and L. J. Fisher and Gibson and Peardon and Smeeton, Foerster and N. E. Wallace, J. K. Gilley, A. L. Russell, R. F. Adams and L. T. Fourdrier and Pratt, Handford, Draper and A. L. Matheson and Nowlan.

Passed—Lord and G. W. Scott, Harrison and A. M. Smith, G. H. McKee, Dawe, McConnell, M. Gilley and Lynch and E. L. McKee and W. R. Smith and A. E. Smith, Mitchell, M. Hamilton and Klou, Edwards and Lett and Stirk and Sutee, Osborne and Schell and C. D. Taylor, Gladwin and S. Goldstein and McArthur, Link and Gilroy, Anders and I. Ashwell and Brenchley and Solloway, H. W. McLean and F. L. Wilson, Denham, Lehman, A. Webster, E. C. L. Barlow and Lyons, Wilby, Hobson.

Faculty of Applied Science

First Year

Passed—(Names in order of merit.)

Class II—Henry Maurice Shockley (S), Wallace Swanzey Peck, Stewart Robertson McDougall, Roy Walter Goranson, Rona Alexandra Hatt, Charles Edwin Moody (S), Levi Handy (S), Gerald Taylor Evans.

Passed — Archibald Laurence Harold Somerville (s), Lee Donald Shaw (s), Logan Seaforth McLennan (s), Morris Weinrobe (s).

Aegrotat (passed)—William Henry Gray.

Second Year

Class 1—Clarence Otto Swanson, James Edward Gill.

Class 2—Harold Doyle, Joshua Rowland Kingham (s).

Passed—John Melville, Gordon Maurice Thompson, Donald Frank Stedman (s), Robert Griffith Anderson(s).

Third Year

Class 1—Clayton Leslie Aylward.

Class 2—Donald Cowan McKechnie (s), Henry Ivan Andrews, Edward Herbert Boomer, George Gladstone Gilchrist (s), Seiji Tamenaga (s), James Waller Rebbeck.

Fourth Year

Class 1—Harry Farnham Germaine Letson.

Fourth Year—Steam Engineering

First class—H. F. G. Letson.

(Continued on Page 20.)

Fourth Year—Design and Drafting
First class—H. F. G. Letson.

Fourth Year—Works Management
First class—H. F. G. Letson.

Fourth Year—Plant Operation
First class—H. F. G. Letson.

Fourth Year—Mechanical Engineering
First class—H. F. G. Letson.

Fourth Year—Electrical Engineering
Second class—H. F. G. Letson.

Fourth Year—Thermodynamics
Second class—H. F. G. Letson.

Fourth Year—Machine Shop
Second Class—H. F. G. Letson.

Fourth Year—Electrical Engineering 2
Second class—H. F. G. Letson.

Fourth Year—Gas Engineering.
Second class—H. F. G. Letson.

Fourth Year—Summer Essay
Second class—H. F. G. Letson.

Fourth Year—Thesis.
First class—H. F. G. Letson.

Third Year—Metallurgy.
First class—D. C. McKechnie, Aylard.
Second class—D. A. Wallace.
Passed—Boomer, Andrews, Rebbeck, Gilchrist.

Third Year—Ore Dressing.
First class—D. C. McKechnie.
Second class—Aylard.
Passed—Gilchrist, E. L. Ashwell.

Third Year—Mine Surveying
First class—Aylard and D. C. McKechnie, Gilchrist.
Passed—E. L. Ashwell.

Third Year—Fire Assaying.
First class—D. C. McKechnie.
Passed—Aylard, Gilchrist.

Third Year—General Engineering 2
First class—Aylard.
Second class—D. C. McKechnie, Andrews.
Passed—Tamenaga, Boomer, Rebbeck.

Third Year—Mechanical Engineering 2
Second class—Aylard, D. A. Wallace, Boomer and D. C. McKechnie, Andrews, Gilchrist.
Passed—Rebbeck, D. M. Morrison, E. L. Ashwell and Tamenaga.

Third Year—Mechanical Engineering 3.
First class—Boomer, E. L. Ashwell, Aylard, Andrews.
Second class—D. C. McKechnie and Tamenaga, D. M. Morrison.
Passed—D. A. Wallace and Gilchrist, Rebbeck.

Third Year—Mechanical Engineering 4
Second class—Andrews and Boomer.

Third Year—Structural Engineering 3.
First class—Boomer, Aylard.
Second class—Andrews, Rebbeck, Gilchrist.
Passed—Ashwell.

Third Year—General Mining.
Second class—Aylard and D. C. McKechnie, Gilchrist.

Third Year—Engineering Economics.
First class—E. L. Ashwell, Andrews.
Second class—Aylard and Boomer, D. A. Wallace, Gilchrist and Tamenaga, D. C. McKechnie.
Passed—Rebbeck.

Third Year—Summer Essay.
First class—Aylard, E. L. Ashwell.
Passed—Gilchrist and D. C. McKechnie.

Second and Third Years—Differential and Integral Calculus.
First class—J. E. Gill, Draper, C. O. Swanson, Eckardt.
Second class—G. M. Thompson, Kingham, Stedman, Melville.
Passed—R. G. Anderson, Doyle, Meekison.

Second Year—Analytic Geometry.
First class—C. O. Swanson, J. E. Gill, Doyle.
Second class—D. F. Stedman, R. G. Anderson, G. M. Thompson.
Passed—Melville, R. G. Anderson, G. M. Thompson.

Second Year—General Engineering 1.
First class—Kingham, C. O. Swanson.
Second class—J. E. Gill, Doyle, J. M. Thompson.
Passed—R. G. Anderson, S. Anderson, Meekison and Melville, MacDonald, J. F. Walker.

Second Year—Mechanical Engineering 1
First class—C. O. Swanson, J. E. Gill, Doyle.
Second class—G. M. Thompson.
Passed—Kingham, Melville, R. G. Anderson, Eckardt.

Second Year—Physics 2.
First class—C. O. Swanson, J. E. Gill, Stedman.
Second class—Kingham.
Passed—G. M. Thomson, Doyle, Melville.

Second Year—Surveying.
First class—J. E. Gill, C. O. Swanson, Kingham.
Second class—Melville, G. M. Thompson.
Passed—R. G. Anderson, MacDonald, Doyle, J. F. Walker.

Second Year—Mechanics 2
First class—C. O. Swanson.
Second class—J. E. Gill, D. F. Stedman, Doyle.
Passed—G. M. Thompson, R. G. Anderson, Melville, Eckardt.

Second Year—Shopwork 2.
Second class—G. M. Thompson, Kingham and C. O. Swanson, Melville.
Passed—Doyle, R. G. Anderson, J. E. Gill, MacDonald, Meekison, J. F. Walker.

Second Year—Mapping.
Second class—Kingham, J. E. Gill.
Passed—C. O. Swanson, G. M. Thomson, Doyle and Melville, R. G. Anderson, MacDonald.

Second Year—Field Work.
First class—C. O. Swanson, Kingham, J. E. Gill.
Second class—Melville and G. M. Thompson, Jane, Parks.
Passed—Doyle and D. F. Stedman, H. G. Anderson and MacDonald and Meekison.

Second Year—Structural Engineering 1.
First class—C. O. Swanson.
Second class—G. M. Thompson, R. G. Anderson and J. E. Gill.
Passed—J. F. Walker, Doyle, MacDonald and Melville, Kingham.

Second Year—Mechanical Draughting.
First class—J. E. Gill and Kingham and C. O. Swanson.
Second class—G. M. Thompson, R. G. Anderson, Melville, Doyle, MacDonald, Meekison.
Passed—Waun.

First Year—Algebra.
First class—W. S. Peck.
Second class—McDougall and Shockley, Hatt, Goranson.
Passed—Evans, L. D. Shaw, Weinrobe, C. E. Moody, Somerville.

First Year—Descriptive Geometry.
First class—Shockley.
Second class—Moody.
Passed — Somerville, McDougall, Evans, Hatt, W. S. Peck, L. D. Shaw, Goranson.

First Year—Geometry.
First class—Somerville, W. S. Peck, Goranson, Weinrobe, Hatt.
Second class—L. D. Shaw, Evans, Kidd and Shockley.
Passed — Handy, McLennan, Thurston, Gray, Houghton and Tuckey.

First Year—Mechanics 1
Second class—Shockley.
Passed—Handy, Somerville, W. S. Peck, Evans, Hatt, Goranson and Gray and McLennan.

First Year—Physics 1.
Second class—McDougall and Shockley, Hatt, W. S. Peck, Evans, C. E. Moody and Somerville.
Passed—Goranson, McLennan, Weinrobe, Handy, Shaw and Tuckey.

First Year—Freehand Drawing.
First class—McLennan.
Second class—C. E. Moody, W. S. Peck, Goranson, Hatt and Houghton, Somerville, Handy and Shaw and Tuckey, Gray and Shockley.
Passed—McDougall, Kidd, Weinrobe, Evans and Thurston, Hynd.

First Year—Trigonometry.
First class—W. S. Peck, Shockley, McDougall.
Second class—Weinrobe, Goranson.
Passed—Hatt, Evans and Tuckey, L. D. Shaw, Handy.

First Year—Shop Work 1.
Second class — Goranson, Somerville, Evans, C. E. Moody, McDougall.
Passed—Kidd and W. S. Peck, Shockley, Hatt and McLennan, Tuckey, Handy, Hynd and L. D. Shaw and Thurston and Weinrobe.

First Year—Mechanical Draughting.
First class—McLennan and C. E. Moody.
Second class—Banfield, McDougall, Goranson and Somerville, Hatt and W. S. Peck and Shockley, Handy, Tuckey, Evans, Houghton, Gray.
Passed—Thurston and Weinrobe, L. D. Shaw, Kidd, Hynd.

Arts and Applied Science

Second, Third and Fourth Years—Dentistry 4.

First class—Stedman, Andrews.
Second class—D. A. Wallace, E. E. Day, Boomer and Tamenaga, Martin.
Passed—Rebbeck.

Chemistry 3.

First class—Stedman.
Second class—Andrews, E. J. Curtis and E. E. Day and R. V. Fulton.
Passed—Tamenaga, Martin, Boomer, Rebbeck.

Third and Fourth Years—Chemistry 5.

First class—D. C. McKechnie, Allardyce, I. A. Shaw.
Second class—Thomas, A. S. Cross, E. E. Day.
Passed—Tamenaga, D. M. Morrison.

Third and Fourth Years—Chemistry 8.

First class—I. A. Shaw, D. M. Morrison.
Second class—Allardyce and R. V. Fulton.

Third and Fourth Years—Geology 3.

First class—Aylard and Emmons.
Second class—D. C. McKechnie, Andrews and Gilchrist.
Passed—E. T. James, A. E. Smith, Boomer, Ketcheson, Tamenaga, Rebbeck and Shimizu.

Fourth Year—Chemistry 6

First class—Vollum, D. E. Kerr.

Fourth Year—Chemistry 7.

First class—I. A. Shaw, R. V. Fulton.
Second class—D. Kerr, Vollum, Allardyce.

Third and Fourth Years—Histology.

First class—Allardyce.
Second class—E. J. Curtis.

Third Year—Analytic Geometry.

First class—Draper.
Passed—Copping.

Second, Third and Fourth Years—Geology 4.

First class—E. W. Beltz, Emmons.
Second class—Martin.

First, Second, Third and Fourth Years—Zoology 1.

First class—Sutherland, Allardyce and E. E. Day, Boss and Schell.
Second class—L. F. Coates and Dunbar, C. M. Goldstein, E. Wright, S. Goldstein and Inrig and Wilby, McAfee and Martin, Lehman and Solloway, Emmons and Wilks.
Passed—W. S. Rogers, Mortimer, Lynch, Kilpatrick, Peardon, V. Jones, Mathers, M. Dunlop, Colgan, Lewis and R. K. S. Parker. Lett, Lyne, Healy, Bulman.

First and Second Years—Geology 1.

First class—Crickmay, M. C. Matheson, Carson and E. M. McLean, Lawrence, Cowling, M. Gilley, F. R. Grant, Hamilton, C. V. McLeod, Coope and Mitchell.
Second class — Casselman and W. R. Smith, H. W. McLean, G. M. Letson, L. A. L. Roberts and Sauder, Brenchley, McArthur, R. K. S. Parker and G. C. Pearson, Partridge.
Passed—Anders and Rankin, Harper, Rive, Cribb and M. Dunlop and V. A. James, G. C. Cross and Fink, MacBeth, Switzer, N. V. Simpson, Rowan.

Arts, Science and Agriculture

First, Second, Third and Fourth Years—Botany.

First class—J. M. Davidson, M. J. Mounce, Bain.
Second class—Hill, Cutler, G. H. McKee, Dougan and R. E. Walker, Suttie, Baxter, C. A. Lamb and E. M. McKee, B. H. Gill and Leckie.
Passed—Sweeting, Cowan, Chu, Leavens and Woodward, H. D. Greenwood, M. S. McKechnie, G. E. W. Clarke and H. Harris and Leitch and M. W. Robson, H. M. Thomson, R. A. Fisher, Hall.

Chemistry 2.

First class—Stedman, C. O. Swanson, J. K. Gill, Dunbar, Andrews, Wilks, Boss, Aylard.
Second class—Wilby, Boomer, F. L. Wilson, R. G. Anderson, E. L. Ashwell, G. M. Thompson, Gilchrist, Kingham, Melville, H. A. Dunlop, H. F. G. Letson and Lynch and A. M. Russell.
Passed—Woodward, Rebbeck and G. A. Wilson, Eckardt, W. S. Bell and Schell and Solloway, Laird, W. H. Ballantyne and C. A. Lamb, E. I. Fournier, Sutherland and Smith and D. A. Wallace, Pratt, H. Harris, J. F. K. English.

First and Second Years—Chemistry 1.

First class—Herman, Wrinch, Urquhart, Doyle and C. M. Goldstein, Burton.
Second class—J. A. Harris, Dauphinee, R. C. Emmons and Handford, Handy, McMynn, Foerster and L. T. Fournier, Eagles and V. M. W. Gwyther, Meredith, I. J. Edwards, Lazenby and R. G. McKee and A. S. Moodie and M. J. Mounce.
Passed—J. G. Bell, Lusby, R. K. Cameron and Darts and Eckardt and Elsey and Imlah and Smitheringale, Gunning, Gibbon, Lidgey, Argue and Banfield and Hall and H. M. Robson, Coffin' and C. H. Green, Crawford and R. W. Lamb and Pound and Shier, Price and Spargo, W. L. Stevens and Wallock, S. Anderson and D. A. Gill and B. Lipson, H. W. Gwyther, E. A. Campbell and Offord and Wade, Rushbury, H. L. Hunter, Cummings, Jure and B. A. Lipson, W. M. Cameron and Forrester and McIntyre, R. A. Fisher, L. M. Fletcher and Leavens and Livingstone, E. A. Johnson, Leckie, E. M. Johnston and H. E. Johnston and M. S. McKechnie and Partington and Sweeting and I. M. Taylor.

Faculty of Agriculture

Second Year.

Passed—(Names in order of merit).
Class II.—Cecil Alexander Lamb.
Passed—Henry Harris (S), Robert Cecil Woodward (S).
Passed conditionally — Marion Jean Mounce, Claude Perrin Leckie.

First Year.

Passed—Raymond Anderson Fisher, John Bruce Leavens, Martha Stirling McKechnie, Bertram Stanley Sweeting (S).
Passed conditionally—George Ernest Wesley Clarke, Charles Wesley Traves.

Second Year—Agronomy 2.

First class—C. A. Lamb, M. J. Mounce.
Second class—H. Harris, Leckie.
Passed—Woodward, W. M. Wright.

Second Year—Animal Husbandry 2.

Second class—M. J. Mounce, C. A. Lamb and R. C. Woodward, W. M. Wright.

Second Year—English 4.

Passed—C. A. Lamb, F. F. McKenzie.

Second Year—German.

Second class—F. F. McKenzie.

First and Second Years—French.

Second class—R. A. Fisher, Sweeting, M. S. McKechnie and Woodward, Leavens and Leckie
Passed—C. A. Lamb, H. Harris, Chu, C. E. W. Clark, H. D. Greenwood.

First and Second Years—Poultry Husbandry I.

First class—C. E. W. Clarke, Lamb and Woodward, M. J. Mounce, H. D. Greenwood, Traves, F. F. McKenzie, H. Harris.
Second class—Leckie.

First and Second Years—Horticulture, 2, 3.

First class—M. J. Mounce, C. P. Leckie, C. A. Lamb.
Second class—F. F. McKenzie, Woodward, Traves, G. E. W. Clarke.
Passed—H. D. Greenwood, H. Harris.

First Year—Agronomy 1

First class—M. J. Mounce.
Second class—Leckie, Leavens, R. A. Fisher and Sweeting.
Passed—M. S. McKechnie.

First Year—Animal Husbandry 1.

Second class—M. J. Mounce, Traves
Passed—M. S. McKechnie, Leckie and Sw... W. Clarke, Leavens, Chu, R. A. Fisher.

First Year—Horticulture 1

Second class—R. A. Fisher, Sweeting.
Passed—M. S. McKechnie, Chu and Leavens.

First Year—English Composition.

First class—Sweeting.
Second class—M. S. McKechnie.
Passed, R. A. Fisher, Leavens.

Arts and Agriculture

Biology 1.

First class—Cutler and H. A. Dunlop, M. J. Mounce, Wilby, Sweeting, C. M. Goldstein and J. E. Walker and Wilks.
Second class—E. M. McKee, Martin, Boss and Thomas, Bain and Dougan and Dunbar and Leckie, J. M. Davidson, Inrig and Sutherland, Emmons and Healy and Maynard, L. F. Coates, Kilpatrick and Lyne, Lyness and Schell, Leitch and G. H. McKee, Suttie and E. I. Wright.
Passed—M. Dunlop and S. Goldstein, Buell and Hobson and N. V. Jones, Bulman and Lewis, McAfee and H. M. Thomson, R A Fisher and Lynch, Chu and B. H. Gill and Hall and Parker, M. W. Robson, Wolfe, Mortimer and Rogers, E. E. Day and Mathers, Leavens, N. T. Grimmett and Lehman, Lett and Peardon and Yip.

May 15, 1919.

Class Is Honored By Mrs. Wesbrook

Among the many social affairs given in honor of the graduating class of the University of B. C. there have been none more delightful than the tea at which Mrs. F. F. Wesbrook entertained yesterday afternoon at her home on Shaughnessy Heights, assisted by her daughter, Miss Helen Wesbrook.

Practically all the members of the graduating class were present. Other guests included the faculty,, senate and board of governors.

The rooms looked very bright and pretty with their decorations of spring flowers. The hostess was assisted in entertaining by Mrs. S. D. Scott, Mrs. R. P. McLennan, Mrs. R. L. Reid, Mrs. W. R. Brock and Mrs. L. S. Klinck, and assisting in serving were Miss Bonnie Clement, Miss Isobel Harvey, Miss Stella MacGuire, Miss Lena Bodie, Miss Lila Coates, and Miss Kathryn Bradshaw. The invited guests included Hon. J. W. deB. Farris, Hon. Robt. F. Green, M.P., and Mrs. Green, Hon. Mr. Justice Murphy and Mrs. Murphy, Dr. S. Dunn Scott and Mrs. Scott, ex-Chancellor Carter-Cotton, Mrs. and Miss Carter-Cotton, Mrs. F. F. Wesbrook, Dr. and Mrs. R. P. McLennan, Hon. Mr. Justice Eberts and Mrs. Eberts, Hon. ad Mrs. J. D. McLean, Dr. and Mrs. Alexander Robinson, Hon. Mr. Chief Justice Gordon Hunter and Mrs. Hunter, Acting President Dean Klinck and Mrs. Klinck, Dean and Mrs. R. W. Brock, Dr. and Mrs. E. H. Archibald, Dr. H. Ashton, Mr. and Mrs. A. F. Barrs, Dr. and Mrs. T. Boggs, Mr. and Mrs. P. A. Boving, Dr. and Mrs. A. F. B. Clark, Dr. and Mrs. R. L. Reid, Mr. Campbell Sweeny, Mrs. Rogers, Rev. and Mrs. Wright, Mademoiselle Faucart, Dr. Clement, Mr. Dean Mansell, Mrs. A. R. Tufts, Miss Evelyn Tufts, Miss Rheta Mansell, Miss Marjorie Mansell, Miss Alice Wright, Miss Edith Wright, Mr. and Mrs. J. W. Creighton, Right Rev. and Mrs. de Pencier, Mr. William Burns, Mr. and Mrs. D. L. MacLarin, Mr. T. A. Brough, His Honor and Mrs. F. W. Howay, Dr. and Mrs. W. B. Brydone-Jack, Mr. and Mrs. J. S. Gordon, Mr. and Mrs. J. F. Clark, Mr. and Mrs. N. Wolverton, Mr. and Mrs. E. P. Paul, Mr. and Mrs. W. P. Argue, Mr. and Mrs. H. C. Shaw, Miss A. B. Jamieson, Dr. and Mrs. R. E. Walker, Mr. and Mrs. J. H. Senkler, Rev. and Mrs. W. H. Vance, Miss Shirley P. Clement, Mr. and Mrs. P. H. Elliott, Miss Lucie Gregg, Dr. and Mrs. T. C. Hebb, Mr. and Mrs. J. Henderson, Mr. and Mrs. J. K. Henry, Dr and Mrs. E. T. Hodge, Dr. and Mrs. A. H. Hutchinson, Mr. and Mrs. E. E. Jordan, Mr. and Mrs. L. Killam, Mr. and Mrs. H. M. King, Mr. and Mrs. A. G. Lunn, Miss Isabel McInnes, Mr. and Mrs. E. G. Matheson, Dr. and Mrs. McIntosh, Mr. and Mrs. J. A. McLean, Mr. and Mrs. A. N. St. J. Mildmay, Dr. and Mrs. R. H. Mullin, Mr. T. Pattison, Mr. and Mrs. W. H. Powell, Mr. and Mrs. L. F. Robertson, Dean and Mrs. D. E. Robinson, Mr. E. H. Russell, Mr. W. Sadler, Mr. and Mrs. W. N. Sage, Dr. G. G. Sedgwick, Mrs. Sedgwick, Dr. and Mrs. O. J. Todd, Mr. and Mrs. J. M. Turnbull, Dr. and Mrs. W. L. Uglow, Mr. F. G. C. Wood, Mrs. Wood, Mr. and Mrs. John Davidson, Mr. F. Dallas, Mr. and Mrs. John Ridington, Miss W. J. Allardyce, Miss L. Ashwell, Miss A. M. Archibald, Miss J. B. Bain, Miss M. L. Barclay, Miss C. F. Baxter, Mr. W. S. Bell, Miss L. M. Boyd, Mr. M. M. B. Cameron, Miss H. M. Costley, Miss C. B. Dalton, Mr. W. A. Dawe, Mr. H. A. Dunlop, Mr. Richard Conrad Emmons, Mr. H. M. Fletcher, Mr. J. G. Fraser, Mr. Thomas Ian Gibson, Miss M. S. Gill, Miss P. E. Gintzburger, Miss Muriel Grant, Miss A. S. Cross, Miss C. E. Highmoor, Mr. I. Hosang, Miss E. C. Hunter, Miss D. E. Kerr, Miss L. M. Ketcheson, Mr. L. J. Mahrer, Miss F. M. E. Marwick, Miss C. E. Maynard, Miss E. C. McKay, Miss O. E. McLean, Mr. E. A. Murphy, Miss M. G. Peck, Miss G. K. Reid, Miss E. J. Rollston, Mr. G. W. Scott, Mr. I. A. Shaw, Mr. K. Shimizu, Mr. J. T. Smeeton, Miss Ruth Stewart, Mr. W. G. Sutcliffe, Miss D. M. Swencisky, Miss Isabel Thomas, Mr. R. L. Vollun, Miss N. E. Wallace, Miss H. F. Wesbrook, Miss M. B. Wolfe, Rev. Mr. T. H. Wright, Mr. E. L. Best, Miss R. V. Fulton, Miss Isabel Harvey, Lieut. H. F. G. Letson.

May 15, 1919.

Students Who Won Medals Scholarships and Prizes

FACULTY OF ARTS AND SCIENCE

Fourth Year—Governor-General's Gold Medal, Pauline Emma Gintzburger; the Frank Fairchild Wesbrook Prize, $50 (second in Graduating Class), Roy Lars Vollum; the Frank Fairchild Wesbrook Prize, $50 (first in English), Margaret Marion Burleigh Cameron; the Women's Canadian Club Prize for Returned Soldiers, $25, William John Allardyce.

Third Year—University Scholarship, $75, Elizabeth Patricia Hamilton Smith; University Scholarship, $75, Rena Victoria Alice Grant; The Gerald Myles Harvey Prize, $50, Book Prize (in Economics and Political Science), James Gerald McClay.

Second Year—The McGill Graduates' Scholarship, $125 (first in English and French), Dorothy Blakey, by reversion, Victoria Herman; University Scholarship, $75, Victoria Herman, by reversion, Florence Cowling; the Terminal City Club Memorial Scholarship, $100 (in English and Economics), Dorothy Blakey, by reversion, Isabella Elliott Crozier.

First Year—Royal Institution Scholarship, $75, Leonard Breckon Wrinch; Royal Institution Scholarship, $75, Helen Douglas Neill; Royal Institution Scholarship, $75, Cora Irma Metz; University Scholarship for Returned Soldiers, $75, Ralph King Cameron; University Scholarship for Returned Soldiers, $75, Alphonse M. Crawford.

FACULTY OF APPLIED SCIENCE

Third Year—The Dunsmuir Scholarship, Mining Engineering, $150, Clayton Leslie Aylard.

Second Year—University Scholarship, $75, Clarence Otto Swanson.

First Year—Royal Institution Scholarship, $75, Henry Maurice Schockley.

FACULTY OF AGRICULTURE

University Scholarship, $75, Cecil Alexander Lamb.

May 15. 1919.

Two Years' Gold Medal Winners

WINNER IN 1919



(By Bridgman Studio.)

MISS PAULINE GINTZBURGER

...'s year's happy winner of the Gover-...-General's gold medal is the only ...ld of Mr. and Mrs. S. Gintzburger, ...6 Harwood Street, a popular ...ng lady, charmed with a sunny dis-...ition and sympathetic temperament. ... is a brilliant linguist. Her father ...Swiss consul here.

WINNER IN 1918



MISS IRENE MOUNCE

This young lady on Thursday, May 2, 1918, was receiving the congratulations of a wide circle of fellow-students and friends for the achievement which is bringing showers of felicitations upon Miss Gintzburger today. She is the daughter of Mr. L. A. Mounce, 1276 Fourteenth avenue west.

May 15. 1919.

In compliment to the graduates of his class Dr. Ashton entertained at a very pleasant soiree on Thursday. Among those present were Miss Helen Wesbrook, Miss Pauline Gintzburger, Miss Burnie Davie, Miss Madge Gill, Miss Margaret Cameron, Miss Margaret Brown, Miss Nora Wallace, Miss Isabel McInnes, Miss Nita Monteith, Miss Nora Coy, Miss Shirley Clement, Miss Stella Maguire, Mis Ena Bodie, Miss Iona Griffith, Miss Norma Clark, Mlle. Foucard.

* * *

May 17. 1919.

BODY NOT FOUND YET.

According to the latest reports, the provincial police are still searching for the body of Jack Webster, who was accidentally drowned at Great Central Lake, Vancouver Island, Saturday evening. He was a first year arts student of the University of B. C.

May 28. 1919.

Miss Kathryn Bradshaw entertained recently at the tea hour in honor of the graduates and students of the University of British Columbia now visiting in Victoria. The guests included Miss Burnie Bain, Miss Madge Gill, Miss Irene Mounce, Miss Pauline Gintzberger, Miss Viva Martin, Miss Isabel Thomas, Miss Lila Coates, Miss Doris Fulton, of Vancouver; Miss Donna Kerr, of Duncan, and Miss Dorothy Scott, Miss Myrtle Kilpatrick, Miss Gwynneth Lewis, Miss Virtue Errington, Mrs. Haywood, Mrs. Lifton, the Misses Grant, and Miss Olive McLean.

* * *

May 29. 1919

JACK WEBSTER BURIED

Last Ceremonies Performed Over Body of Victim of Drowning.

The funeral of the late Jack Webster, aged 19 years, who lost his life in Grand Central Lake on May 24, and whose body was found on Wednesday last, took place at 10 o'clock from the undertaking parlors of Nunn, Thomson & Clegg, Homer street, Rev. Archdeacon Heathcote officiating. Although the funeral was a private one, there was a large attendance of friends of the family. The remains were taken to Mountain View cemetery.

Deceased was a son of Mr. and Mrs. W. O. Webster and had just completed his first year at the University of British Columbia. It was while fishing on the holiday with his father and younger brother that the canoe upset and the young man lost his life. There were many floral tributes from friends of the family.

June 7. 1919.

At the annual Red Cross meeting of the University women students yesterday afternoon, the president, Miss McInnes, presiding, the secretary reported the following articles donated during the four years of war: Hospital supplies, 13,492; field comfrts, 469; pyjamas, 321; socks, 1619 pairs. The treasurer reported having received donations from the following:

University Musical Society, $313.35; University Players' Club, $202.74; Students Council, $150; receipts from garden party, $33. The organization has had no help from the general Red Cross fund. It was decided to divide the money left over from the year's work between the Central Red Cross headquarters and Ward Eight at the General Hospital.

* * *

June 20. 1919.

RESUME SPORTS AT UNIVERSITY

With War in History and Old Student-Fighters Back Strong Teams Being Lined Up.

Hockey, basketball and rugby are included in the sport programme of the University of B. C. for the season 1919-20. The new freshman class includes many of the high school stars of past years, who together with the students who have returned from overseas, ought to form part of one of the most formidable aggregations of teams in all branches of sport that the U. B. C. has ever trained.

Ice hockey and basketball will commence in a few weeks, but the ruggers have started training already and expect to have at least two strong teams in the field in a couple of weeks.

On Wednesday about fifty presented themselves at the Bridge Street grounds for the initial turnout, and many of the old stars were seen in action again. Art Lord, Al Bickle and many other returned men will likely figure in the line up for U. B. C. Norm Tofte and Peterson from the King George aggregation are turning out for U. B. C. this year. Frank Rolston, one time captain of the King Edward High School Thompson cup winners; Carlyle, Cross, and many of U. B. C.'s first year's team are included in what looks to be the most promising rugby material that the University has ever had.

Sept 25, 1919.

BOTANY LECTURES NOW IN UNIVERSITY COURSE

Formerly Under Auspices of Natural History Society

With Professor J. Davidson, F.L.S., F.B.S.E., of the University of British Columbia, as instructor, a short course of lectures on general botany, open to all who are interested in the subject, will be conducted throughout the winter at the local university, corner of Tenth avenue and Willow street. The opening lecture will be held on Tuesday evening, September 30 in the biology class room, and the class will meet every Tuesday evening until next May.

In former years these classs have been held under the auspices of the Vancouver Natural History Society, but are now offered as a university short course. No examination is required at the close of the session, but any student, so desiring, may apply for a written test. For those intending to try the matriculation examinations, this course is of special value as it more than covers the requirements of botany. All nature lovers are being urged to make an effort to be present at this series of lectures. For teachers, gardeners and foresters they will be invaluable. Special stress will be laid on the characteristics of the flora of this province, and, as far as possible, illustrative material and specimens will be selected locally.

The class will be divided into two sections, an elementary one for those who are new to the subject, meeting at 7:30 in the evening and an advanced one which will meet an hour later. No charge is made for tuition but a registration fee of two dollars will be required of each student. Enrollment and payment of their registration fee are to be made at the office of the registrar in the Arts building. previous to attendance at the class. Applications for admission, accompanied by the fee, may be made by mail to the same office. It is expected that this will be but the first of a number of short courses which will be given at the university during the winter.

Sept 25, 1919

UNIVERSITY IS JAMMED TO ROOF

Present Accommodation is Totally Inadequate for Seven Hundred and Fifty Students Enrolled.

Those who attended the University of B. C. in the last four years and considered that institution very much overcrowded, are at a loss to describe the state of affairs that exists today. To say that the students are packed into the buildings like so many sardines is to put the case mildly. The walls of the Arts and Science buildings, not to mention the others, are literally bulging with humanity, struggling to obtain the advantages of a higher education. Owing to the lack of professors and the unprecedented and unexpected number of students the time table committee has been working on into the wee sma' hours trying to accommodate the various classes, but in spite of its herculean efforts many of the students are still running around with a bewildered look on their countenances.

Halls Are Crowded.

The halls are one conglomeration of awe-struck freshmen, happy sophs, worried juniors, and serious seniors, with a smattering here and there of important looking post grads. In every corner of the arts building spirited auction sales of used books are being conducted, while those who expect to attend lectures form scrums in order to gain the class room, their objective. To get within hailing distance of the office or book store is a day's work in itself, and to attend a lecture on the third floor, one must start at least a half hour before to fight his way up.

The students are not alone with their worries by any means. Some of the professors on entering their class room for the first time this session were so taken aback by the huge number of their victims that they have not completely recovered yet. Not only were all the seats filled and some taxed to double capacity, but also the window sills, radiators and even the floors were utilized by the students.

The laboratories are filled to overflowing and the stench resulting from the freshmen experiments would put the German gas to shame. Every now and then some student, weaker than the rest, will be seen to emerge from the Lab. spend about fifteen minutes running around the King Edward High School race track, and when his lungs have sufficiently recovered to behave normally, return to his pursuit of knowledge.

Absolutely Inadequate.

With nearly seven hundred and fifty students registered for the session, the buildings are more cramped than was at first expected. With the rapid expansion of the university and the necessity of additional departments, the inadequacy of the present quarters is more keenly felt than ever before, and the necessity for the development of the site at Point Grey has become urgent. Considering the difficulties under which the faculty as well as the students and senate are working, the work carried on by the university is extremely praiseworthy, and if hard work, patience and characteristic western optimism can accomplish anything, this session will be the most successful the U.B.C. has ever experienced.

Sept 27, 1919

Oct 4th. 19

WAR VETERANS AT UNIVERSITY

Ninety-Two Soldiers Are Taking Courses This Term—Vocational Training Courses Popular.

SIXTY-EIGHT FORMER STUDENTS BACK AGAIN

Three Members of Teaching Staff Also in Harness After War Service.

UNIVERSITY OF B. C., Oct. 4.—Founded in war times and now entering its fifth year of phenomenal success, the university has an enviable record. Not content with having aided in the great war to the extent of 268 students who went overseas, the university is now devoting a good deal of its energy to helping in the work of civil re-establishment and reconstruction.

Thus far, the total number of soldiers registered at the university as regular students is 92, of whom 50 are registered in the faculty of Applied Science, 36 in the faculty of Arts, and five in the faculty of Agriculture. Twenty-five are taking vocational work under the S. C. R., while many others are taking advantage of the various short courses in mechanical engineering and geology. It is interesting to note that many of the U. B. C. boys who have returned to their studies lost little time in applying for registration. In fact the rush in the last two weeks has been so great that the office staff has been literally swamped with work.

Many Short Courses.

Many short courses, especially offered for the returned soldiers, are on the curriculum. Among those offered in co-operation with the department of soldiers' civil re-establishment is a vocational course in assaying given by the department of mining. This course includes chemistry, short mining courses, and practical work in assaying, and is accessible only to those soldiers who have been approved by the department of soldiers' re-establishment. These courses are practically continuous throughout the year and instruction in general is along the lines required in the provincial department of mines examination for certificate to practice assaying in B. C.

The department of mechanical engineering also offers special vocational courses for the returned soldiers. The length of these courses is at least six months, and after successfully completing any one of them the student ought to find no difficulty in obtaining employment along the line of his training.

At present the following courses are offered: Garage mechanics, given training in the operation and care of internal combustion engines and in repairing automobiles; automobile driving, including a course in automobile mechanics, gas engine operation, a four months' course in the operating and repairing of the various types of stationary and marine internal combustion engines, farm tractors, etc. Courses also include machine shop work, steam engineering, practical electricity and moving picture machine operation. In connection with botany a short course of five months duration is offered the soldiers in forest botany.

Back from War Service.

Up to the present the number of former students who have resumed their studies after their work in Europe is 68. Three members of the staff who went overseas have returned to resume their duties. Major Brock, the Dean of the faculty of Applied Science, saw service in Palestine, and later connected with the Khaki University in England. Captain Jordain left with the 196th and has been away for two years. Lieutenant Mack Eastman of the History department, saw many months service in France, and later gave a few lectures to the troops after the armistice. Many of the officials of the Student Body are returned students. Four of the members of the Students Council have seen service overseas, while many of the subsidiary offices are held by returned boys.

FRESHMEN OUT IN FULL FORCE

Varsity Students, 450 Strong, in Annual Parade Enjoy "High Jinks"—Initiation Successful.

The Vancouver Hotel, a cafe and cabaret and the Currie ball were among the places visited by the whole male portion of the student body of the University of British Columbia on Saturday night. By 10:30 one of the most successful initiations in the history of the University was completed. After the freshmen had been well painted, partly disrobed and half barbered in convict style, all the men on hand, numbering approximately 450, formed a parade outside the science building and, spurred on by the efficient leadership of Gordon Meekison, trooped down town for their annual yell practice.

Just as the crowds were leaving the Orpheum and picture shows a long, thin line zig-zagging back and forth across the street, headed by the yell leader on the running board of a motor, could be seen coming down Granville Street. At Davie, Robson and Hastings Streets the students formed a huge circle and indulged in all the college yells, much to the edification of the onlookers, who came from all directions, and the consternation of the street car conductors who were unlucky enough to become surrounded. For fear that everybody was not on the street, the parade decided to visit the lobby of the Hotel Vancouver, where yells were given.

Fun at a Cafe.

From there the next port of call was a cafe, where they were not enthusiastically received by the management, but were welcomed by the patrons, who always appreciate novelty. It takes considerably more than a small door and a few waiters to hold back 400 university students. From here they all trooped up to an ice cream establishment wher about 450 "Varsity Specials" were served, the management having been forwarned that the boys would arrive about 11 o'clock. Considerably refreshed and looking for more worlds to conquer, the leaders felt that a little diversion would be appreciated at Currie's ball.

No difficulty was experienced at the door, so all walked in. Three cheers were given for General Currie, followed by college yells from the middle of the dance floor, while all present cheered the students to the echo. After they had completely exhausted themselves and some of the onlookers the students called it a day and dispersed.

Owing to the fine display given Saturday night of vocal prowess and enthusiasm it is likely that those in charge will endeavor to procure the services of the students to further the cause of Canada's 1919 Victory Loan.

Oct 6, 1919.

STUDENT BODIES BECOME ACTIVE

Several Organizations in Connection With University Makes Plans for the Season's Work.

PLENTY OF TALENT ON HAND FOR PLAYERS' CLUB

Weekly Debates During the Noon Hour Will Develop Oratorical Ability.

UNIVERSITY OF B.C., Oct. 11.—During the past week the various organizations under the literary department have got under way for the current session, and judging from the enthusiasm of the supporters of each club, ought to have a banner year.

Most energetic among these is the Players' Club, which is fairly well known around Vancouver for its past successes. Early in the week the enrollment of new members began and before two days were over 80 applicants for admission to the club had been received. As the membership of the club is limited to 50, tryouts were necessary in order to admit only those who had extra histrionic ability. Accordingly, on Thursday, the various aspirants displayed their talents before the judges, Prof. Wood, the coach, Dr. Ashton, and Dr. Sedgewick, with the result that 21 were admitted. These were Misses L. Cowdell, B. Johnson, K. Knowlton, N. Willis, A. Berkeley, H. Berkeley, H. Clark, M. Jackson, R. Leveson, M. Portsmouth, P. McKay and Messrs. J. Berto, J. DePencier, A. Crawford, Upshall, R. Hunter, E. Jackson, M. Saunders, G. Scott, C. Robson and B. Fraser. Early in the coming week these players will appear once more to enable the judges to pick the casts for the four Christmas plays, which will be presented to the University towards the end of November. These plays include comedies and a miracle play.

Those who star at Christmas will be given an opportunity to become a member of the cast for the spring play, which has been an annual feature of the Players' Club ever since its inception. With such promising material, the club expects to have the most successful year of its experience.

Sigma Delta Cappa.

Among the most active clubs is the Sigma Delta Cappa, a club of restricted membership, open only to those actively interested in debating and literary discussion. Its first meeting was held last Wednesday and had for its speaker Prof. Sage of the department of history. His subject was "The University Idea," and was greatly appreciated by all those present. His statement that the university mind was better trained for free thinking than the average, aroused a good deal of discussion, both pro and con, which is the main purpose of the club. The executive of the club is highly optimistic as a result of the interest shown in this, one of the newest organizations at the University.

Agricultural Club.

The agricultural students also are not behind in their thirst for facts regarding their science, and have formed this year an Agricultural Discussion Club, which proposes to hold fortnightly meetings throughout the year for the purpose of discussing various subjects related to the science of agriculture. Outside speakers from the staff and also from outside the University will be asked from time to time to give short talks on various subjects. The first meeting of the club is called for next Wednesday, when the subject, "Resolved that the Skilled Industrial Worker Makes a Better Citizen Than the Farmer," will be threshed out by J. Munroe, C. Leckie, C. Traves and B. Sweeting. Mr. McKenzie, lectruer in Animal Husbandry, will also give a talk. Prof. McClean, Mr. Boving and Mr. Wood have consented to act as judges.

To Hold Weekly Debates.

During the current session the Men's Literary Society proposes holding weekly debates at the noon hour. These meetings will be open to all students and will take the form of a debate, followed by a discussion among the audience. This plan is being tried out to foster public speaking among the students. The subject for the first meeting next week is "Bolshevism and the Situation in Russia," and the speakers will be Messrs. Cowper and Brown.

University Y.M.C.A. Meets.

The University Y.M.C.A. had its first meeting on Friday at noon for the session. The speakers were President Klinck and Prof. Todd, the honorary president of the association. President Klinck, in a speech of encouragement to the executive, pointed out a few lines of policy which might be followed advantageously for this year, laying special stress on the service side of the organization. "The U. B. C. Y.M.C.A. has a function in the life of the institution and that is to act as a unifying influence among he said. The association expects various public men to address its members from time to time through the session and also to form Bible discussion classes which will meet probably on Sundays.

Athletic Clubs Busy.

The various athletic organizations at the University are now fully organized and record turnouts are being had in all clubs. The rugby organization has been training for two weeks and expects to put a strong team in the field for the first game next week. Art Lord and Al. Gwyther have been elected captain and vice-captain respectively, and with such old hands at the game for coaches, the team ought to be a winner.

Cyd Anderson and his basketball followers have had two record turnouts during the week at the High School gym. The boxing and swimming clubs are also well organized and will have their first turnout next Friday at the Chalmers gym.

Oct 11. 1919.

80

Many Freshmen At University Dance

On Friday night the class of some 400 freshmen was received by the Alma Mater Society of the university at a delightful dance in the auditorium of the college.

The dance hall was artistically decorated with the college colors and fresh autumn leaves, while those who did not wish to dance participated in a whist drive in the reading room. Excellent music was rendered by the jazz trio, and though slighly crowded everybody enjoyed themselves to the utmost.

Mr. Coates, president of the Alma Mater, and Miss Pillsbury, vice-president, received at the door with Mrs. Klinck and Mrs. Clement. Dr. Clark presented the two cups awarded by himself and Mrs. Clark to the tennis club of the university. The winners of the ladies' and men's singles were Miss Munroe and Mr. McDougall.

Following the presentation dancing commenced and continued till 11;30, when refreshments were served. Among those present were noticed some members of the faculty and alumni, Mrs. Klinck, Mrs. Brock, Mrs. Clement, Mrs. Robinson, Mrs. Robertson, Mrs. Boving, Prof. Boving, Miss Peck, Miss Pillsbury, Miss Gintzburger, M. McCabe, Miss P. Cowan, Dr. Sedgewick, D. Adams, McClay, M. Kilpatrick, M. Munroe, Mr. Alexander, B. Irvine, N. Coy, I. Swencisky, Messrs. L. Hughes, G. Barnwell, R. Leckie, P. Wooten, M. McLennan, A. Russell, A. Lord, S. Anderson, R. Anderson, Misses Healey, B. Gill, Mr. Caspell, Mr. Grimmett, Mr. Munroe, R. Hunter, F. Humphry, E. Falkener, E. Caspell, Mr. Travers, E. Clark, G. McClay, G. Hunter, M. McDougall, Messrs. Peardon, Pratt, B. Fraser, H. Adams, Misses E. Evelelgh, G. Kemp, G. Robson, K. Knowlton and K. Stewart, Messrs. Ingledew, Shier, G. King, Argue, Shell, Sweeting, I. Gibson, Osborne, Keenlyside, N. Tofte, Peterson and many others.

On Friday the first issue of the Ubyssey, the weekly published by the publications board of the university, made its appearance. Even before the term began Mr. Webster and his staff have been busily engaged getting the work in order for the year, and judging from the first edition their work has been successful. Every branch of student activity from social events and sports to poetry is given space in this breezy little paper. It carries in addition to a good deal of interesting college news, many columns of advertising which, with a subscription list of about 1000 and a reading clientele of about three times that number, the advertising manager should have no difficulty in maintaining. Besides their activity with the issues of the Ubyssey, the publications board have just completed a small handbook for the use of the students and which will be available in a few days. This little book contains a wealth of useful information, not only for the older students, but also for the freshmen as well. The largest and most pretentious work of the year, however, is the annual which is published every spring. This entails an enormous amount of work for those in charge, so this term the staff is starting to collect material already so that when the time comes a first class magazine will be the result. With such a live board in charge of the publications the journalistic side of the university ought to be well looked after.

Oct. 11, 1919.

Prof. Eastman Aids Scholarship Fund

The Ann Westbrook scholarship, which will be presented to the University of British Columbia for the use of post-graduate students in any line of research work, is the outcome of the desire of the women's club of the university and the University Women's Club to show appreciation of the deep interest taken in student life by Mrs. Ann Wesbrook, wife of the university's late president.

This scholarship will be open to both men and women graduates, not only of the local university, but to those from any other university of similar standing who may wish to carry on research work after graduation.

All efforts are being put forth by the promoters to have the scholarship a liberal one and one worthy both of the cause it will help and the interest in education of the lady whose name it will commemorate.

It is for the purpose of adding to the scholarship fund that the two clubs interested have arranged for a public lecture in the university auditorium on Alsace-Lorraine to be delivered by Lieut. Mack Eastman, professor of history, U. B. C., on Friday, Oct. 17. The lecture promises to be worth while, not only on account of the enterprise it will further, but also because the lecturer has for the past four years been intimately in touch with the countries he is to speak about, knowing well both the war and post-war conditions there.

As an introduction to the lecture proper, Lieut. Eastman will show a number of lantern views, photographed by him in Alsace-Lorraine while collecting material for the lectures in contemporary history which he gave after the armistice to the Canadian troops in Europe in his capacity of official lecturer in history to the Canadian Corps. Alsatian folk songs and the Marseillaise will form part of the musical programme.

Oct. 13, 1919.

VARSITY LOOKS FOR WIN TODAY

Rugby Team Will Play the Firemen—Student Players Are All in Excellent Shape.

UNIVERSITY OF B. C., Oct. 18.—The whole student body of the university, male and female, is highly excited over the Varsity vs. Firemen rugby game today. During the war interest in the game languished, but with the revival of the sport this season the Varsity stdents are going to turn out and boost just like old McGill days. The Varsity team had its final turnout on Wednesday afternoon and every man seemed in the pink of condition. Art Lord is highly optimistic of the result of the game and expects his fifteen to qualify for the cup towards the end of the winter. The team which represents the University of B. C. follows:

Forwards, Gross, Lord, Rolston, Gwyther, Plummer, James, Swanson; halves, Hunter, H. Gwyther; three-quarters, Wallis, Ross, Morrison, Heyland; full-back, Hatch.

Spares—Carlyle, Gunning, Arkeley and Harvey.

The boxing and swimming club had its first turnout at Chalmers church on Tuesday evening, and if the present number of enthusiasts continues to come out the club is bound to be a huge success. Prof. Elliott was on hand to coach the boys in the gentle art and the first motions were gone through with little more damage than a sore face or two. There is talk of forming also a tumbling club to work in conjunction with the other two on Tuesday, but no arrangements have been made so far.

Oct. 18th, 1919.

SOLDIER-STUDENTS AT UNIVERSITY ORGANIZE

Assistance From Government in Studies is Their Aim

Returned soldier students on Thursday held a mass-meeting as a preliminary step towards forming a returned men's association at the university. This move has been taken as a result of a letter received from Queen's University, Toronto, which suggests that all the universities of Canada co-operate for purposes of mutual benefit.

The immediate objective is to obtain financial assistance from the government to help the returned students continue their studies. Queen's has already adopted a long resolution to this effect and urges all the other universities to follow their lead, as in their opinion there is every possibility that their request will be granted. The local university has placed the business of organization in the hands of a committee consisting of Mr. Munroe, arts; Mr. Honeyman, science, and Mr. Riley, agriculture.

Oct. 24th, 1919

OLDIERS' CIVIL RE-ESTABLISHMENT WORK REVIEWE

ames of Twenty-Six Hundred Soldiers Figure on B.C. Branch's Records

agnitude of Task of Re-establishment in This Province Hardly Realized by Public—Seventeen Hundred Returned Men Are Either Attending Classes of Instruction or Undergoing Training

Many Subjects Taught

ocational Schools Are Staffed by Most Efficient Instructors Obtainable—Disabled Men Often Learn New Industries—Employers Co-operating in Work of Finding Them Suitable Employment.

HE purpose of this article, written by an official of the Soldiers' Civil Re-establishment branch here, is to let the general public see what is being done for those men who went overseas and a result of such service are now unable to carry on with their e-war vocations. There are probably a great many people who ve little idea of how many men are unable to carry on. If the gnitude of the task of re-establishment is more fully understood is believed that greater co-operation between the public and the C. R. will ensue than has hitherto been the case. To date the cational training schools in British Columbia have trained in the ighborhood of 900 men and there are over 1700 students attend- g either classes at the S. C. R. schools or are taking their training industries. In addition to the vocations taught at the schools, of hich there are over 30, there are many diversified vocations where udents are educated, either in professional or industrial business rms. The department has trained men for approximately 150 dif- erent trades and professions, which eliminates the danger of over- tocking the market in any individual trade or occupation.

The present Department Soldiers' Civil Re-establishment had its inception in June, 1915, under the title of "Military Hospital Commission." This department was established to deal with the re-establishment in civilian life of those ex-members of the C.E.F. who were being returned to Canada on account of war services.

As more men were being returned and the benefits of this agency were so great, the Canadian government took a progressive step in forming a permanent department, in April, 1918, under Sir James Lougheed. This department was so organized that it would be able to deal with the forces on demoblization. The department became the Department of Soldiers' Civil Re-establishment as it exists today.

Divided Into Three Branches.

Generally speaking the duties of the department are divided into three headings:

1. Medical service; 2. Retraining of disabled men or vocational branch; 3. The problem of bringing undisabled men in touch with opportunities for

CITY COUNCIL MUCH INTERESTED IN WORK

Mayor Gale read to the city council on Friday afternoon a letter regarding the disappointment of the local representatives of the Department of Soldiers' Civil Re-establishment at the elimination of the visit of the Prince of Wales to the schools being conducted in this city from the official programme. Mayor Gale was instructed by the council to assure the S.C.R. that the cutting out of this visit was not due to any action by the civic authorities, who take the greatest interest in the work being done in this city for the returned men.

listment and what he wishes to do now. He is advised as to the best openings in trades by these officials, whose aim is to show him a trade closely allied to his old vocation, but one in which his disability will not in any way effect his efficiency. The applicant by thus choosing an allied trade can use the knowledge that he already has.

Men Work Conscientiously.

A close record of old positions of students is kept, and on checking this over with the new vocation, it has been found that every man is aiming to better himself. The man, therefore, becomes an asset to the country, and able to support himself, if manufacturers and employers only do their duty by giving him a position. To those who are constantly in touch with the students it is a never ending satisfaction to see with what determination they enter into their studies. The men work hard and conscientiously and are determined to make good at their new vocation.

With this strength of character on the part of these students, it is hard to understand the difficulty that is found to place men in permanent positions. If all employers would only take in a few men, such as these, the man who went overseas, risked all and sacrificed much, would not have the additional worry of unemployment to combat. Employers should not look at the man's disability, but at what he does. In nearly every case it has been found that the retrained man is just as efficient, and far more conscientious and anxious to make good than his more fortunate competitor, that is, the man who has no disability.

As a student of the S.C.R. he has been carefully and thoroughly trained; he knows his work; he is ambitious and anxious to please, therefore, ask yourself this question—"How do I treat a returned man working under me?" "Do I consider him an ordinary workman, let him shift for himself, and look on his mistakes as an ordinary employee?" If so, you are wrong and are assuming that he is in all respects a normal man, and should be able to do the same work as quickly as the man who has not suffered the hardships of war. Most returned soldiers' constitutions are affected; they have been gassed, shell shocked and tortured with wounds; they are nervous and may be so for some time. What they make of themselves, now depends upon you and your treatment. If these men are roughly reprimanded, if a slight mistake is made, they are apt to become highly nervous. Why add to their present discomfort, when a little consideration and tact will help these men to become useful employees and good citizens? In your business, instruct your superintendents and foremen to carry out these ideas.

Case of the Minors.

Now, the minor. Their case is very much different as it concerns the young man, who has not yet started his career. These young men had probably only left school when they answered the country's call. They are returned men both in age and in hard experience. They now want to settle down in some profession or trade. In some cases they are decided on a certain course, in others they come to the department for advice. If a young man is mechanically inclined or wishes to follow the electrical trade, he may be apprenticed to a firm. If it is financial work

the case, the student is satisfied that he has made a choice which will be both profitable and suitable to him.

Whenever a student is placed with a firm, the business is looked over and reported on by a qualified official of the department, and the firm agrees to take in the student and teach him all they can. The student is regularly visited and is always in touch with the department. On the other hand he may decide to follow a trade or profession that is being taught at the S.C.R. schools; if so, he is enrolled as a student.

It has been found that in nearly every case, these minors work conscientiously and are anxious to get on. Openings with reliable firms for these men are wanted, and it is impressed on all firms that they should make every honest endeavor to keep these young men with them on completion of their course. A man trained with you in your business should be an asset to you; keep him and help to re-establish the industry of the province, make B. C. greater and more prosperous than before the war.

The following are short summaries of some of the courses taught at the vocational schools and the accompanying photographs will convey to the reader a slight idea of what is being done for the disabled soldiers in the way of industrial re-education.

Commercial Classes.

Classes are established which cover all the branches of commercial work. The work is divided in different classes, such as typists and stenographers, bookkeepers—both junior and senior; accountancy, commercial salesmanship and the civil service course.

In the typists class the touch method of typewriting is taught, and several different typewriters are available for practice. The instructor in the bookkeeping classes is a chartered accountant of England, and the

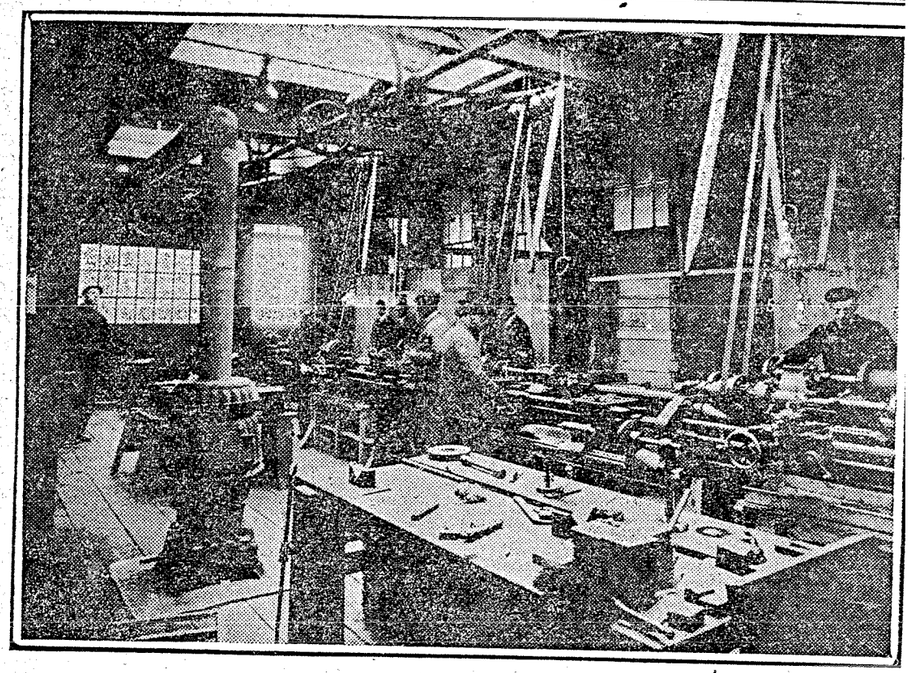

Machine Shop—University Schools—Disabled Men Learning a New Trade

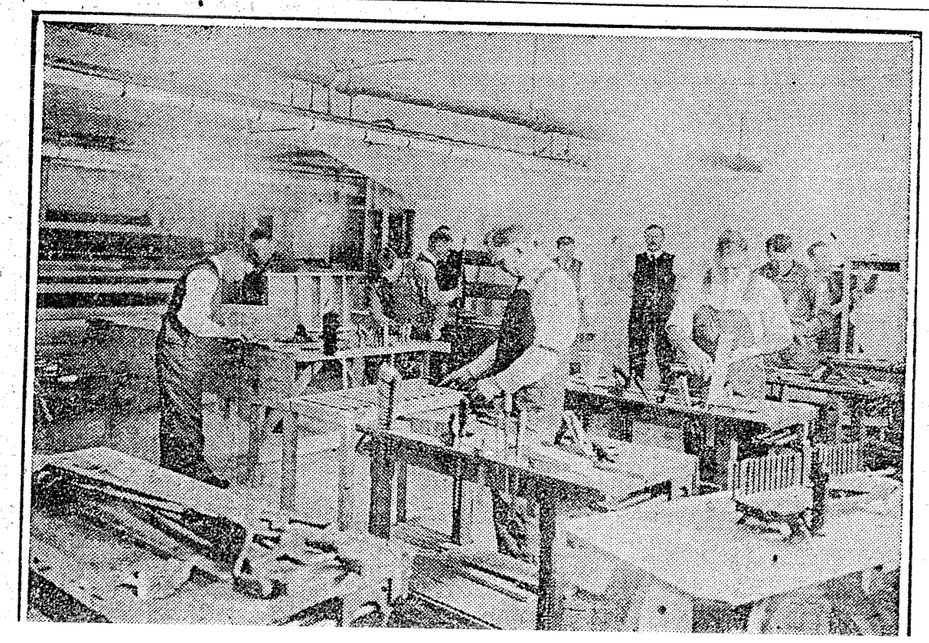

mercial salesmanship, chauffeurs, care and operation of gas engines, drawing, architectural, mechanical and shipbuilding; dental mechanic

that. S.C.R. training makes for perfection.

Electricians.

A course for electricians is another of the trades where the University of

seen; one of the students had complete working drawings of an 8800 ton steamer, while another had a steam condenser and many more, too numerous to mention. Employ these

and watchful eye of the inst
Every phase and class of s
showcard writing is tho
covered, and the students, whe
course is completed, are able
positions with any firm and
absolute satisfaction. Visitors
Vancouver Exhibition had an
tunity to view the students' w
all the signs in connection w
S.C.R. exhibit were the work
class.

Upholstering.

This very important trade
one of the very many subjects
at the schools of the S.C.R.

The chief instructor is a n
long and varied experience, a
high class of the finished wor
has been turned out by the st
speaks well for what a retraine
can do after a partial course;
the courses are finished, they
able to hold down any posit
spite of their disability, which,
retraining, is no disability so
their work is concerned.

The instruction in this class i
thorough, and work is starte
chairs or couches, having onl
bare frame; the bottom w
springs and bracings are all p
then the rough covers, the fillin
finally the tapestry cover. Th
dent builds his own particular
or other article, and, therefore
practice in all the branches of
from beginning to end.

Practical instruction in the
ing of large curtains and drape
also given. The student is s
weak points in materials and
best to overcome them; color sch
and blending are shown; the wo
so interesting that a visitor t
class room feels as though he

3. The problem of bringing undisabled men in touch with opportunities for employment.

The medical department looks after those in hospitals; those men who have a recurrence of war disabilities may return to the department for free treatment. Patients while undergoing treatment are in receipt of pay and allowances. All demobilized men may obtain free medical treatment, if they fall ill from any cause whatever, within one year of discharge.

The vocational branch retrains those men who cannot by reason of war services follow their pre-war vocations and also those who enlisted under the age of eighteen.

The British Columbia branch of the department is under the direction of Mr. G. H. Deane, who, as assistant director and district vocational officer, is responsible for all branches of the re-establishment work. The unit headquarters for the province are in Vancouver.

To insure the most thorough training to the student, a chain of vocational schools was started in Canada, where disabled men would receive a new education along some line in which the man's disability would not be a handicap to him. This training to be without expense to the returned man. When the schools were opened, they were staffed by the most efficient instructors obtainable, various courses started, and as more men were gradually returning, the schools were enlarged and more vocational trades added.

The Subjects Taught.

The demand for industrial education continues rapidly to increase. In 1915, when the military hospitals commission first came into existence, classes were held in rooms in the hospitals. Today there are eight separate schools under the vocational branch of the S.C.R., in Vancouver, and more may have to be established to cope with the ever increasing number of applicants. At these schools students may take up any of the following subjects: Agriculture, in all its branches; assaying, accountancy, bookkeeping, junior and senior; barbering, basket working and wicker chair making, clothes cleaning, pressing and mending, cabinet making, carpentry and wood working, com-

shipbuilding; dental mechanics, electricians, French polishing, manual training, motor mechanics, sign and show card writing, stenography and typewriting, shoe repairing, telegraphy, engineering, upholstering, commercial arts.

The disabled man, when his disability is found to greatly interfere with his pre-war vocation and so prevent his earning a reasonable living wage, appears before a board of department officials, who ascertain what line of work he followed prior to en-

ed to a firm. If it is financial work, he is placed with a good responsible concern.

Before a minor decides on a course, he is advised to talk over the list of trades with his parents. Where possible, the parents are consulted and the prospects of steady and permanent employment of the chosen vocation are gone into. The parents and

applicant meet the departmental officials, who are men who have been successfully connected with the trade or profession which the man wishes to follow. By this careful review of



Vocational Students at Work in Elementary Mechanics—C. N. R. Depot Schools.

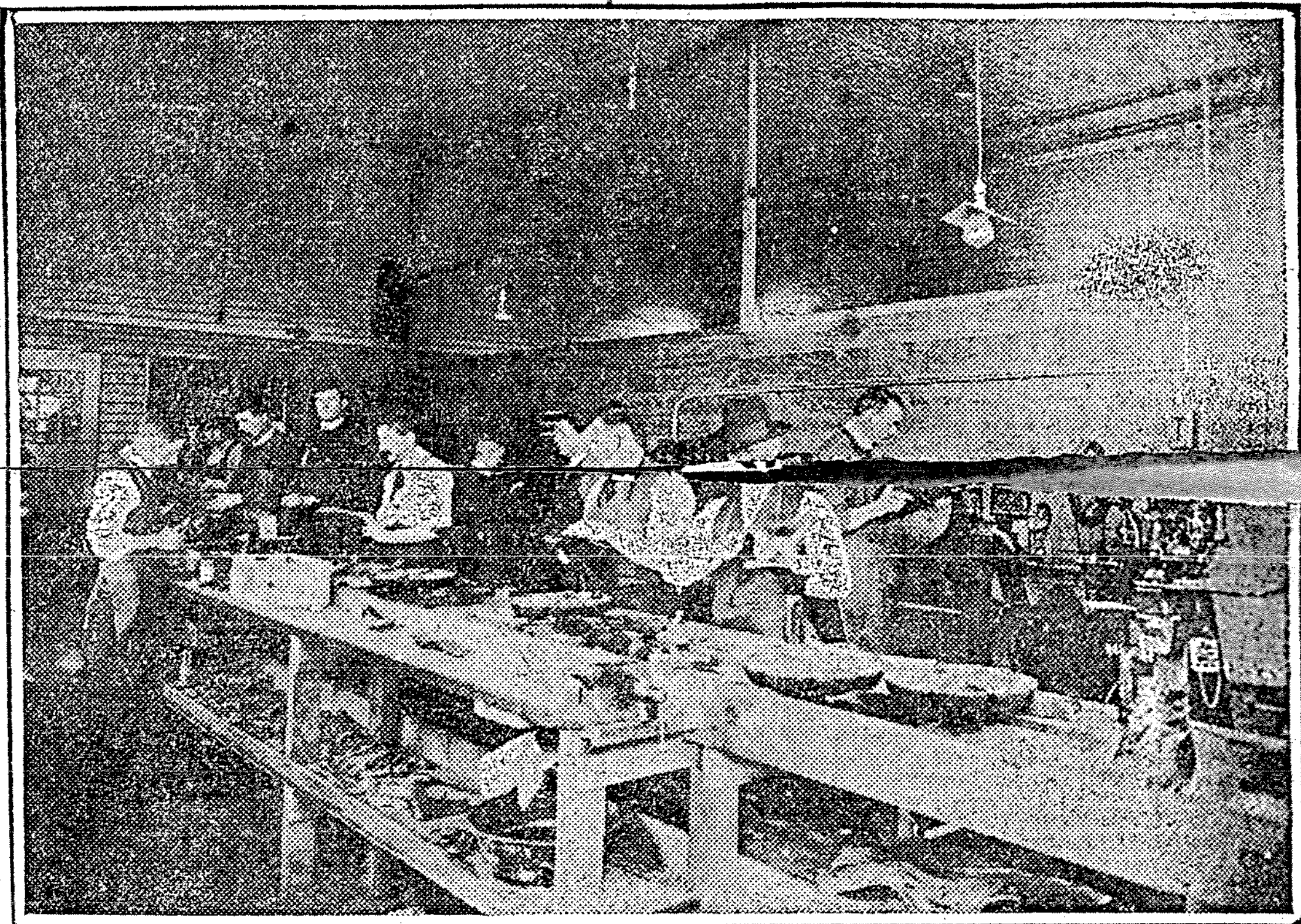

Learning a New Trade—Shoe Repairing—C. N. R. Depot Schools

students get a most thorough education.

The commercial salesmanship class is very thorough, the manner of approach, character analysis and training in speaking are all covered.

In the recent civil service examination vocational students of Vancouver schools headed the Dominion list, which speaks well for the thoroughness of the tuition.

Machinists' Course.

The vocational branch of the S.C.R. with the assistance of the U.B.C., has established a complete machine shop in the university schools for the retraining of the returned man. The machines and tools which have been installed are the most modern and up-to-date obtainable, and it is doubtful if there is a better equipped shop to be found in the city. The care and operation of the machines, the grinding and setting of tools and every minute detail of this highly skilled trade are carefully covered.

Some very remarkable work has been turned out by students; at the Vancouver Exhibition there was shown a complete working model of a bench lathe, correct to the most minute detail, this is the work of one of the S.C.R. students.

Many of the men of this class have had an allied trade to the one they are now working at, and with the intensive training they receive at the hands of the department, they make most efficient and valuable employees, and employers should particularly keep the machinists' class in mind when in need of this class of help. The men's disabilities are such that they in no way affect their shop efficiency, and employers are advised to view the work of the men and then judge, judging the results, not the fact that the man took up this work on account of some injury received on active service.

A retrained disabled man, after his training, has no disability to interfere with his efficiency, we overcome

B. C. is co-operating with the department.

A very model operating room has been installed at the University Schools, and here the students are taught the principles of electricity, instruments, modern wiring, repair and construction, the repair and winding of armatures and the care and operation of electrical generators, their construction and care.

The student's work takes him into the care and operation of direct and alternating current machines, the uses of induction motors and coils, the various sizes of wires for winding armatures, and, in fact, all phases of work with which the electrician and electrical operator comes in contact, are carefully and thoroughly covered by this course.

Mechanical Drawing.

The training of this class embodies all kinds of mechanical designing and [illegible] construction of steam engines, boilers, ship building, gears, brakes, aeroplanes and bridges and other work.

As can be seen by these few branches, there should be a good opening for the employment of these students on the conclusion of their course. In British Columbia there is springing up a large shipbuilding industry and mechanical draughtsmen for the various steel work will be required. Foundries, shipyards and constructional firms should keep this class of the S.C.R. in their mind, and when requiring help, should give the department the opportunity of placing their retrained students in these positions.

The chief instructor of this class is a highly qualified man, and has a long experience with this type of work. He was connected with the Glasgow Technical Institute, Glasgow, and the students are, therefore, assured of the very best tuition that is to be obtained.

At the Vancouver Exhibition, plans and blue prints of several very important pieces of work were to be local men and help to establish local industries. It could then truly be said of our products, "Made in B.C."

Architectural Drawing.

The architectural class has been fortunate in securing a well known architect as instructor. Under his tuition the students are making a remarkably fine showing. Some of the blue print plans and detail drawings, done by the students with only four to six months training, which were on view at the S.C.R. section of the Vancouver fair, drew forth some very favorable comments from persons in a position to judge the work.

One of the students has drawn up a complete set of plans for a $45,000 building. These plans were accepted and the building is today in course of construction.

The great majority of these students are men who, before the war, were connected with the building trade, but are now unable to carry on with the active construction, owing to disabilities and have, therefore, turned their work to the creative end. Such men who have had practical training are bound to be a success, and should find ready employment, either in business for themselves or with large architectural or constructional firms, where a technical and practical knowledge is needed.

Sign Painting.

The class in sign painting and show card writing is under the able instruction of a man who is a master of his trade. The class is started to work on instruction in various kinds of paint, their ingredients and how to mix them. The uses of the various brushes and the kinds of paper, metal and glass best adapted for particular lines of work.

The next step is that of the many styles of lettering. From here the student is actually at work. First to copying then at cards, where their own ideas are expressed. The students are encouraged to work out designs and color schemes of their own, but are always under the immediate

keen and enthusiastic, and look forward to the time when they will have completed their course and can see their work go out in public markets.

Engineering Classes.

The vocational branch of the S.C.R. with the assistance of the University of B.C., have established engineering classes in steam engineering, motor mechanics and gas engines.

These classes have the most modern and up-to-date equipment in the shops. The steam engineering class has a boiler, several engines of different types installed in the operating class room. These are taken down, reassembled and operated by the students. The action of pumps, the construction of the slide, cut off and Corliss valves, pressure, gauges, steam governors and the expansive properties of steam, etc., are thoroughly explained, and students who have the necessary firing qualifications are on completion of their course, allowed to sit their examinations for steam engineers' certificates.

So well does the inspection staff of the provincial government think of this class, that an order in council has been passed to allow the time spent in this class room to count as firing time for qualification.

The motor mechanics have a very complete shop and all phases of motor repair are covered, including carburation, ignition, and timing. The adjustment and correction of motor engines, the complete overhauling and installations of new parts are gone into. The making of new parts is done in the University School's machine shop, and students therefore, become acquainted with all classes of shop work, and on the completion of their course, they are qualified to successfully handle all motor repair work, such as is done in any of the local shops. Fifteen different kinds of cars are at their disposal and the readers of this article can see that no effort is spared to make the man efficient in every detail.

The gas engine course deals largely with marine and stationary gas engines, as well as tractors, and the students after taking this course, are capable of operating and taking care of any plants of this nature.

(Continued on Page 11.)

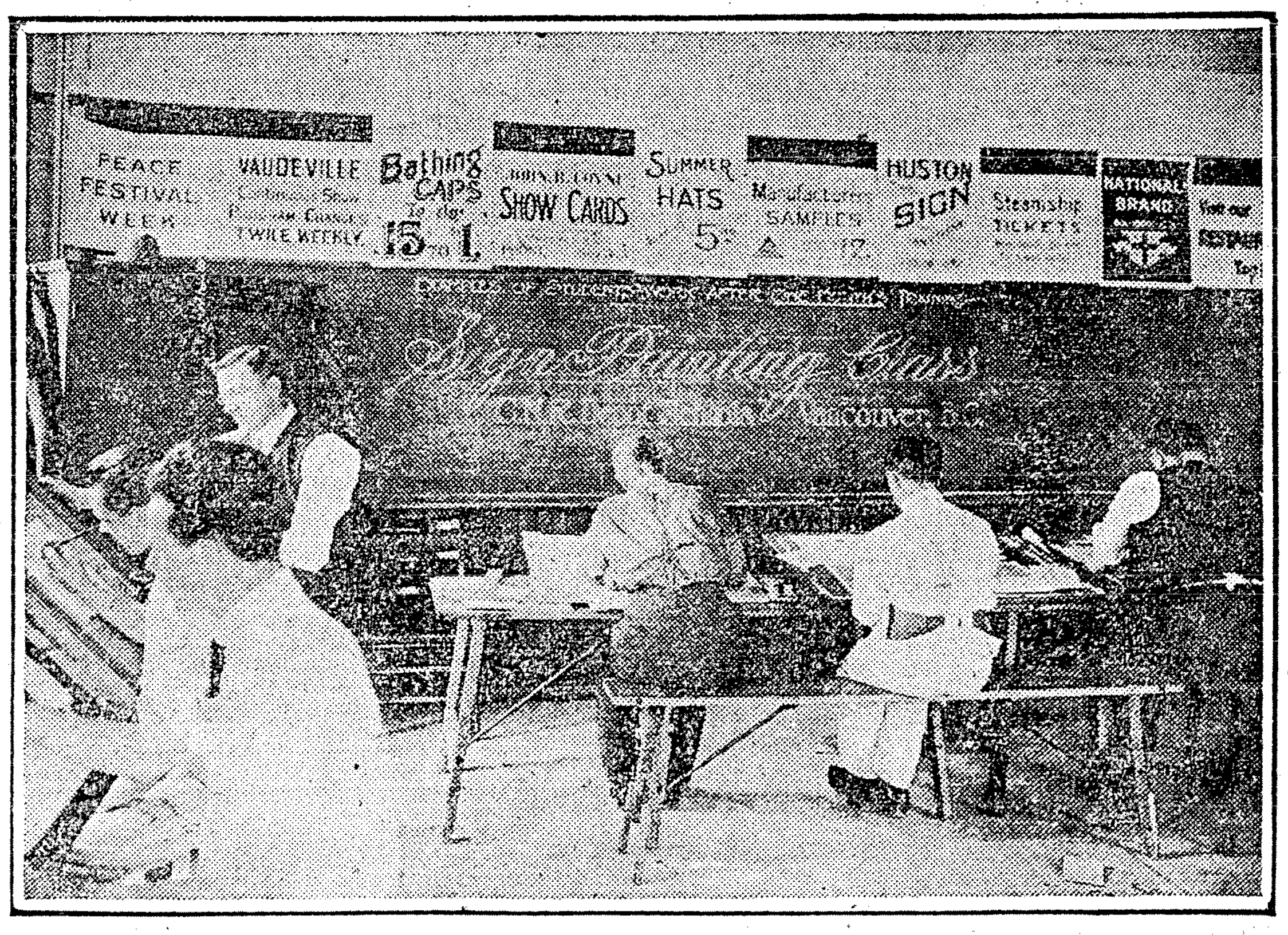

Sign and Show Card Writing—Tower Building Schools



Telegraphy Class—All Men Who Can Follow Their Pre-war Vocations—C. N. R. Depot Schools

SOLDIERS' CIVIL RE-ESTABLISHM'T WORK REVIEWED

(Continued from Page 10.)

The running, repairs and adjustments of these gas engines are thoroughly covered in the students' course; engines are operated in the shop, and breakdowns, such as one would meet in following this vocation, are arranged by the instructor. The student is shown how to detect the causes and what correction is necessary; how to make alteration and repairs and everything possible is done for the men so that on finishing the course they will be able to go out and give the most efficient service that can be had with the modern gas engine.

The co-operation of the S.C.R. and the University of British Columbia in teaching, ensures the student of the very best training.

Assaying.

Another of the classes established for the retraining of the man whose service overseas debars him from following his pre-war vocation is assaying. This course is also run in conjunction with the University of B. C.

A modern up-to-date assay office and chemical laboratory have been established, and those who intend to follow this profession are assured of the best scientific education obtainable, the laboratory has every modern convenience and device, while the roasting ovens and furnaces are of the latest design.

Mining and milling companies are advised that the students of this class will be found very efficient, and their co-operation is required to help absorb these technical men.

At the recent examination, held by the provincial government, over 75 per cent. of the vocational students were successful in obtaining their certificates.

Chauffeurs.

The S. C. R. has a very modern school for the training of chauffeurs. For training purposes many makes of cars are provided and with which the students become thoroughly acquainted.

Considerable time is spent in teaching a man how to take care of a car, make running repairs and do simple shop work. By thus covering all the ground the students on completion of their course are able to handle and take care of any car they may be entrusted with.

Telegraphy.

Telegraphy is today one of the most vital needs of all business concerns, it being the means of connecting distant points and bringing them in close and quick contact. It is, therefore, only natural that the S.C.R. have established the most modern instructional equipment in their schools.

The students of this class have every facility to learn everything pertaining to telegraphic work. They have a "live wire" from the C. P. R. telegraph system and also the Dominion government system at their disposal; this enables them to get the required practice in reading and sending commercial messages. They have also, through the kindness of the C. P. R. a "live telephone line," where they can get thoroughly acquainted with the railway system of handling trains by telephone.

As all up-to-date telegraphists are required to be able to take messages on the typewriter, the student must spend part of his time in learning to use the typewriter rapidly and accurately; they also learn the Canadian telegraph rates and the usual telegraph routine.

Not satisfied with making the student an efficient operator, a school telegraph system has been established where the student goes out on the "line," makes repairs, does field testing and on the completion of his course is able to locate trouble, to make necessary repairs to re-establish communication, and is in short, able to keep a commercial line always open for business.

The classes are all instructed in the use of the wireless telegraph so as to be able to work in conjunction with wireless stations.

The chief instructor and his two assistants are telegraph experts, and their aim is to turn out the most efficient telegraphists, which is done.

The class room resembles a large commercial telegraph office, and has everything necessary to allow students to become conversant with all details and features, with which they will come in contact when following this occupation.

Barbers.

Another of the courses intr[o]duced into the vocational schools is b[ar]bering. The students take a complete course in all the branches of the trade, and on completion of their course are thoroughly qualified and efficient.

Shoe Repairing.

The boot and shoe repairing classes attract a great many returned soldiers. Some of the students figure on establishing their own repair shops while many others look to obtain employment with established firms, but which ever course is chosen, the co-operation of the public and employer is needed, as it is only in this way that the men will be able to re-establish themselves to make an honorable living.

The class is in charge of a very experienced instructor and two assistants, who have a modern and complete work shop in which to instruct the class. Both hand and electrically driven machinery are available, so that the student, on the completion of his course, will not run up against any difficulties which he is not able to overcome.

All kinds of repair work are tackled in the shop; patches, toecaps, soles and heels to complete rebuilding. In addition to this the student is also shown the evolution of the boot, from the leather hide to the completed shoe. The work is entirely done by the student in the shop and the how and why are carefully explained by the instructors.

The student is also taught how to pick out the various grades of leather and the best and most economical way to cut up the hide. By employing the returned man, the employer is assured of help that will give satisfaction both to himself and his customers.

Manual Training Instruction.

A complete and very thorough course in manual training is given at the schools.

On the completion of their studies students are qualified and take the provincial examination, which entitles them to act as instructors in manual training at the public schools.

The course is very thorough and pupils from the S. C. R. schools have had no difficulty in getting their government certificates.

The instructor is a man who is very highly qualified, and having a most modern shop in which to instruct his class, all the latest tools and equipment are at his disposal.

This branch of the vocational department is responsible for the training of men who are desirous and fitted to take up some of the various branches of farming for their occupation and are considered physically capable of performing such work. The schools of the agricultural department are under the supervision of Mr. W. A. Robertson, while the actual farm work is under the direct supervision of Mr. L. F. Hornby, an experienced practical farmer of many years in the province of British Columbia prior to his service overseas. Mr. Hornby interviews the men who propose taking up this vocation and advices them as to the local conditions, and the various branches of work on the land in different parts of the province, does the necessary recommending to the department at Ottawa for such courses, and works in close co-operation and conjunction with the officials of the qualification committee of the Soldiers' Settlement Board.

As in other branches, the eligibility of such a course is first determined by reason of whether disability due to war service prevents a man from following up his former occupations. His reasons for selecting a course in agricultural training are fully investigated and every endeavor is made to be sure that the work will be suitable in every way to the man's physical capabilities and ability so that he will be able, through the medium of this course, to obtain the knowledge necessary to qualify him for the government loan for the purpose of operating a tract of land for himself.

Great care is exercised in selecting these students for agricultural work. It is the attempt of the officials of the department to fit the vocational student in his right groove from the start. A very small percentage of cases occur where it is found, after starting a man in some particular course, that he is not thoroughly fitted for it and will not, under ordinary circumstances, make a success along the lines of his training. When such cases occur, that a man is found after commencing training not suited for the work in every respect, a change to some other branch of industry is immediately made so that the man does not waste his time in following a profession which he will never be fully capable of successfully handling.

Special Courses Given.

Agricultural work, as carried on in this province, is divided under several headings and includes mixed farming, dairy farming, fruit growing, poultry raising, horticulture, gardening, bee keeping, etc. In the majority of cases, where it is deemed advisable, a part of these courses are given at the University of B. C. At Point Grey, where in a condensed course under the supervision of the agricultural branch of the university staff, students are given an opportunity of acquiring a thorough knowledge of that particular subject.

Under the supervision of Prof. McLean, instruction in animal husbandry is given by competent instructors, in persons of Messrs. J. D. French and H. R. Hare. Under the supervision of Prof. H. Boving, instruction in agronomy is given by Mr. G. D. Boving. The instruction in dairy work is being carried on by Mr. N. F. Golding, under the direction of Prof. Sadler.

The poultry branch of the course is attended to by Prof. Lunn with the assistance of Mr. E. A. Lloyd. Mr. W. H. Middleton gives the instruction in horticultural work, which is under the direction of Dean Clement. The short course in bee-keeping is given by Mr. Williams-Hugh, of Cloverdale, and instruction in carpentry and blacksmith work, sufficient to enable the prospective farmer to attend to the repair and erection of small buildings, is given by highly qualified instructors. The course which lasts three months, is so laid out as to give the students the greatest amount of instruction possible during that time.

Instruction Very Beneficial.

It was in 1918 that the urgent necessity of this course was realized by the Department of Soldiers' Civil Re-establishment, and with the able co-operation of the University of B. C., the first course was started in September, 1918, with a class of thirteen. Following the completion of this course in December, a few short courses in special work were taken up and the next general course, with an attendance of thirty-five was commenced in April of this year, and followed on its completion by the present course on July 1st, with a total attendance of sixty-two. On the completion of this course, which is due to terminate Sept. 30th, a new class with increased proportions along the same lines, will commence. The instruction received from this course is extremely beneficial to the disabled soldier in many ways. Apart from the actual knowledge gained, the fact that he is studying and providing himself with a new vocation, tends to greatly improve his mental and physical condition, and also prepares him, by providing a certain amount of light work, for the more arduous work he will have to do in connection with his own farm when he puts it into operation.

It is easily realized that men who have had no former experience in the cultivation of land cannot start out themselves and produce sufficient to assure them of a comfortable living, after theoretical instruction and the small practical knowledge acquired during the University course. What is needed is the following up of this ground work by a period of instruction and practical work with a successful farmer who follows up the lines of agriculture, which the student proposes to take up. It is at this stage that the work of reconstruction needs the co-operation of every individual farmer, rancher, poultry man, dairy man, bee keeper, etc., in the province of B. C. This class of producer, by their good will, have the future of the returned soldier agriculturist in their hands. On their instruction, treatment, and good fellowship, depends the success of the future soldier-farmer. Every owner of land who employs labor to develop such land should undertake, as a part of his national duty, to help re-train one of these disabled students and incidentally help the country, increasing the production of agricultural wealth.

Constant Supervision.

Continual and careful supervision is kept on the progress and efficiency of each individual student throughout his course, both at the University and with the farmer. This is done by frequent visits of the officials of the department, who observe the work done and keep in touch with the farmer for whom the man is working. Field supervisiors of the land settlement board also carefully watch the progress of the farmer vocational student. By such co-operation of the two departments, handling the field in which the student will find his future occupation, it is assured that he will get the best instruction available.

An important fact that must not be lost sight of during this period of re-establishment is that re-education in various industries and occupations, carries with it an equally important function, which is the re-education and re-building of the war scarred body and mind, bringing it back by the progressive work, congenial surroundings and healthy outdoor occupations, as near to normal standard as the disabilities will permit. Cases of great improvement in mental and physical condition of students after a short period of work on a farm are being continually observed by the department and commented on by the students themselves.

A great number of men have already been trained both at the University and with farmers, and in many cases these students have been able to acquire the government loan through the Soldiers' Settlement Board and are now operating their own farms. The department is in receipt of very gratifying letters from these students showing their appreciation of the course of training which they received, and expressing satisfaction with their present position and the conviction that their future success along their selected vocation is assured.

Special Trades.

"In order to assist in extending the variety of courses, and, thereby more firmly insure employment at the end of training, the special group training department under Mr. C. J. Keller, are anxious to receive applications to train the men for such courses provided they are eligible.

It is very essential that the department has the co-operation and assistance of every business man and employer of labor, and any suggestion which they might make will be recommended by the "Special Group Training" department, e.g., If the firm of John Doe & Company have knowledge that there is an opening for one or more live and specially trained men, for some particular line of work, this department would immediately investigate and assure themselves that the chances suggested by that firm were definite and would then be quite prepared to arrange for the training of the necessary number of men. Before these men were actually started in on this particular course, however, meetings would be arranged between the proposed students and a representative of the firm John Doe & Company. This would enable the representative of the firm to see and interview personally the men who, when they have been trained, will be on the pay roll of this company.

Men who commence courses, which after a trial prove unsatisfactory, are immediately taken out and their course of training changed to something more suitable.

Oct. 18th 1919.

VARSITY BACKING LOAN

A mass meeting of the faculty and the student body of the University of British Columbia held at noon today, after hearing addresses from Mayor Gale and Dean Klinck, pledged their support to the Victory Loan campaign. The committee which will direct the university's activities consists of Dr. A. H. Hutchinson, convener, Professor W. Sadler, and Dr. E. E. Archibald, representing the faculty, and A. Lord representing the students as convener of the students' committee.

Oct. 27th 1919.

Varsity Election—A recent student organization formed in connection with the University of British Columbia is the Historical Society, for the discussion of topics of ancient and modern history. The officers elected are as follows: Honorary president, Dr. Eastman; hon. vice-president, Prof. Sage; president, H. L. Keenleyside; vice-president, Miss P. Smith; secretary, Rev. F. H. Buck; treasurer, Miss E. Manwick; corresponding secretary, Miss J. A. MacBeth.

Oct. 28th, 1919.

YOUNG VETERANS ENJOY REUNION

Returned Members of University Battalion Recall Old Experiences During Toast List.

"Though the war is over, we still have another duty to perform out of respect to our fallen comrades, and that is to look after their dependents," said Harry Letson in proposing the toast to "Fallen Comrades" at the reunion of the Western Universities' Club of the 196th Battalion at the Citizen's Club Monday night. The gathering included over 100 men who had served in France and Flanders, and many of whom are now attending the University to complete their various courses.

Captain Whittaker was in the chair and proposed the toast to the king after a very hearty dinner had been served. During the evening reminiscences were indulged in by most of those present, and many a scene in France and Flanders, accompanied by a funny incident, was brought back to mind.

Mr. C. F. Pyke, the old quartermaster-sergeant of the battalion, addressed the boys and referred to them as "his children," for he is always known as the father of the University Battalion.

He recalled many incidents in Camp Hughes, and later in France, and spoke of the first re-union which the boys held here on January 4, 1918, which was the first one held by returned men in this province. There were 20 members present on that occasion, but since then many of them have scattered all over the province, and he expressed the desire that the boys could get together and have more social times.

Major R. W. Brock, who left the city in command of the local company, spoke to the boys on their old-time training here on the University campus and other places.

During the evening vocal selections were given by Don Clark and Walter Cook.

List of Those Present.

Among those present were: W. Hall, H. Dickson, D. Pratt, C. B. Cave, G. D. Roberts, C. Calder, W. R. Cooke, T. D. Guerney, H. Johnson, R. Skillicoin, V. Greaves, S. Scott, F. Dickson, H. Shaw (Chilliwack), G. Harrison, J. Lundie, A. D. Affleck, H. Crowe, G. W. Rowley, C. Arnott, J. Hudson, J. Bennett, D. Clarke, I. Parke, E. Wilkinson, D. Thompson, C. Miller, J. P. G. McLeod, R. Palmer, J. Stewart, A. Moore, S. Davidson, H. Merrill, R. L. McLeod, L. Stacey (Chilliwack), C. W. Whittaker, H. Miller, C. Ferrie, H. Kerr, T. R. Jeffrie, G. F. Pyke (Victoria), H. Letson, R. W. Brock, G. Nelson, E. N. McKenzie, L. Kennedy, P. Whitley, A. H. Johnston (New Westminster), W. W. Beveridge, E. A. Leslie, A. Love, S. Carter, E. G. Thompson, G. Downes, A. Atkinson (Chilliwack), R. Roberts (Chilliwack), H. Hector, E. James, N. Cross (New Westminster), H. Poole, C. H. Wilson (New Westminster), F. Keatley, J. Walker, A. Milledge (New Westminster), C. Tyson, E. Turnbull (New Westminster), H. Davenport (Victoria), A. Hearst, A. Manuel, A. Lord, A. Rive, F. Gardner, L. B. Lake (New Westminster), J. McKercher (New Westminster), A. Anderson, C. S. Evans, C. Morrow (New Westminster), F. Harris, W. Deans, E. Fountain, P. K. Sangster (New Westminster), D. Borland, R. Dick and A. Wall.

The club will give a grand dance at Lester Court on the evening of Dec. 12, and this function is expected to be a very big affair, as it will be the welcoming home of the university boys from service overseas.

World Oct. 25th 1919.

VARSITY LOOKS FOR WIN TODAY

No Change Will Be Made in the Line-Up Against Oarsmen —Basketball Senior Team Selected.

UNIVERSITY OF B. C., Oct. 25.—ruggers today will no doubt witness even a larger turn out of rooters than was the case last Saturday. Ever since that brilliant win of the Varsity team against the Firemen, the students have been keener than ever to see their representatives in action. The game today is with the Rowing Club, which is enough to insure a lively game. The Varsity bunch is determined to win. If this turns out as they expect, the Centrals will be tied with them for first place. The same team which opposed the Firemen last Saturday will take the field against the oarsmen today.

* * *

On Thursday, the basketball enthusiasts of Varsity turned out in force, the date having been chosen as that on which the first team would be picked for the season. After a heated practice, the following were chosen to play on the first team:

Forwards, Dixon and R. Anderson; centre, Sid Anderson; guards, Lord and Gross; spare, Dave Taylor.

At the same tryout, Sid Anderson was again elected captain. It is expected that two more teams will be chosen in the near future, one for the Senior B. league and another for the Intermediates, nineteen and under. Next week arrangements will be made for an exhibition match with the Rowing Club and later on in the year, perhaps around Christmas, the teams will invade Victoria for its annual match with the V.I.A.A. The girls have been practicing lately and under the coaching of Art Lord, expect to turn out a winning team.

The Boxing Club had a large turn out on Tuesday at Chalmers, and except for a broken nose and a few bruises, did little damage. Mr. Manuel, one of the instructors at the "Y," came out, and his assistance was greatly appreciated by all the boys.

Players Club Holds Enjoyable Dance

The reception and dance held at the university on Friday evening by the Players' Club was one of the most successful social events of the year. Among those present were noticed many members of the faculty and graduates, who had formerly taken an active interest in the club. The hall was tastefully decorated with the tinted leaves of autumn, ferns, and evergreens. A good deal of the credit for the success of the evening was due to the excellent music supplied by Messrs. E. Forester, L. Hughes, Woodworth, Dauphinee and Goodwin, all students of the University.

Miss D. Adams, president of the club, received the guests with Mr. F. G. C. Wood, while the patronesses were Mrs. Klinck, Mrs. Wood and Mrs. Clark. At 11 o'clock a dainty buffet supper was served, the effective decorations were of autumn leaves and candelabra. Mrs. Klinck and Mrs. Wood poured. The various committees were: Programme, Misses E. Eveleigh and D. Gill and Messrs. L. Hunter and E. Faulkener; refreshments, Misses Gilley, K. Knowlton and Willis, and Mr. Elsey. Dancing continued till one o'clock. Those present were: President and Mrs. Klinck, Mr. F. G. C. Wood, Dr. Clark, Miss S. Clement, Miss S. McGuire, Miss E. Eveleigh, Miss K. Stewart, Miss J. Gilley, Miss D. Adams, Miss K. Knowlton, Miss I. Gartshore, Miss C. Highmoor, Miss H. White, Miss M. Cameron, Miss K. Peck, Miss L. Bodir, Miss Abernethy, Miss Heasley, Miss H. Reid, Miss N. Coy, Miss M. Willis, Miss Jackson, Miss K. Leveson, Miss A. Berkeley, Miss M. Portsmouth, Miss G. E. McKinnon, Miss N. Munn; Messrs. J. de Pencier, B. Fraser, G. Letson, E. W. Jackson, J. Wilcox, C. Y. Robson, R. Hunter, P. Wooten, G. Scott, A. Crawford, E. Faulkener, W. Coates, P. Southcott, J. Allardyce, A. Lord, L. Hunter, C. Nelson, I. Gibson, I. Shaw, J. Berto, L. Morrison, L. Fisher, Walker, A. P. Peebles, G. McClay, A. Webster, J. A. Manuel, Hurst, M. Saunders and Elsey.

84

Firemen and Varsity Win Rugby Games on Saturday

Knights of Columbus Go Down to Defeat After Strenuous Battle—Varsity Shows Speed Against Rowing Club

SATURDAY'S rugby games furnished surprises for the large number of fans who witnessed the games. The Firemen were not content to stay in the losing colmn and so defeated the Knights of Columbus team after a very strenuous battle. The defeat was partly due to the fact that the latter team presented a new appearance, a number of the players having been changed around and evidently lessening the efficiency of the team as a whole.

The Varsity team again showed strength over the Rowing Club and took them into camp by a score of 23-3. During the whole of the game the Varsity men were always on the ball and the three-quarters had their work down to a science. One accident occurred during the game when Mark Grimmett, captain of the Rowers, got the ball and started on a dash for the Varsity line. He was almost at his destination when the Varsity fullback, Hatch, got in front of him; Grimmett lowered his head to charge and Hatch tried to stop him, but was caught full in the face and suffered a badly broken nose.

Firemen Work Hard.

With the opening of the Firemen-Knights of Columbus game, the former team pressed hard into their opponents' line, but failed to score though repeated tries were made to do so. Tyrwhitt, the K. C. full back, came in for some neat work with his tackling and kicking, which was responsible for keeping the fire laddies from doing much scoring. Lawson for the Firemen got over for the first and only touch of the game a few minutes before the whistle blew for half aime. There was a loose scrum around the ball and Lawson managed to get hold of it and making a quick run, slid over the line. The effort to convert this was successful and just then the whistle blew.

In the second session the Firemen played a splendid defensive game on the K. C. five-eighths line and refused to move away. It was only a couple of minutes before time that the Knights started to work very hard in their rushes and they carried the ball some distance down the field, but it was too late to do any scoring before the finish. Bayliss and Purdie put up a splendid game for the losers, while Buck and "Skipper" Helme worked hard for the other team.

W. Beveridge refereed the match.

The teams were:

Firemen—Jewitt, Hillier, Foley, Helme, Richardson, Lawson, Bacon, Lang, Kirkpatrick, Bunyan, McLaren, Tracy, Carlisle, Buck, Taylor and Smitherst.

Knights of Columbus—Tyrwhitt, Downie, Bayliss, Extence, Cosgrove, Rothert, Lennie, Green, Purdie, Kirkpatrick, Forman, Shore and Murphy.

Varsity Shows Speed.

The Varsity team certainly showed some speed in their game against the Rowing Club. From start to finish they were on the ball all the time and a fine feature of their playing was that the scrum always broke up the minute the ball was released and they were hard after it before the other team. The ball was kicked into the Rowing Club territory and in a scrum the Varsity team were awarded a foul. Harold Gwyther took the kick from the side line and in a neat place kick sent the ball between the centre of the poles, netting the Varsity men three points. Once again the play continued around the line till Grimmett relieved the play by taking the ball down the field. Heyland got the ball and passed it to "Gee" Ternan, who scored the second try after a 60-yard rush.

The Rowing Club then started a rush for the Varsity line, but were intercepted. "Loo" Hunter got the ball from the scrum, and after a splendid run contributed his share of the points to the score. "Pinkie" Morrison was next when, after a straight run from the centre of the field through all the Rowing Club he touched the ball down for another three points. It was then that Hill got the only touch for the V. R. C. when he caught the ball from a three-quarter rush and scored.

Heyland evened this part up for another touch which H. Gwyther converted with a neat kick. Art Lord followed next and then Heyland scored the last touch of the game. Captain Hilton Brown acted as referee for the match.

The teams were:

Varsity—Hatch, Broadfoot, Wallis, Morrison, Ross, Heyland, Ternan, Hunter, H. Gwyther, Lord, Gross, V. Gwyther, Rolston, Carlisle, Swanson and James.

Rowing Club—Cameron, Bell, Grimmett, Luke, Hill, Marshall, Chetter, R. Bell-Irving, Lamb, Kayll, Sweeny, Decker, A. Bell-Irving, Poupore and Manley.

DESCRIBES ORIGIN OF LITTLE THEATRE PLAN

Visitor From Montclair, N.J., Addresses Varsity Players' Club

A talk of unusual interest, especially to the members, was that given on Tuesday by Mrs. Sharpe of Montclair, N. J., to the Players' Club on "The Little Theatre Movement and What it Accomplished in Montclair." Up to a few years ago there had been several competing amateur players' clubs in that city, but each tried to outdo the other in social position, with the result that membership became possible only to the rich and members of "high society." The plan was then conceived of having one club to act as a clearing house for all the other players' clubs of the city. The outcome of this resolution was the birth of the Little Theatre Movement in Trinity Church, Montclair, three years ago. Since then numerous plays have been presented with marvelous success, due partly to the interest taken in the movement by many professional actors, actresses and coaches and also by several of the larger theatres of New York, which is just a few miles distant.

The fact that this amateur movement is able to compete with the great attractions of New York is conclusive proof as to its permanence.

Mrs. Sharpe gave a brief summary of the work done by the Montclair players during the past three years, and in doing so mentioned many of the plays which the University Players' Club has presented from year to year.

Oct. 29th, 1919.

SCIENCE BOYS WILL STAGE BIG SMOKER

What promises to be one of the outstanding events of the college year is the smoker which will be held on Saturday night by the science boys of the University of B. C. As the committee in charge expects nearly two hundred guests it was necessary to arrange for the use of the spacious club rooms of the Vancouver Rowing Club for the event.

Messrs. McLennan, Swanson, McCallum, Kingham, Meekison, and Wallace have worked with tireless energy and have now a complete programme arranged. Dean Brock, of the faculty of applied science, will open the programme with a speech, which will be followed by another short address by Mr. Kingham, president of the Science Undergraduate body. Mr. Killam also is billed for a speech in the couse of the evening.

The remainder of the programme will consist of two bouts by A. Hunter vs. C. Clegg and J. de Pencier vs. J. Berto, under the auspices of the boxing club of the university. Prof. Elliott, coach for the club, will referee the bouts. Two local Japanese boys have been invited to give an exhibition of fencing. Three acts have been secured from the local cabarets, which will be chiefly of a singing nature. Several numbers will be rendered by University talent also. Selections on the piano will be given by Bill Hatch and Mr. Coles. Mr. Doyle will entertain with a few original lightning cartoons, and Benny Crann will give a vocal selection.

After the programme refreshments will be served as well as the indispensable smokes.

Oct. 31st, 1919.

Oct. 27th, 1919.

BIG PARADE OF VARSITY BOYS

High Jinks Planned for Saturday Night to Boost Loan—Will Wear Costumes and Have Jazz Band.

Final plans for the University Victory Loan Parade on Saturday night have been completed. All the boys will meet at the University Building at 7 p.m., and will march from there through the main part of the town. Nearly all will be in some fancy costume, besides carrying banners, torches, etc., supplied by the central headquarters. Arrangements have been made with the police to insure the right of way to the parade which will thus be relieved of the trouble of pulling off trolleys and pushing back Fords or even carrying them out of the way as has happened on previous occasions.

The parade will be under the control of a committee consisting of Art. Lord, Gordon Meekisson, J. Shier and Mitchell, and will be head-

At all the main corners yells will be given as well as several choice selectionst by the orchestra. New yells composed purposely to boost the Loan Drive will also figure in the repertoire. After a good crowd has been collected at the corners the parade will move on with the exception of a few picked men who will stay with the crowd to take subscriptions.

By Friday the Varsity students ought to have signed up about $20-000 worth of business and the Friday parade will doubtless alter this figure so that it will no longer be recognizable. The committee expect to sell $50,000 worth of bonds before the drive is completed.

Nov. 6th, 1919.

Varsity and Centrals Play Tomorrow

VARSITY Rugby players are confident of the outcome of the game at Brockton Point tomorrow with the Centrals, the winner of which will lead the first half of the Vancouver Rugby Union season. The game will start at 3:15 o'clock, being preceded by a game between the Rowing Club and the Firemen. The lineup of the Centrals tomorrow will be as follows: Crann, Moran, McWhinney, McGowan, Macken (capt.), Pringle, Lewis, Doidge, Mulvin, Ewart, Brown, Gourlay, S. Sweeney, McFarlane, Richardson. Varsity players will line up as usual.

Nov. 7th, 1919

EXCITEMENT APLENTY AT VARSITY BOYS' SMOKER

Boxing Bouts, Social Diversions Keep All Happy

About two hundred science boys as well as practically the whole science staff attended the first smoker of the year, held by the Science Undergraduate Society of the University of British Columbia, on Saturday night at the Rowing Club. The programme for the evening, which was heartily enjoyed, consisted of boxing, fencing and wrestling bouts, songs, recitations, piano solos and speeches.

Dean Brock opened the programme with a short speech, which was followed by two exhibition bouts under the auspices of the University Boxing Club, the principals being A. Hunter vs. Clegg, and J. Berto vs. J. DePencier. Prof. Elliott refereed the matches which were of a particularly active nature and greatly appreciated by all the boys. Mr. Schofield, a returned man, sang several songs, including two of his own composition, and was heartily applauded. The rest of the programme included songs by Benny Crann, monologues by Mr. Betts, a skit by Miss Dorothy Randall, Mr. W. Smith, Mr. J. Ridley and Mr. Horner, Hawaiian music by Prof. McClay and his troupe, and piano solos by Mr. Coles and Mr. W. Hatch.

An act which was enthusiastically received was that staged by two local Japanese boys, demonstrating the art of Japanese fencing and jitsu wrestling. Prior to the match Mr. Tamenga explained briefly to the audience the finer points of the game which, as later events showed was necessary to a proper appreciation of the art. Short speech were given by Mr. Killam and Mr. Kingham, president of the Society.

Among those present were the following members of the staff: Dean Brock, Dr. Davidson, Dr. McIntosh, Prof. Elliott, Prof. Hebb, Mr. Powell, Mr. Killam, Prof. Matheson, Prof. Turnbull, Mr. Thompson, Dr. Clark, Dr. Uglow, Prof. Gillies, Dr. Archibald and Mr. Henning.

Nov. 3rd 1919.

RUGBY GAMES ON SATURDAY CARD

Centrals and Varsity Clash in Feature at Brockton Point —Firemen Will Play Rowing Club.

Nothing definite has been heard from Stanford University regarding a rugby game here at Christmas, but it is practically assured that a visit will be paid Vancouver by the California team this winter, according to an announcement by the secretary of the Vancouver Rugby Union at a meeting last night in No. 2 firehall. Besides arranging Saturday's fixtures, the union granted the Varsity Club permission to play the Vancouver Island Amateur Association fifteen in Victoria on December 20.

Saturday's games will bring together the Firemen and Rowing Club at Brockton Point, starting at 2 o'clock. Following this game Centrals and Varsity will clash. This will be the big game of the season. Neither of these teams have lost a game so far this season, and a battle royal is expected. Both teams are in the best of shape, and should provide one of the fastest and closest games this year. Mr. Patterson will referee.

Nov. 4th, 1919.

Centrals and Varsity Win Saturday's Rugby Matches

Rowing Club and Knights of Columbus Defeated in Rugby Union Fixtures

THE Central and Varsity teams asserted their right to lead the Rugby League on Saturday afternoon at Brockton Point, when they defeated the Rowing Club and the Knights of Columbus by comfortable margins. The Central-Rowing Club game ended with the former team at the long end of a 17-3 score, while the last game saw the Varsity defeat their opponents by 36-6.

During the first half of the first game the score was fairly even, being 6-3 in favor of the Centrals, but the second session displaced all fears as to the winner for the Centrals got going and added 11 points to the score while the V. R. C. could not get a single touch. Blair Jardine opened the scoring for the Centrasl three minutes after the game started when he got a pass from a three-quarter rush and fell over the line to touch. The attempt to convert proved unsuccessful and the ball was again in play. Mark Grimmett got it and sent in back into the enemy territory. Machin ran after it, but fumbled long enough for Decker to run up and take it over the line for the first touch for the Rowing Club. The play then went down into the V.R.C. territory and a scrum was ordered. One of the Rowing Club men picked it out of the scrum and the referee gave the other side a free kick. Richardson took it and sent a beautiful drop through the bars, adding three more points to the Central score.

Succession of Touches.

The second half saw a succession of touches by the Centrals, while the Rowing Club tried very hard to get over the other line. Crann and Brown displayed some fine runs for the Centrals while Grimmett for the other team gave the fans a number of splendid exhibitions of good tackling and kicking. McFarlane was the chief scorer when he got two touches, one after another by some good head work and dodging through the backs. The first try he got after a rush from a loose scrum, while the second one was the result of a twenty-five yard run to the centre of the poles. Moran followed suit for the last touch, which Richardson converted with a neat punt.

The teams lined up as follows:

Rowing Club—Grimmett, R. Bell-Irving, Forrester, Marshall, Cameron, McKenzie, Roberts, H. Brown, A. Brown, Schley, Lamb, McIntosh, Decker, A. Bell-Irving.

Centrals — McFarlane, Richardson, Brown, Moran, Pringle, Mackin, Gourlay, N. Ewert, A. Ewert, McWhinnie, McGowan, Doige, Jardine and Crann.

Referee—Captain Hilton-Brown.

Easy for Varsity.

The second game was merely a series of touchdowns for the Varsity men against the Knights of Columbus. The school sharks were at their best and played one of the best games they have this year, both in tackling and running. "Lew". Hunter starred for them in his individual rushes, which were a feature of the play, several times getting the ball and going past half a dozen men before he was brought down. In the first half the Varsity scored 24 points while their opponents could not score a single one. Heyland opened the play by a neat run when he passed five men; he passed the ball to Ternan, who fell on it over the line. H. Gwyther took the convert and sent it through the bars. The next score was a place kick which Gwyther took and added three more points to the score. Lord scored next and was followed by Gwyther again for a place kick. Lord started up another fast rush which ended his scoring and Gwyther converting. The last touch of the half was made by Ternan when he got the ball from a loose scrum and went over the line. Gwyther again demonstrated his kicking when he gave the ball a little punt and sent it clear through the bars, making the score 24-0.

With the opening of the second half the nights seemed to wake up, for they made two very nice touches in succession. Murphy started the rush and then passed to Rothert, who slid over the line for the first touch against the Varsity team this year. The next touch came when the referee ordered a scrum on the line, but the Varsity held them till another scrum was ordered on the five-yard line, when Bayliss got the ball and fell over the line with a half dozen men hanging on his heels. Heyland for the Varsity evened up the first touch from a pass, while Ternan got the second try from a three-quarter line out, neither of these being converted. Wallis finished the slaughter when he scored the last touch after a loose scrum near the line.

Bell-Irving acted as referee.

The team were:

Varsity—Hunter, Lord, Gwyther, V. Gwyther, Morrison, Gross, Heyland, Wallis, Ternan, Ross, Swanson, Carlisle, Broadfoot, James and Gurney.

Knights of Columbus—Downie, McElbaine, Bayliss, Cosgrove, Murphy, Townley, Extence, H. Tyritt, J. Tyritt, Smith, Eton-Shore, Green, Rothert and Park.

Nov. 3rd 1919.

University Class Gives Annual Party

The annual class party of Arts 20 of the University was held on Friday evening at the home of Miss Agner Damer, Hosler Avenue. A large number of the members of the class attended as well as many others and all had a most delightful time. The evening's diversion consisted of cards and dancing. Tasty refreshments were served about eleven and the party broke up with regret at one o'clock. Among those present were Mrs. Wood, Mr. F. G. C. Wood, honorary president of the class, Misses E. Abernethy, M. Alexander, M. Damer, J. Davidson, M. Day, E. Fournier, R. Grant, F. Irvine, E. Lucas, V. Morris, K. Pillsbury, H. Roy, E. Smith, J. Gilley, A. Smith, L. Swenciskey, H. Bottger, M. Morrison, and Messrs. J. Berto, W. Coates, H. Colgan, W. Couper, H. Keenleyside, G. McKinnon, J. McClay, A. Peebles, J. Siddons, E. James, A. Swenciskey, J. Weld, and many others.

Nov. 8th, 1919.

VARSITY BOYS ARE CONFIDENT

Centrals-Varsity Rugby Game Saturday at Brockton Point Promises to be Hard Fought.

According to the Dope Varsity Team Has Shade on Their Opponents.

What promises to be the hardest fought match of the rugby season, will take place when the Varsity and Centrals meet at Brockton Point on Saturday. At this game the two best teams of the league will clash, and both are determined to put up a great scrap. According to the dope, Varsity has the shade of advantage over their opponets, because Centrals were not able to pile up as great a score against the Rowers as the Varsity bunch. But in some quarters this way of sizing things up is discounted, because both Varsity and Centrals have made alterations in their line-up. Also the state of the weather will have a lot to do with the result of the game, as the chances of Varsity winning will decrease in direct ratio with the sloppiness of the field, and the Centrals being a heavier bunch, can navigate better in the mud, while Varsity's speed, on which a good deal of its effectiveness depend, will be slowed up if the ground is soft.

Varsity had its final turn out on Wednesday, and if general fitness counts for anything the future of the college team looks quite sanguine. Bill Hatch, who broke his nose two weeks ago, was out pinting the ball around, but will not be able to put in an appearance on Saturday. His place as fullback will be taken by Gunning. Rolly Rolston will be back on the job, however, his shoulder having been all fixed up.

The college will be out in full force on Saturday, so that a record crowd is certain. The rooters club has been organizing and will encourage the Varsity crowd with lots of noise.

A three-and-a-half-ton truck and trailer has also been requisitioned by the boys, and if all turn out as expected there will be a University Jazz Band in attendance. At seven in the evening this float will appear on Granville Street, leading the University Victory Loan parade.

Nov. 6th, 1919

GRANT SUM TOWARD SENDING MISS GILLEY TO CONVENTION

NEW WESTMINSTER, Dec. 16.—A deputation consisting of Mesdames C. A. Welsh and W. T. Reid waited upon the council in committee last evening for the purpose of getting the council to pass a vote of $175 towards the expenses of Miss Janet Gilley, who has been selected by the university students to represent New Westminster at the convention at Des Moines, Iowa, which is to take place on December 31 to January 4. It appears that eleven students were chosen from among the 800 at the university, but sufficient funds were only available for nine, and Miss Gilley and a young lady from Prince Rupert were left out, as the younger students had first call. Mrs. Reid explained that Prince Rupert thought so much of the honor conferred on its representative that the amount was at once passed by the council to enable her to attend. Both ladies spoke of the honor to New Westminster, and of the high esteem in which Miss Gilley was held. After some discussion it was decided to grant the $175 for Miss Gilley to represent the educational bodies of New Westminster, provided that the city solicitor found that the matter was in order.

Dec. 16th, 1919.

STUDENTS WILL PARADE TONIGHT

Monster Procession in Connection With Victory Loan Campaign Promises to Be a Howling Success.

FIFTY THOUSAND DOLLARS IS UNIVERSITY'S OBJECTIVE

Clever Representatives Will Be Sent to Big Y.M.C.A. Conference in Des Moines.

UNIVERSITY OF B. C., Nov. 8.—On Friday it was announced that the supscriptions for the present Victory Loan obtained by the University amounted to over $19,000. It is hoped that by the end of next week the students will have collected in the neighborhood of $50,000, and towards this end they are holding a monster parade through the city tonight. Yell practice was held yesterday in the auditorium and the noise was terrific, so that the parade ought to prove a howling success. Accompanying the rooters will be a jazz band mounted on a truck, and at the street corners this orchestra will lead the boys in several parodies composed specially for this occasion.

Annual Y. M. C. A. Conference.

Captain A. C. S. Trivett, western secretary for the Y. M. C. A., paid a visit to the University on Friday to promote the interests of the students in the annual conference of the Y. M. C. A. which is to be held in Des Moines, Iowa, during the Christmas holidays. This is the first opportunity the University of B. C. has had of sending delegates to this huge convention, where representatives from over a thousand universities of the United States and Canada gather for mutual benefit.

President Klinck, who is deeply interested in the movement, was the first speaker introduced by the chairman, Dr. Todd. In explaining the advantages to be derived from contact with such a convention the president stated that the broadened outlook thus acquired would be of inestimable advantage to the University of B. C. as well as to the eleven delegates who will be selected. To this meeting go the leaders of the student life of such colleges as Harvard and Princeton, so the University of B. C. cannot afford to not send men, who will rub shoulders with the potential leaders of America and bring back the inspiration necessarily following such a convention.

"This convention," stated the president in closing, "presents a unique opportunity for seeing the college life of America in perspective."

Captain Trivett outlined the plans and purposes of the convention and stated that whereas only five hundred universities were represented at last year's conference, this year they expect at least double that number to send delegates.

"The effect of such a convention will be better from an instructive point of view than five years of travel," said the speaker. "The topics to be discussed at the convention will be social, industrial and racial as well as missionary. Some of the greatest leaders of the world today will speak at the convention. Such men as Viscount Grey and men of similar importance in the United States and Canada have already been asked to give their support to the movement. The speaker urged the University to send its full quota of eleven delegates, four women and three men, as well as three members of the faculty.

Discuss Profiteering.

At the meeting of the Jus Economics Club the general qu tion of profiteering was discussed great length and with much gus All attending the meeting w unanimous in their denunciation the profiteer as a class and expres their willingness to go any leng to help the government mete out j punishment.

Mr. A. Munroe read a paper su porting a resolution that the Dom ion government should take defin action against profiteering. In su port of his motion he stated that was a well known fact that the go ernment paid more for its suppl than the private concern. In ord to control prices the governme should start with regulating the fa mer and his produce, and that wh the middleman was necessary, y his huge profits were unjustifiab The natural resources of the count should be controlled by the gover ment and then we would not be co pelled to pay $12 a ton for coal th is worth $6 a ton at the mine.

The conditions of the vario classes are more unequal today tha before the war. While the wages the producers, etc., had increas from 70 to 700 per cent. the wag of the soldiers, clerks, business m and professional men had increas very little. To remedy this state affairs the speaker offered thr plans: To establish a reasonab standard of prices, to control the di tribution of all goods and to ratio where it is advisable, and to appr priate all excess profits gained sinc January, 1914 to swell the na tional treasury.

Address by Dr. Sedgwick.

Dr. Sedgwick was the speaker a the weekly meeting of the Wome Literary Society and dealt with th connotation of the word "academic as applied to the University. Aft tracing the meaning of the word the earlier days of Plato and Ari totle he showed how the business me of today have come to look upon th universitly course as a shallo thing, that the training is too the retical and that the shadows of th practical affairs of life alone we dealt with. In order to obviate th influence it is necessary for the un versity student to keep in touch wit the outside world and not becom too academic. In closing, the speak stated that the ideal conception life is necessary to the progress humanity and that "without visic the people will perish; and tha while holding to the practical on th one hand it was nevertheless nece sary to retain the ideal on the other.

After the address a committee wa appointed to try to arrange a oratorical contest and noon hour de bates after the plan followed by th Men's Literary Society. Dr. Sedg wick said that if the oratorical con test could be arranged he would b responsible for the prizes.

Nov. 8th 1919.

Arts '21 Students Entertain at Dance

The University auditorium was the scene of a jolly dance held by the members of the Arts '21 class on Friday evening. The scheme of decoration was artistically carried out with Arts' 21 banners and streamers. Dainty refreshments were served by the male members of the class, after which dancing continued until midnight. For those who preferred a game of cards, tables were arranged at one end of the hall, and all present enjoyed themselves to the utmost. The patronesses for this occasion were Mrs. Klinck, Mrs. Henderson, Mrs. Sedgewick, Mrs. Clark, and Mrs. Robertson. Among the dancers were noticed many members of the faculty and members of the executives of the various student organizations. These were: Misses Adams, Kilpatrick, Coates, B. Gill, D. Blakey, K. Harper, A. Healey, N. Jones, M. Lawrence, J. Lett, K. Lewis, D. Lyne, N. Mathers, M. Matheson, I. McAfee, M. McCabe, H. McConnell, M. Munroe, K. Parker, P. Partridge, M. Reed, M. Shannon, H. Thomson, E. Wright, E. Suttie, D. Brenckley, and Messrs. V. Anders, R. Argue, J. Arkley, A. Boss, R. Cribb, H. Fink, L. Fisher, R. Foerster, L. Fournier, R. Fraser, N. Grimmet, H. Ingledew, F. Laird, W. McLeod, J. Mitchell, R. Munro, D. Osborne, P. Peardon, B. Pratt, A. Rive, A. Russell, W. Smith, V. Wilby, A. Wilkes and others.

Nov. 8th, 1919.

Rhodes Scholars Honored at Dance

Mr. Sherwood Lett and Mr. John Mennie, the two Rhodes scholars from the University of B. C. for 1917 and 1918, were the guests of honor at a delightful dance given by the Alumni Association on Monday night. Both of these students will leave for the Old Country early this month and will take up their studies at Oxford University in January. These are the first Rhodes scholars to be elected from the University of B. C. since its birth in 1915.

Mr. Lett, who commenced his college days in old McGill, graduated with the Class of Arts '16, though at the time engaged in France with the 46th Battalion. During his undergraduate days Mr. Lett held many important positions on the student executives, in his final year holding the office of President of the Alma Mater, the highest office on the Students' Council. Mr. Lett also won the M.C. while serving with the colors. Mr. Mennie also is a returned soldier and has been taking post-graduate work at U.B.C. since coming home. Mr. Mennie has been an active member of the student body while at the college, taking an interest in all branches of student activity. Up to his last year he lead his class in proficiency, taking second honors in his final year.

Mrs. Klinck, Mrs. Robertson, and Mrs. Henderson were the patronesses for the dance, which contained until twelve, when a dainty supper was served. Among the guests were Miss G. Robson, L. Bodie, M. Suggett, B. Bain, Mrs. Boldrick,. Misses S. McGuire, C. Highmoor, B. Clement, N. Coy, M. Kilpatrick, M. Healey, R. Fulton, M. Fallowes, G. Lewis, S. Clement, G. Robinson, M. Peck, K. Peck, H. White, M. Maynard, Rolston, Gross, Wilson, G. Kemp, Messrs. S. Lett, J. Mennie, R. Vollum, Willson Coates, W. Coates, H. McGinnis, J. Allardyce, Henderson, Hurst, Buck, G. Dixon, I. Shaw, I. Gibson, T. Gibson, J. Lawrence, G. Scott, M. Lambert, Murphy, J. Kingham, A. Lord, Mulhern, P. Fraser, N. Morrisson, Baldwick, Jackson, C. Leckie.

At a meeting held just prior to the dance Mr. Gordon Scott was elected president of the Alumni Association for the coming year.

Dec. 2nd, 1919.

Perfect Play Gives Varsity Boys Victory Over Centrals

Don Morrison Stars for University Squad Which Turn in 14-0 Victory Over Jack Pattison's Team.

Rowing Club Boys Capture Hard Fought Game From Firemen by 6-0 Score.

BEFORE the biggest crowd of fans that has graced the field at Brockton Point for some time, the 'Varsity rugby team defeated the Central fifteen on Saturday afternoon by a score of 14-0. Since the season opened both of these teams had won every game and were training very hard for the decisive game on Saturday which would tell which team was to lead the Vancouver Rugby League this year.

The play exhibited by the 'Varsity team was perfect. Though much the lighter team in some respects, they blocked every play made by the Centrals, and by the beautiful headwork on the part of Don ("Pinkie") Morrison, added eight more points to their two touches. "Pinkie," who plays on the inside three-quarter line, was the star of the game and rightly earned this honor. His tackling, kicking and rushing saved the situation many times and the two drop kicks which he sent over the bar were the outcome of his clever study of the game. In both cases he got the ball from a pass near the Central line, but would have lost it had he tried to get over the line for a touch. Instead he made two drop kicks which sent the ball spinning through the poles and added eight points to the 'Varsity score. After the game was over he was not forgotten, for the 'Varsity rooters gathered around him and nearly smothered him with congratulations.

But the other players on both teams should not be forgotten for their work. All played a splendid game, and on more than one occasion demonstrated their skill in the various plays.

Set Up a Fast Pace.

Full of determination the teams started the play with a rush, and for a time kept up a great pace, which the fans did not think would last long, but they were deceived. The 'Varsity initiated a rush and Hunter and Morrison carried the ball into the Central territory, but were stopped by some close tackling. Morrison again got the ball and kicked it to the side line, gaining a little ground. From the line-out Ternan got the ball and tried a drop kick to the bar, but it fell short.

The Centrals then gained possession of the ball, but fouled it in the scrum, at which Referee Patterson gave a free kick to the Varsity. H. Gwyther took it and tried to put a place kick between the bars, but failed. A Varsity three-quarter rush was started and Ternan, Ross and Heyland carried the ball down to the Central line and Heyland fell over for the first touch. Gwyther made an unsuccessful attempt to convert.

If the Central three-quarter lin with Stan Moran, Big John Pringle, Mackin and Ewert got started with the ball the result might have been different, but, sad to relate, their chance only came once or twice when they had no chance to go as the forwards were unable to get the ball long enough to pass it back to them. In the scrum-down the Varsity team had the edge on the play in the way in which they got the ball clear nearly every time and passed it to the threes.

Lou Hunter Makes Touch.

The Central forwards got the ball and started to kick it into the open, but the Varsity full of plum, apple and determination blocked nearly every kick and carried the ball back into the opponents' territory again. By a series of cross-kicks they got the ball near the Central line, and Lou Hunter got it from a pass and ran behind the bars for the second touch, which remained unconverted.

After the ball was kicked into the open again, Art Lord, the Varsity captain, seized it and started down the field for another touch, but by some pretty tackling Moran stopped him and kicked for touch, adding some more ground to the Central gain. Ross got the ball and carried it back into the Central territory again, but was tackled and a number of scrums were called for on the 25-yard line. Several attempts were made by the Varsity team to get over, but was hard blocking on the part of Frank Sweeny and some others the rah-rah boys failed to score.

With the opening of the second session the Central team came back to overcome the score of the first half, and tried to add several more points on their behalf, but this was not the case. The game continued to be a gruelling trial of endurance which the Varsity team proved equal to in all respects. They carried the ball in the Central ground once more and Morrison again demonstrated his kicking ability by the punts to the touch line which gained a great deal of ground. Then they started a three-quarter rush, but were halted by the Central forwards, and in the melee McGowan got laid oue for a short time, but came back into the play soon after.

Centrals Lose Chance.

It was now the proper time for the Centrals to rush forward and they did, carrying the ball right down to the Varsity line with high hopes of a touch. Here they were blocked and fouled the ball, giving the Varsity a free kick. Harold Gwyther took it and sent the ball half woy down the field. They rushed after it, but were blocked and one of the Central men laid out. This was Richardson, who sustained a strained shoulder as the result of a tackle and was forced to retire for the rest of the game. Still more determined to make the score bigger, the Varsity started some hard kicking, but were stopped by a broken ball as the result.

Near the end of the game Morrison got his two drop kicks. The Varsity rushed down the field and got near the Central line before they were stopped and the ball was passed to Morrison, and in each case instead of trying to get over the line he tried the drop from the field and was successful in both cases, getting four points for each kick.

The Varsity supporters, who made up a large portion of the gathering, made themselves known through the whole game by their yells and music from a big truck and a trailer on which they had a piano and a jazz band. The fair sex from that institution of learning were also on hand to praise the work of the team from their school.

The teams were:

Varsity—Gunning, Hunter, Lord, H. Gwyther, V. Gwyther, Morrison, Gross, Heyland, Wallis, Ternan, Ross, Swanson, Carlisle, James and Gurney.

Centrals—Crann, McWhinney, McGowan, Morin, Macken, Pringle, N. Ewart, Lewis, Sweeny, Gourlay, Mulvin, Doidge, Brown, Richardson and Cameron.

Foremen Are Defeated.

In the first game between the Rowing Club and the Firemen the former team, captained by Mark Grimmett, came into their own again when they defeated the Firemen by a score of 6-0 in a hard fought game. The V. R. C. were in good shape and played a fine game throughout and did not pass up any chances to get past the fire laddies, who on the other hand seemed to lack initiative. Dick Bell-Irving got the first touch after a pass from Ellis in a three-quarter rush. This remained unconverted, while Forrester secured the second try when he got the ball out of a loose scrum and ran down the sideline to the touch, despite the complaints by the Firemen that he had run outside the line before he secured the touch.

The Rowing Club team will practice on Tuesday morning at 11 a. m. at Brockton Point in preparation for their next game Saturday against the Knights of Columbus. W. Beverdige refereed the game. The line-up was

Rowing Club—Poupore, Bell-Irving, Decker, Manley, Clarke, Chutter, MacIntosh, Diether, McKenzie, Roberts, Forrester, Marshall, Ellis, Grimmet and R. Bell-Irving.

Firemen—Hogarth, Jewitt, Foley, Eckhert, Smith, Smethurst, Laidlaw, Stewart, McKechnie, Stevenson, Tracey, Taylor, Carlisle, Richardson and Hogue.

Nov. 10th, 1919.

POLICE ARREST PARADE LEADER

Varsity Students Stage Lynching, Burial, Arrest and Deliverance on Downtown Square.

Saturday was one continual round of pleasure for the students of the university. In the afternoon they had the extreme pleasaure of seeing their team whitewash the Centrals in a brilliantly played rugby match before a crowd of over five thousand fans. The rooters had a howling success, and from the top of a huge motor truck went round and around the field giving yells.

After supper the males of the university invaded the town to boost the Victory Loan. Starting from the university they made their way across Cambie Street bridge to the corner of Robson and Granville, where yells and songs were given. On their long march the troops were inspired by choice selections from the Jazz Band, which was mounted on the truck of the afternoon performance. From here the parade proceeded more or less regularly via the Hotel Vancouver ball-room, to the old court-house site. Here they formed a circle, which was the nucleus of a vast crowd gathered to see what was going on. Traffic was completely halted for over half an hour, much to the delight of the students.

Taking advantage of a lull that fell over the proceedings Art Lord mounted a rise in the grounds and enquired as to the whereabouts of the man who refused to buy a bond. This unfortunate individual was dragged from amongst the crowd by several lusty university boys, and after a short trial was condemned to be hung by the neck until dead. Finding a conveniently situated tree, Mr. Tightfist was strung up high and free mid great enthusiasm from the crowd. In spite of his terrible crime the boys thought he ought to have a Christian burial, so proceeded to dig a grave on the spot.

At this point the proceedings were interrupted by the strong arm of the law. The representative of law and order at great personal risk, entered the crowd and arrested Mr. Meekison, the yell leader, for disturbing the peace. Before long the wagon was on the spot, but before it arrived the boys gave vent to their indignation in several impassioned and flowery speeches. Just as Mr. Meekison was mounting the patrol wagon for a hasty trip to the cooler, a final proposition was presented to the boys. If they would guarantee to boost the Victory Loan Drive the captive would be allowed to go free. To this offer the parade said "absolutely," and Mr. Meekison was free once more.

The parade proceeded to Main St., where one final outburst of enthusiasm was indulged in. This parade was by far the most successful ever indulged in by the Varsity boys, and with a few of a similar nature Vancouver will begin to realize that there is a university in its midst.

Nov. 10th, 1919.

VANCOUVER UNIVERSITY BEATS VICTORIA TEAM

Win Nine to Three at Ice Hockey Grimmett Gets Trio

VICTORIA, B. C., Dec 20.—The visiting university puck-chasers led the Victoria team nine to three in the ice hockey game this morning. Ternan found the net four times; Grimmett three times and McPherson and Broadfoot one each. The varsity rooters made the building ring with organized yell efforts as the visiting players piled up the counters.

Dec. 20th, 1919.

TARS MAY PLAY LOCAL RUGGERS

In Event of New Zealand Arriving on Time Game Will be Played at Brockton Point Tomorrow.

If Cruiser Arrives After Noon Regular Scheduled Games of Union Will be Played.

In the event of H. M. S. New Zealand reaching Vancouver before noon tomorrow there will be a rugby game at Brockton Point between a team from the battle-cruiser and a picked team from the Vancouver Rugby Union. In the event of the New Zealand arriving after 12 o'clock, the regular scheduled games, Firemen vs. Centrals and Knights of Columbus vs. Rowing Club, will be played.

Capt. J. Hilton Brown has picked the following team to play the sailors in the event of the ship arriving on time: Fullback, Jewitt, Firemen; three-quarters, Tyrwhitt, K. C.'s; Grimmett, captain Rowing Club; McGowan, Centrals; Heyland, Varsity; five-eighths, Ternan, Varsity; halves, Hunter, Varsity; Lewis, Centrals, forwards, Bayliss, K. C.'s; Lord, Varsity; Gross, Varsity; Gourlay, Centrals; Decker, Rowing Club; Bell-Irving, Rowing Club; V. Gwyther, Varsity. Reserves: Macken, Centrals; Eckhert, Firemen; Lawson, Firemen; McDiarmid, Firemen; Brown, Rowing Club; Mulvin, Centrals. Capt. J. Hilton Brown will handle the whistle.

Capt. Brown wants all these players to turn out at the Horse Show building tonight at 8 o'clock for a light workout so they can get accustomed to their positions.

After the game on Saturday the visitors wil be entertained by the local officials at a banquet

Regardless of the game between the New Zealanders, the Firemen have announced their lineup for Saturday with the Centrals. This game will start at 2 o'clock sharp. Following are the men from whom the Firemen will be picked: Stewart, McKechnie, McDiarmid, Downie, McLaren, Gregor, Carlisle, Smithurst, Hogue, Taylor, Laidlaw, W. Foley, Lawson, Hogarth Richardson L. Foley, Eckhert and Jewitt.

The Centrals will be as follows: Crann, Morin, McGowan, McWhinney, Macken, Pringle, Jardine, Watters, Mulvin, Cameron, Brown, Sweeny, Whittaker, McFarlane and Gourlay.

Nov. 14th, 1919.

Plan Ball to Honor University Guests

Unprecedented in every way will be the ball planned in honor of the visitors from Stanford and Berkeley universities, California, who are due to arrive in the city this week. The affair will be arranged under the auspices of the Vancouver Rugby Union and will be held in Lester Court on the evening of Dec. 29. Those who have kindly consented to act as patronesses are: Mrs. C. A. Worsnop, Mrs. C. Gardiner Johnson, Mrs. R. P. Woodward, Mrs. F. T. Underhill, Mrs. R. Bell-Irving, Mrs. L. Patterson and Mrs. L. O. Hillier.

No effort is being spared by the committees to make the dance an unparalleled success among college functions of its kind, which are few and far between in Vancouver. Arrangements for the orchestration are in the hands of Mr. Lawrence Diether. Supper will be catered for. Tickets will be limited to 500 and the first of the invitations will be issued today.

Mr. and Mrs. Albert Meakin have

Dec. 19th 1919.

WILL HAVE ICE HOCKEY TEAMS

University Expects to Produce Two Aggregations for Winter Pastime This Season—Workout Next Week.

The past week has been a busy one for the basketball enthusiasts at the universities. On Wednesday two games were staged at the Normal gym, one between the university girls and the ex-Normals and the men's intermediate team and the Normal seconds.

The girl's game was full of vim, vigor and vitality. Under the noisy coaching of Art Lord the University girls have developed a fast combination and effective shooting. The first half ended with the ex-Normals in the lead on a 11-10 score. The University girls took the floor for the second half with determination written all over their faces and by the end of the game were on the long end of a 13 to 25 score. K. Stewart starred for the winners.

The team was: Forwards, K. Stewart and F. Pearcy; centre, G. Weld; guards, M. Kilpatrick and M. Gordon.

The girls clashed with the high school team on Friday afternoon, the score being 5-20 in favor of the University five. Both these games were simply practice affairs.

The boys' intermediate team was defeated by the Normal seconds by a narrow margin on Wednesday after the girls' game—score 27-30. The University had numerous easy chances to score but due to poor shooting were unable to tally. The team consisted of H. McClean and Arkeley, forwards; centre, Bob Anderson; guards, Bob Hunter and Les McLennan.

Tonight in the Normal gym, the University men will clash with the ex-Normals in two games. The intermediates will play the ex-Normal seconds and the seniors will play the first ex-Normal team. Both these games ought to prove fast and furious as there is a long standing rivalry between the two teams. The University's first team consists of: Forwards, G. Dixon and Bob Anderson; centre, Sid Anderson; guards, G. Gross and Art. Lord; spare, D. Taylor.

The University Girls' Hockey Club made its debut on Wednesday afternoon when they took the field against the South Vancouver Lady Teachers' Club and were victorious. The score was 3-0. The University team was:

Goal, V. Herman; full backs, O. Wilcox and Coping; half backs, Garlick, R. Gross and J. Buckerfield; forwards, H. Draper, S. Thorsteinson, C. Fitch, D. Hopper, Z. Smith.

The scoring was done by M. Draper and Miss Thorsteinson.

The ice hockey season will start soon and the men and women of the university expect to produce two teams each a week and hold their first turn out next week. The men will hold their first work out on Monday. It is expected that games will be aranged with the University of Washington which is going to take an interest in this sport this season.

Nov. 15th, 1919.

UNIVERSITY IS AHEAD OF QUOTA

Subscriptions to Victory Loan by Tonight Expected to Exceed Objective of $20,000.

THREE IMPORTANT DEBATES ARE STAGED DURING WEEK

Arts Men Will Put on Annual Dance in Lester Court Next Month.

UNIVERSITY OF B. C., Nov. 15.—This institution has a war record of which every undergraduate is justly proud, and now that the actual fighting is over the student body is going to do its share in "finishing up the job." In the last Victory loan floated about a year ago the undergraduate body, numbering about 400 students, raised over $25,000. The objective for this loan was $50,000. On Friday the students learned that they had gone well over the top, having obtained $65,000 worth of business for the 1919 loan. On Friday at noon the total stood at $44,000, and from then on the subscriptions rolled in in one continual stream. As the drive will not close till tonight, the council room at the University was kept open this forenoon and the present grand total is expected to increase a little more yet, perhaps to $70,000.

The organization of the students' team was handled by a committee consisting of Mr. Allen Peebles, Mr. Kingham, Mr. Leckie, Miss Kilpatrick and Miss Abernethy. and the proud showing of the University is due almost entirely to their whole-hearted efforts.

Financial Problems Discussed.

The solution of the financial difficulties of the Canadian government, due to the war, was the topic of the evening when the Economic Discussion Club met on Thursday. Two papers were given dealing with the question. Mr. A. E. Boss proposed further taxation as a means out of the present financial difficulties, and Miss E. Crozier favored the flotation of Victory loans to accomplish the same purpose.

In presenting his plan, Mr. Boss stated that under the popular loan system much of the burden caused by the war would be shifted to posterity, because the bonds would not fall due for many years. In order to meet these bonds new methods of taxation would have to be devised in the future, and if this was the case why not raise the whole by taxation instead of loans?

Miss Crozier pointed out that the loan system was much more advisable from the point of view of expediency, because by this means the money could be raised with a minimum of effort and very quickly. From the individual's point of view, it promoted thrift, and from the point of view of the country it was a quick way of raising money. She also stated that it is a psychological fact that people like to think they are receiving something for nothing and that therefore loans are much more welcome than taxes.

After the reading of the two papers the meeting entered into a lively discussion as to the virtues of the schemes, touching on many pressing problems of the day.

The next meeting will be addressed by Mr. Thos. Richardson, ex-British M. P. His subject will be announced later, but will in all probability deal with some economic question of vital interest to all.

Inter-Class Debate.

The second debate of the inter-class schedule which is being conducted by the Men's Literary Society was held on Wednesday afternoon between the Freshmen and the Sophs. The subject discussed was the vital one of "Whether compulsory mathematics should be eliminated from the first year curriculum." The affirmative was taken by the Freshmen, who were represented by Messrs. Scott and Fahey. The negative was upheld by Messrs. Heaslip and Limpus and won by a narrow margin. Dr. Sedgewick and Mr. Weed acted as judges.

The next meeting of the society will be held on Wednesday afternoon and will take the form of an open meeting. Surprises are being prepared for this meeting and if as successful as last year everybody will have a good time. The meeting will be followed by dancing and refreshments.

On November 26 the Men's Literary Society will cross swords with the Women's Lit. in the annual inter-club debate.

Debate on Political Topic

The Agricultural Discussion Club had its weekly pow wow on Thursday night, the subject for discussion being: "Resolved that the United Farmers should enter parliament as a body." W. Bidley and C. McCallum took the affirmative and E. Clark and C. Barry upheld the negative. The affirmative maintained that Canada was tired of the professional politicians and that a government of the farmers who had the interest of the country at heart, would be welcomed by all Canadians. They also maintained that the farmer would be sure to alter the taxation laws and that one of the advantages of this party in parliament would be a bill providing for a tax on unimproved land.

The negative took exception to the view of the affirmative that the Farmers had a broad outlook and declared that the interests of the country did not worry the farmer as much as the interests of the farmer. They also claimed that if the elimination of the tariff on machinery was beneficial to the farmer it was just the opposite for the industries of Canada which were yet in the infant stage. The judges were Prof. Larson, Mr. Kirk and Mr. Moe, and the decision was given to the negative. The debate was followed by refreshments and a short paper on "Shorthorns of the British Isles," given by Mr. Hare of the S. C. R. staff.

Series of Lectures

On Friday afternoon Mr. McDiarmid, counsel for the Union of B. C. Municipalities, gave the second of his series of lectures on municipal government. These lectures are being conducted under the Economics Department of the University and consist of a course of ten lectures one each week.

Annual Dance December 4

The Arts Men's Undergraduate Society is now preparing for its annual dance. This year owing to the increased registration at the University the dance will have to be held at Lester Court. The date fixed for the event is December 4 and excellent music and refreshments are assured. Owing to the great demand for tickets those who don't wish to be disappointed should communicate with their University friends early because it is only through University students that tickets can be secured for outsiders and even then the number of the power and the beauty

Nov. 15th, 1919

LOCALS WIN BY A LARGE SCORE

Vancouver Ruggers Too Strong for New Zealand Boys Who Lose by Score of 22 to 0.

Sailors Show Locals Some New Stunts But Fail to Cross the Line.

The Vancouver Rep. Rugby team proved too strong for the visiting New Zealand team yesterday afternoon at Brockton Point when they won by a score of 22 to 0. The game was played in mud nearly knee deep, but this had no effect on Mark Grimett's warriors, who went over the line for three touches and two converts. The New Zealand team, which was composed mostly of petty officers, was full of pep and showed the local players some new stunts in the game, as dropping the ball when tackled, but they were not strong enough to force their way over the line during the game.

Bell-Irving got over for the first touch of the game after a three-quarter run. Hunter came second after a great dash down the field, but it remained unconverted. Bayliss of the Knights secured the last one in the first half, after he managed to elude the New Zealand Fullback Evans and went over. This ended the first session, with the local team six points up.

With the opening of the second half the locals came back stronger than ever but the visiting team were watching out for them and Evans and Chevallier, their halves, displayed some neat work in tackling and kicking. Tyrwhitt got the first touch which Mark Grimmett converted wi tha nice kick. In the second three-quarter rush Hunter went over the line again after displaying some of his usual neat headwork. Grimmett took the convert and sent it spinning through the bars again.

The last touch of the afternoon was mtde by Bell Irving who opened the play with the first touch.

Of the visitors the two half backs, Cuncliffe and Guiness, played the best game, while Hunter and Gourlay showed up very well in their individual rushes and kicking.

Captain Hilton Brown refereed the game, after which some of the players adjourned to the Citizens' Club where afternoon tea was served.

Nov. 19th, 1919.

CLASS PARTY ENJOYED

Agriculture '22 Hosts at Delightful Supper And Dance.

The members of the Agriculture Class '22 held a most delightful class party in the club rooms of the Laurel Tennis Club on Wednesday night. The hall was attractively decorated with evergreen leaves and boughs, with an inviting fire blazing in the fire place. Dancing was the order of the evening, and the guests enjoyed themselves to the utmost. A tasty supper was served at 11 by the men of the class. Mrs. H. King, Mrs. M. Clement and Mrs. P. Boving were the patronesses for the evening. Among those present were: Dean Clement, Prof. Boving, Misses Strachan, I Mounce, N. Mounce, R. Fulton, Cherry, M. Clarke, Atkinson, McDonald, G. Robson, M. McKecknie, Gross, Babbett, McKee, M. Kilpatrick, E. Lyne, Anderson, Willis, Monkham and Davidson, Messrs. Bearde, J. Allardyce, Clark, Greenwood, Fraser, Lamb, Leavens, R. Leckie, F. Harris, A. Manuel, Kelly, A. Lord, MacCance, Riddell, J. Riddell, L. Hunter, Reilly, Rive, Levens, A. Richards and Traves.

Nov. 20th, 1919.

Varsity Student-Actors Hold Final Rehearsal

Club Members Putting Finishing Touches to Plays to be Staged Next Week—Jack Storey Speaks on Need of Leaders for Work Among 'Teen Age Boys —Social Topics Before Economics Club.

BRITISH COLUMBIA UNIVERSITY, Nov. 22.—On Thursday the University Y. M. C. A. had the pleasure of hearing Mr. Jack Storey, head of the Boys' Work department in Vancouver, in a most practical and inspiring talk on "The Call for Leadership." In urging the need of leaders for the teen aged boys' campaign the speaked stated that the Y. M. C. A. and the churches had the organization and the boys but all that is needed now to accomplish the work of the standard efficiency programme is leaders.

Mr. Storey feels that the need for leaders is as great in our own city as it is in China and that we are apt by too broad an outlook to overlook the needs closest to us. The problem of the teen aged boy, in whom the speaker is particularly interested, has been complicated by the war. They have been forced to assume responsibilities which usually fall to the lot of the older fellows. The speaker estimated that there are at least 15,000 boys in greater Vancouver belonging to this category and unless leaders are discovered for them they will drift away from influences that will aid them in the future. Mr. Storey then went on to show how the University student was particularly qualified for this work of leading. "The mere fact that you attend the University makes the young fellows respect you more than the average boy. A man might be a gold medallist at college and win scholarships but unless he has given some unselfish service during his college career he has lost half the purpose of the University and his career at College was incomplete," he said.

In speaking of the advantage of becoming actively interested in the leadership of teen aged boys, the speaker stated that just at the age when a boy is attending college he needed some responsibility to act as a kind of ballast to his mental outlook.

Discuss Social Topics.

At the meeting of the Junior Economics Discussion Club, Messrs. Black and Limpus read papers on the present state of society compared to the various Utopias suggested by the philosophers of the past. Mr. Black pointed out that Moore in his Utopia, favored a form of communism and a six hour working day. He showed how the agitation for the latter condition of the worker is actually taking place today. In this great work sanitary cities, and provision compelling all members of a community to perform some service finds a parallel in the war time Idlers' Act measure. Mr. Limpus outlined the various Utopias as suggested by such men as Plato, Moore, Bacon and Campanelli and showed how many of their dreams are reality today. Bacon predicted many of the scientific advantages we enjoy today but that our social improvements have not come up to his expectations. The reason for this is the fact that scientific discoveries have progressed at a much faster rate than our social advancement.

In a lively discussion that followed Professor Angus gave a most instructive speech in support of the contention that the political scientist is not so much to blame for the lack of advance as the moral educator and stated that the need today is more attention to political morality in the schools.

The next meeting of the club will be held next week, the evening's programme to consist of a debate on "Resolved that Trusts are Detrimental to Society." The speakers of the evening will be Messrs. Johnson, Cutler, Stevenson and Bogee.

With the Christmas plays only a week off the University Players Club is putting forth all its energy to make the mid season performance one of the most successful ever held by the club. Committees have been working steadily on the costuming, staging and other activities necessary to the staging of a dramatic performance, and now all details have been practically completed. Only the finishing touches are necessary before the actual public performance.

The programme for this year's plays consists of four short vehicles, a miracle play called Abraham and Isaac, and a French farce, which with Pinero's Playgoers will form the lighter half of the bill. A tragedy called The Locked Chest is the heaviest of the four plays and will help to round out a well balanced programme.

On Thursday and Saturday the plays will be given for the remainder of the student body but on Friday the friends of the members of the Club only will be admitted. At all performances the admission is by invitation only, due to the limited seating capacity of the University Auditorium. All the business of the play from the staging and orchestra to the acting, is being carried out by the students. The coaching is in the hands of Mr. F. G. C. Wood, honorary president of the club and Dr. Ashton and Dr. Clark, the other two members of the advisory board.

Nov 22nd 1919.

PROFESSORS DEFEATED BY VARSITY STUDENTS

Interesting Soccer Match Played on High School Campus

On Wednesday afternoon the students of the university gave a practical demonstration of the truth that a strong back with no brains is better than a large brain and weak back, by defeating the Professors in a fast and furious soccer game on the King Edward High School Campus. The game was well attended by both students and faculty an denthusiasm students and faculty and enthusiasm that such bloodthirsty remarks as "Come on Killam, kill 'em," rent the air. Others not to be outdone suggested to the profs. to use the slide rule in making futile kicks for the goal.

Mr. John Riddington was conspicuous on the professors' team for his brilliant foot work as well as for his bulk. On one occasion he made connections with the chin of one of his opponents, who accepted the blow in quite a sportmanlike manner. Prof. Boving also played a final game, and gave some exhibitions of sprinting. Dr. Hutchison was a tower of excellent strength for the profs., while Dr. Davidson in goal made several spectacular saves. The final score was 1-0 in favor of the students. The teams were as follows:

Professors—Dr. Davidson, Prof. Hebb, Prof. Killam, Prof. H. R. Clark, Prof. Elliot, Prof. Hare, Prof. Jones, Prof. Larsen, Dr. Hutchison, Prof. Angus and Prof. Boving.

Students—Keenleyside, Fleny, Wolverton, Mitchell, Swencisky, Day, Jackson, Stewart, Denham, James and Baker.

Nov. 27th, 1919.

TEAMS PUT UP SPIRITED GAME

University Team Defeats Rowing Club in First Game of Senior Basketball Series.

Varsity Boys Turn in Victory in Last Few Seconds of Game.

The University five won the first game of the senior A basketball series when they defeated the Rowing Club on Wednesday night. Both teams put up a spirited scrap and the result was in doubt up to the last minute, the final score being 32-30.

The first half started off rather slowly and aroused little enthusiasm from the rooters, and ended with the score 12-13 in favor of the Rowers. The second half, however, was fast and furious, the play becoming more and more spectacular as the game progressed. With about five minutes to play the score see-sawed with one team or the other taking the lead by one basket. At this point the females of the onlookers were almost hysterical. With about a minute to go the score stood at 30 all, and in what seemed the last second Varsity scored and won the decision.

The two teams were evenly matched and put up a fine exhibition. The shooting of the 'Varsity forwards was not as good as it will be in several weeks, but the effective work of Gross on guard counteracted this disadvantage, on many occasions breaking up what looked like a sure score by the Rowers. He also did considerable of the shooting for the winners. Al Buchanan has at last decided to represent the Varsity in the league and will take Sid Anderson's place at centre, while Sid will plat forward. Mark Grimmett and Jimmy Randall both played an excellent game for the Rowers, between them doing most of the scoring. The combination of the Rowers was a little superior to that of the Collegians. Percy Southcott refereed the game in an effective manner. The teams lined up as follows:

'Varsity—Forwards, Sid Anderson and G. Dixon; centre, Buck Buchanan; guards, Art Lord and Geo. Gross.

Rowers—Forwards, J. Randall and Solloway; centre, Grimmett; guards, Andrews and Bankam.

In the afternoon the 'Varsity intermediates won from the Normals by a score of 34 to 21 in an exhibition game. The 'Varsity girls lost their game, 12 to 4.

Nov. 20th, 1919.

Varsity Players Display Talent

The four playlets given at a private performance in the university auditorium on Friday evening by the Players' Club of the U.B.C., made a very enjoyable two hours' entertainment for the large and appreciative company who accepted invitations to be present. Mr. F. G. Wood, under whose direction the plays were staged, had reason to be very well satisfied with the results of his efforts to maintain the accustomed high level, and Drs. H. Ashton and F. B. Clark, who assisted him, are to be similarly congratulated.

The first half of the programme consisted o ftwo interesting specimens of mediaeval drama, the one being a "miracle play" of about the thirteenth century entitled "The Sacrifice of Isaac," and the other a fifteenth century French farce called "Master

Pierre Patelin." The two were in strong contrast, the first being intensely tragic in its theme and solemn in its setting, while the second was an amusing sample of a "smart" lawyer paid by a simpleton in his own coin.

The second half was made up of two modern productions—"The Locked Chest," by John Masefield, and the "Play-goers" of Pinero. Here, again, there was similar contrast, though not, perhaps, so strong, the former piece having a tragic "motif," while the latter was lively comedy throughout.

In the opening presentation, C. V. Robson made a wonderfully real and human patriarch, his voice vibrating with tender emotion in every line. Miss Evelyn Eveleigh was a most winsome and appealing "Isaac." A Manuel and G. McClay played quite in keeping, and in the supporting roles the appropriate atmosphere was well maintained by W. Coates, A. Peebles, J. De Pencier, C. Upshall and J. C. Nelson.

In the French comedy, J. Saunders was the smart lawyer, J. C. Berto, his amusing dupe, A. Webster, a very passable imitation of a petty judge, and J. O. C. Kirby, the simple shepherd, who was one too many for each of them. Miss H. Clark capably filled the bill as Patelin's wife, and Miss K. Knowlton played a small additional part.

The "Locked Chest," with its Icelandic story, was picturesque in setting and strong in action. Miss Beatrice F. Johnson as "Vidgis" was in the limelight throughout and stood the test remarkably well. Joe de Pencier also played a prominent part as "Ingiald," with thoroughness and vigor, well seconded by A. Crawford and R. Hunter as his men-at-arms. G. H. Scott as the "farmer," had an exacting role, which he well sustained. E. W. Jackson was less in evidence as "Troroif," but distinctly made his mark.

In the "Play-goers," L. J. Fisher, as the "Odd Man," was perhaps the centre of attraction; but the whole cast was good. B. Fraser and Miss Kirsteen Leveson did well as "Master" and "Mistress," and found they had

...loyment for those in need of work. ...uring lodging for working girls in ...ur city and other forms of work may ...e undertaken as necessity arises.

Nov. 29th, 1919.

POPULAR COMEDY TO BE PRESENTED

Players' Club Decides to Present "A Pair of Silk Stockings" for Annual Performance.

"A Pair of Silk Stockings," a comedy from the pen of A. E. W. Mason, has been definitely decided upon as the vehicle for the University Players' Club in its annual spring performance. This announcement was made by Mr. Wood, the honorary president and coach of the club, at its meeting on Wednesday. The advisory board of the club had chosen this comedy after the thoughtful consideration of over twenty which could possibly be staged in the spring.

The Mason play has been produced but once in Vancouver and that was nine years ago when Miss Margaret Anglin appeared in the leading role. In this comedy, it is agreed by critics, Miss Anglin made the greatest hit of her career. It is a pleasing coincidence for the members of the club that Miss Anglin, who was so successful in this play, should be an honorary member of the Players' Club, she having honored it two years' ago by accepting membership.

It is expected that "A Pair of Silk Stockings" will be presented towards the end of February or early in March next. The parts will be tried out for during the Christmas vacation, and rehearsals will commence as soon as the college opens again for the last half of the term. After the college has closed for the ...mmer vacation the play will most ...ely be presented in Victoria and ...er cities of the coast.

Dec. 4th, 1919.

UNIVERSITY UNDERGRADUATES GIVE VERY ENJOYABLE DANCE

One of the most successful social functions ever held by the University was the dance given at Lester Court last evening by the Arts Men's Undergraduate Society. The spacious ball room presented a pretty picture when animated by the six hundred dancers, among whom were noticed a few of the faculty and alumni as well as the students and their friends. At midnight the proceedings were livened up considerably by the arrival of the saxaphone and the xylophone players, and it was with genuine regret that the dance broke up at 1 a.m.

Mrs. L. S. Klinck, Mrs. J. Henderson, Mrs. L. Robertson, Miss I. McInnis and Miss H. Karr-Simpson were the patronesses for the affair. Included among the members of the faculty were President L. S. Klinch, Prof. L. Robertson, Dr. Sedgewick, Prof. Henderson, Dr. Uglow and Prof. Angus. Others noticed were:

Misses P. Senkler, T. Dawson, S. Matheson, M. Rushbury, M. Solloway, A. Brown, D. Fallowes, Miller, K. Knowlton, B. Desbrisay, D. Adams, A. Mitchell, M. Rowen, M. Rowen, M. Day, G. Lewis, M. Kilpatrick, M. Willis, L. Taylor, M. Gross, D. Lord, H. White, G. Runniel, H. Clark, T. Letson, S. Russel, K. Duff Stuart C. Leverson, Dawe, H. Pennock, N. Sordingly, M. Gordon, B. Ross, G. Matheson, I. Lindsay, M. McKenney, M. Munn, M. Munro, Dawson, G. Young, M. Angel, G. Robson, K. Peck, M. Peck, S. Clement, N. Coy, O. Millar, M. Alexander, M. Harrison, J. Hall, E, Eveleigh, H. McConnel, M. Peebles, A. McClay, H. Rose, E. English, H. Bodie, G. McFeely, M. Nixon, L. Coates, McBride, B. Metz, D. Brenchley, M. McCabe, P. Cowan, R. Hatt, O. Millar, E. Ahono, W. Chaotes, E. Brown, P. Creelman, M. Crombie, E. Eveleigh, L. Fahay, M. Fahay, M. Gordon, H. Grimmett, G. Allen, P. McKay, C. McPhee, M. Osterhout, C. Pedlow, C. Peter, H. Reid, A. Roberts, K. Robinson, E. Saunders, R. Stevens, J. Thompson, O. Phorbes, V. White, J. Buckerfield, M. Jackson, E. Johnson, I. Aconley, E. Ballard, L. Cowdell, K. Elliott, J. Steves, I. Tennant, M. Wilcox, J. Esselmont, C. Brenchley, B. Carson, M. Reid, M. Robson, N. Mathers, F. Wilson, E. Abernethy, G. Kemp, D. Lyne, E. Marwick, E. Fornier, B. Bain, C. Highmoor, S. McGuire, W. Walsh, Messrs. W. Williams, Capt. Hoy, W. Broadfoot, J. McDougall, R. Wright, C. P. Leckie, H. Arkeley, J. Albo, C. Arnott, H. Choate, R. Brown, C. Campbell, G. Cant, A. R. Burniston, K. Carlisle, H. Cassidy, W. Coburn, D. Corbett, J. McDougall, H. Crowe, A. Dawe, A. Drennan, E. Ellis, T. Fahay, N. Freeman, S. Gale, A. Harvey, G. Hagelstein, G. Allen, A. Hunter, R. Hunter, Tupper, E. Jackson, H. Johnson, L. Lanoville, F. Voitkewle, G. Lipsey, J. Lockhead, J. McCutchean, W. Mathers, A. Napier, H. Oneil, F. Osborne, H. Purdy, C. Effinger, C. Robson, G. Scott, R. Shakespeare, G. Ship, G. Stoodley, G. Sutherland, N. Tofte, O. B. Forbes, R. Walker, J. Williams, J. Wilson, Owen, Major McKenzie, H. Youemoto, J. Wilson, W. McKee, S. McQueen, W. Wood, F. Whitehead, T. Mullman, R. Argue, W. Cameron, G. Clark, B. Eagles, C. Elsey, G. Fraser, J. Gordon, M. Grimmett, L. Heaslip, E. Hughes, H. Hunter, A. Hurst, E. Johnson, B. Lipson, B. McIntyre, L. McLennan, J. McLeod, A. Munroe, R. Munroe, G. Ray, W. Reeds, A. Richards, K. Elliott, J. Marshall, L. Wells, D. Hopper, H. Ross. P. Whitby, P. Wooten, V. Anders, G. Barnwell, A. Boss, J. DePencier, L. Fournier, J. Kirby, J. Lawrence, R. Ford. A. Lord, J. Lynch, D. McArthur, W. McDougall, M. McLean, C. Milley, B. Pratt, F. Pumphry, A. Russell, J. Schell, C. Smith, E. Solloway, A. Usher, B. Weld, J. Arkeley, E. Falkner, L. Fisher, A. Webster, J. Berto, W. Coates, H. Brown, J. McClay, R. Martin, A. Swencisky, J. Weld, J. Nelson, Lambert, W. Coates, McDiarmid, Aconley, S. Anderson, F. McKenzie, Pierce, Giegrich, Rushbury, S. Peck, Brown, Dean, Bamfield, Highland, Jackson, Andrews, McCallum, Harkniss, McPherson, Cook, E. Coales, A. Manuel, H. Richards, E. G. Gross, R. Mitchell, J. Allardyce, G. Moore, R. Anderson, J. Kingham, D. McQueen, Afford, Riddell, M. L. McLennan, Norrish, McVety, W. Baker, J. Melville, S. Shaw, J. Fourner, D. Morrison, J. Rebbeck, Sovridge, Hanly, Stone, Gillespie, H. Rose, Graham, Honeyman, Palmer, Boomer, Guernsey, McKee, Harris, Tucky, Meekisson, Seers, Gunning, Campbell, Bernton, Gill, Marlatt, Swanson, Mennie, S. Lett, I. Gibson, I. Shaw, G. Scott, R. Vollum.

Dec. 5th 1919.

The dance committee of the Western Universities Battalion Service Club is working with might and main to make their initial affair, which is to take place tomorrow night in Lester Court, a tremendous success. Those engaged in making the final arrangements are: Mr. C. Collin Ferrie, Mr. T. Jeffree, Mr. "Sid" M. Tucker, Mrs. Gordon Nelson. The Ladies' Auxiliary to the club has consented to serve the refreshments which are to be very "special." The orchestra will contain two saxaphones.

Dec. 11th 1919.

STANFORD TEAM IS ON ITS WAY

Details of Lineup of Californian Aggregation Which Will Play Here Received by Local Officials.

DANNY CARROLL IS COMING

Many Well-Known Rugby Stars on Squad—Jimmy Wylie Coming as Coach.

Details have just been received in the city regarding the Stanford-Berkeley rugby squad which is leaving today for Vancouver for games here on Christmas Day, December 27 and on New Year's Day. The team includes many well-known players, among whom is Danny Carroll of the Australian Wallabys, who toured the world. Carroll was also on the famous Waratah team which toured California and British Columbia in 1912.

The team is coached by Jimmy Wylie, who is known far and wide, and is one of the foremost men in his line today. Their manager and trainer is W. H. Maloney of rugby fame in the earlier days as a crack member of the Australian championship squad. The team, which is expected here on Tuesday, is as follows:

Fullback, Templeton; L. Rogers, Swede Morris, Danny Carroll, Charles Doe, Lynn, Kirksey, Patrick, Wrenn, Ratner, Kelly, Righter, Hayes, Clarke and James from Stanford, and Ragino, Tilden and Moore from the University of California.

Dec. 20th, 1919.

92

CLOSE GAME WON BY UNIVERSITY

Varsity Boys Defeat Y.M.C.A. 'B' Team in Hotly Contested Game by 15-12 Score.

Match Won by Scoring on Foul Shot in Last Few Minutes —Adanacs Win.

By scoring on a foul shot in the last minute of the play, the University basketball team won a hotly-contested game from the Y.M.C.A. "B" team on Saturday night. The game was characterized throughout by good combination and close checking, the Varsity boys showing a good deal of improvement since their last game. Both teams were shooting well, and had it not been for the efficient work of the guards the score would have been considerably higher.

The first half ended with the score 15 to 12 in favor of the Varsity, but their opponents were far from downhearted in the second round, on several occasions taking the lead. With but a five minutes to play, the advantage see-sawed back and forth, with both teams striving hard to tally. Near the finish the score stood at 29 to 29, and the Y obtained a free shot from a Varsity foul. The collegians in the gallery at once thought the game was lost, but due to bad luck the Y failed to connect with the basket. A few seconds later U.B.C. were awarded a free shot and Art Lord slipped in the deciding basket, much to tthe rapture of the rooters from the college.

Slim Stewart played an outstanding gaame for the Y, and with Art Easson did most of the scoring for his side. Honors on the Varsity side are about even, nearly everybody doing his share of the shooting. Lord and Gross were particularly effective in breaking up their opponent's combination. The teams lined up as follows:

Y.M.C.A.—Forwards, Art Easson, Don Ross; centre, Cam Stewart; guards, Percy Southcott and Flemming.

University—Forwards, George Dixon, Sid Anderson; centre, Buck Buchanan; guards, Art Lord, George Gross.

In a scheduled Senior B game played at New Westminster Saturday, the Westminster Adanac basketball quintette defeated the Crescents of Vancouver by the score of 46 to 26. The first half of the game was fairly even, both sides playing fast and checking hard, the score at the end of this period being even. In the second half, however, the Crescents started to slow up, and after a spurt at the start of the period failed to score a basket for the remainder of the game. The Adanacs showed a vast improvement in their combination in this half and practically scored at will. Shyles and Laidlaw played a stellar game for the Westminster boys, scoring most of their baskets, and Hunter, Boyes and Bromley were the pick of the Crescents. The Crescents lined up as follows: Pitcairn, Bromley, Hunter, Boyes, Duguid, McAfee (substitute).

Dec. 8th, 1919.

Alumni Dance Plans—The alumni and University students may obtain tickets for the alumni's annual ball, to be held on Friday, January 9, at L. C. Fraser's, on Granville Street, on Saturday, December 27, and Monday and Tuesday, December 29 and 30.

Dec. 24th, 1919

MUCH MUSICAL TALENT SHOWN

University Musical Society Presents Fine Programme—Will Give Public Performance Later.

A good deal of first-class amateur talent was displayed at the first public appearance of the University Musical Society on Friday night. Besides vocal solos, three choruses were well rendered by the Glee Club. The first number, which was sung with much vim and youthful enthusiasm, was followed by a delightful darkey lullaby, "Kentucky Babe." In this chorus the club was highly successful wining an enthusiastic encore. The words are catchy and the music quaint, and the manner in which the lullaby was sung would do credit to a more experienced group of singers. "The Song of the Vikings" was given with the required robustness of tone which is part of the atmosphere of the song. All the choruses were characterized by delicate shading of tone as well as much volume. The enunciation is also worthy of mention, being above the average encountered in amateur glees.

As this performance was simply a preliminary for the final annual concert which will be given down town in the first month of the New Year, a delightful evening can be anticipated, for with a few finishing touches the society's success is assured.

Other items on the programme included three orchestra numbers, "Alita," by F. H. Losey; "Salut d'Amour," by Elgar, and "The Bluebird." Miss Coates delighted her audience by her interpretation of Thalberg's "Andante," and gave for an encore du Sauer's "Murmur du Vente." Mr. V. Fink gave a violin solo, "Cavatina," by Raff, and replied to an encore with "Poor Butterfly." Mr. Mahrer gave two selections on the 'cello which were well received. Miss Agnes Healey, president of the society, gave two vocal selections. Miss K. Grant sang "She Is Far From the Land and Fairies," and Mr. Coates sang in a clear tenor, "Sing Me the Songs of Araby." At the same concert the male double quartette made its initial appearance, and although making a few slips due to lack of preparation, sang two college songs with much spirit.

Dec. 6th 1919.

PLAY VICTORIA HERE SATURDAY

Local Ruggers Will Entertain Capitals at Brockton Point If Grounds Are in Shape.

Stanford Will Play Three Games Here During Christmas Holidays—New Secretary.

Arrangements for the visit during the Christmas holidays of the Stanford Rugby team were perfected last night at the meeting of the executive of the Vancouver Rugby Union which met in No. 2 fire hall. Besides the three games which will be held on the 25th, the 27th and New Year's Day, there will be a dance held in Lester Court on the evening of the 29th. Over 250 couples are expected at this affair and tickets are for sale at the Grotto, R. V. Winch & Co. and from the different members of the club in the union.

The second game of the series with Victoria will be played next Saturday if the grounds at Brockton Point are in good condition. At present there is five inches of frost in the ground and unless the weather moderates soon the prospects of the game being played this week are very slim. It was decided to submit a list of three referees for the choice of Victoria for the game. Capt. Hilton Brown and Messrs. Beverley and Patterson were the names that were chosen to be submitted. The rep team to play Victoria was then named. It is as follows: Jewitt, R. Bell-Irving (captain), Morrison, Grimmett, Macken Poupore, Bell-Irving, Gourlay, Bayliss, Manley, Gross, Gwyther; reserves (backs), Heyland, Tyrwhitt Harry Lord, Ross; forwards, C. Stewart, Richardson, Brown.

The rep team will hold a practice tonight and on Thursday night in the Horse Show Building at 7:30 o'clock.

A resolution was passed during the meeting thanking Mr. Bazell, the retiring secretary, for his earnest efforts on behalf of the Rugby Union. Mr. T. Patterson is the new secretary.

Dec. 9th, 1919.

Meet Stanford Ruggers Tomorrow



HERE is the crack Varsity team which will go up against the Stanford University team at Brockton Point tomorrow in the second game of the series of three. Reading from left to right the players are: Front row: Wallis, Hatch, James, Plummer, Morrison, Lord (captain), Ross, Hunter, Hyland, Swanson. Back row: Gwyther, Cross, Kingham, Carlyle, V. Gwyther.

Dec. 26th, 1919.

UNIVERSITIES' SERVICE CLUB ENTERTAINS AT MERRY DANCE

The Western Universities Service Club, including ex-members of the 196th Battalion, who have seen service overseas, entertained last night at a most delightful dance in Lester Court. There were present about 500 guests, who danced to the excellent music provided by Garden's orchestra. A bountiful supper was served in the dining-room.

Patronesses of the affair were Lady Tupper, Mrs. W. C. Nichol, Mrs. J. W. Stewart, Mrs. Cave-Brown-Cave, Mrs. J. M. K. Letson, Mrs. R. W. Brock, Mrs. W. B. Ferrie and Mrs. C. H. Macaulay.

Among those noticed were Mr. and Mrs. C. H. Macaulay, Mrs. J. M. K. Letson, Miss Dorothy-Bell-Irving, Mr. and Mrs. Harry Roberts, Miss Eileen Kloepfer, Miss Jean Young, Miss Jean McLean, Mrs. Stuart Armour, Mr. Jack Norris, Miss Phebe McGregor, Miss Dorothy Langford Miss Eleanor Hutchins, Mr. Leslie Kennedy, Miss Katie Snyder, Miss Maude Rowan, Miss Dorothy Stacey, Mr. Tom McFeeley, Miss Jean Young, Miss Edith Letson, Miss Tootie Letson, Miss Grace McFeely, Mr. Jack Norris, Mr. Art Richardson, Miss Harrie Pennock, Mr. Clement Cave-Brown-Cave, Mr. Harry Letson, Mr. Gordon Marshall, Mr. Jack McDougal, Mr. Irwin, Miss Bernie DesBrisay, Miss Ann McLeod, Miss Isabel Gartshore, Mr. Harold McGinnis, Mr. Donald Macaulay, Mr. Billy Adams, Mr. Bert Bernard, Mr. Gerald Lennie, Lieut. Stewart, Miss Stewart, Mr. George Peter, Miss Nelson, Miss Annie Loutit, Prof. Eastman, Mr. V. Moore, Mr. C. M. Munro, Mr. J. Stewart, Mr. D. Tepoorten, Mr. Gordon Rowley, Mr. Simmons, Mr. C. Vibert, Mr. Norman Heathorn, Mr. Thompson, Mr. L. Hunter, Mr. William Choate, Mr. Stewart Davidson, Mr. Harry Dixon, Mr. Turnbull, Mr. Peters, Mr. Chastyn, Mr. C. Cave-Browne-Cave, Mr. Art Richardson, Mr. D. Flumerfelt, Mr. Godfrey Rae, Mr. Ian Cameron, Mr. D. Charleson, Mr. H. Gordon, Mr. A. Moore, Mr. L. Square, Mr. A. Ferrie, Mr. H. A. B. Jones, P. Southcote, Mr. S. Allowitz, Miss Poppy Nelson, Miss Florence Ruddolf, Miss Helen Ruddolf, Miss Edna Loutit, Miss Alice Ball, Miss Catherine Marshall, Miss Irma York, Miss Mary Duff-Stuart, Miss Lillian McGougan, Miss Morgan, Miss La Londe, Miss Muriel Prescott, Miss Eileen Graveley, Miss Florence Reiffel, Mrs. Chastyn, Miss Waddell, Miss Hazel Lyons, Miss Molly Connon, Miss Nickerson, Miss Mary McLeod, Miss Loewen, Miss Constance Darling, Miss Helen McCabe, Miss Helen Burnside, Miss Galloway, Miss Muriel Blair, Miss Jean Coote, Miss Wilkinson, Miss Mae Quilty, Miss Munn, Miss Adele Allowitz, Miss Gregg, Miss Margaret Anderson, Miss A. E. Smith, Miss Gilroy, Miss Fay Winslow, Miss B. DesBrisay, Miss M. Johnstone, Miss Rivelay, Miss Prescott, Mrs. Sedgwick, Miss Kilpin, Miss Violet Stewart, Miss Hamlin, Miss Lewis, Miss Hoy, Miss Beveridge, Mr. D. Clarke, Mr. N. Clark, Mr. Mewhinney, Mr. Geo. Clarke, Mr. James Bennett, Mr. B. Cameron, Mr. Alfred Johnstone, Mr. Pat Lake, Mr. Noel Lambert, Mr. Solloway, Mr. A. DesBrisay, Mr. S. Tucker, Mr. G. Nelson, Mr. Richardson, Miss Calder, Miss Nora Coy, Miss Joyce Harvey, Miss De Wolfe, Mrs. Marney, Mr. Robert Stuart, Mr. Stanley Connon, Mr. Donald Thompson, Mr. T. Jeffries, Mr. R. Dick, Mr. Johnstone, Mr. Corral, Mr. Acteson, Mr. C. Miller, Mr. Sangster, Mr. W. G. Scott, Mr. R. Galloway, Mr. Winslow, Mr. Nickerson, Mr. L. Kennedy, Mr. S. Davidson, Mr. Bricker, Mr. W. C. Woodward, Mr. Jack Newall, Mr. Arthur Kerr, Mr. Joe Wilkinson, Mr. Don Ross, Mr. Merrick, Mr. H. Roberts, Mr. Duff-Stuart, Mr. Fletcher, Mr. C. U. Galer, Mr. D. Darling, Mr. H. Jones, Mr. B. Swanson, Mr. Jack McDougall and many others.

Dec. 13th, 1919.

Stanford-Berkley Dance Next Week

The dance which is to be held on Monday night in Lester Court to entertain the visiting Stanford-Berkley rugby team promises to be one of the most brilliant affairs this season. The dance is being held under the auspices of the Vancouver Rugby Union and is purely an entertainment for the visitors and not for club funds. Arrangements are rapidly being completed and judging by the great demand for tickets of which 500 are to be issued, the hall will be full of people who are out to give the California men a good time and to have an extremely good time themselves in the bargain.

The music is to be under the direction of Mr. Lawrence Deither who is very well known to Vancouver dancers and with him wil be an eight-piece orchestra who will dispense all brands of jazz during the evening. Added attractions will form a feature of the evening for the guests of honor.

The patronesses for the evening will be Mrs. C. A. Worsnop, Mrs. C. Gardner-Johnston, Mrs. R. P. Woodward, Mrs. F. T. Underhill, Mrs. L. Patterson, Mrs. R. Bell-Irving and Mrs. L. O. Hillier.

Dec. 24th 1919.

STUDENTS WANT LARGER AMOUNT

Government Allowance Not Sufficient to Live on, They Assert—Wire Sent to Ottawa.

Claiming that the wages given by the government at present are not sufficient for them to live on, the S.C.R. students have decided to appeal to the Repatriation and Community Service League for assistance since their request for an increase in their wages has not been granted. Such was the decision arrived at on Friday afternoon in the University Vocational Training School when the class representatives of the men met to discuss the ways and means of bringing the matter to public notice.

The men claim that the $60 a month is not enough for a single man to live on and that $85 is not enough for a married man. A man with a wife and four children receives $111 a month, according to the government standard, while the minimum figures show that he should receive at least $150 a month.

It was pointed out that the men are always going in debt and that they have no money to meet unforeseen expenses. Some of the students said that they went on an average of $25 a month in debt and that they had to draw upon their bank account if they happened to have one.

Mr. McCarthy, speaking for the motor mechanics, cited a recent instance of the inadequacy of the present allowances. The S.C.R. department, in order to save clerical labor at the end of the year, had delayed the monthly payday from December 15th to the 22nd in order to issue the full month's pay in one cheque. The result was that many men, unable to last out for the three weeks on the allowance, which would barely sustain them for two weeks, had been compelled to call upon the paymaster in order that they might not be forced to abstain from eating during the extra week.

He also knew of a case when, during the recent cold weather, a man had been forced to sell the overcoat off his back to buy food for his family.

W. A. Robertson, of the S. C. R. department, said that he had received no reply from Ottawa with regard to the telegram sent to George H. Deane, vocational officer, pointing out the urgent need for an increase in pay. Mr. Deane will be in Vancouver again on Monday to take the matter up with him personally.

Mr. Robertson said he fully realized the need for an increase and he also pointed out that a portion of the forty million dollar grant from the federal reserve would likely go to the retrained men.

Dec. 20th 1919.

Varsity Swamps Capitals In All Branches of Sport

University Boys Demonstrate Clearly Their Superiority Over Their Opponents in All Lines of Sport.

Girls Capture Their Share of Honors—Defeat Victoria Grass Hockey Team.

ON Sunday night the two hundred triumphant university students returned from their annual trip to Victoria after having massacred the Capital athletes in eight different games. Arriving at Victoria on Saturday morning the students did not have an idle moment from 10 a.m. until early Sunday morning and demonstrated clearly their superiority over their opponents in all lines of sport.

The most important game of the day was the Rugby between the V. I. A. A. and Varsity, the latter winning by a score of 12-0. Although the Capitals put up a strong fight they were unable to cope with the Varsity's famous three quarter's line, which, in spite of a sloppy field, was able to accomplish some fast work. Varsity's superiority in the scrum was an important aid to their victory, on nearly every occasion resulting in a gain of many yards. One touch was made in the first half by Howard James which was converted by Gwyther in a truly brilliant manner. In the second half Gross got across for another touch which was not converted, and a fine drop kick by Hunter from near centre brought the Varsity total to twelve. Towards the end of the game, Hugh Ross made two runs and nearly got across but the brilliant tackling of Tomalin, the Victoria back, stopped him. The Capital's game was characterized throughout by good tackling. Those who played for Varsity were: Hatch, Heyland, Morrisson, Ternan, Ross, Wallas, Hunter, Tofte, Gross, Gwyther, Rolston, Swanson, Carlyle, James, Lord.

The game between the University second team and a combined High School team resulted in exactly the same score. The first half ended without any score but in the second half the visitors were able to cross the line several times.

In the evening three basketball games were staged at the Foundation Company's gymnasium, the Varsity being the winners in every event. The game between the Varsity Intermediates and the V.I.A.A. team resulted in a walk-away for the students, who piled up the enormous score of 66 against their opponents. The Varsity was able to shoot nearly at will, due to their fine team work. Arkeley and Mathers did most of the shooting for the winners, although all the players had a share in the honors. The Varsity team was: Forwards, Arkeley and Anderson; centre, C. Mathers; guards, Bob Hunter and Peterson.

The Girls' game ended with the Students on the long end of a 30 to 8 score. Although the score was large for the Varsity, the Victoria Girls put up a good game and got most of their points by long shoes. E. Eveleigh and K. Stewart did the scoring for the winners. Miss Gordon on guard was particularly effective in breaking up many of the V.I.A.A. rushes. Varsity lined up as follows: Forwards, K. Stewart and E. Eveleigh; centre, G. Weld; guards, M. Gordon and M. Kilpatrick.

Senior Game Exciting.

The Senior game, however, was the most exciting of the three. Although the floor, which is used for dancing, was too slippery to permit of really fast work, nevertheless the game was full of excitement and good team work. The first half ended with the score 12 to 12. In the second round, however, the Varsity got into its stride and slipped in the decisive points. The final score was 44 to 20 in favor of the students. George Dixon, Sid Anderson and Al Buchanan displayed fine team work and between them shared the shooting honors. The University team is as follows: Forwards, Sid Anderson and George Nixon; centre, Buck Buchanan; guards, George Gross and Art Lord.

Keen Soccer Game

The soccer game in the afternoon was keenly contested between the University and the Intermediate team of the Firemen and resulted in the close score of 1-0 in favor of theh former team. The ground, which was partially submerged at one end was too slippery for fast work, but served to break many a hard fall. The single goal of the game was scored in the first half by Jackson after a bit of neat manoeuvring in which he enticed the goal keeper out of his position. The second half of the play was in favor of the Firemen, who were, however, unable to tally although given frequent opportunities to do so. The Varsity team was Keenleyside, Wolverton, Swencisky, Mitchell, Broadfoot, Taylor, Rushbury, Denham, Jackson and Stewart.

Girls Win Honors

The varsity girls won their share of the honors by defeating the Victoria Grass Hockey team by a score of 1-0. Up to the very last of the game the result was in doubt and the winning goal was shot with just a few minutes left to play. The game was close throughout and although unable to have a preliminary practice the Victoria team was able to do effective work by individual plays. The defense of the Capitals was exceedingly good and prevented the score being greater than it really was by breaking up many of the rushes of their opponents. The Varsity was represented by Misses V. Herman, H. Copping, M. Wilcox, B. Garlick, J. Buckerfield, R. Gross, H. Draper, C. Fitch, S. Thotsteinson, D. Hopper.

The ice hockey in the morning ended in yet another win for the Mainlanders. The game was a very one-sided affair from the first. Varsity was able to skate rings around the Victoria boys and score at will, although the losers were game to the bitter end. The final score was 9-3. Grimmett, Broadfoot and McDiarmid starred for the winners and Gravlin and Miller for the Victoria team. The University team was made up of Russell, Grimmett, Broadfoot, McPherson, Ternan, McDiarmid and Grimmett.

Entertained at Dance

The visitors after winning eight games during the course of the day were entertained by the V. I. A. A. at a very enjoyable dance at Burleigh. During the evening several musical numbers were given and a tasty buffet supper was served at midnight. Fine music was supplied by a five-piece jazz orchestra and the dance broke up much to the regret of the visitors, who appreciated to the full the efforts of their hosts to entertain them. Several of the University crowd stayed over for a few more days but the great majority of them took the boat at 2:30 for Vancouver. Demonstrations of college pep were given on the trip over and back, much to the dismay of the older people on board, who had considerable difficulty in getting their acustomed sleep. Fortunately the return trip was made during the day time so the exuberance of the students inconvenienced nobody.

Dec. 22nd 1919:

t man friend of yours
stmas Gift

Visiting Players Are All Young But Have Had Considerable Experience in Rugby.

Vancouver Team Chosen to Meet Californians—Game to be Played at Point.

STANFORD rugby players, who will play three games in Vancouver, the first tomorrow afternoon at Brockton Point at 2:30, arrived in Vancouver last night, led by Coach Jim Wylie and Manager H. Wilfred Maloney. With the Stanford players came three members of the University of California. Every man on the squad is reported to be in tip-top condition for the games. Following tomorrow's game the players will rest up for their game with the Varsity on Saturday. The third game of the series is scheduled for New Year's Day.

All Young Players.

At the Barron Hotel Mr. Malone said that the visiting players are all young, but have had considerable experience. "They will play better football than our previous squads, because they have more knowledge of the fine points of the game and have developed a more open attack. We are particularly strong in the back field," added the athletic director.

Stanford this year brings two exceptionally fast boys in the persons of Morris Kirksey and Danny Carroll, according to their manager. Kirksey is a right wing man and is reputed to have been clocked at ten seconds for the 100 yards on several occasions. Carroll is also mentioned as one who will bear close watching.

Vancouver Line-Up.

The team chosen to uphold Vancouver's end of the conflict was later announced as follows:

Full back—C. Jewett.

Three-quarters (left to right)—Ken Macken, A. M. Grimmett, R. Bell-Irving and J. Tyrwhitt.

Five-eighths — Harry Lord, D. G. Marshall.

Scrum half—W. G. McKenzie.

Forwards—W. G. McKechnie, W. J. Decker, T. Brown, F. O. Bayliss, Cameron Stuart.

Back row—D. G. Manly, Robert Gourlay.

Reserves—Forward, R. T. Richardson; half, Chris Lawson; three-quarter, T. McGowan.

The referee will in all probability be L. Patterson.

On Saturday evening the Stanford boys will be guests of honor at a banquet to be held in the Citizens' Club, and at which many old-time rugby players will attend to participate in the festivities.

A dance at Lester Court on Monday evening and a theatre party at the Orpheum on Tuesday evening will round out the entertainment programme.

Dec. 24th, 1919

Stanford U ◆ ◆ ◆ ◆ Vancouver i

WHO WILL RUN FOR MAYORALTY

Issers Gale and Kirk Nom

Visiting Ruggers Play in Great Form and Win by Score of 3 to 0—Feature of Play is Superb Kicking of "Dink" Templeton, the Visiting Full-Back —Many Exciting Plays

THE combined team from Stanford and California Universities won the first game of the series of three yesterday afternoon at Brockton point against the Vancouver Rep team by a score of 3-0. Both teams were in brilliant form and some 2000 people witnessed one of the best games played at the point. The visiting team presented a fine appearance as they filed into the oval.

A feature of the play was the superb kicking of "Dink" Templeton, the visiting full-back. Time after time he found touch far down the field with his punting, and he was the main factor in saving a number of touches which the home team endeavored to make. Along with him in making some splendid plays was J. Kelly, inside three-quarter man, who made the only touch of the game when he got the ball from a pass out of the scrum on the Vancouver line and slid over with the ball which remained unconverted owing to the distance from the poles.

Visitors Start a Rush

With the opening of the play the California men started a rush into the Vancouver ground and gained quite a bit of ground in their lineouts which were very good. Vancouver came back into their territory by keeping the ball at their feet and going ahead but these tactics they did not practice enough during the play and lost the ball to the speedy California forwards. "Danny" Carroll got the ball in a three-quarter run and gained considerable ground till Grimmett caught him with a neat flying tackle and stopped him. Vancouver's turn came next and the threes initiated a rush which gained them about 60 yards but they lost this again when Templeton made another of his kicks to touch. By kicking to touch and keeping the ball at their feet the home team won this back again, but the California boys made it warm for them in the next few minutes when R. Tilden, of the University of California, got the ball on a three-quarter pass and went past the forwards till only one man was in front of him, Jewitt, the home team's back, who caught him with a neat tackle forcing him to make a forward pass for which a scrum was called. McKenzie got the ball from the scrum and punted it far up the line again. This started a number of free kicks which resulted in fairly even gains, but when the home team tried to kick the ball on the field the visitors did some very neat blocking.

Clever Foot Work

During the next few minutes Vancouver was forced back into their own twenty-five yard line but got the ball back to safety by some clever foot work and kicked the ball to touch. After a series of rushes the visitors got the ball back on the line and a scrum took place when the visitors got the ball out and passed to Kelly who went over the line. Templeton took the convert but failed to put it between the bars. Harry Lord did some neat work during the last few minutes of the half when he made several good rushes and displayed some clever headwork.

With the first toot of the whistle in the second half the Stanford men rushed into the Vancouver territory again but were forced back to the center of the field. Back they came again, Templeton rushing up and trying to drop the ball over the bar with a drop kick, but failing only by a few feet. They tried a three-quarter run next but were intercepted by some fine tackling on the part of the home team, who were always on the alert for a flying California man coming down the field.

Great Tackling by Locals

"Tiny" Lynn for the visitors gave a neat exhibition of rushing past several Vancouver men with the ball and gained considerable ground while the local men tried everything in their power to force their way back to the California line. Again the visiting three-quarter line got working and came down the field with the speed of race horses, but fell a prey to the deadly Vancouver tacklers who bowled them over one after another. Some of them got by however, and endeavored to reach the line but failed to do so for Jewitt intercepted a pass right on the line and kicked the ball, finding touch far up the field.

Exciting Plays Made.

During the last ten minutes of the game some of the most exciting plays were made by the home team, who went far into the opponents' territory, only to lose the ball and have to start over again. Lord again got the ball and rushed up the field, passing it to one of threes who was close behind. He kicked it into touch near the California 25-yard line. In the lineout the visitors got possession of the ball and started back down the field, but the home three-quarters got the ball and made a brilliant showing with the speed. Grimmett kicked the ball into touch near the five-yard line and a scrum was called for after the lineout. However, the locals' chance failed and they were forced back down the field again. Just as the whistle blew for time they were on their way down the field again.

Play Varsity Tomorrow.

On Saturday the same team plays the fast Varsity team, and judging by their play yesterday the Varsity boys should have a good chance of beating them by their speed; as the visitors played in massed formation a great deal of the game, while the Varsity fellows open up the play at the start and should be able to get around them easily enough.

The teams yesterday were:

Vancouver—Full-back, C. Jewitt; three-quarters, K. Macken, A. M. Grimmett, R. Bell-Irving, T. McGowan; five-eighths, Harry Lord and D. G. Marshall; half, W. G. McKenzie; front rank, W. McKechnie and W. J. Decker; lock, T. Brown; side rank, F. O. Bayliss and C. Stewart; rear rank, D. G. Manley and R. T. Richardson.

Stanford - California — Full - back, "Dink" Templeton; three-quarters, L. Rogers, Danny Carroll and J. Kelly; five-eighths, Charlie Doe, P. Moore; half, "Tiny" Lynn; wing forward, J. C. Patrick; front rank, H. L. Wrenn and R. Ratner; lock, A. G. James; side rank, J. Raggio and R. Tilden; rear rank, D. Hayes and C. L. Righter.

Referee—L. Patterson.

Dec. 26th 1919.

VARSITY TEAM HARD AT WORK

Hope to Go Through Rugby Union Series This Winter Without a Defeat.

The Varsity rugby fifteen certainly believes in beginning the new year right. On Wednesday afternoon there was a larger turnout than at any of the former practices, and the team had ample opportunity to work off any superfluous fat that might have accumulated during the Christmas vacation. By the energy displayed at the first turn-out of 1920 it looks as though the Varsity boys have a good chance of going through the season without a defeat in spite of the disorganization of the team due to the loss of Art Lord on the forward line and Heyland on the three-quarters.

During the game between Stanford and the Varsity players at Christmas Lord sustained injuries to his knee which will necessitate his withdrawal from the field for the remainder of the season. The loss of their captain, however, seems to have increased the determination of the Varsity boys to come out on top, and Lord himself was right on the job Wednesday coaching the boys. Heyland also played his last game when the Stanford team was here. During the play he suffered a hemorrhage of the lungs and although able to stay on the field to the end of the game, he was forced to enter the hospital immediately afterwards, where it was found he had contracted tubercolosis. This will necessitate his moving to a dry belt in the near future. At present he is undergoing treatment in the Jubilee Hospital in Victoria.

The loss of these two players will necessitate a reshuffle of the team and the introduction of several new players. Among those who turned out to the practice were old timers like Al Beckle, Gordy Callahan, Plummer and Honeyman, all going as strong as ever. Varsity has no game on Saturday so the new lineup of the team is still unsettled, but in the meantime Art Lord is determined to conduct intensive training methods so that a week from Saturday the boys will be faster than ever.

Jan. 9th 1920.

Enjoyable Function Held at University

On Friday evening the class of arts '22 entertained at a most delightful annual class party in the auditorium of the university. The hall was tastefully decorated with streamers of the university, blue and gold, entwined with strips of paper, on which were printed a succession of large '22's.

The evening consisted of dancing, with cards and many unique games for those who did not dance. Supper was served from a buffet in the adjoining room and at twelve one of the most enjoyable class parties ever held at the U. B. C. broke up.

The patronesses were Mrs. G. E. Robinson, Mrs. H. Sedgewick, Mrs. W. H. Wood, Mrs. J. Henderson and Mrs. J. C. Hebb.

The committees in charge were under the direction of Mr. A. Crawford, Miss N. Willis, Miss I. Millar and Mr. L. Bolton. Among those who attended were: Misses D. Allan, M. Atherton, E. Ballard, A. Birnie, M. Bulman, M. Buxton, A. Campbell, M. Charnley, M. Clarke, L. Cornyn, A. Dew, E. Dodson, G. Emery, M. English, E. Eveleigh, L. Fitzgerald, S. Frith, D. Fulton, B. Garlick, D. Gill, C. Greenwood, E. Gregg, M. Hamilton, M. Harvey, L. Johnson, H. Keir, K. Kirk, B. Lipson, M. McAndless, M. Mercer, I. Miller, A. Moodie, H. Neill, G. Pedlow, J. Steves, E. Wade, M. Wilcox, H. Hooper and M. Ellis. Messrs. W. Baker, W. Burton, R. Cameron, C. Clegg, N. Cutler, J. Dauphinee, C. Dougan, C. Elsey, W. Fanning, W. Ferguson, J. Harris, R. Hunter, A. Jure, J. Lawson, E. Lusby, D. McIntyre, H. Meredith, D. Murrat, H. Offord, C. Smith, J. Walker, J. Webster, L. Wrinch and many others.

Jany. 10th 1920.

Ma In A

CEDAR COTTAGE HELD TO DRAW

Westminster Juniors Play Good Game Against Cottagers—Other Scheduled Games Are Postponed.

A F pr Co are now work. T of Engli published Since at Chris examina start the a large r classes t

Owing to the fog yesterday at Cambie Street grounds, only one of the three games scheduled were played. The Church League game between First Church and Kitsilano Baptists was only allowed to go one-half, the clouds of fog coming on so densely that play was impossible. At the end of the first half First Church was leading 1 to 0. The Brunswick Cup game between Kitsilano and Junction United in the Junior Alliance was postponed, play being utterly impossible. The only game that was played was the match between Cedar Cottage and Westminster, which went to a one-all tie.

The grounds were not in very good condition for good football, but the boys put up a good contest. Owing to the poor condition of the grounds, good combination play was practically impossible, although the goal scored by the Cottagers that tied up the

First Cl Cross Kni er; Chest N. A.; Bo Marett, P

Second Stoodley; son, Mck mer, Cord ster, Shi son, S.D., Jack, A. McPhee, Napier, J. M Saunders; Sing, C.; J. D. A. Bloom field, Cant, A. F. Roberts, Shakes peare; Baillie, R. E. Brown, O'Reilly Rowan, A. G. Smith; Crandlemire Eddy, Fife, Green, R. Hunter, E. W Jackson; MacNeill, Underhill; Bul man, H. E. Elliott, Grant, D. H. Mac Kenzie, Robb; F. J. Albo, Green Heaps, Hurliman; Gale, Gilbert, In nes, Hiederman, Rolston, E. G. B Stevens; Uchida, Baynes, J. F. Brown, Cornyn, Parker, Thorsteinson; Buck ley, Chapman, Clyne, K. Elliott, L. M. Fahay, Fitch, Foerster; Hallett, Hen derson, Morden, Purdy. I. P. Stewart, Switzer; W. A. Thompson.

Passed.—J. Albo, Anderson, Black more, J. Fahay, E. S. J. Fleming Laidlaw, G. Robinson, Wilby, J. O Wilson; Burke, G. Disney, Noble Stirk, Tribe; Burnet, Campbell, Hill man, H. W. Johnson, Kinney, Swan son, Walsh; Broome, Buckle, Camer on, Corbett, Garlick, H. S. A. John son; Osterhout, Scott, Wolverton; Archibald, E. W. Carlisle, Cowan Gartshore, Marrion, McLennan; Ray, Rear, K. Robinson, Rowley, Sellers Shoemaker, L. B. Smith; Sutherland; M. Barnes, Berkley, Binnie, Crowe, Dawe, D. McIntosh, McLane; M. Mc Leod, Pedlow, Reid; Larson, LeNeveu, Lipsey, Osborne, E. A. R. Stephens; Emery, Eveleigh, Hood, Kidd, Layton, E. Saunders, Tupper, Upshall; Bain, Gillen, A. D. Hunter, Whitehead; Ay lard, M. Barlow, M. Clark, Coburn, Davy, McCutcheon, McKee; Proctor, A. C. Smith; W. R. Brown, Condon, Cope, Drennan, Findlay, Goodfellow, Graham; Lanoville, McClay, A. Thom son, R. E. Walker; Desrosiers, How, Ross, Straus, E. B. Taylor; W. E. Boyes, Chu, C. M. Disney, Leveson, Lindsay, R. L. McLean; McMurray, Pearson, W. Stewart; Braim, Bene dict, Freeman, Holtz, E. S. Johnson, Lapsley; Lindmark, E. V. Moore, D. J. McIntosh, Pattullo; Armour, Ar nott, Beaton, V. S. Carlyle, M. Clark, Crowley, Dench; Evans, Fay, Fergu son, Foran, Gordon, Jardine, I. John ston; Mark, Mathers, Miller, J. H.



Men's Shirts

Including the well-known makes of W., G. & R., Tookes and Arrow, in many fine weaves and patterns—a tremendous selection for your choosing. Values to $3.50

$1.65

Genuine English Llama Socks—made in England—regular 75c—

55c

A very fine line in English cashmere socks—sold regularly at $1,

75c

Everyth

Overcoats, Suits, Un
Wonde

Dick quality goes in every article offered at this sale. Every garment—every article—is taken from our regular stock—the largest and best in the West.

DICK'S JANU
OPENS SA
Overcoats

In Meltons, Tweeds and Tweed Mixtures—with convertible —military effects—waistline models—every style for young Serge, silk and satin lined coats that set a standard for sty

$45.75
$39.75
$34.75
$29.75
$24.75
$19.75
$15.75
To Clear

Biology 23 (a)—Third and Fourth Years.

Second Class—Coates, L; Rogers; Douan; Lyne; McAfee, I. D.
Passed—Healy, A.; Kilpatrick, Lynch, qual.

Third Year Analytic Geometry.

First Class—Studer, F. J.; Herman, V.
Third and Fourth Years—Biology 2.
First Class—Handford, F.; Smith, A.; MacBeth; Fournier, Usher, equal.
Second Class—E. Barlow, A. Rive, equal; L. James, Sanders, equal; L. Morrison, Scharschmidt, equal; Day, Gilley, equal; Veld; Morrison; I. Clarke, A. E. Smith, equal; Buck, F. Wilson, A. Wilson, equal; Foerster; Cross, Shannon, equal; Brenchley.
Passed—Alexander, Harrison, equal; Munn; McDougall; MacArthur, Nelson, equal; McGregor.

Differential Equations—Fourth Year and Graduate.

First Class—Barclay.
Passed—Draper.

Botany—13 (a)

First Class—Mounce, I.; Allardyce, J.
Second Class—Cutler.

Faculty of Arts and Agriculture

First Year Physics.

First Class—Green, Home, equal; Bushell; Wilson, J. C.; Bulman; Coombs; Huggett, Napier, equal; J. F. Brown, C. C. Wells, equal.
Second Class—Garlick; Evans, D. H. MacKenzie, equal; Riddehough; Buckle, S. J. Fleming, R. L. McLean, Stacey, equal; R. E. Brown, Mercer, equal; Bell; Gale, Hull; S. A. Miller, equal; C. L. Campbell, R. M. Jackson, Lipsey, Pearcey, equal; Thompson, W. A.; Burnet, Osborne, Taylor, Woodworth, equal; W. C. Cameron, J. C. Wilson, equal; Upshall.
Passed—Buck, Davey, Hudson, A. D. Hunter, Kagnoff, R. L. MacLeod, Stoodley, Tribe, Uchida, equal; Fyfe, How, Layton, Portsmouth, J. H. Wilson, equal; Corbett, Foley, Grant, Herd, equal; Brennan, Cassidy, Chapman, M. E. Elliott, equal; Abel, F. J. P. Albo, Blackmore, Chester, Davis, MacNeill, A. E. Richards, equal; Binnie, Geon, H. W. Johnson, P. B. Jones, equal; Bennett, Holtz, Underhill, Walsh, equal; A. M. Anderson, Aster, Beaton, Benedict, Buchanan, Coburn, Fay, equal; Heaps, J. H. Mitchell, D. J. McIntosh, Pearson, Skelding, Sutherland, equal; C. M. Disney, Ferguson, Graham, N. A. Robertson, Shipp, Wolverton, equal; Saunders, E.; J. Albo, Cant, Pattullo, equal; Clyne, Cornyn, G. H. Fleming, Kinney, Knight, A. McPheee, Sangster equal; G. H. Scott, F. L. White, equal; Snider; Aylard, Broome, Jack, J. M. Saunders, Whitehead, W. G. O. Wood, equal; Arnott, Baird, G. H. Barnes, Eveleigh, E. S. Johnson, M. I. MacKenzie, equal; McCutcheon, W. H. McKee, McQueen, Pye, Schmidt, K. B. Taylor, equal; Berkeley, G. M. Disney, Eddy, Hood, Pearce, Shakespeare, Trorey, Yonemoto, equal; E. J. Bloomfield, Emery, Laidlaw, A. F. Roberts, equal; Barlow, Kidd, Ogilvie, Patterson; Pittendrigh, equal; A. I. Elliott, R. Hunter, S. D. Robertson, G. Russell, G. M. Smith, equal; Baynes, J. D. A. Bloomfield, Carlisle, Gartshore, Kerr, P. I. MacKay, equal; H. A. Mackechnie, F. J. McRae, Niederman, Robb, Stirk, E. Stuart, equal; R. E. Walker; Arkley; R. C. Archibald, Baillie, Bain, W. C. Broadfoot, E. M. Brown, Gaspell, equal; Crombie, Harvey, Knowlton, Shoemaker, H. C. Sing, D. L. Stuart, equal; R. R. Barr, Buckley, V. S. Carlyle, Higginbotham, Lanoville, Marrion, equal; Osterhout, Rees, Ritchie, Sellers, equal; Le Noveu, Musson, P. V. McLane, Rear, Stewart, Yip, equal; C. A. Astell, M. H. Barnes, Dawson, Lapsley, Larson, Mathews, equal.

Chemistry 1, Pass Course—First Year.

Second Class—Clement; Fisher; Osborne.
Pass—Harris; Corbett, H. M. Rose, equal; Kinnear, A. R.; Gilbert; M. H. Barnes, McCutcheon, equal; Robb, Stacey, equal; Stoodley; McLeod; J. B. Bain, MacKinnon, equal; Coombs; Fyfe; Richards, Walsh, equal; E. L. Green, Landon, Riddell, equal; Rive; Lipsey; Hallott, Osterhout, equal; Davis, Huggard, Limpus, W. J. Pye, equal; Barry, Cavers, equal; Bennett, Fay, Fingland, McKee, E. L. Wilby, equal.

Biology—First and Second Years.

First Class—Bullock, W.; Buell, A. L.
Second Class—Drury, Healy, Margaret, equal; Naden; Higginbotham; McAfee, W. R.; Crawford, Elizabeth James, equal; H. Hunter, Skelding, equal; Bolton, L. Davis, Fisher, B. Johnson, Palmer, Richards, equal; Tennant; Robb, J. M.; Crickmay; Clandinin, Swartz, equal; Bates, Ed. Johnson, Rowan, equal.
Pass—Margaret I. Clarke, Moe, equal; Black, Chas. Rive, K. Robinson, Stacey, equal; Bloomfield, G. E. W. Clarke, equal; Buchanan, Monkman, Neill, equal; Gillis, Bennett, Cavers, Miles, H. Ross, equal; Gillis, Grant, Hopper, MacLeod, equal; Phillips, Elvira Johnson, Limpus, Lipson, equal; Robson, Gwen; Rolston; Helen Clark, Shier, equal; Eveleigh, H. Fulton, Gignac, Imlah, Kemp, equal; Blair, Callaghan, Nash, equal; W. N. Kinnear, Woods, equal; Barry, Campbell, Elsey, Pye, equal; Foley, McPhee, equal; Coburn; McMurray, R. Pattullo, equal.

Third and Fourth Years Arts, Third Year Agriculture—Botany 12 (a.)

First Class—I. Mounce, M. Mounce, equal; Allardyce, J.
Second Class—K. Coates, J. Davidson, equal.
Passed—Harris, H.; Hill; Lamb, C. A.; Leckie, C. F.

Beginner's German—First Year.

First Class—Hurst; Mounce, W.; Jane; Lipson, B.
Second Class—Emmons; Mennie; Willis.
Pass—Gill, D.; Robinson, G. S.; Weinberg, Stitt, equal; Nicol, Saunders, equal; Kelly; Campbell, E. A.; Green; Turnbull; Lochead, Stirk, equal; Hagelstein; Lapsley; Allardyce, K. W. Carlisle, equal; Swanson.

Faculty of Arts and Applied Science

Chemistry 1. (Distinction.)

First Class.—Aster, Graham, W. E.; Riddehough, Ure, equal; Berry Huggett, equal; MacKenzie, D. H.; Bushell, McVittie, Potter, equal; Chester, Hooper, equal; Brown, J. F., Sivertz, equal; Loveridge; Bramley, Draper, Hull, Wilson, C. H., equal; Cutler; Napier, Todd, equal.
Second Class.—Fleming; Ballard, Coates, E. F., Fulton, Hodson, equal; Copping, Dean, Home, equal; Keir, J.; Kagnoff, M.; Disney; Fraser, Shipp, Wilcox, equal; Naden, Wilson, James, H., equal; Austin, Emmons, equal; Albo, C.J. Cock, equal; J. M. Caspell, W.W. Coates, W.A. Gale, Rowley, equal; Corfield; Jackson, R. M.; D. G. Anderson, Burnet, Jenkins, P. B. Jones, R. W. Parker, equal; C. L. Campbell, O. A. E. Jackson, Mathews, McDairmid, equal; J. R. Mitchell, Weir, Yometo, equal.
Passed.—Pearse; Bulman, S. C. Gale, L. E. Wells, equal; Berkeley, Healy, Houghton, Dayton, Uchida, equal; A. J. Anderson, G. S. Clark, Fanning, equal; Arkley, Snider, Walker, W. G. O. Wood, equal; G. H. Barnes, McLean, Rice, equal; Clegg, Geeu, Pearcy, Shasespeare, equal; Guernsey, B. Johnson, Laidlaw, Pearce, equal; Holtz, H. Keir, McLane, D. E. G. Pye, Terman, equal; Baynes, Coles, Ferguson, equal; Fournier, Gross, A. McPhee, Skinner, equal; R. H. B. Jones, McLuckie, Say, Scott, equal; Cant, Emery, Evans, Freeman, Langville, equal; Benedict, Gregg, W. N. Kinnear, F. L. White, equal; Arnott, R. O. Cutler, Dougan, Gieger, Grey, Hoult, Hynd, equal; H. L. Johnston, McIntosh, Tuckey, Underhill, equal.

Third and Fourth Years Physical Chemistry (Chem. 7.)

First Class.—J. Mennie, (post graduate).
Second Class.—Morrison, D. M.; Andrews, H. I.
Passed.—Tamenaga, S.; Rebbeck, J. W.; Boomer, E. H.

Chemistry VI.

First Class.—Boomer, E. H.
Second Class.—Andrews, H. G.; Allardyce, John.
Passed.—Watts, Rebbeck, J. W.; Tamenaga, S.; Martin, Geo., A.

Second Year (Applied Science) Third Year (Arts) Differential Calculus.

First Class.—Peck, Studer.
Second Class.—D. G. Anderson, Herman, equal; Shookley, McDougall, Gale, Jane, Hatt, Fountain, Pearse, equal; Mitchell, R. J.
Passed.—Coles, Meekison, Shaw; Coates, Moody, equal; McLellan, Jackson; McLuckie, Scott, equal; Bickell, Walker, equal; Gray, J. R. Mitchell, equal; Hoult, Hurst, Todd, equal; Fournier, Weart, equal.

Faculty of Agriculture

First Year French.

First Class.—Stacey, L. B.; Blair, A.; McLeod, G. H.; Bennett, L.; Neill, W.; Barry, S. C.; Davis, L. S.; Pye, W. J.; Cavers, R. V.; Landon, G. L.
Second Class.—Richards, A. E.; Bates, E. H.; Kinnear, A. R.; Woods, J. J.; Leckie, R. G.; Eby, V. J.; Rolston, F. F.; Rive, C.; McCallum, H. C.
Passed.—Callaghan, J. G.; Phillips, S. S.

First Year Agronomy 1.

First Class.—Palmer, Richards, Davis, Kinnear, Traves, Pye, Cavers.
Second Class.—Harris, G. H.; Bates, F. H. J. J. Woods, L. Bennett, equal; Landon, G. L.; H. Fulton, L. B. Stacey, equal; Blair, A.; Rive, W. Neill, equal; Coward; Clarke, G. E. W.; MacLeod, C. H.; MacCallum; Phillips, S. S.
Passed.—Eby, Riddell, Barry, S. C.; Rolston, F. F.; Leckie, Burke, Callaghan, Manual, A. L.

Second Year Animal Husbandry.

First Class.—Sweeting.
Second Class.—Riley.
Passed.—Leavens, Fraser, McKechnie, Riddell, Fisher, Manuel.

First Year Horticulture 1.

First Class.—Palmer, Kinnear, Stacey, Woods, MacLeod.
Second Class.—Pye, Richards, Cavers, Davis, Rive, Riddell, Phillips, Harris, Landon.
Passed.—MacCallum, Coward, Bennett, Neill, Blair, Bates, Rolston, Barry, Manual, Callaghan, Leckie.

Geology.

First Class.—Mounce, M. J.
Second Class.—Palmer, R. C.; Leckie, C. P.; Lamb, C. A.
Passed.—Greenwood, H. D.; Clarke, G. E. W.

First and Second Years Bacteriology 1.

First Class.—Mounce, M. J.
Second Class.—Lamb, Fisher, McKenzie, Sweeting, Riley.
Passed.—Leavens, McKechnie, Harris, Fraser.

Third Year Animal Husbandry.

First Class.—Mounce, McKenzie.
Passed.—Lamb.

Second Year Agronomy 2.

First Class.—Palmer, Riley, Fraser, Sweeting.
Second Class.—Riddell, Fisher, Leavens, Harris, McKecknie, Clarke, G. E. W.; Burke, Coward.
Passed.—Manuel.

Third Year Holticulture 3.

First Class.—Palmer, Leckie.
Second Class.—Clarke, G. E. W.
Passed.—Coward.

Third Year Agronomy 4.

First Class.—Lamb, C. A.; McKenzie, Fred.
Second Class.—Harris, H.; Greenwood, H. D.

Third Year Animal Husbandry 3.

First Class.—McKenzie, F. F.

Second Year English 4.

Second Class.—Sweeting, B.; McKechnie, M. S.
Passed.—Manuel, Riddell, Fisher, Harris, Riley, Leavens, Kelly, Clarke, Fraser.

Second, Third and Fourth Year Economics, 5 Pass.

First Class.—Palmer, B. C., (partial student last year).
Passed.—Lamb, C. A.; Leckie, C. P.

First Year Geometry.

Second Class.—Stacey.
Passed.—Pye, Rive, Davis, Callaghan, Richards, MacLeod, Rolston, Cavers, Woods, Bennett.

Second Year French.

First Class.—Leavens, J. B.; Fisher, R. A.; W. H. Riddell, B. S. Sweeting, equal.
Second Class.—McKechnie, M. S.; Fraser, R. L.; Harris, G. H.; Riley, W. J.
Pssead.—Coward, G. S.

Faculty of Science

Second Year Electricity and Magnotism 3.

First Class.—Shockley, Peck.
Second Class.—Meekinson, Hatt, Anderson, D. G.; Gale, Jackson, Fountain, Mitchell.
Passed.—Pearse; Todd, McDougall, equal; Banfield, McColl, Moody, equal; Handy, Gray, Shaw, McLuckie, Jane.

Faculty of Arts and Science Applied Science and Agriculture

Chemistry II.

First Class.—Hatt, R. A.; Palmer, R. C.; Herman, Victoria; Hanford, F. M.; Goldstein, C. M.; Urquhart, C. M.; McAfee, W. R.; McLennan, Lester.
Second Class.—Gray, W. H.; Hurst, M. E.; Payne, W. R.; Dauphinee, J. A.; Jane, R. S.; James, H. T.; Stone, C. E.; Fisher, R. A.; Crickmay, C. H.; Wallace, D. A.; Gibbon, M. E.; Gillespie, R. M.; Greenwood, Julia; Reid, M. L.; Peck, W. S.; Foerster, R. E.; Eagles, B. A.; Emmons, R. C.; Banfield, W. O.; Milley, C. E.; Shaw, L. D.; Usher, A. M.; Elsey, C. R.; Gillie, K. B.; Hunter, H. S.; Meekison, C. G.; Mounce, M. J.; Reid, W. T.; Doyle, H.; Miller, C.
Passed.—Bell, H. G.; Sweeting, B. S.; Kellie, R. G.; Lipson, Bertha; McDougall, S. R.; Buell, A. L.; Crawford, A. M.; Harris, J. A.; Leckie, C. P.; McKechnie, M. S. Bolton, L. L.; Fountain, G. F.; Hatch, W. G.; Thompson, D. L.; Mitchell, R. J.; Moody, C. E.; Beltz, E. W. H.; Handy, L.; Heaslip, L. W.; Reid, G. A.; Shockley, H. M.; Gill, D. A.; McLennan, L. S.; Taylor, C. D.; White, E. M.; Rose, H. A.; Weinrobe, M.; Davidson, J. R.; Anderson, S.; Lipson, B. A.; Leavens, J. B.; Plummer, S. B.; Campbell, E. A.; Carter, B. M.; Cameron, W. M.; Lamb, R. W.; McPhee, R.; Vogee, A. E.

Third and Fourth Year Chemistry 3.

First Class.—M. E. Hurst, R. C. Palmer, D. M. Morrison, D. A. Wallace, G. F. Barnwell, G. James, W. R. Payne.
Second Class.—F. Handford, R. S. Jane, V. Dunbar, S. B. Plummer, M. J. Mounce, J. Melville.
Passed.—L. Stirk, C. E. Stone, C. E. Milley, A. E. Boss, A. F. Wilks, W. G. Hatch, J. Schell, E. M. White, H. Doyle, C. P. Leckie, W. H. Ballantyne, C. McLean.

Chemistry V.

First Class.—Andrews, H. I.; Boss, A. E.; Swanson, C. O.; Boomer, E. H.; Dunbar, V.
Second Class.—Wilson, F. L.; Honeyman, P. D. G.; Wilson, G. A.; Gill, J. E.; Wallace, D. A.; Schell, J. M.; Barnwell, G. P.; Wilks, A. F.; Melville, J.; Anderson, R.
Passed.—Kingham, J. R.; Martin, Geo.; Rebbeck, W. J.; Weld, C. B.; Wilby, G. V.; Fournier, E.; Russell, M. Alan, equal; Watts, H. N.

Jany 2nd, 1920.

FINAL MATCH AT POINT TOMORROW

Stanford Ruggers Will Make Final Appearance in Vancouver—Confident of Making Clean Sweep.

Stanford ruggers will make their final appearance in Vancouver tomorrow afternoon at Brockton Point, when they clash with the Vancouver Rep. team. Having disposed of the best Vancouver could get together in the first two games, the visitors are confident they will make a clean sweep of the series. They have been keeping strictly to training rules and are in the best of shape for the match. The Vancouver ruggers hope to take the final game. They have been practising faithfully for the past few days and are ready for the referee's whistle.

Two games will be played on Saturday afternoon at the Point in the Vancouver Rugby Union series. The first will be between the Rowing Club and the Varsity and will start at 2 o'clock sharp. The second, scheduled to start at 3:15, will bring together the Centrals and the Knights of Columbus. The first match will be handled by Mr. McKay, while W. Beveridge will referee the second.

Dec. 21st, 1919.

Varsity Team Is Defeated by Stanford Rugby Squad

Visitors Play Fast and Open Game Against Crack Vancouver Aggregation and Win Out by Score of 8 to 0—Playing of "Dink" Templeton a Feature

PLAYING a very fast and open game on Saturday afternoon at Brockton Point, Stanford ruggers again defeated the Vancouver players, this time represented by the Varsity fifteen, by a score of 8 to 0. The visitors were compelled to play a more open game on Saturday owing to the speed of the Varsity team, but they had the edge on the local men for speed, although the Varsity played a noteworthy game and one of which they have reason to be justly proud. Time and again they got started on a rush, but almost invariably the ball was kicked too far into the loose, where "Dink" Templeton, the lanky full-back of the visitors, got hold of it and returned it back down the sidelines with a vengeance, killing all the Varsity gains and adding some more for the visitors.

New Men on Team.

Playing against the Varsity Saturday were four new men who had not been given the chance to show their wares on the local field before. One of these, Morris Kirksley, who scored the first touch, is one of the crack sprinters of the California track team, and more than once has done the 100 yards in 9.4 seconds, and he used his speed to good advantage on Saturday when he got his pass and went over the line like a shot three minutes after the game started. Along with him were J. K. Morris in the wing three-quarter position, Phil Clark and Dave Wallace on the forward line.

The Varsity had the opening kick and Gwyther took it, sending the ball far into the visitors' territory. It was returned and the Stanford men rushed down to gain about 40 yards. It was then kicked to touch and a lineout followed when the ball was passed to Carroll and he passed it to Kirksley, who slipped past the full-back and went over for the first try. Templeton failed to convert it and the Stanford men again got the ball at their feet and dribbled back near the line again. A series of scrums were ordered and the Varsity men succeeded in getting the ball out to safety and started up the line. "Pinkie' Morrison caught a neat pass and was away for a good gain when he was tackled and brought down. He passed and the ball was sent up to yards more. On account of a foul the Varsity were given a free kick, which Gwyther took but failed to make anything out of owing to the distance. Hunter was the next shining star when he made some neat runs and made considerable ground, but kicked to the touch line. The threes got working next and went up the field, but lost the ball when Stanford was given a free kick for interference. Templeton took it and sent it back in the Varsity ground again.

Lose Ground Again.

Once again the Varsity three-quarter line came into action, but again they were stopped by a free kick and lost ground again. Morrison gave the ball a mighty boot and Wallis followed up till he was only five yards from the line, when the ball bounced away from him and Templeton stopped the rush and sent the ball flying down the sideline. Captain Art Lord of the Varsity men came in for a lot of praise for the way he caught a kick and marked it even when there were half a dozen men hanging on his neck, yet he insisted on his mark and won it. Templeton caught the kick and sent it flying again, while Hatch, the Varsity back, misjudged the ball and missed the catch, giving the Stanford men a clear gain of 60 yards. This ended the first half with the visitors three points up. During this period the Varsity team got seven free kicks and the visitors three.

In the second session the Stanford men pressed into the Varsity ground, but were sent back a few minutes later by some nice kicking to the sideline. Then came one of the most exciting moments of the game, when the Varsity three nearly went over. Heyland got the ball and when tackled passed it to Ross, who sent it on to Hunter. Hunter made the dash of his life and was within five yards of the line when Templeton caught up to him and forced him into touch. In the lineout which followed the ball was carried back into the Varsity territory and Morrison again displayed some of his superb kicking, when he sent the ball down the touchline some 40 yards. Back the Stanford men came, and three scrums were held on the Varsity line. Danny Carroll caught the ball from a pass out of the scrum and fought his way over the line with three men holding on him. Templeton took the kick and sent the ball spinning through the center of the bars, making the score eight points to nil.

Art Lord is Injured.

When the ball was kicked again Wallis tackled Templeton and passed the ball to Ternan, who shot the ball down the line 40 yards. In the loose scrum that followed Art Lord suffered a badly wrenched knee and had to be carried off the field. This roused the Varsity men, who, without the help of their gallant captain, played like demons and gave the visitors many anxious moments during the few minutes before the final whistle blew. Templeton got another chance at kicking and sent the ball down the Varsity five yard line. One of the visitors got the ball and started on the run, but Rolston thought otherwise and made a great charge at him on the run, bringing him down. Up the field the home team went again, but just then the whistle blew and the Varstiy team went down to their first defeat this year.

All the players of the home team played very well, as did the visitors, and, according to the Varstiy men, the game on New Year's Day will have a different ending if they have anything to do with it.

L. Patterson refereed the game to the satisfaction of both the players and the spectators alike.

The Teams.

Stanford-California	Varsity
Fullback	
Dink Templeton	W. Hatch
Three-quarter	
J. K. Morris	D. Heyland
J. Kelly	D. Morrison
M. Kerksey	H. Ross
Five-eighths	
Danny Carroll	P. Wallis
P. Mohr	G. Ternan
Half	
Charlie Doe	N. Tofte
Wing Forward	
Lock Card	L. Hunter
Scrum	
Front Rank	
H. L. Wrenn	V. Gwyther
R. Ratner	G. Cross
Lock	
A. G. James	C. Swanson
Side Rank	
J. Raggio	F. Rolston
Phil Clark	K. Carlisle
Rear Rank	
Dave Wallace	A. Lord
C. E. Righter	H. James

Dec. 29th, 1919.

t the Prices---
tainly Can't
at the Quality

Oarsmen Play Much Improved Game and Hold Fast-Traveling University Boys to Scoreless Draw.

Knights of Columbus Go Down to Defeat Before Centrals by Score of 21 to 0.

EVERY week the rugby championship race is getting keener, and Saturday's games added more zest to the play when the Varsity and the Rowing Club teams clashed in a hard-fought match, but there was no score. The Centrals, however, played the Knights of Columbus, and handed them out a bad defeat, with a score of 21-0. Despite the bad weather and the heavy fog, which hovered over the field, a fairly good number of supporters were on hand to cheer the players, and in the first game they got their money's worth in excitement.

The Varsity fifteen entered the field fully confident that the outcome would be in their favor, for, with the exception of the single defeat handed out to them by the visiting Californians, they have won all their games, and looked forward to the same result on Saturday, but they did not take into consideration the great improvement in the Rowing Club team. This team has been steadily gaining, and in the game they certainly showed some very good work in their tackling, rushing and dribbling, although the latter tactics could be improved to their benefit.

The Varsity team sadly missed their captain, Art Lord, who suffered a badly wrenched knee during the game last Thursday, and is out of the game for the rest of the season. They also missed Heyland, who is in the hospital suffering with lung trouble, and without him in their three-quarter rushes they seemed lost.

Rowing Club Attacks.

With the opening of the game the Rowing Club took the offensive, but failed to get far, for the Varsity played very close and tackled hard. Time after time the V. R. C. men charged up the field, but too often passed the ball, when they should have kept it at their feet, and lost it to the speedy Varsity men, who were always on the lookout for a run. Billy Ellis, the chunky Rowing Club forward, made himself prominent a number of times by his individual rushes, while the Varsity men excelled in speedy action. Near the end of the first half they got down near the rowers' line, and Hunter tried a drop over the bar, but it fell short, and again they tried to get over with their three-quarter line, but so closely did the other side check that they were forced to abandon their project.

This ended the first half, with no score on either side, and during the second session the Rowing Club nearly took the Varsity's measure, when Grimmett got a beautiful pass on the three-quarter line and started for the Varsity line. Within a few feet of the goal he was forced outside, and during the next few minutes the club made several valiant attempts to get over, but without success, while the Varsity had very little chance to try and score owing to the perfect defence of their opponents, who had a gold mine in Dick Bell-Irving. This man played a very cool and heady game and made a number of splendid saves. In the scrum the Rowing Club had the better of the play, and with Marshall playing at half, the ball came out of their scrum most of the time.

Nearly the end of the game Dave Manley suffered a badly cut eye from a tackle, and had to have several stitches put in it. Mr. McKay refereed the match.

The teams were:

Rowing Club—B. Bell-Irving, Poupore, Forrester, Grimmett, McBride, Thornwaite, Ellis, Marshall, Roberts, Bell-Irving, Decker, Manley, Sweeny, Green and Clarke.

Varsity—H. Gwyther, Wallis, Morrison, Ross, Harvey, Ternan, Tofte, Hunter, V. Gwyther, Gross, Swanson, Rolston, Carlisle, James and Peterson.

Centrals Whitewash Knights.

The second game between the Centrals and the K.C.'s proved to be a whitewash for the latter team when they went down to the tune of seven touches by the Central men. The latter team, however, played with only twelve men, and one of these a new man.

One minute after the first toot of the whistle Kenny Macken went over for the first try after a three-quarter run. Lewis failed at the convert and a few minutes later Tommy McGowan repeated the performance after a neat run. The attempt at converting failed again and the play continued at the Knights' end of the field, but the Centrals did not exert themselves, and a few minutes before the half-time McGowan went over the line again after getting a three-quarter pass.

McWhinnie in Form.

With the advent of the second half the Centrals repeated the same performance and Macken went over for a try after a smart run with Harry Lord, who played like a Trojan. During the following play McWhinnie's passing was a great feature. Every run the threes made McWhinnie could be counted on to get the ball to the next man after he had gained a good bit of ground. Knowing that they were hopelessly outclassed the Knights played a good game and stopped a number of rushes, and in the loose scrums worked very hard, but failed to get vary far in to the Central territory. McGowan, McWhinnie and Moran started another three-quarter run, which ended in the first man touching the ball down behind the line. Then came one of the most amusing incidents in the game. The Central scrum is made up of some heavy men, and among these are Brown and Sweeny, who can muster close onto 400 pounds between them. These two notables, sometimes known as "The Gold-Dust Twins," got the ball between them and started for the K.C. line. They sure made the ground fly and after some hard work Sweeny got the ball after Brown had been tackled and fell with the ball over the line, thus making himself the proud possessor of three points.

McWhinnie scored the last touch after a smart run a few minutes before time.

W. Beveridge refereed to the satisfaction of both sides.

The teams were:

Centrals—Crann, Macken, McGowan, McWhinnie, Moran, Lord, Jardine, Lewis, Brown, Mulvin, Sweeny, Richardson, McFarlane, Gourlay and Stewart.

Knights of Columbus — Townsley, Extence, Bayliss, Tyrwhitt, Bannon, Annance, Parker, Murdock, Baker, Rothert, Cosgrove and Kirkpatrick.

Jan. 5th, 1920

DANCE IN HONOR OF VISITING RUGBY TEAM IS MERRY EVENT

The members of the Stanford-California rugby team were the guests of honor last night at a very delightful dance at Lester Court, given by the Vancouver Rugby Union. The dancing floor was well filled and dancing continued till a late hour. A buffet supper was served at midnight in the dining room, where dainty refreshments were provided for the happy throng of dancers. A special orchestra of six pieces, which was later augmented by the arrival of a saxaphone and a banjo player, rendered many of the pleasing selections which go to make a very pleasant evening, and among their numbers were some which were encored time and again, until the orchestra was obliged to announce the next dance.

The dance programmes were very artistic, bearing on the front the Vancouver rugby team's colors, black and red, while the Stanford color, cardinal, was printed on the other corner. Great credit is due to the committee in charge of the arrangements for the splendid way in which they carried out the affair. The committee included Messrs. Hector Tyrwhitt, Dave Manley, William Beveridge, John McWhinnie, Roy Priest and Joe Hillier.

The guests of honor included Messrs. Wilfred H. Maloney, James Wylie, Danny Carroll, "Dink" Templeton, M. Kirksley, J. Kelly, L. Rogers, J. K. Morris, Charles Doe, T. Lynn, H. Patrick, C. L. Righter, H. L. Wrenn, R. Ratner, J. Hayes, Dave Wallace, P. Mohr, Lock Card, Phil Clarke, A. G. James, J. Raggio, W. Tilden and R. Moore.

The patronesses for the evening were Mrs. Reggie Woodward, Mrs. R. Bell-Irving, Mrs. L. Patterson, Mrs. C. Gardner-Johnson, Mrs. J. Hillier, Mrs. F. T. Underhill and Mrs. C. A. Worsnop.

Among those invited were: Miss Hazel Forbes, Miss Margaret Hooper, Mr. Harry Lord, Miss Baird, Mr. Logan McLennan, Miss Katherine Allardyce, Mr. Harry Bird, Miss Bobs Marshall, Mr. Claude Effinger, Miss Helen Mutrie, Mr. Gerald McClay, Miss Helen Reid, Mr. Orchid Bayliss, Mr. Harry Andrews, Mr. Ward DeBeck, Miss Agnes Wilkinson, Mr. Bob Hunter, Miss Nellie Wilkinson, Mr. Vernon McCartney, Miss Florence Reifel, Miss Tootie Letson, Mr. William Mahon, Mr. Norman Heathorne, Mr. Harry Letson, Miss Bickell, Miss Beta Chambers, Miss Alice Ball, Miss Ena Bailey, Mr. Joe Wilkinson, Miss Draine, Mr. Arthur Brown, Miss Baker, Miss Minota Effinger, Mr. Robert Duff-Stuart, Mr. Lorne Rice, Miss Myra Hooper, Mr. Cleve Hooper, Mr. Wallace Crawford, Mr. Gordon Nelson, Mr. Gordon Brodie, Miss Susie Cormier, Miss Helen Reid, Miss Marie Adams, Mr. Austin, Miss Ada Ader, Mr. J. H. Allice, Miss A. Anthony, Mr. and Mrs. Arnold, Mr. J. E. Aidell, Mr. Earl Atchinson, Miss Laura Austin, Miss Mabel Avery, Mr. Robert Armour, Mr. and Mrs. Chas. Barnett, Mr. Gordon Barry, Mr. C. B. Brydon-Jack, Mr. Geoffrey Wootten, Mr. Chas. Bull, Mr. G. Boucher, Mr. W. Beveridge, Miss Maude Beveridge, Mr. Gordon Brodie, Mr. Carl Bingham, Mr. Paul Bannon, Miss Emma Binns, Miss Mary Barnett, Miss Isobel Brand, Mr. W. F. Buck, Miss H. Baker, Miss Bigney, Mr. W. Bell, Mr. E. H. Bowkett, Mr. and Mrs. Blair, Miss Eva Barclay, Mr. Bland, Mr. Bencher, Mr. Harry Black, Mr. Andy Johnson, Miss Gladys Brooks, Miss Isobel Campbell, Miss Marion Carmen, Miss Gertrude Chisholm, Miss Edith Choate, Mr. R. Clarke, Mr. H. Cooke, Miss Conlin, Mr. H. C. Carter, Mr. and Mrs. J. H. Cran, Mr. Cosgrove, Mr. Frank Campbell, Mr. Allen Clarke, Mr. Edward Choate, Miss E. Connor, Mr. Guy Corwyn, Mr. Jack Crane, Mr. and Miss Chester, Miss Fry, Miss T. S. Fraser, Miss Madge Frith, Mr. V. Finch, Miss Edith Forey, Mr. W. Flemming, Miss Forten, Miss A. Foley, Miss M. Fitzgerald, Mr. Cliff Gibson, Miss Griffin, Mr. Harry Lord Mr. Harold Hunter, Mr. J. Tyrwhitt, Mr. J. Extence, Miss Jessie Greer, Mr. Roy Priest, Mr. John McWhinnie, Mr. Dick Heyland, Mr. and Mrs. R. Bell-Irving, Mr. A. Bell-Irving, Mr. Everett A. Leslie, Miss Stella Herbert, Mr. and Mrs. Hodgson, Mr. Vic Hillman, Mr. Mickel McFarlane, Mr. Art Lord, Miss Cassie Taylor, Mr. H. Jackson, Miss Agnes Kerr, Mr. H. L. Kemp, Mr. C. Lightbody, Mr. Ross, Miss Lecarse, Mr. Claude Leskie, Miss Merryweather, Mr. Geo. Morton, Mr. D. Moore, Missea Ann and Isobel McLeod, Mr. G. W. McEwan, Capt. E. McLennan, Mr. J. McGill, Miss Bessie Mooney, Mr. R. A. McAllister, Miss Reta Menzies, Mr. Benny Crann, Mr. John Pringle, Mr. Wallis, Mr. Mark Grimmett, Mr. Green, Mr. Decker, Mr. G. Terman, Mr. T. Jewitt, Mr. H. James, Mr. F. Rolston, Mr. K. Carlisle, Mr. W. Carlisle, Mr. George Gross, Mr. L. Foley, Mr. Don Clarke, Mr. Wm. McKenzie, Mr. J. Manley, Mr. Tom McGowan, Mr. Art Richardson, Mr. Tom Brown, Mr. Harold Echardt. Mr. W. Foley.

Dec. 30th, 1919.

VARSITY LOSES TO TUCK'S MEN

Y.M.C.A. Senior Basketball Players Win Match From University Team by Score of 47 to 27.

Last night at the Y. M. C. A. the Varsity team of the Senior "A" Division of the City Basketball League went down to defeat before George Tuck's boys by the score of 47 to 27. The game was fast from the start and only the hard checking of both teams kept the score from becoming any larger. The combination of both teams was rather ragged in spots and most of the baskets scored were made from individual rushes.

The first period started out fast and from appearances it looked as if the Y. M. C. A. was going to have a hard time to win, for the Varsity scored five points in quick succession before their opponents had barely started to play. The "Y" boys started to play then, and were never headed. Jimmy Ralston and Slim Stewart did most of the scoring for the winners in the first half.

The second half was not as fast as the first, both teams checking hard. The "Y" boys had the big advantage in this period also, George Tuck doing most of the scoring for his team Buchanan and Dixon played star games for the Varsity, although all of the players tried hard. The teams lined up as follows: Y. M. C. A.—Ralston 12, Tuck 17, Stewart 16, Southcott, Phipps 2. Varsity—Anderson 6, Dixon 10, Buchanan 8, Grass 3, C[illegible]ghan. Referee, Art Lord.

Further Successes at University Examinations

The registrar of the British Columbia University this afternoon handed out the following list, being the balance of the names of those who passed the Fall examinations:

FACULTY OF ARTS.

First Year—English 2.

First Class—K. M. Portsmouth, G. E. Riddehough, A. M. Anderson, H. Potter, N. A. Robertson, M. I. Chapman, M. L. Bulmer, C. H. Skelding, G. G. Jack, E. H. Knight, G. L. Peldow, A. F. Roberts, H. C. Sing, J. O. Wilson, A. A. Berkeley, H. M. Cassidy, H. A. Crowe, J. C. Wilcox.

Second Class—I. M. Robb, G. E. Sutherland, R. L. McLeod, A. J. Napier, J. C. Goodfellow, C. M. Kinney, L. G. Trorey, M. E. Tupper, C. C. Waite, A. C. Smith, G. A. Coombs, A. B. How, C. M. Mercer, S. A. Miller, H. E. Reid, J. Tribe, P. Darling, C. L. Campbell, M. Forem, H. W. Johnson, W. M. Morden, P. MacKay, C. Y. Robson, M. M. Osterhout, N. A. Pittendrigh, C. B. Rees, W. A. Thompson, M. A. Williamson, D. W. Wilson, R. E. Brown, E. F. Heaps, L. Holtz, D. H. McKenzie, B. O. McLennan, G. Nelson, H. Sangster, F. M. Wallace, A. F. McClay, M. E. Bell, A. H. Brennan, T. E. Bushell, R. L. McLean, M. E. Robertson, E. L. Wilby, C. A. Astell, R. H. Ferguson, C. E. Peter, H. S. Southon, G. E. Stoodley, R. B. Wallace, A. R. Harvey, E. B. G. Herd, G. E. Hudson, J. L. Huggett, S. D. Robertson, G. M. Smith, W. C. C. Upshall, J. L. Wilson, A. R. MacNeill, W. E. Schmidt, W. A. Bain, D. M. Buck, L. R. Found, E. S. Grant, R. Hull, D. E. Kidd, L. R. Lecklin, D. M. Nicol, G. H. Scott, D. H. Walsh, E. Aster, T. R. Bulman, G. B. Cant, J. E. Condon, D. C. Dawson, M. E. Elliott, J. Henderson, E. James, R. L. Layton, F. Osborne, H. R. Reycraft, J. E. Underhill, L. G. Baker, S. Beaton, S. J. Fleming, E. L. Green, L. H. Huggard, H. S. A. Johnson, M. Kagnoff, M. P. Lindsay, A. M. Musson, A. McPhee, C. S. Pearson, J. C. Rear, O. M. Sanford, Jas. H. Wilson, G. M. M. Hewett, W. Stewart, W. R. Brown, E. Ahone, J. D. Baird, M. Barlow, F. E. Benedict, M. C. Dinnie, D. J. Emery, T. J. Fahay, M. Innes, A. A. Jardine, M. G. McPhee, J. D. Bloomfield, J. M. Buckerfield, Hurliman.

Passed.—F. J. P. Albo, W. C. Cameron,

(Continued on Page 5.)

FURTHER SUCCESSES AT UNIVERSITY EXAMS

(Continued from Page 1.)

J. V. Clyne, D. B. Corbett, A. Green, E. S. Johnson, L. M. Marett, G. E. M. Morden, E. G. Nash, D. F. O'Reilly, F. W. Sellers, M. I. Jackson, A. J. Patterson, C. Arnott, P. F. Blackmore, H. Chester, A. A. Drennan, M. W. Higginbotham, R. Hunter, M. E. Moore, J. McDonald, H. M. McMurray, A. H. Ray, D. L. Stuart, F. A. Turnbull R. Walker, A. Buchanan, C. L. Cook, C. M. Disney, N. L. Freeman, R. P. Gross, G. F. Groves, E. W. Jackson, H. M. Matthews, B. A. Pearce, G. W. Rowley, M. L. Lapsley, R. A. Lindmark, E. M. McTaggart, E. S. S. Compton, M. Wilson, A. D. Hunter, P. B. Jones, G. C. G. Kerr, L. Lanoville, M. Leveson, M. J. Matheson, P. V. McLane, M. McLeod, C. M. McPhee, R. J. Pattullo, J. L. Gillen, E. Johnston, C. M. Law, F. Whitehead, E. B. Broome, J. F. Brown, C. P. Dawe, L. M. Fahay, G. H. Fleming, G. M. Kellington, W. E. Larson, D. J. McIntosh, I. P. Stewart, G. B. Switzer, J. McCutcheon, G. H. Barnes, R. R. Barr, L. L. Baynes, J. G. I. Braim, A. I. Elliott, V. G. Hillman, G. C. Lipsey, E. V. Moore, Parmiter, B. Ross, R. N. Shakespeare, Z. B. Smith, I. Snider, D. V. Webb, J. S. Noble, Etitt, J. M. Thompson, R. F. C. Marrion, E. H. Ellis, S. C. Gale, W. Hood, M. E. Lade, P. A. Ladner, A. H. LeNeveu, G. Shipp, A. C. Smith, G. E. Woodwarth, S. M. McQueen, C. M. Weir, W. J. Mark, K. W. Carlisle, G. M. Disney, B. C. Fitch, E. M. Gilbert, W. G. Mathers, J. W. McPherson, R. V. McRae, J. G. Pearcey, C. H. Shoemaker, G. N. Weld, C. C. Wells, W. H. McKee, M. A. Clark, K. E. Elliott, G. F. Hagelstein, J. R. Lochead, D. B. Parker, H. L. Purdy, K. Stirk, John H. Wilson, E. E. Baillie, J. H. Mitchell, M. O. Roberts, M. L. Selden, K. Stuart, L. R. Burnet, K. R. Fyfe, K. J. Lawson, A. E. Ogilvie, G. S. Robinson, M. A. Wright, M. M. Rowan, H. O. Arkley, M. H. Barnes, W. E. Boyes, C. G. Davey, J. R. McKee, O. E. Niederman, G. Russell, E. Saunders, E. M. Cowan, L. H. Evans, W. R. North, N. A. Philp, J. C. P. Boyes, D. V. R. Dench, M. C. Desrosiers, B. Garlick, R. M. Jackson, G. L. Laidlaw, J. E. Matheson, K. G. Robinson, I. W. Swartz, G. Andrews, C. M. Aylard, H. I. Clark, W. O. W. Williams, W. G. O. Wood, W. C. Broadfoot, K. L. Rolston, J. Albo, M. Cope, L. M. Cornyn, T. Crowley, G. H. Curtis, M. L. Findlay, C. C. Forster, D. I. S. Gartshore, F. J. McRae, E. A. R. Stephens, M. Swanson, T. S. Thorsteinson, W. A. Coburn H. A. McKechnie, W. N. Kinnear, J. M. Wolverton, I. I. J. Abel, Armour, Buckley, Creelman, Graham, McAlomen, D. McIntosh.

First Year—English 1.

First Class—Aster, Portsmouth, Riddehough, M. I. Chapman, Coombs, Jack, A. Anderson, Potter, N. A. Robertson, H. C. Sing, Hull, M. E. Elliott, Wilcox, Gillen, E. Johnston, J. F. Brown, R. L. McLeod, S. D. Robertson, G. S. Fleming, Found, How, Kagnoff, W. A. Thompson, Henderson, E. W. Jackson, H. W. Johnson, Knight, P. J. McKay, Z. B. Smith, R. E. Brown, Bain, C. L. Campbell, Southon, Wilby, Berkeley, Binnie, W. C. Cameron, Cant, Clyne, Rowley, Sangster, Skelding, Switzer, Walsh.

Second Class—Holtz, Huggett, McLennan, A. McPhee, D. M. Buck, Corbett, Heaps, R. M. Jackson, Upshall, Rowan, Albo, Cassidy, S. A. Miller, M. I. Jackson, Baker, Ellis, Musson, Napier, G. M. Smith, Stoodley, D. W. Wilson, Brennan, Foley, Green, Herd, A. F. Roberts, A. C. Smith, Chester, Freeman, Lanoville, Peele, R. E. Walker, Wallace, Arkley, M. H. Barnes, Beaton, Bushell, Dawe, R. V. MacRae, Osborne, Stewart, Swartz, Underhill, D. H. MacKenzie, Robson, Shoemaker, Rolston, Bayne, M. E. Bell, Mercer, J. L. Wilson, Hewitt, Abel, Ahone, J. M. Buckley, Kerr, Marett, Rees, K. G. Robinson; Seldon, Uchida, Archibald, K. Stuart, Bulman, C. L. Cook, Peter, J. O. Wilson, Hurliman, C. M. McPhee, Osterhout, Pearcy, Pedlow, Aylard, C. N. Disney, Gross, Hood, W. M. Morden, Rear, Stuart, Tupper, Weld, R. B. Wallace, Arnott, Crombie, E. S. Fleming, Gartshore, H. S. Johnson, Mathews, Nash, O'Reilly, Ray, Field, H. E. Reid, White, W. Stewart, Mark.

Passed—Barr, Buchanan, T. J. Fahay, M. E. Moore, Patullo, Robb, Sanford, Shakespeare, H. H. Woodworth; Heaslip, Kinnear, J. C. P. Boyes, Disney, Higginbotahm Larson, Leveson, Lipsey, E. V. Moore, Noble, Pearce, Ross, Scott, Allardyce, Wolverton, Baillie, Baird, Benedict, Blackmore, K. E. Elliott, Foran, Parker, Reycraft, Swanson, Marrion, Weir, Broom, Carlyle, Derosiers, McMurray, M. G. McPhee, Stitt, Buckle, Buckerfield, Cowan, Lindmark, McClay, W. R. Brown, J. Albo, M. Y. Barlow, W. E. Boyes, E. M. Brown, Crandlemere, H. Creelman, Drennan, Fitch, Worster, Gale, Lindsay, Sutherland, J. Bloomfield, Wood, Darling, Goodfellow, L. R. Burnett, Eveleigh, Innes, Stirk, Tribe, McCutcheon, G. H. Barnes, Davy, Gilbert, R. L. McLean, Rouse, Shipp, A. C. Smith, Williamson, Emery, Laidlaw, E. Saunders, Coburn, North, Schmidt, Straus, Pittendrigh, J. M. Saunders, J. R. McKee, Ogilvie, C. S. Pearson, Skinner, Ferguson, Findlay, D. J. McIntosh, E. A. R. Stephens, Turnbull, Yonemoto, M. J. Wilson, Condon, Cordingley, Hagelstein, Huggard, Niedermann, Webb, White, Clever, McTaggart, A. O. Thomson, Gaspell, Green, James, E. S. Johnson, J. H. Mitchell, McLane, Patterson, Astell, Bennett, Burke, M. A. Clarke, Cope, Crowe, A. J. Elliott, L. M. Fahay, French, Garlick, Graham, Harvey, Hatch, Lochead, J. Matheson, McLeod, Proctor, Purdy, Wells, Dyce Lapsley K. B. Taylor.

English 21.

First Class—E. Marwick, D. Blakey, H. Wilband.

Second Class—Gwen Suttie, E. McQuire, I. Crozier.

English 22.

First Class—E. Marwick.

Second Class—H Wilband, S. McQuire.

English 10—Third and Fourth Years.

First Class—V. C. Walsh.

Second Class—M. R. Munro, E. C. Lucas, J. A. MacBeth, H. L. Keenleyside, E. B. Abernethy.

Passed—J. E. Greenwood, J. R. Mitchell, R. E. Cribb.

English 17—Third and Fourth Years.

First Class—D. Blakey, E. C. Lucas, M. C. Matheson, D. M. Scharschmidt, Crozier, Lyness, F. Cowling, K. J. Lanning.

Second Class—M. B. Carson, N. A. Mather, A. E. Smith, S. T. Galbraith, J. K. Lott, [illegible] J. Fournier, H. M. McArthur.

[illegible]d—[illegible]dwards, D. M[illegible] L. [illegible] Day, [illegible]r-

Jan. 3rd, 1920

Alumni Association Gives Annual Ball

Lester Court presented a pleasing spectacle when some four hundred guests thronged the ball room last evening on the occasion of the third annual ball of the Alumni Association of the University of B. C. The dance was exceedingly well managed, the guests being aided in locating their partners by a system of rendezvous which was inaugurated at this affair. The large number of people were perfectly accommodated for supper, which was tastefully arranged in the dining room down stairs. In short everything was so efficiently managed that the ball could be nothing else but the unqualified success which it was.

Mrs. L. S. Klink, Mrs. S. D. Scott, Mrs. W. F. Coy and Mrs. C. A. McGuire were the patronesses for the evening Others present were:

Misses L. Collier, T. Letson, Patricia Cowan, Marjory Peck, Kathleen Peck, Maude Rowen, Shirley Clement, Marjory Day, Dorothy Adams, Jessie Adams, P. MvCaulay, Isabel McLeod, Ann McLead, Stella McGuire, Gertta Maddison, Gene Fraser, Helen Reid, M. Marshall, Kathleen Knowlton, Dorothy Lord, D. Angel, A. Gross, Mrs. Chastane, Misses Helen Clark, Evelyn Eveleigh, Buela Ross, B. Loutet, Elsie Hawe, Margaret Healey, Agnes Healey, Harrie Pennock, Gwen Robson, Laura Pim, Madeline McKenney, Myrtle Kilpatrick, Helena Bodie, Constance Highmoor, Olive Millar, Mary Munro, M. Mounce, Gwen Kemp, Nora Coy, Bernie DesBrisay, Jones, Vaustett, Gwen Lewis, Dorothy Bolton, D. Bodie, H. Buckerfield, Elsie Hawe, Ruth Fulton, M. Matheson, Miss Sharman, Mrs. A. Alexander, Miss. M. Lewis, Mrs. Paul Nicholson, Misses Marjory Sherwood, Barbara Hogg, Pete Marshall. Isobel McInnis, Bina Taylor, Mrs. Gentles, Mrs. C. Wallace, Marjory McRae, Mary Godfrey, Louise Honeyman, Helen Rose, Laura White, Christine Simpson, Margaret Clark, Mildred Knox, Violet McDonald, Mrs. Nicholson; Messrs. Pat Fraser, Harold McInnis, Howard Adams, Bert Bernard, Bob Hunter, Bennie Crann, Douglas Macaulay, A. Bickle, George Dixon, A. Swencisky, Gordon Scott, Harry McDiarmid, Capt. Hoy, Baxter, Art Lord, R. Kingham, Cam Stewart, A. Munro, Murphy, Vaughn Ross, Gerald McClay, Claude Effinger, Bob Anderson, Sydney Anderson, Alan Russell, Phil Wooten, Keith Shaw, Ian Shaw, Boss, H. Lewis, Nemo Morrison, Lennie, Kenneth Carlyle, Hugh Ross, George Ross, Usher, Bernard Pratt, Greenwood, A. Richards, John Allardyce, Percy Southcott, Ernie Clark, T. McFeely, Jack McDougall, A. Alexander, Jack Alexander, Harry Todd, Percy White, Tim Hutchinson, Allan Sutton, T. Forsythe, Lyle Fraser, Gentles, C. Wallace, David Manley, Cameron McCaulay, George Smith, John McDonald, Roy Lipsett, Dudley Durrant, H. Wade, Billy Simpson, William Flemming, Carr Lumsden, Eric Peter, Frank Laidlaw, James Brown, and many others.

Jan. 10th 1920

DEPORTATION OF REDS DISCUSSED

University Students Review Action of the United States In Sending Agitators Back to Russia.

CLOSED SHOP IS TOPIC OF INTER-UNIVERSITY DEBATE

Final of Inter-Class Debates for Championship Set for February 4.

UNIVERSITY OF B. C., Jan. 24.—On Thursday evening the Senior Economics' Discussion Club met at Chalmer's church to consider the action of the United States immigration authorities recently in deporting the Red agitators. Miss McArthur read a paper supporting the American government's action and Miss Harrison and Mr. C. D. Smith spoke against it.

Miss McArthur showed by figures that the agitators were not true Americans, but aliens. She held that they were a danger not only to the state, but also to society as a revolution of our social system as it stands today, if brought about suddenly, would cause much unnecessary distress and trouble.

Miss Harrison claimed that the deportation of these men would not accomplish the end sought. Not only this, but the United States was not performing its duty to humanity in following up this policy. She felt that the European nations had enough to occupy their attention without having to reabsorbe this class into their populations. Instead of deporting them, the United States should strive to educate them in the true ideals of citizenship.

Mr. Smith outlined the methods employed by the immigration officials in obtaining evidence against these men and stated that in the past the employment of such methods led not to the suppression of ideas, but rather to the propagation of them. He felt that these men did not agitate without some cause, and that in deporting them the government was simply treating the symptoms of a disease rather than the disease itself.

Col. Mulloy to Speak.

On Monday night the Junior Economics Club has arranged with Col. Mulloy to give an address on "Party Politics in Canada."

Last Monday Miss Stewart, of the staff of the Victoria Public Library, gave an address to the women students on "Librarianship as a Profession for Women," under the auspices of the Women's Undergraduate Society. This is the second of a series of lectures aranged by the society on "Vocations for Women Other Than Teaching."

Miss Stewart is at present on the mainland arranging for the new circulating library system which is shortly to be put into force in the province.

The Y.W.C.A. met on Tuesday to hear a further report of the women delegates to the Des Moines convention. The speakers on this occasion were Miss Dorothy Brencheley, Miss Lila Coates and Miss Marian Mounce.

On Wednesday evening the Men's Literary Society will hold a try out debate on the Shantung Question to select the debaters for the international debate with Washington University. The subject chosen for debate, is "Resolved that China should be given full rights of sovereignty over the Shantung Peninsula by the Peace Treaty."

The negative side will be upheld by Messrs Buck, L. McLennan, McLeod and P. Peardon. The affirmative will be debated by Messrs. Robertson, Fleming, A. Hurst, Fraser and Richards.

Final Inter-class Debate.

"Resolved that the Application of the Principle of the Closed Shop will best serve the cause of Industrial Peace," has been chosen as the subject for the triangular debate between the Universities of Idaho, Oregon and British Columbia. On Friday, February 4, the Agriculture Undergraduate Society and the members of Arts '20, will debate this same question for the championship of the University, in the final of the inter-class debates which have been carried out by the Men's Literary Society throughout the term. Messrs. B. Wallace and Gerald McClay have been chosen to represent Arts '20, and Messrs. C. Traves and L. Stacey, the Agriculturists.

On Monday, the Western University Service Club held an election of officers for the next term. The results were as follows: Honorary president, Capt. Shepherd; president, Prof. Mack Eastman; vice-president, Harry Letson; secretary, C. C. Ferry.

On Tuesday evening the Agriculture Discussion Club held a get-together meeting and spent a pleasant time in dancing, games and listening to speeches which were delivered by President Klinck and Prof. G. Boving. Members of the Faculty who were present were: President and Mrs. Klinck, Mrs. Clement, Prof. and Mrs. King, Prof. and Mrs. Moe, Prof. G. Boving and Mrs. Boving.

World 24. I 20

LANGLEY MAN IS DEAD AT OXFORD

Lt. E. W. Berry, Rhodes Scholar, Graduate of University Here, Succumbs After Fine War Service.

Lieut. Edward Weldon Berry graduate in arts of the University of British Columbia, and Rhodes scholar, died on Friday last at Oxford where he was in attendance at St John's College and was buried in the Oxford Cemetery.

The cause of his death was heart failure resulting from shell shock and gas received while in service. He went overseas with the Queen's Battery as a gunner and served at the Somme, Vimy Ridge, Hill No. 70, Passchendaele, and was gassed at Loos in 1917. He then was transferred to the R.A.F. and was in that service at the end of the war.

He was the son of Mr. and Mrs. John W. Berry, of Langley Prairie, and was 26 years old. This is the second bereavement sustained by this family. Their son, Cadet William E. Berry, R.A.F., died on October 27, 1918, aged 18.

World 26. I. 20

STUDENT BODIES TO AMALGAMATE

Western Universities Service Club and Returned Soldier Students' Club to Join Forces.

The Western Universities Service Club, composed chiefly of ex-members of the 196th Battalion, has decided to branch out and extend the limit of its membership to include all graduates and undergraduates of any of the allied universities who served in the Great War.

This was put in the form of a motion at a joint meeting of the executives of the Universities Service Club and of the Returned Soldier Students' Club, held on Monday night at the home of Dr. Mack Eastman, of the University of British Columbia, who occupies a position on both executives. Amalgamation of the two societies was suggested, as a great many members aready belong to both, but it was pointed out by Mr. F. Honeyman, vice-president of the Returned Students' Club, that their society existed solely for the purpose of securing from the government assistance for completing their courses that had been interrupted by their enlistment for service, and until that purpose was either accomplished or defeated, they could not participate as a body in any purely fraternal organization. This would not prevent the members joining as individuals.

H. F. G. Letson, vice-president of the Western Universities Service Club, explained that hitherto their membership had been very limited on account of a general idea existing that it was confined purely to ex-members of the 196th Battalion, of which in reality there is only about one company remaining. The new name, Universities Service Club of B. C., will be submitted for approval to a general meeting.

The membership qualifications may be reduced so as to admit all the returned soldier students at present in the University of the B. C., of whom about 190 are members of the Returned Soldiers' Students' Club.

Will Call Meeting.

Accordingly a meeting of the latter body will be called for the purpose of lining up eligibles for membership in the new association. There was little doubt, the president said, but that the greater percentage would be willing, so accordingly a new combined executive and committees were drawn up, so as to give the new members their representation in office.

A proposal was made by H. F. G. Letson, which will be submitted at the general meeting, that the club should devote some of its funds for a university scholarship to be given to returned soldiers annually. This would exemplify also in name, a memorial to fallen comrades, and would be perpetuated, even after all returned soldiers had long graduated, down to their children, etc. This suggestion was approved by the executive.

It was decided that the members of both clubs should be given an opportunity to become acquainted at a dinner, which will take place shortly. An informal dance in the University auditorium is also planned for the near future.

Among those present at the meeting were: Mack Eastman, president; H. F. G. Letson, vice-president; C. Ferrie, secretary, and Messrs. Miller, Anderson and Scott, of the Universities Service Club, with A. Munro, president, and F. Honeyman, vice-president of the Returned Soldier Students.

World 27. I. 20

102

EX-NORMALS TO BATTLE VARSITY

Leaders of Senior Division of City Basketball League Play University Team Tonight at Normal Gym.

Local baseball fans who have not had an opportunity of seeing the champion ex-Normal team of the Senior "A" division of the City Basketball League in action this winter, will be able to do so tonight when the "Y" boys clash with the fast Varsity team at the Normal symnasium. The ex-Normals are at present leading their division with three straight wins, although the Y. M. C. A. team is tied with them by virtue of its win over the Rowing Club last Saturday night. With this in mind the ex-Normals are out to do or die tonight as a loss at this stage of the game would seriously affect their standing in the league and their chances for the championship would be considerably decreased. On the other hand the Varsity boys will have one of their strongest teams out and although they have been having a lot of hard luck in recent games expect to give the "Y" boys the battle of their lives. The teams will probably line up as follows: Ex-Normals—Forwards, Ross Bryson and Grahame Bruce, centre "Tat" Boyes; guards, "Olle" McLean, Stan Meadows; utility, Bill Abercrombie. Varsity—Forwords, George Dixon, Art Lord; centre, Buchanan; guards, Sid Anderson, Gross.

Two other games which will be of interest to local fans will be staged in the Senior "B" division, the ex-Normals seconds meeting the Kitsilano Methodists and the Y. M. C. A. Ponies meeting the fast Westminster Adanacs. Both of these games will create a lot of interest as the ex-Normals are still in the running for the championship and are out to win, while the Methodists are looking forward to stretching their win record. In the other game the "Y" Ponies, who are leading the league, will find a hard nut to crack in the Westminster team as the latter is still in the running and is confident of overtaking the leaders.

World 28. T 20

VARSITY WILL MEET FIREMEN

Vancouver Rugby Union Rearranges Schedule—Varsity-Central Game is Postponed a Week.

Two rugby games will be held at Brockton Point next Saturday. This was announced last night at the regular meeting of the executive of the Vancouver Rugby Union. The first game, which will start at 2:15 sharp, will bring together the Varsity and the Firemen, with L. Patterson tooting the whistle. The next game starting at 3:15 will be an exhibition contest, and will bring together the Rowing Club and the Central. Jenkinson will probably referee this game. The Varsity-Firemen game was postponed from last Saturday, when the grounds were unfit for use. The last games of the regular season were postponed from next Saturday until the Saturday following, February 7. The feature game will bring together the Varsity and Central Club, with L. Patterson as the probable referee. This intermediate rugby team from Victoria, which was to play the Varsity seconds this coming Saturday, will come over on February 2, and will play the Varsity team in the opening match at 2:15.

Officials of the union are busy with plans for the next game for the McKechnie cup, which will take place on Saturday, February 14 at Vic-Victoria. The strongest team that Vancouver will be able to muster will play the Islanders that day, as this will be the crucial game of the series. If Vancouver loses the series for the McKechnie cup will be over and Victoria declared champions, but if the locals win Victoria will have to come here to play the last game of the series, and the chances for Vancouver winning the championship are still bright. The candidates for the rep. team will start practising next week in the Horse Show Building, when the first practise will be held on Tuesday night at 8 o'clock. The next practise after this will be held on Thursday night, and the schedules for the week following will be the same.

World 28. T. 20.

EX-NORMALS WIN IN SENIOR GAME

Further Strengthen Hold on First Place in Basketball Series by Defeating Varsity 37 to 19.

Before a large crowd at the Normal gymnasium last night the Ex-Normals, champions of the senior A division, further strengthened their hold on first place in this season's race when they defeated the fast Varsity team by the score of 37 to 19. In a Senior B League contest the Ex-Normal seconds defeated the Crescents in a fast game by the score of 40 to 11. The game between the Y. M. C. A. Ponies and the Westminster Adanacs was postponed on account of some of the Westminster players receiving injuries that may put them out of the game for the rest of the season.

The game between the Ex-Normal firsts and the Varsity was productive of some of the fastest playing yet seen in the senior division, although the Ex-Normals had the shade in the playing all the way. The thing that seemed to handicap the Varsity boys was mostly their passing, which was not up to standard, and consequently they could not play the game to which they have been accustomed. The "X" boys uncovered another star centre in the person of Bill Abercrombie, who played in the place of "Tat" Boyes and surprised the fans with his hard checking and fine shooting. He is the star utility man of the squad and if he keeps on coming to the fore at the present rate of progress should develop into a real star before long.

The first period saw the winners play a hard checking game that had the Varsity boys guessing where to use their combination. The work of the Ex-Normal guards, Meadows and McLean, was especially good in this period and they only allowed their opponents to get four points off them in this period, while their own team was scoring 11. The second period was closer, but the Varsity could not overcome the lead of their opponents, although they played a game in this period that was of considerable improvement on their first period. Art Lord had the misfortune to get injured in this period just at the start and had to retire from the game. Callahan, who replaced him, played a game that was fully as good as that of his predecessor, however. Gross also played a fine game for the Varsity as guard, proving to be a thorn in the side of his opponents that they could not get rid of. The lineups: Varsity, Dixon, Anderson, Buchanan, Gross, Lord; sustitute, Callahan. Ex-Normals, Bruce, Bryson, Abercrombie, Meadows, McLean.

In the senior G game the Ex-Normals seconds had little difficulty in winning from the Crescents, although the losers fought hard all of the way and deserve credit for making a game fight against odds. The "X" boys tried out a new forward in the person of Upshall, who took the place of Harold Gamey, who had to retire soon after the game started on account of illness. He played a fine game all the way through and a lot of the credit for the Ex-Normal win should go to him. The work of the Ex-Normal guards was also of the highest order, both Tommy Woodcock and Abercrombie playing a game that was hard to beat. Wally Hunter played a fine game for the Crescents at centre. The lineups: Crescents, Pitcairn, McAfee, Hunter, "Cal" Boyes, Scott. Ex-Normals, Harold Gamey, Herbert Gamey, McAllister, Abercrombie, Woodcock; substitute, Upshall.

World 29. T. 20

Many Guests Attend University Dance

The University auditorium was the scene of much gayety on the occasion of the annual dance given by the Agriculture Undergraduate Society of the University on Friday night. The hall, tastefully decorated with streamers, colored lights and balloons, and thronged by some two hundred happy guests, offered a pleasing spectacle to the eye. Tasty refreshments were served during the course of the evening by the male members of the society.

The patronesses for the affair were Mrs. Klinck, Mrs. Clement, Mrs. McLean and Mrs. P. Boving. The committees in charge of arrangements included: Mr. Bert Sweeting, decorations; Misses I. Mounce, Miss M. Mounce, Miss M. S. McKechnie and Mr. E. Clarke, refreshments; Mr. C. P. Leckie, orchestra.

Among those present were noticed the following members of the faculty: Dean Clement, Mrs. Klinck, Mrs. F. M. Clement, Mr. P. A. Boving, Mr. McLean, Mrs. P. A. Boving, Mr. and Mrs. Barss, Mr. and Mrs. H. King, Mr. and Mrs. G. G. Moe, Mr. Lloyd, Mr. W. Sudler, Mr. Golding, Mr. Hare, Mr. Cockell, Mr. Jones, Mr. French, Mr. Stillwell and Mr. G. Boving.

Others present were: Messrs. J. Mitchell, R. Hunter, Gale, R. Walker, R. Jones, H. Andrews, S. Anderson, S. Peck, R. Anderson, A. Imlah, A. Lord, J. R. Kingham, C. Taylor, N. Grimmett, G. Clark, Wallace, Boss, A. Drinan, J. Fahay, T. R. Bulman, A. Harvey, H. Arkeley, J. Arkeley, R. Argue, P. Osborne, H. Cassidy, R. McKee, Say, Nemo Morrisson, A. Napier, Robson, Harkness, McLean, McCallum, J. C. Nelson, McVittie, K. Carl, K. Carlyle, J. J. Woods, Mennie, C. Arnott, W. Coates, Wells Coates, R. Davis, R. R. Davidson, H. Pearse, M.

Varsity boys will have one of the strongest teams out and although they have been having a lot of hard luck in recent games expect to give the "Y" boys the battle of their lives. The teams will probably line up as follows: Ex-Normals—Forwards, Ross Bryson and Grahame Bruce, centre "Tat" Boyes; guards, "Olle" McLean, Stan Meadows; utility, Bill Abercrombie. Varsity—Forwards, George Dixon, Art Lord; centre, Buchanan; guards, Sid Anderson, Gross.

Two other games which will be of interest to local fans will be staged in the Senior "B" division, the ex-Normals seconds meeting the Kitsilano Methodists and the Y. M. C. A. Ponies meeting the fast Westminster Adanacs. Both of these games will create a lot of interest as the ex-Normals are still in the running for the championship and are out to win, while the Methodists are looking forward to stretching their win record. In the other game the "Y" Ponies, who are leading the league, will find a hard nut to crack in the Westminster team as the latter is still in the running and is confident of overtaking the leaders.

World 28. T. 20.

Officials of the union are busy with plans for the next game for the McKechnie cup, which will take place on Saturday, February 14 at Victoria. The strongest team that Vancouver will be able to muster will play the Islanders that day, as this will be the crucial game of the series. If Vancouver loses the series for the McKechnie cup will be over and Victoria declared champions, but if the locals win Victoria will have to come here to play the last game of the series, and the chances for Vancouver winning the championship are still bright. The candidates for the rep. team will start practising next week in the Horse Show Building, when the first practise will be held on Tuesday night at 8 o'clock. The next practise after this will be held on Thursday night, and the schedules for the week following will be the same.

World 28. T. 20.

who played in the place of "Tat" Boyes and surprised the fans with his hard checking and fine shooting. He is the star utility man of the squad and if he keeps on coming to the fore at the present rate of progress should develop into a real star before long.

The first period saw the winners play a hard checking game that had the Varsity boys guessing where to use their combination. The work of the Ex-Normal guards, Meadows and McLean, was especially good in this period and they only allowed their opponents to get four points off them in this period, while their own team was scoring 11. The second period was closer, but the Varsity could not overcome the lead of their opponents, although they played a game in this period that was of considerable improvement on their first period. Art Lord had the misfortune to get injured in this period just at the start and had to retire from the game. Callahan, who replaced him, played a game that was fully as good as that of his predecessor, however. Gross also played a fine game for the Varsity as guard, proving to be a thorn in the side of his opponents that they could not get rid of. The lineups: Varsity, Dixon, Anderson, Buchanan, Gross, Lord; sustitute, Callahan. Ex-Normals, Bruce, Bryson, Abercrombie, Meadows, McLean.

In the senior G game the Ex-Normals seconds had little difficulty in winning from the Crescents, although the losers fought hard all of the way and deserve credit for making a game fight against odds. The "X" boys tried out a new forward in the person of Upshall, who took the place of Harold Gamey, who had to retire soon after the game started on account of illness. He played a fine game all the way through and a lot of the credit for the Ex-Normal win should go to him. The work of the Ex-Normal guards was also of the highest order, both Tommy Woodcock and Abercrombie playing a game that was hard to beat. Wally Hunter played a fine game for the Crescents at centre. The lineups: Crescents, Pitcairn, McAfee, Hunter, "Cal" Boyes, Scott. Ex-Normals, Harold Gamey, Herbert Gamey, McAllister, Abercrombie, Woodcock; substitute, Upshall.

World 29. T. 20

Many Guests Attend University Dance

The University auditorium was the scene of much gayety on the occasion of the annual dance given by the Agriculture Undergraduate Society of the University on Friday night. The hall, tastefully decorated with streamers, colored lights and balloons, and thronged by some two hundred happy guests, offered a pleasing spectacle to the eye. Tasty refreshments were served during the course of the evening by the male members of the society.

The patronesses for the affair were Mrs. Klinck, Mrs. Clement, Mrs. McLean and Mrs. P. Boving. The committees in charge of arrangements included: Mr. Bert Sweeting, decorations; Misses I. Mounce, Miss M. Mounce, Miss M. S. McKechnie and Mr. E. Clarke, refreshments; Mr. C. P. Leckie, orchestra.

Among those present were noticed the following members of the faculty: Dean Clement, Mrs. Klinck, Mrs. F. M. Clement, Mr. P. A. Boving, Mr. McLean, Mrs. P. A. Boving, Mr. and Mrs. Barss, Mr. and Mrs. H. King, Mr. and Mrs. G. G. Moe, Mr. Lloyd, Mr. W. Sudler, Mr. Golding, Mr. Hare, Mr. Cockell, Mr. Jones, Mr. French, Mr. Stillwell and Mr. G. Boving.

Others present were: Messrs. J. Mitchell, R. Hunter, Gale, R. Walker, R. Jones, H. Andrews, S. Anderson, S. Peck, R. Anderson, A. Imlah, A. Lord, J. R. Kingham, C. Taylor, N. Grimmett, G. Clark, Wallace, Boss, A. Drinan, J. Fahay, T. R. Bulman, A. Harvey, H. Arkeley, J. Arkeley, R. Argue, P. Osborne, H. Cassidy, R. McKee, Say, Nemo Morrisson, A. Napier, Robson, Harkness, McLean, McCallum, J. C. Nelson, McVittie, K. Carl, K. Carlyle, J. J. Woods, Mennie, C, Arnott, W. Coates, Wells Coates, R. Davis, R. R. Davidson, H. Pearse, M. McLennan, J. Weld, G. McClay, E. Coles, R. Elsey, D. McIntyre, R. V. Cameron, Gillei, A. Harris, Bennett, Harry McDiarmid, Joe de Pencier, F. Pumphrey, E. Faulkner, Fulton, Blair, G. Callaghan, Rolston, C. Lamb, C. W. Traves, Coeward, F. McKenzie, R. Palmer, H. Greenwood, Davies, Highmoor, McInnis, Percy Southcott, Mike McLennan, Hurst, Claude Effenger, J. Berto, Misses Marjorie Day, Dorothy Nichols, Dorothy Adams, Margaret Healey, Helen Reid, Margaret Clark, Olive Brenchley, M. McKechnie, I. Mounce, Marion Mounce, Ruth Fulton, Beth McLennan, I. Lindsey, Gwen Robson, Bonners, K. Allardyce, K. Knowlton, Moe, Miss Moe, Audrey Brown, Bonnie Clemet, Dorothy Bolton, Richards, Davidson, Kellington, Whittier, N. Mathers, Dolston, E. Fournier, Callaghan, Myrtle Kilpatrick, Stella McGuire, Gene McGuire, Isobele McLeod, Anne McLeod, M. Dawe, E. Eveleigh, Verna Morris, Dorothy Lyne, Kathleen Knowlton, Marguerite Gordon, Maude Rowan, E. Barr, Phoebe McGreggor, Marjory Richards, Kirsteen Leverson, Margaret Ternan, Marjorie Stenens, E. Strachan, Ruth Willson, Lila Coates, Gwen Lewis, Connie Highmoor, Lena Bodie, Gladys Weld, Margaret Robson, Marie Lapseley, Shirley Clement, Muriel Munroe, Marion Clark, Hazel Wilband and many others.

COMPLETE PLANS FOR GRADUATION

Big Programme of Festivities Is Drawn Up When Course Ends — Permanent Executive Officers.

UNIVERSITY OF B. C., Jan. 31.—This year's graduating class, Arts '20, seems bent on leaving a momentous record behind it when it emerges from the halls of learning in the Spring. During the week not only has the executive drawn up the plans for Graduation week, and selected the permanent executive, but have also taken it upon itself to challenge Arts '23, which holds the basketball championship for the University, to mortal combat, and offers to race any other year or years from the Point Grey site into the present quarters on Feb. 14.

The basketball game will likely be played off in the near future but no definite date has been set. The challenge to the relay race, however, has raised a net about the ears of the graduates, so that no less than five other classes have accepted their defi. The distance is a little under eight miles and it is being arranged for each man to run about a mile, eight men to a team. The classes who have signified their intention of entering the contest are Arts '23, Arts '22, Arts '21 and Science '23. Meanwhile the runners are going into intensive training at home, at King Edward High School and Brockton Point. With such an array of opponents before them the upholders of the honor of Arts '20 are taking their task seriously and exhort every member of the class who can run, walk or stagger a mile to go into training at once. By the date of the contest there ought to be representatives from every year entered in the race.

The list of activities for Graduation week were definitely decided upon at a meeting of the class during the week. The plans for the first week are in the hands of Mr. H. L. Keenlyside and include many novel features. On the Monday a memorial row of elms will be planted by the class at the future site of the University at Point Grey. Other activities include a trip to Pitt Lake, a tennis luncheon and entertainment at the home of Mr. and Mrs. R. Abernethy, a trip to Whytecliffe, a tea at the home of Mr. and Mr. Keenlyside, and a trip to Crescent Beach. The plans for the second week are in the hands of Miss J. Gilley.

On Sunday a Baccalaureate Service will be conducted at Christ's church by Mr. Buck, a member of the class. A trip will be made to Bowen Island on Monday and on Tuesday the class day exercises will be held, when the Valedictory will be read. On Wednesday a banquet and Thursday night the Congregation dance under the auspices of the Faculty and Third Year will complete the Graduation week.

The permanent executive of the class was elected as follows: Honorary president, Mr. F. D. C. Wood; president, Mr. Alfred Swencisky; first vice-president, Miss Janet Gilley; second vice-president, Mr. Willson Coates; secretary, Miss B. Abernethy; treasurer, Mr. Allen Peebles. The Valeditcory address will be delivered by Mr. Walter Cowper, and the class forecast compiled by Miss Damer and Mr. J. Weld. World

Herald 31.1.20.

TWO CLUBS WILL FORM ALLIANCE

Executive of Returned Students' Club Favors Amalgamation With Western University Service Club.

DEBATERS ARE CHOSEN FOR INTER-UNIVERSITY DEBATES

Letters Club Formed at University, With Miss Grant as President.

UNIVERSITY OF B. C., Jan. 31.—On Thursday afternoon the Western University Service club and the Returned Soldier Students' club of the University held a joint executive meeting with a view to combining the two organizations. Held on the initiative of the former organization the Returned Students' club executive approved the suggestion which was afterwards unanimously adopted by the organization. The Western University Service club has for its nucleus the members of the war contingent from the Western Universities. The Returned Students' club is at present composed of undergraduates of the Provincial University. Under the new organization any undergraduate of the University who has served overseas, whether he is at present attending the University or not, or of old McGill, is eligible for membership.

The purposes of the organization are:

To perpetuate the ideals represented by the gown and uniform alike.

To honor in some concrete way the memory of the University men who were killed in action.

To revive friendships formed in the trenches and in the mess.

On Wednesday at 8 o'clock a meeting will be held in the University Auditorium for the purpose of electing the officers for this new organization. Prof. Mack Eastman will occupy the chair.

Debating Teams Selected.

On Wednesday night the Men's Literary society held a preliminary debate on the Shantung Question, for the purpose of selecting the International Debating team which is to meet the representatives of the University of Washington next month. As a result of the contest Messrs. H. Buck, Richards, G. McLeod, Hurst or Peardon were chosen to represent the University of B. C.

On Wednesday the Chinese side of the question was upheld by Messrs. Hurst, Fleming, Robertson and Richards, the Japanese side by Messrs. McLennan, P. Peardon, McLeod and Buck. The decision was given by Mr. Wood in favor of the latter team.

Letters Club Formed.

To satisfy a long felt need there has been lately organized at the University a Letters club, whose primary purpose is "the study of English literature as a joy." The membership of the club is limited to 20 students from the junior or senior year, and biweekly meetings are held to discuss contemporary poets and prose writers. The work of the present year is the study of the contemporary poets and first meeting was held two weeks ago at the home of Mr. Larson, when Miss Marwick read a paper on John Mansfield. The second meeting, held at Miss Stella McGuire's home, discussed a paper prepared by Miss H. Wilband on Rupert Brooke. At the next meeting of the club Miss Lucas will read a paper on W. B. Yates.

The club is organized on the plan of similar societies at Oxford and Toronto. An archivist, Miss E. Marwick, is chosen to preserve all the papers delivered by members during the year. The present executive is as follows:

Honorary president, Mr. Larson; president, Miss R. Grant.

Girls to Orate.

Not to be outdone by the men's organization the Women's Literary society of the University is holding a women's oratorical contest in the Auditorium on Monday evening. The first prize, a set of books, is offered by the society, and Dr. Sedgewick has kindly donated a prize for the second best speaker. The entrants are Miss M. Munro, Miss N. Willis, Miss Cowdell, all of Arts '22, and Miss Walsh and Miss Roberts from Arts '23. The subjects are of the speaker's own choice. The judges of the contest will be Dr. Sedgewick, Prof. Sage and Prof. Elliott.

On Wednesday the third and fourth years will debate the question of "Whether or Not the Women Should Receive Equal Pay for Equal Work with the Men." Miss P. Smith and Miss K. Pillsbury will debate for the fourth year and Miss D. B. Lakey and Miss J. Lett for the third year. The winners of this debate will compete with the first year for the women's championship of the college.

Interesting Debate.

The Sigma Delta Cappa held its first meeting since its reorganization on Tuesday, the subject debated being "Resolved that the Presidential form of Government as found in the United States is preferable to the Parliamentary form as found in Canada." The affirmative, Miss Verchere and Mr. G. McKinnon, were defeated by the negative upheld by Mr. A. Peebles and Miss L. Stirk. The judges were Mr. A. Webster, Miss P. Smith and Mr. Boss. The decision was awarded not because of a preponderance of points raised by the negative but because in the opinion of the judges the affirmative had failed to prove their case.

Dr. Davidson of the Faculty of Science, delivered an address before the Y.M.C.A. on Hhursday on the subject of "Christianity."

On Tuesday Dr. E. H. Archibald delivered a lecture to the Chemistry Society on the "Gases of the Atmosphere." The speaker traced the growth of the research which led to the discovery of the gases of the atmosphere and showed how it was through the efforts of British chemists that they became known to us. The lecture closed with a demonstration of Helium and Xenon gases in Geissler tubes.

Mr. J. Allardyce is the speaker for the next meeting of the society which is scheduled for Feb. 3. His subject will be "Glass."

Herald 31.1.20.

VARSITY SQUAD

TRIMS FIREMEN

...Vancouver Mon...
...same day, 11.45 p.m., also a night
...mer from Victoria to Vancouver
...bruary 1, at 11 p.m. A night
...ncouver to Seattle on Sunday,
There will be a night steamer from

C. P. R. COAST SERVICE.

...agents.

You're SAFE if you buy Mutual
N. Y. Insurance—See Callander

...All university men who have served
...erseas are cordially invited to meet
...ednesday, Feb. 4th, 8:30 p.m., in
...e University Physics Building,
...nth and Laurel, to organize Uni-
...rsities Services Club. ***

RETURNED UNIVERSITY MEN.

Gaelic Society, 12th Annual (At Home), Thursday, Feb. 5th, 8 p.m., Dominion Hall. Concert, supper and dance. ***

Announcements

...m. Stanley; committee, D. Mc...achey, R. Reeves, J. Denoon, W. G. ...alker, and D. B. Webster.

...nity in support of the latter's efforts to secure better tram facilities ...r the ward. The officers of the organization are as follows: Temporary ...airman, D. B. Buzza; secretary, D. ...

Herald 2.2.20.

AGRICULTURE WINS DEBATING HONORS

Arts '20 Defeated in Deciding Debate at University

In the final debate of the interclass series held under the auspices of the Men's Literary Society of the university, the agriculture representatives won the championship of the university by defeating the Arts '20 team on the question of "Resolved, That the Closed Shop Will Best Serve the Cause of Industrial Peace." Messrs. Gerald McClay and B. H. Wallace, representing the grads, upheld the affirmative, and Messrs. Charles Traves and L. Stacey the negative for the farmers. The judges for the debate were Dr. Sedgewick, Prof. J. K. Henry and Mr. Barrs.

The decision was rendered in favor of the negative, not because of a preponderance of points, but because of the manner in which their case was presented.

A large shield emblematic of the championship of the university for debating was handed by the honorary President, Mr. Henry, to Miss McKechnie, representing the Agriculturists.

World 5.2.20.

VARSITY STEPS OUT IN FRONT

Defeat Mounted Police in Wednesday League Game 2 to 1 —Firemen and Spencer's Play Draw.

The Wednesday Football League got under way yesterday afternoon, when two games were staged, the University of B. C. team defeating the Mounted police 2 to 1 at Shaughnessy Park, and Spencer's and Firemen battling to a draw on the Cambie St. grounds, neither side being able to score. In the game between the Varsity and the Mounted Police, Varsity was leading two goals at the end of the first half. Mounted Police scored a goal near the end of the game, and when the whistle blew, were making valiant attempts to tie up the game.

Although they showed a great lack of knowledge of the fine points of soccer, the Firemen held the fast-stepping Spencer eleven to a no-goal draw at Cambie Street, but what they lacked in finish they made up for with their fighting spirit. No less than half the team of Firefighters are playing rugby regularly, and the difference between the handling code and the round ball game was quite a handicap to them.

Cambie Street was an awful mess for football, and this made the going heavy for both teams. The heavier Firemen found it easier to get through the mud, but Spencers offset this by their better knowledge of the game.

World 5.2.20

'Varsity Musical Society Gives Concert

A delightful concert was given by the University Musical Society in the auditorium of the local college yesterday afternoon. It was a private performance given for the 'Varsity students, and its excellence aroused many complimentary remarks. The annual public concert of the Musical Society will be given in the Hotel Vancouver March 19, and it is expected that both the glee clubs and orchestra will be in excellent shape for that event.

The concert yesterday opened with an orchestral selection, "Hungaria March." The 'Varsity orchestra composed of nearly twenty pieces, and under the baton of Prof. E. H. Russell, made an excellent impression. The following numbers were given:

Solo, "Rose in the Bud," Mr. Wilson Coates; violin solo, Meditation from Thais, Miss B. Abernethy; duet, "Life's Dream is O'er," Miss A. Healey and Mr. W. Coates; violin solo, Fiebesfreud, Mr. V. Fink; solo, "Wake Up," Miss Agnes Healey; solo, "Border Ballad," Mr. Benny Crann; orchestral selection, Scarf Dance.

The Musical Society is to be congratulated on the success of its first student afternoon concert. It is planned to hold several of these during the remainder of the session. Miss Agnes Healey is the president of the Musical Society, and although the glee clubs were not heard in yesterday's performance the programme was entirely successful.

The first annual oratorical contest for women took place at the University on Monday evening when Miss Walsh a member of the first year, carried off the honors. The second prize went to Miss Norah Willis of Arts '22. The contest was staged by the Women's Literary Society.

There were five contestants: Miss Walsh, who spoke on "The Literature of Nonsense;" Miss N. Willis, who spoke on "Ragtime;" Miss M. Munro on "A Passing People;" Miss L. Cowdell, on "Social Insurance," and Miss M. O. Roberts on "Tuum Est."

This is the first year in which the Women's Lit has attempted any contest of this sort. The first prize was a set of Kipling, and the second a set of Joseph Conrad. Dr. Sedgewick, Professor Elliot and Professor Sage were the judges.

World 5.2.20.

ROYALS LOSE TO VARSITY SQUAD

On Wednesday night the Varsity senior basketball quintette met and defeated the New Westminster "Y" representatives to the tune of 33-25, in a speedy and interesting game. The checking and shooting of both teams was of a high order and the result of the game was in doubt till the end. The first half ended with the score evened at 10-10 and both teams still going strong.

In the second half, however, the Varsity had a shade the better of the play, due partly to the hard checking of their guards, and were thus able to nose out their opponents in the end. Dixon played a star game for the winners, scoring most of their baskets. Art Lord refereed the game. Varsity lined up as follows: Forwards, Sid Anderson and George Dixon; centre, Al Buckanan; guards, Gordy Callaghan and George Gross.

World 6.2.20.

CENTRALS AND VARSITY CLASH

Rugby Championship of Mainland Will be Settled at the Point Tomorrow Afternoon.

Varsity Rooters Have Been Rehearsing Some New Yells for the Occasion.

The Varsity supporters are preparing to make things interesting at the Point on Saturday afternoon, when two representative teams play for championship honors. Those who were present at the last game between the Varsity seniors and Centrals will remember the brand of entertainment offered by the students and can look forward to an equally exciting time this Saturday. During the course of the week the rooters have been rehearsing some new yells especially concocted for the occasion, and under the able tutoring of Mr. Meekison, the yell leader, have improved their delivery enormously. Some of the new yells must be heard to be appreciated and are truly worthy of the trained mind of the student who composed them.

So momentous an occasion has this championship match been considered at the Varsity that two assistant rooters, Messrs. Brick Anderson and Jimmy Mitchell, have been delegated to assist Mr. Meekison in arousing the necessary amount of enthusiasm amongst the college supporters. Although there will be no regular honest to goodness band in attendance, as on the occasion of the last Central-Varsity scrap, nevertheless everybody who has a horn, drum or tin whistle is expected to bring it along.

The first game of the afternoon is scheduled to begin at two o'clock and is between the Varsity intermediates and a team from Victoria for the championship of the province. The Varsity intermediates are showing a good deal of class, due, no doubt, to their weekly turn out against the senior team on Wednesday afternoons. The second game is the one around which most of the interest is centering and is between the Centrals and the Varsity for the city championship. Varsity has been training hard for the last three weeks and intend to win under any circumstances, rain or shine, mud or ice. The last turn out before the game was held last Wednesday and with the ground in ideal condition the three-quarters line was working like clockwork. It is here especially where the Varsity has its greatest strength, although the pack has been improving steadily all season. No changes are contemplated in the team, which will line up as follows: Full-back, Harold Gwyther; halves, Norm Tofte and Honeyman; five-eighths, Gee Ternan; three-quarters, Wallace, Don Morrisson, Hugh Ross, Lou Hunter; forwards, Al Bickle, George Gross, Kenny Carlyle, Steve Plummer, Swanson, Rolston, Hodson and Howard James.

The intermediates will line up as follows: Full-back, Hatch; halves, Scott and Underhill; five-eighths, Harvey; three-quarters, Callaghan, Hurst, Arkeley, Russell; forwards, Wallace, Hatch, Gregg, Weld, Jones, Meekisson, Gunning. Spares, Solloway and Rian.

World 6.2.20.

VARSITY STUDENTS WILL TRAIN AT COBBLE HILL

Stipulated That They Must Afterwards Settle on Island

Mr. Geo. H. Deane, Ottawa representative of the department of Soldiers' Civil Re-establishment in Vancouver, returned this morning from Victoria, where he has been on an inspection trip.

Regarding the farm at Cobble Hill, leased by the department, Mr. Deane said that already there were some students taking courses, and that satisfactory progress was being made. Accommodation would be provided for about 25 students. The farm courses will only be open to those who have taken argicultural courses at the University of B. C., and would be further restricted to those who intend to settle on Vancouver Island under the Soldiers' Settlement Act, as it is argued that they should be adapted to that particular type of farming, governed by peculiar climatic and agricultural conditions, for which they have been trained. Prov Feb 6 '20

6.2.20.

University Orators Carry Off Laurels

Miss Walsh, a member of Arts freshman class, won the first prize at the annual oratorical contest held under the auspices of the Women's Literary Society of the University on Monday evening. The second prize was awarded to Miss Willis of the sophomore year, and like the first prize, took the form of a set of Joseph Conrad; the first prize being a set of Kipling.

Miss Walsh chose for her subject, "The Literature of Nonsense," declaring it to be one of the purest forms of "Art." Though nonsense is easily seen but difficult to define, she illustrated her remarks by a number of exerpts taken from writers of absolute nonsense, like Lear and Lewis Carrol, as well as from more serious writers, Lord Dunsary and Kipling. Its chief quality, said the speaker, was imagination, which seeks to escape from this dull and sordid world. Its second quality is laughter of a pure and joyous type.

Deplores Ragtime.

Miss Willis repudiated the modern idea that "ragtime" or syncopated music is the true expression of the American people and their original folk music. The latter she considered to be the old negro melodies as developed by Coleridge Taylor, and not the "jazz" which was invented by an inebriated musician in Chicago. The speaker dealt with the importance of music in moulding character and deprecated the idea that America's national music should be uninfluenced by European standards. In reply to the contention that "ragtime" must have vitality because it is so widely popular, the speaker classed it with chewing gum and the comic supplement.

Miss Lillian Cowdell spoke on "Social Insurance," and showed the advantages of the state control of it. The modern industry is so complex that it will not permit of close contact of worker and employee and the need of insurance becomes all the greater. Accident insurance is already in force in this country and national health insurance has been successfully tried out in Great Britain. There were two other branches of insurance needed, old age insurance and insurance against unemployment.

A Passing People.

Miss Roberts spoke next on the motto of the University, "Tuum Est," and demonstrated the need of efficient and competent leaders for national life. Miss Munro dealt with the Indian question in her address on "A Passing People." She contrasted the former simple existence of the North American Indian with his present state of subjugation and poverty, which is slowly destroying the race.

During the intermission previous to the announcement of the winners, the audience was entertained by several pianoforte selections by Miss Willis.

The judges for the event were Dr. Sedgewick, Prof. Elliott and Prof. Sage. In rendering the decision the initiative of the Women's Literary Society in establishing these contests was applauded and the high order of the speeches commended. Prov Feb 3 '20

3.2.20.

THEATRE PARTY BEING PLANNED

University Students Promise to Excel All Previous Functions of the Kind on February 26.

UNIVERSITY GIRLS ASSIST IN SOCIAL SERVICE WORK

Musical Society Holds First Afternoon Concert of the Present Term.

UNIVERSITY OF B. C., Feb. 7.—Plans are now on foot at the University for a monster theatre party, one which is expected to outdo all others both in noise and numbers. On Friday the president of the Alma Mater, Mr. Willson Coates, J. Kingham, President of the Science, Mr. Leckie, President of the Farmers, and Mr. Peebles, President of the Arts men, met in solemn conclave with Mr. Meekison, the yell leader, for the purpose of drawing up tentative plans for the demonstration. The result of this conference of notables is that the date is set for Thursday, Feb. 26. The place is not quite yet decided, but it is expected that arrangements will be made with the Orpheum suitable both to the students and Mr. Pilling.

The men of all the faculties are uniting to make this the greatest success yet, and final plans and committees will be arranged on Tuesday at noon. Efforts will be made to add to the regular Orpheum bill with several acts by the students, which are sure to be of a highly artistic order. The usual rounds of yells and songs will be inflicted as usual on the audience, and a general good time is expected.

To Address Students

Under the auspices of the Men's and Women's "Y", Mr. Hal. Robertson, traveling secretary for the Student Volunteer Movement in Canada, will conduct an afternoon service at the University on Sunday afternoon at 4 o'clock. Mr. Robertson was present at the convention held recently in Des Moines to foster the work of the Student Volunteer Movement, and while there became acquainted with several of the students of the local university, who prevailed upon him to visit the U. B. C. while in town. Accompanying Mr. Robertson are Mr. and Mrs. Cook, who are returning to India and their mission after two years' furlough and they will also be present at the meeting. Mr. Robertson will likely address the students of the U. B. C. early in the week.

Social Service Work

An organization at the university which in spite of its unceasing activity is yet little heard of is the Social Service branch of the U. B. C. Y. W. C. A. Enrolled in this organization are about one hundred and twenty-five girls who offer their services voluntarily for various phases of the work. Under Miss Mary Munro the convener, are four assistants who keep in touch with the various charitable institutions in the city and apportion the work among the girls. When a student offers her services to the organization she does so voluntarily for not less than two hours a week, but because of the large enrollment many of the girls are temporarily idle.

At present there are four fields of work covered by the Social Service. At the Vancouver Community House the girls assist in the library, help with the sewing and supervise the club work. Two young ladies from the U. B. C. go every week to the Turner Institute to conduct night school classes, and in the afternoon others take charge of gym work. Others go weekly to the School for the Blind and conduct sewing classes and read to the children. At present efforts are being made to commence work at the Alexandra Orphanage, and it is expected that the next few weeks will see some U. B. C. girls working there. The work of the girls is highly appreciated at all the institutions named.

Afternoon Concerts

On Wednesday afternoon the University Musical Society held the first of a series of afternoon concerts to be given privately during the rest of the term in the Varsity auditorium. Through these concerts it is expected that the club will gain much useful practice before its annual public concert which is to be held in the Hotel Vancouver on March 19.

The programme on Wednesday was thoroughly enjoyed by all present and included:

Orchestral selection, "Hungarian March"; solo, vocal, "Rose in the Bud," Mr. Willson Coates; violin, "Meditation," Miss B. Abernethy; duet, vocal, Miss Agnes Healey and Mr. Willson Coates; violin solo, Mr. V. Fink, "Fiebesreud"; vocal solo, "Wake Up", Miss Agnes Healey; vocal solo, "Border Ballad", Mr. Benny Crann; orchestral selection, "Scarf Dance".

Dance On Wednesday

With the eventful night approaching, the Science boys are leaving no stone unturned to make their first faculty dance the best of the year. They promise the best orchestra, refreshments and company. All the students are looking forward with keen anticipation to the dance on Wednesday evening at Lester's.

4.2.20.

Rugby Championships Won by Varsity Teams

Senior Aggregation Defeats Centrals 8 to 3 in Final Game for the Mainland Title and Miller Cup.

Intermediate Team Takes Victoria Into Camp by a Score of 9 to 0.

THE Varsity senior and intermediate rugby squads are now the champions of the province by virtue of their wins on Saturday at Brockton Point against the Centrals and the Victoria High School aggregations, respectively. In the first game the local team took the visitors into camp by a 9-0 score after some fast playing, while in the second tussle the Varsity boys had to put up the fight of their lives to win the Miller Cup from the Cardinals by a score of 8-3. Both teams were evenly matched, more so than the score indicates, and the Centrals had the better of the play during the most of the game, but the jinx was trailing along behind them and their efforts at scoring were only counted once, although they got over the line several times.

Centrals Press Hard.

The game started with the Cardinals making a rush into the Varsity ground and keeping it there for the most of the first session. By three-quarter rushes and kicking they pressed forward to the rah-rah boys' line. The ball was kicked over the line and a rush was made to touch it down, which the Varsity succeeded in doing. With the two-bit kick the Centrals had to fall back, but Stewart got hold of the pigskin and with a beautiful punt sent it out to touch near the line again. Kenny Macken got the ball from the line-out and made a valiant attempt to get over, but the whole of the Varsity team blocked his efforts. Ternan, the star of the Varsity kickers, gave the ball a hard boot, which found touch near the centre of the field, but the Centrals came back again and Stewart and Macken once again gave the Varsity a hard time when they nearly went over.

By some more kicking the Varsity sent the ball down to Crann, the rear guardian of the Cardinals, and started to rush him. This player, however, kept a cool head, and dodging them sent the ball back 40 yards to touch. In the series of rushes that followed, Sweeny, the heavyweight of the Cardinal, nearly got over, dragging five Varsity players with him. The game then became a see-saw, with the two McFarlanes pitting their rushes against the students' three.

Hunter, Main Factor.

Hunter, who was the main factor in the Varsity winning, covered himself with glory a number of times, by his superb kicking and whirlwind runs. He got the only touch of the first half when he took a pass from the three-quarter line and made his way half way down the field to touch. Gwyther failed at the convert.

In the second session the Varsity pressed hard and went into the Centrals ground, but failed to make any impression. Time after time the threes, with Ross, Ternan, Honeyman, Morrison and Hunter, started rushes but every time the Centrals stopped their men by fine tackling. Then came the Cardinals' turn and the Macken-McFarlane duet again came into action with their rushes. They carried the ball to the five-yard line and passed to Jack Doidge, who made his way over the line. Referee Beveridge, however, would not allow the play on the grounds that the ball had been passed off the ground. From then the play was carried back into the Central territory and "Pinkie" Morrison, the fiery three-quarter runner made a hard bid to get over but he had to reckon with Crann in the full-back's position and his effort failed by a hard tackle. Once again the Centrals came down the field, but failed to score while the ball was returned to their end of the field again and Wallis went over on a fluke play. Gwyther converted it bu the Centrals started a return rush which ended in Tommy McGowan touching down after a run from centre field. This was the last play and the Varsity team were well content to cease operations at that time.

Intermediates Win.

In the first game the locals got over the line once in the first half, when Allan Russell made a smart run across the field and touched down the corner. In the second half Arkley, a former King George star got the second try when he got a pass from a loose scrum and whet over. Russell got the third try when he got the ball from the blind side of the scrum on the Victoria line. Both teams tackled hard, but some very loose play was exhibited by the locals. Art Lewis, head of the visitors, gave some splendid exhibitions with his tackling and rushes while Webster, the diminutive three-quarter, caused the locals some considerable trouble, as did Millard in the forward line.

World 7th 9

World. 9. 2. 20.

BIG RELAY RACE THIS AFTERNOON

Graduating Class Must Make Challenge Good—Run Is From Point Grey to the University.

UNIVERSITY OF B.C., Feb. 14.—The stage is all set for the great relay race for the championship of the University this afternoon from the University site at Point Grey to the present situation on Tenth avenue. The distance is about eight miles and each man is expected to run a mile.

CHALMERS

Twelfth Avenue and Hemlock St.

Minister, Rev. E. A. Henry, B.A., D.D.

9:45 a.m.—Adanac Senior Boys.

11 a.m.—Public Worship; the Minister will preach; topic—

"AN OLD STORY OF WASTED PRIVILEGE."

Anthem—"Come, Let Us Return." Anthem—"Oh That Thou Hadst Harkened."

2:30 p.m.—Sunday School; Young Women's Bible Class.

7:30 p.m.—Public Worship; the Minister will begin a short series of studies in CHARACTER."

2:30 p.m.—Young Men's Club Class.

4:30 p.m.—Young Women's Bible Class.

7:30 p.m.—Subject: "IRRESPECTABLE SINS AND DESPICTABLE SINNERS."

14. 2. 20.

Science Students Give Merry Dance

About five hundred students and their friends attended the first annual ball held by the Faculty of Applied Science of the University of British Columbia at Lester Court on Wednesday evening. Excellent dance music was furnished by a saxaphone, zylophone orchestra, while the task of handling the refreshments was carried out with speed and no confusion. The party broke up at 2 a.m.

Patronesses for the affair were Mrs. Klinck, Mrs. Elliott, Mrs. Brock, Mrs. Turnbull and Mrs. Matheson. Among the dancers noticed were: President Klinck, Dean Brock, Prof. Elliott, Dr. Turnbull, Prof. Matheson, Mr. Sid Anderson, Mr. A. Manuel, Mr. Neil McCallum, Mr. D. Scott, P. Murphy, Mike McLennan, McLean, Phil Wooten, Lorn Jackson, Everett Faulkner, Swanson, Alan Hunter, Bob Hunter, Lou Hunter, Wells Coates, Harry McDiarmid, Willson Coates, Art Lord, Bob Anderson, Dick Leckie, T. Aconley, Harold McInnis, Ian Gibson, Ingledew, John Allardyce, Walker, Ernie Clark, Al Bickle, Stuart Ney, Hugh Keenlyside, Bernard Pratt, Forester, Ralph Argue, Gerald McClay, Joe Schell, Coffin, Alfred Swencisky, Fink, Reg Galloway, Nemo Morrisson, Wallace, Hugh Ross Joe de Pencier, Leslie Fournier, D. Davis, J. R. Kingham, C. Lamb, T. McCowan, H. Grimmett, S. R. Saye, R. H. Jones, Jack Harkness, Cliffe Mathers, H. L. Johnson, T. Guernsey, R. Cutler, A. J. Anderson, A. McPherson, W. Ure, J. M. Dean, J. Brown, R. G. McKee, C. Ternan, Steve Plummer, Honeyman, R. J. E. Ward, W. Rae, R. Hodson, C. J. Seers, H. McEwen, T. S. Byrin, W. M. Thomson, H. C. Gunning, L. S. Keith, H. B. Rushbury, H. R. Offord, E. Molyneux, G. Riddell, J. R. Greigrich, G. T. Leveridge, R. Cameron, R. W. Parker, D. A. Davidson, C. A. McVittie, A. P. Austin, George Gross, A. Rice, J. Jenkins, C. H. Wilson, G. Corfield, T. L. Tuckie, C. J. Cock, G. Day, R. C. Groham, Clive Hooper, W. E. Graham, W. R. Baker, J. R. Atkinson, W. W. Button, C. H. Clegg, C. R. Lusby, W. F. Hynd, E. E. Gregg, T. E. Jure, D. Grey, T. Berry, Gordon Meekinson, A. E. Jackson, W. O. Banfield, H. A. Pearse, R. Mitchell, Jimmy Mitchell, L. D. Shaw, L. Handy, J. W. Watson, W. A. Gale, J. C. Fournier, H. Shockley, E. S. McColl, E. M. Coles, J. R. Davidson, E. Caspell, G. S. Cameron, R. M. Gillespie, S. Peck, Miss Muriel Rowan, Miss Maude Rowan, Miss Janet Gilley, Miss Audrey Mildmay, Miss Constance Peter, Miss Bernie Des Brisay, Miss Helen White, Miss Bernie Bain, Miss Gwenith Lewis, Miss Myrtle Kilpatrick, Miss Anna Mitchell, Miss Murile Pim, Miss Margaret Healey, Miss Agnes Healey, Miss Stella McGuire, Miss Gene McGuire, Miss Nora Willis, Miss Nora Coy, Miss Bonnie Clement, Miss Shirley Clement, Miss Helen White, Miss Virginia Spencer, Miss Nina Mathers, Miss Kerstien Keverson, Miss McKinnon, Miss Nanny Griffith, Miss Kathleen Knowlton, Miss Evelein Eveleigh, Miss Irene Mounce, Miss Marjorie Day, Miss Margaret McCabe, Miss Maude Rowan, Miss Patricia Cowan, Miss Fahey, Miss McKechnie, Miss Annie McClay, Miss Gwen Robson, Miss Dorothy Lyne, Miss Gwen Kemp, Miss Duth Fulton, Miss Marjory Peck, Miss Verna Morris, Miss Merle Alexander, Miss Jones, Miss Rona Hatt, Miss Beula Ross, Miss Drury, Miss Eugeine Fournier, Miss Lena Bodie, Miss Katie Duff Stuart, Miss Cora Metz, Miss Muriel Rowan, Miss Hazel McConnell, Miss A. Wickensen, Miss Kathleen Pillsbury, Miss McTavish, Miss Rolston, and many others.

World Feb 12

World. 12. 2. 20

TICKETS ARE OUT FOR SPRING PLAY

University Players' Club Hopes to Excel Previous Successes by Production of "Green Stockings."

INTER-UNIVERSITY DEBATES WILL TAKE PLACE SOON

Local Orators Will Try Conclusions With Speakers From Three Other Universities.

UNIVERSITY OF B.C., Feb. 14.—In the inter-class debating series, the Arts 20 women won from the representatives of Arts 21 on the question, "Resolved that a Woman Should Receive Equal Pay With a Man for Equal Work." Arts 20 took the affirmative. The representatives of the seniors were Miss Ada Smith and Miss Kathleen Pillsbury. Miss J. Lett and Miss Dorothy Blakey debated for the juniors.

On Wednesday the University Players' Club commenced its sale of tickets for the annual spring production at the Avenue on March 4, 5, and 6. The members of the club expect to surpass the successes of past years and are making every effort to make the play an artistic, as well as a financial success.

Towards this end special scenery is being painted, designed especially from the Portmanteau theatre of Stuart Walker which is noted as much for its simplicity and convention as for its effectiveness. The costume committee is planning some surprises in its department, and many becoming creations are to be anticipated in the production of Mason's delightful comedy, "Green Stockings."

Glee Club Meets.

The Letters Club of the University held another meeting during the week, this time at the home of Dr. Sedgewick. The speaker for the occasion was Miss Evelyn Lucas, who chose for her topic the works of W. B. Yeates. After reviewing the author's career she read several of his poems and offered criticism of his style. At the conclusion of the address the members entered into a lively discussion of the author's work. The next meeting will be held on February 24 at the home of Dr. Clark. Miss Dorothy Blakey will give the address.

Discuss Peace Treaties.

A very interesting and instructive evening was spent on Thursday when Mr. and Mrs. Leon Ladner, Shaughnessy Heights, opened their home for the regular meeting of the Historical Society. After a short business meeting the club decided to take some action re the criticism of "Grant's History of Canada."

The subject of the evening was, "The congress of Vienna and the congress of Versailles." Excellent papers were read by Miss McGee and Miss Muriel Munro. The former gave an interesting description of the men seated around the last peace table, comparing them with the representatives of the nations assembled at Vienna. Miss Munro compared the work of the two conventions with special reference to the Allies and the League of Nations.

Lecture by Dr. Henry.

On Wednesday afternoon Dr. E. A. Henry gave an instructive address to the U.B.C. Y.M.C.A. on the subject of character building. The speaker took for the text of his address three main stays on which character can be built up. The first of these and the basis of all worthy characters is self reverence. The second is self effacement and sincerity. The final great basis of true character building is holiness, not in the old sense of the word, but meaning a reverence for sacred things and the best things in life.

Inter-University Debates.

The debate with the University of Washington is scheduled to take place on March 12, on the subject of "Resolved that China Should be Given Full Right of Sovereignty Over the Shantung Peninsula." The teams to represent the local University has been selected as follows: Messrs. Buck, Preston, MacLeod, and Richards. Messrs. Buck and MacLeod will travel to the southern University and the University of Washington will send its negative team north. Much interest is centering around this annual debate, and the U.B.C. men are making every effort to bring home the honor of winning it.

The triangular debate with the Universities of Idaho and Eugene with the University of B.C., is scheduled to take place on February 27. The subject selected for the debate is, "Resolved that the Recognition of the Principle of the Closed Shop Will Best Serve the Cause of Industrial Peace." The debaters of the U.B.C. are as follows: Messrs. Joe Denham, Walter Couper, Charley Traves and Gerald McClay. The two latter debaters will uphold the University of B.C. at Eugene, and the University of Idaho will send their negative team here. The Men's Literary Society is to be congratulated on making another connection in the field of debate with two more universities.

World Feb. 1920

14. 2. 20.

RELAY WON BY FRESHMEN TEAM

Graduates Lose Inter-Class Relay Race Staged in Saturday—Good Time Is Made

The inter-class relay race held on Saturday from the university site at Point Grey to the present quarters on Tenth Avenue was won by the Freshman team of Arts '23, with the Grads, the challengers, a close second. The run was witnessed by dozens of motorists, who followed the teams from the beginning to the end of the race. At the university about two hundred students had assembled to witness the finish.

The start was made at two o'clock sharp, Prof. Elliott handling the gun. The first man made the university at about 2:38, which is pretty good time for the distance. Only one casualty occurred on the road, Schell, the second runner for Arts '22, after running well for about half a mile, reeled to the side of the road and collapsed. This bad luck put the class out of the race for good. His collapse was due, no doubt, to over-training. The members of the winning team are as follows: Rear, Cameron, Walker, Arnot, Wilson, Cassidy, Saunders, Arkeley.

The winners did the distance in fine time, but they had the advantage over the challengers in that they had a class of over 150 to choose from. The challengers have only about a dozen members to their class. Although the Grads led for the first two miles, Arts '23 overcame the lead in the third lap and held the first position to the end.

The Grads issued the challenge to the other classes of the university about three weeks ago in the hope of reviving interest in the track work at the university. Eight of the classes accepted the challenge and everybody showed a keen interest in the outcome of the race which, towether with the fine material which was brought to light, augurs well for the future of track work at the U.B.C.

World Feb 16

16. 2. 20.

Alumni Society Hears Address

The members of the Alumni Society of the University of British Columbia held the third luncheon on Saturday in the Hotel Vancouver. A very interesting and instructive lecture was given by Mr. E. S. H. Winn, chairman of the Compensation Board, on "The Workmen's Compensation Act and Health Insurance." The guests were: Dr. Ashton, Mr. W. N. Sage, Dr. Angus, Miss Isabel MacMillan, Mr. Ian Gibson, Miss Kathleen Peck, Mr. Gordon Scott, Miss Jean McLeod, Miss Viva Martin, Miss Helen White, Mr. Beverly Cayley, Mr. Pat Fraser, Mr. Walsh, Miss Jean Robinson, Miss Jean Abernethy, Miss Margaret Cameron, Mr. Lorne Jackson, Miss Winifred Lee, Miss Shirley Clement, Miss Pearl Roscbrugh, Mr. Henry Gibson, Mr. John Allardyce, Miss Maisie Suggitt, Miss Madge Gill, Miss Isabel Harvey and Miss Marjory Peck.

World Feb 16

16. 2. 20.

Freshmen's Party At the University

One of the most delightful class parties of the current session at the university was that given by the freshman class on Friday evening at the auditorium. The majority of the guests spent the evening in dancing to the music of Marjory Stevens' saxophone orchestra, but many took advantage of the progressive card game which was held in the common room. Two prizes were offered, a memorandum for the boy and a gold pencil for the girl. A unique feature of the evening was the novel and effective manner in which the guests were made acquainted. Each person was given a piece of paper and the one who obtained the most signatures of new acquaintances won a prize.

The patronesses for the affair were Mrs. Klinck, Miss Carr Simpson, Mrs. Clark, Mrs. Larson and Mrs. McDonald. Many leaders of the faculty, as well as the representatives of the various executives of the student organizations were noticed among the guests. Dainty refreshments wer served from the buffet, which was tastefully decorated with violets and daffodils.

Among those present were Misses England, Margaret Barns, Elizabeth Baille, Ruth Barr, Margaret Barlow, Buckerfield, Ether Brown, Bloomfield, Pauline Blackmore, Oliver, Cora Cook, Muriel Crombie, Mary Cope, Marguerite Gordon, Helen Clark, Evelyn Eveleigh, K. Knowlton, Lida Fahay, Beatrice Fitch, Marjory Findlay, Rowena Gross, Ethel Green, Ida Graham, Evelyn Gilbert, Beatrice Garlick, Clara Forester, Elizabeth Forrin, Marie Lesrosiers, Gladys Disney, Grace Eddy, Annie Elliott, Kathleen Elliott, Muriel Elliott, Vera Crandelmere, Lillian Veornyn, Dorothy Corbett, Dorothy Buck, Birk, Lily Burnett, Campbell, Mary Chapman, Alfreda Berkeley, Ilva Able, Ruby Archibald, Darling, Alice Ullock, Constance Law, Margaret Murray, Kathleen Portsmouth, Beatrice Pierce, Mary Pittendigh, Gladys Peter, Constance Peter, Kathareen Pearson, Dorothy Nicol, Hester Nash, Helen Mathews, Narrett, Minerva Matheson, Helen Haycraft, Locklin, Annie McClay, Knight, Constance Kinney, Margarte Higgenbothen, Gene Henderson, Minnie Osterhout, Ruth Patullo, Anna Howe, Mary Innis, Elizabeth Herd, Elizabeth James, Elvira Johnson, Ludmark, Ellen Moor, Marion Moors, Elinor Millar, Kathereen Rees, Agnes Jardine, Kerstein Leverson, Ruth Layton, Winnie Larson, Muriel Lapsley, Leontine Lanoville, Phillis McKay, Beth McLeunan, Clara Mercer, Christine McPhee, Margarte Lindsay, Mabel Robertson, Kathleen Robinson, Beula Ross, Rolston, Agnes Smith, Emma Smart, Stewart, Stuart, Gladys Weld, Vera White, Mary Tupper, Thora Thorsteinson, Jessie Wilson, Marion Roberts, Seldon, Sinner, Grouse, Swanson.

Messrs. J. C. McCutcheon, J. K. Lochead, H. M. McKechnie, G. C. Lipsey, P. V. McLane, S. M. McQueen, W. G. Mathers, F. F. Osborne, L. G. Trorey, G. G. Sutherland, H. C. Sing, G. E. Stoadeley, F. G. Whitehead, A. Ogilvie, T. Crowley, R. F. Peele, J. H. Mitchell, S. Millar, A. Napeir, R. C. McLeod, A. F. Roberts, W. H. McKee, C. H. Skelding, R. McNeil, J. R. McKee, Hugo Ray, K. J. Lawson, H. L. Purdy, C. Robson, G. L. Laidlaw, G. H. Scott, R. Shakespeare, G. W. Shipp, R. B. Wallace, W. W. Wilson, G. E. Woodworth, Bain, Coombes, Robb, Hemming, Milman, Fahay, Barnes, Chester, Robertson, Matheson, Hudson, Kinner, Kerr, Broome and others.

World Feb 21

21. 2. 20.

ALL READY FOR THEATRE NIGHT

Varsity Students Plan Big Affair for Orpheum Thursday Evening—Special Stunts Arranged.

World Feb 21 '20

UNIVERSITY OF B. C., Feb. 21.—During the past week the committee in charge of the theatre party at the Orpheum next Thursday, has been sitting up at nights working out plans to make this the best party the University has ever had. In spite of the short notice the students received, they are preparing several acts which will be incorporated in the regular bill. Mr. Pilling says he is looking forward to the night as much as the students, and is helping the boys in every way possible. Unlike past theatre parties, there will be no rough house during the acts, although there will be lots of noise between them.

The whole male population of the University expects to turn out, and most of the downstairs will be taken up by them. The girls are beginning to get excited, too, and it is rumored that they have bought up many of the boxes and loges for the occasion.

The men have prepared three special acts as well as the usual run of yells and songs during the intermissions. Messrs. Woodside and Goodman will cavort around the stage in a blackface act. A good old-fashioned melerdrammer will be presented by that inimitable pair, Fisher and Taylor, of New Westminster. Last but not least, the Lesser Organ Dancers will be seen in a spectacle beggaring description. For this act the students have procured, at immense cost, the services of the Organ Dancers, who have played before all the bald heads of Europe and China. Gorgeous scenery will lend lustre to the dancing damsels who constitute the special ballet.

Rehearsals are beginning immediately and all acts will be perfected before the middle of the week. The rehearsals will be held at the University and perhaps a final dress at the Orpheum. A special musical score is being prepared for the dancers by their world-renowned leader, Mr. Woodside, who will be seen in action for the first time in Vancouver on Thursday evenign.

21. 2. 20.

VOCATIONAL MEN RISE IN PROTEST

At Morning Indignation Meeting Demand Better Scale of Pay to Pay for Comforts Lost by War Sacrifices

At a meeting of Vancouver and District Vocational Students Committee, held in the Tower Building this morning, a resolution was passed that the committee urgently requests the immediate consideration by the responsible Dominion government department of the scale of pay and allowance being paid to vocational students in the department of soldiers' re-establishment, with a view to increasing such pay and allowances by 33 1-3 per cent to meet the high cost of living, and "to enable returned soldier students who are necessarily disabled to enjoy some of the comforts they surrendered when they went to fight Canada's enemies; also that this should be retroactive to November 1, 1919."

Mr. Cairns was convener of the meeting. Capt. Flewen represented the S. C. R. and A. F. Walker, vice-president of the Great War Veterans was also present. He advised that the resolution would be placed before the Dominion convention of the association at Ottawa.

World Feb 21 '20

21. 2. 20.

GOVERNMENT IS SENT TO DEFEAT

Members of the Students Parliament Turn Down Proposal for Compulsory Military Training

UNIVERSITY OF B.C., Feb. 21.—On Wednesday evening the Men's Literary Society held the second of their student parliaments in the University auditorium and the large number of members who turned out shows the interest that is being taken in this new form of debate. A new feature was the reading of the speech from the throne by the governor-general, prof. Sage. He outlined the general policy of the government for the session and expressed the hope that the session would prove profitable to the country.

Mr. R. F. Adams as the leader of the government, brought forward a bill providing for compulsory military and naval service for all men between the ages of 18 and 24 for a period of three months each year for the first three years and a period of six months for every year of the remaining three. In support of the bill he stated that all our young men should be given some adequate physical training which would be supplied by the military training he advocated. He also felt that Canada ought to be ready to help the empire in time of war, and that the citizens should be taught the full duties of citizenship. He claimed that such a system would help to assimilate the foreigner, as he would mix better with the other Canadians in the training camps.

Mr. G. D. Smith and Mr. T. Preston Peardon led the opposition labor party. They argued that compulsory training was incompatible with the British idea of freedom and was a step towards militarism. They refuted the argument that the training would increase the standard of physical fitness of the young men by saying that only those who were already physically fit would receive the training. The aliens, coming from an oppressed country, would be greatly embittered if, on arriving in this country they found that the conditions were nearly as bad as the ones they had left. The great economic waste involved in training the men was brought out by the speakers, who claimed that it would keep them out of the usual productive enterprises just when they were in their prime.

The government was defeated on the division and the new labor party will present some constructive measure at the next session.

On Thursday afternoon Prof. Boggs spoke to the Y.M.C.A. on the subject of "Modern Industrialism and the Church."

Lecture by Dr. Hall.

On Thursday evening the Senior Economics Discussion Club met to hear a lecture by Dr. T. P. Hall on "Social Evolution." The speaker showed the universality of evolution by referring to the science of biology and geology. He illustrated by means of charts the organization of matter into cells and cells into animals of varying degree. He led from this to a discussion of the evolution of man in society.

World Feb 21 20

21. 2. 20.

Players' Club to Present Comedy

The Players' Club of the University will present for their annual spring play, "Green Stockings," which will be produced at the Avenue on Thursday, Friday and Saturday, March 4, 5, 6. The first two nights are being handled by the club itself but the third night is under the auspices of the women's auxiliary of the General Hospital.

The play is a delightful comedy from the pen of A. E. W. Mason and was last seen here with Miss Margaret Anglin; who is an honorary member of the club, in the leading role.

World Feb 21 20

21. 2. 20.

MANY ATTEND SERVICE FOR 'VARSITY STUDENT

World Feb. 27. 20

Comrades Pay Last Respects to Classmate

On Wednesday night the funeral service of R. L. Fraser, a prominent member of the class of agriculture '22 of the U. B. C. was held at Kearney's chapel. Mr. Fraser died on Monday after a short attack of pneumonia and the suddenness of his passing was a stunning blow to his many friends.

Mr. Fraser was born at Pembroke, Ont., and served during the war as signaller in the 55th Battalion, C. F. A. He saw much service in France at Lens, Hill 70 and Vimy and was gassed badly in the great drive of March, 1918. Since coming to the U. B. C. he has taken an enthusiastic part in the student life of the college, which suffered an irreparable loss by his death. He was a frequent contributor to the columns of the weekly student publication and was interested both in debating and in sport. It was while training for the relay race held last Saturday that the deceased caught a chill which led to pneumonia.

All lectures for Wednesday afternoon were cancelled in memory of the deceased and many of his former classmates, as well as a great majority of the faculty, attended the funeral. The service was conducted by Major MacLaren. Messrs. Riddell, B. C. Palmer, Howard, Bert Sweeting, C. D. Kelly and C. Ritchards, all former classmates of Mr. Fraser, were pallbearers. The remains were sent by the C. P. R. to Pembroke, where the deceased's mother is at present residing, and were accompanied by Mr. W. Riley, his intimate chum.

21. 2. 20.

Centrals and Firemen In Tisdall Cup Finals

Games at Brockton Point on Saturday Result in the Rowing Club and Varsity Going Down—Setback of Students is Surprising, as They Lead in First League

World Feb 23. 20

THE Centrals will play the Firemen's rugby team next Saturday for the possession of the Tisdall Cup. This was the result of the first of tre "sudden death" games played Saturday afternoon at Brockton Point, when the Firemen defeated the Varsitly, winners of the Miller Cup by a score of 8-7, and the Centrals downed the Rowing Club men by 11-6. Both games were fast and exciting, all the players knowing that their team had to win the game in order to be in the race.

The Firemen-Varsity game was a bad comedown for the losers, who lead the first league without a loss being registered against them, and only one draw by the Firemen. With the first toot of the whistle both sides started at full speed and the Varsity pressed forward with kicks to touch. In the loose scrum near the line the ball was passed back to Ternan, who gave the pigskin a clear cut boot, sending it spinning through the bars for four points. With the two-bit kick the fire laddies returned the play and Hillier and Eckardt nearly succeeded in crossing the Varsity line after a three-quarter run. The outcome was a scrum on the line, followed by a line out. During the melee that followed the ball was passed to Hillier, who went over for the first try. The attempt at convert was unsuccessful, and the play continued in the Varsity territory. Greggor for the Firemen gave nice exhibitions of dodging when he passed five Varsity men on his way to the line, but failed to get over.

Varsity Tackled Well.

The Varsity three-quarters, without the aid of their leader, Hunter, seemed lost, but managed on several occasions to get up runs in which Ross and Tofte figured prominently, but to no great effect. The play till the half continued with the Firemen having the advantage, but the Varsity men tackled so hard that they were unable to score, although a number of good attempts were made.

In the second session tht Firemen threes got going, taking the ball near-n ly to the line. Greggor got a pass and managed to force his way over thed line for a try between the centre of the poles. Hogarth took thed convert and registered two morem points by his kicking in the convert-N ing. With the score against them the ran-rah boys started to press the fire laddies hard, till they had them within five yards of the line. However they failed to hold the groundu they had gained and were forced by the Firemen, who kept the ball att their feet and kicked to touch whenever possible. Hillier again came into the limelight when he tried to drop the leather over the bar from some distance out, but failed. Again the Varsity tried to press them back, but Echardt—who has not been seen on the three-quarter line for some time—showed that he had not been idle in a beautiful run, which threatened to assume large proportions, but hard tackling on tne part of the Varsity held him back.

Made Valiant Attempt.

During the next few minutes the spirits of the large number of Varsity supporters rose when the threes made a brilliant dash down the field, ending up right on the line. Honeyman got a pass from the loose scrum that followed and went over for a try near the pole. The convert was an easy one, but Gwyther kicked the ball wide and hit the pole. From then on the Firemen had the best of the play and were pressing the Varsity line when the whistle blew.

The teams were:

Firemen—Jewitt, Hillier, Echardt, Foley, Cameron, Hogarth, Annance, Carlisle, McDiarmid, Downie, Bunyan, Smitherest, Kearns, Greggor and Stewart.

Varsity—Gwyther, Ross, Plumiher, Ternan, Bickell, James, Tofte, Harvey, Swanson, Carlisle, Callaghan, Honeyman, Scott, Cross, Wallis.

Referee—Charlie Woodward.

23.2.20.

Vancouver Basketers Vanquish Victorians

Team Visiting From Capital City Was Downed by Tuck's Quintette at the Y. M. C. A. on Saturday by Count of 39 Points to 20—Varsity Team Defeats Rowing Club

World Feb 23.20

BEFORE a large crowd of local basketball fans on Saturday night at the local Y.M.C.A. gymnasium, George Tuck's basketball stars defeated the quintette from Victoria by the score of 39 to 20. In a Senior "A" division game of the City Basketball League the fast Varsity team was successful in defeating the Rowing Club by the score of 35 to 33. The Chalmers Church defeated the Canuck Club of Turner Institute in the first game of the evening by the score of 38 to 20. This game is the first of the play-off series to decide the championship of the Intermediate division of the Sunday School Basketball League.

The feature game of the evening, between the Capital City basketball quintette and the local Y.M.C.A. team was not as fast as it might have been. Both teams played a hard checking game, but when the local team finish-

FOR SALE—JERSEY AND HOLstein cow, due to calve in April. Apply.

1914 HARLEY FOR SALE, CHEAP. Outfit practically new. Graph with ten selections, $17.

SMALL RICH TONED PHONOgraph with ten selections, $17. Good condition. Phone

$330 CASH BUYS FORD CAR IN good condition. Phone

will be found:

sioday's want columns, where details

-ation from the advertisements in

Feb. 23.—The following items are

ale News in Want Ad Pages

MILITARY DINNER.

The Universities Service Club of B. invites all undergraduates and graduates of any university who served in any branch of the service to a "get-together" dinner and smoking (lower room) on Wednesday, Feb. 25, at the Hotel Vancouver (lower p to Tuesday noon at the Georgia harmacy. 7 p. m. Tickets may be secured

DANCING LESSONS.

Private, by appointment, any time; lass, Monday, Tuesday, Thursday evenings, 7:30. W. E. Fenn's School, Collision Hall. Phone Sey. 101.

EIGHTH ANNUAL HAIR SALE

Margaret J. Allen, special bargains n all hair goods, 909 Robson.

JOY UNCONFINED ON SHOW NIGHT

University Students Assist Orpheum Performers in Presenting Highly Amusing Performance.

World Feb 28 20

The University theatre party at the Orpheum on Thursday night was a huge success. Nearly every male student, as well as a good portion of the fair sex, had seats in the lower floor or the boxes, and from the start of the show till the last act mirth resigned supreme. The actors and actresses met the Varsity students half way and the former were called upon to work overtime by the applause they received from the enthusiastic audience.

Many of the students were "dressed up" in all sorts of clothing, chiefly as tramps, while in one of the boxes three black-faced beauties watched the show. Co-operating with Manager Pilling, the committee in charge of the affair was able to arrange ~~three acts, which, the Pantages~~ the next few days to prepare for play re expected to arrive at the Coronado layers fro mall parts of the country

SAN DIEGO, Cal., Feb. 27.—Polo

VANCOUVER TEAM ENTERED IN CALIFORNIA POLO

ame played here last night, Collingood defeated Seaforth, 9 to 3.

SEAFORTH, Ont., Feb. 27.—In a emi-final O. H. A. intermediate local juniors rolled up a six goal marin over the University of Toronto chools team of Toronto here last ight in the first of the O. H. A. emi-finals, the final store being 8 o 2.

STRATFORD, Ont., Feb. 27.—The Falcons failed to show their true form. Frank Frederickson, the clever centre of the Falcons, scored all five goals and was ably assisted by the flashy Mike Goodman.

28.2.20

23.2.20.

110

Brilliant Speeches Heard In Inter-Collegiate Debate



W. J. Couper, Arts 20, of British Columbia University, who, with Mr. J. Denham spoke for the affirmative in last night's debate.

Decision in Favor of Idaho Orators Follows Keen Contest at Local University.

world 28

Local Students Win in Tussle in Idaho—Triumph for Negative View.

The University of British Columbia and the University of Idaho broke even in their double-header debate here and in Moscow, Idaho, on Friday evening. The local university lost at home and won away. The negative team won in both cases. The British Columbia representatives who journeyed to Idaho for the debate there were Messrs. Gerald McClay and Charlie Treves.

The first of the triangular inter-collegiate debates between the universities of Idaho, Oregon and British Columbia took place last night. One was also taking place at Moscow, Idaho, and another will take place at Eugene, Oregon, on Monday night.

A large and appreciative audience filled the assembly hall of the university to listen to the contest between the local champions and those of Idaho. The subject selected was:

"Resolved that the application of the principle of the closed shop will best serve the cause of Industrial peace."

The affirmative was upheld by the representatives of B. C. and the negative by Idaho. According to Sir Charles Hibbert Tupper, one of the judges, it was one of the finest debates he had ever listened to and the sentiment was loudly applauded. The decision was in favor of the visitors.

President Klinck occupied the chair and the judges were, in addition to Sir Charles, His Honor Judge Cayley and Mr. George Kidd.

Keenly Fought Debate.

Mr. W. J. Couper opened for the affirmative by sketching briefly the history and meaning of the closed shop. The speaker compared the combinations of capital and those of labor. A customer bargaining with a corporation would not go to one of the shareholders to make a contract, but to the board of directors, and similarly, under the closed shop, he would not go to an individual workman, but to his board of directors. This was in every way as fair for the one as the other. It could lead neither to monopoly or domination. The progress of labor had always been through collective action. Non-members were parasites sharing in the rewards but not the burdens. In the words of Abraham Lincoln, a state of society cannot exist half slave and half free. Industrial injustice was the only cause of industrial war and complete organization was the only way to bring peace.

Earl Hunt Replies

Mr. Earl Hunt, Idaho, in opening for the negative, commenced by analyzing the meaning of Industrial Peace. Force and democracy could not live in the same camp. The closed shop was undemocratic and meant autocracy and oligarchy. The ranks were filled with drafted men and not volunteers. The managers of the unions acted as slave-drivers over both employers and employees. Its favorite weapons were boycott and persecution and its outstanding principle was monopoly.

The man or nation does not live that can break nature's laws and get away with it, continued the speaker. The closed shop was opposed to the high ideals of freedom and democracy and unacceptable to free men.

J. Denham for Affirmative

Mr. J. Denham then added his contribution to the affirmative by declaring that the open shop was at best a "benevolent despotism" and formed an ideal soil for the seeds of revolution. It was among unorganized labor that Bolshevism and the I. W. W. flourished. Complete organization meant harmony, anything short of that meant strife. The results so far obtained had been through the self-sacrificing devotion of simple but earnest men and was one of the foundations of national greatness. During the last few years there had been shoutings from the pulpit, press and platform for democracy and our men had been fighting for it on the battlefields of France only to come home and find things just as bad as ever. The worker was no longer a cog in the wheel known as a hand. The speaker concluded by saying that to the open shop was an open sore and it was not a plaster that was required but a surgical operation



J. Denham, Arts 21, of British Columbia University, spoke with W. J. Couper for the affirmative in last night's debate.

Idaho Man Closes Debate.

Mr. Ralph R. Breshears, Idaho, concluded the debate by arguing that the very nature of the closed shop showed that it was intended as a weapon of war and not of peace. It was only invented for equalizing the strength of combatants. It was inherently overbearing and vicious in its nature. The many other methods of settling disputes such as compulsory arbitration, profit sharing and public ownership, all offered saner methods, particularly the latter. The commonwealth should assert itself against both labor and capital and settle their differences in the interests of the whole people.

The decision of the judges in favor of the visitors was a very popular one, and was received with unstinted applause. The vocal orchestra of undergraduates under the expert leadership of Mr. J. R. Mitchell gave the various 'varsity yells and yaps with its usual vociferous unanimity, winding up with a tiger, supplemented with a "pup" for the judges.

President Klinck announced that today the visitors will be taken in hand by an entertainment committee and shown all the hospitality that can be crowded into their short stay. On Sunday the team from here will leave for Eugene, Oregon, to tackle the Oregonians. Each university has two teams, the one going abroad taking the negative and the star at homes the affirmative.

28. 2. 20.

Mlle. Karr-Simpson Is Honored Guest

Mlle. Karr-Simpson, a member o the university staff in the departmen of modern languages, was the hon ored guest at a delightful receptio which was given in the spacious hom of Mrs. Alexander Morrison, 118 Harwood Street, on Saturday after noon, the students of the Spanish classes proving themselves gracious hostesses. The young ladies were: Miss Margaret Morrison, Miss Ruth Harrison, Miss Grace Wilson, Miss Freda Wilson and Miss Mary Inrig. They were assisted in receiving the guests by Mrs. Alexander Morrison and Mrs. John R. Morrison.

Mrs. L. S. Klinck and Mrs. John Morrison presided over the tea table, bright with spring flowers and pussy willows, and during the afternoon Miss Healey, Miss Bolton and Mrs. A. Z. De Long sang most enjoyably.

VARSITY NIGHT TONIGHT ...

ollege Boys and Orpheum Artists Figure in Orpheum Programme.

There'll be something doing tonight hen three hundred college boys, ided and abetted by as many more iends of the University of B. C., eet at the Orpheum to witness a nt performance given by talent om the university and the regular ll.

One of the turns which will be put n tonight is that of "The Lesser Or- an Dancers," which may or may not e a burlesque or travesty upon a well known production. "Choreo- graphic" dancing as performed by the university lads, is said to be a riot. The Dance of the Seven Wails also promises to be a feature, while blackface monologue and other en- tertainment will likely find great fa- vor.

College yells will likely take the form of ordinary applause to a great extent.

It promises to be a big night, and repetition of the affair is one of the things promised semi-annually by the boys.

Weld Feb 26

26.2.20.

ANNUAL TRACK MEET OF U. B. C.

Varsity Event Will be Held on Saturday, March 13—Entries Are Now Being Received.

Weld 26/2/28

Much enthusiasm has been aroused at the University by the announcement of an annual track meet, which will be held on Saturday, March 13. Entries are being received from all the classes and several events will be staged. Elimination contests will be held on Wednesday, March 3.

The complete list of events is as follows: 120-yard hurdles, open; 100 yards, seniors; 100 yards, juniors; shot put; 200 yards, senior; 220 yards, junior; 440 yards senior; 440 yards, junior; half-mile relay; high jump, junior; 880 yards, junior; 880 yards, senior; marathon, 3 1-2 miles; high jump, senior; one mile; broad jump, junior; broad jump, senior; pole vault.

28.2.20.

'VARSITY YEAR IS NEARING EN

Weld Feb 28

Alma Mater to Elect Offi Soon—Musical Society to Give Annual Concert.

UNIVERSITY OF B. C., Feb. With the current session nearing pletion and the annual election the executives for the next term ing in sight, the students of the versity are beginning to look ar for likely candidates for the va offices. Within the next week nominations for the president honorary president of the Alma Society will be in order, and wit election over, the less importa fices will be filled. The poli the students is to elect as far a sible the various executives fo ensuing term at the end of the so that with the resumption tivities in the fall all the mach will be in working order.

The Musical Society of the versity is holding its final rehe for its annual concert in the ball room on March 19. Th ciety expects to outdo its pr successes in this year's undert and to this end is practising choruses and glees of the bette The membership of the club numbers over a hundred. Th chestra, which includes violins, clarinets, flutes and trombone, tains eighteen pieces in all. Huntley Green, of Victoria, fame as an artist has spread the coast cities of British Colun the whole of Canada and the States, will assist the society thi The club is to be congratulated curing such a distinguished piar its annual concert.

The medley which was re with such distinction last year repeated by request at the con March. Another departure the rendering of the men's glee out the support of the ladies' Tickets may be procured fro members of the society, and th will be available at Evans' Store, on March 13.

Science Men's Smoker.

The science men are at pres ranging for their second smo the year which will be held Rowing Club on Saturday next. science men's executive, unde convenership of Mr. J. Kingha making all the arrangements pect to have even a bigger tin at any of the previous "get toge

A programme will be provide entertaining nature. Up present three cabaret turns, a chestra, a slight of hand act Gardiner, and a few speeche been arranged for. Mr. Ellio coaches the Boxing Club, also p to stage an exhibition bout boys, although the principals h been selected as yet. Duri course of the week it is expect many more turns will be proc make the whole a successful

Girls to Play Basketbal

The girls' basketball team ing into intensive training fo first league game next Tuesda league schedule has just bee pleted and includes teams fr University, Crofton House and al. The first game is on night between the University g Normal in the Normal gym., commence sharp at four. T are being coached by Art L Foley, and they promise to p spirited scrap. The team wil as follows:

Forwards, Miss Evelyn Evel Miss B. Pearce.

Centre, Miss Gladys Weld.

Guards, Miss Myrtle Kilpat Miss Marguerite Gordon.

There is some talk of the gir ng a junior league, but no plans have been made yet.

28.2.20.

ree Principals in Players' Club Cast

Weld Feb 28



MR. ART LORD



MISS ISABELLE MILLER



MR. BRUCE FRASER

University Players' Club will present A. E. Ma- s great comedy, "Green Stockings," in the Avenue atre on next Thursday, Friday and Saturday hings. The performances will be under the direc- of Prof. Wood and a strong cast of principals be seen. The story of the play is built on an custom that required an elder sister, if a spin- to wear green stockings at her younger sister's ding. In this play Celia, who is only 29, has to wear them twice and is consequently looked and treated as an old maid. However, when youngest sister tells of her engagement and teases the elder woman about having to wear green stockings again, Celia, tired of their slighting neglect, invents a lover and tells of her engagement. The many circumstances arising from this one lie are very amusing and are well portrayed by the various actors. Thus a splendid evening's entertainment is assured to all.

On March 4 and 5 the proceeds will be devoted to the Students' Memorial Fund and tickets may be procured from any member of the club. The tickets for Saturday night's performance are being sold by the Women's Auxiliary of the General Hospital, to whom the proceeds go.

28. 2. 20.

VARSITY LADS BEAT SPENCERS

In Game Played on Cambie Grounds With Mud Underfoot Students Had Best of Show.

In the Wednesday Soccer League the B. C. University team yesterday won over Spencers by the score of 6 goals to 3, on Cambie Street. The field was in a very muddy condition and made the play very difficult, but considering the conditions the showing put up by both teams was very good.

Owing to some misunderstanding, the scheduled game between Ladner and the Firemen did not come off. The fire boys went down to the farming town but there was no team there to play them. However, a scratch organization was got up on short notice and a friendly game was played, which resulted in the score of four to one for the Firemen.

Weld Feb 26

26. 2. 20.



W. J. Couper, Arts 20, of British Columbia University, who, with Mr. J. Denham spoke for the affirmative in last night's debate.

header debate here and in Moscow, Idaho, on Friday evening. The local university lost at home and won away. The negative team won in both cases. The British Columbia representatives who journeyed to Idaho for the debate there were Messrs. Gerald McClay and Charlie Treves.

The first of the triangular intercollegiate debates between the universities of Idaho, Oregon and British Columbia took place last night. One was also taking place at Moscow, Idaho, and another will take place at Eugene, Oregon, on Monday night.

A large and appreciative audience filled the assembly hall of the university to listen to the contest between the local champions and those of Idaho. The subject selected was:

"Resolved that the application of the principle of the closed shop will best serve the cause of Industrial peace."

The affirmative was upheld by the representatives of B. C. and the negative by Idaho. According to Sir Charles Hibbert Tupper, one of the judges, it was one of the finest debates he had ever listened to and the sentiment was loudly applauded. The decision was in favor of the visitors.

President Klinck occupied the chair and the judges were, in addition to Sir Charles, His Honor Judge Cayley and Mr. George Kidd.

Keenly Fought Debate.

Mr. W. J. Couper opened for the affirmative by sketching briefly the history and meaning of the closed shop. The speaker compared the combinations of capital and those of labor. A customer bargaining with a corporation would not go to one of the shareholders to make a contract, but to the board of directors, and similarly, under the closed shop, he would not go to an individual workman, but to his board of directors. This was in every way as fair for the one as the other. It could lead neither to monopoly or domination. The progress of labor had always been through collective action. Non-members were parasites sharing in the rewards but not the burdens. In the words of Abraham Lincoln, a state of society cannot exist half slave and half free. Industrial injustice was the only cause of industrial war and complete organization was the only way to bring peace.

Earl Hunt Replies

Mr. Earl Hunt, Idaho, in opening for the negative, commenced by analyzing the meaning of Industrial Peace. Force and democracy could not live in the same camp. The closed shop was undemocratic and meant autocracy and oligarchy. The ranks were filled with drafted men and not volunteers. The managers of the unions acted as slave-drivers over both employers and employees. Its favorite weapons were boycott and persecution and its outstanding principle was monopoly.

The man or nation does not live that can break nature's laws and get away with it, continued the speaker. The closed shop was opposed to the high ideals of freedom and democracy and unacceptable to free men.

J. Denham for Affirmative

Mr. J. Denham then added his contribution to the affirmative by declaring that the open shop was at best a "benevolent despotism" and formed an ideal soil for the seeds of revolution. It was among unorganized labor that Bolshevism and the I. W. W. flourished. Complete organization meant harmony, anything short of that meant strife. The results so far obtained had been

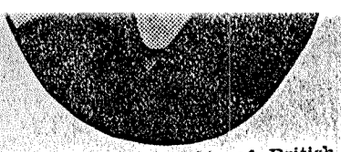

J. Denham, Arts 21, of British Columbia University, spoke with W. J. Couper for the affirmative in last night's debate.

through the self-sacrificing devotion of simple but earnest men and was one of the foundations of national greatness. During the last few years there had been shoutings from the pulpit, press and platform for democracy and our men had been fighting for it on the battlefields of France only to come home and find things just as bad as ever. The worker was no longer a cog in the wheel known as a hand. The speaker concluded by saying that to the open shop was an open sore and it was not a plaster that was required but a surgical operation

Idaho Man Closes Debate.

Mr. Ralph R. Breshears, Idaho, concluded the debate by arguing that the very nature of the closed shop showed that it was intended as a weapon of war and not of peace. It was only invented for equalizing the strength of combatants. It was inherently overbearing and vicious in its nature. The many other methods of settling disputes such as compulsory arbitration, profit sharing and public ownership, all offered saner methods, particularly the latter. The commonwealth should assert itself against both labor and capital and settle their differences in the interests of the whole people.

The decision of the judges in favor of the visitors was a very popular one, and was received with unstinted applause. The vocal orchestra of undergraduates under the expert leadership of Mr. J. R. Mitchell gave the various 'varsity yells and yaps with its usual vociferous unanimity, winding up with a tiger, supplemented with a "pup" for the judges.

President Klinck announced that today the visitors will be taken in hand by an entertainment committee and shown all the hospitality that can be crowded into their short stay. On Sunday the team from here will leave for Eugene, Oregon, to tackle the Oregonians. Each university has two teams, the one going abroad taking the negative and the star at homes the affirmative.

28. 2. 20.

Mlle. Karr-Simpson Is Honored Guest

Mlle. Karr-Simpson, a member o the university staff in the departmen of modern languages, was the hon ored guest at a delightful receptio which was given in the spacious hom of Mrs. Alexander Morrison, 118 Harwood Street, on Saturday afternoon, the students of the Spanish classes proving themselves gracious hostesses. The young ladies were: Miss Margaret Morrison, Miss Ruth Harrison, Miss Grace Wilson, Miss Freda Wilson and Miss Mary Inrig. They were assisted in receiving the guests by Mrs. Alexander Morrison and Mrs. John R. Morrison.

Mrs. L. S. Klinck and Mrs. John Morrison presided over the tea table, bright with spring flowers and pussy willows, and during the afternoon Miss Healey, Miss Bolton and Mrs. A. Z. De Long sang most enjoyably.

Mlle. Karr-Simpson was presented with a corsage bouquet of fragrant violets and orchids.

The guests included: Mrs. L. S. Klinck, Miss Isabel McInnes, Mrs. A. F. B. Clark, Mrs. A. Z. De Long, Miss Shearman, Miss Dorothy Bolton, Miss Jean Davids, Miss Pauline Gintzburger, Miss Joan Bloomfield, Miss Hermine Bottger, Miss Margaret McCabe, Miss Marjorie Day, Miss Patricia Cowan, Miss Dorothy Adams, Miss Bonnie Gill, Miss Agnes Ure, Miss Gladys Porter, Miss Agnes Healy, Miss Margaret Healy, Miss Sylvia Goldsten, Miss Marjorie Copping, Miss Eugenie H. Fornier, Miss McGee, Miss L. Stirk, Miss A. Smith, Miss Dorothy Lyn, Miss Margaret Robson, Miss M. Carson, Miss M. Reid, Miss L. Swencisky, Miss Florence Cowling, Miss Lillian Hobson, Miss Nina Mathers, Miss Katherine Pillsbury, Miss McKee and Miss V. Jones. Sun. Mch 8 '20

112

Enjoyable Dance For Graduates

World Feb 28

The Grads. of the University held a most enjoyable leap year dance at the home of Miss Violet Walsh, Victoria Park, North Vancouver, on Wednesday evening. Dancing was the order of the evening and continued till the departure of the last ferry necessitated a termination of the festivities. Daintyrefreshments were served at eleven. Among those present were: Miss Walsh, Mr. F. G. C. Wood, Mr. Don Morrison, Mr. Gerald McClay, Mr Molly Lambert, Mr. Joe Martin, Mr Harry Andrews, Miss Elizazbeth Abernethy, Miss Merle Alexander, Mr John Berto, Miss Hermione Botger Mr. Frank Buck, Miss Lila Coates, Mr Willson Coates, Mr. Walter Cowper Miss Marjorie Copping, Miss Agnes Damer, Miss Marjory Day, Mr. Dick Leckie, Miss Draper, Miss Eugenie Fournier, Miss Janet Gilley, Miss Aleen Gladwin, Miss Rena Grant, Miss Annie Hill, Miss Annable Irving, Hugh Keenleyside, Miss Evelyn Lucas, Agnes Matheson, Clive Millar, Miss Verna Morris, Mr. Loyle Morrisson, Miss Margaret Morrisson, Mr. George McKinnon, Miss Francis McGee, Mr Allon Peebles, Miss Kathleen Pilsbury, Miss Gladys Porter, Mr. Don Siddons, Miss Adela Smith, Miss Patricia Smith, Miss Louie Stirk, Mr Alfred Swencisky, Miss Laura Swencisky, Miss Violet Walsh, Mr. John Weld.

28. 2. 20.

Many Box Parties For Green Stockings

The widespread interest which has been manifested in the offerings of the University Players' Club each year has been even keener in "Green Stockings" which is being played at the Avenue Theatre for three nights, beginning this evening and a large number of jolly theatre parties have been arranged. Among those who are entertaining box parties tonight are: Dr. and Mrs. Brydone-Jack, Dr. E. H. Russell, Mr. Bob Marshall, Miss R. Harrison and Dean T. M. Clement. Others occupying the boxes are: Dr. and Mrs. S. O. Scott, Dean R. W. Brock, Mr. P. T. Elliot, Dr. and Mrs. Frasure, Hon. J. W. deB. Farris and Mrs. Farris, Mr. Justice and Mrs. Dennis Murphy, Mr. A. F. Barss, Mrs. Robie Reid, Mr. and Mrs. Campbell Sweeny.

Those entertaining guests on Friday night are: Mr. and Mrs. R. P. McLennan, Mr. H. Ashton, Mr. H. McDermiad, Mr. E. T. James, Mr. J. Bloomfield, Miss Agnes Damer, Mr. W. L. McDonald, Mr. and Mrs. Robson. Others occupying the boxes are: Dr. and Mrs. Klinck, Dr. Sedgewick, Dr. McIntosh, Dr. Archibald, Dr. Hennings, Dr. J. M. Davidson, Dean R. W. Brock, Mr. E. B. Sherman, Mr. T. E. Byrne, Mr. B. Bernard, Mr. Alex. Ferrie, Miss F. C. Fisher, Mr. E. G. Matheson, Mrs. J. Purslow, Miss Burris, Mr. H. Reid, Mr. A. Lord, Mr. Munro, Mr. J. Allardyce, Mr. J. Mennie, Mr. E. T. Hodge, Mr. D. Adams, Mr. A. Peebles, Mr. W. Coates, Mr. G. V. Holt, Mr. McAfee, Mr. K. B. Taylor, Mr. M. Jackson, Mr. A. Crawford, Mr. W. Upshall.

On Saturday night those especially interested in the Hospital Auxiliary will be in attendance as the organization has been most dilligent in the sale of tickets. Among the large number who have made reservations are: Mrs. J. J. Hanbury, Mrs. E. G. Rogers, Dr. and Mrs. MacEachern, Mrs. W. J. Curry, Mr. and Mrs. J. J. Banfield, Mrs. Bullock, Mrs. C. E. Robson, Mrs. Edgar Lee, Mrs. Daniel Hockin and many others.

World Mch 3 '20

3. 3. 20.

KEEN ELECTION AT UNIVERSITY

Messrs. Lord and Rive Are Only Candidates for Presidency of the Alma Mater Society

World Mch 6 '20

Both Are Popular and Versatile —President Klinck Is Honorary President.

UNIVERSITY OF B.C., March 6.—The elections for president of the Alma Mater Society of the University of B.C. for next session will take place on Monday. This position is the highest executive office possible in student affairs and can be held only by a full undergraduate of the fourth year. The president of the Alma Mater is tivities in the college and is chairmand of the central executive governing stuuent affairs. The present council carries on the work as usual for the remainder of this session and the new executive assumes control in the final week of lectures.

Two nominations for this office have been received and will be voted on on Monday. Mr. Arthur Lord and Mr. Alfred Rive are the rival candidates and are both so well known around the college that the campaign is sure to prove a lively one. Art started his career at the college with the Arts 19 class, but missed a year while at the front. While an undergraduate he has taken the keenest interest in student affairs, especially rugby and basketball.

Shows Much Versatility.

Up to the game against Stanford Art was the backbone of the Varsity forward line, and his retirement from the game on that occasion, due to injuries, was a distinct loss to the Varsity team. He was the captain and coach for the last two years, and was largely instrumental in reviving interest in the game at the U.B.C. He has also taken an active part in the affairs of the Players' Club, for the past two years playing important roles in the annual performances. In "Green Stockings," which is being presented this year, Mr. Lord scores a distinct hit in the role of Mr. Faraday. He has occupied a seat on the Students' Council this year as president of the Athletic Association which controls all athletic activities in the University.

Mr. Rive is also a leading light around the U.B.C., and entered the halls of learning the same year as Mr. Lord.

While at college Alf has taken the keenest interest in the affairs of the literary department, and during the past year has been largely instrumental in reorganizing the Men's Literary Society, of which he is president In connection with debating he has established another intercollegiate relation with the University of Alberta as well as with the Universities of

BURLAP PAPERS—Represent-
it in their designs the rough tex-
ire of burlap. Some are of very
le weave and ranging up to
In all colors such
seathe lead-

ot New Wash

e Values Fro

Special value $8.50
E SUITING SERGE—
Limit two
ORANGES—
$7.50
Special
nches wide.
FWILL BRADFORD
Special value $6.50
BAKING PO
Limit two.
ORANGE M
$5.95
Special
BOTANY SERGE—54
SOCKEYE S
for
PEARL BA
3 lbs.
BUTTERCUI
cheaper th
WHOLE D
NY WOOL SERGE—42
Special value yd. $4.50
ANY WOOL SUITING
nches wide. Special
$2.50
LIPTON'S C
AMMONIA—
Limit two
SUNKIST G
ORANGES—
Special value $8.50

ill You Find Bet-
ergе Values
MOR
ATTENTION
8:3

World 6.3.20.

GREEN STOCKINGS IS AMUSING PLAY

Three-act Comedy Presented at Avenue Theatre By University Players.

The fostering of art in new cities where the "direction" has not yet been fully given is doubly wise from educational and community points of view. Commercial and industrial activity will always evolve itself from inherent pressure; but the artistic side requires a helping hand if it is to have the leavening power. Creative effort, therefore, from the student side of university life, under proper auspices, deserves frank encouragement; for the undergraduates of today will be a large infusion in the public life of tomorrow, and their artistic sense will color it as much, perhaps, as their curriculum. In venerable Oxford, the "Union"—in dialectics—has been an united power in mental equipment other than that of the classroom.

The three-act comedy "Green Stockings," as presented by the University Players' Club in the Avenue theatre last night, makes little demand on the analytical faculty, and is designed to amuse, which it does effectively. The healthy moralist tells us that "men have been wise in very different modes, but they have always laughed the same way," and in recent years we had little enough of such laughter as effervesced last night from humorous situations and exceedingly clever points.

The play, which recalls the name of Margaret Anglin, centres on the doings of Celia Faraday, the eldest of several sisters, who, according to old custom, is pilloried by having to wear green stockings on the day a younger sister is married before her. Time and again she has worn them, and at length conceives the plan of announcing her engagement to a Colonel John Smith, whose name she has got from an army book, and the humorous volleys of question and parry which result are among the good things in the comedy. Meantime several "affairs de la coeur" in the family life are in bud and blossom. Celia writes a letter to her "colonel" and, unknown to her, it is posted and reaches him, to his amazement. He comes from abroad as "Colonel Vavasour" to announce his friend Smith's death, and in the end—his heart won over—his identity is disclosed and a serio-comic situation ends in Celia falling a captive to her warrior. The characters last night were well cast, and, apart from a slight defect here and there in enunciation, the acting dialogue were exceedingly creditable. Where all the cast did well it may not be invidious to name two or three principals. As "Celia" Miss Dorothy Adams did excellently, speaking clearly and acting with verve; of "Phyllis," her thoughtless young sister—though not so exacting—the same may be said, the part being taken by Miss Alfreda Berkeley; and "Mrs. Chisholm Faraday of Chicago" was effectively portrayed by Miss Isobel Miller. A. E. Lord was capital in the role of "Celia's" father; the difficult role of "Robert Tarver"—a monocled personage of flabby mental make-up—was convincingly played by Lacey J. Fisher; and a neat little sketch of old "Admiral Grice" was given by Joe de Pencier. As "Colonel Smith" G. W. Bruce Fraser put very considerable and effective work into the claims of a dual character.

The stage setting was very effective and the entries were good.

The audience was a very large one, partly drawn perhaps by friendly interest.

As the performance was to aid the university memorial fund, the repeat performance tonight is commended to warm notice.

The players have done so well in this comedy that we may hope their talent will be engaged on perhaps a heavier play in time.

World— 6. 3. 20.

layers' Club to Visit Other Towns

World Mch 6 20

ince the initial performance by the yers' Club on Thursday night at Avenue, the members of the cast "Green Stockings" are having conerable difficulty in dodging the ngratulations of their fellow stuits, who all agree that this year's rformance surpasses any of the st successes of the club.

After the final performance in ncouver tonight the play will be ged again in New Westminster and naimo. March 11 has been select- as the date for the Westminster p, which is being held under the spices of the New Westminster eratic Society. The next town on itinerary is Nanaimo, where reen Stockings" will be staged on arch 16. The booking in this latter wn is under the management of the astion Chapter of the I. O. D. E. ne proceeds from the performance ill be devoted to the support of the ew public library, which this engetic organization has guaranteed maintain for a year. It is also nted that the play will be taken to ictoria in May after the examinaons, but no definite arrangements ave been made.

Judging from the demand for seats is year the popularity of the organiation is increasing, which augurs ell for the future success of the ub.

6.3.20.

VARSITY GIRLS WIN CONTEST

Swamp Normal Ladies to Tune of 26-2 in Triangular League Basketball Game.

In the first game of the Crofton House, Normal, U.B.C. triangular basketball league the University Girls swamped the Normal quintette to the tune of 26-2. After the first few minutes of play it was obvious that Varsity would far outclass their opponents, who did not seem to be in good enough condition to keep up the pace set by the victors. Taking the lead at the very first the U.B.C. held it to the end.

Score at half time was 9-2, and in the secondhalf Normal never connected with the basket once, while the Varsity increased her lead to 26.

The work of the U.B.C. forwards is chiefly responsible for the massacre. They played a steady passing game all through and their shooting was deadly.

Varsity linedup as follows: Evelyn Eveleigh, Miss Pearce, Gladys Eweld, Myrtle Kilpatrick and Marguerite Gordon.

World Mch 4 20

4.3.20.

ART LORD IS ELECTED AS PRESIDENT OF ALMA MATA



World Mch 9 20

MR. ART LORD

who was yesterday elected president of the Alma Mater Society of the University of British Columbia, started his career at college with arts '19 class, but missed a year while at the front. Besides being a keen student he takes a keen interest in sports, especially rugby and basketball. He has been captain and coach of the rugby team for the past two years. His versatility was also shown last week-end, when he scored a great success as Mr. Faraday, a principal's role in "Green Stockings," the play staged by the University Players' Club at the Avenue Theatre last week-end. He is one of the best known and most popular of the younger university set in the city.

Mr. Lord wins the greatest honor possible to an undergraduate, that of head executive of the student body. The president of the Alma Mater Society occupies the position of chairman of the students' council, the central executive of the student body, and through which all student activities are conducted. Although the election was held yesterday, the new president does not assume office until the new 1920-21 session. The actual figures of yesterday's vote are as follows: Art Lord, 432; Alf. Rive, 110.

During the past session he has held a seat on the students' council as president of the Athletic Association.

9.3.20.

'Green Stockings" Cast Entertained

World Mch 6 20

After the Friday night performance of "Green Stockings," the members of the cast and the heads of the business committees were entertained at a delightful supper party at the Citizens' Club by President and Mrs. L. S. Klinck. Mr. Bruce Fraser, on behalf of the cast and advisory board, moved a vote of thanks to the host and hostess. The guests included Dr. and Mrs. Clarke, Dr. McKechnie, Mrs. McKechnie, Dr. Ashton, Mrs. Wood, Mr. F. G. C. Wood, Miss Dorothy Adams, Mr. Bruce Fraser, Mr. Art Lord, Mr. Lacey Fisher, Mr. Alphonse Crawford, Mr. Gordon Scott, Mr. Lou Hunter, Mr. Joe de Pencier, Mr. Saunders, Mr. McClay, Mr. Kirby, Mr. Everett Falkner, Mr. Elsey, Miss Alfreda Berkeley, Miss Georgina McKinnon, Miss Kirsteen Leverson, Miss Dorothy Gill, Miss Gwen Robson, Miss Portsmouth, Miss Nora Willis, Miss Miller, Miss Helen Reid, Mr. J. C. Nelson.

6.3.20.

OREGON IS VICTORIOUS IN INTER-UNIVERSITY DEBATE

PALO ALTA, Cal., March 6.—Oregon scored the victory by a two to one decision of the judges in the university debate with Stanford last night. Oregon took the negative in the question, "Resolved that organized labor in its movement for the closed shop should receive the support of public opinion."

According to advices received here from Eugene, Ore., seat of the University of Oregon, that university captured the championship of the Pacific Coast triangular debating league by defeating both Washington and Stanford University teams last night. In the debate with Wshington the question was the same as that at Stanford, but Oregon upheld the affirmative end.

The championship of the Northwest International League has been won by Oregon, with victories over the universities of Idaho and British Columbia, according to the Eugene message.

World Mch 6 20

6.3.20.

Students Arrange Annual Concert

World Mch 6 20

At present the University Musical Society, under the direction of Prof. E. H. Russell, is busy selling tickets for its annual concert at the Hotel Vancouver, on March 19. This year's programme will prove most attractive to music lovers, and the club is exerting every effort to insure the success of the undertaking.

In connection with the concert the society has been fortunate in securing the services of Mrs. Huntley Green of Victoria, a pianiste whose fame has spread all over the continent. In addition to the usual programme of orchestral numbers, and college glees the club has made a new departure in two numbers by the men. This male chorus will be heard in "The Winter Song," by Bullard, and "The Tinkers' Chorus," from "Robin Hood." The medley, which was so enthusiastically received last year, will be repeated by request by the whole Glee Club. The programme includes three glees, five choruses, two piano solos, four orchestral numbers and a trombone and cornet duet with the orchestra accompanying.

6.3.20.

Science Men Give Second Smoker

Mch 8 20

On Saturday night in the Rowing Club, the science men of the University held their second smoker of the winter. The engineers have always been noted for the unique features of their entertainments and this was no exception. The headline act of the evening was the fast two-round bout between Johnny Berto and Art Dawe, refereed by Prof. P. H. Elliott. Other entertainers were: Miss Kitty Branch, Miss Stella Gartley, Mr. Gordon Darling, Mr. Harold Knox and Mr. Jack Horner. The University jazz orchestra, composed of Mr. Earl Foerster, Mr. J. Dauphmee, Mr. G. C. Woodworth, Mr. C. Goldstein and Mr. J. R. Giegerich, kept the crowd lively with their music. Much of the success of the evening is due to Mr. J. R. Kingham, the president of the science men, and to Mr. R. S. McLennan, who worked together on the arrangements.

8.3.20.

UNIVERSITY SMOKER

World Mch 8 20

Science Men Have Good Time With Sing-Song and Boxing Bout

The second smoker held by the science men of the University, Saturday night, at the Rowing Club, proved a huge success. The committee in charge were Josh Kingham and Mike McLenan, Mr. Kingham being master of ceremonies. The programme included cabaret numbers by Miss Kitty Branch, Harold Knox, Jack Horner, Miss Shiela Gartley and Mr. Gordon Darling. The university jazz orchestra made a distinct hit with several good numbers, the personnel of the orchestra being Messrs. Woodworth, Forester, Golstein, Dauphinee and Griegrich.

The event of the evenig, however, was the boxing exhibition by John Berto and Mr. Dawe. Prof. Elliott, coach, refereed, but no decision was given.

The usual round of smokes and eats completed an enjoyable get-together and after a short talk by Dr. McIntosh the party broke up.

8.3.20.

Hospital Night At "Green Stockings"

Many smart parties were made up for the Saturday evening performance of "Green Stockings" by the University Players' Club. Saturday was Hospital night, the closing performance being given under the auspices of the Woman's Auxiliary to the General Hospital.

Among those who attended were: Dr. and Mrs. R. E. McKechnie, Dr. and Mrs. MacEachern, Dr. and Mrs. Seldon, Dr. and Mrs. Monro, Dr. and Mrs. Gordon, Dr. and Mrs. Cunningham, Dr. and Mrs. Gatewood, Dr. and Mrs. Farish, Dr. and Mrs. Carder, Dr. and Mrs. Mullin, Dr. and Mrs. R. B. Boucher, Mr. and Mrs. G. Cottrell, Mr. and Mrs. C. V. Ditmars, Mr. and Mrs. Edgar Lee, Mr. and Mrs. C. E. Robson, Mr. and Mrs. Ernest Hall, Mr. and Mrs. Woodley, Mr. and Mrs. J. H. Watson, Mr. J. Wilkinson, Miss McCabe, Mr. and Mrs. H. C. Clarke, Mr. and Mrs. Fyfe Smith, Mr. and Mrs. Blowey, Mr. and Mrs. J. Bryce Fleck, Miss G. Gordon and the pupils of Crofton House School, Mr. and Mrs. A. H. Wallbridge, Mr. and Mrs. G. H. Halse, Mr. and Mrs. Smellie, Miss Muir, Miss Rowan, Mrs. B. T. Rogers, Mr. and Mrs. G. M. Gibb, Mr. and Mrs. J. Y. Griffin, Mrs. H. Watson, Mr. and Mrs. E. Whitehead, Mr. and Mrs. Gintzburger, Mr. and Mrs. Wooster, Dr. and Mrs. Herald, Mr. and Mrs. Alexander, Mrs. W. Hogg, Mr. and Mrs. C. B. McAllister, Miss H. Macdonald, Mr. and Mrs. Sanders, Mrs. T. Bray, Mr. Roy Bray, Miss Charlotte Wallace, Mr. and Mrs. Albutt, Mr. Wally Cruickshank, Miss Cruickshank, Mr. and Mrs. Wm. Thompson, Mrs. Sills, Mr. and Mrs. M. Des Brisay, Mr. T. Shaw, Mr. and Mrs. Gardner Johnson, Mr. and Mrs. A. R. Mann, Mr. and Mrs. E. J. James, Mrs. Wooten, Mr. P. Wooten, Mr. and Mrs. Hockin, Mr. and Mrs. W. H. Malkin, Mrs. Forsyth, Mr. and Mrs. Cusick, Mr. and Mrs. Benley, Mr. and Mrs. B. W. Greer, Mr. Fred Law, Miss Kitchen, Mr. Suttie, Mrs. Battle, Mr. and Mrs. Leaders, Mr. and Mrs. E. C. Taylor, Mr. and Mrs. Strong, Mrs. and Miss Merritt, Miss Wright, Mrs. Kohlman, Miss Kohlman, Miss Russell, Mrs. Emmons, Mr. and Mrs. A. E. Henderson, Mr. and Mrs. A. E. Beck, Miss Beck, Mr. and Mrs. Blake Wilson, Mr. and Mrs. W. F. Irwin, Miss Ross, Mrs. J. H. Senkler, Miss Nell Senkler, Mrs. McKee and others.

8. 3. 20.

VICTORIA TEAM HERE TOMORROW

World Mch 11 20

Senators Will Arrive Just Before Clash—Nationals and Varsity Will Play for Championship.

The Victoria Senators, who will play the Towers, Vancouver, for the senior amateur hockey championship at the Arena tomorrow evening will arrive on Friday's 7 o'clock boat and will proceed direct to the Arena. The encounter is scheduled to take place at 8:30 sharp. Fred Murphy will handle the whistle. The Victoria team, it is expected, will be as follows:

Goal, A. Straith; defence, Wickson and G. Straith; rover, Burnett; centre, Dowd; right wing, H. Smith; left wing, Hamm; subs., Quinn and Fitzsimmons.

Nationals vs. Varsity.

The Nationals and the Varsity, who are tied for the intermediate championship, will play off after the big game.

Several of the members of the Towers team served overseas. Scott, the net-tender, was with the R. A. F.; Harold Lamb was with the C. F. A.; Jack McDougall, C. F. A.; Ernie Birks, manager, C. F. A.

Tommy Mouat Star.

Tommy Mouat, who is playing centre on the Vancouver team, played with the Montreal Vics. 1918-19 and starred at his position. Allan and Benny Fellowes, who are prominent members of the Towers team, picked up most of the tricks of the game right here in Vancouver. They have played with the Towers for the last nine years in intermediate and senior divisions.

11. 3. 20.

Results in B. C. Unive[rsity Track] and Field Eli[minations]

World

OWING to the state of the weather yesterday some of the elimination contests for the annual track meet of the University could not be held. Many of the events, however, were run off, and the rest will be over the week-end. Final entries are complete for the junior hundred yards, two-twenty, four-forty, and eight-eighty, high jump, and senior hundred yards, two-twenty and the mile. Also lists are complete for the three and a half mile marathon in the park, shot put, half mile relay and high jump.

Hundred Yard Runners.

The runners for the junior hundred yard are Messrs. Wallace, 23; H. Arkeley, 23; P. McLane, 23; J. Wilson, 23; Goldstein, 21; H. McCallum, agriculture, 23; N. Grimmett, 22; T. Crowley, 23; and C. Weir, 23.

Other Events.

Junior two-twenty—Messrs. Wallace, 23; H. Arkeley, 23; C. Goldstein, 21; N. McCallum, agriculture, 23; C. Weir, 23.

Junior four-forty — Wilson, 23; Mitchell, 22; Walker, 23; Arkeley, 23; Goldstein, 21; McCallum, 23; N. Grimmett, 22.

Junior eight-eighty—Arkeley, 23; Mitchell, 22; J. H. E. Wilson, 23; R. E. Walker, 23; H. C. McCallum.

Junior high jump—McLane, 23;

Wa... and ... S... Sau... Fis... S... J. ... Fis... Ar... M... Kee... Wil... S... Ma... 21 ... 20 ed ... 23; Re... E... for seni... D... tend who Elli... and Sedg... ingt... Dear Lord Peeb Mitc...

Mr. Justice Mac... ecision on the a... alsh Lumber Co... eclared that a by... orth Vancouver f... ssessment which ... anuary, was duly ... ecessary three-fi... otes cast.

The doubt arose ... 6 blank ballots w... ox. If these we... ast then the byl... hree-fifths major... t did. The retur... t carried, but the ... ipalities was not ... was referred t...

FELL AMO...

Hard Case of You... in Co...

Alfred Morris, ... Jaw veteran of th... charged by Judge ... of shop-breaking. ... been found in hi... presence was sati... In coming west ... company with a c... lost $400 and ha... up in their trans... parently realizing ...

The Canadian P... rom the office ... lemin of Brantfo... nitial appearance...

For your ...

11.3.20.

ELECTIONS ARE HELD FOR STUDENTS' COUNCIL

President of U. B. C. Literary Department Still to be Chosen

Further elections for the Students' Council of the University were held Thursday, and with the exception of the presidency of the literary department, is now complete for next session.

The campaign for the president of Arts Men was the most exciting election yet held. The two candidates, Laurence and Mitchell, both being extremely popular and well fitted for the job, insured a close contest. The campaign managers of both practically covered every available space in the arts building with campaign posters. Laurence won the election by a majority of twenty. He is at present a member of the Arts '21 class, but before he went to the war, where he won the D. C. M., he was a member of McGill '16. While attending old McGill he held his present position on the council as well as yell leader and one time was caption of the rugby team.

Sid Anderson of Science '21 was elected by the same majority for the presidency of the Science Undergraduate Socity. His opponent was Steve Plummer. Sid is well known in basketball circles, having been the captain of the senior team for the past two years.

The girls of the U. B. C. elected Miss Myrtle Kilpatrick of Arts '21 as president of the Women's Undergraduate Society by acclamation and Miss Gwen Robson president of the Women's Athletics, also by acclamation.

Mr. Ernie Clarke of Agriculture '21 won the election for the presidency of agriculturists. Mr. Palmer was the only other candidate although Mr. Leckie and Mr. Traves were also nominated but withdrew.

The nominees for the presidency of the literary department are Mr. Alfred Rive and Mr. Alan Hurst, both of Arts '21. The election will be held on Monday and will complete the personel of the council for 1920-21.

World March 19. 20

19. 3. 20.

U. B. C. Alumni Has Bridge and Dance

World Mch 10

The Alumni Society of the University of British Columbia entertained at a delightful bridge and dance last evening in the G.W.V.A. club rooms. The patronesses were Mrs. S. D. Scott, Mrs. J. M. Turnbull, Mrs. R. W. Brock and Mrs. T. H. Elliott. Much credit is due the committee in charge of the arrangements, which included Miss Isabel MacMillan, Miss Eleanor Frame and Mr. Gordon Scott.

The guests were Dr. and Mrs. Black, Dr. and Mrs. Turnbull, Mr. and Mrs. Elliott, Dr. Clark, Mr. Clark, Mr. and Mrs. P. Nicholson, Miss Stella McGuire, Miss Jean McGuire, Miss Margaret Cameron, Miss E. Irvine, Miss Molly Frame, Miss Kathleen Peck, Miss Marjorie Peck, Miss Jessie Gibson, Miss Jean Abernathy, Miss Fairhall, Miss Evelyn Lipsett, Miss K. Laidlaw, Miss Jessie Elliott, Miss Dorothy Cowperthwaite, Miss Elsie Hawe, Miss Maisie Suggitt, Miss Annie Loutet, Miss Edna Loutet, Miss Jean McLeod, Miss Rattenberg, Miss Bernie Baine, Mr. Lorne Jackson, Mr. John Allardyce, Mr. Chas. Rannie, Mr. Harold McInnes, Mr. G. Rannie, Mr. Ian Gibson, Mr. Ian Shaw, Mr. G. Martin, Mr. R. Elliott, Mr. R. Lipsett, Mr. C. Yorke, Mr. McKenzie, Mr. R. Wright, Mr. G. Forsythe, Mr. F. Layton, Mr. Lace, Mr. A. Finlayson, Mr. Pat Fraser, Mr. John Mennie, Mr. J. Vollans, Mr. Percy Southcott, Mr. Henry Gibson, Mr. F. Laidlaw. The prizes were won by Miss D. Cowperthwaite and Mr. R. Lipsett.

10.3.20.

VARSITY BEATS MOUNTED POLICE

World Mch 11 20

In Soccer Clash at Shaughnessy Yesterday Students Were Winners—Firemen Defeat Spencer's.

The "mounties" went down to defeat yesterday afternoon at the Shaughnessy grounds when they came to blows with the Varsity football squad in a scheduled game of the Wednesday series. The final score was 4-2, and if it had not been for the excellent work of the policeman on beat between the goal posts the score would have been much more in the studens' favor, as they continually bombarded him with shots. An interesting feature of the game was the fact that the first goal scored against the "mounties" was shot by one of their own men.

Both teams played a peppy game, with much good combination worked into it, but the Varsity was weakened by the absence of McLeod, one of their best forwards. The students' team was as follows: Crowe, goal; Wolverton and Baker, fullback; forwards, Mitchell, Crute, Cant, Fleming, Foley, Gahthson, Denham and Cameron.

Firemen Are Winners.

In a game at Cambie Street grounds the Firemen defeated Spencer's soccer aggregation by the score of 2 goals to 1.

11. 3. 20.

ital Night At reen Stockings"

mart parties were made up turday evening performance n Stockings" by the Uni- layers' Club. Saturday was night, the closing perform- g given under the auspices of an's Auxiliary to the General

those who attended were: Mrs. R. E. McKechnie, Dr. MacEachern, Dr. and Mrs. r. and Mrs. Monro, Dr. and don, Dr. and Mrs. Cunning- and Mrs. Gatewood, Dr. Farish, Dr. and Mrs. Carder, Mrs. Mullin, Dr. and Mrs. ucher, Mr. and Mrs. G. Cot- and Mrs. C. V. Ditmars, Mrs. Edgar Lee, Mr. and E. Robson, Mr. and Mrs. fall, Mr. and Mrs. Woodley, Mrs. J. H. Watson, Mr. J. , Miss McCabe, Mr. and C. Clarke, Mr. and Mrs. Fyfe r. and Mrs. Blowey, Mr. and Bryce Fleck, Miss G. Gordon pupils of Crofton House Mr. and Mrs. A. H. Wall- Ir. and Mrs. G. H. Halse, Mr. Smellie, Miss Muir, Miss Mrs. B. T. Rogers, Mr. and M. Gibb, Mr. and Mrs. J. Y. Mrs. H. Watson, Mr. and Whitehead, Mr. and Mrs. ger, Mr. and Mrs. Wooster, Mrs. Herald, Mr. and Mrs. r, Mrs. W. Hogg, Mr. and B. McAllister, Miss H. Mac- Mr. and Mrs. Sanders, Mrs. T. r. Roy Bray, Miss Charlotte Mr. and Mrs. Albutt, Mr. ruickshank, Miss Cruickshank, Mrs. Wm. Thompson, Mrs. and Mrs. M. Des Brisay, Mr. Mr. and Mrs. Gardner John- and Mrs. A. R. Mann, Mr. E. J. James, Mrs. Wooten, Wooten, Mr. and Mrs. Hockin, d Mrs. W. H. Malkin, Mrs. Mr. and Mrs. Cusick, Mr. and nley, Mr. and Mrs. B. W. Mr. Fred Law, Miss Kitchen, tle, Mrs. Battle, Mr. and Mrs. Mr. and Mrs. E. C. Taylor, Mrs. Strong, Mrs. and Miss Miss Wright, Mrs. Kohlman, ohlman, Miss Russell, Mrs. s, Mr. and Mrs. A. E. Hender- and Mrs. A. E. Beck, Miss r. and Mrs. Blake Wilson, Mr. s. W. F. Irwin, Miss Ross, H. Senkler, Miss Nell Senkler, Kee and others.

8. 3. 20.

3. C. Alumni Has lge and Dance

Alumni Society of the Univer- British Columbia entertained lightful bridge and dance last in the G.W.V.A. club rooms. ronesses were Mrs. S. D. Scott, M. Turnbull, Mrs. R. W. nd Mrs. T. H. Elliott. Much due the committee in charge arrangements, which included abel MacMillan, Miss Eleanor nd Mr. Gordon Scott. uests were Dr. and Mrs. Dr. and Mrs. Turnbull, Mr. Elliott, Dr. Clark, Mr. Clark, Mrs. P. Nicholson, Miss Stella Miss Jean McGuire, Miss t Cameron, Miss E. Irvine, lly Frame, Miss Kathleen iss Marjorie Peck, Miss Jessie Miss Jean Abernathy, Miss Miss Evelyn Lipsett, Miss K. Miss Jessie Elliott, Miss Cowperthwaite, Miss Elsie iss Maisie Suggitt, Miss An- tet, Miss Edna Loutet, Miss cLeod, Miss Rattenberg, Miss laine, Mr. Lorne Jackson, Mr. ardyce, Mr. Chas. Rannie, Mr. McInnes, Mr. G. Rannie, Mr. son, Mr. Ian Shaw, Mr. G. Mr.R. Elliott, Mr. R. Lipsett, Yorke, Mr. McKenzie, Mr. R. Mr. G. Forsythe, Mr. F. Lay- Lace, Mr. A. Finlayson, Mr. ser, Mr. John Mennie, Mr. J. Mr. Percy Southcott, Mr. ibson, Mr. F. Laidlaw. The ere won by Miss D. Cowper- and Mr. R. Lipsett.

10.3.20

VICTORIA TEAM HERE TOMORROW

Senators Will Arrive Just Before Clash—Nationals and Varsity Will Play for Championship.

The Victoria Senators, who will play the Towers, Vancouver, for the senior amateur hockey championship at the Arena tomorrow evening will arrive on Friday's 7 o'clock boat and will proceed direct to the Arena. The encounter is scheduled to take place at 8:30 sharp. Fred Murphy will handle the whistle. The Victoria team, it is expected, will be as follows:

Goal, A. Straith; defence, Wickson and G. Straith; rover, Burnett; centre, Dowd; right wing, H. Smith; left wing, Hamm; subs., Quinn and Fitzsimmons.

Nationals vs. Varsity.

The Nationals and the Varsity, who are tied for the intermediate championship, will play off after the big game.

Several of the members of the Towers team served overseas. Scott, the net-tender, was with the R. A. F.; Harold Lamb was with the C. F. A.; Jack McDougall, C. F. A.; Ernie Birks, manager, C. F. A.

Tommy Mouat Star.

Tommy Mouat, who is playing centre on the Vancouver team, played with the Montreal Vics. 1918-19 and starred at his position. Allan and Benny Fellowes, who are prominent members of the Towers team, picked up most of the tricks of the game right here in Vancouver. They have played with the Towers for the last nine years in intermediate and senior divisions.

11. 3. 20.

VARSITY BEATS MOUNTED POLICE

In Soccer Clash at Shaughnessy Yesterday Students Were Winners—Firemen Defeat Spencer's.

The "mounties" went down to defeat yesterday afternoon at the Shaughnessy grounds when they came to blows with the Varsity football squad in a scheduled game of the Wednesday series. The final score was 4-2, and if it had not been for the excellent work of the policeman on beat between the goal posts the score would have been much more in the studens' favor, as they continually bombarded him with shots. An interesting feature of the game was the fact that the first goal scored against the "mounties" was shot by one of their own men.

Both teams played a peppy game, with much good combination worked into it, but the Varsity was weakened by the absence of McLeod, one of their best forwards. The students' team was as follows: Crowe, goal; Wolverton and Baker, fullback; forwards, Mitchell, Crute, Cant, Fleming, Foley, Gahthson, Denham and Cameron.

Firemen Are Winners.

In a game at Cambie Street grounds the Firemen defeated Spencer's soccer aggregation by the score of 2 goals to 1.

11. 3. 20.

Results in B. C. University Track and Field Elimination Contests

OWING to the state of the weather yesterday some of the elimination contests for the annual track meet of the University could not be held. Many of the events, however, were run off, and the rest will be over the week-end. Final entries are complete for the junior hundred yards, two-twenty, four-forty, and eight-eighty, high jump, and senior hundred yards, two-twenty and the mile. Also lists are complete for the three and a half mile marathon in the park, shot put, half mile relay and high jump.

Hundred Yard Runners.

The runners for the junior hundred yard are Messrs. Wallace, 23; H. Arkeley, 23; P. McLane, 23; J. Wilson, 23; Goldstein, 21; H. McCallum, agriculture, 23; N. Grimmett, 22; T. Crowley, 23; and C. Weir, 23.

Other Events.

Junior two-twenty—Messrs. Wallace, 23; H. Arkeley, 23; C. Goldstein, 21; N. McCallum, agriculture, 23; C. Weir, 23.

Junior four-forty — Wilson, 23; Mitchell, 22; Walker, 23; Arkeley, 23; Goldstein, 21; McCallum, 23; N. Grimmett, 22.

Junior eight-eighty—Arkeley, 23; Mitchell, 22; J. H. E. Wilson, 23; R. E. Walker, 23; H. C. McCallum.

Junior high jump—McLane, 23; Wallace, 23; Arkeley, 23; Crowley, and Weir, 23.

Senior hundred yards—Wilson, Saunders, 23; McLennan, 22; Ross, Fisher, 21; Schell, 21.

Senior two-twenty—Saunders, J. Wilson, 23; Weld, 20; Ross, Fisher, 21; Russell, 21.

Mile—Wilson, Mitchell, Weld, Arkeley, Russell, Palmer.

Marathon—Morrisson, McKinn Keenleyside, Conden, Arnot and Wilson.

Shot Put—D. Wilson, 23; C Mathers, 22; A. Usher, 21; McL 21 and two more to be chosen.

For the half mile relay, Arts 20 and 21, and Science 23 have en ed teams.

For the senior high jump—McL 23; Hagelstein, Russell, Schell, Ba Rebbeck.

Eliminations have yet to be for the broad jumps, pole va senior 880 and 440.

Dr. Davidson to Superintend.

Dr. Davidson will be the supe tendent of events. Other offi who have been selected are: Elliott, starter, time keepers, L and Prof. McDonald; judges, Sedgewick, Dr. Boggs, and John ington, George Boving, Dr. Ho Dean Brock and Willson Coates, Lord, A. Swencisky, C. P. Leckie Peebles and Josh Kingham. Jim Mitchell will be the official announ

11.3.20.

ELECTIONS ARE HELD FOR STUDENTS' COUNCIL

President of U. B. C. Literary Department Still to be Chosen

Further elections for the Students' Council of the University were held Thursday, and with the exception of the presidency of the literary department, is now complete for next session.

The campaign for the president of Arts Men was the most exciting election yet held. The two candidates, Laurence and Mitchell, both being extremely popular and well fitted for the job, insured a close contest. The campaign managers of both practically covered every available space in the arts building with campaign posters. Laurence won the election by a majority of twenty. He is at present a member of the Arts '21 class, but before he went to the war, where he won the D. C. M., he was a member of McGill '16. While attending old McGill he held his present position on the council as well as yell leader and one time was captain of the rugby team.

Sid Anderson of Science '21 was elected by the same majority for the presidency of the Science Undergraduate Socity. His opponent was Steve Plummer. Sid is well known in basketball circles, having been the captain of the senior team for the past two years.

The girls of the U. B. C. elected Miss Myrtle Kilpatrick of Arts '21 as president of the Women's Undergraduate Society by acclamation and Miss Gwen Robson president of the Women's Athletics, also by acclamation.

Mr. Ernie Clarke of Agriculture '21 won the election for the presidency of agriculturists) Mr. Palmer was the only other candidate although Mr. Leckie and Mr. Traves were also nominated but withdrew.

The nominees for the presidency of the literary department are Mr. Alfred Rive and Mr. Alan Hurst, both of Arts '21. The election will be held on Monday and will complete the personnel of the council for 1920-21.

19.3.20.

U. B. C. Alumni Has Bridge and Dance

World — March 10 '20

The Alumni Society of the University of British Columbia entertained at a delightful bridge and dance last evening in the G.W.V.A. club rooms. The patronesses were Mrs. S. D. Scott, Mrs. J. M. Turnbull, Mrs. R. W. Brock and Mrs. T. H. Elliott. Much credit is due the committee in charge of the arrangements, which included Miss Isabel MacMillan, Miss Eleanor Frame and Mr. Gordon Scott.

The guests were Dr. and Mrs. Black, Dr. and Mrs. Turnbull, Mr. and Mrs. Elliott, Dr. Clark, Mr. Clark, Mr. and Mrs. P. Nicholson, Miss Stella McGuire, Miss Jean McGuire, Miss Margaret Cameron, Miss E. Irvine, Miss Molly Frame, Miss Kathleen Peck, Miss Marjorie Peck, Miss Jessie Gibson, Miss Jean Abernathy, Miss Fairhall, Miss Evelyn Lipsett, Miss K. Laidlaw, Miss Jessie Elliott, Miss Dorothy Cowperthwaite, Miss Elsie Hawe, Miss Maisie Suggitt, Miss Annie Loutet, Miss Edna Loutet, Miss Jean McLeod, Miss Rattenberg, Miss Bernie Baine, Mr. Lorne Jackson, Mr. John Allardyce, Mr. Chas. Rannie, Mr. Harold McInnes, Mr. G. Rannie, Mr. Ian Gibson, Mr. Ian Shaw, Mr. G. Martin, Mr.R. Elliott, Mr. R. Lipsett, Mr. C. Yorke, Mr. McKenzie, Mr. R. Wright, Mr. G. Forsythe, Mr. F. Layton, Mr. Lace, Mr. A. Finlayson, Mr. Pat Fraser, Mr. John Mennie, Mr. J. Vollans, Mr. Percy Southcott, Mr. Henry Gibson, Mr. F. Laidlaw. The prizes were won by Miss D. Cowperthwaite and Mr. R. Lipsett.

10. 3. 20.

FURTHER ELECTIONS BY ALMA MATER SOCIETY

World — March 16 '20

Miss Isobel Miller is Secretary —Other Nominations

Miss Isobel Miller, Arts '23, was elected secretary of the Alma Mater Society of the University of British Columbia. Miss Miller is a popular Varsity girl, vice-president of the Sophomore class this year, and member of the Players Club, who won distinction in the recent production of "Green Stockings." She was also in the cast of "The Importance of Being Earnest," which was produced last spring by the University students.

Mr. Arthur Munro was elected treasurer of the Alma Mater Society. He served overseas for several years.

Mr. James Mitchell and Mr. Jas. Lawrence were nominated for president of the Arts Undergraduate elected treasurer. Mr. J. Kingham was unanimously elected president of the men's athletic department. Mr. Rive and Mr. A. Allan Hurst were nominated for president of the literary and scientific department.

16. 3. 20.

Science Class of '21 Is Entertained

On Friday evening Prof. and Mrs. Matheson entertained the class of science '21, of which Prof. Matheson is the honorary president, at their home on Twelfth Avenue. The evening was occupied with dancing and cards, after which tasty refreshments were served. Assisting the hostess were Dean and Mrs. Brock. The guests included: Miss A. Brown, Miss Rona Hatt, Miss Muriel Lapsley, Miss Margaret Healey, Miss Agnes Healey, Miss Eugene Fournier, Miss Dorothy Lyne, Miss Stella McGuire, Miss Gwen Kemp, Miss Maude Rowen, Miss Ruth Fulton, Miss Jessie Elliott, Miss Helen Rose, Miss Gwen Lewis, Miss Myrtle Kilpatrick, Miss Robertson, Miss Elinor Frame, Miss Kerr, Miss Pedlow, Miss Kathaleen Peck and Miss Marjorie Peck, Messrs. Sidney Anderson, Robert Anderson, H. Bell, J. Gill, K. Gilley, W. Hatch, P. Honeyman, H. James, J. Kingham, Melville, Don Morrisson, R. McAfee, S. Plummer, P. Rose, C. Stone, C. Swanson, D. L. Thomson, B. Carter, W. Payne, M. Doyle, M. White, J. Drury and A. Crawford.

13. 3. 20.

University Holds Very Successful Track Meet

World Mar 15 20

Wolverton Wins Senior Championship—Cassidy is Winner of Marathon—One Event is Postponed.

The University of B. C. Track Club held the first track meet in the history of the institution on Saturday afternoon at Brockton Point, and in spite of the inclement weather and the soggy state of the ground some good exhibitions were given.

This is the first wear that the Track Club has been an active organization, but ever since the great relay race from Point Grey about six weeks ago, interest has been steadily growing and culminated in the meet on Saturday. The efforts of the committee in charge were so successful this year that they are already making plans for establishing this as an annual event to take place in October. Holding the meet before Christmas will not only insure good weather conditions, but will also give the boys a chance to get in shape during the summer months. Although only one prize was offered this year for the championship of the college, at the next meet prizes for every event will be given.

Arts '23 Champions

On Saturday Wolverton, of Arts '23 won the senior championship, but the junior champion has not been awarded yet, owing to the fact that the pole vault event had to be postponed because of the slippery nature of the ground, till Wednesday. At present the junior champion is between Wallace, who has eight points to his credit, and McLean, who has ten. Wallace is entered in the pole vault and if he wins that event he will have eleven points thus winning second, Buchanan, Rowley, Saunders and Wallace; Arts '20 third, Siddons, Weld, Coates and Keenleyside.

880 senior, time 2.22 3-4—Palmer, Agriculture '21, first; Siddons, Arts '20, second, and Saunders, Arts '23, third.

Wolverton Wins Jump.

In the broad jump, Wolverton of Arts '23 won with a jump of 18 feet 3 inches. McLennan of Arts '22 and H. Ross of the same class came second and third respectively. The contestants were hampered by the soggy nature of the ground.

The junior broad jump was won by P. McLean, who made 18 feet 8 inches; Wallace, Arts '23, second, and McCallum, Agriculture '23, third.

Johnny Held won the senior 440, time 57 2-5; A. Russell second, and D. Wilson third.

Junior 440—First, Arkeley, Arts, '23, five feet; second, Wallace, Arts '23, and third, C. Weir, Arts '23.

Senior 220—First, D. Wilson, Arts '23, 25 3-5; Lacey Fisher, Arts '20, second, and Alan Russell, Arts '21, and Hugh Ross, Arts '23, tied for third.

Poultry Supplies

Buy direct from the manufacturer, grain feeders, colony brooders, oat-sprouters, drinking fountains, dry mash hoppers, grit and shell boxes.

BEST MADE LOWEST

The C. P. R. announce special sailings from Vancouver to Seattle, 11 p. m. Sunday, March 14, from Victoria to Vancouver, 11:45 p. m. Sunday, March 14, and from Seattle to Vancouver, 11:30 p. m. Monday, March 15, in addition to regular sailings. ***

VANCOUVER-VICTORIA-SEATTLE SERVICE.

DANCING LESSONS.

Private, by appointment, any time: Evenings, 7:30. W. D. Penn's School, Mondays, Tuesdays, Thursdays, Dominion Hall. Phone Sey. 101. ***

Order early your St. Patrick's Ice cream, with the shamrock centre, from Almond's. ***

15. 3. 20.

STUDENTS GIVE FINE PROGRAMME

World — Mar. 20, 20

Large Audience Delighted With University Concert—Glee Club and Orchestra Display Talent.

The fourth annual concert of the Musical Society of the University of British Columbia took place on Friday night in the Ball room of the hotel Vancouver. The attendance numbering over 750, thoroughly enjoyed the performance. Notwithstanding the congestion the sweet girl undergraduates, who acted as usners showed wonderful tact in seating the crowd.

The programme, consisting of songs, glees, and orchestral selection, was carried out in a manner worthy of professionals and the honorary conductor, Prof. E. Howard Russell, has every reason to be congratulated on the success of his efforts although doubtless the fact of his having such excellent material to work upon was an important conirtbuting factor.

Mrs. Gertrude Huntley Green, of Victoria, who assisted as pianiste, is undoubtedly a finished artiste and her numbers were greatly appreciated particularly by the many in the audience whose musical knowledge enabled them to grasp the full significance of her efforts. At the conclusion of the "Prelude in G Minor," by Rachmaninoff, she was presented with a beautiful bouquet of red roses. Another number, Rhapsody No. 13," by Liszt, was exceedingly fine.

The Glee Club sang a number of well known songs, among them being "Men of Harlech," "Winter Song," "The Three Chafers," "Song of the Vikings," "Tinkers' Chorus" and "A Wet Sheet and a Flowing Sea," and were obliged to respond to several encores.

Miss Agnes Healey, who sang the solo in the "Lullaby," from "Erminie," was accorded a most flattering reception, while Messrs. E. Emmons and G. E. Woodworth on the cornet and trombone, respectively, showed great merit. The orchestra has every reason to feel proud of its performance, particularly in the "Hungarian Dance No. 6," by Brahms. Mr. R. E. Forrester made a most efficient accompanist.

20. 3. 20.

VARSITY TEAM WINS HARD GAME

Sudbury Defeated in Allan Cup Elimination After Gruelling Struggle—Winnipegs Falcons in Finals.

World Mar 25 '20

TORONTO, March 25. — Battling grimly until nearly exhausted, University of Toronto and Sudbury finished their Allan Cup semi-final series here last night with Varsity emerging triumphant 4 to 3 in overtime. University of Toronto outplayed the Wolves in the early stages and had the score 3 to 0 in their favor at one juncture, but the northerners went into the third period, whaled into the student outfit, and were on even terms at the expiration of an hour's play.

Winning Goal.

It was in the second half of the overtime period that the University team scored the winning counter.

Varsity will meet Falcons of Winnipeg, Saturday and Monday nights, in the final for the Allan Cup.

25. 3. 20.

COMPLETE WITH ONE EXCEPTION

Last Election to Students' Council Will Be Made on Monday —Big Debate To Be Held Tonight

Wald. ——— Mar 20 '20

Alberta and British Columbia Teams Will Discuss Different Forms of Government

UNIVERSITY OF B. C., March 20 —With the exception of the presidency of the literary and scientific department, all the officers of the students' council for next session have been elected. With the central executive of the student body selected, the elections of the various subsidiary societies will take place in the next few weeks. Election for the presidency of the literary department will be held on Monday, the two nominees being Mr. Alan Hurst, of Arts '22, and Mr. Alfred Rive, of Arts '21. The personnel of the new council with this exception is as follows: Honorary president, President Klinck; president, Art Lord; secretary, Miss Isobel Miller; treasurer, Mr. Alex Munro; president of Women's Undergraduate Society, Miss Myrtle Kilpatrick; president Women's Athletics, Miss Gwen Robson; president Men's Athletics, Mr. J. Kingham; president Arts Men's Undergraduate Society, Mr. James Laurence; president Science Men's Undergraduate Society, Mr. Sid Anderson; president of Agriculture, Mr. Ernie Clark; editor-in-chief Publications Board, Paul Whitely. The vice-president of the council is selected from the above members.

Debate With Alberta Tonight

The first intercollegiate debate between the University of B. C. and another Canadian university will be held tonight in the auditorium, when the representatives of the University of Alberta will meet the University of B. C. in a debate on "Resolved that the presidential form of government is better adapted to serve the cause of true democracy than the parliamentary form, as exemplified in Canada."

The University of B. C. will uphold the affirmative side and will be represented by Mr. McKinnon and Miss Laura Stirk. The debate will be all the more interesting because of the fact that one of the B. C. speakers is a woman and marks a new departure in intercollegiate debating.

After the debate the Debating Society has arranged for an informal dance and supper, at which all who attend the debate will be welcome.

Sophomores Win Debate

The final debate of the Women's Literary Society for the shield was held on Thursday between Arts '20 and Arts '22 and resulted in a victory for the sophomores. The subject under discussion was: "Resolved that credits counting towards a University degree should be given to leaders of student activities," the winners taking the negative side of the question.

Miss Janet Gilley, in upholding the affirmative, stated that the system of credits was conducive to an all-round interest in college activities, and that the most valuable part of student life is association with one's fellow students. Students are tempted to neglect the opportunities which college offers in training them along lines which would make them better and more useful citizens because participation in such activities detracts from the pursuance of their studies. The B.A. degree is the stamp not only of scholastic attainment, but also of general culture.

Miss Cowdell, for the negative, showed the evil effects of the credit system on the student body. She pointed out the difficulties in the way of classifying the relative worth of various offices. When the points due each office had been decided upon the faculty would then have to decide with what degree of excellence the duties of that office had been filled. This faculty supervision would not only be distasteful to the students, but would also be burdensome to the faculty.

Miss Violet Walsh, for the affirmative, showed how the university was the training ground of the future leaders of the community.

Miss Ruth Verchere, for the negative, summarized the ill effects of the system as follows: It is more pleasant to attain credits in student activities than in class work. The system would professionalize the offices, activities would cease to be regarded as recreations when paid for by credits. It would encourage the student to neglect his class work.

The judges, Mr. Wood, Dr. Boggs and Mr. Larson, after short deliberation, gave the decision in favor of the negative, thus conferring on the sophomores the championship of the university in the women's series.

Outdoors Club Formed

On Friday a new Outdoors Club was organized for the purpose of creating an interest in the great outdoors just outside the city. Many of the students have been industrious mountain climbers ever since the college opened and the formation of the club is a direct outcome of the interest shown in this line of activity. The first affair of the club will be the annual picnic of the whole college, which takes place at the conclusion of the examinations. In the past this function has been in the hands of the third year, but with the new club organized, it will naturally assume control. The purpose of the club is to hold picnics and climbs during the summer months, and with the resumption of studies in the fall to extend their activities through the winter months. As many of the members are camera fiends, an archivist has been appointed to collect and file the pictures taken in connection with the club's activities. The executive elected on Friday is as follows: President, George Barnwell; vice-president, Miss Verchere; secretary, Winston Smith; archivist, Miss Mounce; marshal, Mr. Wallace.

To Play Field Hockey

This afternoon the university girls meet the Victoria Ladies' Hockey Club in a return match, on the King Edward High School campus. When the university visited Victoria at Christmas, they defeated the Victoria girls by the score of 1-0. The Victoria aggregation as a result challenged the university girls to a return match. Varsity lines up as follows: Goal, B. Herman; backs, M. Copping and N. Wilcox; halves, J. Buckerfield, B. Garlick and R. Gross; forwards, M. Jackson, H. Draper, D. Hopper, S. Thorsteinson and C. Fitch; spare, A. Smith.

Paper on Lord Dunsany

At the home of Mr. R. L. Reid, kindly loaned for the purpose, the members of the Letters Club heard an excellent paper on Lord Dunsany, read by Mr. Bernard Pratt, Arts '21, at their regular fortnightly meeting on Wednesday. The Irish poet, Ledwidge, will be the next writer to be discussed by the club.

20.3.20.

LOCAL VARSITY DEBATERS WON

Students Here Defeat Orators From University of Alberta —Visitors Guests at Wald Dinner. Mar 22'20

The University of British Columbia defeated the University of Alberta in an interesting debate held Saturday evening in the university auditorium. Mr. G. E. McKinnon ad Miss Louis Stirks, for the local university, successfully upheld the negative side of the following question: "Resolved, that the presidential form of government is better adapted to serve the true interests of democracy than the parliamentary form of government as exemplified in Canada." The debate was arranged by the Sigma Delta Kappa literary society of the university. It is the fifth and last of the series of inter-collegiate debates participated in by the local college this session. In the contests with Oregon and Idaho, British Columbia tied with Idaho for second place. Of the two debates with the University of Washington the British Columbians won that at home and lost the debate in Seattle. The debate Saturday night was interesting and ably presented by both sides, but it lacked the international rivalry which characterized the contests with the colleges below the line.

Mr. Walter Denham opened the debate and led off for the affirmative side. He developed with excellent logic and excellent manner of delivery three main points to show why the presidential system of government is superior to that of Canada. The first was to contrast the method of selecting the executive under the presidency with that for members of the Dominion cabinet. The second was the election of senators as compared with their appointment. The third dealt with the method of preparing legislation. In the Dominion parliament the party in power alone brings down the bills, whereas in congress the work is largely done in committees composed of members of all parties who were experts in special fields.

Mr. G. E. McKinnon, the first speaker for the negative, postulated that the government of the United States was built on an eighteenth century constitution, to amend which was extremely difficult. The flexibility of the unwritten constitution enabled Canada to keep up with the changing times by a no more difficult procedure than legislative enactment. He characterized the American government as unwieldy and cited instances to show that urgent legislation had been passed in Canada during the war more readily than in the United States.

Mr. A. Scroggie, the second speaker for the negative, argued that the party system in Canada placed too much power in the hands of the majority party and left that part of the people represented by the minority parties almost without any voice. He also stated that the manipulation of election calls by the party in power was a weakness obviated in the United States, where elections were fixed at stated terms.

Miss Louise Stirk, arts '21, has the honor of being the only co-ed to take part in an inter-collegiate debate. She refuted two of the arguments advanced by the affirmative in a very able manner and won the plaudits of the audience by her able address. The presidential veto she termed a weakness of the presidential form of government and also stated that in war the president of the United States is the most powerful ruler of the world. Mr. Dunham, the leader of the affirmative, spoke five minutes in rebuttal.

The debate attracted a large audience of university students and interested citizens as well. The visiting debaters were the university's guests on Saturday afternoon and were entertained at dinner after the debate.

22. 3. 20.

ALMA MATER HAS AMBITIOUS PLAN

Appointment of Physical Director and Compulsory Participation in Athletics are Advocated

World Mar 27 20

Highly Satisfactory Reports Presented at Annual Meeting of Players Club

UNIVERSITY OF B.C., March 27.—The final meeting of the Alma Mater Society of the University for the present session was held on Friday at noon. The retiring president, Mr. W. Coates, reviewed briefly the work of the session and commented on the phenominal growth of student interests during the 1919-20 session. After his address the president-elect, Mr. A. E. Lord, was introduced to the students and in a short address thanked them for his election and urged every undergraduate to not only be in the Alma Mater Society, but also be of it." "Some of you are dead," stated Mr. Lord, "and it is up to you to inject a little pep into your systems before next fall."

The question of raising the fees was brought up and by unanimous vote it was decided to raise them to seven dollars, four of which were to be devoted to the student activities. This will insure the Alma Mater being able to pay the expenses of the Rugby Club or Debaters on their annual trips to other cities. It was necessary to charge an admittance fee of 25 cents to all the debates this year to cover the expenses involved in sending the U.B.C. teams to the States. It is thought that the extra two dollars will obviate such a necessity next year.

Suggest Physical Director.

A recommendation from the retiring council that a physical director be appointed by the staff to be responsible for the physical education and instruction of the students, and that compulsory participation in athletics be inaugurated in the first two years of the course was also unanimously adopted. Up to the present this has been a crying need around the University and the interest in athletics has been fostered by a few enthusiasts, who, in spite of lack of equipment and gym accommodation, have been able to turn out a rugby team of championship calibre. In all probability the new instructor, if appointed to the staff, will be capable of coaching the rugby and basketball teams as well as conducting lectures on physical education.

At the annual meeting of the Players Club of the University, held on Wednesday afternoon, reports of the secretary and treasurer were read and adopted. The statement on the production of "Green Stockings" which was presented in March showed a net profit for the three evening's performances of $1548. Due to the phenomenal success of this year's production in Vancouver, Nanaimo and New Westminster, there is a possibility that the club will play several of the towns of the interior, including Kamloops and Vernon, after the examinations are over. An offer from the Kiwanis Club of Victoria to produce "Green Stockings" under their auspices for one or two nights at the Opera House in May, was accepted and plans for the production there are already under way. The Kiwanis Club will devote the proceeds of the performance to the fund for building a new Jubilee Hospital, which is their immediate objective.

At the conclusion of the meeting Prof. F. G. C. Wood, director and honorary president of the club, was presented with a handsome travelling shaving set by the club in recognition of his invaluable service to the club since its inception five years ago. Mr. Wood, in reviewing the work of the club during the time in which he has been interested in its activities, told how it was formed by him at the request of several of the members of the dramatic class five years ago. Since then it has raised money every year for patriotic causes and passed all records this year by realizing the magnificent sum of $1548 in Vancouver alone. Over $500 of this amount is for the Women's Auxiliary of the Vancouver General Hospital under whose auspices the third performance was given. The remainder will be divided between the Players Club and the memorial fund of the Alma Mater Society.

VARSITY GIRLS ARE CHAMPIONS

World Mar 24 20

U. B. C. Students Come Out on Top of Basketball League Following Game With Crofton House.

In the final game of the triangular basketball series the University girls defeated Crofton House yesterday by a score of 19-4, thus winning the league. A large number of fans from both schools witnessed the game which was one of the best and hardest fought ever seen at Normal. The play of both sides was fast and the checking close. The score does not represent the play as the Crofton House squad by no means allowed the Varsity to monopolize the ball. Their weak point, however, was their shooting and accounts for their poor score.

The star of the Varsity bunch was Evelyn Eveleigh who worked from start to finish like a Trojan. Miss Pearce played a brilliant forward game as well. Lacy Fisher refereed the game. The teams:

Varsity—Centre, Gladys Weld; forwards, Miss Pearce and Miss Eveleigh; guards, Miss M. Kilpatrick and M. Gordon.

Crofton House—Forwards, H. Tatlow and M. Evans; centre, M. Abbott; guard, A. Hulbert and I. McKinnon.

24. 3. 20.

POPULAR VANCOUVER GIRL JOINS UNIVERSITY STAFF



World Mar 31. 20

MISS PAULINE GINTZBURGER

Last year's winner of the Governor-General's gold medal in University examinations, and a brilliant linguist, has been appointed by the board of governors of the University as instructor in the department of modern languages. She has been taking a post-graduate course. Miss Gintzburger is the daughter of the Swiss consul here and has a wide circle of friends in the city.

31. 3. 20.

STUDENTS WIN FOOTBALL GAME

World Mar 25. 20

Varsity Team Came Out on Top in Game Played With Spencer's Yesterday by Score of 2 to 0.

The University football eleven won another victory in the Wednesday afternoon series when they defeated the Spencer aggregation 2 to 0. The game, which was played on the King Edward High School campus, was considerably slowed by a strong west wind which was blowing down the field. In spite of this handicap the boys put up a good game.

Varsity on the toss and the first goal was scored by McLeod, while Jackson shot the other. Crute for Varsity was the best man on the field. Wolverton and Baker showed up well, as also did Ternan, who appeared for the first time yesterday. The Spencer centre-half was a stone wall for his team. The Varsity tea is as follows:

Crowe, Wolverton, Baker, Cant, Cryte, Mitchell, McLeod, Jackson, Denham, Foley and Ternan.

The Firemen beat Ladner 4 to 0 on Cambie Street grounds in the other encounter of the Wednesday league yesterday.

25. 3. 20.

STUDENTS NOW WORKING HARD

Free and Easy Life at University Has Been Replaced by Spirit of Anxiety and Concentration

World Apr 3. 20

Examinations Begin on April 13 —Elections for Next Term Completed

UNIVERSITY OF B. C., April 3.—With the steady approach of the final examinations the faces of the students at the University are taking on a serious and worn aspect hitherto undiscovered on their bright and carefree countenances. As inevitable as the resolutions at the first of the term to do some honest work all through the year, or as inevitable as the same resolution at New Year's, or as sure as the student leaves the years work for the last two weeks of the term, just so sure are these visitations to appear at the conclusion of an otherwise exciting and happy seven months. The new state of affairs around the college manifests itself in many ways, the most noticeable of which is the crowding of the library and other retreats where the now genuinely apprehensive scholar secludes himself in a vain endeavor to prepare for the day of reckoning.

Through the six months and two weeks of the term which precede these last two really onerous weeks, the student's life is a continual round of dances, cabarets, parties and more dances, and if he has time he does a little studying on the side. The result is that the library during these months aforementioned is more or less deserted. But what a transformation during these last two weeks. In order to gain a seat in the reading room one is compelled to be at the door when it opens at 9 in the morning. When every available seat in the reading room has been occupied the overflow hies to whatever retreat it may know of. Some have discovered secret passages between the plaster and the wall which, when lighted by an electric globe, become ideal studies. Others know of a better hole in the cellar of the Arts building whence the weekly issues of the Ubyssey emanated, but which, owing to the seriousness of the situation, has lately suspended publication. Here a few tables and a chair or two lately occupied by the editor-

and Vernon, after the examinations are over. An offer from the Kiwanis Club of Victoria to produce "Green Stockings" under their auspices for one or two nights at the Opera House in May, was accepted and plans for the production there are already under way. The Kiwanis Club will devote the proceeds of the performance to the fund for building a new Jubilee Hospital, which is their immediate objective.

At the conclusion of the meeting Prof. F. G. C. Wood, director and honorary president of the club, was presented with a handsome travelling shaving set by the club in recognition of his invaluable service to the club since its inception five years ago. Mr. Wood, in reviewing the work of the club during the time in which he has been interested in its activities, told how it was formed by him at the request of several of the members of the dramatic class five years ago. Since then it has raised money every year for patriotic causes and passed all records this year by realizing the magnificent sum of $1548 in Vancouver alone. Over $500 of this amount is for the Women's Auxiliary of the Vancouver General Hospital under whose auspices the third performance was given. The remainder will be divided between the Players Club and the memorial fund of the Alma Mater Society.

In Nanaimo the Bastion Chapter of the I.O.D.E. netted over $200 for the work they are carrying on in connection with the public library there. In New Westminster the Operatic Society, under whose auspices the play was presented realized even a larger amount.

Prof. Wood tendered his resignation as coach for the spring play, and suggested that a professional coach be hired by the club to carry out this work. The executive for the ensuing year is as follows: Honorary president, Miss Dorothy Adams; vice-president, Mr. Arnold Webster; secretary, Miss Kirsteen Leverson; treasurer, Mr. J. O. C. Kirby; committee, Mr. Bruce Fraser, Mr. Lou Hunter and Miss Dorothy Gill.

The Congregation dance will be held in Lester Court on the evening of May 6. The graduates will be the guests of honor at this annual event which is given by the third year students.

Carnie Street grounds in the other encounter of the Wednesday league yesterday.

25. 3. 20.

seven months. The new state of affairs around the college manifests itself in many ways, the most noticeable of which is the crowding of the library and other retreats where the now genuinely apprehensive scholar secludes himself in a vain endeavor to prepare for the day of reckoning.

Through the six months and two weeks of the term which precede these last two really onerous weeks, the student's life is a continual round of dances, cabarets, parties and more dances, and if he has time he does a little studying on the side. The result is that the library during these months aforementioned is more or less deserted. But what a transformation during these last two weeks. In order to gain a seat in the reading room one is compelled to be at the door when it opens at 9 in the morning. When every available seat in the reading room has been occupied the overflow hies to whatever retreat it may know of. Some have discovered secret passages between the plaster and the wall which, when lighted by an electric globe, become ideal studies. Others know of a better hole in the cellar of the Arts building whence the weekly issues of the Ubyssey emanated, but which, owing to the seriousness of the situation, has lately suspended publication. Here a few tables and a chair or two lately occupied by the editor-in-chief or some member of the staff are to be discovered and from sunrise to sunset accommodate three or more pluggers. Other secret lairs are also in great demand. With the advent of another herd of freshmen next year one hates to prophesy what will be the state of affairs at the conclusion of the 1920-21 session unless the University moves out of its permanent home at Point Grey.

The examinations start on Tuesday, April 13, and continue till the end of the following week. The next session commences in October.

Lecture on Uganda.

Dr. Shortt, of St. Mark's Hall, was the speaker at the weekly meeting of the University held on Thursday. He continued his series of mission talks by giving an interesting address on missionary efforts in Uganda. The natives of this locality, the speaker claimed, were among the highest types to be found in Africa, and even before the white man came, had developed a certain degree of civilization amongst themselves.

Today the Ungandans are to a large extent Christianized, although the Mohammedans have a large number of followers in the country.

Address by Mrs. de Long.

Mrs. A. Z. de Long was the speaker at the final meeting of the Y.W.C.A. on Wednesday. In the course of her talk she outlined the work of the Y.W.C.A., summer conference and stated that it was like a big holiday to her. Mrs. de Long also delighted her audience with three songs which she rendered in her usual charming manner.

The Y is at present arranging for its annual summer camp at Whytecliff which is held during the holidays. Many of the U.B.C. girls take advantage of this opportunity and the event is one which all look forward to with interest.

Trip to Indian River Arranged.

The examinations are over on Friday, April 23, and following the time honored custom, the U.B.C. students will celebrate the occasion by a trip to Indian River. Two launches have been chartered for the trip and over two hundred are expected to go. The arrangements are in the hands of the newly organized outdoors club which is making every effort to make it the best picnic yet. After they arrive at Indian River sports and games will be held. After supper a dance will be pulled off, and if it is as good as that of last year, nobody will want to come home.

Elections Completed.

The elections for the next session are now completed after the final ones on Monday. They resulted as follows:

Arts '23—Honorary president, Prof. E. H. Russell; president, Mr Saunders; vice-president, Miss M. Gordon; secretary, Miss D. Walsh; treasurer, Mr. A. Roberts; women's athletics, B. Pearce; men's athletics, P. M. Wallace; debating, Mr. G. H. Scott and Miss A. Anderson; reporter, J. O. Wilson.

Women's Literary Society—Honorary president, Mrs. Clark; president, Miss A. Smith; vice-president, Miss Lila Coates; secretary, Miss G. McKinnon; treasurer, Miss Portsmouth.

Mr. Beecher was elected president of the Chemistry Society and Mr. A. Webster president of the Men's Literary Society.

LEAVE BOOKS TO GO TO CANNERIES

World — Ap 10 '20

Happier Days Draw Nearer for University Boys—Exams Followed by Picnic and Other Outdoor Diversions

UNIVERSITY OF B.C., April 10.—Friday was the last day of lectures at the University and all that has to be done to complete the work of the session is to write off the examinations. The first papers will be written on Tuesday of next week and all examinations will be over by Friday, April 23rd, thus covering a period of approximately two weeks. On Saturday, the 24th, those who are still able to get around will go to Indian River or the annual picnic and dance arranged by the Outdoor Club. Two special boats have been procured for the trip and about two hundred students have bought tickets. During the past few weeks the more energetic males of the college have been busy arranging for work during the summer and the last day of exams will see a large number of men leaving the city for the canneries, surveys and logging camps. This period of the year always finds the University student short of funds and the prospect of remunerative employment in the near future is always looked upon favorably by him at this season.

Science 21 and Science 23 class elections on Thursday resulted as follows:

Science '23—Honorary president, Dr. T. C. Hebb; president, C. S. Evans; vice-president, E. E. Gregg; secretary-treasurer, W. Ure; literary representative, E. J. Anderson; athletic representative, Cliff Mathers.

Science '21—Honorary president, Prof. E. G. Matheson; president, C. O. Swanson; vice-president, P. D. I. Honeyman; secretary-treasurer, J. Melville.

10. H. 20

PLAYERS' CLUB MAKES BIG HIT

Crowded and Enthusiastic House Greets "Green Stockings" Presented at Avenue by University Artists.

The members of the Players' Club of the University of British Columbia, in presenting "Green Stockings" (by A. E. W. Mason) at the Avenue theatre last evening, before a house crowded and enthusiastic, lived up to the standard which they had themselves set in their five previous spring performances. Everybody, in discussing the performance during the intervals, and afterwards, appeared agreed upon this, and a record of this consensus of opinion is high praise indeed. In presenting "Green Stockings" the University Players have tackled something which is well within their powers; something which has at times an element of farce, although it is, to a great extent, good comedy; something which it is much easier to "put over" the footlights than is the case in a comedy like Wilde's "Importance of Being Earnest," (a previous production) which by reason of its very naturalness, requires perfect acting to make it seem natural. And the uncontrolled laughter and vociferous applause which greeted the more farcical situations last night spurred the players on to renewed effort.

There is no need here to do more than state that all the action revolves round the delightfully spontaneous ruse invented by Celia Faraday to make her younger sisters and father and friends believe that she is engaged to a mythical officer, who has just sailed for a war in Somaliland, the object of the ruse being to "get one back" upon the aforesaid sisters and father and friends for their patronizing and sympathetic attitude towards her unmarried state. The deliciously unexpected results which accrue, and just where the "green stockings" come in, the audiences of tonight and Saturday night can be allowed to discover for themselves. Here and there happy emphasis was laid upon the little underlying serious bits of philosophy which lie more or less hidden in the comedy.

Charming as Celia

The role of Celia had been entrusted to Miss Dorothy Adams (the president of the Players' Club) and it was apparent from the outset that this was by no means her debut upon the amateur stage, for she acted throughout with a naturalness, a vivacity and a charm which altogether delighted her audience. There was, indeed, a piquancy about her acting which elicited frequent applause, especially in the scenes with her (stage) aunt, a role played with an irresistible sense of humor by Miss Isobel Miller. More verisimilitude would, however, have been lent to the role of Celia (the plain sister, according to the author of the comedy) had she looked less attractive. In this respect and for the admirable manner in which she sacrificed appearances to her art in the scene where she is "intoxicated," Miss Miller was accorded, upon one of her exits, the ovation of the evening. The impersonation of the mysterious "Colonel Smith," while it cannot be ranked in the same class as those just referred to, was quite good and responsible for much laughter. Quite the best male character study was contributed by Mr. Lacey J. Fisher as the typical overdrawn English dude, in this case "running for parliament." Mr. Fisher has evidently been on the stage before. Mr. Joe de Pencier completely lost his identity in the role of the very much bewigged Admiral Grice, a clever bit of character acting; Miss Alfreda Berkeley was very spontaneous as Phyllis, the youngest sister; and both Miss Kirsteen Leveson and Miss Dorothy Gill were delightfully natural as the married sisters. All three carried themselves easily and looked charming. Mr. A. E. Lord, as the father, a considerable part, was quite happy in his impersonation, and Mr. Harold L. Hunter and G. Hibbert Scott, in minor roles, suggested, as did the whole company, excellent "coaching"; Mr. Alphone Crawford, in the very small part of the butler, emphasizing this, and the whole production reflecting special credit upon Mr. Frederic G. C. Wood, assistant professor of English, under whose direction it is being given.

The programme of music was excellently rendered by J. A. Dauphinee, C. Sivertz and L. H. Kennedy (violins); J. R. Giegerich (cello); L. J. Mahrer, B.A. (piano); G. C. Woodworth (trombone), and H. F. G. Letson, B.Sc., (drums). The management committee were given on the programme as J. C. Nelson, Gerald McClay, R. C. Elsey, Everett W. Faulkner and Miss Helen Reid and Miss Gwen Robson, and it was stated that "Green Stockings" (the Saturday perforance of which will be given under the auspices of the Women's Auxiliary of the Vancouver General Hospital) is presented by special arrangement with the distinguished actress Miss Margaret Anglin. Last evening's presentation was quite in the nature of a social event, as well as a theatrical production, and the well-filled boxes served to emphasize this aspect of the introduction to a Vancouver audience of "Green Stockings," the staging and costuming of which was what Daisy Ashford, of "Young Visiters" fame, would term "sumpshus."

The Province Mar 5th/20

World. Mar. 5th/20.

Washington Debaters Win—University of British Columbia debating team was defeated by the University of Washington team at Seattle last night in the first of a series of debates on the question: "Resolved, that the Paris peace conference should have awarded to China the rights given to Japan in Articles 156, 157 and 158 of the treaty of peace." Washington upheld the affirmative. The decision of the judges was unanimous. The two B. C. champions, Messrs. F. H. Buck and J. P. MacLeod, are both returned officers of the 46th Battalion. The former was chaplain, and the latter, in addition to have the D.S.O. and M. C., was recommended for the V.C. for gallantry at Paschendale.

Mar. 12th 20.

TWO BIG GAMES ON AT ARENA

Senators and Towers Will Lock Horns for Senior Hockey Title—Students and Nationals to Meet.

A good game is expected tonight when the Vancouver Towers and the Victoria Senators come together for the championship of the proivnce and the Savage Cup, which symbolizes the same.

A lot of attention will no doubt also be directed upon the intermediate local championship contest wherein the Nationals and Varsity teams will be seen in determined conflict. Whichever team wins obtains the intermediate championship. Both teams are now tied at the head of the league standing.

The exhibitions given in amateur games have afforded considerable excitement to those who attended in the past and some outstanding thrills should be offered tonight with two championships at stake.

Mar 12th 20

"GREEN STOCKINGS" PLAY TO FULL OPERA HOUSE

NTW WESTMINSTER, March 13. —The local opera house was reopened last evening under the auspices of the New Westminster Operatic Club after being "dark" for a long period.

The opening production was put on by the University Players and their interpretation of "Green Stockings" pleased a capacity house.

President Klinck, of British Columbia University, was introduced to the audience and, during an intermission, the professor spoke briefly of the work in progress at the university.

Wardrobe

VARSITY WINS FROM NATIONALS

On Account of Protest, However, Championship in Intermediate Hockey League is Not Yet Decided.

In the final tilt of the evening at the Arena last night the Varsity seven showed superiority over the Nationals by defeating them 3 to 1. It now appears that this was not a championship game as previously announced. The league secretary reports that yesterday the Nats protested the previous game with the Varsity because the latter had worn non-regulation sweaters, mixed colors and no numbers, it is understood. The league executive supported the protest and last night's game constituted the replay.

Another Game Necessary

Another game will now be necessary to settle the championship. This will likely be played as soon as the ice is available. It is understood the ice will end next Saturday.

Grimmett Did Well

Grimmett at centre was the star for the Varsity, scoring all three counters for his team. Douglas was the star on the Nats, playing a good game until he was badly hurt in the last frame.

The lineups were:

Nats—Climie, Shaw, Anderson, McDonald, Chester, Davis, Douglas.

Varsity—Lambert, J. Grimmett, Plummer, McDermott, N. Grimmett, G. Turnan, J. Wilson.

Mar. 13. 20.

OFFICERS TO BE ELECTED MONDAY

Four Candidates in Field for Both Secretary and Treasurer Positions in Alma Mater

UNIVERSITY OF B. C., March 13. —Nominations for the position of secretary and treasurer of the Alma Mater Society of the University have been recived during the past week and as four nominees are runing for each office everything points to an exciting time on Monday, when the elections are to be held. Each of these offices carries with it a seat on the Students' Council, the central executive of the student body, and consequently much distinction.

Owing to the increased number of students enrolled this year and the certainty that the number will still further be augumented next year, the constitution has been amended to provide for a special office to deal with the treasurer's and secretary's work, instead of delegating the representatives of some other society on the council for this task, as in the past.

Nominees for the position of secretary for 1920-21 are as follows: Miss Isabel Miller, Arts '21; Miss Hazel Wilband, Mr. Arnold Webster, Arts '21, and Mr. Ernie Clark, Agriculture '22. For the position of treasurer, the following have been nominated: Mr. C. P. Leckie, Agriculture '21; Mr. Alex. Munro, Arts '21; Mr. George Gilchrist, Science '21, and Mr. Charles Traves, Agriculture '21.

Players Club Busy.

The Players Club, under the auspices of the New Westminster Operatic Society, presented "Green Stockings" at the Opera House on Thursday evening with great success. Every seat available was sold out.

After the performance the cast, together with the conveners of committees, were entertained at the home of Miss Janet Gilley, a member of the club.

On Tuesday of next week the play will be presented in Nanaimo under the auspices of the Bastion Chapter, I.O.D.E., the proceeds to be devoted to the upkeep of the public library, the expenses of which the chapter has guaranteed for one year. The players will take the afternoon boat on Tuesday and will return on Wednesday.

L20

An Interesting Programme.

On Wednesday evening the Agriculture Discussion Club had a social at the University. Mr. Traves presided for the first part of the entertainment, but later gave the meeting over to the tender care of the farmer freshmen.

The programme consisted of a clever monologue, "Cohen at the Telephone," Mr. McLeod; a report on the Pacific International Livestock Convention held at Portland recently by Mr. F. McKenzie; a short resume of the Des Moines convention, by Miss M. Mounce, in which she pointed out the need for trained agriculturists in Brazil and India.

Two impromptu speeches were delivered by Mr. Stacey and Mr. Phillips on: "Resolved that Students Should Produce Instead of Teach."

Following these orations Mr. Traves gave an outline of his experience in Eugene, Ore., while debating for the University of B.C. there two weeks ago. He also described a trip he made to the poultry department of the Oregon Agricultural College.

After a piano solo by Mr. Stacey and a few light refreshments, the meeting broke up.

Mar. 15th / 20.

Students Arrange Fine Programme

The Musical Society of the University will hold its annual concerts on Wednesday evening at the Hotel Vancouver. The programme includes selections by the University orchestra, college glees, choruses, and piano solos by Mrs. Huntley Green, of Victoria. In the Lullaby from Ermine, one of the glees, Miss Agnes Healey, of Arts '21, will make her debut, singing the solo part. On Tuesday at noon the orchestra will take part in the luncheon given for the Rotary Club at the University.

The club is directed by Prof. E. H. Russell, who is well known in musical circles in Vancouver and the capital. The programme is as follows:

"March of the Men of Harlech," (Barnby), chorus and orchestra; "Scarf Dance," (Chaminade), orchestra; "Thuringian Volkslied," (F. Abb), chorus; a., "Etude Op. 8," (Scriabin); b., "Jeux d'eaux," (Ravel); c., "Waltz in D Flat," (Godowsky); d., "Prelude in G Minor," (Rachmaninoff), Mrs. Gertrude Huntley Green; "Winter's Song," (Bullard), men's chorus; "Pizzicati from the Ballet Sgiola," (Delibes), orchestra; "A Wet Sheet and a Flowing Sea," (Evans), chorus; Glees, a., "Maid of Athens," b., "Bull Dog," c., "Lullaby from Erminie," d., "Medley" (by request); "Calm as the Night," (C. Bohm), cornet and trombone solo; "The Three Chafers," (Truhn), chorus; a., "Toccata and Fugue," (Bach-Talesig); b., "Evening," (Schumann); c., Rhapsody, No. 13," (Liszt), Mrs. Gertrude Hentley Green; "The Tinkers' Chorus from Robin Hood," (R. de Koven), men's chorus; 'Hungarian Dance, No. 6," (Brahms), orchestra; "Song of the Vikings," (Eaton Faning), chorus and orchestra.

Mar. 18th 20.

FOUR UNIVERSITY OF B. C. ORATORS IN INTER-COLLEGIATE DEBATE



—Photo by Hocking.

The above group represented the local university in the intercollegiate debate with the University of Washington. The members of the group are as follows: Upper left—J. P. G. MacLeod. Upper right—Thomas P. Peardon. Lower left—F. H. Buck. Lower left—J. Richards. Messrs. Peardon and Richards won against Washington here last evening, while Messrs. Buck and MacLeod lost at Seattle on Thursday evening. The subject of debate was "The Shantung Settlement."

The intercollegiate debate between the University of Washington and the University of British Columbia in the Assembly hall of the latter last night was a most successful affair. When introducing the debaters, the chairman, Mr. J. K. Henry, observed that this was the fourth year in which a debate had been held between the two Universities, and that every year cemented their friendly relations.

The subject was "Resolved that the Paris Peace Conference should have given to China those rights awarded to Japan in clauses 156, 157 and 158 of the Treaty of Peace." The home team took the affirmative and the visitors the negative.

The Home Team Won.

In opening for the affirmative Mr. T. P. Peardon said that the issue was one strictly between China and Japan. The Germans had obtained the concessions by force in 1898. One of the terms, however, was that Germany had not the right to sublet to any nation but China. In 1914 China could have got these concessions back from Germany peaceably had not Japan stepped in and demanded them as spoils of war. The Chinese had offered to assist in the conquest, but Japan jealously prevented them. China as an ally of the Allies should have been allowed to recover her own territory, in which case nobody would have been injured. By holding the Shantung peninsula Japan threatened China's integrity and nationality. It cut off the whole of Northern China, including Pekin, from the sea. Japan in fact, held the two sides of a nut cracker, and China was the nut. The speaker instanced Korea as a case in point of how Japan's so-called friendly interference had resulted in an independent nation becoming a Japanese province. It meant that if Japan was allowed to remain, that the "open door" would be a thing of the past.

According to Mr. E. L. Blaine, who led for Washington, Japan had shown her policy in Manchuria that the "open door" was one of her strong cards. The trouble was that the public had only heard one side of the controversy, while the peace conference had heard both, and were better able to arrive at a correct conclusion. Only a small section of the Chinese objected, but these flooded the world with misleading propaganda. Germany had, in fact, received her rights from China in return for promises to invest large amounts of money in development, realizing the advantage of having a civilized nation interested in her industrial progress, and Japan was simply taking Germany's place and carrying out the obligations entered into. In 1917 the Allies had agreed that Japan should have Germany's rights in Shantung on condition that she should continue the development. To this China had agreed. The peace conference had only confirmed this agreement. To challenge the Shantung agreement, the affirmative would also have to challenge all the other terms arranged at the Peace Conference. Japan, in fact, has nothing belonging to China but only the property of Germany. She could do nothing without the consent of the league, so China's future was safe.

A. E. Richards' Views.

Mr. A. E. Richards, who followed for the affirmative, pointed out that when the nations had hoped for peace and good will among men, expediency had taken the place of justice, and the case of Shantung was one of the glaring instances of this. It was well known that the Japanese and Chinese detested one another, and the latter would never consent to be governed by the former. China was a republic while Japan was an autocracy with a policy of militarism, just like Germany. It meant placing a free people under the Prussian heel of the far east. Shantung was the birthplace of Confucius and the Jerusalem of China which now sees her Holy Places in the hands of her hated foe.

Mr. E. J. Hoover, in closing for the negative, made the most effective speech of the evening. He argued that the Sovereignty of China was in reality confirmed by the treaty. The transfer of a leasehold only emphasized the title of the landlord. Written obligations should not be considered scraps of paper. Such a method would have been dishonest. China had been Germany's friend and Germans were doing business in China right up to the end of the war. Japan was in reality only the agent of the League of Nations and as such must carry out its will. Therefore logically Shantung was really occupied by the league of nations and under its control. If the league could defeat Germany it could surely control Japan. Shantung required the help of a civilized nation. There were no roads and the most stylish vehicle was a wheelbarrow with sails, while a horse was a modern invention still unknown. (Laughter). The speaker felt sympathy for the judges and would try to help them out by pointing out that it was the league of nations that had hold of the handles of the nut crackers, and not Japan. Mr. Hoover wound up by saying that the only modern pieces of machinery in China according to one consular report were two foreign hand pumps. (Laughter).

The judges were Mr. M. A. Macdonald, K.C., M.P.P.; Mr. D. McDonald, K.C., and Mr. Frank Lyons. On counting the ballots, the chairman announced that two were in favor of the affirmative and one in favor of the negative. There was a large and appreciative audience. At the conclusion of the debate dancing was indulged in for an hour or two.

Mar. 13/

122

UNIVERSITY PLAYERS' TOUR

The University Players' Club has made final arrangements for its Victoria and Okanagan trips.

The club will present its play in Victoria on April 29, under the auspices of the Kiwanis Club, the proceeds going to the Jubilee Hospital.

President Klinck and a number of Vancouver friends interested in this energetic club, will accompany the players to Victoria.

The Okanagan trip will be made during the week of May 10. There will be fourteen in the party and they expect to motor from Kamloops through the Okanagan.

world apr. 16, 20.

STUDENTS FINISH EXAMS

Sighs of Relief Heard at University of B. C. Today.

Many sighs of relief were heaved today at the University of B. C. when the last of the examinations were finished and the students have nothing more to do now till the results are announced.

For the past two weeks the students have been writing on these final tests, and for some of them they will be the last examination they will be required to write for their education. At Christmas also examinations were written by the students, those in the first year who did not make sufficient marks being called upon to drop out till next September, while those who were more fortunate have completed their work for the first year and now are prepared to study in the second yecar.

apr. 23, 20.

STUDENTS HEAR CALL OF OPEN

Many Boys Attending University Going to Logging and Mining Camps, Canneries and Surveying

Two Boys Plan Trip Around World—Girls to Take Up Fruit Picking

Canneries, logging camps, mining camps, surveying camps and numerous other places are soon to employ a lot of new help. The examinations at the University of B. C. terminated yesterday and the students are now free till September 25, when their studies commence again. A boy attending university does not generally have a great deal of chance to earn money while studying at the institution and there are many social functions, most of which cost money, so that by the end of the term the great majority of the boys and many of the girls too are almost "flat" as far as the money end goes. Besides this, they have been cooped up in classrooms seven months with a lot of other students and naturally want to be out in the open during their vacation.

This year a large number of the boys taking the forestry course have signified their intention of going to the logging camps for a few months. Here the boys make $5.00 a day besides their board and at the same time are out in the open most of the time putting fresh strength into their bodies. Others are leaving next week for Stewart and the Alice Arm districts to work in the mines. Especially the boys who are taking up mining engineering are adopting this scheme, which gives them practical experience to add to their theoretical knowledge and also adds a tidy sum to their bank account at the end of the five months.

Those studying surveying, geological, geographical, hydrographical and other branches will enter the service of the government or private companies for their holidays. Many of them will make trips far into the interior, last year some went far north into the Cariboo country, where they gained a great deal of experience.

Other students attending the university do not live in the city, but have their homes on farms in the Okanagan and other valleys. These will devote their time to the simple life and as many of these are taking the agricultural and animal husbandry course will get experience at first hand in the modern methods of raising crops and keeping stocks.

Ever since the university has been established here the canneries have had a lure for many students who find the work in these places very profitable and many go as far north as Alaska during the summer months. Others will be employed on the coast steamships, this too being a good money-making proposition.

Two of the more adventurous boys who are receiving their degree this year are planning to make a trip around the world and work their passage on the boats before returning to take up their life's work.

A large number of the girls have also heard the call of the open and are planning to go to the Okanogan to pick and pack fruit. There is a great demand for help in those parts and the girls come back in September in the pink of condition with a fine tan.

apr. 24, 20.

MANY CHANGES TAKE PLACE AMONG TEACHERS OF PROVINCE

Now that the Easter holidays are over, all the students in the province are down again at hard work for the final stretch till June 25, when school closes. Of past years in the interior of the province the students have been making exceptionally high marks, partly due to the teaching staff, which includes many local teachers.

A list of recent appointments to the outside schools in the province is as follows:

Miss Marion Wolfe, B.A., has accepted a schol at Excel, Alberta.

Miss Gladys L. Pedlow has been appointed principal of the Consolidated school at Saskatoon Lake, Alberta, while Miss Margaret J. Kerr accepts another school in the same locality.

Miss Isabella Crozier takes charge of Christian Valley school.

Miss Marion Atherton has accepted the Buckley Bay school.

Miss Lillian F. Cowdell has just accepted the appointment to Sorrento school, near Notch Hill.

apr. 17, 20.

Chemistry Society Gives Annual Dance

The Chemistry Society of the University of British Columbia held its annual dance last evening in the auditorium, when the members of the society and their friends enjoyed a very jolly dance.

The patronesses were Mrs. D. McIntosh, Mrs. E. H. Archibald and Mrs. D. H. Elliott.

Those on the committee were Miss E. Gilbert, Miss C. Urquhart, Mr. Wilby, Mr. F. Honeyman, and Mr. Evan Boss.

Among those present were Miss Beulah Ross, Miss E. Lipsett, Miss M. Wilcox, Miss Ruth Fulton, Mr. J. Schell, Mr. C. Traves, Mr. B. Pratt, Miss D. Fulton, Mr. Coburn, Mr. J. Melville, Miss Marguerite Gordon, Miss C. Metz, Miss Verchere, Miss Monkman, Miss Irene Mounce, Miss M. Mounce, Mr. D. Wallace, Mr. Pearse, Miss Brenchley, Mr. D. McArthur, Mr. Keenlyside, Mr. Paul Stoner, Miss Jessie Buckerfield, Miss Ladner, Mr. A. Rive, Miss Stewart, Mr. H. O. Arkley, Mr. J. Arkley, Miss Smith, Mr. Braim, Mr. Wilson, Mr. K. Gilley, Mr. C. B. Weld, Miss Weld, Mr. Mennie, Miss Nina Mathers, Mr. H. Johnson, Miss L. Coates, Mr. John Allardyce, Mr. H. Shaw, Mr. L. McLennan, Mr. J. Mitchell, Miss Urquhart, Mr. Wilby, Mr. Honeyman, Miss J. Greenwood, Mr. J. Mitchell, Mr. L. Fournier, Mr. B. Sweeting, Mr. C. Lamb, Mr. W. Scott, Miss Gilbert, Mr. Evan Boss, Mr. E. Clarke, Miss N. Willis, Mr. A. Webster, Mr. F. Laird, Miss Hazel McConnell, Miss M. Lindsay, Mr. M. Saunders, Mr. George Gross, Miss Jessie Elliott, Mr. Kenneth Carlisle, Miss Ella Carlisle, Miss May Honeyman, Miss Isabel Elliott, Mr. O. Banfield, Miss Matheson, Miss Girlie Callaghan, Mr. Herd, Mr. George Cant, Mr. Smith, Miss Kathleen Rolston, Mr. Frank Rolston, Miss McKenzie and others.

Apl. 24, 20.

University Girls Entertain at Dance

"Killarney" was the scene of a delightful dance last night when Miss Irvine, Miss Merle Alexander, Miss Verna Morris and Miss Janet Gilley, members of the graduating class at the University, entertained a large number of their friends and college chums. The affair came as a fitting climax to the two weeks of examinations which ended on Friday afternoon, and free at last from all worries, the youthful spirits of the guests found expression in the dance. Dainty refreshments were served in the course of the evening and so entrancing was the music that the party did not break up till an early hour in the morning.

Dr. and Mrs. Carder, Mrs. D. Cook and Mrs. Gilley chaperoned the affair. Others invited were: M. McCowan, Gwen Kemp, H. English, M. Kilpatrick, H. Clark, C. Eveleigh, K. Knowlton, E. Fournier, M. Healey, Agnes Healey, Stella McGuire, Helen Reid, Addie McClay Gwen Robson, Muriel Rowan, Bonnie Gill, Martha McKechnie, Kathleen Robinson, Phoebe McGregor, Margaret Sollaway, Grace McGregor, Jean McMynn, Vera McMynn, Grace McMynn, Georgina McMynn, Georgina and Jennie Gilton, Allan Russel, Walter Rebbeck, Lefty Nelson, G. McClay, E. Foerster, H. Gordon, Art Lord, S. Peck, R. C. Walker, A. Ross, B. Anderson, Kingham, S. Anderson, H. McInnes, R. Argue, A. Usher, N. Morrison, Willson Coates, Jack Weld, Howard Adams, Allon Peebles, Neil McCallum George Callaghan, Bob Hunter, Ross Bryson, Earl Duke, Bay Carter, Percy Morris, Allan Gough, Dorothy Lyon Gwen Lewis, Jean Runcie, Violet Walsh, Marjorie Peck, Nina Munn Grace Gilly, Eileen Gilly, Janet Gilly Babe Irvine, Verna Morris, Merle Alexander, Hermine Bottger, Christine Urquhart, C. Rannie, H. Andrews, T. Barnwell, A. Richards, E. Phillips, A. Smith, Don Siddons, Lou Hunter Don Morrison, Bruce Fraser, Cliv Miller, Marlatt, Sears, W. Coates, Wootten, H. Wills and B. Crann.

apr. 24, 20.

SCIENCE CLASS OUTING

The third year Applied Scien class of the University, held a d lightful picnic on Saturday to I dian River. A special boat w chartered to take the large crow which spent the day at the popul resort. Boating and walks occupi the afternoon while in the evening dance was held at the hotel aft which the students returned to t city on a moonlight cruise.

apr. 29, 20

Miss Marion Atherton, Heath Street, who has been attending th University of B. C. for the past yea left Monday night for Prince Rupe on her way to the North, where sh has accepted a school for the summ months.

world apr. 28, 20.

TREE PLANTED AT POINT GREY

With Spades Over Their Shoulders Arts '20 Class of University is Welcomed by Guard.

President and Students Walk in Procession, Then Bury the Parchment.

In the presence of a large number of professors and students, and with much pomp and ceremony, the students of arts '20 graduating from the University of B. C. this year planted a lime tree at the permanent site in Point Grey this morning. This is not the first time such an event has taken place, but it is the first time that a permanent memorial has been planted where in future years thousands of students will remember arts '20.

The class, accompanied by President Klinck, Dr. Mack Eastman and a number of the other professors, motored out to the site. Leaving their cars, the procession moved along University Avenue to the Arboretum, where the ceremony took place. Four students, Messrs. Colgan, Morrison, Keenlyside and Coates, with spades over their shoulders as rifles, acted as a guard of honor and headed the procession. Misses Gilley and Fournier came next, bearing the tree, and when they arrived at the place selected, the spademen presented arms. Mr. J. C. Berto was the reader, and clothed in cap and gown, conducted the ceremony in four stages.

Armed with a long roll of parchment, in a stern voice he recited the following words in Latin:

"Congregati sumus, sodales ut ad suas quisque partes discessuri, monumentum quid nobis absentibus praeseus sit, relinquamus. Quod opus est, rite fiat. Dum haec arbor virebit, umbramque nepotibus ministrabit, non omnes moriemur. Posteris, tradimus; crescat, floreat."

Translated it means:

"We are come together classmates so that on the eve of our separation to our several careers we may have a memorial to be here when we ourselves are gone. Let what is to be done be done in proper form. As long as this tree flourishes and gives its shade to our descendants, we shall not perish. We give it now unto the keeping of our successors—may it increase—may it prosper."

Parchment is Buried.

Following the address by Mr. Berto and others, a bottle containing a piece of parchment on which the names of the students of the graduating class and all particulars was buried at the foot of the tree by Miss Violet Walsh, and all the students took a part in setting the tree firmly in the ground.

Miss Marjorie Day gave the tree water, after which Mr. A. Swencesky, president of the class, gave his address.

At the conclusion of the ceremony, the students were shown over the future home of the university and the Dominion government wireless station nearby. After this all adjourned to the dairy where a lunch was served by a committee consisting of Misses Matheson and Swencisky and Messrs. Mackinnon and Swencisky. The party returned to the city in the afternoon.

apr. 26 20.

Prof. Wood Gives Dance for Students

Professor F. G. C. Wood, honorary president of Arts '20, U. B. C., entertained the graduating members of Science '20, Arts '20, the cast of the Players' Club and members of the Students' Council at a dance last evening in "Killarney." Mrs. W. H. Wood assisted her son in entertaining.

The guests included President and Mrs. Klinck, Miss M. Alexander, Miss Beth Abernethy, Miss Marjorie, Day, Miss J. Davidson, Miss H. Bottger, Miss Helen Reid, Miss Hester Draper, Miss Janet Gilley, Miss E. Fournier, Miss A. Gladwin, Miss Rena Grant, Miss A. Hill, Miss M. Inrig, Miss F. Irvine, Miss E. Lucas, Miss F. Magee, Miss A. Matheson, Miss M. Morrison, Miss Kathrine Pillsburg, Miss Patricia Smith, Miss L. Swencisky, Miss L. Stirk, Miss Violet Walsh, Miss G. Porter, Miss D. Scharschmidt, Miss Myrtle Kilpatrick, Miss Alfreda Berkeley, Miss Isobel Miller, Miss Dorothy Gill, Mr. Pat Fraser, Mr. Gordon Scott, Mr. Hugh Keenlyside, Mr. F. R. Adams, Mr. J. Berto, Mr. H. Colgan, Mr. W. H. Coates, Mr. Telford James, Mr. G. Martin, Mr. Clive Miller, Mr. L. A. Morrison, Mr. Geo. Mackinnon, Mr. Allon Peebles, Mr. D. Siddons, Mr. A. H. J. Swencisky, Mr. Jack Weld, Mr. J. C. Nelson, Mr. Hilbert Scott, Mr. Art Lord, Mr. Lew Hunter, Mr. Lacey Fisher, Mr. Alphonse Crawford, Mr. M. Saunders, Mr. Robt. Hunter, Mr. W. Rebbeck, Mr. H. Andrews, Mr. D. McKechnie, Mr. H. Boomer, Mr. Dick Leckie, Mr. R. Kingham, Mr. Sid Anderson, Mr. A. Rive.

apr. 27, 20

U. B. C. Graduates At Delightful Dance

Miss Beth Abernethy was the hostess at a charming informal dance held last night at her home on Osler Avenue in honor of the 1920 graduating class of the university. Mrs. Abernethy assisted her daughter entertain.

The guests were Mrs. Wood, Dr. Mack Eastman, Prof. F. G. C. Wood, Mr. P. D. Roe, Miss Anna Loutit, Mr. H. G. McKay, Miss Dorothy Adams, Miss Gwen Kemp, Miss Myrtle Kilpatrick, Miss Gwen Lewis, Miss Kathleen Knowlton, Miss Lila Coates, Miss K. Pillsbury, Miss Helen Matheson, Miss Babe Irvine, Miss Laura Stirk, Miss Merle Alexander, Miss Hermine Botger, Miss Marjory Day, Miss E. Fournier, Miss Janet Gilley, Miss P. Gladwin, Miss Rena Grant, Miss M. Inrig, Miss Evelyn Lucas, Miss Verna Morris, Miss M. Morrisson, Miss Gladys Porter, Miss D. Scharsmidt, Miss Ada Smith, Miss Patricia Smith, Walsh, Miss G. Robson, Miss A. Healey, Mr. B. Crann, Mr. W. Coburne, Mr. Benny Crann, Mr. W. Coburne, Mr. Joe de Pencier, Mr. Art Lord, Mr. J. Kingham, Mr. Alex Usher, Mr. Willson Coates, Mr. Hugh Keenleyside, Mr. Alfred Swencisky, Mr. Diddon, Mr. J. C. Nelson, Mr. Harry Colgan, Mr. McKechnie, Mr. John Berto, Mr. Gerald McClay, Mr. George McKinnon, Mr. George Martin, Mr. Harry Andrews, Mr. Nemo Morrisson, Mr. Allon Peebles, Mr. John Weeld, Mr. Beecher Weld, Mr. Wells Coates, Mr. George Branwell, Mr. Alfred Rive, Mr. Bernard Pratt, Mr. E. Solloway, Mr. A. McPherson, Mr. Sid Anderson, Mr. Walter Rebbeck, Mr. Steve Plummer, Mr. R. F. Adams, Mr. E. Buck, Mr. E. T. James and Mr. C. P. Leckie.

apr. 29, 20.

Graduating Class Is Entertained at Tea

Mr. and Mrs. E. W. Keenlyside, 3410 First Avenue West, entertained at the tea hour in honor of the graduating class of the university. Assisting the hostess were: Mrs. W. Wood, Mrs. Billings, Miss Elsa Weigand, Miss Bernie DesBrisay, Miss Jessie Clubb, Miss Winnifred Spouse, Miss M. H. Irvine. Others present were: Miss Beth Abernethy, Mr. R. F. Adams, Miss Merle Alexander, Miss Hermine Botger, Mr. John Berto, Mr. F. H. Buck, Mr. Willson Coates, Mr. Harry Colgan, Miss Gene Davidson, Miss Rena Grant, Miss Draper, Miss Eugene Fournier, Miss Janet Gilley, Miss Gladwin, Miss Helen Hill, Miss Mary Inrig, Miss Babe Irvine, Mr. Kelly, Miss Evelyn Lucas, Miss McKinnon, Mr. Gerald McClay, Miss Ethel McGee, Miss Helen Matheson, Miss Verna Morris, Mr. Allon Peebles, Miss Kathleen Pillsbury, Miss Eda Marwick, Mr. Don Siddons, Miss Ada Smith, Miss Patricia Smith, Miss Louis Strik and Mr. Alfred Swencisky.

May 1, 20.

INTEREST for the coming week centres about the commencement exercises at the University of British Columbia. There will be several social functions during commencement week. President and Mrs. Klinck are entertaining in honor of the graduating class on Wednesday afternoon. On Wednesday evening the chancellor of the university, Dr. R. E. McKechnie are giving a reception at Drumtochty, 3538 Osler Avenue, and on Thursday evening the congregation dance of the university will be held at Lester Court by the third-year students in compliment to the graduating class. Mrs. Klinck, Mrs. McKechnie, Mrs. Clement, Mrs. Brock, Mrs. Henderson and Mrs. Wood are acting as patronesses.

• • •

May 1, 20

Players' Club Is Home From Victoria

The Players' Club of the University added further laurels to their fame when they played "Green Stockings" on Thursday evening at the Royal Victoria Opera House in the capital city. The play was produced under the auspices of the Kiwanis Club of Victoria and received the distinguished patronage of the lieutenant-governor and Mrs. Prior, Hon. John and Mrs. Oliver, Hon. Dr. McLean and Mrs. McLean, Major and Mrs. Porter and Mr. and Mrs. Willis. The house was practically sold out and the Kiwanis Club expects to net nearly a thousand dollars which will be devoted to the construction of the New Jubilee Hospital.

The Vancouver party included president and Mrs. Klinck, Mr. F. G. C. Wood, the coach and honorary president of the club and many other prominent local people. From the time of their arrival in the capital city until their departure on Friday afternoon the players were continually under the wing of the Kiwanians. After the show on Thursday night the party was the guest of the club at a supper dance at the cabaret. On the following day a trip was made by motor to the Dominion observatory which was highly interesting to the students. After a farewell luncheon the party took the two o'clock boat for Vancouver and arrived home at seven.

After a week of rest the Players' Club will once more pack its trunks and commence its tour of the Okanagan Valley. They will leave here on Sunday, May 9, and will play all the week. The route includes Kamloops, Vernon, Penticton and Kelowna.

May 1. 20.

"Green Stockings" Makes a Big Hit

The Victoria Times has the following to say regarding the production of "Green Stockings" by the University of British Columbia players in the capital Thursday night:

"As presented by this gifted company of amateurs, whose efforts were worthy of a first-class professional company, the comedy delighted the appreciative audience, ripples of laughter greeting the amusing situations and witty dialogue. The caste was splendidly balanced, and all played with an ease and clearness of enunciation, which contributed largely to the success of the performance.

"Perhaps the honors of the evening fell to Miss Dorothy Adams, who as Celia Faraday, carried the heaviest role. This gifted young player acted with an ease and charm in a very exacting role, displaying histrionic ability of a very high order.

"The Players' Club by their performance of 'Green Stockings,' have considerably enhanced their reputation as producers of clever theatrical productions, and have won for themselves the assurance of a warm welcome whenever they may return."

The Colonist says:

"'Green Stockings' was presented by the Players' Club of the University of British Columbia, which is fast making a name for itself through its clever theatrical productions. The performance was more than creditable; it was worthy of classification with professional efforts and was by far the best offering yet staged by the club, which in seasons past has put on numerous playlets and dramas, and at the close of the performance nothing but praise could be heard on all sides.

"From the rise of the curtain on the first scene to the fall on the last act, the performance pleased and pleased immensely. There was not a dull moment and individually and collectively the company made a decided hit. As to the real favorites of the production, there were none. They were all favorites and were worthy of occupying the spotlight. To Professor Wood, of the University faculty, should be given credit to a marged degree for the success of the comedy. He staged the production and personally looked after every arrangement in connection with its presentation."

May 1, 20.

FINAL WEEK BUSY ONE FOR CLASS

Graduating Students of University Will Hear Results of Examinations Thursday Morning.

UNIVERSITY OF B. C., May 1.—During the past week the life of the 1920 graduating class at the University has been one continual round of dances, tree plantings, tennis luncheons and theatre parties. The necessity for these functions arises from the fact that there are nearly two whole weeks between the last examination paper and the day on which the results are announced. Were it not for the many diversions above mentioned the intervening period would be taken up with needless worry.

The senate is scheduled to meet on Wednesday night to pass on the lists of successful students so that the results will be known on Thursday morning.

The grads are finishing off a busy week with a trip to Crescent Beach today. The trip will be made in motor cars in order to give the students an opportunity to breathe the ozone they so much need. During the day each member will be expected to enjoy himself after his own fashion, but in the evening this will be no longer necessary, as Miss Janet Gilley, one of their number, will be the hostess at an informal dance at her camp. The return trip is expected to take place in the wee sma' hours of the morning.

On Sunday afternoon a Baccalaureate service in honor of the class will be conducted at Christ church by Rev. C. C. Owen, assisted by Rev. F. H. Buck, one of the graduating class. The service will begin at 4 o'clock. The faculty, senate and the board of governors will occupy places of honor, and the choir will assist.

The programme for the final week consists of a trip to Bowen Island on Monday, class day exercises on Tuesday afternoon, at which the class prophecy will be read, and songs sung by members of the class; the class banquet will take place in the Hotel Vancouver Tuesday evening; Mrs. L. S. Klink will entertain the class at tea on Wednesday afternoon and in the evening the chancellor and Mrs. McKechnie are holding a reception in honor of the class. On Thursday afternoon graduation will be held in the assembly hall, but owing to the limited seating capacity of the building the admittance will be limited to personal friends of the graduates. In the evening the junior year is holding the annual graduation dance at Lester's. After this affair all that remains for the grads. to do is to seek employment wherever that is possible.

May 1. 20.

PRIZE WINNERS AT UNIVERSITY

It was announced by the Univer sity authorities this afternoon tha the winner of the Governor-General gold medal for general efficiency wa Elizabeth Patricia Smith.

Gerald Myles Harvey prize of $5 Allan Peebles.

Historical Society gold meda Hugh Llewellen Keenleyside, Geor Ernest MacKinnon, Elizabeth Patric Smith; all equal; awarded to Ma Kinnon.

Wesbrook Prize, $50, H. L. Kee leyside.

Returned Soldiers' prize, $7 Frank H. Buck.

Third Year—University schola ship, $75, Dorothy Blakey.

University scholarship, $75, Rut Dyke Craig.

Arts '19 scholarship, $150, Li Coates.

The Pansy Munday Memorial priz $20 book prize, Dorothy Blakey.

Returned Soldier scholarship, $7 Samuel Tait Galbraith.

Second Year—Returned Sold scholarship, $75, Seaman Mori Scott.

The McGill Graduates' scholarshi $137.50, Geoffrey Coope.

University Scholarship, $75, Geo frey Coope., by reversion Isobel Seli Miller.

University Scholarship, $75, Isob Selina Miller, by reversion Cora Irr Metz, by reversion Weldon Robe McAfee.

The Terminal City Club Memor scholarship, $100, Cora Irma Metz.

First Year—Royal Institution sch arship, $75, Geoffrey Blundell Ri dehough.

Royal Institution scholarship, $ Kathleen Madge Portsmouth.

Royal Institution scholarship, $ John Carmen Wilcox.

University Scholarship for return soldiers, $75, Jack Leslie Huggett

University Scholarshi pfor retu ed soldiers, $75, Alan Jack Napier

The Women's Liberal Associat prize, $25, Etienne Aster.

Post Graduates—The Anne W brooke scholarship, $100, Richa Conrad Emmons.

Faculty of Applied Science

Fourth Year—Convocation schol ship, $50, Henry Ivan Andrews.

Third Year—The Dunsmuir sch arship, $165, Clarence Otto Swans

Second Year—University Schol ship, $75, Stewart Robertson McD gall.

First Year — Royal Institut Scholarship, $75.00, William Ern Graham.

Faculty of Agriculture—Univer Scholarship, $75.00, Leonard Bro Stacey. University Scholarship returned soldiers, $75.00, Albert ward Richards.

General (open)—University B Prize, $25.00, Rena Victoria A Grant. Extra prize. $25.00, divi between Geoffrey Blundell Rid hough and Kathleen Madge Po mouth. University book prize, no award. University book prize, no award. The Women's Canad Club prize, $50.00, George Carmicha Cross. The Historical Society pri $25.00, Hugh Llewellyn Keenleysid The Shaw Memorial Scholarsh (special) $137.50, Keith Shaw. T Captain Le Roy Memorial Schola ship, $250.00, (for returned soldi students) Alfred Rive.

The full list of successes will published in tomorrow's World.

May 5th, 20.

ANNUAL CLASS DAY EXERCISES

Walter Cowper Delivers Valedictory Address—Some Other Interesting Features Provided.

The members of the 1920 graduating class held their annual class day exercises in the University auditorium on Tuesday afternoon. Following the custom set by former graduating classes the programme included a class prophecy, a class will and a class poem, all of which are intended to demonstrate in no uncertain terms the shortcomings as well as the good qualities of each and every individual member of the class.

The class prophecy took the form of a double act by Miss Janet Gilley and Mr. John Weld, the scene of which was cast in Vancouver some thirty years hence. Mr. Weld appeared as a sandwich man advertising a cabaret and hair dressing establishment which were being run by two members of the class. Being accosted by Miss Gilley their ensuing conversation concerned the doings of each of the members of the class since their graduation in 1920.

Miss Rena H. Grant read the class poem, and Miss Helen Matheson read the last will and testament of the class. One other interesting item of the programme was a paper read by Mr. Art Lord, the president-elect of the Alma Mater, entitled, "As Others See Us," and purported to be the observations of the junior class on the present group of graduates.

Mr. Walter Cowper, who won the gold medal for oratory in the last oratorical contest, gave the valedictory address. His words, as well as the forceful manner in which he delivered them, will long be remembered by his classmates. After paying an eloquent tribute to the pioneer work done by the late Dr. Wesbrook, Mr. Cowper sounded the foreword for the class, "Seek always humility, tolerance, patience and truth; do not fear to make a few enemies; steeps and crannies, which are the paths of the Gods are ever the way of truth."

Mr. F. G. C. Wood, the honorary-president of the class, in a farewell address, outlined the duties of the graduate to the world at large, to his college and to himself. He pointed out that the best life of the graduate was the life of service to his fellowman as well as to his Alma Mater.

Miss Beth Abernethy charmed her audience with her rendition of Svenson's "Romance," on the violin, while Mr. Willson Coates' vocal selection, "Evening Song," by J. Blumenthal, was well received. The male quartette consisting of Messrs. W. H. Coates, J. C. Berto, A. Peebles and J. C. Nelson as a musical effort left much to be desired but as a vaudeville performance was thoroughly enjoyed by all present. The chair was occupied by Mr. Alfred Swencisky, the permanent president of the class.

May 6, 20.

Holds Reception for Graduating Class

President and Mrs. L. S. Klinck entertained yesterday afternoon at a reception in honor of the graduating class of the University of British Columbia. The guests included the members of the 1920 class, a number of post graduates and others associated with the university.

The rooms were artistically decorated with spring flowers, the color scheme being carried out in the University colors, blue and gold.

The tea table was presided over by Mrs. R. L. Reid, Mrs. S. D. Scott, Mrs. R. W. Brock and Mrs. J. W. deB. Farris. Assisting in serving were Mrs. E. H. Archibald, Mrs. F. M. Clement, Mrs. H. M. King, Miss MacInnes, Miss Isabel Harvey, Miss Ruth Fulton, Miss Madge Gill and Miss Kathleen Peck.

May 6, 20.

Chancellor and Mrs. McKechnie Honor Graduates at Reception

One of the outstanding social events in connection with commencement week at the University of British Columbia was the reception given last evening by Dr. R. E. McKechnie, chancellor of the University of British Columbia, and Mrs. McKechnie at their home, "Drumtochty," Osler Avenue, Shaughnessy Heights.

The reception was given in honor of the graduating class and the guests included a number of others who have been identified with the university and its work.

Clusters of golden daffodils made the spacious rooms very bright and pretty. An orchestra stationed in the library played softly throughout the evening. Mrs. A. R. Tufts cut the ices and Miss Evelyn Tufts attended the door. Others assisting the hostess were Dr. G. H. Clement, Mr. Dean Mansell, Miss Rheta Mansell, Miss Marjorie Mansell and Miss Alice Wright.

The invitation list was as follows: His Honor Lieutenant-Governor and Mrs. Prior, Government House, Victoria; Rt. Rev. A. U. de Pencier, Lord Bishop of New Westminster, and Mrs. de Pencier; President and Mrs. Klinck, Rev. Major C. C. Owen and Mrs. Owen, Miss Owen, Rev. W. W. Craig, D.D., and Mrs. Craig, Rev. M. H. Jackson and Mrs. Jackson, Hon. and Mrs. J. W. deB. Farris (Victoria), Rev. H. H. Collins, Mrs. Collins, Miss Austin Collins, Mr. Henry Collins, Dr. and Mrs. R. L. Fraser (Victoria), Hon. Justice and Mrs. Murphy, Mr. and Mrs. R. P. McLennan, Mr. and Mrs. R. L. Reid, Dr. and Mrs. S. D. Scott, Mr. and Mrs. Christopher Spencer, Mr. Campbell Sweeny and Miss Sweeny, Hon. Justice and Mrs. Clement, Hon. Dr. and Mrs. MacLean (Victoria), Mr. and Mrs. S. J. Willis, Prof. and Mrs. R. W. Brock, Prof. and Mrs. P. A. Boving, Prof. and Mrs. Killam, Dr. G. H. Clement, Mr. and Mrs. J. A. McLean, Dr. and Mrs. Douglas McIntosh, Dr. T. H. Boggs, Rev. and Mrs. Leslie Clay (Victoria), Principal and Mrs. W. H. Vance, Hon. Justice and Mrs. Gordon Hunter (Victoria), Mr. and Mrs. H. C. Shaw, Judge and Mrs. F. W. Howay (New Westminster), Mr. William Burns, Prof. and Mrs. L. F. Robertson, Dr. and Mrs. J. F. Clark (Pasadena, California), Dr. and Mrs. R. F. Walker (New Westminster), Dr. and Mrs. Wolverton (Nelson), Prof. and Mrs. J. K. Henry, Prof. and Mrs. James Henderson, Mr. and Mrs. D. L. MacLaurin, Victoria; Dr. and Mrs. W. D. Brydone-Jack, Mr. T. A. Brough, Prof. Ashton, Mlle. Feucart, Miss A. B. Jamieson, Mr. and Mrs. J. H. Senkler, Miss Shirley Clement, Mr. and Mrs. J. M. Turnbull, Mr. and Mrs. W. P. Argue, Mr. and Mrs. E. B. Paull, Victoria; Mr. and Mrs. J. S. Gordon, Dr. and Mrs. Archibald, Prof. and Mrs. A. F. Barss, Prof. H. F. Angus and Mrs. Angus, Dr. and Mrs. A. F. B. Clark, Dr. and Mrs. R. H. Clark, Dr. and Mrs. J. G. Davidson, Dr. and Mrs. Mack Eastman, Dr. and Mrs. T. C Hebb, Mr. and Mrs. G. Grojean, Mr. and Mrs. G. A. Gillies, Mr. and Mrs. P. H. Elliott, Mr. and Mrs. Tufts, Mr. and Mrs. John Davidson, Mrs. A. R. Tufts and Miss Evelyn Tufts, Mr. A. E. Hennings, Dr. and Mrs. E. T. Hodge, Dr. and Mrs. A. H. Hutchinson, Mr. and Mrs. E. E. Jordan, Mlle. Helene Karr-Simpson, Mr. and Mrs. H. M. King, Mr. and Mrs. Thorlief Larsen, Mr. and Mrs. Harry T. Logan, Dr. and Mrs. W. L. MacDonald, Miss Isabel MacInnes, Prof. and Mrs. E. G. Matheson, Mr. and Mrs. G. G. Moe, Mr. and Mrs. G. E. Robinson, Prof. E. H. Russell, Dr. W. L. Russell, Bloomingdale Hospital, New York; Dr. and Mrs. M. T. MacEachern, Mrs. Wesbrook, Winnipeg; Mr. and Mrs. Fred Ryan, Mr. W. W. Coates, Mr. R. S. Adams, Dr. and Mrs. R. H. Mullin, Mrs. Rogers, Mr. and Mrs. L. Richardson, Prof. C. C. Ryan, Prof. and Mrs. W. N. Sage, Mr. Wilfred Sadler, Dr. G. G. Sedgewick, Mrs. Sedgewick, Dr. and Mrs. O. J. Todd, Mr. and Mrs. H. N. Thompson, Prof. F. G. C. Wood, Mrs. Wood, Dr. and Mrs. W. L. Uglow. Miss F. Dallas, Miss E. I. Johns, Miss Margaret Ross, Dr. and Mrs. McLean Fraser, Dr. and Mrs. R. E. Coleman, Mr. and Mrs. J. Riddington, Mr. and Mrs. S. W. Mathews, Mr. H. F. G. Letson, Mr. and Mrs. A. N. St. J. Mildmay, Miss Olive O. E. McLean, Miss P. Gintzburger, Miss K. Peck, Miss Ruth Fulton, Miss I. Mounce, Mr. Dean Mansell, Miss Rheta Mansell, Miss Marjorie Mansell, Mr. and Mrs. H. R. Hare, Mr. and Mrs. G. M. Irwin, Mr. John Allardyce, Mr. John Henry, Mr. and Mrs. W. A. Middleton, Mr. J. D. Newton, Mr. and Mrs. W. H. Powell, Mr. R. L. Vollum, Mr. and Mrs. L. L. Brown, Mr. and Mrs. W. P. Dunbar, Mr. Lincoln T. Baker, Miss M. L. Barclay, Mr. E. L. Best, Miss Norah E. Cay, Mr. R. E. Emmons, Miss E. M. Harwick, Mr. J. H. Mennie, Miss Stella McGuire, Mr. W. S. Rider, Miss Hazel Wilbrand, Miss Elsie Clement, Miss Margaret Gill, Mr. M. E. Hurst, Mr. H. I. Andrews, Mr. C. L. Aylard, Mr. E. H. Boomer, Mr. G. B. Dixon, Mr. G. G. Gilchrist, Mr. N. D. Lambert, Mr. Donald C. McKechnie, Mr. J. W. Rebbeck, Mr. Temenaga Seiji, Mr. Harold N. Watts, Miss Elizabeth Abernethy, Miss Merle Alexander, Mr. John C. Berte, Miss Hermine D. Bottger, the Rev. Frank H. Buck, Miss Kathleen M. Coates, Mr. Willson H. Coates, Mr. Harry W. Colgan, Miss Marjorie Copping, Miss Adela E. Smith, Miss Elizabeth P. H. Smith, Mr. Louie Stirk, Mr. Alfred H. J. Swencisky, Miss Laura Swencisky, Miss Bryce H. Wallace, Miss Isabel Sneath, Miss Violet C. Walsh, Mr. John Noel Weld, Rev. Thomas Hall Wright and Mrs. Wright, Mr. W. J. Couper, Miss Margaret A. Daner, Miss Jean M. Davidson, Miss Marjorie Day, Miss Hester E. Draper, Miss Eugenie I. Fournier, Miss Janet K. Gilley, Miss Aleen H. Gladwin, Miss Rena Grant, Miss Annie Hill, Miss Jun-ichi Hokkye, Miss Mary C. Inrig, Miss Florence Irvine, Mr. Edwin T. James, Mr. Hugh L. Keenleyside, Mr. Robert I. Kellie, Miss Evylin C. Lucas, Miss Frances E. Magee, Mr. George R. Martin, Miss Agnes H. Matheson, Mr. Clive Millar, Miss Verna E. Morris, Mr. L. A. Morrison, Miss Margaret A. Morrison, Mr. James G. McClay, Mr. George MacKinnon, Mr. John G. Nelson, Mr. Allon Peebles, Miss Kathleen Pilsbury, Miss Gertrude Porter, Miss Daphne, M. Scharschmidt, Mr. John D. Siddons, Miss Smith and Miss Alice Wright.

May 6, 20

126

SOME LEADING PRIZE WINNERS AT UNIVERSITY



REV. FRANK BUCK
Winner of $75 Returned Soldiers' Prize.



MISS ELIZABETH SMITH
This year's winner of Governor-General's gold medal..



MR. ALLAN PEEBLES,
Who won the Gerald Myles Harvey prize of $50.



MR. GEOFFREY COOPE,
Who captured McGill Graduates' Scholarship of $137.50.



MR. G. E. MACKINNON,
Winner of Historical Society Gold Medal.



H. L. KEENLEYSIDE
Winner of Anne Wesbrook Memorial prize of $50.

—Photos by Hacking.

May 6. 20

LED CLASS IN 1918

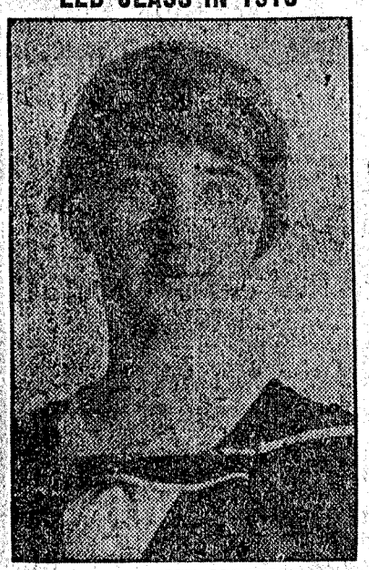

MISS IRENE MOUNCE
Who won the governor-general's medal two years ago. She has this year obtained her master of arts degree and been one of the demonstrators in botany at the university.

May 6. 20

LAST YEAR'S MEDALLIST



MISS PAULINE GINTZBURGER.
Who is Miss Smith's immediate predecessor as winner of the governor-general's gold medal. Miss Gintzburger is continuing her student activities this year by proceeding to the Master of Arts degree, while next year she will join the teaching staff as instructor in French, taking post-graduate studies at the same time.

May 6. 20

IS ANNUAL PRIZE WINNER



MISS DOROTHY BLAKEY

A third year student at the university who has followed the brilliant achievements of her freshman and sophomore years by capturing the third year university scholarship ($75) and the Pansy Munday Memorial Book prize ($20). In her freshman year she gained the leading scholarship, while last year she won three scholarships. She also led the province in the matriculation examinations in 1917.

May 6.

Students' Successes At British Columbia University Exams

Following is the record of all degrees conferred, all passes in the various years of the different faculties, and all prizes and scholarships awarded as a result of the test in the recent examinations at the University of British Columbia, as approved by the university senate yesterday afternoon. The passes in the individual subjects will be published within the next few days.

Winners of Medals and Scholarships

The governor-general's gold medal for general efficiency was Elizabeth Patricia Smith.

Gerald Myles Harvey prize of $50, Allan Peebles.

Historical Society gold medal, Hugh Llewellen Keenleyside, George Ernest MacKinnon, Elizabeth Patricia Smith; all equal; awarded to MacKinnon.

Wesbrook Prize, $50, H. L. Keenleyside.

Returned Soldiers' prize, $75, Frank H. Buck.

Third Year—University scholarship, $75, Dorothy Blakey.

University scholarship, $75, Ruth Dyke Craig.

Arts '19 scholarship, $150, Lila Coates.

The Pansy Munday Memorial prize, $20 book prize, Dorothy Blakey.

Faculty of Applied Science

Fourth Year—Convocation scholarship, $50, Henry Ivan Andrews.

Third Year—The Dunsmuir scholarship, $165, Clarence Otto Swanson.

Second Year—University Scholarship, $75, Stewart Robertson McDougall.

First Year — Royal Institution Scholarship, $75.00, William Ernest Graham.

Faculty of Agriculture—University Scholarship, $75.00, Leonard Brown Stacey. University Scholarship for returned soldiers, $75.00, Albert Edward Richards.

General (open)—University Book Prize, $25.00, Rena Victoria Alice Grant. Extra prize, $25.00, divided between Geoffrey Blundell Riddehough and Kathleen Madge Portsmouth. University book prize, $25, no award. University book prize, $25, no award. The Women's Canadian Club prize, $50.00, George Carmichael Cross. The Historical Society prize, $25.00, Hugh Llewellyn Keenleyside. The Shaw Memorial Scholarship, (special) $137.50, Keith Shaw. The Captain Le Roy Memorial Scholarship, $250.00, (for returned soldier students) Alfred Rive.

Returned Soldier scholarship, $75, Samuel Tait Galbraith.

Second Year—Returned Soldier scholarship, $75, Seaman Morley Scott.

The McGill Graduates' scholarship, $137.50, Geoffrey Coope.

University Scholarship, $75, Geoffrey Coope., by reversion Isobel Selina Miller.

University Scholarship, $75, Isobel Selina Miller, by reversion Cora Irma Metz, by reversion Weldon Robert McAfee.

The Terminal City Club Memorial scholarship, $100, Cora Irma Metz.

First Year—Royal Institution scholarship, $75, Geoffrey Blundell Riddehough.

Royal Institution scholarship, $75, Kathleen Madge Portsmouth.

Royal Institution scholarship, $75, John Carmen Wilcox.

University Scholarship for returned soldiers, $75, Jack Leslie Huggett.

University Scholarshi pfor returned soldiers, $75, Alan Jack Napier.

The Women's Liberal Association prize, $25, Etienne Aster.

Post Graduates—The Anne Wesbrooke scholarship, $100, Richard Conrad Emmons.

Win Degree of Bachelor of Arts

Passed—Names in order of merit.

Class I.—Elizabeth Patricia Hamilton Smith, Hugh Llewellyn Keenleyside, Rena Victoria Alice Grant, Evylin Caroline Lucas, Marjorie Copping, Frank Hepworth Buck, Walter James Couper, George Ernest MacKinnon.

Class II.—Katherine Hall Pillsbury, Jean Munn Davidson, Daphne Maude Scharschmidt, Willson Havelock Coates, Hester Elizabeth Draper, Edwin Telford James, Loyle Alexander Morrison, Louise Stirk, Marjorie Day, Margaret Ralston Morrison, Allon Peebles, Bryce Howie Wallace, Janet Kathleen Gilley, Elizabeth Barclay Abernethy, John Donald Siddons, Agnes Helen Matheson, Frances Ethel Magee, Margaret Agnes Damer, Adella Elizabeth Smith, Merle H. Alexander, Gertrude Gladys Porter, Hermine Dorothea Bottger, Verna Edna Morris.

Passed—Mary Catherine Inrig, Kathleen McKie Coates, James Gerald McClay, Aleen Harrison Gladwin, Alfred Harold Joseph Swencisky, Eugenie Ida Fournier, Robert Irwin Kellie, Laura May Swencisky, Clive Miller, Florence Annabel Irvine, John Clifford Berto, John Noel Weld, George Rutherford Martin, Harry Wilfred Colgan, Junichi Hokkyo.

Double Course.

Arts and Applied Science—Wells Wintemute Coats.

Unranked—Annie Graham Hill, John Cecil Nelson, Violet Charlotte Walsh.

Second Year.

Passed—Names in order of merit.

Class I.—Geoffrey Coope, Isobel Selina Miller, Cora Irma Met, Weldon Robert McAfee.

Class II.—Audrey Muriel Moe, Dora Ellen Gertrude Pye, Annie Pirie Watson, Edna Florence Ballard, William Tennant Reid, Lillian Francis Cowdell, Leonard William Heaslip, Leonard Winson McLennan, Charles Augustus Fordyce Clark, Clifford Allen Woodworth, Edward Dewart Lewis, George Savage Clark, Joseph Allen Harris, William Griffith Black, Arthur Henry Lionel Stevenson, Doris Jessie Fulton, Esther Stuart Naden, James Arnold Dauphinee, Dorothy Ellen Fingland, Allan McLean Hurst, Norah Evangeline Willis, Charles Norman Broad, Agnes Helen Rankin, Carlton Collard, Gwendolyn Christina Gillis, Norman Leon Cutler, Mona Collister Miles, Lloyd Lawrence Bolton, Lyle Clinton Johnston, Nora Charlotte Drury, Barnett Abraham Lipson.

Passed—Arthur Lightfoot Buell, Lewis Edelbert Wells, Ruth Emilie Verchere, Charles Rey Elsey, Georgina Emily MacKinnon, Ada Evelyne Monkman, Colin Hayter Crickmay, Keith Duncan Shaw, Frances Rena Grant, Annie Louise Campbell (S.), Edward Alfred Johnson, Alphonse Middleton Crawford, Joscelyne S. Frith, Helen Keir, Donald Manning McIntyre, Harold Leland Hunter, Dena Weinberg, Mary Isabel Buxton, Stafford Albert Cox (S.), Edna Dodson, Etoile Patricia Gignac, Winifred Bullock (S.), Albert Henry Imlah, Paul Nelson Whitley, James Fenton Herd, Gordon McIntosh Letson (S.), Blythe Alfred Edmund Eagles (S.), John Adrian Huntly Gordon, Margaret Isabel Clarke, Jeannie McRae Keir, John Phee Gordon MacLeod, Robert Edgar Cummings, Edna Jessie Rogers, Ernest Albert Campbell, Marion Clara Atherton (S.), George Wallace Bruce Fraser, Izeyle Vera Aconley, Mary Jeannie Shaw (S.), Robert James Munro, Clarence Alvin Dougan (S.), Muriel Alice McLoughry, Doris Ada Dowling, Mary Munro (S.), Anna Rubina Birnie (S.), Arthur Edward Vogee (S.), Violet Jean Rae (S.S.).

Unranked—Dorothy Isobel Adams, Ralph Starrat Argue, Alexander Munro.

Win Degree of Master of Arts

Barclay, May Lillian, mathematics (major) and physics (minor).

Emmons, Richard Conrad, geology (major) and chemistry (minor).

Gintzburger, Pauline, French (major) and German (minor).

McGuire, Stella, English (major) and French (minor).

Marwick, Stella, English (major) and history (minor).

Mennie, John Hamilton, chemistry (major) and physics (minor).

Mounce, Irene, botany (major) and bacteriology (minor).

Wilband, Hazel, English (major) and French (minor).

Ryder, Walter Scott, economics (major) and sociology (minor).

Degree of Master of Science

Wright, Charles Alfred Holstead, (In absentia), chemistry (major) and physics (minor).

Degree of Bachelor of Science

Passed—Names in order of merit.

Class I.—Henry Ivan Andrews, Edward Herbert Boomer.

Class II.—Clayton Leslie Aylard, Donald Cowan McKenzie, George Gladstone Gilchrist, Noel Dudley Lambert.

Passed—James Walter Rebbeck, Seiji Tamenaga, Harold Newton Watts.

Third Year.

Passed—Names in order of merit.

Class I.—Dorothy Blakey, Ruth Dyke Craig, Cyril Moss Goldstein, Annie Marie Smith, Samuel Tait Galbraith, Freda Mary Handford, Thomas Preston Peardon, Seaman Morley Scott C.

Class II.—Victoria Herman, Alfred Rive, Marion Evangeline Lawrence, Frank John Studer, Harold Garfield Ingledew, Muriel Rose Munro, Florence Cowling, Hazel Emma McConnel, Lila Frances Coates, Wilbur Stuart Rogers, Isabella Elliott Crozier, George Francis Barnwell, Reginald Edward Cribb, Marjorie Crawford Matheson, Margaret Clarke, Arthur Evans Boss, Violet Evelyn Dunbar, Joseph McLure Schell, Sylvia Goldstein, James Lyle Lawrence, Eleanor May McLean, Miriam Barbara Carson, Freda Lenore Wilson, Bernard Dodge Pratt, Grace Agnes Wilson, George Carmichael Cross, Jessie Alexandra Macbeth, Marion Eleanor Martha Sander, Jessie Kathrina Lett, Ruth Harrison, Ethel Gwendolyn Suttie.

Passed—Margaret Watt Robson, Arthur Frederick Wilks, Agnes Margaret Ure, Edith Charlotte Irene Barlow, Harold William McLean, Charles Beecher Weld, Dorothy Elizabeth Lyne, Ebenezer Crute, Norma Isabel McGregor, Greta Hope McKee, Edgar Solloway (S.S.), Alexander Murray Usher, Leslie Thomas Fournier, Myrtle Evelyn Shannon, Russel Earle Foerster, Irene Davin McAfee, Donald Moulton MacArthur, Alan Macpherson Russell, James Reid Mitchell (S.S.), Joseph Christian de Pencier, Agnes Coupland Healy (S.), Arthur Edward Lord, (S.), Wilfred Robinson McDougall, Ruth Emily Lyness, Judson Orville Coates Kirby (S.), Charles Duncan Smith, Bonnie Helen Gill, (S.), Chesley Ernest Milley, Norah Vivian Jones (C. S.), Lionel Frank Humphrey (S), Hattie May McArthur (S.), Myrtle Esther Kilpatrick (S.), Nina Vivian Munn, Muriel Ruth Reid (S.S.), Dorothy Ann Bennett Brenchley (S.), George Van Wilby (S.S.), Dorothy Margaret Bowes (S.), Lillian Belle Hobson (S.), Georgina Agnes Reid (S.), James Carrell Lynch (S.S.).

Granted Standing—Sadie Edwards, (S.), Enid Muriel McKee.

Double Course—Frederick William Laird (Passed).

(Subject to the approval of Senate.)

First Year.

Passed—Names in order of merit.

Class I.—Geoffrey Blundell Riddehough, Kathleen Pladge Portsmouth, John Carman Wilcox, Joseph Frederick Brown, Herbert Potter, Annie Margaret Anderson, Jack Leslie Huggett, Ralph Hull, Marjory Emma Bell, Alan Jack Napier, Etienne Aster.

Class II.—Donald Hector Mackenzie, George Alexander Coombs, Herbert Chester, Harry Morris Cassidy, Norman Alexander Robertson, Clifford Nesbitt Taylor, Sheila Dunsmore Robertson, Herbert Edward Bushell, Mary Christiana Binnie, Ethel Lucy Green, Gladys Gordon Jack, Fraser Melvin Wallace, Claude Lane Campbell, Herbert Carmen Sing, Elsie Frankland Heaps, Frank John Paul Albo, Anna Beryl How, Elizabeth Brown Garden Herd, Norman Sangster, Joseph Albo, Earle Shaw Grant, Gertrude May Smith, Catherine Bertha Rees, Phyllis Isabel Mackay, John Guy Pearcy, George Herbert Fleming, Alva Howard Geen, William Charles Cecil Upshall, John Valentine Clyne, Charles Norman Disney, Beth Dawson McLennan, Angus McPhee, George Beattie Cant, Willard Allen Thompson, Ethel Hannah Knight, Clarence Arnott, Dorothea May Buck, Robert Leslie McLean, Sylvia Beaton, Robert Miller Jackson, Freleigh Fitz Osborne, Morris Kagnoff, James Harvey Wilson, George Elden Woodworth, George Hector Barnes, Thomas Ralph Bulman, Alyce Hart Brennan, Henry William Johnson, George Cherry Lipsey, George William Shipp, Irvine McNab Robb, Allen Buchanan, Robert Leighton MacLeod, Harno Yonemoto.

Passed—Elsie Louisa Wilby, Mary Isbell Chapman, Constance Mabel Kinney, Kenneth Robert Fyfe, Ida Christine Graham, Jean Henderson, George Fraser Sutherland, Lilly Ruth Burnett, George Elmer Stoodley, Donald Joseph Emery, Leila Margaret Marget, Osbert McLean Stanford, Ilva Isabella Jean Abel, Frances Ellen Benedict, Everitt Samuel James Fleming, John Owen Wilson, Edgar Harrison Ellis, Alan D. Hunter, Wilma Margaret Morden, Helen Mary Mathews, Kathleen Stirk, Jonathan Tribe, Dorothy Blanch Corbett, Gladys Mabel Disney, Gordon Wilford Rowley, Clara Margaret Mercer, Margaret Hilda Barnes, Alfreda Alice Berkeley, Enoch Bunting Broome, Ira Wesley Swartz (S.), Frank Alexander Turnbull, Annie Isabel Elliott, Alice Maude Musson, Beatrice Garlick, Leontine Lanoville, Muriel Edna Elliott, Mary Winona Elizabeth Innes, Gordon Hilbert Scott (S.S.), Matasaburo Uchida, Lucile Holtz, Kenneth Wilfred Carlisle, Cyril Huber Shoemaker, Issidor Snider, Vera Kate Crandlemire, Pauline Florence Blackmore, Minnie Mildred Osterhout, William Craig Cameron, Raymond Noah Shakespeare, Selwyn Archibald Miller, Henry Stewart Southon (S.), Clarence Casey Wells (S.), Lloyd Lester Baynes, Margaret Webster Higginbotham (S.S.), Percy Barwell Jones (S.S.), John Hardie Mitchell, Donald James McIntosh (S.), David Benjamin Parker, Rhoda Mary Alberta Rouse, Mary Emily Tupper, Jessie Marguerite Caspell, Ruby Clare Archibald, Allen Henry Le Neveu, Dorothy Howard Walsh, Marie Cecilia Desrosiers, George Eddy Hudson, Gordon Leslie Laidlaw, Dorothy Louise Stuart, Lacey Heintzman Evans, Boyden Hamilton Ferguson, William Graham Mathers, Aubrey Frederick Roberts, Margaret Foran, Elizabeth James, Paul Vernon McLane, Mary Kirsteen Leveson, Beatrice Alexandra Pearce, Constance Eleanor Peter, Frank Louis White, Margaret Young Barlow, Ellen Vera Moore, Percy Frederick Peele, Robert Edward Walker (S.), Marien Anderson Williamson, Gerald Clifford Graham Kerr, Margaret Patterson Lindsay (S.S.), Ruth Amanda Lindmark, Rowena Pauline Gross (S.), John Wallace McPherson, James Carleton Rear, Ruth Jeanette Padullo, George Russell, Cecil Howes Skelding (S.), John Rogers McKee (S.S.), John Melville Saunders (S.), Patrick Frank O'Reilly (S.S.), Myrtle Isabele Swanson, Eunice Elizabeth Baillie, Charles Young Robson (S.), Muriel Ardis Crombia (S.), Mary Aleda Pittendrigh (S.), Arthur Pensons Dawe, Grace Rhoda Pride Eddy, Ruth Logan Layton, Evelyn Maude Gilbert, Evelyn Mary Eveleigh, Zella Brown Smith, John Mervin Buckley, Marjorie Livingstone Findlay (S.), John Richard Lochead, Harry Sigward Alfred Johnson (S.S.), Cora Louise Cook (S.S.), David Collins Dawson (S.), George Frederick Hagelstein, Arthur Hugh LeP. Ray, Gladys Noyes Weld (S.S.), William Alexander Bain (S), Eric Whitcliffe Jackson, Dorothy Elizabeth Kidd (S.S.), David Wayne Wilson (S.), Thomas James Fahay, Mary Asenath Clarke, Lillian Mary Cornyn, Kathleen Effie Elliott, Beatrice Constance Fitch, Otto Emil Niederman,

Emma Saunders, Robert Hunter, Helen Reycraft (S.), Marian Orlo Roberts, Godfrey Francis Groves (S.), Margaret Graves McPhee (S.), Esther Gertrude Nash (S.S.), John Stephen Noble, Arthur Percival Procter (S.), Jean Lillian Straus, John Gordon Bralm (S.S.), Helleman Osborne Arkley (S.), John Ernest Condon, Eleanor Isabel Johnston (S.) Norman Lloyd Freeman (S.), Agnes Alexandra Jardine (S.S.), Alvin Easton Oglivie, Gerald Breen Switzer (S.), Frederick William Sellers (S.), Elvira Signe Johnson (S.S.), John Edward Matheson (S.S.), Georgina Eveline Milley, Farquhar John McRae (S.S.), Beatrice Mary Burke (S.), Josephine MacDonald (S.S.), John Douglas Baird (S.S.), Lillian Ralston Locklin (S.), Lucian Wilbur Foley (S.S.).

Unranked—John Calvin Patterson Boyes, Ronald Earl Brown, Mary Lucinda Bulmer, Stanley C. Gale, Janie P. Gammie, Lawrence Trenery Hallett, Maurich Home, Katherine Kirk, Mary Isobel MacKenzie (S.) Allan Roy MacNeill, Ernest George B. Stevens, John Edward Underhill, Frederick George Whitehead (S.).

Third Year.

Passed—Names in order of merit.

Class I.—Clarence Otto Swanson, James Edward Gill, Howard Turnbull James, Donald McKay Morrison.

Class II.—Clifford Erwin Stone, Douglas Archibald Wallace, Pharie Donald Innes Honeyman, Joshua Roland Kingham, Hedley Alexander Rose, Wilfrid Reid Payne, Harold Glover Bell, John Haworth Drewry.

Passed—John Melville, Edward Murdle White, Stephen Bechel Plummer, Robert Griffith Anderson, Bayard Marshal Carter (S.), Kenneth Beresford Gillie (S.), Roland McPhee, Douglas Lionel Thompson, Harold Doyle (S.S.).

Second Year.

Passed—Names in order of merit.

Class I.—Stewart Robertson McDougall, Robert Stephen Jane, William Alexander Gale, Henry Maurice Shockley.

Class II.—Wallace Swanzey Peck, George Frederick Fountain, Robert John Mitchell, Hubert Arnold Pearse, Oscar Adalbert Edmund Jaskson, Wells Wintemute Coates, William Orson Banfield, William Orville Craig Scott, Eric Morrell Coles, William Albert Bird Bickell, Rona Alexandra Hatt (S.).

Passed—Androd G. Meekison (S), Donald Lee Shaw, Ell Stuart McColl, Edward Fritz Emmons (S.), Charles Edwin Moody (S.), David Gash Anderson (S.), Lee Handy (S.), John Raymond Fournier (S.), Norman Wellington McLellan (S.), John Henry Holt, William Henry Gray (S.S.), Roy Walker Goranson (S.S.), Logan S. McLennan (S.S.), John Fortune Walker (S.S.).

First Year.

Passed—Names in order of merit.

Class I.—William Ernest Graham, William Ure, Charles Sparling Evans, Theodore Victor Borry, William Donald Burton.

Class II.—Reginald Hodson, Ralph King Cameron, Christian Sivertz, Clarence Harrison Wilson, Charles Archibald McVittie, Guy Corfield, Gilbert Thomas Loveridge, Ralph Christian Graham Lidgey, Cliffe St. John Mathers, Robert Gerald McKee, Isaac John Edwards, Cleve Woodward Hooper, Curtis Milliford Dean.

Passed—John Henry Jenkins (S.), Tarrant Dickle Gurnsey, Henry Cecil Gunning, Joseph Rhinehardt Glegrich (S.), Russell Hober Blade Jones (S.), Charles Gordon McLachlan, Allan Jardine Anderson, William Wallace Forrester, Elwyn Emerson Gregg, Elmo Clifford Wilkinson, Alfred Philip Austin, Stanley Rhys Say (S.), William Scott Hanna (S.), Thomas Spargo, George Clarencce Gross, Ewart Gladstone Langille, Charles Ewart Mariatt (S.), Francis Edward Tuckoy, Douglas Stuart Campbell, Donald Grey (S.), Cecil Heward Green (S.), Neil Mitchell McCallum (S.), William McNabb Thompson (S.S.), Edmund Mitchell Molyneux (S.S.), Clifford Chalmer Torman, Cecil James Cock, Albert Edward Jure, Douglas Henderson Rae (S.), John Alexander Charles Harkness (S.S.), Roland Creelman Graham, Clement Joseph Sears (S.S.).

FACULTY OF AGRICULTURE

Third Year.

Passed—Names in order of merit.

Class I.—Richard Claxton Palmer.

Class II.—Cecil Alexander Lamb, Claude Perrin Leckie, Marion G. Mounce, George Stanley Coward, Frederick Francis McKenzie (S.).

Second Year.

Class I.—

Class II.—John Bruce Leavens, Bertrum Stanley Sweeting (S.), William John Riley (S.).

Passed—Martha Sterling McKechnie, Raymond Anderson Fisher, Clifford Darton Kelly, Charles Wesley Traves (S.S.), George Ernest Clarke (S.S.).

First Year.

Class I.—Leonard Brown Stacey.

Class II.—Albert Edward Richards, George Howell Harris, Leslie Bennett, Alexander Roy Kinnear (S.), Clarence Herbert MacLeod, Raymond Vere Cavers, Lewis Travers Davis, William John Pye, William Hugh Riddell, Archibald Blair, Charles Rive.

Passed—Francis Fairchild Rolston, Harry Graham Fulton (S.), John Fox Woods, James Gordon Callaghan (S.), Gordon Lorne Landon, Sidney Clifford Barry, Sherry Shea Phillips (S.S.).

DEPARTMENT OF NURSING.

Second Year.

Class II.—Beatrice Johnson, Margaret Louise Healy.

May 6, 20.

* * *

Miss Marjorie Switzer, daughter of Rev. and Mrs. J. C. Switzer, has left for Rosedale, Alberta, where she will teach school during the summer months.

* * *

May 6, 20.

Honor Graduates at Congregation Dance

The congregation dance given last night at Lester Court by the juniors in honor of the graduating class at the University was one of the outstanding social functions of the college year. Excellent music and dainty refreshments helped to make the affair highly successful. The guests included many members of the staff and alumni, as well as students. Mrs. L. S. Klinck, Mrs. Clement, Mrs. Wood, Mrs. Henderson, Mrs. McKechni and Mrs. Brock were patronesses for the dance. Among those present were: Dean and Mrs. Brock, Prof. F. G. C. Wood, Prof. and Mrs. Larson, Prof. and Mrs. Elliott, Mr. Lou Hunter, Mr. John Allardyce, Mr. George Gross, Miss Janet Gilley, Miss Blakely, Mr. Ralph Argue, Miss Hermine Botger, Mr. Cave Botger, Miss Nora Willis, Mr. Don Siddons, Mr. Arnold Webster, Mr. Joe Schell, Mr. Alon Peebles, Mr. Al Hunter, Mr. Bob Hunter, Mr. Clive Miller, Mr. John Weld, Mr. Beecher Weld, Miss Jean McLean, Mr. Marshall, Miss Dorothy Adams, Miss Jessie Adams, Miss Kirsteen Leverson, Mr. Willson Coates, Mr. Wells Coates, Miss Lila Coates, Miss Eugene Fournier, Miss A. Allardyce, Miss Marjorie Day, Mr. Hugh Keenleyside, Miss Kathaleen Pillsbury, Miss Edna Humber (Victoria); Miss Robinson, Miss Stella McGuire, Miss Bonnie Clement, Mr. Harold McInnis, Miss Verna Morris, Miss D. C. McKechnie, Mr. Martin McKechnie, Miss Margaret McCabe, Miss Patricia Cowan, Miss Gene Matheson, Miss Eloise Angel, Mr. Sid Anderson, Miss Violet Walsh, Mr. Everet Faulkner, Mr. Frank Pumphrey, Miss Constance Peter, Mr. Alan Russell, Mr. Ingledew, Miss Helen English, Miss Beula Ross, Miss McFarlane, Mr. McDougla, Miss Gwenith Lewis, Miss Myrtle Kilpatrick, Mr. Art Lord, Mr. Sid Bell, Mr. Lacey Fisher, Miss Marjory Fellows, Miss Maude Rowen, Mr. Ian Shaw, Mr. Ernest Le Messurier, Mr. Ian Gibson, Miss Agnes Damer, Miss Beth Abernethy, Miss Irene McNeil, Miss Bernie Bain, Mr. Boomer, Miss Margaret Healey, Miss Agnes Healey, Mr. Percy Southcott, Mr. Jack Nelson, Miss Merle Alexander, Miss Helen Clark, Miss Beth McLennan, Mr. Logan McLennan, Miss Lipsit, Mr. Fred Law, Miss Inrig, Miss Matheson, Miss Laura Swencisky, Mr. Scott Abernethy, Mr. Joe de Pencier, Mr. Alex Usher, Miss Dorothy Brencheley, Mr. Morrisson, Mr. Gerald McClay, Miss Dorothy Lyne, Mr. Walter Roebbeck, Mr. Harry Andrews and many others.

May 7, 20

CONGREGATION SPEAKER

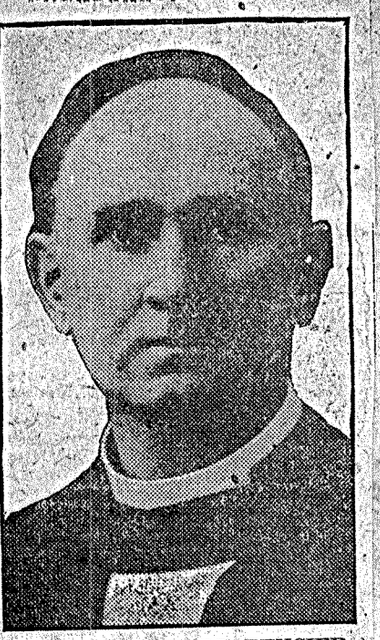

RT. REV. A. U. DE PENCIER

Bishop of Westminster, in his congregational address at the university, urged the necessity for proper development of individualism and institutionalism.

May 7, 20.

ATTENDED CONGREGATION



HON. J. D. MacLEAN

Minister of education for British Columbia, who was present at the conferring of degrees at the university.

May 7, 20.

Picturesque Scene at University Congregation

Procession of Undergrads and Intellectuals Marked by Color Contrasts That Made Up Brilliant Gathering.

Sixty eager young people of the University of British Columbia yesterday afternoon passed over the threshold of their Alma Mater to plunge into the economic struggle of the world beyond.

In welcoming them to this broader field of endeavor, Dr. R. E. McKechnie, chancellor of the university; Hon. J. W. DeB. Farris, on behalf of the government, and Bishop De Pencier in his congregation address, warned them that they had hardly begun their training for the achievement of those lofty ideals of good citizenship of which the comunity was now so greatly in need. The addresses were a call to greater service.

The fifth University Congregation was at once a brilliant and inspiring function. Headed by the chancellor, Bishop De Pencier and President Klinck, the long procession of members and undergraduates formed up on Heather Street and marched slowly into the little auditorium already nearly filled with the parents and friends of the graduating class. The ermine and bright red of the doctors' hood in bright contrast to the monastic solemnity of their gowns, the intellectuals of the board of governors, senate and faculty followed the higher officials. Behind them, their sunny faces under the black of their mortar boards attempting unsuccessfully to maintain the dignified lines of those of their elders, walked the undergraduates. The girls of the graduating class each bore splendid bouquets of carnations.

Seated with the chancellor on the platform of the auditorium were Bishop De Pencier, Hon. J. W. DeB. Farris, provincial attorney-general; Hon. J. D. MacLean, minister of education; members of the board of governors and of the senate and deans of the various university faculties.

Plea for Specialization.

The chancellor's address to the graduating class was a plea for specialization.

"Some of you may think that you have reached the end of your attainments, that your final goal has been reached," he said. "What I want to impress upon you is that you are rather at the beginning. The doors of the world and of the university are open to you. You have so far obtained only a smattering of the knowledge that there is to gain—you have only been taught how to learn."

There was no one that knew everything, he continued. It was impossible for one man to attain near perfection in all things. If they wanted to make a success in life they would gave to specialize. To the science graduates he might say that they could not become top-notchers in every branch of their profession, nor could the graduates in arts, with an even broader field of work to choose from. He advised them to discover in the first few years of their service in the world in which particular branch they were most proficient and to become authorities in that special art or science.

Referring to the debt the class members owed their Alma Mater, the chancellor asked them how best they could repay that debt. Was it not larger than money could repay; was it not somewhat akin of the debt of the child to a mother? They could best repay, he thought, by succeeding in life, by attaining honor and having some of that honor reflected on the University of British Columbia.

"We want you to be proud of your University and to let people know that it had something to do with your success," he said. His final appeal was that they should not rest on the laurels they had won in the past, but go forward and win others.

The attorney-general, after congratulating the class and particularly the faculty of the university on their efficiency, referred to the government's intention to move the university to Point Grey. The legislature had voted $3,000,000 as a loan to be repaid by the sale of government lands at Point Grey where it was hoped they would create in and about and around the future university a true college atmosphere, which would be a dominating influence in the community in years to come.

Must Prove Benefits.

The university was still in its infancy, without the history and the tradition which surrounded the older institutions of the east.

"The prestige of the University of British Columbia, the traditions it will boast of and the glory of it is yours to make as you go forth sheepskin in hand to make your way," he said.

The University was not a cheap toy; it was an expensive proposition which was now being maintained by an overburdened group of taxpayers who, however, had been glad to meet the cost because of their belief in the benefits of education. The obligation was with the graduates to respond to that confidence and to stay with British Columbia. He hoped there was nowhere greater opportunity than in this province for the good use of energy and ambition and courage.

The class was going out at a time when the world was faced with perplexing problems such as had never confronted it before. The chancellor had referred to a discontent with self which inspired one to go greater things, but there was now abroad another form of disocntent with which it would be the privilege and the duty of these men and women to contend—the discontent bred by selfishness, jealousy and envy. It was for them to become leaders and guides to combat the influence of this discontent. He gave as their watchword "service based on character."

In the congregation address, Bishop de Pencier dwelt upon the necessity for the proper development of individualism and institutionalism.

He quoted Dr. Parkin's definition of the university as a "home of learning, centre of training and centre of wide-spread influence" and spoke at some length of the second phase of the college's function. There could be no training for citizenship, he declared, without recognition of the totality of our being. How much greater man than the machines he used—the eye than the telescope, the ear than the telephone and the mouth than the instrument through which it spoke. But greater still than our physical being and a thing which differentiated us from the animal was one mental equipment, our intellectual purlieus and the entity which gave spirituality to our being.

The two greatest world forces were individualism, with its power and strength, and institutionalism in which was exemplified worth of combined effort. It was for us to give proper and proportional consideration to both. Individualism had run riot in the Bolshevism of Russia, while in Germany could be found an illustration of the effect of institutionalism not properly checked.

The bishop went into history to show that in the beginning the individual had been sacrficed to the state, while now the tendency was to the other extreme—to squeeze the state rather than to serve it.

"Admitto Te."

Instead of subordinating the individual to the state the attitude in the main was now to subordinate the state to the individual. The opportunity of the graduating class was to combat this tendency and to replace it with the maxim to do "What I ought rather than what I want". He referred to the advice of President Suzzalo at the last congregation that the class was not only pointing the direction, but setting the pace for the public to follow.

The address was followed by the conferring of degrees by the chancellor. "Admitto te" (I admit thee) was his phrase as each new master of arts or bachelor of arts or science knelt before him to receive the little tap of the student's cap which admitted them into the fellowship of the graduates of the young university. The robing ceremony was performed by President Klinck.

In presenting her with the governor-general's gold medal, Hon. J. D. MacLean, minister of education, humorously expressed his pleasure in the fact that Miss Elizabeth Smith, its winner, should prove to be a Victoria student and a woman.

Prof. Stanley Mathews, the registrar, read the names of the prize winners of the various years, while President Klinck made the presentation. Each of the recipients was applauded as he stepped to the platform.

Curiously enough the winner of the prize in English literature was a Belgian, Etienne Aster, who is now on his way to his own country after completing his first year in the University.

The musical programme was carried out effectively by Mrs. Dresser's orchestra. Dr. Ashton was the efficient master of ceremonies for the afternoon.

ATTENDS CONVOCATION FIRST TIME AS PRESIDENT



L. S. KLINCK
President of the University of British Columbia.

May 7, 20.

John Allardyce Is Elected President of Alumni Society



ROY LARS VOLLUM,
Vice-President.



W. J. ALLARDYCE, B.A.,
President.

JOHN ALLARDYCE, B. A., was unanimously elected president of the Alumni Society of the University of British Columbia at a meeting last night when plans for the ensuing year were made and officers elected. The president is a returned soldier and graduated from the university in 1919.

Other officers elected were: Honorary president, L. S. Klinck; first vice-president, Miss Irene Mounce; second vice-president, R. L. Vollums; secretary-treasurer, L. Morrison; assistant secretary, Miss Bonnie Clement.

The reports of Mr. Gordon Scott, retiring president, Mr. Ian Gibson, secretary, and Miss Isabel McMillan, treasurer, showed that the association had carried out a larger programme of activities during the past year than ever before and that notwithstanding this it was in the best financial position in its history.

It was decided to continue the efforts of the Alumni Curtain Club with a view of promoting a greater interest in dramatic art among the graduates. A committee composed of Miss Isabel Bodie, Miss Isabel Harvey and Messrs. C. Highmoor and W. Coates was appointed to make the preliminary arrangements for a performance next fall.

A vigorous campaign will be launched during the fall term in order to gain an alumni representative on the University senate. It was pointed out that the organization would be in a position to form athletic clubs next year to be run in conjunction with the alumni.

May 7. 20

List Is Supplementary to That Published Thursday, When General Standing of Students Was Made Known—Individual Passes in Different Subjects Shown in Year's Work

FOLLOWING are the detailed results of the British Columbia University examinations. The general standing of the students was published in Thursday's World. Mr. Stanley Mahews, the registrar, reports that the standing of four of the Third Year Arts students, whose grading was incorrectly given, is as follows: Hobson, L. B., passed; Kilpatrick, M. E., passed; Bowes, D. M., passed; Greenwood, J., (s); Mathers, N. A. (s).

Faculty of Arts and Science

FIRST YEAR

Trigonometry—Distinction.

First Class—Wilcox; Bell, Coombs; Brown J. F., Riddehough; Chester, Hull; Cassidy; Portsmouth; Arnott, Lipsey; Grant, Napier, Potter; Taylor C. N.; Pearcey; Buchanan, Hunter A.; Elliott A. I.; Broome, Disney G. M., Fleming G. H., McKenzie, D. H.; Kagnoff.

Second Class — Anderson, Aster, Geen, Hudson, Robertson S. D., Thompson W. A.; Underhill; Weld; Mathers; Buckle, Desrosiers, McRae, O'Reilly; Herd, Mitchell, Robertson N. A., Russell; McPhee A., Stoodley, Wolverton, Yonomoto; Boyes J. C. P., Miller S. A., Parker, Smith G. M.; Ogilvie; Procter, Tribe, Weir; Albo J., Barnes M. H. Berkeley; Albo F. J P.; Bulmer, Green, Mathews, Sanford, Sing; Buckley, Caspell, Musson, McCutcheon, Woodworth; Miller E. S.; Carlisle, Whitehead.

Passed—Cornyn, Crandlemire; Binnie, Sangster; Fyfe, Marrion, Pearce, Wilson J. O.; Eddy, MacNeill; Fleming S. J., McLane; Laidlaw; Garlick, Straus; Burke, Milley, Shoemaker; Hallett, Hunter R., Osterhout; Fahey L. M., Matheson J. E., McIntosh; Condon, Pattullo, Saunders E., Sellers; Archibald, Cameron Jones, Pearson; Leveson; Kerr; Foran; Fitch; Fahey T. J., Wells; McPhee M. G., Stevens

Trigonometry—Pass

Second Class—Home; Disney C. N.; Emery, Groves; Abel, Campbell, McLennan B. D., Upshall; Dulman, Knight, Morden W.; Brown R. E., Cant, Sutherland; Bushell, Shipp; Tupper; Barlow, Heaslip, Rear, Skinner.

Passed—Barnes G. H., Clark M., Clyne, Graham, Jack, Lanoville; Turnbull; Brennan, Buck, Wallace F. M.; Rowley; Dyce, Osborne, Robb; Baillie, Snider, Swartz, Walsh; Cook, Ellis, Ferguson, Mercer; Gale, Huggett; Aylard, Corbett, Jackson, McPherson, McQueen; Chapman, Gilbert, Stuart D. L.; MacDonald, McKee W. H., Ray, Smith Z. B., Switzer; Blackmore, Howe, Peter, Seldon; Burnett, Kinney, Skelding, Stuart K., Wood; Baird, Henderson, MacKay, Roberts M. O., Wilson, James H.; Marrett, McLean R. L., Rees, Stewart W., Wilby; Coburn, Elliott M. E., Nichol, Stewart I. P., Uchida; Elliott K. E., Johnson H. W.; Trorey; Dawe, Noble, Shakespeare; Arkley, Benedict, LeNeveu, Peele, Taylor K. B., Wilson John H.; Evans, Holtz, James, Webb; Baker, Braim, Lochead, Swanson; Bain, Johnson H. S. A.; MacKenzie, Rouse; Dawson, Lindmark, Lindsay, Robson; Clever, Eveleigh; Jackson M. I.; McLeod R. L., McTaggart, Niederman, Roberts A. F.; Saunders J. M., Wilson D.; McKenzie M. I.; Shaw, White F. [illegible] Williamson; Baynes, Findlay, Hag-

Algebra—Pass.

Second Class—Bushell; Disney C. N.; Emery, McTaggart; Barlow, Home, Lanoville; Wilson, James H.; Cant, Wallace F. M.; Jack, Marrett; Brown R. E., Campbell, How.

Passed—Arkley; Robb; Ferguson; Abel, Barnes G. H., Shipp; Graham, Groves, Upshall; Buck, Clyne, Coburn, Huggett; McPherson, Trorey; Ellis, Osborne; Bulman, McLeod R. L., Peele; Benedict, Braim, Morden W.; Mercer, Sutherland, Wood; Baynes, Cook, Dawe, Snider, Turnbull, Wilson John H.; Johnson H. W., Rear, Rowley, Skinner; Dyce, Heaslip; Corbett, McLean R. L., Uchida, Wilby; Burnett, Evans, Jackson R. M., Rees, Walsh; Aylard, Baillie, Chapman, Kinney; Bain, Henderson, Holtz, Knight, Matheson M. J.; Boyes W. E., Shakespeare, Swartz; Bloomfield E. J., Brennan, Eveleigh; Elliott M. E., Jardine, Ray, Webb; Blackmore, Dawson, MacKechnie; Clark M., Peter; James, Robson, Schmidt, Skelding, Smith Z. B., Stuart D. L.; Tupper, Walker R. E.; Johnson E. I., MacKay; Baird, LeNeveu, Niederman; McKee W. H., Swanson, White F. L.; Gilbert, Hagelstein, Pittendrigh, Raycraft, Stewart W.; Elliott K. E., McLennan B. D., McQueen, Switzer; Lindmark, Lochead, Rouse; Noble, Roberts A. F., Roberts M. O., Williamson, Findlay; Wilson D.

Algebra—Distinction.

First Class — Riddehough; Potter; Buckle, Chester, Hull; Brown J. F., Napier, Wilcox; Bell, Coombs; Carlisle, McKenzie D. H.; Portsmouth; Kagnoff, Thompson W. A.; Cassidy, McCutcheon; Woodworth; Anderson, Aster, Robertson S. D.; Grant; Fyfe, Mathews; Herd, Smith G., Weld; Disney G. M., Laidlaw, McPhee A.

Second Class—Taylor C. N.; Mathers, MacNeill, Yonemoto; Garlick, Robertson N. A., Stoodley, Underhill, Wolvertson; Crandlemire, Pearcey; Broome, McIntosh, Tribe; Fleming G. H., Hunter A., Sangster, Weir; Albo F. J. P., Jones, Sing, Albo J., Arnott, Binnie, Boyes I. C. P., Cronyn; Foran, Geen; Barnes M. H., Gaspell, Wilson J. O.; Elliott A. I., Fitch, Hudson, Musson, O'Reilly, Whitehead; Bulmer; Buchanan, Parker; Marrion, Wells.

Passed—Desrosiers, McLane, Eddy, Pattullo; Lawson, Lipsey, Straus; Burke, McRae, Procter, Shoemaker; Green, Ritchie; Berkeley, Matheson J. E., Mitchell; Miller S. A., Stevens, Thompson J. M.; Buckley, McPhee C. M.; Archibald, Miller E. S.; Fahay L. M., Hunter R., Sanford; Brown E. M., Pearce; Condon, Ogilvie; Saunders E., Cameron; Fleming S. J., Leveson; Fahay T. J., Milley; Osterhout, Russell; Freeman, McPhee M. G., Kerr; Crombie, Sellers.

English 2—Composition.

First Class — Portsmouth; Riddehough; Anderson; Wilcox; Bulmer; Tribe, Jack; Robertson S. D.; Robertson N. A.; MacKay; Thompson W. A., Walsh, Potter; Southon, Wallace F. M., Wilson D. W., Wilson J. O., Roberts A. F.; Napier, Aster, Berkeley, Chapman, Gross, Knight.

Second Class—Smith A. C.; Pedlow, McLeod R. L.; Smith G. M., Sangster, Kinney; Tupper, Upshall, Wallace R. B., Wilby, Home, Robson, Skelding; Brennan, Buchanan, Cant, Cassidy, Chester, McLennan; Sing, MacKenzie D. H.; Sanford, Shakespeare, Trorey, Arnott, How, Huggett, Mercer; Walker, Brown W. R., Goodfellow, Grant, Hull, Morden W. M.; Osterhout, Reycraft, Heaps, Holtz; Rees, Turnbull, Williamson, Wilson J. H., Brown R. E.; Peter, Pittendrigh, Underhill, Sutherland, Robb, Bain, Barnes G. H.; Campbell, Darling, Fleming S. J., Herd; Reid, Scott, Smith Z. B., Stewart I. P., Baynes, Bell, Binnie; Buck, Bushell, Johnson H. W.; Shipp, Elliott M. E., McClay; McPhee A., Benedict, Brown J. F., Combie, Green, Henderson; Nicol, **Ross, Saunders, Abel, Baker, Clyne,** Dawson, Drennan; Lindmark; Stuart D. L., Switzer, Taylor C. N., Thompson J. M., Weld; Ray, Albo John, Beaton, Blackmore, Cameron, Innes, Lindsay; Moore M. A. McPhee M. G.

Passed — Skinner, Stoodley, MacNeill A. R., Rear, Rowley, Miller S. A.; McLean R. L., Coombs, Fahay T. J.; Geen, McPhee C. M.; Nash, Roberts, Stewart W., Swartz, McCutcheon, Osborne, Shoemaker, Lipsey, McKee J. R., Elliott A. I., Foran, Freeman; Higginbotham, Jackson E. W., Jackson M. I., Leveson, Locklin; Morden G. E. M., Musson, MacDonald J.; Pattullo, Saunders E., Stirk, Woodworth; Disney C. N., Boyes J. C. B., Brcome, Buckerfield; Ellis, Fleming G. H., Hunter R., James, Kerr, Layton, Marett; Snider, Wright, Whitehead, Pearcy, Barlow, Hagelstein; Kellington, Lapsley, Moore E. V., McMurray; Pearson, O'Reilly, Purdy, Jones, McLane, Carlyle, Findlay; Jardine, Kidd, Larson, Miller E. S.; Rouse, Stuart K., Webb, Peele, LeNeveu, McIntosh D. J.; McPherson J. W.; Arkley, Emery,

Gilbert, Graham, Hudson, Hunter A. D., Johnston E. I., Kagnoff, Lanoville, Milley; Patterson, Swanson, Marrion, Schmidt, Cook, Harvey; Weir, Wells, Sellers, Aylard, Carlisle, Ferguson, Gordon; Jackson R. M., Johnson H. S. A.; Robinson K. G., Rolston, Smith A. C., McKee W. H., Cowan; Shaw, Coburn, Lawson, Baird, Condon, Corbett, Heaslip; Johnson E. S., Matheson M. J., McTaggart; Wood, Wilson, Jack, Wolverton, Noble, Armour, Baillie, Gale; Mathews; Seldon, Procter, Russell, McRae, Barnes M. H., Burnet; Clark H. I., Dawe, Fyfe; Uchida, McKechnie, Mark, Albo J., Lochead, Buckle, Foley; Archibald, Cornyn, Hillman, McAlonen; Pearse, Straus, Thomson A. O., White V. V., Ogilvie, Mitchell; McQueen, Barr, Buckley, Caspell, Clark M. A., Cope, Dyce, Eveleigh; Fahey L. M., Forster; White F. L., Niederman, Parker, Laidlaw, Mathers, Matheson J. C.; Mowat, Braim, Clever, Crandlemire, Desrosiers, Disney G. M., Eddy, Elliott K. E., Fitch; Groves; Burke, Garlic; Bulman, Evans.

Geometry—Distinction.

First Class—Bell, Wilcox; Brown J. F., Green; Riddehough; Chester; Kagnoff; Geen; Coombs, Portsmouth, Wolverton, Hull; Anderson; Hunter A. D.; Albo J., Aster, Sanford.

Second Class—Davy, Grant; Arnott, Carlisle K. W., Sing; Pearcey, Robinson, Woodworth; Disney C. N., Herd, Sangster; Albo F. J. P., Binnie; Barnes M. H., Buckle, Garlick, Musson, Yonemoto; Cameron, Fleming G. H., Hudson, Taylor C. N.; Broome, Cassidy, Miller S. A., Parker; Bulmer, McRae F. J., Weld; Crandlemire, Elliott A. I., Tribe, Thompson W. A.; Freeman, Lipsey; Eddy, Mathers, Mathews, McPhee A., Robertson S. D.; Ritchie; Buchanan, Pattulo, Smith G. M.; Archibald, Matheson J. E., McIntosh D. J., Underhill.

Passed—Fitch, McCutcheon, Robertson N. A.; Cornyn, Desrosiers, Leveson, Osterhout; Caspell, McPhee C. M., Weir C. M.; Fahay T. J., Hatch, Stoodley, Whitehead, Shoemaker; Fleming S. J., Mitchell J. H., Straus; Condon, Foran, O'Reilly; Berkeley, Hunter R., McLane; Laidlaw; Buckley, Crombie, Russell, Sellers, Wilson J. L.; Broadfoot, Hood; Marrion, Wilson J. O.; Hillman, MacNeill, Ogilvie, Stevens E. G. B.; Nash, Smith A. C.; Barr, Fyfe, Pearce; McPhee M. G., Foley; Scott G. H.; Kerr G. C. G.; Hallett L. T.; Burke B. M., Saunders E.

Geometry—Pass.

Second Class—Potter; Barnes G. H., Home; Campbell, Disney G. M.; Bushnell, Lanoville; MacLeod R. L.; Hull, Upshall; Cant, Corbett, Walsh; Emery, Graham, Swartz, Uchida.

Passed—Bulman, Huggett, Jack, Jardine, Napier; Abel, Morden W. M.; Brown R. E., MacKenzie D. H., Rees; Clyne, Gilbert, Johnson H. W., Kinney, Osborne, Robb; Skinner, Turnbull; McLean R. L., Shipp, Sutherland; Chapman, Jackson M. I., Rowley; Elliott M. E., LeNeveu, Rear, Wallace, Groves; Baynes, Smith B.; Cook, Jackson R. M., Arkley, Braim, Clark, Coburn, Fay, James, Shakespeare; Blackmore, Buck, Ellis, Mercer, Swanson; Barlow J., Benedict, Marett, Tupper, Webb; Ferguson, MacKenzie M. I., McQueen, Peele, White F. L.; Baillie, Elliott K. E., McLennan; Dawe, Higginbotham, Holtz, Johnson H. S. A., Rouse, Taylor K. B.; Hagelstein, Matheson M. J., Noble, Reid, Saunders J. M.; Skelding, Dyce, How, Lindmark, MacKechnie, McMurray; Shaw, Stewart W., Yip; Chu, Ginflsy, Huggard, Lochead, Niederman, Pittendrigh; Reycraft, Robson; Aylard, Brennan, Switzer, Wood; Burnet, Drennan, Evans, Heaslip, Johnston E. I., Knight; McKee, T. H., Peter, Roberts A. F., Roberts M. O., Snider, Wilson D. W., Wilson John H.; Bain, Harvey, Wilby, Wilson, James H.; MacKay, McKee J. R., McPherson, Ross; Barlow M. Y., Hurliman; Clever, Lindsay, Stuart D. L.; Baird J. D., Eveleigh E. M.; Kidd D. E.; Ray A. H. LeP., Williamson M. A.' Henderson J., McTaggart E. M.

French 1—Distinction.

First Class — Portsmouth K. M.; Riddehough G. B.; Green E. L., McLennan B. D.; MacKay P. I.

Second Class—Jack G. G.; Heaps E. F., Lindsay M. P.; How A. B.; Albo J., Anderson A. M., Robertson S. D.; Findlay M. L.; Herd E. B. C., Knight, McKee J. R.; Graham I. C., Larson W. E.; Swartz I. W.; Rees C. B., Sing H. C.; Upshall W. C. C.; Wilby E. L.; Henderson J.; Brennan A. H., Innes M. W. E.; Brown R. E., Corbett D. B., Peter C. F.

Passed—Elliott A. I., Kidd D. E., Kinney C. M., Moore E. V.; Wright M. A.; Buck D. M., Foran M., Lanoville L.; Benedict F. E., Crombie M. A.; Baird J. D., Beaton S., Johnston E. A., Lindmark R. A., Marett L. M., Mercer C. M., Tupper M. E.; Cowan E. N., Osterout N. M., Rouse R. M. A.; Clark M. A., Desrosiers M. C., Gross R. D., Nash E. G., Pittendrigh M. A., Smith A. C., Wallace R. B.; Baillie E. E., MacKenzie M. I., Stewart W., White V. V., Williamson M. A.; Drennan A. A., Swanson M. Y.; Curtis G. H., Patterson A. J., Reid H. E.; Armour J. A. K., Gordon M. H., Lapsley M. L., Robson C. Y.; Dawson D. C., Holtz L., MacDonald J., Niederman O. E.; Bulmer M. L., Elliott K. E., Jardine A. A.; Barlow M. I., Clever E. E., Fitch B. C., Gilbert E. M., Lochead J. R., Morden W. M., Purdy H. L., Reycraft H. K, Stewart L P., Walsh D. H.; Bennett M. J., Cope M. C. L., Elliott M. E., Forster C. C., Higginbotham M. W., Locklin L. R., McPhee M. G., Stirk K., Straus Jas; Eveleigh E. E., Stuart K., James E., Smith Z. B.

Physics.

Second Class — MacKenzie D. H., Potter; Hull; Broad, Gale; Grant, Underhill; Bell, Campbell, Stuart K.; Piercey; Herd; Jack; Fyfe, Hunter A. D., Kagnoff, Stoodley, Upshall.

Passed—Fleming G. H., McPhee A., Anderson A. M., Barnes G. H., Benedict, Binnie, Disney C. N.; Hudson, Lipsey, Uchida; Beaton, Brennan, Chapman, How, Sangster, Thompson W. A.; Albo J., Cant, Coburn, MacNeill; Aster, Berkeley, Emery D. J., Gammie, Wilson J. O., Yonemoto; Corbett, Robb, Shoemaker; Geen, Rees, Trorey; Arnott, Carlyle K. W., Clyne, Elliott M. E., Miller S. A., MacLeod, Snider, Tribe; Barnes M. H., Baynes, Buck, Heasp, Matheson J. E., Mitchell, McCutcheon; Broome, Disney G. M., McIntosh D. J., McPherson J. W.; Holtz, Mercer, Rear, Robertson S. D., Scott, Shipp; Arkley, Buchanan, Lanoville, Mathews H. M., McQueen, Parker, Walker, Weir; Aylward, Higginbotham, Knight, Walsh; Elliott A. J., Johnson, H. W., Kirk, Mathers, Niederman, Pearce, Robertson N. A., Saunders, Weld; Barlow, McKay, MacKechnie; Dawe, Dawson, Russell, Shakespeare, Wilby; Braim, Kidd, LeNeveu, Leveson, Schmidt; Ellis, Kerr, Kinney, Osterout, Sing, Smith G. M.; Caspell, Cornyn, Crandlemire, Fahay T. J., Graham, Sellers, Stirk, Johnson E. S., Knowlton, McLane, McLennan, Pattulo; Laidlaw, Marrion, MacKenzie M. I.; Boyes, Crombie, Drennan, Eveleigh, Foley, Hatch, Musson, McRae, Ray, Roberts A. F., Smith Z. B.; Bloomfield, Carlyle V. S., Desrosiers, Gilbert, Pittendrigh, Stuart D. L.; Harvey, Hunter R. Lapsley, Procter, Sanford, Stewart W., Tupper; Archibald, Baird, Barr, Bulmer, Condon, Innes, Lindmark, Matheson M. J., Milley, Ogilvie; Eddy, Marett; Baillie, Buckley, Moore E. V.; Burke, Clark M. A., Fitch, Freeman; Clark H. I., Elliott K. E., Jackson E. W., McKee J. R.; Jardine; Foran, James, Peter, Roberts M. O., Straus.

French 1—Pass.

Second Class—Bell M. E.; Sandford O. McL., Smith G. M.; Huggett J. L.

Passed—Clyne J. B., Wallace F. M.; Wilson James H., Wilcox J. E.; Hull R.; Cassidy H. M.; Albo F. J. P.; Aster E., Binnie M. C., Chapman M. I., Stevens E. G. B.; McPhee A.; Blackmore P. F., Burke E. M., Home M., Kerr G.C.G., Potter H.; Crandlemire V. K., LeNeveu A. H., Leveson M. K., Musson A. M., MacLeod R. L., Robb I. McN.; Ellis E. H., Stuart D. L.; Disney G. M., Schmidt W. E., Weir C. M.; Barnes M. H., Burnet L. R., Hallett L. T., MacKenzie D. H., McLean R. L., Pearce B. A.; Braim J. G., Buckley J. M., Crowley T., Heaslip W. J. Napier A. J., Pattulo R. J., Ray A. H. LeP., Wilson J. O., Sutherland G. F.; Bushell H. E., Disney C. M., Hunter A. D., McPherson J. W., Southon H. S.; Coombs G. A., Woodworth G. E.; Boyes J. C. P., Buckle F., Chester H., Eddy G. R. P., Ferguson R. H., Johnson H. S. A., Miller S. A., White F. L.; Harvey A. R., Osborne F. F., Roberts M. O., Rawlston K. L., Shakespeare R. N., Yonemoto H.; Abel I. I. J., Archibald R. C., Barr R. R., Broome E. E., Fleming G. H., Hatch D. A., Parker D. D., Pearcey J. G.; Boyes W. E., Buchanan A., Grant E. S.; Arnott C., McKee W. H.; Fahay L. M., Hood W., Hunter R., Wells C. C.; Dawe A. P., Jackson E. W., Kagnoff M., Laidlaw G. L., Milley G. E., MacNeill A. R., Ritchie D. C., Sellers F. W., Trorey L. G. S.; Aylard C. M., Bloomfield J. D. A., Dyce M. A., Emery D. J., Fahay T. J., Hillman V. G., Hudson G. E., Johnson E. S., Marrion R. P. C., Miller E. S Mitchell J. H., Mowat C. M., McAlonen B. M., McLane P. V., Nicol D. M., Rear J. C., Rowley G. W., Scott G. H., Shipp G. W., Shoemaker C. H., Tribe J., Uchida M., Thompson W. A., Noble J. S.; Arkley H. O., MacKechnie H. A.; Baynes E. L., Berkley A. A., Freeman N. L., Groves G. F. C., Saunders E.; McQueen S. McK., McRae F. J., McTaggart E. M.; Haggelstein G. F., Ogilvie A. E.; Cameron W. C., Proctor A. P.; Bulmer T. R., Cornyn L. M.; Barnes G. H., Condon J. E., Evans L. H., Jackson R. M., Mathews H. M., Mathers W. G.

Physics—Distinction.

First Class—Howe M.; Wilcox J. C.; Bulman T.; Bushell H. E.; Brown J. F., Huggett J. L.; Napier A. J.; Coombs G. A., Green E. L.; Riddehough G. B.; Wells C. C.; Cassidy H. M., Osborne F. F.

Second Class—McLean R. L.; Cameron W. C., Evans L. H.; Taylor C. N., Buckle F.; Chester H., Sutherland F. G., Brown R. E.; Jackson R. M.; Rowley G. W.; Albo F. J. P.; Abel I. I. J.; Fleming S. J.; Layton R. L., Whitehead F. G.; Burnett L. R., McKenzie M. A.; O'Reilly P. F., Skelding C. H.

Passed—Garlick B., Jones P. B., Turnbull F. A., Woodworth G. E., McTaggart E. M.; White F. L., Wilson James H., Heaslip W. J.; Wolverton J. M.; Blackmore P. F.; Cook C. L., Ferguson R. H., Wood W. G. O.; Johnson H. S. A., Saunders J. M.; Skinner H. G.; Pearson C. S., Taylor K. B.; Boyes W. E., Grooves G. F. C., McKee W. H.; Peele P. F., Dyce M. A.; Bain W. A.; Baker L. G., Hagelstein G. F., McMurray H. M., Noble J. S.; Kinnear W N.; Stevens E. G. B.; Switzer G. B.; Wilson D. W.

German 1—Distinction.

First Class—Heaps.

Second Class—Buxton.

Passed—Dowling.

English 1—Literature.

First Class — Aster; Riddehough; Anderson A. M., Portsmouth, Potter; Wilcox, Chapman; Brown J. F., Johnson H. W., MacKay, Upshall, Bulman, Robertson; Cassidy, Jack, Robertson S. D., Smith Z. B., Thompson W. A.; Skelding; Southon, Sangster, Huggett, Jackson R. M., Knight; How, Napier, Binnie, Clyne, Coombs, Fleming G. H.; Cant, Grant, Smith G. M., McPhee A., Roberts A. F., Swartz; Wilby, Bell, Cameron W. C.; Wallace F. M., Wilson D. W., Wilson J. O., Underhill, McLeod R. L., Berkeley, Brennan, Jackson E. W.

Second Class—Napier, Kinney, Osterhout, Stewart I. P., Johnston E. I., Brown R. E., Smith A. C., Bain, Green; Dawe, Ellis, Kagnoff, Shakespeare, Gillen; Albo John, Osborne, Rowley, Baker, Drennan, McLennan; Tupper, Walsh, Abel, Chester, Fahay T. J., Geen, Cross, Sanford; Baynes L. L., Scott, O'Reilly, Uchida; Patterson, Rolston, McLean R. L., Buckley, Elliott M. E., Fleming S. J., Hood, Hull; Baillie, Barnes M. H., Buchanan, Corbett, Holtz, Mercer, Rees, Snider, Goodfellow; Switzer, Turnbull, Buckerfield, Musson; Archibald R. C., Broome, Buck D. M., Kerr, Morden W. M., Ross, Shipp, McIntosh D. J., MacKenzie D. H., Saunders, Weld, Wilson, James H. Aylard, Wallace R. B.; Walker R. E., Lipsey, Ray, Benedict, Nash, Peter; Beaton, Marrett, Robinson K. G., Seldon, Miller S. A., Pearcey Peele, Robson, Mark, Williamson; Stirk, Stuart, Taylor C. N., Wright, Cowan, Jones, Mitchell, Arnott, Bulman, Campbell, Freeman, Heaps, Henderson; Eveleigh, Fyfe, Herd, Leveson, Albo Jos., Lapsley, Brown W. R.; Pearce, Skinner, Stewart W., Stuart K., Darling, Niederman, Rear, Marrion, Crombie, Gilbert, Lanoville, Lindsay, McMurray, McPhee C. M.

Passed — Parker, Robb, Home; Swanson, Wells, Jackson M. I., Matheson J. E., Sutherland, Carlyle V. S.; Dresrosiers, Emery, Milley; Pride, McClay, Law, Coburn, Barlow M. Y., Boyes J. C. P.; Brown, E. M., Cook C. L., McPhee M. G., Shaw; Barr, Burnet, Carlisle K. W., Foley, Harvey, Hunter A. D., Noble; Hagelstein, Reid, Saunders E., Bloomfield J. D., Lindmark, Wood, LeNeveu, McLane P. V., Shoemaker, Stoodley, Baird, Barnes, G. H. Crandlemire, Disney C. N., Disney G. M., Forster; Bushell, Higginbotham, Innis N. W. E., Pattulo, Proctor, Thorsteinson, White V. V., Heaslip, Weir; Straus, Lochead, Mathers, McKee J. R., McKee W. H., Foran, Johnson H. S. A., MacDonald; Blackmore, Kidd, Roberts H. O., Smith A. C., Russell, McTaggart, Thomson A. O.; Laidlaw, Buckle, Armour, Condon, Cope, Hillman, Miller E. S., Moore E. V., Pearson; Eddy, Garlick, Graham, James, Locklin, Mathews; Moore, M. E., Webb; McPherson, Boyes W. E., Castell, Ferguson, Gale, Pittendrigh; Bennett, Burke, Hunter R., Larson, Layton, Dyce; Woodworth, Evans, Wolverton, Ogilvie, Stevens E. G. B., Trorey, Whitehead, Elliott K. E., Kellington; Bloomfield E.J., Clark H. I., Findlay, Fitch, Groves, Knowlton; Clark M. A., Fahay L. M., Crowley, McKechnie, McQueen, Wilson John H., Yonemoto; Rouse; Cornyn, Dawson, Reycraft, Schmidt; Hudson; White F. L.; Elliott A. I., Johnson E. S., Sellers; Arkley H. O.

History.

First Class — Brennan, Eveleigh, Potter, Underhill; Bulmer; Cassidy, Jack; Dawson D. C.; Aster, Binnie, Home, Jackson R. M., Riddehough, Robinson V. G., Shipp, Skelding.

Second Class—Bell, M. E., Knight, MacKay P. I., MacLeod R. L.; MacKenzie M. A.; Portsmouth; Berkeley, Chapman, Garlick, Geen, Gross R. P.; Disney G. M., Huggett, Rees C. B.; Barnes M. H., MacKenzie D. H., Robertson N. A.; Barnes G. H., Ellis, McKee J. R., Napier, Robertson S. D.; Findlay, Hull, Rouse; Anderson A. M., Archibald R. C., Herd E. B., How A. B.; Kagnoff, Uchida; Bain, Drennan, Elliott A. I., Gillen; Corbett, Dawe, Jackson E. W., Kerr G. E. G., Musson, O'Reilly; Scott, G. H.; Albo J., Fahay L. M., Graham J. C., Heaslip, Marett, Roberts, Smith A. C.; Burke D. M., Clyne, Elliott M. E., Gordon, M. H., Johnson H. S. A., Johnson H. W., Lindsay, Lipsey, Skinner, Smith A. C., Swartz; Thorsteinson, Wilcox J. C.; Coburn, Desrosiers, Goodfellow, Hagelstein, Henderson J.; Sangster, Tribe, Williamson M. A.

Passed—Baynes L. L., Bulman, Burke B. M., Cant, Crandlemire; James E., Lapley, LeNeveu, Miller S. A., McLennan B. D.; Osterhout, Peter C. E., Schmidt, Wilson J. O., Broome; Chester, Cowan, Disney C. N., Fleming G. H., Heaps, Kidd; Ogilvie, Proctor A. P., Swanson M. Y., Turnbull, Wilson D. W.; Cornyn, Curtis G. H., Gale, Holtz, Niederman, Roberts M. O., Rolston, Sanford, Weir C. M.; Beaton S., Buckley, Coombs, Crowley, Grant E. S., Hillman; Lanoville, Layton, Mitchell J. H., McPhee A.; McTaggart E. M., Parker, Seldon, Trorey, Upshall; Baillie E. E., Burnet, Emery D. J., Lindmark, McKee W. H.; McLean R. L., Wells C. C.; Buchanan, Clark H. I., Eddy, Fleming S. J., Foran, Shakespeare, Taylor, Tupper, Wood W. G.; Campbell, Freeman, Green, Innes, Kinney, Leveson, Moodie A.; Noble, Thompson W. A., Thomson A. O., Walker R. E., Wolverton; Buckle, Fyfe, Harvey A. R., Johnson, Locklin, Natheson M. J., McLane, Nash, Pattulo, Wallace, Whitehead; Benedict, Blackmore, Brown J. F., Caspell, Forster, Gilbert, Lochead, Milley, Moore E. V., Stuart D. L., Yonemoto; Cook C. L., Dyce M. A., Foley, MacKechnie, McMurray, McPhee M. Y.; Parcey, Saunders, Southon, Stewart W., Stuart K., Wallace; Cope, Fahay T. J., Higginbotham, Ray A. H., Robson C. Y.; Carlyle, Jackson M. I., Jones P. B., Larson, MacDonald J.; Pearce B. A.; Arkley, Barlow M. Y., McClay, Pittendrigh, Robb, Ross B., Switzer; Abel I. I. J., Arnott C., Aylard, Darling, Evans L. H., Hunter R.; Matheson, Pearson, Taylor K. B.; Brown R. E., Hunter A. D., Marrion, Rear J. C., Saunders E., Shoemaker, Weld, Woodworth; Elliott K. E., Ferguson R. H., Mathers, Mathews Wilby E. L.; Buchell, Cameron, Hallett, Johnston E. J., Laidlaw, Smith G. M., Stirk; McCutcheon J.; McPherson J. W., Peele, Reycraft, Snider I.; Stevens E. G. B., White F. L., Wilson James H.; Carlisle, Mercer, Osborne, Rowley; Cromble, Groves, McIntosh, Russell, Sing H. C., Straus, Albo F. J. P., Condon J. E.; Clark M. A., MacNeill A. R.; Stoodley G. E., Sutherland; Boyes J. C. P.; Smith Z. B., Morden W. M.; Hudson G. E.

Philosophy 1—Logic.

First Class—Fulton; Hurst; Johnson B.; Munro R. J.; Rankin.

Second Class—Black; Bullock, Miller, Woodworth; Clark C. A. F., Cowdell, Clarke M. I.; Lipson; Stevenson; Coope; Willis; Cummings.

Passed — Collard; Hopper, Verchere; Frith; Watson; Cox; Grimmett; Kemp; Casselman, Munro M.; Agnew, McIntyre, McLeod; Switzer; Johnston L. C., Munro A., Weinberg, Whitley; Gordon, Imlah; Duffy, Grant; Campbell A. L.; Fraser; Aconley; Rogers; Rowan.

Latin—Distinction.

First Class—Portsmouth K. M.; Anderson A. M.

Second Class—Robertson N. A.; Rees C. B.; Marett L. M.; Smith G. M.; Taylor C. N.; Mackay P. D., Robertson S. D.; Clyne J. V., Southon H. S.; Ellis E. H., How, A. B.

Passed—Stuart D. L.; LeNeveu A. H.; Graham I. C., Morden W. M.; MacLeod R. L.; Caspell J. M.; Roberts M. O.; Lindmark R. A.; Jackson E. W., Roberts A. F.; Schmidt W. E.

Greek—Beginners.

Second Class—Beaton; Portsmouth; Campbell C. L.; Innes.

Passed—Goodfellow, Henderson J., Rouse; Sing H. C., Smith A. C., Crowther; Roberts A. F.; Brown W. R.; Mordant Gross R., Moore E. V., Williamson M. A.; Recraft, Switzer; Jackson E. W.; Curtis G. H., Locklin L. R.

Latin—Pass.

Second Class—Bell M. E.; Buck D. M.; McLennan B. D., Wallace F. M.

Passed—Albo J., Cassidy H. M.; Heaps E. F.; Jack G. G.; Sangster, N.; Knight, E. H.; Elliott M. E., Henderson J.; Snider I., Stoodley G. E.; Lindsay M. P.; Brown J. F., Robson C. Y.; Beaton S., Crandlemire V. K., Mercer C. M.; Boyes J. C. P.; Blackmore P. F., Cant G. B.; Fyfe R. R., Gale S. C., Ray A. H. LeP., Sanford O. McL., Stirk K.; Abel I. I. J., Bulmer M. L., Musson A. M., Peter C. E.; Brennan A. H., Disney G. M., Foran M., Upshall W. C. C.; Gross R. P., Innes M. W. E., Layton R. L., Rouse R.M.A.; Findlay, M. L., Moore E. V., Broome E. B., Gordon M. H., Lipsey G. C., Wilson J. O., Wright M. A.; Kerr G. C. G., Lochead J. R., Locklin L. R., McCutcheon J., McDonald J., Ross B., Williamson M. A.; Johnston E. I.; Bain W. A., Desrosiers M. C., Eddy G. R. P., Leveson M. K., McClay A. F., Peele P. F., Turnbull F. A.; Baillie E. E., Dawson D. C., Clark M. A., Crombie M. A., Garlick B., Hunter A. D., Walker R. E.; Fitch B. C., Miller S. A.; Cornyn L. M., Hunter R., Johnson H. W., Straus J., Swanson M. Y., Thompson W. A.; Buckley J. M., Lapsley N. L., Reycraft H. K., Russell G.; Brown R. E., Fleming E. S.; Crowley T., Elliott A. T.; Miller G. E.

FIRST AND SECOND YEARS

Botany 10 A

Second Class—Bullock; Clark M. I., Black.

Zoology 21 A—Pass.

Passed—Grant F. R.; Fisher M.; Tennant; Kemp G. M.; Hopper D.; Moe A. M., Skelding; McPhee M. G.; Keir H.; Limpus G. H.; Gignac; Hunter H. L.; Nash; Keir J.

Philosophy 4.

First Class—Buck, Coates, Copping.

Second Class—Peebles; Wallace; Miller.

German, Beginners—Pass.

Passed—Willis; Lipson; Weinberg; Hagelstein; Lochead, Turnbull; Swanson; Geen, Stirk K.; Saunders D. M.; Campbell E. A., Carlisle K. W., Lapsley; Underhill.

Geology 1—Pass.

Second Class—Miles M. C.; Johnson C. L.

Passed—Archibald R. C.; Kinney C.; Grant E.; Adams D.; English H., McIntyre D. H.; Bulman M.; Garlick B.; Verchere R.; Shaw M.; McLoughry M.; Purdy H. L., Condon J. E.; Jardine A. A., Saunders M. J., Pittendrigh M.; Tribe J.; Reid H. E.; Huntley G. J.; Aconley I.; Munro A. J., Stuart K., Hughes, Leigh E., Whitehead F. G.; Agnew M.; Herd J. F.; Lanoville L.

Geology 1—Distinction.

First Class—Hurst A. M.; Drury N.; Johnson H. W.; Binnie M. C.; Whitley P.; Aylard M.

Second Class—Scott G. H.; Watson A.; Shaw K.; McKenzie M.; Knowlton K.

Passed — Walker R.; Wilcox M.; Campbell L.; Atherton M.; Elliott K., Dowling D.; Lawson B., Monroe R. J.

Botany 10 A—Pass.

Passed—Rowan; Buchanan; Monkman; Miles; Swartz; Foley; Eveleigh.

Greek 1.

First Class—Wallace F. M.

Second Class—Robertson N. A.

Passed—Southon H. S.; Johnston L. C.

SECOND YEAR

English 3—Pass.

Passed—McAfee; Gillis, Miles; Gill, Buell, Dauphinee, Tennant; McKenzie M. I.; Campbell A. L.; McLennan, Naden; Pye, Clark M. I.; Drury, Hopper; Herd; Hunter, Bolton, Cameron; Crickmay; Lipson B. A., Campbell E. A.; Cutler; Hurst, Munro M., Eagles, Wells, Broad; Rogers; Kerr, Robson, Birnie, Dougan, Wilcox, Reid M. L.; Argue, Duffy; Letson, McLoughry, Rowan; Hallett; Munro A., Vogee, Whitley; Munro R. J.; Gignac, Ross.

English 3—Distinction.

First Class—Watson; Coope; Metz; Stevenson, Miller; Verchere; Buxton; Ballard, Clark C. A. F.

Second Class—Harris; Urquhart; McKinnon; Clarke G., Johnson E. A., Monkman; Heaslip, Reid W. T.; Woodworth; Willis, Cowdell, Dodson; Rankin; Gordon, Moe; Lewis E., Bullock, Crawford, Elsey Black; Fraser G. W. B., Limpus, Cox, Fingland.

Passed—Grant K. L.; Cumming, Fulton, Imlah, Keir H.; Shaw K., Grant F. R. Keir J. M.; Agnew, Lipson B.; Collard, Frith, McIntyre, Rae; Weinberg; English, Aconley, Johnston L. C.; Kemp; McKenzie F. R., McLeod J. P.; Shaw Mary.

Philosophy 1—Psychology.

First Class—Fulton; Clark C. A. F.; Bullock; Collard; Black, Cowdell, Rankin; Johnson B.; Watson.

Second Class—Miller; Hurst; Woodworth; Cummings, Rowan; Johnston L. C., Verchere; Frith, Stevenson, Weinberg; McLeod, Clarke M. I.; Fraser, Grimmett; Cox, Imlah.

Passed — Willis; Rogers; Coope; Munro M.; Agnew; Campbell A. L., Gordon, Whitly; McIntyre, Munro R. J.; Lipson; Grant; Casselman, English, MacKenzie; Kemp; Hopper; Aconley, Atherton; Duffy.

Zoology 21 A

First Class — James G.; Scharschmidt; Crawford.

Second Class—Cutler; Buck F. H., Naden; Elsey, James E.; Johnson B.; Drury N.; Higginbotham; Bolton, Smith A. E.; Foerster, McAfee W. R.; Healy M. L., Johnson A. E., Kinnear; Campbell A. E., Robinson K. G.; Coburn, Johnson E. S.; Imlah.

Passed—Crickmay; Buell; Dougan C. A.; Robson G.; Lipson B. A., Ross H. M.; Robb I. M.

French—Distinction.

Second Class—Woodworth C. A.; Coope G., Metz C. I.; Cowdell L. F., Fingland D. E.; Ballard E. F., Stevenson A. H. L.; Buxton M. I.; Moe A. M.; MacKinnon G. E.; Pye D. E. G.; Miller I. S.

Passed—Willis N. E.; Harris J. A., Keir H., Rogers E. J.; Duffy J., Gillis F. C.; Aconley I. V., Herd J. F.; Birnie A. R., Dowling D. A., Gignac E. P.; Heaslip L. W., Hopper D. A., Hunter H. L.; Atherton M. C., Clarke M. I., English M. H., Frith J. S., Johnson E. A., Kemp G. M., Monkman, MacLeod J. P. G., Rae V. J., Rankin A. H.; Reid M. L., Watson A. P., Weinberg D.; McLoughry M. A.

Economics 1.

Second Class—Ballard; Monkman; Cutler; Black W. G.

Passed—Stevenson A. H. L.; Elsey, Letson G. M. T.; Hurst; Hunter H. L.; Dougan C. A., Frith; Argue, Buell, Robson G.; Lipson B.; Drury, Munro R. J., Wells L. E.; Ross H. M., Bullock; Clarke M. I.

Algebra.

First Class—McLennan, Heaslip; Reid W. T.; Boss; Broad; Urquhart.

Second Class—Woodworth; Wells; Harris; Fink; Metz.

Passed—Clark G. S.; Dodson; Lewis; Cox; Cowdell, Shaw K. D.; Cummings; Shaw M. J.; Kerr.

History 2—Distinction.

First Class—Watson A. P.; Cowdell; Tennant, Urquhart; Coope; Willis.

Second Class—Fingland, Verchere; Miller I. S.; Atherton, Campbell A. L.; Agnew; Buxton, Herd J. F.; Gillis G. C., Gordon J. A. H., Reid M. L.

Passed—Hopper D. A., Grant K. L., Weinberg D.; Miles M. C.; Kerr M. I.; Rowan M. E.; Munro M., McLoughry; Rogers E. J.

French—Pass.

Passed—McAfee W. R.; Collard C.; Clark C. A. F.; Naden E. S.; Reid W. T.; Broad C. N., Johnson B.; McLennan C. W.; Clark G. S.; Dauphinee J. A., Dodson E., Tennant I.; Crickmay C. H.; Cross G. C.; Bolton L. L., Cummings R. E., Cutler N. L., Drury N., Elsey C. R., Fulton D. J., Grant K. L., Imlah A. H., Keir J. McR., Vogee A. E.; Letson G. McL.; Verchere R. E.; Gordon J. A., Grant F. R.

Philosophy 1—Distinction.

First Class—Fulton; Rankin; Black; Cowdell.

Second Class — Frith; Stevenson; McIntyre; Collard; Coope.

Passed—Johnston L. C.; Campbell A. L.; Wilcox.

Bacteriology 2.

Second Class—Johnson B.

Passed—Healy M. L.

Physics 2—Distinction.

First Class—Reid W. T.; Heaslip L. W.; Harris J. A.; Clark G. S.

Second Class—Boss A. E.; Wells L. E.; Lewis E. D.

Physics—Pass.

Second Class—Dauphinee J. A.

Passed—Crickmay C. H.; Limpus G. H.; Eagles B. A. E.; Cameron W. M.

History 2—Pass.

Second Class—English M. H.

Passed—Grant F. R.; Dodson E.; Aconley I. V.

Greek 2.

First Class—Duffy J.

Passed—Hurst, A. McL.; Munro R. J.

Latin—Pass.

Second Class—Lewis E. D.; Metz C. I., MacKinnon G. E.

Passed—Black W. G.; Broad C. N.; Fingland D. E.; Ballard E. F., Keir H.; Collard C., Keir J. McR; Fulton D. J.; Buell A. L.; Rogers E. J.; Stevenson A. H. L.; Buxton M. I.; Frith J. S.; Cox S. A., Monkman A. E., Shaw K. D.; Munro M., MacLeod J. P. G.; McLoughry M. A.; Lipson B. A.; Fraser P. W. B.; Campbell E. A., Kerr M. I.; Crawford A. M.

Chemistry 2—Pass.

Passed—Reid W. T.; Crawford A. M.; Heaslip L. W.; Fraser G. W. B.

Chemistry 2—Distinction.

First Class — Urquhart; Herman; McLennan L. W.; Daughinee J. A.; Hanford; Hurst, McAfee W. R.; Goldstein C. M.; Eagles, Harris J. A.

Second Class—Bolton L. L.; Elsey; Emmons R. C.; Crickmay; Campbell E. A.; Milley; Buell A. L.; Hunter H. L.; Kellie R.; Miller C.; Foerster R. E.

Passed—Reid G.; Gibbon; Johnson E. A.; Lipson B.; Taylor C. D.; Lipson B. A.; Shier J. W.; Vogee; Cameron W. M.

Faculty of Arts, Agriculture and Nursing

English 4.

First Class—Clark C. A. F., Ballard, Coope, Miller, Urquhart, McKinnon G. E.; Kier H., Metz, McLennan, Reid W. T.

Second Class—Clarke G. S., Stevenson Kemp; Grant F. R., Moe, Rae, Watson; Fingland, Sweeting; Buxtin, Rankin, Johnson B.; Gordon, Ray, Healey; Lewis, Black, Bolton, Fulton, McAfee, Woodworth, Grant K. L., Tennant; Buell, Dodson, Elsey, Heaslip, Kier J. M. Switzer, Limpus; Cutler, Eagles, Grimmett, Harris J. A., Johnston L. C., Wells; Crawford, Hurst, Monkman, Broad; Bullock, Cox, Cummings, Dauphinee, Taylor; Gignac, Gillis, Fraser, Lipson B.; Shier, Fisher R. A., Riddell, Riley, Cameron W. M., Collard; Crickmay, Miles, Pye, Shaw K. D.; Casselman, Imlah, MacLeod, McLoughry, Whitley, Harris G. H.; Campbell A. L., Clarke M. I., Dougan, Johnson E. A., Letson, Lipson B. A., English; Verchere, Reid M. L.

Passed—Campbell E. A., Hunter, McIntyre, Shaw M. J., Herd, Duffy, McKechnie M. S.; Frith, Gibbon, Kerr, Hopper, Ross H. M., Leavens; Munro R. J., Naden, Steves, Hallett; Rogers, Vogee, Willis, Kelly; Wooten, McKenzie M. I.; Dowling, Weinberg, Agnew; Aconley, Atherton, Drury; Rowan; Munro M., Simpson; Birnie, McKenzie F. R., Clarke G. E. W.; Cowdell, Robson G.

Chemistry 1—Distinction.

First Class—Ure; Brown J. F.; McVittie; Huggett, Riddehough; Berry, Hull; Aster, Graham W. E.; Coates W. W.; Corfield, Home; MacKenzie D. H.; Wilcox J. C.; Potter; Sivertz; Loveridge; Bushell, Jenkins; Jackson R. M.; Gale W. A., Hodson, Napier, McLachlan.

Second Class — Fraser, Mathews, Parker R. W.; Pearce H. A.; Barnes G. H., Coles, Cutler, Dean, Fulton D. J., Pye D. E. G.; Austin, Chester, Draper, Jones R. H. B.; Hooper, Naden; Jackson O. A. E.; Campbell, Shipp, Scott W. O. C.; Albo, Burnet, Layton, McLuckie; Ballard, Coombs; Healey, Kagnoff, Wilson C. H.; Dinney C. N., Fleming G. H., Geen, Gregg, McIntosh, Pearcey, Say, Yonemoto; Bulman, Jones P. B., Trorey, Thompson W. M., Wells L. E.; Evans, Rise, Wilson, James H., Arnott, Copping, Emery, Fournier, Laidlaw, Mitchell J. R., Sangster.

Passed — Anderson A. J., Cant, Clark, Lyness, Marlatt McLean, Fernan, Woodworth; Baynes, Walker J. F. Dougan, Keir J. M., Coates L. F., Rickell, Day, Emmons, Giegerich, Shoemaker, Thompson W. A., Uchida; Shakespeare, Tuckey; White L. F.; Caspell E. V., Gale S. C., Guernsey, Hanna, Holtz, Letson, MacDougall, Rae; Gross, McKenzie M. A., McLane, Peele, Russell; Arkley J. M., Cook, Rowley, Snider, Watson J., Wood; Grey, Johnson B., Mathers, Skinner; McPhee A., Mitchell J. H.; Anderson D. G., Argue, Benedict, Bowes, Carlisle K. W., Caspell J. M., Coates K., Graham R. C., Gignae, Keir H., Langille, Molyneux, Ross H. M., Sutherland, Wilson D. W.; McQueen, Stevens E. G. B.; Parker D. B., Pearce, Underhill; Carlyle V. S.; Berkeley, Robson, G. Weir; Chapman; Dawe, Ferguson, McPherson, Procter, Dyce M. A.; Wells C. C.; Cameron, Freeman, Noble, Rear, Sellers, Smith F. B.

Chemistry 1—Pass.

Second Class—Stacey; Wilby; Osborne; Fisher, Fyfe, Lipsey; Kinnear A. R., Richards; Bennett; McKee, Davis.

Passed—Hallett; MacLeod, Stoodley; Pye W. J., Rive C.; Herd; Barnes M. H., Cavers, Heaslip, McCutcheon, Woods; Fingland, Green, Marrion; Barry S. C., Corbett, MacNeill, Pearson, Robb, Tupper; Osterhout; Barlow, Gerhart, Gilbert, Hayton, Hersman, Hudson; Harris, Limpus, Rolston F. F.; Saunders, Ogilvie, Walsh, Blair; MacKinnon, Riddell; Buckle, Fahay, Kidd; Landon; Fulton H. G., Grant K. L., Neiderman.

Chemistry 3.

First Class—James; Palmer; Jane; Hurst, Morrison; Barnwell, Handford; Dunbar, Mounce.

Second Class — Schell, Soloway, Stone, Wilks; Payne; Wallace.

Passed — McLean; Lewis; Boss, Doyle; Gillie, Melville, Milley, Stirk; Lamb; Weld, Leckie; Miller, White; Ballantyne, Hatch, McKenzie, Plummer, Reid.

Latin—Distinction.

First Class—Clark C. A. F., Moe H. M., Duffy, Miller I. S., Pye D. E. G.

Second Class—Tennant I.; Gillis G. C.; Gignac E. P.; Dodson E.

Passed—Birnie A. R.; Rae V. J.; Shaw M. J.; Herd J. F.

THIRD YEAR

French 3.

First Class—Blakey D., Handford F. M., Goldstein C. M.

Second Class—Lawrence M. E.; McConnell H. E., MacGregor N. I.; Adams D, Bowes D. M.; Coates L. F.; McKee E. M.; Robson M. W.; Studer F. J.; McCabe M. A.

Passed—Kilpatrick M. E., Laird F. W., Mathers N. A.; Boss A. E., Crozier E.; Suttie E. G. Herman V., Matheson M. C.; Goldstein S., Hobson L. B.; Barlow E. C. J., Bolger H. D., Cowling F., Kellie R. I.; Sauder M. E. M., Wilson F. L.; Fournier L. T.; Jones N. V.; Munn N. V.; Carson M. B., McAfee I. D.; McLean H. W.; McKee G. H.; Lyne D. E., Reid G. A.; Lord A. E., Wilson G. A.

THIRD AND FOURTH YEARS

English 13—English Novel.

First Class—Smith E. P. H.; Lucus E. C.; Keenleyside H. L.; Blakey D.; Munro M. R.; Davidson J. M., Gilley J. H., MacKinnon G. E., Crozier I. E., Herman V., McConnell H. E., Rive A., Smith A. M.

Second Class—Cowling F.; Copping M.; Scharschmidt D. M.; Matheson M. C.; Inrig M. C., Pillsbury K. H., Carson M. B.; Goldstein S., Kilpatrick N. E.; Smith A. E.; Stirk L., Morrison M. R.; Magee F. E., Cross G. C., Handford F. M.; Irvine F. A.; Clarke M., Lawrence M. E., Suttie E. G.; Gladwin A. H., Lanning P. J.; Morris V. E., Gill B., Lord A. E., McAfee I. D., McKee E. M.

Passed — Alexander M. H.; Morrison L. A., Edwards S., McGregor N. I., Mathers N. A.; Healy A. C., McKee G. H.; Adams D. I., Lewis K. G.; Lett J. R., MacBeth J. A., Shannon M. E., Fisher L. J., Greenwood J. L.; Lyne D E.; Hobson L. B., Webster A. A.; Cowan P. ; Brenchley D. A. B.; Jones N. V., Pratt B. D.; Weld J. N., Dunbar V. E., McArthur H. M., Reid G. S.; Munn N. V., Bowes D. M., McCabe M. A.

Greek 2.

First Class—Galbraith S. T.; Cribb R. E.
Second Class—Denham J.

Latin 3.

First Class—Craig R. D.; Scott S. M.; Peardon T. P.; Ingledew H. G.
Second Class—Lawrence M. E.; Bowes D. M.; Clarke M.; Kirby J. O. C.
Passed—MacBeth J. A.

Analytic Geometry.

First Class—Studer F. J.; Herman W.
Second Class—McConnell H. E.

Geology 3.

Second Class—Mitchell J. R.; Barnwell G. F.

Greek 1.

First Class—Lawrence M. W.
Second Class—Bowes D. M.; Peardon T. P.

Bacteriology 2.

First Class—Goldstein, S.
Second Class—Kilpatrick W. E.; Wilks A. F.; Healy A. C.
Passed—Weld C. B.; Lynch J. C.; Lyne D. C.; Solloway E.; Rogers W. I.

Differential and Int. Calculus.

First Class—Studer.
Second Class—Herman.
Passed—Hurst; McConnell.

Philosophy 3.

First Class—Craig; Rogers; Galbraith.
Second Class — Smith A. M.; Laird, Scharschmidt; Wallace; Munro M. R.; Cribb, Matheson; Miller; Lett.
Passed — Hokkyo; Lewis; Gladwin; Crute; Greenwood; Smith A. E.; Denham; Pumphrey.

Physics 3.

First Class—Studer F. J.
Second Class—Barclay M. L.; Dunbar V. E.; Crozier I. E.; Hurst M. E.

SECOND, THIRD AND FOURTH YEARS

Geology 6.

First Class—McLean E. M.; McTavish J. E.; Keenlyside H. L.; Porter G. G.
Second Class—McArthur H.; Hill A.; Cribb R. E.

SECOND, THIRD AND FOURTH YEARS

Geology 4

Second Class—Barnwell; Coope; McLean; Mitchell J. R.; Craig R. D.
Passed—Grant F. R.; Damer; Swencisky A.; Hill A. G.; Casselman; Swencisky L. M.; Rankin.

Economics 1.

First Class—Scott S. M.; Metz.
Second Class—McAfee W. R.; Buck F. H., Moe; Heaslip, Morrison L. A.; Naden, Lawrence J. L.; McIntyre D. M., Shaw K. D.; Dauphinee J. A., Fraser G. W. B.; McLennan L. W., Rankin A. H.; Studer.
Passed—Broad C. N., McLean E. M.; Collard C.; Lipson B. A.; McKinnon G. E., Barnwell; Cox, MacArthur D. M., Taylor C. D.; McLeod J. P. G., Limpus, Pye; Clark C. A. F.e Kemp, Robson M. W., Weld C. B., Woodworth C. A.; Imlah, Vogee; Johnston L. C., Wilson G. A.; Crawford A. M.; Johnson E. A., Whitley P. N.; Bolton L. L., Eagles, Shannon M. E.; Dowling D. A., Cummings R. E.; Cameron W. M., Campbell E. A.

SECOND AND THIRD YEARS

Solid Geometry and Conic Section

First Class—Bramley; Reid W. T.; Urquhart; Clark.
Second Year—Heaslip; McLennan, Metz; Woodworth; Dodson; Fink.
Passed—Boss; Argue; Harris; Shaw M. J.; Cummings; Reid G. A.; Broad, Cowdell; Letson.

THIRD AND FOURTH YEARS

Economics 3.

First Class—Couper W. J.; Buck F. H.; Peebles A.
Second Class—Lucas, Wallace B. H.; McConnell; Webster; Coates W. H.; Denham, Lawrence J. L.; McClay; McDougall W. R., McKee G. H., Pratt B. D.; Foerstere; Rive A.; Crute E., Fournier L. T., Matheson A. H., Morrison M. R.; Scharschmidt; Smith A. E.
Passed—Lord; Coates K. McK., Marris V. E.; Brenchley, Gilley, Smith C. D.; Siddons; Swencisky A. H.; Goldstein S., Irvine; Harrison, McLean H. W.; Weld J. N.; Porter; Inrig; Martin G. R., Swencisky L. M., Usher; Hokkyo, Osborne.

History 2.

First Class—Peardon T. P.; Rive A.
Second Class—Davidson J. M.

History 5.

First Class—Smith E. P. H.; Keenleyside H. L.; MacKinnon G. E.; Pillsbury K. H.
Second Class—Stirk L., Magee F. E., Siddons J. D.; Abernethy E. B.; McClay J. G.; Swencisky A. H. J.; James E. T.; Fournier E. I., Usher A. M.; Pratt B. D.; Berto J. C., de Pencier J. C.
Passed—Pumphrey L. F.; Colgan H. W., Hokkyo J.; Faulkner E. W.; Lanning R. J.

History 4.

First Class—Peardon T. P.; Couper W. J.; Galbraith S. T., MacKinnon G. E.; Keenleyside H. L.; Smith A. M.; Cribb R. E.; Damer M. A.
Second Class—Peebles, Allen, Scott S. M.; Crute E., Davidson J. N.; Coates W. H., Matheson M. C.; Clarke M., Denham J., Morris V. E.; Studer F. J., Webster A. A.; de Pencier J. C.; Lanning R. J., Shannon M. E., Ure A. M.; Harrison R., McLean E. M.; Lawrence J. L., Saunder M. E. M.
Passed—Fisher L. J.; Smith C. D.; Brenchley D. A. B.; MacArthur D. M.

French 4.

First Class—Smith E. P. H.; Goldstein C. M.; Grant R. V. A.; Abernethy E. B.; Goldstein S.
Second Class—McConnell H.; Lucas E. G.; Gill B.; Pillsbury K. H.; MacKinnon G. E.; Coates W. H., Copping M.; Alexander M. H.; Fournier E. I.
Passed—Adams D., Irvine F. A.; Morris V. E.; Berto C., Damer M. A., Draper H. E.; Gladwin A. H., Kellie R. I.; Matheson H. H., Inrig M. C.; Porter G. G.

English 14.

First Class—Grant; Craig; Wilband; Marwick; McGuire; Abernethy.
Second Class—Davidson; Damer, McKee; Porter; McLean E. M., Morrison, Swencisky; McLean H. W.; Wilks.
Passed—Sauder; Martin.

Economics 6.

First Class—Couper W. J.
Second Class—Morrison L. A.; James E. T., Pratt B. D.; McClay J. G.; Russell A. M.
Passed—Schell J.; McL.; Usher A. M. Smith W. R.; McDougall W. R., McLean H. W.; Kirby J. O. C.; Swencisky A. H. J.; Berto J. C., Colgan H. W., Weld J. N.; Anders V. L.; Faulkner E. W.; Nelson J. C.; Fournier L. T.; Fink H. J., Smith C. D.

Greek 4.

First Class—Keenleyside.
Second Class—Porter G. G., Swencisky L. M.
Passed—Webster A. A.; de Pencier J. C.; Fisher L. J., Ure A. M.

Latin 4.

First Class—Lawrence W. E., Smith E. P. H.
Second Class—Peardon T. P.; Bowes D.M.

Economics 4.

First Class—Couper W. J.; James E. T., Pratt B. D.; Smith W. R.
Second Class—McClay J. G.; Foerster R. E., Ingledew H. G.; Swencisky A. H. J.; Gilley J. K., Usher A. M.; Peebles A.; Siddons J. D.; Milley C. E.
Passed—Nelson J. C.; Russell A. M.; McDougall W. R.; Weld J. N.; Colgan H. W.; Kirby J. O. C.

English 21.

First Class—Blakey D.; Marwick E.
Second Class—Wilband H.; Suttie G.; Crozier I.; McGuire S.
Passed—Cowan P.

English 10.—Drama.

First Class—Walsh V. C.; Lucas E. C.
Second Class—Abernethy E. B., Keenleyside H. L.; Munro M. R.; MacBeth, J. A.
Passed—Greenwood J. E.; Mitchell J. K.; Cribb R. E.

History 3.

First Class—Cross G. C.; Ingledew, H. G.; Scott S. M.; Coates K. McK., Cowling F., McConnell E.; Stork L.; Webster A. A.; Galbraith S. T.; Herman V.e
Second Class—Walsh V. C.; Damer M. A., Lord A. E., McArthur H. M.; Kilpatrick M. E., Shannon M. E.; Matheson M. E.; Clarke M., Harrison R., Lawrence J. L., Lett J. K., Pumphrey L. F.; Wilson S. A.; Carson M. B., Jones N. V., Fournier E. I.; Lewis K. G., McLean E. M., Wilson F. L.; Cribb, R E., Hobson, L. B., MacBeth J. A.; Mathers V. A., Osborne D. H.; Crute E., Dunbar V. E., Sauder M. E. M.; Munro M. R.; Lanning R. J., McAfee I. D.; MacArthur D. M.
Passed—McCabe M. A.; Munn M. V.; Robson M. W.; Reid M. R.

Spanish A.

First Class—Smith A. M.; Copping M., Cowling F.; Pillsbury; Adams D.; McLean H. W.; Porter G.; Berto; Carson M.

Second Class—Hobson L., Inning M. C. Kirby J. O. C.; Harrison R.; Goldstein S., Robson M. W., Swencisky L. M.; James E. P.; Wilson G. A.; Bottger, Reed M., Stirk L.; Hurst M. E., Jones N V., Wilson F. L., Ure; Healy A.; Mathers N.; Faulkner E. W., McKee G. H., Wilby G. V.; Arkley, Lyne D.; Magee E.

Passed—Colgan, Cowan, Fournier E., de Pencier; Healy M., Pumphrey; Smith C D.; Gill B. H., Osborne D.

Spanish B.

First Class—Day M.; McCabe M., Morrison M. R.

English 5.—Poetics.

First Class—Ure A. M.; Coates L. F., Grant R. V. A.

Second Class—Rive A.; Johnson B.; Cowan P. L.; MacArthur D M.

Passed—Pratt B. D.; Fisher L. J.; Milley C. E.; Siddons J. D.

English 9.

First Class—Blakey; Lucas; Peebles, Stirk; Abernethy, Grant R.; Copping, Craig; Davidson; McKinnon, Crozier.

Second Class—Cowling; Coats L., Galbraith; Walsh, Barnwell; Siddons; Draper, Gross, Munro M. R.; Smith A. M.; Morrison L. A.; Adams D. I.; Magee, Rive, Lanning; Ure Greenwood; Gill B. H. Schell; Rogers, Suttie.

Passed—Swencisky A., Lawrence J. L.; Nelson, Lett, Lyness, Fisher; Day, Swencisky L., Matheson M. C., McKee E. M.; Inrig; Morris, Carson, Sauder; Hill, Morrison M. R., McClay, Crute, Weld C. B.; Coates K., Fournier L., Milley, MacBeth; Damer, Gilley; McAfee I. D., MacArthur D. M., McKee G. H., Shannon, Webster; Fournier E., Gladwin, Weld J., McGregor; Irvine, de Pencier, Lewis K. G.; Barlow, Munn; Brenchley, McLean E. M., Russell, Martin G. R.

Geology 2.

Class I.—MacKinnon G. E.; Smith E. P. H.; Pillsbury, Munro M. R.

Class II.—Coates W. H.; Siddons; Gladwin; Clarke M., Matheson A. H.; Ingledew; Schcell J. M.; Wilby G. V., James E. T.; Couper.

Passed—Irvine F. A.; Smith C. D.; Osborne D. H.; de Pencier; Ure A. M.; Milley, Peebles, Miller C., Bottger; Magee F. E.; Colgan H. W., McClay J. G., Wallace B. H.

English 17.

Class I.—Blakey D.; Lucas; Crozier; Lyness, Mahteson M. C.

Second Class—Galbraith, Scharschmidt; Mathers, Lanning; Smith A. E.; Carson, Cowling; McAfee J. S., Edwards S.; Barlow; McArthur H. M., Lett, Fournier E. I.

Passed—Day; Hobson; Reid M. R., Jones R. V.; Suttie; Wilson G. A.; Healy; Wilson F. L.; Munn.

Chemistry V.

First Class—Andrews H. G.; Boomer E. H.; Wilson F.; Swanson; Wilson G. A.

Second Class—Dunbar V., Boss; Gill J. E., Schell J. M.; Rebbeck; Wallace D. A.; Barnwell, Martin G.

Passed—Weld B. C.; Melville, Anderson R.; Kingham J. R.; Wilks A. F.; Watts; Wilby; Fournier E.; Russell A. M.

Economics 2.

First Class—Buck F. H.; Blakey D.; Wallace B. H.

Second Class—Scott S. M.; Suttie E. G.; Morrison L. A.; Ingledew H. G., Lawrence J. L.; Russell A. M.; Webster A. A.; Lett J. K.; Cross G. C., Osborne D. H., McArthur D. M., Lord A. E.

Passed—Edwards S.; McArthur H. M.; Alexander M. H.; Harrison R., Robson M. W.; Lyness R. E.; Solloway E.; Fisher L. J.; Barlow E. C. I.

Biology 4.

First Class—Coats L.; Vollum (M. A.).

Second Class—Peardon, Rogers; Coates K.; Lewis; McAfee I.

Passed—Day; Inrig; Morrison L. A.; Lyness.

Botanny 10 B.

First Class—Mounce Irene (M. A.)

Second Class—McKee E.; McKee G. H.; Davidson Jean; Mathers N.; Hobson L.

Passed—Hill A.; Coates K.

Zoology 24 A.

First Class—Lyne, Solloway; Coates, Kilpatrick.

Second Class—Rogers; Lynch; Dunbar; Healy A.

Passed—McAfee I.

Botany 10 A.

First Class—Sauder, Barlow.

Second Class—MacBeth J. A.; Cross.

Passed—McGregor; Shannon M.; Munn; McDougall.

FOURTH YEAR

Theory of Equations

Second Class—Barclay; Draper.

Differential Equations

First Class—Barclay, Draper.

History 6

First Class—Keenleyside H. L.; Buck F. H.

Second Class—Magee F. E.; Kellie R. I.; McGregor N. I.

History 7.

First Class—Grant R. V. A.

Second Class—Morrison M. R.; Day M., Gilley J. K.; Nelson J. C.; Alexander M. H.

English 24.

First CClass—Grant R. V. A.

Second Class—Marwick S., McGuire S., Wilband H.

German 4.

First Class—Gintzburger; Bottger.

Chemistry 4.

First Class—Boss A. E.; Stone C. E.; Jane R. S.

Second Class—Dunbar V., Hanford; Barnwell, Hurst, Payne; MacLean O., Plummer; Weld C. B.; Melville J., Russell A., Schell J., Wilkes A. F.

Passed—Gillie K. B.; Milley C. E.; Doyle H.; Stirk L., White E. M.

Zoology 21 B.

Passed—Hill A. G.

Physics 4.

First Class—Barclay.

Passed—Draper.

Bacteriology 2.

First Class—Morrison M. R.

Second Class—Walsh V.

GRADUATES

Geology 8.

Passed—Emmons R. C.

First Class—Barclay.

Chemistry 6.

First Class—Andrews H. L.; Allardyce John.

Second Class—Boomer E. H.; Martin Geo. R.

Passed—Watts H. N.; Rebbeck J. W.; Tamenaga S.

Chemistry 7.—Physical Chemistry.

First Class—Mennie; Andrews.

Second Class—Morrison; Boomer, Tamenaga.

Passed—Rebbeck.

Electricity and Magnetism.

First Class—Mennie.

Scientific German

First Class—Hurst M. E.; Mounce I.

Second Class—Jane R. S.

English 23.

Class I.—Marwick; McGuire, Wilband.

German I.—Pass.

Second Class—Taylor C. N.

Faculty of Applied Science

FIRST YEAR

Mechanics I.

First Class—Berry T. V.; Evans Ure; Graham W. E.

Second Class—Guernsey; Wilson; Sivertz; Burton, Loveridge; Corfield, Hodson, Lidgey; McVittie; Johnston, Say; Hooper, McLachlan; Rice.

Passed—Jenkins, Mathers; Gross; Edwards, Hanna, Wilkinson; Anderson, Giegerich; Langille; Dean; Jones, Grey; Austin, Keith; Day, Forrester; Cameron, Cook, Gregg E. E., Kidd, McCallum, McKee; Spargo, Thompson.

Physics 2.—Heat.

First Class—Evans; Berry; Burton, McVittie; Ure; Graham W. E., Laird; Cameron; Dean; Austin, McKee, Sivertz.

Second Class—Gunning; Gregg, Guernsey, Kidd, Rice; Hooper; Corfield; Anderson; Langille; Fraser, Say, Wilson; Edwards, Geigerich, Hanna; Jones, Mathers; Spargo; Marlatt, McLaughlin.

Passed—Grey, Rushbury; Parker; Loveridge, Wilkinson; Graham R. C., Lidgey; Jenkins; Gross; Rae, Thompson; Campbell, Day, Forrester; Sears; Baker, Green, Gwyther, Harkness, McCallum Tuckey; Hodson; McEwen, Ternan, Cock.

Drawing.

First Class—Johnston H. L.

Second Class—Corfield G.; Berry T. V., Graham W. E., McKee R. G., Richards A. E.; Harkness J. A. C., Parker R. W.; Mathers C.; Gunning H. C., Hodson R.; Anderson A. J., Giegerich J. R.; Graham R. C., Lusby E. B., Macpherson A. B.; Coffin F. W., Day G., Dean C. M., Atkinson J. R.; Clegg G. H., Forrester W. W., Rushbury H. B.; Cutler R. O., Stroyan P. B.; Jenkins J.; Baker W. R., Cameron R. R., Edwards I. J., Green C. H.; Letson G. M.

Passed—Bell J. G., Evans C. S., Gregg E., Ternan C.; Burton W. D., Gwyther H. W., McCallum W. M., Say S. R.; Campbell D. S., Grey D., Jure A. Riddell J. G., Spargo T.; Gwyther V.; Gross G. C., Molyneux E. M.; Offord H. R.; Aconley W. T., Fraser D., Loveridge G. T., Sivertz C.; Wilkinson E. C.; Brown J. P.; Fanning H., Smith W. R.; Guernsey T. D., Lidgey R. C. G.; Davidson D. A.; Jones R. H. B., Wilson C. H., Heylyand D., Sears C. J., Cock; Rice H. M. A., Ure W., Hanna W. S., Hooper C. W., Keith L. S.; Langille E. G., McLachlan C. G., Marlatt C. E.

Trigonometry—Pl. and Spl.

First Class—Ure W.; Graham W. E.; McVittie C. A.; Loveridge G. T.; Hodson R.; Wilson C. H.; Burton W. D.; Berry T. V.; Giegerich J. R.; Rice H. M. A.

Second Class—Gunning H. C., Rae D. H.; Corfield G.; Forrester W. W.; Hooper C. W., Lidgey R. G. A.; Cameron R. K., Edwards I. J.; Dean C. M.; Sivertz C.; Gregg E. E.

Passed—Campbell D., Fraser D., Jenkins J. H.; McLachlan C. G.; Jure A. E., Langille E. G.; Mathers C. St. J.; Marlatt C. E., McKee R. G.; Somerville; Guernsey T. D., Harkness J. A. C.; Austin A. P., Spargo T., Tuckey F. E.; Anderson A. J., Ternan C.; Grey D., Molyneux E. M., Say S. R.; Kidd G. S., Wilkinson E. C.; Graham R. C. Green C. H., Cross C. O., Keith L. S.; McCallum N. M., Parker R. W., Rushbury H. G. B.; Day G., Baker W. R., Thompson W.; Cock C. J.; Jones R. H. B., Hanna.

Descriptive Geometry

First Class—Graham W. E.; Ure; Burton; Hodson; Evans; Cameron.

Second Class—Hanna, Mathers; Edwards; Marlatt; Forrester; Kidd; McKee; Lidgey, Sivertz, Wilson; Berry, Hooper, Wilkinson.

Passed—Corfield; McVittie, Parker; Gregg; Baker; Loveridge, Rice, Tuckey; Gunning, Sears, Ternan; Anderson; Dean; Graham R. C.; McCallum; Spargo; Austin, Day, Jones, Langille; Gross, Guernsey; Campbell, Cock, Fraser, Jure, McLachlan, Rushbury.

Mechanical Drawing

First Class—Parker R. W.; Graham W. E.; Berry T. V.; Gunning H. C.; Mathers C. St. J.

Second Class—Burton W. D., Green C. H.; Sivertz C., Wilkson E. C.; Evans C. S.; Guernsey T. D.; Cameron R. K., Dean C. M., Edwards I. J., McVittie C. A.; Gwyther H. W. Lidgey R. G., Wilson C. H., Rushbury H. G. B.; Lusby E. B., Hooper C. W.; McKee R. G., Molyneux E. M., Marlatt C. E.; Corfield G., Baker W. R.; Anderson A. J., Harkness J. A. C., Loveridge G. T., Day G.; Forrester W. W., Macpherson A. B., Cock G. J.; Gross G. C., Jones R. H. B., Keith L. S.

Passed—Hanna W. S., McCallum N. M.; Giegerich J. R., Gregg E. E.; Hodson R., Clegg G. H., Ternan C. C., Langille E. G., Laird; Spargo T.; Austin A. P., Campbell D. S., Jenkins J. H., Rae D. H.; McLachlan C. G.; Graham R. C.; Fraser D.; Rice H. M. A.; Sears C. J., Jure A. E.; Ure W.; Say S. R., Thompson W. McN., Grey D., Cutler R. O.

Shopwork I.

Second Class—Graham W. E., Rodson R.; Cameron R. K., Giegericho J. L.; Gwythre H. W., Day G., Molyneux E. M., Gwyther V. M. W.; Mathers C. St. J., McKee R. G.

Passed—Edwards I. J., Lusby E. B., Parker R. W., Berry T. V.; Cutler P. C., Gross G. C., McCallum N. M., Jure A. E., Ternan C. C.; Anderson A. J., Burton W. D., Green C. H., Spargo L., Loveridge G. T.; Bell J. G., Baker W. L., Campbell D. S., Coffin F. W., Gunning H. C.; Offord H. L., Rushbury H. G. B., Harkness J. A. C., Stroyan P. B.; Clegg C. H., Fanning W. H., Fraser D., Gregg E. E., Riddell J. G.; Heyland D., Davidson D. A., Atkinson J. R., Austin A. P., Corfield G.; Dean C. M., Evans C. S., Forrester W. W., Graham R. C., Houghton G. K.; Jenkin J. H., Jones R. H. B., Lidgey R. C. G., MacPherson A. B.; McVittie C. A., Rae D. H., Say S. L., Sears C. J., Sivertz C.; Thompson W. McN.; Wilkinson E. C., Wilson C. H., Laird, F. W.; Rice H. M. A., Ure W., Cock C. J., Grey D., Guernsey T. D., Hanna W. S.; Hooper C. W., Keith L. S., McLachlan C. G., Marlatt C. E.

Algebra

First Class—Ure; Graham W. E.; Evans, Lidgey, Wilson; Hodson.

Second Class—Berry; Sivertz; Loveridge; Burton, Cameron, Harkness, Say; Gunning, McKee, McVittie; Corfield, Edwards.

Passed—Jenkins, Forrester, Rice, Rushbury, Spargo; Hooper, Jones, McLachlan, Mathers; Giegerich, Parker; Dean, Langille; Guernsey, Wilkinson; Grey, Thompson; Keith; Gregg, Fraser, Rae; Gross, Molyneux, Campbell, Hanna; Kidd, Green, Ternan; Anderson, Austin, Cock, Tuckey; Baker, Jure, Marlatt, Sears, Graham R. C.; McEwen; McCallum, Day.

Geometry—Plane

Passed—Graham R. C.

SECOND YEAR

Structural Engineering I.

First Class—Banfield; Shockley; McDougall, Peck; Bickell, McLuckie; Emmons, Handy, McColl.

Second Class—Gale; Goranson; Fountain, Hatt; Davidson; Pearse; Fournier; Anderson D. G., Coates; Todd.

Passed—Watson; McLennan, Mitchell; Scott; Jackson, Moody; Weinrobe; Gray; Coles, McLellan; Hoult; Anderson S., Cappell, Shaw.

Physics 8 Electricity and Magnetism

First Year—Jackson; Mitchell, Shockley.

Second Class—Gale, Jane, McDougall, Pearse; Meekison; Fountain, Todd; McLuckie; McColl; Coates.

Passed—Anderson D. G., Peck; Shaw; Bickell; Coles, Watson; Banfield; Handy; Fountain; Scott.

General Engineering I.

First Class—Fountain; Banfield, Hatt Coates, McDougall.

Second Class—Mitchell, Todd; Pearse; Emmons, Gray, Moody, Shaw, Shockley; Goranson; McLellan, McLennan, Peck, Scott; Gale; Jackson, McLuckie; Caspell, Coles, McColl; Anderson D. G., Meekison; Hoult.

Passed—Davidson, Watson; Fournier; Handy, Bickell; Cameron; Weinrobe, Fergo T., Tuckey F. E.; Anderson A. J., Terr

Surveying I.

First Class—Mitchell; Fountain, Gale, McDougall; Hatt; Coates W. W.

Second Class—Peck, W. S.; Banfield; Emmons, Shockley; Pearse, Todd; Watson; McColl, Scott; Bickell, Jackson O. A. E., Handy; Meekison; Fournier.

Passed—Gray; Anderson S., McLellan; Moody; Davidson; Andersono D. G., McLennan; Coles; Shaw; Hoult; Goranson, McLuckie.

Mechanics 2.

First Class—Coates; Gale.

Second Year—Coles; McDougall; Banfield, Mitchell; Shockley; Peck; Goranson; Shaw; Bickell, McColl.

Passed—Jackson; Pearse; Fountain, Jane, Handy; Emmons, Fournier, Watson, Todd; Gray, Scott, McLuckie; Hoult, McLennan, Walker; Hatt, Meekison; Moody, McLellan.

Field Work

First Class—Weart; Gale; Fountain; McPhalen; Hoult.

Second Class—Emmons; Scott; Bickell; Anderson D. G., Fournier; McLukie, Gillespie.

Passed—Hatt; Jackson, Watson; McLellan; Shockley, Handy; Cameron, Todd; McDougall; Peck, McLennan; McColl; Moody; Shaw, Caspell; Dixon, McDiarmid, Baxter F. R. Baxter W. E.; Somerville, Goranson, Tuckey, Weinrobe.

Mapping

First Class—Gale W. A..; Jackson O. A. E..; McLuckie R. M.; Bickell W. A.; Anderson S., Mitchell R.; Banfield W. O.; Scott W. O.; Emmons E. F.

Second Class—Hatt, McDougall L. R.; Shockley, Coles; Pearse H. A.; Fountain G. F., Moody; Davidson J. R., Fournier; Watson J.; Goranson R. W., Handy L.; Hoult J. H.; McColl, E. S.; Caspell E. V.

Passed—Peck S., McPhalen H. C.; Anderson D. G.; McLennan L. S., Todd A. J.; Cameron, G. S., Coates W. W.; Gray W. H., McLellan N. W., Meekison; Shaw L. D.; Weinrobe M.

Differential and Integral Calculus

First Year—Peck.

Second Class—McDougall; Shockley; Jane, Pearse; Gale, Scott; Fountain; Mitchell; Bickell, McLuckie, Todd; Coates W. W., Hatt, Jackson;

Passed—Anderson D. G., Gray; Goranson, Meekison; Shaw; Fournier; Coles, Emmons; Handy, Hoult; McLellan; Watson; Caspell, McColl, Moody; Banfield, Walker.

Shopwork 2.

First Class—Moody C. E.; Watson J.; Banfield; Fountain, Shockley.

Second Class—Emmons, Gale; Peck W. S.; Goranson R. W., Jackson O. A. E.; Pearse H. A.; McDougall S. R., Shaw D. L.; McLellan N. W.; Coles E. M., Meekison, Todd; McLuckie; Fournier J. R.; Bickell, Hoult, Handy L.

Passed—Davidson J. R., Hatt, Mitchell R. J.; Anderson D. G.; Cameron G. S., McColl; Anderson S., Caspell, McLennan L. S.; Gray W. H.; Coates W. W.

Mechanical Engineering I.

First Class—Jackson O. A. E.; Mitchell, R. J.

Second Class—McDougall S. R., Shockley; Scott W. O. C.; Coles W. M., Pearse H. A.; Fountain; Gale W. A., Peck W. S.

Passed—Emmons E. F.; Bickell W. A. B., Shaw D. L.; Coates W. W., Meekison, McColl; Todd; McLellan N. W.; Banfield, Goranson; Hatt, Watson J.; Anderson D. G., Hoult J. H., Moody C. E.

Chemistry 2.

First Class—Hatt R.; Peck W. S.; Jane R. S., McDougall S. R.; Stone C. E.

Second Class—James H. T.; Banfield W. O., Payne W. R.; Shockley H. M.; Moody C., Shaw L. D., Wallace D. A.; Fountain G. F., Gray W. H., White E. M.; Handy L., Rose H. A., Thompson D. L.

Passed—Davidson J. R.; Plummer S. B.; Doyle H., Honeyman P. O.; Anderson S., Bell H. G., Mitchell R.; Gillie K. B.; McColl E. S.; Carter B. M.; McLellan N. McLennan L. S.; Meekison C. G. McPhee R.; Hatch W. G.; Goranson R. W.

THIRD AND FOURTH YEARS

Mechanical Engineering 4.

First Class—Aylard.
Second Class—Drewry, McKechnie.
Passed—Gilchrist, Lambert.

THIRD YEAR

Mechanical Engineering 3

Second Class—James H. T.; Swanson; Melville J.; Rose; Gill, Plummer; Honeyman, Kingham; Bell H. G., Gillie; Stone; White E. M.
Passed Doyl, Drewry; Thompson D.; Anderson R. G.; Carter; McPhee R.; Hatch.

Mechanical Engineering 2.

First Class—Swanson C. O.; Gill J. E.
Second Class—Melville J.; Honeyman; Morrison D., McPhee R., Thompson D.; Gillie, Plummer, White E. M.; Doyle; Stone, Kingham.
Passed—Rose; Drewry; James H. T.; Bell H. G.; Carter; Anderson R. G.

Mapping

First Class—Walker J. F.
Passed—Gill J. E., Kingham J. R., Swanson C. O.; Anderson R. G., Bell H. G., James H. T., McPhee R.; McQueen D. W., Rose H. A.

Structural Engineering 3.

First Class — Bell, Gillie, Morrison, Thompson, White; James; Swanson, Melville, Wallace.
Second Class—Carter, Gill, Rose; Plummer, Walker; Stone; McPhee; Doyle; Hatch, Honeyman, Kingham; Anderson R. G., Drewry.

Mine Surveying

First Class—Swanson C. O.; Honeyman P. D. I.; Gill J. E., James H. T.
Second Class—Kingham J. R.; Bell H. G., Drewry J. H.
Passed—McPhee R.; Thompson D. L.; Anderson R. G., Rose H. A.

Metallurgy 1.

First Class—Stone C. E.; Swanson C. O., Gill J. E.; Kingham J. R., Morrison D. McK.; Honeyman P. D. I.; James H. T., Melville J.
Second Class—Payne W. R.; Rose H. A.; Bell H. G.
Passed—White E. M.; Anderson R. G.; Gillie K. B., McPhee R.; Hatch W. G.; Carter B. M., Plummer S. B.

Fire Assaying

Second Class—Payne W. R.

Railroad Engineering

First Class—Drewry J. H.

Mining 1.

First Class—Swanson C. O.; James H. T.; Gill J. E.
Second Class—Kingham J. R.; Thompson D. L.; Honeyman P. D. I.
Passed—Rose H. A.; Anderson R. G.; McPhee R.; Bell H. G., Carter B. M.

Ore Dressing

First Class—Swanson C. O.; Honeyman P. D. I.
Second Class—Gill J. E.; Bell H. G.; Rose H. A.; James H. I.
Passed—Carter B. M.; Anderson R. G.; Thompson D. L.; Kingham J. R.

Summer Assay

First Class—Gill J. E.
Second Class—Swanson C. O., Kingham J. R.

General Engineering 3.

First Class—Gill; Wallace; Swanson; Stone; Doyle; Rose, Thompson; Morrison.
Second Class—James H. T.; Kingham; Drewry; Honeyman, Plummer; Melville, McPhee R.; Bell H. G.; White E. M.; Carter B. M.
Passed—Anderson R. G.; Hatch W. G.

Astronomy

Second Class—Drewry J. H.

Geology 2.

First Class—Swanson; James H. T.
Second Class—Honeyman; Gill; Kingham; Bell H. G.; Walker J. F.; Payne W. R.
Passed—Anderson R. G.; Carter B. M.; McPhee R.; Thompson D. L.; Drewry J. H.

Geology 3.

First Class—James H. T.; Honeyman; Swanson; Anderson R. G.; Gill; Kingham.
Second Class—Morrison; Stone; Rose, Melville.
Passed—Payne; Wallace, Thompson; White E. M.; Bell; Gillie, McPhee R.; Carter B. M.

FOURTH YEAR

Ore Dressing

First Class—Gilchrist G. G.; McKechnie D. C.; Aylard C. L.
Passed—Lambert N. D.

Designing and Draughting

Second Class—Aylard C. L., Gilchrist G. G.; Lambert N. D.; McKechnie D. C.

Metallurgy 2.

First Class—Aylard C. L.
Second Class—McKechnie D. C.; Lambert N. D.
Passed—Gilchrist G. G.

Hydraulics

First Class—Andrews H. I.; Boomer E. H.; Aylard C. L.
Second Class—Tamenaga S.; Gilchrist G. G.; Drewry J. H.
Passed—McKechnie D. C.; Lambert N. D.; Rebbeck J. W.

Geology 7.

Second Class—McKechnie D. C.; Lambert N. D., Aylard C.
Passed—Gilchrist G. G.

Geology 8.

Second Year—Aylard C. L.; McKechnie D. C.
Passed—Gilchrist G. G.; Lambert N. D.

Summer Essay

First Class—McKechnie D. C.; Gilchrist G. G.; Aylard C. L.

Electrical Engineering

First Class—Aylard C. L.; Boomer E. H.; Andrews H. I.; Gilchrist G. G.
Second Class—Lamber W. D.; McKechnie D. C.; Rebbeck J. W.
Passed—Tamenaga S.

Mining 2.

First Class—McKechnie D. C.
Second Class—Aylard C. L.; Hurst M. E.; Gilchrist G. G.; Lambert N. D.; Emmons R. C.

The University Players' Club is presenting "Green Stockings" in Vernon tonight.

Faculty of Agriculture

FIRST YEAR

French

Class I.—Stacey L. B.; MacLeod C. H.; Richards A. E., Woods J. J.; Blair A.; Cavers, R. V., Kinnear A. R.
Class II.—Pye W. J.; Davis L. T.; Bennett L.; Landon G. L.; Rolston F. F.; Rolston F. F.; Barry S. C.
Passed—Callaghan J. G.; Leckie R. G.; MacCallum H. C.; Rive C.

English 2. (Composition)

Class I.—Stacey.
Class II.—Richards; Blair; Woods, Barry.
Passed—McLeod C. H.; Cavers; Rive Bennett, Callaghan; Kinnear, Pye, Fulton; Davis; Landon.

Animal Husbandry 1.

Class II.—Rive C.; Richards A. E.; Pye W. J.; Palmer R. C., Rolston F. F. Riddell W. H.; Blair A.; Stacey L. B., Bennett; Callaghan J. G., Harris G. H.
Passed—Kinnear A. R., McCallum H. C., Cavers R. V.; Burke W. M., Woods J. J.; Landon G. L.; Fulton H. G., Davis L. T.; McLeod C. H.; Barry S. C.; Leckie R. G.

Economics 1.

Class I.—Palmer R. C.
Class II.—Leckie C. P.
Passed—Mounce M. J.; Lamb C. A.; Clarke G. E. W.

Zoology 21 A.

Class II.—Riley W. J.; Kelly C. D.
Passed—Davis L. T.; Leavens J.; Leckie C. P., Pye W. J. S.; Clarke G. E. W., Kinnear A. R.; Fisher R. A., Rolston F.; Woods J. J.; Bates F. H.; Blair A., Sweeting B. S.; Rive C.; Fulton H. G.

Algebra

Class I.—Stacey.
Class II.—Cavers; McLeod; Fulton; Bennett; Pye.
Passed—Richards; Rolston; Rive; Barry; Landon; Davis; MacCallum; Leckie.

Physics

Class I.—Stacey.
Class II.—Davis; Rive; Richards; Bennett, Callaghan; Cavers; Fulton, MacLeod.
Passed—Bolston; Kinnear A. R.; MacCallum; Pye; Woods.

Trigonometry

Class I.—Richards; Stacey; McLeod.
Class II.—Fulton; Pye; Davis, Rolston; Bennett.
Passed—Kandon; Rive; Cavers; Barry.

FIRST AND SECOND YEARS

Botany 10 A.

First Class—Palmer.
Second Class—Stacey; Richards, Cavers; Riddell.
Passed—Harris; Callaghan.

Dairying 1.

First Class—Maclean O., Vollum R. L.

SECOND YEAR

Chemistry 11.

Class I.—Palmer R. C.
Class II.—Mounce M. J.; McKechnie M., Fisher R. A.
Passed—Leckie C. P.; McKenzie F. F.; Leavens J.; Kelly C. D.; Sweeting B.

French

First Class—Fisher R. A., McKechnie, Riddell; Coward, Leavens, Sweeting.
Second Class—Harris, Riley.

English 3 Pass

Second Class—Harris.
Passed—Riddell, Riley; Leavens; Fisher; Sweeting; Kelly; Clarke G. E. W., McKechnie.

SECOND AND THIRD YEARS

Dairying 1.

First Class—Mounce; Riley; Palmer.
Second Class—Lamb, McKechnie; Traves; Kelly; Leckie, McKenzie, Leavens, Sweeting.
Passed—Fisher; Burk; Clarke G. E. W., Harris, Riddell.

THIRD YEAR

Biology 4.

First Class—Palmer; Lamb.
Second Class—Mounce, Leckie.
Passed—Traves.

Dairying 3.

First Class—MacLean O.; Vollum R. L.

Zoology 24 A.

Passed—Traves.

Zoology 21 B.

First Class—Leckie C. P.; Palmer.
Second Class—Clarke G. E. W., Harris.
Passed—Coward.

Dairying 3.

Second Class—Mounce M. J.

Animal Husbandry 6.

Second class—McKenzie F. F.

Agronomy 3.

Class I.—C. W. Traves; C. A. Lamb.

Animal Husbandry 7.

Class II.—McKenzie F. F.

Animal Husbandry 5.

Class I.—F. F. McKenzie.

May 8, 20.

More University Results—The following additional University examination results for the faculty of agriculture have been received from Mr. Stanley Mathews, university registrar: Second year (horticulture 2), first class, R. C. Palmer; second class, G. H. Harris, W. J. Riley, B. S. Sweeting, G. S. Coward, W. H. Riddell, M. S. McKechnie, R. A. Fisher, W. M. Burke, J. B. Leavens. Third year (horticulture 4), first class, C. P. Leckie, C. A. Lamb; second class, G. E. W. Clarke, C. W. Traves and G. S. Coward.

May 12, 20.

ADDITIONAL RESULTS OF RECENT EXAMINATIONS

Registrar Stanley W. Mathews of the University of British Columbia announces the following additional results in the recent examinations under the Faculty of Agriculture:

Second Year (Poultry 1).

First class—J. B. Leavens, B. Sweeting, W. G. Riley, A. R. Kinnear, R. C. Palmer.
Second class—G. H. Harris, W. H. Riddell, A. Blair, G. S. Coward.
Passed—W. L. Burke, M. S. McKechnie.

"GREEN STOCKINGS" CAST LEAVES FOR INTERIOR

University Players Open Tour in Kamloops Tonight

The cast of "Green Stockings," the play so successfully produced by the Players' Club of the University in Vancouver, Victoria and Nanaimo, left by the 8:15 train Sunday night for its tour of the interior. The first performance will be given at Kamloops tonight and the following day the troupe will begin its trip through the Okanagan Valley. This afternoon, by special request, the "Playgoers," one of the playlets put on at Christmas, will be given at the Tranquille Sanatorium.

Those composing the party are Mr. F. G. C. Wood, the honorary president and coach, Madame Suttie, Miss Dorothy Adams, Miss Alfreda Barkeley, Miss Kirsteen Leverson, Miss Dorothy Gill, Miss Miller, Mr. Art Lord, Mr. Joe de Pencier, Mr. Bruce Fraser, Mr. Lacey Fisher, Mr. Gordon Scott and Mr. Lou Hunter. The party will return on Saturday night.

May 10, 20.

University Players Return from Tour

On Saturday evening the members of the Players' Club of the University of B. C., who have been presenting "Green Stockings," in interior towns during the last week, returned to the city. The tour, which included Kamloops, Vernon, Kelowna and Penticton was most successful, crowded houses greeting this clever company at each performance. So popular was the production, the executive has received a pressing invitation to make this up-country trip an annual feature of the club's programme. The purpose of directing attention to the University of B. C., by means of these performances was fulfilled. In each town, Prof. F. G. C. Wood, the director, told the audience a few facts covering the rapid growth of the college, and of the courses offered.

In each of the places visited, the players were most warmly entertained. A motor trip from Kamloops, to the sanatorium at Tranquille was made on Monday afternoon for the purpose of staging some one-act plays for the entertainment of the patients. Upon the return, the cast were guests at a tea given by Mrs. J. Ross Archibald in honor of her cousin, Prof. Wood. Miss Muriel Costley, a graduate of the U. B. C., gave a delightful dance at the conclusion of the evening's performance.

The people of Vernon were so cordial in their welcome that the visitors regretted their inability to make a longer stay. After a motor trip to the Coldstream ranch, the party was entertained at tea at the Vernon Country Club on the shores of Long Lake. In the evening, a reception and dance was given by the members of the Women's Institute and the I. O. D. E., at which many of the residents were present.

In Kelowna, the cast were guests of honor at a dance at the Aquatic Club. The following afternoon Miss M. Bulman, a member of Arts '22, entertained at tea, at the family ranch, some ten miles out of town.

Upon arrival at Penticton, the party was tendered a supper dance by the management of the Hotel Incola. The next afternoon, Mr. and Mrs. Carol Aitkens, of Naramata, entertained the principals at tea.

The activities of the club during this most successful season, during which the play, "Green Stockings" was staged in eight different cities, will end this evening, when the cast will be the guests of the theatrical manager in whose theatres the recent performances were staged, Mr. R. E. Berry. The entertainment will take the form of a box party at the Orpheum.

May 17, 20.

Third Year (Poultry 2).
First class—C. W. Traves.

Third Year (Poultry 3).
First class—C. W. Traves.

Third Year (Poultry 4).
First class—C. A. Lamb.
Second class—C. W. Traves.

May 22, 20.

HOSPITAL GRADUATES ENJOY CHARMING DANCE TENDERED BY BOARD OF DIRECTORS

Blooming like a posy of the gayest summer flowers in their pretty gowns, the members of the 1920 graduating class of the Vancouver General Hospital Training School for Nurses enjoyed to the last strain of the fascinating music the delightful dance given in their honor last evening in the University auditorium by the board of directors of the hospital. A profusion of graceful palms, fragrant lilacs, and greenery formed an artistic setting and about 200 guests were in attendance. They were received by Mrs. MacEachern, Miss Ethel Johns, Mrs. R. Chas. Stoddard, Miss H. Smith, and Miss H. Bennett.

The gathering was representative of the hospital directors, the staff, and the medical men of the city, a large number of whom were present with their wives, and the friendliness which exists between these people whose work is so closely connected, contributed to make the atmosphere delightfully congenial.

The honored guests were as follows: The Misses Gladys Johnson, Ethel Richardson, Doris Bates, Mildred E. Chester, Daisy I. Dewar, Lilas Thompson, Annie Raphael, Helen Bennett, Amy G. Goddard, Jean C. Cannon, Dorothy Jolliffe, Catherine A. Thompson, Ethelyn M. Knight, Ella C. Webster, Lillian J. Stevens, Agnes J. McRae, Norah E. Rawden, Joyce Leslie, Hilda K. Smith, Gertrude L. Ketchson, Eula C. Watson, Ruth Morrisette, Mary A. Murray, Lillian S. Clarke, Ruby W. Rogers, Alberta W. Steacy, Ethel R. Flower, Katharine E. Little, Marjorie L. MacCaul, Diana C. Armstrong, Agnes J. Webster, Edith Hanbury, Margaret W. Manson, Gladys E. Perry, Margaret J. Peters, Frederica W. Evans, Margaret E Murray, Alma R. Morrison, Christine Lanoville, Rhea Fick, Ethel M. Hutchinson, Mildred E. Jackson, Edna C. Godwin, M. Jean Mutrie, Thelma Code, Ethel R. Endacott, Mabel C. Howes, Helen J. Whitehead, Margaret M. White, Phoebe C. Glover, Jessie P. Provis, Eleanor Wilson, Vera O. Cramer.

Other guests present were: Dr. and Mrs. MacEachern, Dr. and Mrs. R. E. McKechnie, Dr. and Mrs. Farish, Dr. Ford, Dr. and Mrs. Paulin, Mr. and Mrs. Riggs, Dr. and Mrs. Burnett, Dr. and Mrs. McKay, Dr. and Mrs. Kennedy, Dr. and Mrs. Lamb, Dr. Funk, Dr. and Mrs. Worthington, Dr. and Mrs. E. D. Carder, Dr. and Mrs. J. E. Gillies, Dr. Large, Mr. Ted Campbell, Mr. and Mrs. George Haddon, Dr. T. A. Wilson, Dr. Belle Wilson, Miss Mary Wilson, Mr. Jung, Mr. Neville, Miss Florence Shundler, Mr. Patterson, Mr. Shindler, Mr. Pete Wilson, Dr. Moore, Dr. Leeson, Miss Gibson, Dr. and Mrs. Ford, Mr. and Mrs. Chas. Stoddard, Miss Jack, Dr. and Mrs. Lang, Dr. and Mrs. O. Large, Dr. P. McLennan, Dr. and Mrs. F. W. Brydonnan, Jack, Miss Peters, Miss Stewart, Miss Harris, Mrs. McConnell, Miss Sharp and Miss Drainie.

Nurses Honored At Jolly Dance

With a gay round of festivities during the past week complimenting the 1920 graduating class of the Vancouver General Hospital, this week already forecasts many delightful affairs, last evening proving no exception to the rule, when the 1921 class entertained in the graduates' honor at a charming dance in the university auditorium. The hall was gay in white and yellow broom. Miss R. Thompson, president of the 1921 class, and Miss Irene Smith, were in charge of general arrangements, while Miss Johns, Miss McDougall, Miss Perrin, Miss Lucas and Miss Fraser received the guests. Among those present were: Dr. and Mrs. MacEachern, Mr. and Mrs. Geo. Haddon, Dr. and Mrs. Daniel McLellan, Dr. and Mrs. E. D. Carder, Dr. and Mrs. W. W. Kennedy, Miss Ethel Johns, R. N., Dr. and Mrs. Riggs, Dr. and Mrs. Farish, Dr. and Mrs. Lamb, Mayor R. H. Gale, Dr. Johnson, Dr. Leeson, Mr. Moore, Mr. R. B. Leders, Mr. Wilbur Brown, Miss Jack, Miss C. A. Thomson, Miss Ethelyn Knight, Miss Lillian J. Stevens, Miss Norah E. Rawden, Miss Joyce Leslie, Miss Gertrude Ketcheson, Miss Eula C. Watson, Miss Ruby W. Rogers, Miss D. C. Armstrong, Miss Ella C. Webster, Miss Margaret W. Mauson, Miss Gladys E. Perry, Miss M. E. Murray, Miss Ethel M. Hutchinson, Miss Mildred E. Jackson, Miss Mabel Howes, Miss Helen J. Whitehead, Miss Phoebe C. Glover, Miss Margaret M. White, Miss Katharine E. Little, Miss Eleanor Wilson, Miss Jessie Pearl Provis, Miss Thelma Code, Miss M. Jean Mutrie, Miss Margaret Jean Peters, Mrs. Amy G. Goddard, Miss Lilas Thompson, Miss Gladys Margaret Johnson, Miss Daisy Isabel Dewar, Miss Lillian S. Clarke, Miss Ethel R. Fowler, Miss Rhea Fick, Miss Edna C. Godwin, Miss Frederica W. Evans, Miss Agnes J. Webster, Miss Edith Hanbury, Miss Alberta W. Steacy, Miss Marjorie L. MacCaul, Miss A. Murray, Miss Ruth Morrisette, Miss Hilda K. Smith, Miss Agnes J. McCrae, Miss Ethelyn M. Knight, Miss Norah E. Rawden, Miss Lillian J. Stevens, Miss Dorothy Jolliffe, Miss Jean C. Cannon, Miss Annie L. Raphael, Miss Mildred E. Chester, Miss Ethel Richardson, Miss Vera O. Cramer, Miss Doris Bates, Miss Helen Bennett, Mr. P. E. Shindler, Mr. Finland (Prince George), Dr. Kemp, Dr. Griffin, Dr. Brouse, Dr. Seymour, Dr. Ketchison, Dr. Gibson, Mr. Pete Wilson, Dr. B. D. Gillies, Dr. and Mrs. Worthington, Dr. and Mrs. Dobeson, Dr. Ford, Mr. Moffitt, Mr. Leckie, Miss Thomson, Dr. Lamb, Mr. Lockyer, Mr. Donald, Mr. Anderson, Mr. Smith and Miss Ethel R. Endacott.

Outing Enjoyed By Graduates

The graduates of the British Columbia University and their friends had a delightful launch party to Whytecliff on Thursday, where they spent the day. Prof. and Mrs. Percy Elliott accompanied the party, which included the Misses Ruth Elliott, Marion Mounce, Helen White, Kay Laidlaw, Mary Munro, Edith Thompson, Mary McTavish, Dorothy Houstan, Doris Fulton, Ella Strachan, Kathrine Allaryce, Helen Matheson, and Messrs. Mickey Macdougall, John Allardyce, John Mennie, Sid Bell, Ian Gibson, George Dickson, R. Munro, Edgar Houstan, V. Wilby, Roy Vollum, Swencisky, V. Chew and others.

University Girl Weds Oregon Physician

An interesting wedding occurred last evening at the home of the bride's parents, Mr. and Mrs. Charles Rosebrugh, when their only daughter, Pearl, was united in marriage to Dr. Raymonr R. Staub of Portland, Ore., the ceremony being performed by Rev. Dr. J. J. Staub, of Portland, father of the bridegroom, assisted by Rev. Dr. Cooke.

The bride is a graduate of the University of British Columbia and was very popular in college in literary circles and has been teaching in the Ladner High school for the past three years. She was given in marriage by her father and looked very charming in her wedding gown of white georgette and satin trimmed in silver lace over which fell her filmy veil of tulle from a coronet of orange blossoms. The boquet was of bridal roses and sweet peas.

Miss Dorothy Pratt, her bridesmaid, wore a pretty frock of pink georgette and taffeta with hat to match and carried mauve sweet peas.

The bridegroom was attended by Mr. Kenneth Rosebrugh, brother of the bride.

At the reception which followed the ceremony, a buffet supper was served, the house being beautifully decorated in pink and white. The bride's table was particularly pretty, centred with the cake and adorned with tulle streamers which fell from the chandelier.

Dr. and Mrs. Staub have left for a honeymoon on Vancouver Island by motor, the bride going away in a smart suit of brown broadcloth with a brown ostrich feather hat. They will reside in Portland Oregon, where the bridegroom received his education in the University of Oregon Medical College.

University Girls' Convention Speaker Is Professor Hook

The Y.W.C.A. camp at Whytecliff closes on Monday, Aug. 23, and the University girls will hold their annual convention week, taking possession at once. The "Y. W." camp has been a successful one, the month of August attracting the largest number of guests on account of the splendid weather. It is estimated that about 350 girls visited the camp this year and enjoyed the bathing, boating, and general exhibition of the out door life. Miss Greenhill, the superintendent, was assisted by Miss Robinson, and there was a competent staff of workers.

University Camp

An unusually varied and highly interesting programme will greet the University graduates, undergraduates and matriculants who are intending to enter the university next term, all of whom are privileged to accept the invitation to the convention.

Prof. S. A. Hook of Victoria College, Toronto, a well known Bible student and author of "Christ, and the Kingdom of God," and other volumes, will be the principal speaker. He will deliver morning addresses daily.

Miss Margaret Lowe, Y. W. C. A. secretary for the West, will come from Toronto also and will assist the girls in planning their years work.

About forty have registered for the week so far, the registrar being Miss Marion Mounce, 1276 14th Ave., W., Bay. 2500L. There is still room for a large number of girls who are certain to enjoy the delightful attractions of Whytecliff, and the instructive programme.

Mrs. L. S. Klinck will act as "Camp Mother."

STUDENT BODIES ARE ORGANIZING

Much Activity Being Shown at University in Getting Organizations Off to a Good Start

Oct 2

UNIVERSITY OF B. C., Oct. 2.—The first week at the University has been characterized by a marked earnestness in all the student activities. The various societies have held meetings and the athletic clubs have completed organization for the ensuing months. The academic endeavors of the undergraduates have been mainly directed along the lines of arrangement of time-tables and frequent conferences at the registrar's office.

A general Alma Mater meeting will be held at noon on Monday, when the president, Mr. Arthur Lord, will extend a welcome to the new students. The Students' Council will be much the same as it was last year, except for the appointment of a new treasurer and nominations are now being received for this position. Mr. Alex. Munro, who was elected to this office at the close of the term last year, has gone to California for the good of his health. "Sandy" will be greatly missed, as he took a leading part in many of the activities last year, having been president of the Returned Soldiers' Club and was also one of the delegates who attended the Des Moines' conference last winter.

An Exchange of Text Books

This year the men's undergraduate society has been conducting an exchange desk for the disposal of books required by the students of the different years. Those desiring to sell their former texts, turn them in and get their returns when the books are sold. Mr. James Lawrence, as president of the society, has been a very active worker at the exchange.

Initiations will be held on October 9, both for the men and the women. At a meeting of the Sophomores, in the early part of the week, the following committee was appointed to handle the programme for the men: A. Buchanan, H. O. Arkley and K. Carlyle, all being members of Science '24. James Lawrence, '21, will be in charge over all, and it is expected that the freshmen will receive a good time. On that evening the presentation of the ribbons from last year's track meet will be made by Dr. G. C. Sedgwick.

New Director Wanted

The Musical Society will hold a general meeting on Tuesday at noon, when plans will be discussed as to securing of a conductor for the society. In the departure of Professor E. Howard Russell, who has gone to Victoria, the society realized a distinct loss. Mr. Russell has most successfully conducted the musical talent of the university for many years, and his assistance will be greatly missed by all who have known with what sincerity of purpose he interested himself in the students. At a meeting of the orchestra on Friday, Mr. James Dauphinee, of Arts '22, was elected to the executive of the society as representative of the orchestra. This vacancy was caused by Mr. Vincent Fink's leaving for the east, where he will continue his studies.

The Players' Club has been busy, and the matter of admitting new members will receive immediate attention. Mr. F. G. C. Wood is still in charge, and a most capable student executive, under the presidency of Miss Dorothy Adams assures another successful term for the club.

OUTDOORS CLUB TO ERECT VALLEY LODGE

New Organization at University Plans Busy Season

The University Outdoors Club, under the leadership of Mr. George Barnwell, promises to be one of the most attractive units in the student recreation curriculum. Already plans have been made to erect a lodge in the Lynn Valley district, to which parties may be conducted from time to time during the year. This lodge will be erected by volunteer help from the undergraduate body and many have already expressed their willingness to lend aid in the project. In the very near future a hike will be organized for a climb up one of the nearby mountains. Miss Verchere and Mr. Douglas Wallace are doing much to keep the club busy.

Reception to "Freshettes"

On Thursday afternoon a delightful reception, conducted by the Y. W. C. A., was held in the auditorium of the university in honor of the new lady members of the class of Arts '24. The "freshettes" were escorted to the hall by the members of the junior year, and were received at the door by the Y. W. C. A. president, Miss Dorothy Brenchley, and by the honorary president, Mrs. L. S. Klinck. Refreshments were served by the sophomores and much of this time was given over to the matter of introductions.

The outline of the year's work was then made by the president and the work of the various departments described by the respective members of the cabinet. Amongst those speaking were Miss K. Grant for Bible Study, Miss Mary Munro for the Membership, Miss Doris Fulton for Morning Prayers and Miss M. Agnew for Social Service. The finance report of Miss G. Lewis was read by Miss G. Robson. The closing remarks by Mrs. Klinck were highly appreciated.

A Get-Together Dinner

During the past week the members of the executive body of the Y. M. C. A. were busy in making the preliminary arrangements for the year's work. On Wednesday evening a reception will be held in the Y. M. C. A. hall for the students who have just arrived from outside points to take up their studies here. The entertainment will be in the form of a get-together dinner, and will be one of the first events of its kind at the local institution.

At the recent meeting of the cabinet much discussion was given over to the changing of the name of the association. No definite steps have yet been taken, however, as much depends upon the advice received from the International Council. The reports of the delegates who attended the Lumsden Beach Conference were heard and they all expressed very optimistic opinions of the possible progress of this important side of student development. The students who recently attended this all-western convention were, E. A. Johnson, Harold McLean, Earl Grant and W. Baker.

FIRST MEETING OF ALMA MATER

University Students Hear Statements in Regard to Organizations and Plans for Year.

Motion is Passed for General Assessment of Two Dollars Per Head.

Oct 5

The first general meeting of the Alma Mater Society of the University was held in the auditorium yesterday at 12 o'clock with President Arthur Lord and Miss Isobel Miller, secretary, on the platform. Following the reading of the minutes of the last general meeting, President Lord commented upon the activities of the session just commencing. He explained that the meeting was in the nature of an introduction of the freshme to the various undergraduate activities. The president announced that the constitution of the society would be published in the first issue of the Ubyssey, a week from Thursday.

He made special reference to certain bylaws governing the actions of the men undergraduates particularly. He pointed out that the ruling in regard to smoking in the halls and any gambling about the premises would be strictly carried out. The reading room was a place for study and not for discussion as to the happenings of the following week.

Mr. Lord explained that a further amount of money would be required to pay for the student expenses during the coming year.

Assessment of Two Dollars

A motion presented by E. T. James and seconded by L. Fournier, that each student be further assessed to the extent of $2.00 at the beginning of the term, was passed unanimously in preference to paying for the Annual at the close of the year. Much amusement was afforded by the way in which Mr. James worded his first motion, namely, "I move that everybody else be assessed the sum of $2.00 now." Some of his friends are still wondering whether he meant to exclude all his fellow science students.

Paul Whitley, editor-in-chief, spoke on behalf of the publications and stated the reasons why there had been no publication of a college handbook this year. The cost of getting the edition out had taken too great a jump during the summer vacation for the funds on hand. The Ubyssey will have two literary supplements this year, one to be printed before Christmas and the other before Easter. Two special editors, G. Cooper and R. L. Stevenson, have been placed in charge of this work. The Ubyssey in itself will take the form of a news sheet and will be the proper medium for keeping all students in touch with university activities. The college yells will be published in the first or second edition and this will form an incentive to the organization of the Rooters Club.

Good Work Being Done.

As president of the literary and scientific department, A. R. Rive dwelt upon the excellent work accomplished by the Men's Literary Society, Women's Literary Society, Agricultural Discussion Club and the Sigma Delta Kappa last year. He felt that progress this year would be even more gratifying. The aims and objects of the Musical Society, Players' Club, Chemistry Society and Radio Society were also outlined.

In Mr. Kingham's programme for athletics ample provision was made for every branch in which the students would be interested during the winter months. The track meet will be the first important outdoor event and he urged the large number of men present to get ready for that day. Rugby and soccer are well under way, with basketball, hockey, swimming, boxing, etc., all coming in due time. Inter-class events will be promoted to the maximum and the support of every student will help to make this year's record at U. B. C. the best yet

OUT-OF-TOWN STUDENTS CONFERENCE GIRLS' GUESTS

Oct. 4

The residence of Mrs. L. S. Klinck was the scene on Saturday of a reception, being given for the out-of-town students who are entering the University, by the girls who attended the conference this year.

The guests included Miss Mary Griffith, Miss Constance Kinney, Miss Beatrice Pearce, Miss Doris Lee, Miss Marion Mounce, Miss Gertrude Smith, Miss Dorothy Walsh, Miss Kathleen McNaughton, Miss Marjorie Mordy, Miss Margaret Abbott, Miss Dorothy Auld, Miss Eileen Aylard, Miss Annie Berry, Miss Alice Blair, Miss Ethel Brown, Miss Kathleen Bulman, Miss Nettie Burns, Miss Helen M. Campbell, Miss Dorothy Carmichael, Miss Winnifred Cawthorne, Miss Marie Chapin, Miss Emily Clever, Miss Shelia R. Connellan, Miss Lucy R. Cobrad, Miss Btrtha Dowding, Miss Jessie Forwan, Miss Mettie Gobson, Miss Agnes Gillen, Miss Margaret Goodchild, Miss Lena Halpenny, Miss Marguerite Gordon, Miss Frances Hampson, Miss Annie Harrison, Miss Anne Hedley, Miss Alice Jacobson, Miss Orynthia Jones, Miss Florence Jones, Miss Kathleen Kerby, Miss Janet Moodie, Miss Ethel McLean, Miss Ruby Reilly, Miss Eelen Reith, Miss Dorothy Rogers, Miss Agnes Smith, Miss Helen Wood, Miss Martha Smith, Miss Alice Aylers, Miss Clara Aylers, Miss Marjorie Bell, Miss Frances Benedict, Miss Dorothea Buck, Miss Mary Bulmer, Miss Janet Carie, Miss Vera Crandlemire, Miss Muriel Elliott and Miss Ethel Green.

Initiation Quite Tame

* * * * * * * * * * * * * * * * * *

At 'Varsity, Says Klinck

Oct. 7.

Freshmen Will Not Be Unduly Humiliated, Castor Oil and Electric Shocks Being Absolutely Taboo From Ceremony to Be Held Saturday Night, It Is Openly Announced by President.

CASTOR OIL and electric shocks will be eliminated from the ceremony of initiation of freshmen to be held at the University of British Columbia on Saturday night, it was announced yesterday by President L. S. Klinck. "The students have agreed to do nothing which will lower the respect of or humiliate their fellow students who are to undergo the initiation ordeal," said President Klinck.

Those in charge of the ceremony plan to give their victims a few thrills nevertheless, and under the leadership of Mr. A. E. Lawrence, have assured the candidates for initiation an experience on Saturday night which will long remain vivid in their memories.

"In spite of the numerous reports to the contrary," stated President Klinck, "the ancient art of initiation is not dying out. During my visit to eastern universities I found all the ceremonies of former days being conscientiously carried out by the students in welcoming freshmen to the fraternities of the colleges.

"It is evident that the custom will live for some time to come, and while it is still in vogue, the senior students and myself will take all precautions against injury of any kind being done to the victims of the ceremonies. The initiation on Saturday night will be carried on with a spirit of good fellowship and boyish fun, and all dangerous practices will be eliminated."

WELCOME FRESHMEN AT UNIVERSITY "Y"

Students Told Not to Let Lectures Interfere With Education.

Oct 6

The University Y. M. C. A. held a "get together" banquet last night at the Cambie Street building for out-of-town freshmen. Dr. Todd, the honorary president in welcoming the students, pointed out the importance of the "Y" work in college life.

Mr. A. Rive impressed the students with the necessity of getting the college spirit and warned all freshmen "not to let their lectures interfere with their education." De pointed out that education was a social thing which taught men to deal with their fellows and was not all a matter of book learning.

Mr. Mitchell, speaking on behalf of the Musical Society, announced that he had been fortunate in securing Mr. Parkin, late of London, to conduct the orchestra, and invited the students to join the Society.

Mr. Clarke, of the Faculty of Agriculture, spoke of the work carried on by members of his department in getting acquainted during the summer with people of the farming districts with a view to carrying on a correspondence with them during the remainder of the year. He made the suggestion that the Arts and Science men should undertake some such line of work and make the people of British Columbia feel that the University is a vital part of its life.

The remainder of the evening was spent in singing the college songs and enjoying the good fellowship of college men.

Among those present were Dr. Todd, Mr. Bill McKee, Mr. Ted Johnston, Mr. James Mitchell, Mr. A. Roberts, Mr. G. E. Clarke, Mr. H. McLean, Mr. A. Rive, Mr. Webster, Mr. Don Baker, Mr. John Beaven, Mr. Pete Demidoff, Mr. Frank Studen, Mr. Dave Charlton, Mr. John Shields, Mr. John Gibbard, Mr. George Moody, Mr. Wallace Baker, Mr. Ted Richardson, Mr. S. L. Grant, Mr. George Norman, Mr. Robert Topper, Mr. George Russell, Mr. Sparks, Mr. William Gurney, Mr. Roy Vallum and Mr. H. Tall.

UNIVERSITY RUGBY TEAM LOOKS GOOD

Athletics have come in for much attention during the opening week at the University. On Wednesday practices were held both for the soccer and the Rugby clubs. On Friday at noon the women of the College were busy and got a number of players lined up for the various games.

The rugby workout was held at Athletic Park and there was lots of material from which a selection might be made. This year Art Lord will be official coach of the team and already the boys have been stepping in fast style to his commands. P. D. I. Honeyman has been elected captain and S. Plummer vice-captain. Over fifty young fellows turned out at the mid-week practice and a large number were present at Brockton Point Saturday. Nearly all the members of last year's team are back in the city and the Varsity is looking forward to fielding a splendid aggregation.

Already practices are being held for the track meet so that the students can keep in shape until the date of the meet which will be held this fall instead of the spring. Many were out at Brockton Point Saturday afternoon and further arrangements will be made at a meeting on Tuesday at 12 o'clock, when representatives of all the classes will come together for the discussion of possible plans. Already some apparatus has been provided and training will commence at once.

U. B. C. Freshmen to Go Through Mystic Rites of Initiation

Oct 9

Initiations tonight. Lo the poor freshmen must knuckle down tonight before the high and lofty seniors upon the annual hazing at the university. The men of arts '24 are by no means a bunch of youngsters and the older students will have a very pleasant evening of hard work guiding the "green as grass" youths through the mystic toils. All day the committee will be occupied in getting things in shape

Following the establishment of the freshmen as recognized university men, the ribbons won in the track meet last year will be presented. A parade of the downtown section will likely follow if the precedent of other years is maintained. Wed Oct

NEW STUDENTS ARE WELCOMED

Function is Held at Y.M.C.A. in Honor of Men Entering University From Outside Points.

Interesting Addresses Delivered by Student Speakers and Y.M.C.A. Officials

Oct. 7

The first banquet to be given under the auspices of the University Y. M. C. A. was held in the city Y.M.C.A. building on Wednesday evening with a very representative number of students present. The banquet was in the nature of a welcome to the new students who are entering the university from outside points. Following the supper songs and speeches were the features of the evening, followed by a general and rather unique introduction, when every man present told all he knew about the person seated at his left.

Dr. O. J. Todd, as honorary president of the student Y.M.C.A., briefly outlined the aims and objects of the organization. He pointed out that the Y.M.C.A. was the only student society which met in the interest of gaining spiritual leadership. In the very near future the question would have to be decided in regard to what the basis of membership should be for the Y. M. C. A. He was glad to see that four members of the Lumsden Beach Conference were present. He had expected to see more students present.

E. J. Glenesk stated that he was glad to see one of his fondest hopes realized, namely the closer contact with the students. He drew attention to the excellent work which his organization was doing throughout the country and appealed to the students of the University of B. C. to take advantage of the physical work offered at the local branch.

Mr. Alfred Rive, who appeared for the Students' Council and as president of the literary and scientific department, explained the various features which were entailed in these two large student representative groups. He felt that an education was "to learn to live," and he appealed to the newcomers to make an attempt to take up with the college activities.

Mr. Roy Vollum, who was the only post-graduate student present, set forth the ideals of the Chemistry Society and explained that it was not for chemists alone, but would prove attractive to all interested in the science.

Mr. Jimmie Mitchell spoke on behalf of the Musical Society and cited the programme of this activity for the ensuing college year.

In representing the agricultural students, G. E. W. Clarke told what the students of that faculty had attempted to do in order to arouse public interest. He wanted to see the barrier between arts, sciences and agriculture broken down and he invited all to attend the meetings of the Agricultural Discussion Club, where they could get better acquainted.

A. A. Webster appeared on behalf of publications and gave the history of this branch of activity in the college. He made three special requests in regard to the Ubyssey. The students were to read their copies, make contributions and offer kindly criticism.

Mr. Ted Johnson, of Arts '22, was chairman. Among those present were Dr. O. J. Todd, E. A. Johnson, H. W. McLean (Vancouver), Frand Studer (South Vancouver, Mitchell (Prince Rupert), Earl Grant (Vancouver), David Charlton (Port Haney), Al Rive (Vancouver), A. A. Webster (Agassiz), George Norman (Mirror Lake), W. H. McKee (Vancouver), Robert Topper (Mission), George Russell (Union Bay), Fred Sparkes (Vancouver), John Leavens (Point Grey), William Gurney (Matsqui), R. L. Vollum (Vancouver), H. T. Allen (Naramata), Ted Richardson (Penticton), G. E. W. Clarke (Vancouver), A. Drennan (Vancouver), P. Demidoff (Trail), K. G. McKenzie (Aldergrove), Jim Shields (Kerrobert, Saskatchewan), Cliff Johnstone (Vancouver), George Mordy (Cumberland), Don Baker (Vancouver), John Gibbard (Mission). Wallace Baker and Earl Forester (Vancouver), presided at the organ.

RESUME VARSITY TENNIS TOURNEY

Many Interesting Games Were Played Yesterday Afternoon —Hope to Play Finals Saturday.

Oct. 8

After a long delay owing to rain the University tennis tournament proceeded steadily on its way yesterday and many interesting games were witnessed during the afternoon. In the men's doubles Munro and McDougall defeated Mathers and Kingham after a very fine game, the former winning the first and third games. Miss Harrison put up a very strenuous fight against Miss Truell but eventually lost two straight games, the first score being 6-4 and the second 10-8.

It is hoped to be able to complete the programme by tomorrow evening. Yesterday's results were as follows:

Men's Singles

H. Hunter beat Al Russell, 7-9, 6-0, 6-1; Say beat Ternan, 6-3, 6-1; Miller beat Wooten, 6-4, 6-2; McLean beat R. Hunter, 6-0, 6-3; S. Miller beat Richards, 6-2, 6-1.

Men's Doubles

Monro and McDougall beat Mathers and Kingham, 6-1, 4-6, 6-1; McLean and H. Hunter beat Shakespeare and Herd, 6-1, 6-2.

Mixed Doubles

Miss Gillespie and Fournier beat Miss Harrison and Kingham, 6-2, 6-1; Miss Kloepfer and H. Hunter beat Miss I. Stuart and Mathers, 6-1, 6-2; Miss Weld and Fisher beat Miss Caspell and Hislop, 6-1, 6-3; Miss Gordon and C. Miller beat Miss McDougall and McDougall, 8-6, 6-1.

Ladies' Singles

Miss Truell beat Miss Harrison, 6-4, 10-8; Miss Mary Munro beat Miss Weld, 6-8, 6-3, 6-1; Miss Robson beat Miss Mary Munro, 9-7, 6-1; Miss M. R. Munro beat Miss K. Stuart, 6-3, 6-2; Miss Findlay beat Miss McDougall, 6-0, 6-0.

TENNIS FINALS WILL BE BE PLAYED NEXT WEEK

Oct. 9

University Tourney Now Down to Eights and Semi-Finals

Owing to the rainy weather of the mid-week it was impossible to complete the University students' tennis tournament at Laurel Courts. The winners of the five events will be decided on Monday and Tuesday from the winners in the following series which were played off Thursday and Friday:

Mixed doubles: Miss Kloepfer and Hunter won from Miss G. Weld and L. Fisher, 6-2, 6-3. Miss Gordon and C. Miller from Miss Truell and S. Miller, 6-2, 6-4; Miss M. Munro and W. Baker from Miss D. G. Gillespie and L. Fournier, 6-3, 2-6, 6-4. Bye, Miss M. R. Munro and McLean.

Men's doubles: Baker and Say won from McLean and Hunter, 6-4, 6-3; Plummer and Guernsey from McKay and Stewart 8-10, 6-2, 6-2. Miller and Miller won from Ternan and Giegerich, 6-4, 6-2. Munro and McDougall won from Mathers and Kingham, 6-1, 4-6, 6-1.

Ladies' doubles: Munro and Munro won from Gillespie and Robson, 6-4, 6-1. Kloepfer and Leveson won from Gordon and Stewart, 6-3, 6-2.

Ladies' singles: Miss M. R. Munro won from Miss Robson 6-3, 6-4. M. Findlay from E. McDougall, 6-0, 6-9. Miss D. Gillespie beat H. Kloepfer 6-4, 4-6, 6-4.

Menu's singles: H. Hunter won from Baker, 6-2, 6-0. Say beat C. Miller, 6-1, 6-2. Coates won from Miller, 6-4, 3-6, 6-2. Kerr defeated Munro 8-6, 6-4. McLean won from Proctor 6-0, 6-3.

University Tennis Club Entertains at Enjoyable Dance

Oct. 9

A most delightful dance was given in the university auditorium last night by the University Tennis Club.

Beautiful autumn leaves and the college colors were in evidence everywhere.

The committee in charge of arrangements included Miss Dorothy Hopper, Miss Mary Munro, Miss Muriel Munro, Miss Margaret Robson, Mr. Mickey McDougall, Mr. Bob Munro, Mr. Harold McLean and Mr. Jack Harkness, and the patronesses for the evening were Mrs. H. A. Sedgwick, Mrs. J. Henderson, Mrs. E. H. Archibald and Mrs. Wood.

Among those present were: Dr. Sedgwick, Professor and Mrs. Archibald, Professor F. G. C. Wood, Professor and Mrs. Henderson, Miss Myrtle Kilpatrick, Miss Helen Kloepfer, Miss Evelyn Eveleigh, Miss Eloise Angell, Miss Margaret McCabe, Miss Margaret Healy, Miss Jean Davidson, Miss Kathleen Robinson, Miss Izele Aconley, Miss Marie Lapsley, Miss Jean McKee, Miss Kathleen Knowlton, Miss Dorothy Nicol, Miss Marguerite Gordon, Miss Rae Mathers, Miss Jessie Buckerfield, Miss Katie Stuart, Miss Helen Baker, Miss Catherine Allardyce, Miss Beulah Ross, Miss Irene Carnwath, Miss Myrtle Swanson, Miss Isobel Elliott, Gertrude Bickell, Miss Jessie Elliott, Miss Addie McClay, Miss Gwen Robson, Miss Isobel Stuart, Miss Dorothy Brenchley, Miss Olive Brenchley, Miss Reifel Hurliman, Margaret Solloway, Miss Marjorie Findlay, Miss Mildred Lockwood, Miss Lillian Locklin, Miss Dina Weinberg, Miss Nellie Wilkinson, Miss Stella McGuire, Miss Nina Mathers, Miss Zella Smith, Miss Marjorie Matheson, Miss Nina Munn, Miss Isobel Miller, Messrs. Art Lord, Roland Kingham, C. P. Leckie, Harold McInnes, Alan Russell, Phil Wootten, R. E. Walker, Jack Wilson, Harold Hunter, Bob Anderson, George Gross, Alex. Usher, Gar. Ingledew, Kenny Carlisle, Walter Moore, Sydney Beveridge, Ralph Argue, Hugh Ross, Alfred Austin, Laurence Proctor, Swanzey Peck, Edgar Solloway, Jim Longley, Gordon Meekison, Alfred Rive, Alfred Hurst, Gerald McClay, J. O. Wilson, Reg. Ford, Leslie Fournier, Melville Saunders, Eric Coles, Ernest Clarke, Norman Freeman, Arthur Dawe, Jim McCutcheon, Joe Schell, Douglas Wallace, W. Morrison, Percy Jones, Paul McLane, Jimmie Herd, Stanley Ingram, Fred Evans, Frank Osborne, H. Rushbury, Cliff Mathers, Bernard Pratt, Jimmy Lawrence, G. Van Wilby, Wallace Baker, Sydney Bell, Winston Smith and others.

UNIVERSITY PAPER MAKES APPEARANCE

Oct. 14

The first issue of the "Ubyssey" was circulated amongst the students at the University this morning. Copies were eagerly sought. The editor of the week was Mr. Bert Imlah, Arts '22, who was a member of the editorial board last year.

The business end of the publications board is headed by Mr. Leslie Fournier, Arts '21, with Harry Cassidy, Arts '23, assisting. The other advertising solicitors are D. A. Wallace, Sc. '21; W. H. McKee, Arts '23, and G. H. Scott, Arts '23.

The editor-in-chief is Paul Whitley, Arts '22, and A. A. Webster, Arts '21, was recently appointed senior editor. The associate editors whose duties are to edit the issue from week to week, are Mr. Bert Imlah, Arts '22; Mr. Morley Scott, Arts '21, and Miss Ruth Verchere, Arts '22. The staff of reporters are organized under Mr. Aubrey F. Roberts, Arts '23, and are as follows: Miss A. Anderson, Arts '23; Miss Pearl Stuart, Arts '24; Mr. J. C. Clyne, Arts '23; Mr. Bert Sweeting, Ag. '22, and Mr. Cliff Mathers, Sc. 23. The exchange editor is Miss K. Portsmouth, Arts '23, and Mr. Richard Palmer, of Ag. '21, is circulation manager. Two editors have been specially appointed to look after the literary editions and are G. C. Coope, Arts '22, and A. L. Stevenson, Arts '22.

TRACK EVENTS FOR UNIVERSITY

Fifteen Events Are Scheduled for Meeting to be Held at Brockton Point on Wednesday, October 27.

Oct. 16

Fifteen events will be featured at the track meet to be held by the University students at Brockton Point on Wednesday, October 27. There will be no intermediate events, but each feature will be open to all male students. A very fitting trophy in the form of a $125 cup is being presented by faculty to the class, which obtains the greatest number of points. The faculty of agriculture will only be entered as a single class. The tryouts before the main event will take place on Wednesday or Saturday. Many contestants have already been doing the track and are setting good times.

The organization and schedule for the interclass basketball has not yet been completed. However, much interest has been shown in the coming series and a number of classes have already been getting their players lined up. The men's hockey club has been looking into the matter of entry in the city leagues. Later in the season there promises to be considerable interest in this winter sport, which is being so eagerly fastered this year by the Varsity ice fans. It is not likely that the women will enter any team this year.

Soccer Notes.

On Wednesday noon a meeting of the soccer club was held and Eb Crute, Arts '21, was unanimously elected captain of the Varsity eleven. Crute is a familiar figure on Vancouver fields and his influence in keeping the younger players on the run and maintaining their steady stride has already been noticed in the two games in which the University team has featured. President Jack Wolverton reported that sweaters would be ordered at once and would be of the Varsity colors with a band around the chest. A. Parker of Sc. '23, and E. W. Johnson, of Arts '22, were appointed to act with the manager, S. T. Galbraith and the captain as a selection committee. R. Jackson was elected vice-president, and will also be the club delegate at the meetings of the union.

On Tuesday evening the first swimming practice was held at the Chalmers tank w ith an attendance of over fifty members. This club is maintained throughout the winter months for the benefit of the men students.

Boxing classes and Swedish drill classes will commence in a short time and the officials are confident that as many as last year will be attracted. Mr. George Boving conducted the Swedish drill classes last term. Prof. P. H. Elliott will be missed greatly by the boxing club as he was a most competent trainer. From appearances some splendid material is shaping up and in the first year one youth from an eastern college has been well advanced in college lightweight circles.

Student's Council Gives Reception To Honor Freshmen

Oct. 16

The auditorium of the university presented a gay scene Friday night when the members of the Students' Council were hosts to the freshmen at their annual reception. Blue and gold streamers hanging all around formed a pleasing decoration.

A feature of the evening was the presentation of cups to the winners in the recent tennis tournament — Miss Mary Munro, Miss Muriel Munro, Mr. Wallace Baker, Mr. Stanley Say and Mr. Harold McLean.

The committee in charge of the arrangements consisted of Miss Gwen Robson, Miss Isobel Miller, Miss Myrtle Kilpatrick, Mr. Paul Whiteley, Mr. Alfred Rive, Mr. J. R. Kingham, Mr. S. Anderson, Mr. J. Lawrence and Mr. Art Lord.

The patronesses for the evening were Mrs. Klinck, Mrs. Brock, Mrs. Coleman, Mrs. Clements, Mrs. Turnbull, Mrs. Robertson, Miss MacInnes, and Mrs. Robinson.

Those present were: President and Mrs. Klinck, Dr. and Mrs. Coleman, Dean and Mrs. Brock, Dean and Mrs. Clements, Prof. and Mrs. L. Robertson, Prof. and Mrs. G. Robinson, Prof. and Mrs. Turnbull, Miss Gwyneth Lewis, Miss Myrtle Kilpatrick, Miss Gwen Robson, Miss Dorothy Adams, Miss Isobel Miller, Miss Katie Stuart, Miss Beatrice Pearce, Miss Kathleen Robinson, Miss Marie Lapsley, Miss Izele Aconley, Miss Dorothy Gillespie, Miss Margaret McCabe, Miss Bonnie Gill, Miss Gladys Weld, Miss Kirsteen Leveson, Miss Evelyn Eveleigh, Miss Kathleen Knowlton, Miss Lillian Locklin, Miss Pearl Ladner, Miss Margaret Lindsay, Miss Marguerite Gordon, Miss Rowena Gross, Miss Beth McLennan, Miss Constance Peters, Miss Nina Mathers, Miss Ruth Verchere, Miss Mary Chapman, Miss Evelyn Dawe, Miss Dorothy Taylor, Miss Isobel McKinnon, Miss Muriel Evans, Miss Irene Stuart, Miss Phyllis Darling, Miss Eleanor Creelman, Miss Lucille Malkin, Miss Pauline Creeman, Miss Helen Creelman, Miss Nannie Griffiths, Miss Maxine Elliott, Miss Doris Lineham, Miss Anna Hedley, Miss Virginia Hampton, Miss Gertrude Hogle, Miss Helen Kloepfer, Miss Jessie Adams, Miss Helen Clarke, Miss Addie Verna Morris, Miss Marjorie Agnew, McClay, Miss Sally Murphy, Miss Miss Annie Anderson, Miss Margaret Healy, Miss Helen Douglas, Miss Vivian Jones, Miss Evelyn Jones, Miss Lena Halpenny, Miss Dorothy Walsh, Miss Dorothea Buck, Miss Ethel Green, Miss Marie Chapin, Miss Mary Bulmer, Miss Doris Lee, Miss Beryl Bulman, Miss Martha Smith, Miss Margaret McGuire, Miss Mary Munro, Miss Jessie Buckerfield, Miss Muriel Munro, Miss Jean McBeth, Miss Dorothy Rogers, Miss Laura Imlah, Miss Eloise Angell, Miss Nellie Wilkinson, Miss Inadele Hyland, Miss Helen English, Miss Dorothy Hopper, Miss Kathleen Grant, Miss Dorothy Brenchly, Miss Dorothy McDermott, Miss Islay Johnston, Miss Dorothy Auld, Miss Margaret Higginbotham, Miss Dorothy Nicol, Miss Gwen Kemp, Miss Rena McCrae, Miss Dorothy Peck, Miss Geraldine Tepoorten, Miss Marian Kerr, Anna Hedley, Miss Isabel Russell, Miss Lillian Cope, Miss Emily Clever, Miss Muriel Elliott, Miss Frances Benedict, Miss Janet Moodie, Miss Muriel Elliott, Miss Mary Griffis, Mr. J. R. Kingham, Mr. Jimmy Lawrence, Mr. Art Lord, Mr. Swanzey Peck, Mr. Bob Anderson, Mr. Sid Anderson, Mr. Edgar Solloway, Mr. Ralph Argue, Mr. Gar. Ingledew, Mr. Jack Wilson, Mr. Gordon Lewis, Mr. Garrett Livingstone, Mr. Douglas Greggor, Mr. Huard Bell, Mr. Stanley McKay, Mr. Gordon Abernethy, Mr. D. Gray, Mr. Cleaver Bell, Mr. Allan Russell, Mr. Phil Wootten, Mr. Laurence Procter, Mr. Hugh Russell, Mr. Kenneth Tatlow, Mr. Dick Leckie, Mr. Norman Freeman, Mr. George Gross, Mr. Alfred Austin, Mr. Allan Hunter, Mr. Melville Saunders, Mr. R. E. Walker, Mr. Alex Usher, Mr. Gerald McClay, Mr. Jimmie McCutcheon, Mr. Arthur Dawe, Mr. Harry Purdy, Mr. Leslie Laidlaw, Mr. Donald Baker, Mr. Mickey McDougall, Mr. Bob Munro, Mr. Harold McLean, Mr. Douglas Roe, Mr. Reg. Galloway, Mr. Leslie Fournier, Mr. Garnet Grant, Mr. Earl Foerster, Mr. Harold Hunter, Mr. Bob Hunter, Mr. Stan Say, Mr. Neil McCallum, Mr. Mike McLennan, Mr. A. Rushbury, Mr. Frank Bowser, Mr. Bob Fournier, Mr. Joe Shell, Mr. Van Wilby, Mr. W. Walker, Mr. W. O. Banfield, Mr. Kenneth Carlisle, Mr. Edgar Ellis, Mr. Allen Harris, Mr. J. Fife, Mr. Lloyd Edgett, Mr. Harold Cantelon, Mr. Harold Henderson, Mr. Steve Plummer, Mr. Frank Pumphries, Mr. E. Knowlton, and many others.

Players' Club Will Present Four Plays

That the Players' Club of the university is out for a most successful season was the general tone of the meeting yesterday, when Miss Dorothy Adams, Arts '21, president, welcomed the new members. In the tryouts, which had been held the day previous, 26 applicants had been approved out of 74.

The annual reception of the club will be held on October 27 in the auditorium of the university. All alumni members will be invited to attend this event. Miss Kirsteen Leveson, Arts '22, will be in charge of the refreshments, while Mr. Bruce Fraser, Arts '22, will arrange the programme. Miss D. Gill will superintend the sending of invitations.

Four plays will be presented at Christmas time and the stories of these four plays were outlined by Professor F. G. C. Wood. The four are: "The Tents of the Arabs," by Lord Dunsany; "Trifles," a play which has received much favorable criticism; "The Florist Shop," a Harvard Dramatic Club production; and "The Second Lie," by Mrs. Isabel Eccleston Mackay, the local novelist. Much interest is being taken in the last-mentioned, as it is the first occasion that a play by a local novelist has been staged in Vancouver.

The new members of the club are: Miss Abbot, Arts '24; Miss Jessie Adams, Arts '24; Miss Marjorie Agnew, Arts '22; Miss Eloise Angell, Arts '24; Miss M. Bulmer, Arts '23; Miss S. Connellan, Arts '24; Miss Frances Cowan, Arts '24; Miss F. Creelman, Arts '24; Miss I. Elliott, Art '23; Miss M. Evans, Arts '24 Miss M. Jackson, Arts '23; Miss H. Kloepfer, Arts '23; Miss J. MacKinnon, Arts '24; Miss S. Murphy, Arts '23; Miss G. Weld, Arts '23; Miss G. Teeporteen, partial; H. M. Cassidy, Arts '23; Wells Coates, Science '22; J. V. Clyne, Arts' 23; Hugh Graham, Arts '23; A. Hunter, Arts '23; G. Letson, Arts '22; G. Livingstone, Arts '24; N. McCallum, Science '23; Frank Humphrey, Arts '21; A. E. Richards, Agriculture '23.

The advisory board of the club, Dr. Ashton, Dr. A. F. B. Clark and Prof. F. G. C. Wood, in their report commented upon the unusual degree of excellent talent among the women student applicants. In no previous year was the standard so high and it is regretted that no more can be admitted, consequently they are placed on an honorable mention list for next year.

FINE BILL FOR VARSITY SPORTS

Annual Track Meeting Will be Held at Brockton Point on Wednesday—Keen Competition Expected.

Oct. 22

On Wednesday afternoon all the university students will be expected to gather at Brockton Point for the annual track meet, when excellent records are likely to be established in all the events. All the competitors have been training very assiduously during the past month and interest is running high. The special $125 cup presented by the faculty to the class with the highest number of points is a beautiful trophy and will be keenly contested. Ribbons will be presented by the Track Club for individual honors and from all appearances the winners are not going to be confined to any one department of the college.

Five points will be awarded for first place, three for second and one for third. The events are as follows and will round out the whole afternoon.

Hurdles (120 yards), shot put (12 pounds), 100 yards dash, 880 yards dash, discus, 220 yards dash, pole vault, broad jump, 440 yards dash, high jump, mile, hop, step and jump, marathon and half mile relay.

MANY ELECTIONS AT UNIVERSITY

Different Organizations Complete List of Officers for the Term Just Started. Oct. 16

UNIVERSITY OF B. C., Oct. 16.—At a meeting of the agricultural students at Braemar yesterday it was decided to give a banquet in the near future by the students in honor of the members of the staff of the faculty of agriculture and their wives. The undergraduate executive will act as a committee in making all arrangements. The annual dance will be held in the auditorium of the university on January 28 and the committee in charge will be C. P. Leckie, Miss Marion Mounce, M. Reilly, F. F. McKenzie and B. Sweeting.

At a recent meeting of the Discussion club the executive members of the old and new cabinets were present as well as the honorary president, Mr. King, Dean Clement, Professors Boving and Moe. The programme for the year was outlined as well as a number of amendments being made to the constitution. During the ensuing year the meetings of the club will be held twice a month.

Frank Rollston, Ag. '23, has been appointed official representative of the "Aggies" on the athletic executive. In the freshman elections H. C. McCallum was selected for the presidency, with Mr. Eby as secretary-treasurer and Chas. E. Hope as representative to the Agriculture Discussion Club.

Freshettes Elect Officers

In the Arts women's freshman class elections Miss Peck was chosen as honorary president. Miss Peck who is a graduate of U. B. C. recently joined the staff and has already shown a great interest in the student activities. Other officers are: President, Miss Marguerite Gordon; vice-president, Miss Bertha Coates; secretary-treasurer, Miss Francis Cowan; class reporter, Miss Helen Turpin; literary representative, Miss D. Taylor; athletic representative, Miss Dorothy Gillespie.

On Monday afternoon a meeting of the members of the Arts '21 was held to elect a president and treasurer for the ensuing session, and Mr. Jos. Shell and Mr. S. Galbraith were elected respectively. This year's graduating class approaches the 90 mark and a very extensive programme will be carried on during the final year to show their importance and worth as seniors. A committee consisting of Miss Agnes Ure (convenor), Mr. Gar Ingledew and Mr. Morley Scott were appointed to look into the matter of establishing a scholarship. It was decided that no gowns shall be worn during the term. Meetings will be held monthly to keep all the members of the class in touch with the various activities.

A Further Initiation

Having completely recovered from the effects of their initiation the freshmen held their class elections and the following were selected for office: Honorary president, Dr. Mack Eastman; President, Jack Wilson; vice-president, G. Livingstone; secretary, H. Purdy; treasurer, J. Bloomfield; representative to the Literary department, Don Baker; athletic representative, Mr. Gregor. Following the meeting the initiation of two members who failed to appear on Saturday night was held in front of the main buildding. The programme of torture consisted mainly of making the victims the laughing stock of fair ones who gazed upon the scene from the windows of the Arts building.

This session the literary and scientific department will undertake to secure a number of the best speakers who come to the city from time to time. In the past it has been felt that many speakers of note have passed through the city without hearing from the university students. Mr. Alfred Rive, president, was appointed to look into the matter of the erection of a notice-board for the use of the subsidiary societies.

This afternoon in the auditorium a prefect's tea is being given by the women of the senior years in honor of the "Freshettes." In the past these entertainments have proved invaluable as a means of introducing the new students to one another.

Hike Up Grouse Mountain

At a class meeting of Arts '22 held during the week Jack Arkley, Lester McLennan, Miss Doris Fulton, Bert Imlah and Miss Lillian Reid were appointed as a committee to arrange for the hike to be held up Grouse Mountain. In the matter of a skating party the following will take charge of affairs: Miss Gwen Robson, Miss Marion Atherton, Lou Hunter, Hugh Ross and Vic Anders.

The class of Arts '23 also intends to have an outdoor excursion and intends to journey across the Capilano on Wednesday. In the event of unfavorable weather conditions a stop will be made at the hotel. So far all arrangements which have been left in the hands of the committee, Miss Eveleigh, Miss Beth McLennan, H. W. Cassisy and Jack Shier, have been completed satisfactorily.

Plenty of Musical Talent

The first meeting of the University Musical Society was held in the auditorium with the new leader Lieut. A. D. Parkin in charge. Considerable talent is to be found amongst the students and the excellence of the work accomplished in the past by this organization is sufficient to guarantee further success this year. All students are eligible for membership and the executive of the musical society has urged upon all who can play any instruments to be sure to attend the first practices.

W. C. Banfield, Sc. '22, has been elected by acclamation as treasurer of the Alma Mater Society. "Wabby" is at present secretary of the Science Men's Undergraduate Society and the election has been popular with all.

TO HAVE ACTIVE DEBATING YEAR

University Students Complete Arrangements for Many Inter-class and Intercollegiate Debates.

Preparing to Make Arts Dance Successful Function—Work of Book Exchange.

Oct. 28

With the election of Allan McLean Hurst, Arts '22, as president of the Men's Literary Society of the university, an active programme of events will be commenced at once. Inter-class debates will be promoted to an even greater extent than last term, and it is hoped by those in charge that the same enthusiasm will be shown. This session a special committee for debates has been formed, with A. E. Richards, of the faculty of agriculture as special debate secretary. The other members of the committee comprise Mr. Alfred Rive, Arts '21, president of the literary and scientific department, and the presidents of the other minor literary organizations, namely: Mr. J. O. C. Kirby, Arts '21, of the Sigma Delta Kappa; Mr. A. McL. Hurst, of the Men's Literary Society, and Miss Leila Coates, Arts '21, of the Women's Literary Society. Already the debate secretary has been very busy and preliminary arrangements have been made for a debate with the University of Alberta. A triangular series like that of last year will be held with the universities of Oregon and Idaho. A dual debate will also be held with the University of Washington. Altogether a very full programme of literary events has been arranged for both fall and spring sessions.

Chemical Society Meets.

On Tuesday a meeting of the Chemistry Society was held, when S. V. Plummer, Sc. '21, was elected president in place of K. B. Gillies, who had resigned after the opening of the session. Dr. E. A. Archibald is honorary president of the organization and the other executive members are Miss Dunbar, Arts '21, vice-president, and Mr. A. E. Ross, '21, secretary-treasurer. No definite announcements have been made so far as to the date of the first meeting. A programme similar to that carried out in former years will be arranged with speakers from the faculty, the student body, and also from outside the institution. There will also be one or two social functions.

A meeting of the Agricultural Undergraduates Society was held on Friday at noon in Braemar school, the "Aggie" headquarters, and H. C. McCallum was elected representative on the executive of the athletic organization. Further plans were also discussed in regard to the banquet, which is being tendered by the students in honor of the members of faculty and their wives on the evening of Nov. 5.

Book Exchange.

The Musical Society has got to business in real style with two noon-hour practices a week for the glee clubs and the same for the orchestra. Very likely a student concert will be given before Christmas, with the annual concert in the spring. This year the society intends to depart somewhat from its regular course of procedure and will introduce a short cantata as part of the programme in the final concert.

In the report of James Lawrence, arts '21, president of the Arts Men's Undergraduate Society, in regard to the bookstore, it was shown that over fifty books had been disposed of at the student exchange.

On Wednesday the class of Arts '22 arranged a hike into the Seymour Creek region on the North Shore. In spite of the rather unfavorable weather a very enjoyable time was spent by all. An early start was made and the first stopping place was at the summer home of Mr. and Mrs. A. S. Arkley. Whilst the cooks prepared the bean feed the idle hikers sauntered about the neighborhood and returned with splendid appetites. President Johnny McLeod kept the troupe in good humor and in the afternoon, whilst some went out to essay trips through the wet underbrush, the others remained inside and played cards. The outing appealed to everyone and much of the success of the affair was due to the efforts of the committee, Misses D. Fulton and L. Reid and Messrs. Jack Arkley, A. H. Imlah and L. McLennan.

Science Men Meet

This evening the science men are holding their first smoker of the year in Pavlowa Court. A variety of entertainments has been promised and lots of "smokes" have been provided by those boosting the affair. The science orchestra will make its first public appearance and from the excellence attained at the practices ought to receive a great ovation. Mr. Eric Coles, Sc. '22, presides at the piano, and he has his "Jazz" band in grand playing mood.

The first meeting of the Historical Society will be held on Tuesday when amendments to the constitution and other such business will be conducted. The matter of increasing the limitation in regard to membership will also receive consideration.

At the opening meeting of the Letters' Club held at the home of Mr B. Dubois Phillips, 1736 Barclay St. Mr. Alfred Rive delivered a paper on the "Novels of Thomas Hardy." Those present were delighted with the exposition of the subject. The next meeting will be held at the home of Dr. McGuire, 2729 Yukon Street, on November 2. Mr. Lionel Stevenson will deliver a paper upon this occasion.

The Arts '23 class hike on Wednesday was even a greater success than those in charge could have hoped for. About 75 students made the trip across to Capilano where a very pleasant afternoon was spent. When the rain began to pour rather heavily, a retreat was found in the pavilion of the Capilano Hotel which was the stronghold for the rest of the day. Here lunch and dinner were served and a few dances were held before the students got under way for the homeward journey. Those responsible for the pleasant outing were Miss E. Eveleigh, Miss Beth McLennan, Mr. H. W. Cassidy and Mr. J. Shier, whose untiring energies, along with Mel Saunders' attention, made certain that everyone having a good time. Glad voices resounded through the gloom of the harbor as the ferry returned to this side with the happy trippers.

EACH TEAM SCORED BUT BY PENALTIES

Oct 25

The Varsity drew with South Hill Army and Navy Veterans Saturday afternoon at Powell Street, the score being one goal each. This is the first point lost by the Veterans this season.

The Varsity started off with a great rush and scored from a free kick shortly after the start. Crute took the kick, sending the ball well through the posts. The weakened South Hill team seemed to lose heart and the Varsity was all over them for some time. Their forwards could not make any impression of the Varsity backs and were always kept from the danger zone. The Varsity forwards, although well fed by their backs, could not break through, and the first period ended with the score standing in favor of the Varsity by one goal.

The second half opened with the students again on the attack, and shortly after resumption were awarded a penalty, Crute again taking the kick, but the South Hill goalie made a beautiful save. With the South Hill players regaining their form the play was taken to the other end, where a penalty was awarded, but Dougans' kick was tame and went straight to the Varsity goalkeeper.

Nearing the end of the game the South Hill forwards got going, and after a brilliant run were awarded another penalty, Goode tying up the score. This was the ending of the scoring, the game ending in a draw of 1-1.

The line-up:

South Hill—Ley, Kinniston, Goode, McKenzie, Teesdale, Esplin, Thomp-

ANNUAL SMOKER GREAT SUCCESS

Science Boys Make Merry at Pavlowa Court—Best Ever Held is General Verdict.

Corn-cob pipes, cigarettes and fruit in plenty were much in evidence at the fourth annual smoker held by the Science Students on Saturday night at Pavlowa Court. It is the purpose to hold two of these gatherings yearly with a view to creating an esprit de corps among the students and profs of the Science faculty. The speakers Saturday were Dean Brock, Dr. Davidson and Prof. Killam.

Dean Brock stressed the importance of science students in the development of the natural resources of the province. He paid a tribute to the professors of the university, many of whom, he averred, had received most tempting offers from the industrial world and had refused, preferring to sacrifice themselves for the benefit of the community.

Dr. Davidson in speaking on the subject of college athletics, stated that it would be hard to find a university where there were better sports per square yard than at the U. B. C. He invited all the students to fell free to consult with him on any question.

Prof. Killam emphasized the importance of character in the field of engineering, and stated that character was an engineer's greatest asset.

Vaudeville turns, exhibitions of jiu jitsu by local Japanese experts, a boxing exhibition by Clegg and Baker of the University Boxing Club, and other diversions, helped to make the smoker the most successful yet held by the students. The Science jazz band, under the leadership of Eric Coles of Science '21, signally distinguished itself on its first appearance this year.

Freshman Class, Arts 24 Wins Varsity Faculty Cup

World Oct 28

Field and Track Events Are Great Success Despite Heavy Rains —Arts '24 Had a Good Lead.

The freshman class, Arts '24, carried off honors at the University track meet, held at Brockton Point yesterday afternoon and are now the proud possessors of the beautiful Faculty cup which wil be officially presented to the winners at a later date. The cup went to the class with the highest total of points for the day and Arts '24 chalked up 44 out of the possible 126. The other classes totalled up as follows: Science '24, 29 points, Arts '22, 18 points; Agriculture (all years represented), 13 points; Science '23, 8 points; Arts '21, 7 points, and Arts '23, 7 points.

In spite of the heavy drizzle which persisted, all afternoon the events were carried out most energetically. Dr. Davidson, with characteristic precision, kept all events running to time and engineered the whole affair most successfully. The judges were professors and were given great praise for their attention to all the attractions on the field in spite of the rain. Those assisting were Dean R. W. Brock, Mr. Geo. E. Robinson, Dr. McDonald, Dr. G. S. Sedgwick, Dr. Harry Logan and Prof. Boving. The timekeepers were Dr. T. H. Boggs and Art Lord, Arts '21, while Sid Anderson, Sc. '22, and J. R. Kingham, Sc. '21, held the tape. James Mitchell, Arts '21, was official announcer. Others helping on the field were Ralph Argue, Arts '22; Swansea Peck, Sc. '22; Hugh Ross, Arts '22; R. J. Munro, Sc. '22, and Kenny Carlisle, Sc. '23.

Glory of Success

Much of the ultimate glory for the success of this year's track meet is due in great part to Al Buchanan, who as president of the club, has given of his time most unstintingly in order to make all preparations. "Buck" was right on the field all afternoon just to see that everything was happening as scheduled. Cliffe Mathers was also a most enthusiastic executive worker and attended to many of the preliminary details. Cliffe's signs surely brought a record crowd.

This year a holiday was granted in the afternoon for the purpose of allowing all students the opportunity of being "among those present" on the grandstand at Brockton Point. The class yelling by the watchers was the most entertaining feature in the moments between events. At first Arts '23 and Sc. '24 opened up strong and made a splendid vocal showing around their respective leaders. Arts '24 were unable to restrain their jubilant feelings as item after item was heralded in their favor. In the end they just yelled all the time. Whilst the three-mile Marathon was on the go, Gordon Meekison, Sc. '22, led the whole gathering in a few of the well-known all-Varsity yells.

Darkness had begun to settle over the field when an exultant shout brought in the winners of the final and most exciting event, the inter-class relay race. Five points were allowed for first place, three for second, and 1 for third. The events and the winners were as follows:

Results of Events

Hurdles—1, Livingston, Arts '24, (time, 18 seconds); 2, Hunter, Arts '22; 3, C. Weir, Sc. '24.

Shot put, 12 lbs.—1, Gregor, Arts '24 (33 ft. 5 1-2 ins.); 2, Cliffe Mathers, Sc. '23 (36 ft. 3 ins.); 3, Clarke, Agri. (35 ft.)

100 yards dash—1, Livingstone, Arts '24 (time 10 4-5 seconds); 2, C. Weir, Sc. '24; 3, L. Hunter, Arts '22.

880 yards—1, H. Arkley, Sc. '24 (time, 2 mins. 14 secs.); 2, Al. Russell, Arts '21; 3, M. Saunders, Arts '23.

Discus Throwing—1, C. Mathers, Sc. '23 (83.1 ft.); 2, Buchanan, Sc. '24 (79 ft.); 3, Elliott, Arts '24 (74.3 ft.)

220 yards—1, Livingstone, Arts '24 (time, 24 seconds); 2, Hunter, Arts '22; 3, C. Weir, Sc. 24.

Vaulting—1, Hunter, Arts '22; West, Agri.; 3, Wallace, Arts '23.

Broad jump—1, Williams, Arts '24 (19 ft. 3 ins.); 2, Wolverton, Sc. '24), (19 ft. 2 ins.); 3, Hunter, Arts '22 (19 ft. 1 in.)

440 yards—1, Livingstone, Arts '24 (time 55 seconds); 2, Palmer, Arts '24; 3, Russell, Arts '21.

High Jump—1, Russell, Agri.; McLane and Williams awarded 2 points each on failure to clear the bar in six jumps at the 4 ft. 10 in. hole.

One mile—1, Arkley, Sc. '24 (time, 5 mins. 18 secs.); 2, Hope, Agri.; 3, Dickie, Sc. 24.

Hop, step and jump—1, Wolverton, Sc. '24; 2, Wilson, Arts '23 (36 ft. 3 1-2 ins.); 3, Clarke, Agri. (35 ft. 11 ins.)

Three miles—1, McLeod, Arts '22 (time, 18 mins. 35 secs); 2, Demidoff, Arts '24; 3, Neederman, Sc. '24.

Half-mile relay—1, Arts '24; 2, Arts '21; 3, Science '24.

On account of the ground being so wet, the field events did not reach such a high standard as the track events. It was particularly difficult for the competitors to get a good take-off at any of the jumping.

Tea Will Be Held For U. B. C. Students

Mrs. L. S. Klinck has kindly offered her home on Thirteenth avenue west for a tea to be held on Saturday next by the Whytecliffe students of the university, who are affiliated with the Y.W.C.A., in honor of out-of-town students of the first and second years. A profusion of fall blossoms, including asters and chrysanthemums of bright hues and autumn leaves, will be used in decorating the rooms and tea table.

Mrs. Klinck and the professors' wives take a deep personal interest in the welfare of the students, seeing that they have suitable quarters which add greatly to their comfort.

* * *

VARSITY TO PLAY FIRST BASKETBALL THURSDAY

World Oct 27

The preliminary details for the University inter-class basket-ball have also been completed and the first game will be played on Thursday evening. Eight teams have entered and the outcome of the league will be watched with keen interest. Games will be played in the Normal School and King Edward High School gymnasiums and will be staged twice a week. The entries are: Arts '21, Arts '22, Arts '23, Arts '24, Science '21 and '22 (one team), Science '23, Science 24 and the Aggies.

The first practice for the women's basketball was held on Thursday evening and many girls turned out for the first work-out. The next practice is on Monday afternoon in the gymnasium of the King Edward High School.

UNIVERSITY VETERANS HOLD MEMORIAL SERVICE

World Oct 27

The members of the University Service Club will hold a service next Sunday night in memory of fallen comrades. This was decided at a recent meeting of the executive of the club held to fill vacancies in the offices of the club, and to consider the programme to be carried out this winter. The service will be held in St. George's church, Fourteenth avenue and Laurel street at 7:30 p.m. The address will be delivered by Rev. M. H. Jackson, who served overseas both as a private in the University Battalion, and as chaplain of the 87th Battalion. The wardens of the church have generously offered to devote the proceeds of the offering to the Leroy Memorial Scholarship, which is being raised by the club to assist returned soldiers in their studies at the University of British Columbia.

It was announced that this fund has now reached the considerable total of $2500, a subscription of $200 having been received last week from the Women's Patriotic Guild.

Mr. A. H. Miller was appointed treasurer in the vacancy caused by the resignation of Mr. C. C. Ferrie, who still remains on the executive. The chairmanship of the membership committee, vacated by Mr. Alex Munro, who has left the city, was accepted by Mr. W. S. Lane. Mr. E. Stuart Davidson is arranging for an informal smoker and concert which will be held in the near future.

Varsity to Play Centrals And Brockton Pt. Saturday

World Oct 29

Rugby Fixture for Tomorrow Should Prove to be the Most Interesting of Schedule Play So Far.

Two rugby games will be staged at Brockton Point tomorrow afternoon, the first of which, starting at 2:15, will be between the Rowing Club Intermediates and the Varsity Intermediates. When these teams clashed a week ago the Varsity scored a victory owing to the superiority of their back division. The scullers, however, are confident that tomorrow will see a different result. During the week the men have been out practicing hard and hope to put up a much better showing in future games.

The Centrals will meet the Varsity in the second game and this should prove one of the very best games of the season. From previous results the Varsity should win, that is if the games with the Rowing Club can be taken as any indication. The Varsity two weeks ago had a victory of 15 points over the rowing men while the Centrals had to be content with a five point all draw, but two things must be taken into consideration, the first being that the Varsity-Rowing Club game was the first of the season and the Rowing Club had two teams out on that day, as also did the Varsity. During the week between the games, the Rowing Club, in addition to strengthening their team, had practiced hard and the many faults noticeable in the opening game were lacking from the second.

Heavy Forwards

The Centrals have a very heavy forward line and a good back division. The forwards, however, lack speed, not only in packing but also in breaking up the scrum. On the other hand the Varsity has a quick light forward line with an excellent back division. By quick breaking up of the scrum they should be able to smother much of the work of the Central's halves. The Varsity should win but if the Centrals can get their pack to pack better and break up more quickly they might spring a surprise.

The Centrals team will be as follows: Doidge, Jardine, Annance, Lewis, Waters, Pringle, McWhinney, Macken, Brown, Sweeney, Bayliss, Gourlay, Eldred, Cameron and Celle. Reserves: Fraser, Proctor and Mowatt.

VARSITY OPENS IN BASKETBALL

World Oct 30

Double Headers Were Played on Thursday and Friday Evenings at King Edward Gymnasium.

With the excitement of the track meet over the classes at the University have been getting in trim for the inter-class basketball league. Eight teams are entered and the first games played on Thursday and Friday evenings brought all the players on the floor. Two double-headers were played and although the games were not as fast as will be staged as the series progresses, the excitement was keen. Rooters were out in force both nights and the enthusiasm will spread as the games continue. All the matches are being played in the gymnasium of the King Edward High School.

In the opening fame, Arts '21 beat Arts '22 by the score of 22 to 7. Al. Buchanan acted very efficiently as referee and checked the players up at the right time. For the winners the players were Lacey Fisher, Harold McLean, Art Lord, Chas. Milley and Jimmy Lawrence. Those representing Arts '22 were Weldon McAfee, Johnny McLeod, Les McLennan, A. E. Vogee and Paul Whitley.

Freshmen Defeated.

In the second game, between Arts '23 and Arts '24, the freshmen were unable to maintain the record which they established earlier in the week in the outdoor events and went down to defeat to the tune of 20 to 8. The Sophomore players were A. Hunter, Wallace, Mel Saunders, R. Hunt and Upshall.

The opening match last evening was a very fast fixture and both teams representing Science '23 and a quintette from Science '21 and '22 showed up in good shooting form. At half-time the '23 boys had a nice lead which they kept increasing until the end, when the score stood 23 to 10. Art Lord acted very effectively as referee. The Science '22 and '21 team was composed of Bob Anderson, Sid Anderson, Swansea Peck, Emmons and Wells Coates. Those on the floor for '23 were Gross, Mathers, Cameron, McVittie and Ternan.

In the second game Science '24 vs. Agriculture, the former team was victorious by the score of 26 to 11. The Aggies are confident that they will be able to establish a come-back in the very near future, when a little more practice has been obtained.

WILL IMPROVE COLLEGE PAPER

World Oct 30

University Sending Two Delegates to Conference in Oregon, Where Publications Will Be Discussed

UNIVERSITY OF B. C., Oct. 31.—That the university will be well represented at the conference of "College Paper Folk," to be held at the University of Oregon on November 12, is now quite certain, with the appointment of Paul Whitley (Arts '22) and Arnold Webster (Arts '21) as delegates from the local institution. The decision to send representatives was the outcome of a communication from the Washington University School of Journalism. It is expected that much good will be received from the conference, as it will make it possible for the University of British Columbia to keep in touch with other student bodies. It will be remembered that following the Des Moines conference last year, when students from all over the world gathered, a special meeting was held to enable all men and women interested in college publications to discuss their paper-problems. The delegates who are so actively interested in the U. B. C. Publications Board will be given the opportunity of seeing the nature of the editions published in other universities. There has been some criticism of late in regard to the style, so that from a consideration of the methods adopted elsewhere, it is very likely that several new features will be introduced upon the return of the editor-in-chief and the senior editor.

Historical Society Meets

On Thursday evening a very successful meeting of the Historical Society was held at the home of Professor W. N. Sage. Papers were read by Miss Abernethy and Mr. W. H. Coates on the "New Germany." The former dealt with the political phase and the latter with the economic. Both papers were very well received and showed great preparation and care. two new members were admitted, Miss Watson and Mr. R. E. Cribb.

All this week the Players' Club has been holding a series of try-outs for the Christmas plays. The four plays which will be presented this winter will give splendid opportunity for the revelation of any marked dramatic ability among members of the club.

Interest In Agriculture

The Agriculture students met on Thursday evening to hear a further outline of the importance of the agricultural discussion club in their undergraduate training. Mr. C. E. Traves was in the chair and the principal speakers were Prof. King, honorary president of the club, and Dean Clement. Professor King called for the support of all the students and with their co-operation a bigger and better society would be maintained. Dean Clement pointed out the splendid chance that every student had in being able to get an opportunity to speak in public through the medium of the agricultural discussion club. The faculty was a small one and this gave lots of openings for all to take part. On Nov. 10 a very interesting debate has been arranged with the following statement as the grounds of argument: "Resolved, that the present customs tariff is injurious to the Canadian farmer." On this occasion it is hoped to have the Hon. E. D. Barrow, minister of agriculture, as a special speaker following the debate.

The Students' Council will now likely take active steps towards the securing of the S. C. R. Canteen as a dining hall for the students. If the project is carried out successfully it will be heartily welcomed by the students, as a dining hall has always been a great need.

A general meeting of the Literary and Scientific Department was held in the auditorium on Tuesday at 12 o'clock when the functions of the Men's Literary Society and the Sigma Delta Kappa were outlined by their repective president. President Rive (Arts '21) was in the chair, and during the meeting two amendments were voted upon and carried. The first was that all active members of the Alma Mater Society should be members of the Literary and Scientific Department. The second was that the chairman of the Debates Committee be allowed to sit on the executive board. This year's chairman is A. E. Richards (Ag. '21).

War Records Committee

A war-records committee, consisting of Miss Miller and Mr. Whitley, has been appointed by the Students' Council and it will be the duties of this committee to collect the facts about the men of the university who served in the war.

At 12 o'clock on Tuesday, just as the Arts '23 men were getting up a few yells for the track meet, a rush from the Science men dispersed the gathering and there was a general rush for the front entrance, where both sides were mustering in force. A scramble usually takes place during some part of the term, but this week's fight was something new, as neither side seemed to have any objective. It was a general rough and tumble, in which a few suits were spoiled and a number of windows broken.

With the departure of Ted Johnson (Arts '22) for the University of Toronto, where he will study medicine, an election for president of the University Y. M. C. A. will be held on Monday noon. Ted has been a hard worker and his services will be greatly missed. The positions of vice-president and chairman of the Bible Study also have to be filled and the elections will take place at the same meeting.

Rooters Getting Busy

Organization of the new Rooters' Club has been proceeding very favorably with G. Meekinson (Science '22) as president and yell-leader-in-chief. Class representatives will be appointed and will be in constant touch with the meetings and yell practices. Besides turning out in full force for all the rugby games, the Rooters' Club will also engineer a number of novel stunts during the term, and already plans for the theatre party are being considered. A large megaphone has been purchased and will be used to advantage for the practices and at the games.

The memorial service by the University Service Club is being held tomorrow evening at St. George's Church, Fourteenth avenue and Laurel street. The service is in memory of fallen comrades. The offering will be for the benefit of the Leroy Scholarship.

Varsity Wins Thrilling Game From Centrals

World Nov 4

Although Unable to Cross Centrals' Line Students Win by Two Drop Goals and Penalty to Two Tries.

Although holding their opponents from their line the Centrals suffered defeat at the hands ofthe Varsity fifteen Saturday afternoon to the extent of eleven points to six. The largest crowd of the season, about 5000 people, were present, witnessed the game which turned out to be one of the most thrilling seen at Brockton Point for many a long time. The centrals took the lead first and the Varsity overcame and led for nearly a minute when again the Centrals assumed the lead, only to lose it shortly after.

At the start the Centrals took control, their forwards pushing the Varsity seven off the ball. For some minutes they pressed until the Varsity backs got going and carried the ball close to the Central line. Gross made a splendid run and nearly scored, but Doidge made a brilliant tackle and saved a score. For fully fifteen minutes the Varsity attacked but the Centrals' defence was sound and tackled well. With plenty of room to pass Gwyther tried to drop a goal but failed, giving the Centrals an opportunity to relieve the pressure. Again the Varsity forwards took the ball down the field and Honeyman was nearly over, being brought down right on the line. On the kick out the Varsity returned the ball, which, however, failed to find touch, and Macken sent a long cross kick which Gourlay gathered and scored the first points for the Centrals. Lewis failed to convert. At half time the Centrals were leading 1 try (3 points) to nothing.

Second Half.

Shortly after the resumption Gwyther placed the Varsity in the lead by a splendid drop goal. Immediately on the kick-off Gourlay charged down a kick from the Varsity full-back and dribbled the ball over the line and scored, placing the Centrals again in the lead. Lewis again failed to convert. Pressing hard the Varsity seemed certain to cross the Centrals' line, but the entire back division was well at the game, tackling low and sure. Hunter placed his team again in the lead by another drop goal and shortly after scored another from a penalty. The Centrals struggled gamely to the end, but the Varsity team held out winning by two drop goals and one penalty (11 points) to 2 tries (6 points).

The line-up:

Varsity—Gwyther, Hunter, Ross, Joss, Buchanan, Cameron, Honeyman, Gross, Bickell, Gwyther, Plummer, Gregor, Janes, Hodgson and Ternan.

Centrals—Doidge, Macken, Lewis, Walters, Pringle, McWhinney, Jardine, Annance, Elridge, Celle, Gourlay, Cameron, Bayliss, Brown and Sweeney.

U. B. C. Students Hold Class Party

World Nov 6

The first class party to be held this term at the University was given by the members of Arts '22, on Friday night in the auditorium. Streamers of blue and gold, the college colors, festooned the walls and chandeliers, while a smiling harvest moon gave a pleasing "moonlight" effect.

The committee in charge of arrangements consisted of Miss Kathleen Grant, Miss Mary Munro, Miss Annie Smith, Mr. Johnny McLeod, Mr. Weldon McAfee and Mr. Lester McLennan.

The patronesses for the evening were Mrs. Coleman, Mrs. L. Robertson, Mrs. Henderson, Mrs. Sedgewick and Mrs. A. F. B. Clarke.

Those present were Dean and Mrs. Coleman, Professor and Mrs. Robertson, Professor and Mrs. Henderson, Mrs. Sedgewick, Dr. Sedgewick, Miss Isobel Miller, Miss Doris Fulton. Miss Edna Rogers, Miss Norah Willis, Miss Myrtle Kilpatrick, Miss Gwen Robson, Miss Edna Ballard, Miss Evelyn Monkman, Miss Dina Weinberg, Miss Jessie Casselman, Miss Marion Atherton, Miss Winnie Bullock, Miss Margaret Clarke, Miss Martha McKechnie, Miss Muriel McLoughry, Miss Molly Wilcox, Miss Vivian McLoughry, Miss Georgina McKinnon, Miss Margaret Kerr, Miss Helen Keir, Miss Janey Keir, Miss Muriel Reid, Miss Gladys Clendenning, Miss Beulah Ross, Miss Marie Lapsley, Miss Bertha Lipson, Miss Marjorie Agnew, Miss Dorothy Hopper, Miss Jessie Buckerfield, Miss Helen English, Miss Gwen Kemp, Miss Cora Metz, Miss Addie McClay, Miss Izeyle Aconley, Miss Helen Clarke, Miss Muriel Munro, Miss Louise Campbell, Miss Christine Urquhart, Miss Kathleen Knowlton, Mr. Bert Scott, Mr. Gordon Letson, Mr. Alex Usher, Mr. Hugh Ross, Mr. C. Dougan, Mr. G. H. Limpus, Mr. Norman Cutler, Mr. E. W. Hyslop, Mr. Weldon McAfee, Mr. Geoffrey Coope, Mr. Carleton Collard, Mr. Art Lord, Mr. Paul Whiteley, Mr. Bert Imlah, Mr. Jimmie Dauphinee, Mr. Joe Schell, Mr. Jimmie Herd, Mr. Jack Arkley, Mr. Earl Foerster, Mr. Alex Agnew, Mr. L. L. Bolton, Mr. Lou Hunter, Mr. Edgar Solloway, Mr. Ralph Argue, Mr. Bob Munro, Mr. Gar Ingledew, Mr. Jack Wilson, Mr. J. O. C. Kirby, Mr. Alan Harris, Mr. Phil Wootten, Mr. Mickey McDougall, Mr. Leslie Fournier, Mr. Douglas Roe, Mr. Bob Eagles, Mr. Jack Shier, Mr. Ernest Clarke, Mr. C. D. Lewis, Mr. A. H L. Stevenson and Mr. W. G. Black.

Casts Chosen For University Plays

World Nov 4

For the next few weeks the Players' Club at the University will be busily engaged with rehearsals for the annual Christmas plays which will be staged at three performances, on November 25, 26 and 27. The plays at Christmas are always keenly looked forward to by the students, and those to be presented at the end of this month are quite up to the standard set by the club on former occasions. As is customary, the productions will be limited to students and others who receive invitations. Mr. T. Larsen has now been added to the advisory board of the club and will assist at the coming productions.

Besides the appearance of a number of Players' Club members who have already taken part in the University plays, a number of members recently added to the club will be seen on the stage for the first time. Many of the characters for the spring play will likely be chosen from those who are taking part in the coming plays.

In "The Tents of the Arabs," by Lord Dunsany, the cast will be as follows: Miss Jessie Adam, Arts '24; Mr. J. V. Clyne, Arts '23; Mr. A. E. Richards, Ag. '23; Mr. G. Livingstone, Arts '24, and Mr. C. Y. Robson, Arts '23. In "Trifles" those taking part will be :Miss Marjorie Agnew, Arts '22; M. Jackson, Arts '24; Mr. A. Webster, Arts '21; Mr. Neil McCallum, Sc. '23, and R. Hunter, Arts '23. In the Harvard Dramatic Club production, "The Florist Shop," the principals will be :Miss Muriel Evans, Arts '24; Miss Helen Kloepfer, Arts '23; Mr. Mel. Saunders, Arts '23; Mr. A. H. Hunter, Arts '23, and Mr. Frank Humphrey, Arts '21.

Considerable interest is being taken in the staging of the play, "The Second Lie," as it is the first occasion that this work of the local novelist, Mrs. Isabel Ecclestone Mackay, has been presented in Vancouver. Those appearing in this play will be: Miss I. Elliott, Arts '23; Miss Helen Clarke, Arts '24; Mr. J. O. C, Jirby, Arts '21, and Mr. Wells Coates, Sc. '22.

VARSITY WINS FROM OARSMEN

Students' Back Division Proves Too Good for Rowing Club and Retain Possession of Championship.

World Nov 8

Mainly through the superior work of the back division the Varsity fifteen defeated the Rowing Club by eight points to nil, after a really splendid game at Brockton Point Saturday afternoon, and thereby retained possession of the Miller cup for another year. The forwards of the Rowing Club showed up in splendid form and had the better of the play but the backs played poorly and although well fed by their forwards they could make no headway, their passing being very weak and the ball was invariably sent astray and fell into the hands of the opposition.

The Oarsmen opened up strongly and pressed from the start, and about three minutes after the start should have scored for three men were racing down the field with only the Varsity full-back between them and the line, but Hunter dashed through and intercepted a wild yass and transferred the game to the other end.

Varsity Scores.

The play was sent from end to end and near the close of the first period the Varsity forwards got going and dribbled down the field, and Hunter scored. The attempt at goal failed.

On the resumption the Oarsmen again broke through and for several minutes were within a few inches of the line and it seemed impossible for them to fail, but the Varsity gradually forced them back and when the whistle sounded the ball was midfield.

The Oarsmen again pressed on resumption and for some time held the play, but on a free kick for Varsity came one of the most beautiful pieces of three-quarter work seen this season, no fewer than ten men handling the ball and Hunter was forced into touch in goal before he could touch down. The Oarsmen were also brilliant at this point, bringing down their men in rapid order. In the scramble at the end Downs had his elbow dislocated and had to retire for the game, leaving his side one short. Immediately o n the restart Gross made a dash for the line and scored, the try being converted, making the score 8-0.

The Rowing Club forwards again predominated the game and got he ball out time after time, but the backs could do nothing right, passing the ball blindly. Hodgson made a fine dribble for the Varsity and on Gwyther falling on the ball received a bad bick but resumed.

The whistle sounded with the score standing at Varsity 1 goal and 1 try (8 points), Rowing Club 0.

Line-ups:

Varsity—Gross, Bickell, Gwyther, James, Gregor, Plummer, Hodson, Honeyman, Cameron, Buchanan, Hunter, Ternan, Ross, Jones, Gwyther.

Rowing Club—Poupore, Weld, Kayall, Ewart, McIntosh, Sherwood, Lamb, Marshall, McKenzie, McDougall, Grimmett, Prenter, Downs, Winch and Stewart.

Rugby Union Meetings

Rugby Union meetings will in future be held on Tuesday evenings instead of Monday. The next meeting will therefore be held tomorrow evening at 8 o'clock at No. 2 Firehall.

University Service Club—The University Service Club is opening its social programme for the winter with a smoker and concert tomorrow night at Pavlowa Court. An attractive programme has been arranged by Mr. E. Stuart Davidson. The University Science jazz band will be in attendance and during the evening double quartettes from the University Glee Club will render selections. Mr. E. Le Messurier has promised some of his lightning sketches, and there will be instrumental trios, and solos by Messrs. Marc Grimmett, Walter Cook and others. Dr. Mack Eastman, president of the club, will be in the chair.

Nov 5 World

Student Organizations Are Keeping Very Busy

Front Halls of University Placarded With Notices—First Skating Party Much Enjoyed.

World

BRITISH COLUMBIA UNIVERSITY, Nov. 6.—Activities amongst the student organizations at the university are now in full swing, and this week was characterized by many meetings and functions. On Thursday a meeting of the class of Arts '21 was held for the purpose of completing arrangements for the class party. Features of convocation were also briefly discussed but no definite action was taken as regards submitting possible requests to the faculty. It is very likely that a fuller discussion will be heard at the next monthly meeting.

At the present time the front halls of the university are well placarded with notices of the various events which demand the interest of the students. Soon all of these notices will have to disappear, as a covered-in notice board is being erected at the corner of the chemistry building. The notice board in the main hall will be used by the Alma Mater Society only, and other subsidiary organizations will have to find room for their attractive posters elsewhere than in the halls.

Plan Busy Programme

On Tuesday evening the Sigma Delta Kappa met in the auditorium, with President J. O. C. Kirby, Arts '21, in the chair. After giving a brief history of the organization and also explaining its aims and objects the president announced a very active programme for the rest of the year was now in the course of preparation. In the impromptu speeches which followed the members who took the stand were Mr. A. Webster, Arts '21; Mr. Cunningham, Arts '23; Miss D. Walsh, Arts '23; and Mr. R. L. McLeod, Arts '23. The next meeting will be November 16, when the following debate will be held: "Resolved that the yellow races should be excluded from Canada." The debaters will be Mr. A. Webster, Arts '21; Mr. McLeod, Arts 23; Mr. Dyce, Arts '23; Miss Handford, Arts '21; Miss Pearl Stewart, Arts '24; and Miss G. Smith, Arts '23. A mock parliament will be held on November 30.

On Thursday evening the first university skating party was held under the auspices of the class of Arts '24. Not only was there a large attendance of freshmen and freshettes, but a goodly number were also present from the upper classes. The college colors were prominently displayed. All agreed that the event was a most successful one.

Literary Society Meets

On Wednesday evening the first meeting of the Men's Literary Society was held with Mr. A. McL. Hurst, Arts '22, the recently elected president, in the chair. Dr. W. L. McDonald gave a short address upon the value of public speaking and pointed out that the ability to express oneself before a gathering of people was a most valuable quality for any undergraduate who might intend entering public life. A number of brief impromptu speeches were heard and the announcements of the important events for the balance of the term were also made. Apart from the debates, the greater number of the sessions will take the form of mock parliaments.

An Economics Discussion Club will be organized in the very near future and the following students compose a committee selected to make the preliminary arrangements: Mr. Riley, Ag. '22, Mr. G. H. Scott, Arts '23; Miss Doris Fulton, Arts '22 and Mr. W. R. Brown, Arts '23. Dr. Boggs will also assist in the organization details. The Economics Discussion Club were always a great success.

Chorus Over Hundred

The Musical Society has been practicing very faithfully during the past few weeks and the chorus now numbers well over the 100 mark. An executive meeting will be held on Monday when a decision will be reached as to the possibility of holding a student concert at Christmas time. At Wednesday noon, on account of the illness of Lieut. J. D. Parkin, the conductor, the glee clubs turned their attention to singing a few college songs during the regular rehearsal period. The orchestra has been growing very steadily in numbers and the students are entering into the work very enthusiastically.

The Literary and Scientific Department have been trying to secure the King Edward High School auditorium for the use of its subsidiary societies, especially for the debating committee. The acoustic properties of the auditorium are not of the very best and a large gathering of people cannot be comfortably seated. Knowing these deficiencies the society has been anxious to secure a hall which will cater particularly to the requirements demanded upon the occasion of an international intercollegiate debate.

Tonight the University Service Club will entertain its members at a smoker to be given in Pavlowa Court. A very excellent programme has been promised in which a double male quartette from the Musical Society will take part. The Science Men's jazz orchestra will also render a few numbers.

Cabin on Grouse Mountain.

Considerable progress has now been made in the erection of the Outdoors Club cabin on Grouse Mountain. Tomorrow morning a party leaves for the North Shore, where further work on the walls will be carried out. It will soon be ready for the roof and when once this has been put on the cabin will be comfortable enough to allow one or two men to remain over the week-end and do the inside finishing. George Barnwell, Arts '21, the hustling president of the club, has the work well in hand and has been nobly assisted by many of the hikers.

Owing to the vacancy caused in the executive of the Science Men's Undergraduate Society on account of the resignation of Mr. W. O. Banfield, following his election as treasurer of the Alma Mater Society, Mr. Wm. Scott, Sc. '22, has been selected to fill the position.

The Y. M. C. A. meeting held on Monday was well attended and Mr. Frank Studer, Arts '21, was selected as president to fill the vacancy caused by the resignation of Mr. E. A. Johnson. Mr. Studer has been a member of the executive for the past two years and is a very conscientious worker. Other appointments at the meeting were Mr. E. S. Grant, Arts '23, vice-president, and Mr. L. E. Wells, Arts '22, as chairman of the Bible Study Groups.

World Nov 10

UNDERGRADUATE DANCE.

What promises to be one of the most enjoyable of university functions is the dance to be given by the Arts Men's Undergraduate Society on Friday evening in Lester Court. Mr. Jimmie Lawrence, assisted by other members of the executive, Mr. Mickey McDougall, Mr. Harold McLean, Mr. Joe Schell, Mr. Jack Wilson, Mr. Johnny McLeod, Mr. Alex. Usher and Mr. Melville Saunders, is in charge of arrangements. Mrs. L. S. Klinck, Mrs. Coleman, Mrs. L. Robertson, Mrs. Logan and Mrs. T. Larsen will be patronesses.

EXTEND USEFULNESS OF UNIVERSITY PLAYERS CLUB

World Nov 11

Bureau for Distribution of Plays Now Operating

The bureau for the distribution of plays opened last year by the Players' Club of the University of B. C., has now begun again to operate. Plays are sent on request, free of all but mailing charges, to any amateur dramatic society or kindred organization in the province, which is thus enabled to choose the play or plays best suited to its requirements. The plays are sent on approval, each individual club orders direct from the publishers as many copies as necessary of the play or plays chosen, and returns all the plays sent.

This extension work is intended to supply a long-felt want among the incipient dramatic societies of the rural and smaller urban communities of the province. It is hoped that the bureau may do something by offering such advice as may be solicited and as its experience may enable it to give, towards solving some of the perplexities of its younger fellow-amateurs, and at the same time to stimulate an interest in the better sort of play. Mr. F. G. C. Wood, the honorary president of the University Players' Club, whose interest in dramatic art is well known, and who has devoted much time to its study, superintends the work of the bureau, which, accordingly has the advantage of his judgment and experience.

Any society wishing to avail itself of the help of the bureau should address Professor F. G. C. Wood or Miss M. Portsmouth, University of B. C., Vancouver.

TEST MATCH TEAMS CHOSEN

Strong Teams Will Represent Sides From Which Team to Meet Victoria Will be Chosen.

Wor Pd Nov 11

Game Will be Played Saturday at Brockton Point at 3:15 o'Clock.

The test rugby game from which the selection committee will decide on a team to represent Vancouver against Victoria in the first game for the McKechnie Cup on November 20, will be played on Saturday afternoon at Brockton Point at 3:15, the teams to be as folows: A team—H. Gwyther (Varsity), Mackin (Centrals), Grimmett (Rowing Club), McDougall (Rowing Club), Hunter (Varsity), Turnan (Varsity), Lewis (Centrals), McKenzie (Rowing Club), Gross (Varsity), Bickell (Varsity), Poupore (Rowing Club), Baylis (Centrals), Decker (Rowing Club), Gourlay (Centrals), Hodgson (Varsity).

B team—Stewart (Rowing Club), Keeting (Centrals), McQueenie (Centrals), Ross (Varsity), Wynch (Rowing Club), Marshall (Rowing Club), Honeyman (Varsity) captain, Cameron (Varsity), McDonald (Rowing Club), Brown (Centrals), Kyle (Rowing Club), Gwyther (Varsity), Gregor (Varsity), Plummer (Varsity), Hess (Rowing Club).

Spares: Backs, Pringle (Centrals), H. Lord (Centrals), Buchanan (Varsity), Doidge (Centrals); Forwards, Sweeney (Centrals), Cameron (Centrals), Sherwood (Rowing Club).

Poupore has been chosen as captain of the "A" team, with Grimmett vice-captain, while Honeyman will be in charge of the "B" team. Players are requested to be on the ground not later than 3 o'clock and all club jerseys are also to be at hand. The "A" team will play in the Rowing Club colors while the "B" team will wear the colors of the club they represent with the exception of Rowing Club players, who will wear Central colors. The referee for the game will be Capt. Cooper.

College Folk Hold Dance in Lester Court

World Nov 13

Lester Court presented a gay scene on Friday night when the Arts Men's Undergraduate Society held its annual dance.

The committee in charge of arrangements consisted of Mr. Jimmie Lawrence, Mr. Melville Saunders, Mr. Joe Schell, Mr. Alex Usher, Mr. Johnny McLeod, Mr. Jack Wilson, Mr. Mickey McDougall and Mr. Harold McLean.

The patronesses for the evening were Mrs. L. S. Klinck, Mrs. Coleman, Mrs. Larsen, Mrs. Logan and Mrs. Robertson.

Among those who attended the affair were:

President and Mrs. Klinck, Dean and Mrs. Henderson, Professor and Mrs. T. Larsen, Professor and Mrs. Logan, Prof. and Mrs. L. Robertson, Miss Gwen Robson, Miss Gwyneth Lewis, Miss Myrtle Kilpatrick, Miss Mae Edgett, Miss Katie Duff Stuart, Miss Dorothy Adams, Miss Eloise Angell, Miss Evelyn Eveleigh, Miss Sally Murphy, Miss Beulah Ross, Miss Kathleen Robinson, Miss Marie Lapsley, Miss Izeylé Aconley, Miss Patricia Cowan, Miss Helen Clarke, Miss Dorothy Hopper, Miss Maude Rowan, Miss Margaret Healy, Miss Janet Davidson, Miss Isobel Miller, Miss Agnes Healy, Miss Mary Chapman, Miss Gertrude Bickell, Miss Jessie Adams, Miss Margaret Melabe, Miss Dorothy McDiarmid, Miss Nannie Griffith, Miss Nellie Wilkinson, Miss Florence Creelman, Miss Marion Mounce, Miss Olive Brenchley, Miss Kathleen Grant, Miss Catherine Allardyce, Miss Anne Hedley, Miss Dorothy Taylor, Miss Gladys Weid, Miss Gertrude Hogie, Miss Sylvia Goldstein, Miss Lida Fanay, Miss Isobel Russell, Miss Helen English, Miss Gwen Kemp, Miss Alma Foley, Miss Lila Coates, Miss Dorothy Brenchley, Miss Muriel Munro, Miss Margaret Kerr, Miss Evelyn Dawe, Miss Lillian Cornyn, Miss Katleen Knowlton, Miss Constance Peters, Miss Mary Munro, Miss Jessie Buckerfield, Miss Beth McLennan, Mis Addie McClay, Miss Marguerite Jordon, Miss Margaret Solloway, Miss Isobel Mackinnon, Miss Muriel Evans, Miss Dorothy Newcombe, Miss Zella Smith, Miss Pearl Stewart, Miss Marjorie Findlay, Miss Norma McLellan, Miss Frances Cowan, Miss Jessie Elliott, Miss Myra Hooper, Miss Marjorie Truell, Miss Margaret Bickell, Miss Cora Metz, Miss Marion Atherton, Miss Dina Wienberg, Miss Ruth Fulton, Miss Doris Fulton, Miss Martha McKechnie, Miss Molly Wilcox, Miss Nina Mathers, Miss Mary McKee, Miss Margaret Robson, Miss Enid McKee, Mr. Harold Hunter, Mr. Hugh Ross, Mr. Art Lord, Mr. J. R. Kingham, Mr. Jack Wilson, Mr. G. A. McPherson, Mr. R. McPhee, Mr. Frank Bowser, Mr. R. H. Hedley, Mr. J. R. Atkinson, Mr. R. Duff-Stuart, Mr. Cleve Hooper, Mr. Leslie Keith, Mr. Bob Fournier, Mr. Al. Bickell, Mr. Wells Coates, Mr. Eric Coles, Mr. Harold Henderson, Mr. Eli McColl, Mr. George Gross, Mr. A. E. Jackson, Mr. Albert Napier, Mr. Fred McKenzie, Mr. C. H. Stockwell, Mr. A. Craig, Mr. Bob Munro, Mr. Eric Peter, Mr. Bill Mathers, Mr. Bert Sweeting, Mr. G. H. Harris, Mr. Jim Leavens, Mr. Swanzey Peck, Mr. Jimmie Mitchell, Mr. Joseph Demidoff, Mr. Tom Stewart, Mr. Donald McKay, Mr. Bill Choate, Mr. Gordon Meekison, Mr. Vic. Anders, Mr. W. O. Banfield, Mr. Johnny McLeod, Mr. G. H. Hagelstein, Mr. Cyril Goldstein, Mr. Garne Grant, Mr. Gervis Bloomfield, Mr. T. B. Hislop, Mr. Woodard, Mr. Mowat, Mr. Harry Purdy, Mr. Douglas Roe, Mr. Laurence Proctor, Mr. C. Miller, Mr. H. Guernsey, Mr. R. Carter, Mr. A. B Charlton, Mr. J. S. Burton, Mr. C. Y. Robson, Mr. Arthur Dawe, Mr. Tom Fahay, Mr. Alan Drennan, Mr. Dave Wilson, Mr. Alan Hunter, Mr. W. M. Robson, Mr. Cummings, Mr. Offord, Mr. H. Cassidy, Mr. Paul McLane, Mr. Frank Turnbull, Mr. Cunning, Mr. John R. McKee, Mr. Hubert Scott, Mr. Aubrey Roberts, Mr. George Shipp, Mr. Dave Taylor, Mr. Bob Hunter, Mr. Ralph Hull, Mr. W. B. Cochrane, Mr. Gar. Ingledew, Mr. Earl Foerster, Mr. Evan Boss, Mr. N. Wilks, Mr. L. Osborne, Mr. J. O. C. Kirby, Mr. Edgar Solloway, Mr. Bernard Pratt, Mr. Leslie Fournier, Mr. Van Wiley, Mr. Mickey McDougall, Mr. Alex. Usher, Mr. R. E. Walker, Mr. Jimmie McCutcheon, Mr. Joe Schell, Mr. Garett Livingston, Mr. Sid Anderson, Mr. L. W. Heaslip, Mr. Mike McLennan, Mr. B. Eagles, Mr. Jack Arkley, Mr. Jimmie Herd, Mr. J. Dauphinee, Mr. P. D. I. Honeyman, Mr. D. B. Hart, Mr. C. O. Swanson, Mr. G. S. Lipsey, Mr. W. N. Payne, Mr. Ralph Parker, Mr. C. J. Cock, Mr. L. B. Stacey, Mr. L. Gaddes, Mr. Ken Gillies, Mr. Lorne Morgan, Mr. A. G. Brown, Mr. Roy Vollam, Mr. William Ure, Mr. Alf. Rive, Mr. D. B. Pollock, Mr. T. Spargo, Mr. Don Morrison, Mr. H. C. Lewis, Mr. Chub Arnott, Mr. Trorey, Mr. Frank Pumphrey, Mr. Jack Clyne, Mr. H. C. Giegrich, Mr. G. H. C. Norman, Mr. Norman Freeman, Mr. H. B. Rushbury, Mr. A. M. Bull, Mr. Harold Canteion, Mr. G. E. Stoodley, Mr. R. G. McKee, Mr. Gordon Rowley, Mr. Bill Broadfoot, Mr. Fred Coffin, Mr. G. T. Loveridge, Mr. G. Ternan, Mr. L. E. Wells, Mr. T. H. Goodwin, Mr. Kenny Carlisle, Mr. C. Hurlson, Mr. Alfred Austin, Mr. Wallace Baker, Mr. Alan Harris, Mr. Bob Anderson, Mr Steve Plumme., Gordon Letson, Mr. Hugh Russell, Mr. Phil Wootten, Mr. Alan Russell, Mr. Leslie Laidlaw, and Mr. Nemo Morrison.

VARSITY MEN TO CLIMB GROUSE

Party of Thirty Going Up Mountain to Finish Work on Cabin on the Peak for Outdoors Club.

World Nov 13

BRITISH COLUMBIA UNIVERSITY, Nov. 13.—On Thursday evening the Chemistry Society held a meeting in the Physics Building. Members present heard a very interesting address by Dr. E. H. Archibald upon the subject, "Recent Experiments on the Disintegration of the Atom." President S. V. Plummer, Sc. '21, called the meeting to order and made the announcements for the next meeting, which will be held on Thursday of next week. The chief speaker of the evening will be Mr. A. E. Boss, Arts '21, who will deliver a paper on radio-activity. Mr. Boss has always been a keen student of chemistry, and the students are looking forward to an enjoyable address.

Climb Grouse Tomorrow

Tomorrow about thirty men of the college are going up Grouse Mountain to rush the work in the finishing of the Outdoors Club's cabin on the peak. President George Barnwell, Arts '21, and his lieutenant, Johnny Walker, Sc. '22, have been busy during the week getting promises from willing ones, and a good turnout is hoped for. It is urgent that as much work as possible be done at once in case of snow. Already the four walls are nearly finished, and only a few more logs have to be rolled up before being ready for the roof. The cabin is very picturesquely situated, and is likely to be the finishing point for many a hike in the spring months before the close of the term.

Economic Discussion Club

The Economic Discussion Club will commence its season's activity with an opening meeting at the home of Dr. Boggs on Monday evening. On Tuesday an election of officers was held as follows: Hon. president, Dr. Boggs; president, W. R. Brown, Arts '23; vice-president, A. Riley, Arts '22; secretary-treasurer, Miss D. Fulton, Arts '22; and an executive committee comprising Mr. H. M. Cassidy, Arts '23; Miss B. Pearce, Arts '23; and Miss D. Walsh, Arts '23. The constitution of the old Economics Club will be revised to suit the present aims of the club and will be presented at the next meeting.

On Tuesday at 12 o'clock a meeting of the Women's Undergraduate Society was held in the Auditorium, when Miss Lowe spoke on social service. The speaker earnestly impressed upon her hearers the great need for workers in public health nursing and child welfare work. Another branch which now lies open to women is that of factory inspectors. In social service work Miss Lowe was confident that there was ample scope for talents and inclinations of nearly all students. During her stay here Miss Lowe has been in close touch with the work of the University Y. W. C. A. and has offered many suggestions for the winter programme.

That the French Dramatic Society will make a public appearance some time soon seems likely, following its organization this week. Dr. H. F. Ashton was elected honorary president and the members of the recently formed club are quite confident, Miss Hazel McConnell; Arts go well. Other officers are: President, Miss Hazel McConnel, Arts '21; vice-president, Mr. G. E. Coope, Arts '22; secretary, Miss D. Weinberg; treasurer, Al. Stevenson. An advisory board consisting of Miss Ross and Dr. A. F. B. Clarke has also been appointed. The constitution of the club has been accepted and thirty members will make up its membership.

At 12 o'clock on Friday the Rooters' Club held formal elections, resulting as follows: President, Mr. J. Giegerich, Sc. '23; vice-president, Mr. K. Carlyle; secretary-treasurer, R. Anderson. The club will take an active part in the arranging of a number of stunts during the year, especially at the Rugby games.

HOLD COLLEGE MEET

World Nov 13

Local Men Attend Discussion of College Paper Problems.

Mr. Paul Whitely and Mr. Arnold Webster of the University of British Columbia are attending a convention of college men in Eugene, Oregon to discuss the problems of the college paper. Mr. Whitely, who is the business manager of the local university's magazine, "Ubyssey," went in the interests of the business end of the publication, and Mr. Webster from the editorial staff. They will return about Monday.

Other colleges in the West which are represented at the conference are McMinnville, Oregon college, Reed college, Portland; Gonzaga university Spokane; Oregon Agricultural college, University of California, University of Washington, Whitman college, Walla Walla; Willamette university, Salem, and University of Oregon.

VARSITY INTERMEDIATES DEFEATED ROWING CLUB

World Nov 15

The Varsity Intermediates again defeated the Rowing Club at Brockton Point Saturday afternoon after a very scrambling game the final score being 6-0. The players seemed to find great difficulty in handling the ball owing to the wet state of the ground and the forwards did not gain control sufficiently to allow the close game to be a success. All the scoring was done in the first half tried being obtained by Russell and Palmer. Hearley had the misfortune to break his nose during the first half so that the Varsity had to play one man short during the last period.

VARSITY BOYS POLISH RAILS

Theatre Traffic Held Upon Granville Street—Red Orator in Night Robe Carried Alarm Clock.

World Nov 15

Between the hour of four and five on Saturday three young men could have been seen acting rather peculiarly on Granville Street. One young fellow proceeded down the main street dressed in his "robe de nuit," an alarm clock in one hand and a pair of pants and boots in the other. Another made an impassionate speech against the present capitalistic scheme of society and upheld the soviet regime in Russia. Many of the onlookers took issue with his remarks and quite an argument ensued in which all participated. One sweet young thing from the University recognized the speaker and asked a fellow-student for an explanation. He replied that the orator was in the habit of addressing impromptu meetings on Saturday afternoons and that he should be ejected from the provincial institution for propagating "red," ideas. After fifteen minutes of enlightening talk several of the onlookers shouted out "That will be enough Johnny," and the speaker desisted. Again in front of the Orpheum Theatre traffic was held up for ten minutes while still another "nut" polished the car track with brasso. A crowd of over two hundred gathered and many opinions were expressed as to the polisher's sanity. The whole proceedings were simply part of one by the University's ritual of initiation.

ESTINY OF COUNTRY RESTS WITH STUDENTS

World — Nov 15

hancellor of Auckland Univer=sity Speaks to Undergraduates

Hon. John Fowlds, chancellor of ıe University of Auckland, New ealand, was the speaker at a meet- ıg at noon today in the auditorium f the university, when he gave a ıost interesting address upon "The rogressive Legislation in New Zea- ınd." In the brief time at his dis- osal, the speaker covered many oints of the legislative history of he small continent.

The speaker said he could never esist the temptation to speak to uni- ersity students because he was al- ways so forcibly impressed with the otentiality of their lives. Knowledge vas power, and the destiny of the ountry would be decided by its stu- ents. At the same time, knowledge nd power might be engines of de- truction instead of construction, and he case of the German army with he kaiser at its head was cited as n example. There must also be the eart interest to influence the high- st possible good for the country. Students were characterized by an nthusiasm which should be retained hroughout their lives, as well as that idelity to truth which prevented hem from becoming too apt to ac- ept the prejudices that have come lown from the past.

New Zealand had been settled in he south by Scotch people, who had arly established the essential edu- ational institutions. It had been peopled by a progressive body and they had early become fitted for a wide outlook with the discarding of old prejudices.

In 1890 a wave of political activity had spread across the country, start- ing a series of legislative administra- tive measures. New Zealand had been called the laboratory of social experi- ments. Although some of the experi- ments were not as successful as their authors would have desired, yet none had injured the country, and many had been most beneficial. The rail- ways and coal mines were operated by the government and were adminis- tered in a most satisfactory way.

The settlement of industrial difficul- ties by conciliation and arbitration had found its first success in the small Dominion of a million and a quarter. At the time that the Arbi- tration Act was passed the employers were against the measure and had called the government at the time, "The Seven Devils of Socialism". Now the feeling had swung in the other di- rection.

In conclusion Hon. Mr. Fowlds gave a resume of the educational system of New Zealand. President Klinck pre- sided at the meeting.

VARSITY DEFEATS ARMY AND NAVY 3-0

World — Nov 15

The first of the double header at Cambie street Saturday was a sec- ond division game between the Var- sity and the Army & Navy and re- sulted in a win for the Students by 3 goals to 0.

The game was not more than a few minutes old when Lundy opened the scoring for the Varsity, who con- tinued to have most of the play, the defence of Wolverton and Crute be- ing too strong for the A. & N's. for- wards, but despite the continued pressure no further scoring took place in the first half. In the sec- ond half the Schoolmen continued to have the best of matters and Lundie added another goal, while just be- fore time Crute scored the third from a foul kick, the game ending as above indicated.

Varsity Women Elect. — Dr. Belle Wilson was elected president of the University Women's Club at a meet- ing at the Little Brown Inn. During the evening an interestin gaddress on the present educational system, was given by Dean Coleman. Mrs. Drum- mond, convener of the laws commit- tee, reported on the first case com- ing under the Testators' Maintenance Act. World Nov 16

ELECTED RHODES SCHOLAR FOR BRITISH COLUMBIA



World Nov 18

ROY LARS VOLLUM,

2456 Pandora street, has been awarded the Rhodes scholarship for British Columbia.

This scholarship, which is ten- able for three years, is of the value of three hundred pounds ($1,500) per annum, and enables the holder to continue a course of special studies at Oxford Uni- versity.

Mr. Vollum, who attained his majority two days after Armis- tice Day this year, was born in North Dakota on November 13, 1899. His parents came to Van- couver while the new Rhodes scholar was still a baby, and have lived here ever since. Mr. Vollum graduated from the Uni- versity of British Columbia in the spring of last year, when he also won the F. F. Wesbrook scholarship of $50.

Since that time he has been taking post-graduate work at the university, particularly in the subject of bacteriology, and has been doing special research work.

Mr. Vollum will proceed to Ox- ford University next October, and will pursue his studies there for three years in public health, with special attention to bacteriology.

STANFORD RUGBY TEAM WILL COME

World — Nov 20

Guarantee of $1500 Is Accepted —Games Will be Played on Christmas, Wednesday and New Year's.

The Stanford rugby team has definitely intimated that they will visit Vancouver Christmas week. A telegram was received by R. Bell- Irving from H. W. Maloney this morning stating that the guarantee of $1500 has been accepted and that the team will play the games as arranged, namely Christmas Day, Wednesday, December 29, and New Year's Day.

The question of guarantee was the stumbling block for some time but the Vancouver Rugby Union finally offered $1500. While this appears to be a big sum it is far from heavy, seeing that there will be at least 20 men in the team, which will mean $75 each. They will have the long railway journey to pay for and live in Vancouver for a week on this $75. It is to be hoped therefore that the rugby fans will turn out in large numbers forthese games to enable the Rugby Union to pay over a larger sum than that guaranteed.

In the telegram to Mr. Bell-Irving Mr. Maloney congratulated the local team on their splendid victory over Victoria on Saturday.

World Nov 20

Class Party by Arts '21 Students

The members of Arts '21 held their class party on Friday night in the auditorium of the university. The hall was gay with the Varsity colors and other artistic decorations.

Miss Muriel Munro, Miss Hope McKee, Mr. Joe Schell, Mr. Harold McLean and Mr. Edgar Solloway were in charge of the arrangements.

The patronesses for the evening were Mrs. Henderson, Mrs. Eastman, Mrs. Todd, and Mrs. Sedgewick.

Those present were Dr. Boggs, Dr. Todd and Mrs. Todd, Dr. Mack East- man and Mrs. Eastman, Mrs. Sedge- wick, Professor Henderson and Mrs. Henderson, Dr. Sedgewick, Miss Muriel Munro, Miss Patricia Cowan, Miss Margaret McCabe, Miss Dorothy Brenchley, Miss Enid McKee, Miss Dorothy Adams, Miss Gwyneth Lewis, Miss Myrtle Kilpatrick, Miss Bonnie Gill, Miss Kathleen Grant, Miss Hazel McConnell, Miss Julia Greenwood, Miss Margaret Healy, Miss Jessie MacBeth, Miss Dorothy Blakey, Miss Agnes Healy, Miss Margaret Robson, Miss Victoria Herman, Miss Sylvia Goldstein, Miss Nina Mathers, Miss Nina Munn, Miss Irene MacAfee, Miss Agnes Ure, Miss Annie Smith, Miss Lillian Hobson, Miss Ruth Craig, Miss Marion Soder, Miss Ma- rion Lawrence, Miss Myrtle Shannon, Miss Freda Wilson, Miss May Mc- Lean, Miss Hattie MacArthur, Miss Lila Coates, Miss Margaret Clarke, Miss Dorothy Bowes, Miss Jessie Lett, Miss Janet McTavish, Miss Norma McGregor, Miss Ruth Lyness, Mr. Mickey McDougall, Mr. Rogers, Mr. Sam Galbraith, Mr. Fred Laird, Mr. C. O. Swanson, Mr. Don Mc- Arthur, Mr. Lanning, Mr. Lacey Fisher, Mr. Morley Scott, Mr. D. H. Osborne, Mr. J. O. C. Kirby, Mr. Greenwood, Mr. T. B. Peardon, Mr. Alf. Rive, Mr. Thompson, Mr. Leslie Fournier, Mr. Ken Gillie, Mr. Car- ter, Mr. Sid Anderson, Mr. Roland Kingham, Mr. George Barnwell, Mr. Alex. Usher, Mr. Cyril Goldstein, Mr. Bernard Pratt, Mr. Steve Plummer, Mr. Alan Russell, Mr. Weldon Mac- Afee, Mr. Johnny McLeod, Mr. Davis, Mr. Dick Leckie, Mr. Frank Pum- phrey, Mr. Gerald McKee, Mr. Jimmy Lawrence, Mr. Art Lord, Mr. Bob Anderson.

UNIVERSITY NEWS

World Nov 20

Mr. Clarke, student secretary of the Student Christian Movement in Canada, was the speaker at the Y. M. C. A. meeting at the university on Friday noon. This is not Mr. Clarke's first visit to Vancouver, and during his brief stay here he has been renewing many old acquaint- ances among the undergraduates and professors. The subject of the speaker's remarks was the recent Ge- neva conference, when representa- tives from all over the world gath- ered together to discuss the princi- ples of the various student Christian organizations represented. It is very likely that U. B. C. will become asso- ciated with the great Student Chris- tian Movement of Canada.

* * *

Two weeks from today the Mu- sical society of the University will hold its annual Christmas concert in the auditorium of the university, when the faculty, students and their friends will be entertained. The ex- ecutive have the plans well in hand and Miss Marion Atherton, Arts '22, who is in charge of the program, promises some very interesting num- bers. The principal attraction among these soloists will be Mr. Willson Coates, Arts '20, who will two nights later leave to take up his work at Oxford.

On Wednesday, Miss M. Pitten- drigh was elected as treasurer of the society, and the appointment was a popular one, as she has always been a hard worker in the interests of the musical activities in the college.

At the concert December 4, Prof. E. Howard Russell, formerly of the staff of the university and honorary president of the society, will be chair- man. Mr. Russell was conductor of the glee clubs and orchestra ever since their inception, and this year was greatly missed upon his depar- ture for Victoria to accept a place on the staff of Victoria college.

FIND UNIVERSAL TONGUE IS NOT PRACTICABLE

World — Nov 25

U. B. C. Undergraduates Debate Issue—Try-outs for Play

The women debaters of the class of Arts '23, Misses Murphy and Bulmer, were successful in supporting the negative side in their debate: "Resolved, that a universal language is both possible and practical," before the regular meeting of the Women's Literary Society of the University Wednesday afternoon. Their opponents for the affirmative were representatives of Arts '24, Miss Pearl Stewart and Miss Irene Stewart. The judges were Professors Lemuel F. Robertson, Jas. Henderson and H. T. Logan. In bringing in the decision of the judges, Prof. Logan briefly commented upon the merits of the debate.

Tomorrow the Y. M. C. A. will hold its regular weekly meeting, when T. H. Hutchison, the noted boys' leader, will address the men during the noon hour. The organization has been progressing very favorably since the opening of the term and several very fine meetings have been held. In the near future the "Y" of the university will have to consider the advisability of sending a delegate to the conference at Guelph in the opening of the year.

The recently formed French Dramatic Club is now progressing very favorably, and yesterday afternoon the tryouts for the spring play, "Le Monde ou l'on ennuie," were carried on before Dr. Ashton and Miss Ross of the advisory board. The third member of the advisory board, Dr. A. F. B. Clark, was absent owing to the rehearsals of the Players' Club. Miss McConnell, Arts '21, president of the club, is supported by a splendid executive consisting of Mr. G. C. Coppe, vice president; Mr. A. L. Stevenson, treasurer, and Miss D. Weinberg, secretary. At a meeting of the club on Tuesday Mr. W. Stewart was appointed business manager. With the selection of a director of plays the organization plans will be commence in the very near future following the assignments of roles.

University Society to Present Concert

World — Nov 27

The University Musical Society will present a splendid concert next Saturday in the auditorium of the University upon the occasion of its annual Christmas entertainment. The society has been steadily improving during the past few years and this year is proving no exception. Under the conductorship of Lieut. J. D. Parkin, both the Glee Clubs and the orchestra are making some splendid efforts. A number of selections will be given by both branches at the coming concert.

At the Christmas concerts it is the policy of the society to introduce a number of students as soloists, and those assisting at this year's event will be Mr. Willson Coates, Miss L. Reid, who will render vocal selections. Piano solos will be offered by Miss Lila Coates and Miss Edna Rogers, whilst Mr. Cliff Woodworth will contribute to the programme with a violin selection. An instrumental trombone and concert duet will be offered by Messrs. George Woodworth and Mr. R. Emmons. A mixed quartette and a double male quartette will also assist in the evening's entertainment to which all students and their friends, as well as the faculty are being invited.

Mr. E. H. Russell, honorary president, will be present for the occasion, and as honorary president, will give a few remarks in explanation of the ideals of the society. Previous to his departure to Victoria, Mr. Russell was closely connected with the Musical Society of the University in the capacity of honorary conductor.

WILL ENTERTAIN VICTORIA TEAM

Rugby Union Has Busy Session During Coming Month—Victoria and Stanford Visitors.

World — Nov 24

At a meeting of the Rugby Union held at No. 2 firehall last night the following schedule was drawn up:

Saturday, November 27 — Centrals vs. Rowing Club (Intermediates). Kick-off 2 o'clock. Centrals vs. Rowing Club (Seniors), 3 o'clock. Referee, R. Bell-Irving.

Saturday, December 4—Inter-City High School championship, 1:30. Trial match for "rep" game, 2:30.

Saturday, December 11.—Weather permitting, Centrals vs. Varsity (Intermediates), 2 o'clock. Victoria vs. Vancouver, second game for McKechnie Cup, 3 o'clock.

Saturday, December 18 — Test match for Stanford games.

Saturday, December 25—Stanford games.

Wednesday, December 29.—Stanford vs. Vancouver.

Saturday, January 1—Stanford vs. Vancouver.

R. P. Woodward was appointed a committee of one to look into the question of accommodation for the Stanford visitors, details pending the arrival of a letter from Maloney stating how many men will be coming.

At the next meeting to be held on Tuesday, full committees will be appointed to cover the Stanford visit.

The Rowing Club offered to hold an informal dance at the club's headquarters on Saturday, December 11, invitations for which are being forwarded to the Victoria players, who will be in the city on that date.

The question of playing an intermediate game before the Inter-City game on December 11 was discussed and it was decided that should the weather be good, enabling the ground to be in good shape for the big game the match could be played, but the Union would decide on the night previous as to final arrangements.

Performance of Christmas Plays Well Attended

World — Nov 27

The auditorium of the university was thronged on Friday evening for the private performance of Christmas plays presented by the members of the Players' Club of the university.

Among those noticed were:

Dr. and Mrs. R. E. McKechnie, President and Mrs. L. S. Klinck, Dean and Mrs. Coleman, Dean and Mrs. Clement, Mr. and Mrs. S. D. Scott, Justice and Mrs. D. Murphy, Mr. and Mrs. R. P. McLennan, Mr. and Mrs. R. L. Reid, Mrs. G. V. Fraser, Mr. and Mrs. W. Stoess, Mr. and Mrs. S. S. Taylor, Mr. and Mrs. Fyfe-Smith, Dr. and Mrs. S. B. Peele, Mr. and Mrs. Dubois Phillips, Dr. and Mrs. Weld, Miss Jean Mollison, Mr. and Mrs. C. E. Robson, Mr. and Mrs. W. C. Shelley, Mr. and Mrs. T. H. Kirk, Miss Norah Senkler, Mr. L. A. Angell, Miss Joyce Pumphrey, Mr. and Mrs. J. C. Kloeufer, Mr. and Mrs. J. A. Teporten, Mr. and Mrs. R. Hunter, Miss Theo Wright, Mrs. J. H. Cowan, Mr. Pat Fraser, Mrs. F. R. MacD. Russell, Miss Lottie Taylor, Mrs. B. Holt Murison, Mr. and Mrs. Leon Ladner, Mr. and Mrs. A. E. Craddock, Mr. Jack Weld, Mr. Fred Beecher, Mrs. William Murray, Miss M. Murray, Mr. and Mrs. Stuart Livingstone, Mrs. G. M. MacKinnon, Mr. and Mrs. Harry Foster, Mr. and Mrs. Homer Adams, Mrs. Walter Evans, Miss Eileen Kloepfer, Miss Nora McPhillips, Miss Ethel Boultbee, Miss H. Tatlow, Miss Irene Cowan, Miss Burnie Bain, Miss Connie Highmoor, Miss Stella McGuire, Miss H. Bottger, Miss M. Cameron, Miss H. Bodie, Miss Hazelwood Merritt, Mr. C. E. Merritt, the Misses Kitchen, Dr. and Mrs. Schofield, Mrs. W. H. Wood, Mrs. J. K. Letson and Mr. Pumphrey.

VARSITY WINS OVER "Y" PONIES

Exciting Game Sees Students on Top With Six Points to Spare—Ponies' Combination Very Weak.

World — Nov 26

In a senior league game last night the Varsity basketers defeated the Y. M. C. A. Ponies by the score of 27 to 21 at the Normal Gym. The score indicated the very close play, because it was in the latter half that the Varsity put all they knew into the game and wore their opponents down, winning by a six-point margin. The Ponies' combination seemed to have been "left in the dark" last night, for their passing was weak and their shooting somewhat erratic. After some few minutes of play, however, both teams steadied and some fairly good basketball was dished up to the large number of fans present. In the first half the score was tied many a time and it was hard to pick who was to come out on top. The period ended with the Ponies four points ahead, the score being 13-9.

Last Half Fast.

After a rest both teams showed to good advantage, every man on the floor put "punch" and "pep" in his actions. There were some exciting moments in this half. A nice basket by Fisher tied the score and this seemed to put heart in the Varsity boys. Their joy was short lived, however, when McAdam, the Ponies' centre, took two quick shots in quick succession, scoring both times and putting his team in the lead. The Varsity boys then went out and scored three good baskets and three free throws which gave them the game.

The next senior league fixtures are for the evening of December 4, bringing together the ex-Normals ve. Y. M. C. A. at 8 o'clock and the U. B. C. vs. Reds at 9 o'clock. Last night's lineups follow:

Varsity: Carlisle, Raley, McLeod, Fisher and Mathers.

Ponies: T. McAdam, G. McAdam, McBryde, Cruickshanks and McLean.

Referee: Banham.

Gigantic Scoring.

After the senior smoke had cleared away an intermediate game took place between the Varsity and Cadets. The only thing that was needed in this game was an adding machine to keep the score. After counting for some time the score was found to be 84 to 3 in favor of the Varsity

PLAYERS' CLUB SCORES SUCCESS

World Nov 27

Large Audience at Annual Private Performance by University Students Delighted With Presentation.

Miss Muriel Evans Acts Brilliantly in Role of Flower Shop Girl.

There is a subtle love of the stage which lurks at the back of every youthful and normal mind, a dramatic instinct, sometimes suppressed, wisely perhaps, and certainly more fully developed in some bright young spirits than in others, but the large audience which attended the annual private performance of the Players' Club of the University of British Columbia in the auditorium last night went away with the delighted conviction that the members who took the majority of the roles played are quite a measure above par in this respect. It is in no sense belittling to the other excellent performances which the club has staged, under the very capable direction of Mr. F. G. C. Wood that last night's effort excelled them all, both in character and dramatization.

Play by Local Authoress.

First, paying the honors to an already famous Vancouver authoress, who bids fair to enter the field as an equally successful playwright, it was a fortunate choice that procured for the club the privilege of the initial dramatization of "The Second Lie," a one-act play by Mrs. Isabel Ecclestone Mackay. Were it not for its clever phrasing, brilliancy of conception and ingenious development of plot, this little drama could stand worthy of unusual merit by reason of its originality alone. The premier honors go to Mr. J. O. C. Kirby, of Arts '21, whose acting in depicting the role of the middle-aged village druggist was superb. Mr. Kirby is not by any means unfamiliar to the stage, and he threw himself heart and soul into his new personality. The mediocre druggist's fiendish conception of a plan to end himself and bring misery to his family, his satire, his diabolical precision, all left the audience hanging on to every word.

Miss Isobel Elliot, of Arts '23, who played the part of the long-suffering and much-enduring wife, also accredited herself excellently. Something of an unusually vivid humor, which did much to lighten the general tragic tone of the play, was introduced by Miss Helen Clark, Arts '23, as the niece, and Mr. Gordon Letson, Arts '22, as the shop boy. There was a freshness of manner about Mr. Letson's stage presence that proved a great source of amusement. Mr. Wells Coates was a capable and assured physician, lacking none of the professional touches, and Mr. Hugh Graham is a real "find" in the part of the village constable.

Enjoyed "Florist's Shop."

Before the curtain had been rung up for two minutes on the "Florist Shop," which was the final play, the audience had settled back and prepared for some real enjoyment. This is a story brimful of human interest and breezy good-nature. Miss Muriel Evans, a pretty and vivacious freshette, who is making her first appearance on the stage, captivated everyone's fancy. She was just Maude, the florist girl, slangy, assured, but wistful at times, with a young girl's romatic notions, and a real talent for meddling in other people's business ,to their own ultimate happiness. Miss Helen Kloepfer forsakes her girlishness and becomes a veritable middle-aged spinster, who has bestowed her affections, not wisely but too well, on the undeserving Mr. Jackson (Frank Pumphrey, Arts '21), who at last redeems himself when he finds jealousy has penetrated his armor of self-conceit. The character of Slovsky, Hebrew proprietor of the shop, was admirably taken by Mr. Melville Saunders, Arts '23, and Mr. Alan Hunter, made a truly characteristic errand boy, with all a boy's avowed contempt for the sympathetically romantic notions of "Maude."

True Orient Atmosphere.

The only two-scene play presented was "Tents of the Arabs," a rather pretentious sketch from the pen of Lord Dunsany. There is a king, discontented with courts, who longs for a free life on the desert; two camel drivers, who aspire to power; fawning nobles of the king, and a romantic note introduced in the role of Esnaraza, a gypsy of the desert. Scenery and costuming strikes a truly Oriental note. Miss Jessie Adams, Arts '24, charms everyone as the gypsy. Mr. J. V. Clyne, Arts '23, plays very creditably the part of the bored monarch, and while Mr. A. E. Richards and Mr. Garret Livingstone probably do not fully appreciate the real poetical prose of their lines, they present a striking appearance. The play, as a whole, is very well acted.

Not Up to Expectations.

The first offering of the evening, which is receiving last mention, not because it deserves it as a play, but because it stood in least favor with the greater part of the audience, is "Trifles," by Susan Glaspell. The atmosphere is gloomy and chilly, a proof of its realism, for the time is midwinter. Miss Mollie Jackson plays well the part of a farmer's wife, Mrs. Hale. Miss Marjorie Agnew, as Mrs. Peters, her partner in crime, did not come up to full expectations at all, but nevertheless did some good work. Mr. Neil McCallum's acting lacked the quiet movements of the real detective. Robert Hunter could not be recognized as the sheriff, and Mr. Arnold Webster, who plays the part of Hale, easily carries off the honors. "Trifles" is the only serious attempt on the bill, and it is feared that much of the grim humor went above the heads of some of the audience.

The offerings are staged under the direction of Dr. A. F. B. Clark Mr. Thorlief Larsen and Mr. F. G. C. Wood, who makes the opening speech. Mr. Wood may rest assured that there will be plenty among last night's audience who, at the next invitation, "will be bold and brave enough to come back, although most of the players are appearing for the first time on the stage.

F.C.L.

U. B. C. ATHLETES VISIT VICTORIA

World Dec 4

Large Number of Students Are Being Signed Up for Sporting Events on Christmas Holidays.

UNIVERSITY OF B. C., Dec. 4.—Final arrangements are being completed for the visit of the university teams to Victoria during the Christmas holidays. This has become an annual event and already many are signing up for the trip.

A full programme of athletic events has been arranged, commencing with a series of intermediate, senior and girls' basketball. It has not yet been definitely decided, but it is very likely that the intermediate rugby team will go over as well as the seniors. A soccer game with a Capital City aggregation will be staged in the morning. During the course of the day a grass hockey match will also be played off. In the evening the visiting varsity players and supporters will be entertained at a dance.

Last year when U. B. C. went over they came back victors with decisions in their favor in all matches.

VARSITY PLAYERS ARE OBJECTED TO

Victoria Rugby Union Considers Vancouver Should Not Include University Men

World on Rep Team. Nov 30

VICTORIA, B. C., Nov. 30.—That Vancouver in selecting its "Rep" rugby team to play against Victoria for the McKechnie cup should not draw on B. C. University for players, was the unanimous opinion of the delegates to the regular weekly meeting of the Victoria Rugby Union held last night. The delegates did not see any reason why Varsity should not enter a separate team, but they thought that in the best interests of the game there should be no amalgamation of Varsity and other clubs on the mainland. It was pointed out that the boys attending Varsity were from all parts of the province and were only residents of Vancouver while following their studies.

The matter was brought before the meeting by J. B. Acland, who stated that he had been talking with a number of rugby enthusiasts since the last "Rep" game here, and that he found the opinion general that Varsity players should be excluded from the Vancouver "Rep" team. This year, it was explained, Varsity had eight men on the "Rep" team and in future there was nothing to stop Varsity from corralling all the places.

It was decided not to object to Vancouver playing Varsity men this season, but the delegates to the B. C. Rugby Union were instructed to bring the matter before a meeting to be held in Vancouver on December 11, and advocate that Varsity be admitted as a separate team and Vancouver draw for its "rep" team from the other clubs. This step the local Union considered, would be in the best interests of rugby in this province.

In connection to the above story there were only six Varsity players on the last Vancouver team. Five of these were Vancouver boys, Hodson being the only outsider, and he comes from Victoria.

ORATORICAL AND BABY CONTESTS AT VARSITY

World Dec 4

Apples and Ginger Snaps Serve Out of a Barrel

The Men's Literary Society of th University entertained the ladies a a very successful social function o Friday evening. About 300 student attended. The committee in charg comprised Messrs. A. McL. Hurst, A H. Imlah, A. E. Boss and H. M Cassidy. The patronesses were Mr McDonald and Mrs. A. F. B. Clark The president, Mr. A. McL. Hurs acted very capably in the capacity master of ceremonies.

The event of the evening was th mock oratorical contest and the wi ners were Miss Murphy, who w the only speaker for the ladies, a Mr. Lacey Fisher who, in spite requests from the chairman, refus to come from the back of the ha to deliver his oration. In deliveri the prize to Mr. Fisher, the judg Dr. McDonald, said it was the be speech because he had said nothi The other speakers who took t stand were Messrs. Rive, Art Lo Ted Johnson and Johnny MacLe

Keen competition was the keyn of the Better Babies' Contest, wh the whole gathering split up i five groups and sent candidates the judging committee, which w made up of Dr. McDonald, M McDonald, Mrs. A. F. B. Clarke a Miss Knowlton, who was last yea "better baby." The winners w Miss Doris Fulton, Arts '22, a Mr. H. Akeley, Sc. '24. The rest the evening was given over to da ing, with the university orches furnishing the music. The refre ments consisted of apples and g ger snaps and were served from barrel in the middle of the floo

W. Coates, Rhodes Scholar Leaving Shortly For Oxford

World Dec 4

To have passed his four years at the University without a supplemental examination and in most cases with second honors, and in the course of that time to have held the highest executive position possible to an undergraduate of the college, to be awarded the Rhodes scholarship for the province on the completion of his course, and all before he has passed the age which enables him to cast his first vote, is the enviable record of Mr. Willson H. Coates, who will leave for Oxford University about the 14th of this month. Mr. Coates, who is the fourth Rhodes scholar to be appointed from the province's growing institution, will take up residence at Oxford in January.

Mr. Coates, is the son of Rev. H. H. Coates, D.D., a missionary in China. The new Rhodes scholar was born in Japan aand came to B. C. eight years ago in order to enter the high school. His record at the university had been one of continual service to his fellow students as well as in application to his studies. In the course of his undergraduate career he has occupied executive positions on many of the student organizations which fitted him for the high office of president of his Alma Mater, which he assumed last year. In the final term of his course, Mr. Coates went to the conference of the Student Volunteer Movement at Des Moines as one of the representatives of his college.

Although not winning a place on any of the college athletic teams he has nevertheless taken a keen interest in all branches of athletics, taking part in many of the inter-class contests and winning quite a reputation as a tennis player. It was due largely to his untiring efforts that the University Musical Club has established its reputation.

An energetic member of the Players' Club for several years, Mr. Coates became the manager of the spring play for that organization three years ago.

At Oxford he will follow up his studies in economics and history, devoting most of his time to the history of constitutional government and labor questions. On arrival there he intends to room with John Mennie, last year's Rhodes scholar, who has been in England since January.

Farewell Dance For Mr. W. Coates

World Dec 8

"Killarney" presented an animated scene on Thursday evening, when the class of Arts '20 of the University entertained at a farewell dance in honor of one of its fellow students, Mr. Willson Coates, the Rhodes scholar, who leaves shortly to take up his studies at Oxford.

The patronesses were Mrs. L. S. Klinck, Mrs. Wood, Mrs. Sedgwick, Mrs. J. Henderson, Mrs. Mack Eastman and Mrs. W. N. Sage.

Among the invited guests were: Professor F. G. C. Wood, Mrs. Wood, Mrs. L. S. Klinck, Professor and Mrs. W. N. Sage, Professor and Mrs. Mack Eastman, Dr. G. G. Sedgewick, Mrs. Sedgewick, Professor and Mrs. J. Henderson, Miss Myrtle Kilpatrick, Miss Gwen Lewis, Miss Gwen Robson, Miss Margaret Healey, Miss Agnes Healey, Miss Christine Urquhart, Miss Ruth Fulton, Miss Olive Brenchley, Miss Dorothy Brenchley, Miss Dorothy Hopper, Miss Vera Morris, Miss Felora MacKinnon, Miss Doris Fulton, Miss Patricia Cowan, Mr. Noel Lambert, Mrs. Nemo Morrison, Mr. Ab Richards, Mr. George Bainwell, Mr. Gerald McClay, Mr. Ian Shaw, Mr. Alex. Usher, Mr. Lister McLennan, Mr. Eldred Murphy, Mr. Kordon Scott, Mr. Syd Anderson, Mr. Bennie Cran, Mr. Eric Coles, Mr. Clive Miller, Mr. Lou Hunter, Mr. Harold McInnis, Mr. Swansea Peck, Mr. J. C. Nelson, Mr. Steve Plummer, Mr. Jack Weld, Mr. Don Seddons, Mr. Allan Peebles, Mr. George Martin, Mr. E. J. James, Mr. Edgar Solloway, Miss Muriel Munro, Miss Marion Mounce, Miss Bert Abernethy, Miss Janet Gilley, Miss Hermine Bottger, Miss Jean Davidson, Miss Rena Grant, Miss Annie Hill, Miss Mary Inrig, Miss Frances Magee, Miss Margaret Morrison, Miss Daphne, Miss Florence Irvine, Miss Hester Draper, Miss Marjorie Copping, Miss Jean Davidson, Miss Eileen Gladwin, Miss Margaret Wilson, Miss Stella McGuire, Miss Dorothy Adams, Miss Jessie Adams, Miss Marjorie Peck, Miss Scharsmidt, Miss Violet Walsh, Miss Laura Swenciski, Miss Kathleen Knowlton, Miss Isobel Miller, Miss Kathleen Peck, Mr. Arthur Lord, Mr. James Lawrence, Mr. Roland Kingham, Mr. Bert Imlah, Mr. Jimmie Mitchell, Mr. Leslie Fournier, Mr. Ian Gibson, Mr. John Allardyce, Mr. Hugh Ross and Mr. Wells Coates.

MORE SPIRIT AT COLLEGE GAMES

World Dec 4

University Boys Decide to Give Football Team Vociferous Assistance in Coming Matches.

UNIVERSITY OF B. C., Dec. 4. — With the final sounds of the college yell a meeting of greatest import to the students closed at noon yesterday in the Auditorium following a series of brilliant speeches overflowing with enthusiasm. The meeting was called under the auspices of the Alma Mater Society for the purpose of arousing a little spirit among the students. In view of the visit of the Stanford rugby team to the city and as an engagement is set for the local varsity boys on Christmas Day, it was thought time to get some organized support for the players. The gathering was a most enthusiastic one, and the speakers were representatives from the faculty, the students and the Alumni Society.

In Dean Coleman's remarks he chose as his subject an editorial from the Ubyssey. He urged upon the undergraduates the need of having serious thought as well as having a good time while attending the university. The speaker stated that he could express rather more freely what he thought of the atmosphere of the university than he could have done at the opening of the term a few months ago. The dean praised the scholastic efforts of the students and asked for their co-operation with the professors and their assistance in the various student organizations.

Dr. Davidson urged that the students should realize their part as much as the players. It was not the idea to work up a spirit for the Stanford game only, but that it should continue into every branch of college activity. He felt that the rooters at the game ought to be almost as physically tired as the players at the ends of the periods.

For the Alumni, Mr. Ian Gibson made a splendid appeal and cited that on more than one occasion there might have been a greater attendance at the game and also a greater willingness on the part of many to join in the yells.

It was left for the popular captain of the rugby team, Mr. P. D. I. Honeyman, Sc. '21, to make the real fiery speech, which showed the splendid spirit of the team. It was the appeal, not only of a fellow student, but also that of a player who was out to make U.B.C. win. "Honey" urged that the same spirit should prevail on the side-lines.

President Klinck also added a few appropriate remarks. He cited the example of the students of the University of Washington by quoting what they had accomplished through student organization.

Before the rally was brought to a close with a rousing "Kitsilano," Mr. Lord, as president of the Alma Mater Society, announced that there would be special sections set aside in the grand stand for the rooters.

VARSITY ELEVEN BEATS ELECTRICS

World Dec 6

LEAGUE STANDING.

	P.	W.	L.	D.	Pts.
C. P. R.	10	7	2	1	15
South Hill	10	6	1	3	15
Elks	9	6	2	1	13
Sapperton	9	4	2	3	11
G. W. V. A.	10	3	5	2	8
Varsity	9	3	4	2	8
C. N. R.	10	3	5	2	8
B. C. E. R.	9	4	5	0	8
Army & Navy	9	2	4	3	7
Dundarave	8	0	8	0	0

At McBride Park Saturday afternoon the Varsity put another game in their win column by defeating the B. C. Electric eleven by the score of 2 to 1. It was a fairly even game and the Electrics deserve credit for playing such a good game inasmuch as they were two men short. The play opened with the Varsity eleven making some fine rushes, but for a time the Electrics were too good and they held their opponents away. The Collegians were not to be denied, however, and after some fast work they drew the goalie away and scored a nice goal. Not to be outdone, the Electrics played hard, but the Varsity backs held tight and it was only by some smart play on the part of Gagnon that the Electric scored, that player making a splendid shot to the goal mouth, which Henderson partly cleared. Gath was on the job and equalized the score. The students seemed nettled at this reverse and pressed hard and Lundie had a nicely placed shot just touch the bar and before he could reach it again the ball was booted clear. Both teams pressed hard, but the whistle blew with the count equalized.

Fast Second Half.

The second half opened with the students making most of the rushes, and it was not their fault that they did not score sooner, and it was only the superb work of the Electrics' backs that saved their team. The Electrics then had their chance and Henderson was called upon to save twice in succession. The last save conceded a corner to the Electrics, but they failed to make a score on it.

The Varsity boys cleared and from now on they were always on the ball. They had Cook and Constable working overtime and the Electrics' goalie was called upon to save many times. McLeod got away alone and by some nice dribbling he got close enough for a shot. He changed his tactics and finally drew into the goal mouth. McBryde came out to meet him, which proved his downfall. The Varsity boy calmly sidestepped him and rolled the ball into the nets. It was a smart bit of play. No more scoring was done on either side and the students won by the score of 2 to 1.

The lineups:

Varsity—Henderson, Crute, Wolverton, I. Cant, U. Cant, Jackson, Mitchell, Markle, McLeod, Lundie and Rush-Berry.

B.C.E.R.—McBryde, Cook, Constable, Thomison, McKenzie, Mulvaney, Gray, Naughton, Gath, Scales and Gagnon.

Referee—Gray.

To Represent U. B. C.—T. P. Peardon, arts '21; J. Lawrence, arts '21; George Clark, arts 22, and W. Graham, science '23, have been selected as representatives of the University of B. C. in its annual debate with the University of Washington on Jan. 21. The subject for discussion will be, "Resolved that the Anglo-Japanese Alliance is detrimental to the future of Anglo-American friendship." This is the first year that a science man has been a member of the debating team in the international meet. Mr. Peardson was one of the speakers for the U. B. C. last year when it won from Washington.

To Attend Student Congress—At the first all-Canadian Student Christian Movement convention, which is to be held in Guelph, Ont., during the Christmas holidays, the University of B. C. will be represented by Miss Marjorie A. Agnew, arts '22, and Mr. Harold W. McLean, arts '21. A faculty representative is yet to be chosen, but Dean Coleman seems to be the general favorite. The convention will last four days, commencing Dec. 30.

EX-NORMALS LOSE TO VARSITY TEAM

Senior Division Basketball Game Was Somewhat One-Sided—"Y" Ponies Defeated the Towers.

The Varsity basketball team defeated the ex-Normals in a senior division game last night by 34-22 at the Normal gym. The Varsity boys had much the better of the game ,and showed superiority in every department of the game. The students were always on the attack, and during the opening period scored 13 to their opponents' 6. In the second period both teams played up better, but the game was never in doubt.

The teams were:

Varsity—Brayley, Carlisle, Mathers, Fisher, McLeod.

Ex-Normal — Craig, Whitecroft, Boyes, Gamey and Gamey.

Referee—Buchanan.

In the Intermediate division the Varsity had a run-away victory over Kitsilano, the score being 55-9. The game was very much one-sided and contained but very little in the way of thrills.

In the "Y" House League the Ponies and Towers fought a splendid game, the former team winning by a close margin of 17-12. The teams were evenly matched and the players gave a fine exhibition of the game.

U. B. C. DANCE.

The first year students of the University of B. C. entertained at a dance on Friday evening in the auditorium. The auditorium was festive with evergreens and college colors and the old Chinook greeting, "Kla-How-Yah," across the front of the room extended a cheery greeting to all.

At midnight a buffet supper was served from a daintily appointed table. Mrs. Mack Eastman and Mrs. Thorlief Larson, Miss Pauline Gintzberger and Miss Kathleen Peck acted as patronesses. The arrangements were in the hands of Miss Dorothy Gillespie, Miss Dorothy Taylor, Miss Helen Turpin, Miss Marguerite Gordon, Miss Frances Cowan, Mr. Jack Wilson and Mr. Harry Purdy.

Among the guests were many members of the University faculty and their wives.

ELKS LOWER COLORS OF VARSITY ELEVEN

By badly defeating the Varsity squad Saturday afternoon in a second division game, the Elks scored their secon dsuccessive win. The Elks are playing a great game now and they fully deserved their win. The play was very close to within a few minutes of time, when the Varasity backs weakened before the attacks of the Elks' forwards, who slipped past for the winning counts. The field was very heavy and it was almost impossible for the players to keep their feet until they got used to the ground. The teams are to be complimented on the fine brand of soccer they did dish up under such conditions. The Lodgemen had two of the former Kitsilano men, Gibbs and Munroe, on their lineup and these men made good by scoring the two goals. Both played a sterling game from start to finish. The first half opened with the Varsity pressing hard and the Elks' backs were kept working overtime. The Elks then got busy and made some fine rushes, giving the Varsity backs some work to do. The play then evened up and the game was of a see-saw nature. Towards the end of the first half the Elks had the Varsity backs pressed hard and the play was very exciting, but the whistle blew with the Elks still pressing their opponents hard.

The second half opened with both teams making determined efforts to make the first count and play was fast. The goalies on both teams were called upon to save many times. The Varsity then weakened and Munroe went through and sent in a hard shot which Henderson saved. On another shot by Munroe the goalie handled the ball too long and it slipped through for the first goal. This put new heart into the Elks an dthey pressed hard. Their efforts for some time were useless, however, until Gibbs stopped a goal kick and catching it on the bounce, he sent in a long shot. Henderson came out to catch it but he misjudged it and it slipped past him for the second goal for the Elks.

The line-ups follow:

Elks—Bruce, Gradwell, Gardner, Munroe, Gow, Williams, Ellis, Gibb, Brown, Runcie, Sinclair.

Varsity — Henderson, Wolverton, Crute, Mitchell, Cant, Mark, Cameron, Lundie, McLeod, Jackson, Rushberry.

Referee—Webster.

VARSITY MEETS 'REST' SATURDAY

Strong Team Is Chosen to Oppose the Students in Rugby Game at Brockton Point —Intermediate Game.

Complete arrangements for the visit of the Stanford rugby team to this city during Christmas week were endorsed by the Rugby Union at its weekly meeting held last night. With the arrival of the team on Friday, December 24, every day has been taken up with some form of entertainment for the visitors. They will leave the city on Sunday, January 2, for Victoria. While in the city the players will stay at the Terminal City Club.

Two rugby games will be staged at Brockton Point on Saturday, the first being an intermediate fixture between the Centrals and Varsity. The kick-off for this game is scheduled for 1:30.

At 2:30 the Varsity fifteen will face a picked team from the Rowing Club and Centrals. This should prove to be an excellent game. The Varsity will be at full strength while the team chosen to represent the "rest" of the league will be one of great possibilities. Harry Lord, who was injured in last Saturday's inter-city game, is expected to be well enough to again take his place at full-back. The "rest" team will be as follows: H. Lord, Macken, McWhinney, Grimmett, Trywhitt, Marshall, McDougal, McKenzie, Brown, McIntosh, Decker, Bayliss, Gourlay, Pourpore and Hess. Reserves—Cameron and Sherwood, forwards; Stewart, full-back; Winch, three-quarter, and Lewis, half.

The players will wear the colors of their respective clubs.

CHAMPIONS WILL MEET THE "REST"

Interesting Rugby Game Will be Played at Brockton Point on Saturday—Two Contests Scheduled.

Few rugby games during the season create more interest than the Varsity vs. "Rest of League," and this will be played at Brockton Point tomorrow, Saturday, the kick-off being scheduled for 2:45 sharp. A particularly strong team has been selected to represent the "rest" and the Varsity champions will have to play up to their very best form to come out of the fight with a victory. The Students will have their strongest team in the field and an interesting game is assured.

The opening game of the day will be between the Centrals and Varsity in an intermediate fixture. The Varsity has yet to meet defeat in this division, as well as in the seniors, but the Centrals have been showing marked improvement in their recent games and a reverse for the Students would not come as any great surprise. The kick-off for this game is timed for 1:30.

LARGE PROGRAMME AT VARSITY SPORTS

When the University students leave for Victoria on January 7, they will have a very attractive programme of athletic events before them. The greater number of players and their supporters will leave by the morning boat and already a large number of tickets have been sold at the university by the Students' Council for this sailing. Others will leave at later hours, according as they are free to go.

On Friday evening there will be four basketball games, all of which will be placed in the high school gymnasium: Men's Seniors vs. Victoria College, Men's Intermediates vs. V.I.A.A., Women's Seniors vs. V.I.A.A., and Women's Intermediates vs. Victoria College, will be the fixtures.

On Saturday morning the varsity soccer team meets the V.I.A.A. aggregation on Beacon Hill Park and the senior rugby team meets the V.I.A.A. team at Oak Bay grounds in the afternoon. The varsity ladies will also meet the Victoria ladies' grass hockey team at the Jubilee Hospital grounds in the afternoon. So far arrangements have not been made for the intermediate rugby team or the men's or women's hockey teams. In the evening a complimentary dance is being held for the entertainment of the varsity visitors.

From all appearances the trip this year will be even more successful than former occasions. There has been a longer period for preparation and all the organization work has been carried on very effectively. All students will likely return on the Sunday afternoon boat and will be in time for the opening of the spring session on January 10.

NIPPING FRESHMEN IN THE BUD

World Dec 17

After Christmas, and as a direct result of the Mid-term examinations which started to-day at the University, there is every likelihood of the present unemployment situation being aggravated. Many of the Freshmen, having enjoyed the pleasures of a university social lion for the first term of his course to the detriment of his scholastic record, will be quietly and insistently urged by the Faculty to discontinue his course and seek "fresh woods and pastures new" for the ensuing four months after Christmas.

It is a deplorable fact but nevertheless true that many a blossoming freshman is nipped in the bud before he has really had time to grow. No one can blame a young man, newly arrived from High School, for devoting the first three months of his freshman year to absorbing the atmosphere of the University and nothing else. It takes at least a month to become familiar with the college yells alone, and when other activities such as new ways of shimmying and learning to act up in the Players Club are taken into consideration, not to mention the necessity of becoming familiar with the Constitution of the Alma Mater clause by clause, it will be readily seen that three months is all too short a time, and the impossibility of devoting more than an hour a day to study will at once become apparent.

In spite of this handicap, however, there will be a few successful ones who by the use of much midnight oil, wet towels and strong coffee will slip through without a scratch .

Much Midnight Oil.

The midnight hours at the University for the last three weeks have presented an animated appearance. Every available corner of the building gives off an atmosphere of study. Sweet young things who have never been known to come within fifteen feet of the door to the University reading room can be found any time between 6 p.m. and midnight industriously swatting in some damp and dismal corner of the basement.

Seats in the reading room are at a premium through the day, and in order to hold one of the much-sought-after desks in the stack room it is necessary to carry up one's roll of blankets and spend both night and day in the confines of the book shelves. Satisfactory arrangements can be made with the janitor for sustenance during the period of hibernation (for a consideration).

With the examinations actually started the real work is practically over. All that is necessary now is for the student to collect his thoughts, if he has any, and arranging them in some kind of consecutive order, dish them up to the examiner whose worries then just commence. The realization of this fact is the only bright spot in the student's stormy horizon of the next two weeks.

French vs. Latin.

In the excitement of the examination room students in the past have been known to become mixed on Latin and French words, between some of which there happens to be some similarity. Thus, in the French exam. little Latin phrases have crept in and vice versa. One dreads to contemplate the efforts of some of the freshmen now that Spanish and Greek are included in the curriculum.

The 23rd of the month marks the close of the ordeal, and all will then be over but the shouting. Explanations as to how it happened will be in order when the results are announced after Christmas. They are usually withheld till after the big day in order that the erstwhile student may enjoy to the full his Christmas cheer.

Stanford Rugby Team Will Be Strongest In California

World Dec 21

Famous New Zealand Player, Danny Carrol, Will Lead Visiting Team in British Columbia.

By WILLIAM UNMACK
(Pacific Sports Service.)

SAN FRANCISCO, Dec. 21.—The all-star California rugby team announced to tour British Columbia during the holidays, is one of the best combinations that it is possible to gather in this state. Harry Maloney, of Stanford University, has named a team that should give a good account of itself. It is composed of stars of rugby now playing here, and includes nine men who were on the American rugby team that won the world championship at the Olympic games last June.

The team, as constituted, forms an aggregation that, if they have had enough practice together should prove a wonderful attacking machine and a defence equally as good. The old international veteran as captain, Danny Carrol, will form the cog round which the team will start its offensive movements. As a centre three-quarter, Carrol for years past has been recognized as one of the best in the world, and he ably upheld this reputation in the recent world championships. Carrol has been on two world champion teams. In 1908, as a member of the famous Australian "Wallabies," he got his Olympic medal for winning that series, and again this year, after twelve years, he again was on the winning team, this time playing for America.

Dink Templeton.

In Dink Templeton the team has a full-back possessed of qualifications that go to make up a successful rugby man. "Dink" has plenty of speed, and, coupled with that, he is a deadly tackler, while his kicking is probably unexcelled by any man playing on the rugby fields in any part of the world today. His long punts to touch not only possess ground-gaining capabilities, but he is able to kick with such accuracy that he lands the ball at almost any given spot. His work in this respect surprised the crowds that witnessed the matches in Europe.

The team will use the seven-man scrum formation, with Jack Patrick as wing forward. Patrick has proved himself as adept at the New Zealand wing forward game, and will be a big obstacle for the British Columbia team to overcome. He was also a member of the world champion American team.

The other men who were on that famous team are Wrenn, a front-rank forward; Wallace, a rear ranker; Doe, a five-eighths back; Hazeltine, also five-eighths; Morris Kirksey, wing three-quarter, and Righter, rear rank forward.

Experienced Team.

These men and the others forming the team are all thoroughly experienced men who gained their initial knowledge of the game at the various high schools. Many of the men, notably Doe, Sherman, Green, Loder, Campbell—all learned their rugby from that famous of all internationals, the Rev. Mullineaux. The little parson, now in the British Navy, in 1898 captained the British rugby team that toured Australia, and during the rugby regime in California was a resident of San Francisco, and not only coached the school boys, but acted as referee in all the big games. Much of the work and "inside" tactics of rugby that will be shown by the present California team is directly traceable to this wonderful little theorist, tactician and playing general.

The complete team, as announced by Manager Harry Maloney, follows: "Dink" Templeton, full back; Kelly, Carrol, Kirksey, three-quarters; Lynn, half-back; Doe, Hazeltine, five-eighths; Patrick, wing forward; Wrenn, Campbell, front rank forwards; Clark, lock; Farrish, Loder, side rank; Righter, Wallace, rear rank. The other men on the squad are: Hole, Sherman, forwards; Rogers, Green, backs.

VARSITY DRAWS WITH THE "REST"

WRLB Dec 20

Splendid Rugby Game Ends in Tied Game of Six Points Each—Splendid Play by Forwards.

Although outplayed in the first period of the game the Varsity rugby fifteen made a great come-back and made a draw of the game at Brockton Point against the "Rest" of the league Saturday afternoon, both teams having scored two tries (6 points). The ground was far from being in good condition, and after a few minutes play it became difficult to distinguish the players or even to locate on which side they were playing, for they looked all one, being freely covered with mud. Considering the state of the ball, which was slippery, the three-quarter play was exceptionally good, but the forwards on both sides did the major part of the work and the game developed in a great forward battle.

The Varsity started off with a great rush and within a minutes the "Rest" was forced to touch down in defence. Again the students came back, and it looked as if the "Rest" were in for a bad time, but their tackling was safe and sound and the Varsity players could not cross the line. Gwyther had a fine chance to score and kicked across, but the kick was too hard, the ball going dead. On the resumption the students took part in an excellent bout of passing, in which forwards and three-quarters handled cleanly, finding his way blocked, a player kicked across and a great race developed, but the ball won and rolled into touch in goal.

Fine Forward Work.

After ten minutes the "Rest" gained their feet and their forwards brought out some magnificent play. Their dribbling was excellent, and if they were beaten in the scrum they wheeled and retained possession. From a scrum Hesse broke through and scored for the "Rest," but the kick failed. Immediately on the resumption the forwards again got going, and within a few minutes Hesse again made a try, the kick taken by Lord falling just a little short.

At half time the "Rest" led by six points to nil.

Immediately the game was restarted the Students pressed, but the "Rest" relieved the situation on a free kick. Back again the students came, and after five minutes hard work Hodson went over, making the score 6-3. The "Rest" backs were playing a splendid game, their tackling being low and deadly. Lord seemed little worse for his injury last week and played soundly at back. The Varsity, however, were determined to pull the ball out of the fire, and eventually Cameron went over, and as the kick failed the teams were level.

From now on it became a deadly battle. No quarters were given. Not that the game was rough, but the players were in earnest and all played a clever and clean game. First one would press and then the other, but neither could break through. Hunter lost a good chance when he attempted to drop a goal. The whistle sounded with the team level, which on the play was a very good result.

The line-up:

Varsity — H. Gwyther, Buchanan, Hunter, Jones, Ross, Ternan, Cameron, Honeyman, Hodson, Bickle, V. Gwyther, Plummer, Carlisle, James, Greggor.

Rep team — Lord, Macken, McWhinney, Grimmett, Tyrwhitt, McDougall, Marshall, McKenzie, Brown, Baylis, McIntosh, Gourlay, Hesse, Poupore, Sherman.

Referee, Bell-Irving.

VARSITY READY FOR STANFORD

Today's Final Workout Completes Training in Preparation for Big Rugby Game Saturday.

World Dec 22

The Stanford rugby team will reach the city on Friday morning's boat from Seattle and a large delegation of local players and officials will be on hand to greet them when they land, it was decided at a meeting of the Vancouver Rugby Union last night. At the meeting all plans were completed for the games with the American team, and for their entertainment while in the city.

Special attention was paid to the game on Saturday afternoon at Brockton Point, when the Varsity team will clash with the visitors for inter-collegiate honors. The Varsity men, according to Mr. Honeyman, their representative on the union, put in their final training today and are all prepared to defend the honor of their school and the province in the big game which will start at 2:30 p. m. A section of the grandstand has been reserved for them, and it is expected that over 800 rah-rah boys and girls will be on hand. Special decorations will cover the grandstand and altogether the Varsity rooters who will be on hand will exceed the attendance at any former game.

To Select Referee.

When the Stanford team, headed by their manager, H. Wilfred Maloney, step off the boat they will be taken to their hotel and the question of a referee for Saturday's game will be decided. Several names are to be submitted to the visiting manager and all these men are well known for their arbitrating qualities. In the afternoon the team will hold a practice at the Point, and judging by reports from the south, they will give a very good account of themselves.

During the next week a number of trips of interest have been planned for the Stanford boys. On Monday they will be the guests of the union at the hockey match, and some time during the week they will be tendered a big banquet. On Thursday night a big dance is being given to them in Lester Court.

After Saturday's game the visitors will rest up till Wednesday, when they will play their second match and then another game on New Year's Day.

BIG PROGRAMME FOR UNIVERSITY SPORTS

World Dec 23

Final preparation for the annual Victoria trip of the Varsity athletes has been completed by the officials of the Athletic Association at the University of B. C. The collegians will cross over to Victoria on Friday morning, Jan. 7, and during their short stay there will play seven games. The programme is as follows:

Friday evening—In the Victoria High School gymnasium, four basketball games, Varsity Senior vs. Victoria College, Varsity Intermediates vs. V. I. A. A.; Varsity ladies' senior vs. V. I. A. A.; ladies' intermediate vs. Victoria College.

Saturday morning—The U. B. C. soccer team will play the V. I. A. A. eleven at Beacon Hill Park. At 2 o'clock the Varsity ladies' grass hockey team will play the Victoria ladies. This game is carded for the Jubilee Hospital grounds.

Saturday, 3 p. m.—Varsity senior rugby squad vs. V. I. A. A. at Oak Bay. In the evening the students will be entertained at a dance in the Empress Hotel.

Last year the Varsity athletes played eight games and won them all. It is expected that more than two hundred will make the trip.

VARSITY LINEUP FOR SATURDAY

All Preparations Are Completed for Oepning Rugby Game Against Stanford Fifteen.

World Dec 23

Final preparations for the big Varsity-Stanford rugby game on Christmas Day have been completed by the university student officials. Yesterday the last of three weeks' hard training was undergone by the local collegians. For that period, in spite of examinations, the rugby squad has been turning out four times a week. And they are now reported as being in first-class condition. Manager Art Lord, of the Blue and Gold squad, announced the line-up for Saturday as follows:

Full-back, Hal Gwyther; three-quarters, Hunter, Ross, Jones and Buchanan; five-eighths, Ternan; halves, Cameron and Honeyman; forwards, James, Carlisle, Bickell, Hodson, V. Gwyther, Plummer and Gregor.

The students are well prepared for the big game. A large section of the stand has been reserved. The Rooters' Club held practices for three times a week before the examinations. Yell Leader Meekison will have charge of affairs at the Point. Skull caps and Varsity colors have been sold to all the students, and the ladies of the college have made arrangements to decorate the grand stand with the Varsity colors and pennants.

Arrangements have been made also to entertain the Stanford players at a tea dansant in Hotel Vancouver on Monday. The university students are the hosts at this affair, and it is intended to give the Californians a real college welcome.

STANFORD TO PLAY VARSITY

First Game of Big Rugby Series Will be Played at Brockton Point at 2:30 Christmas Afternoon.

World Dec 24

One of the most interesting series of rugby games of the season is scheduled to start at 2:30 at Brockton Point Christmas afternoon, when the Stanford University fifteen will face the University of B. C. squad. The visiting team comes with a big reputation and comprises some of the most prominent rugby players in California. The team has many very clever players and there is no doubt but that they will put up a strenuous battle against the visitors. The students at the Varsity are planning to visit Brockton Point in a body, so that a large crowd should be present when the whistle sounds for the kick-off.

The Stanford team, which was scheduled to reach the city this morning, will not arrive until this evening, when they will be met by a large delegation of local rugby officials.

Stanford Rugby Team Will Arrive Here Friday Morning

Vancouver Players Will Find Themselves Up Against Heavy Forward Line, Average Weight 178 Pounds.

By WILLIAM UNMACK.
Pacific Sports Service.

SAN FRANCISCO, Dec. 23.—The entire California team to play in British Columbia during the holidays is composed of men from the Stanford University. It was originally intended that the team should be a star picked team, but examinations at the University of California prevented any of the men from that college making the trip.

Many of the present team were also members of the California fifteen that played in British Columbia last year, and since that time, with experience against the best French, Belgian and other teams, have shown considerable improvement.

The experience and ability of the men forming the California team is best summed up in a general way by the following data on the various men:

Data on Players.

"Danny" Carrol, captain of the team, is an Australian, born and brought up on rugby. He played intermediate and international football in the Antipodes before he came to America with the Waratah team a number of years ago. He played in the 1908 Olympic games as a member of the Australian Wallaby team, and this year played with and captained the winning American team at the Antwerp Olympic games. Has been the mainstay of Stanford Varsity for several years.

Morris Kirksey, the speedy wing three-quarters, is one of the greatest amateur sprinters in the world, taking second to Paddock in the Olympic games 100 meters this year. Has played rugby at Stanford and prior to that with Palo Alto High School. Was a member of last year's team that toured British Columbia, and also played wing on the American Oympic games champion team.

"Dink" Templeton, he of the "educated toe," is a Palo Alto high school star and later Stanford Varsity star. Also a hurdler and high and broad jumper of note, taking a place in the Olympic games broad jump and later playing full-back for the American rugby team in the same games. His kicking, tackling and running with the ball are factors that British Columbians have already discovered.

Well Known Men.

Patrick, Wrenn, Wallace, Doe and Hazeltine all played in last year's semen, and with the exception of Hazeldine all played in last year's series in British Columbia, and all were members of the American world champion Olympic team. Doe and Hazeltine are backs, the others are forwards. Hazeltine is a transfer to Stanford from California University, where before the war he played on the varsity team. Palo Alto High School has always been the breeding place of star rugby men, and besides Kirksey and Templeton, other stars on the present team from this school (and later Stanford men) are Sherman, Wallace, Patrick, Clark, Loder and Righter, forwards; Green, back.

Lowell School and Palo Alto has produced many brilliant rugby stars, and in this the Rev. Mullineaux, former British international, has had considerable to do with the high standard of the game attained at that school. Graduates of this school now at Stanford who are on the present team are Lynn, half-back; Doe, five eighth; Farrish, forward; Campbell one of the most brilliant forwards ever produced in this state, and Kelly a three-quarter.

Average 178 Pounds.

The team is composed of big men in the forwards and will average approximately 178 pounds per man in the scrum of seven men. The back field are lighter men, but it is one of the fastest lot of backs that have been turned out for some time. If anything the whole team is superior to the fifteen that played in this province last year, but whether the team work has been gotten under way since the disbanding of the team that went to Antwerp has got to be proved. One good game should shake the team together, and any matches after the opening game will prove a big struggle for any opposition.

VARSITY FIFTEEN DEFEATS STANFORD BY 12 CLEAR POINTS

Californian Rugby Players Find New Educated Toe In Vancouver Varsity

Lou Hunter Drops Three Goals in Christmas Rugby Game at Brockton Point—Visitors Put up Strong Game but Find Their Match in Local Boys

"It was a great game and I am proud of having played against such a fine team," said Danny Carroll, after the game on Saturday afternoon. "But nobody could win against such a kicker as that boy Hunter."

University of B.C., 12; Stanford, 0. This tells the tale in the international inter-varsity rugby game at Brockton Point on Christmas Day. Playing the best game of their careers, the Varsity fifteen won their spurs against the visiting Stanford team through the work of Harold (Lou) Hunter, the left wing three-quarter star. This individual was responsible for all the points of the winning team, for he dropped the three field kicks over the bar after some very brilliant play. But he alone is not responsible for the defeat of the visitors, the other members of the team were in their best form, and their win on Saturday will give them the place among the rugby stars that they have been fighting for ever since the inception of the local school of learning.

Templeton Absent.

The score, however, does not exactly represent the full account of the play. Stanford came on the field minus one of their most valued men, Dink Templeton, he of the kicking fame, who has always played in the full-back position for the team, and though his place was ably filled by Charlie Doe, a very promising young player, the team seemed lost without him. According to Wilfred H. Maloney, the manager of the team, Templeton got lost on the trip and will not arrive till the next game on Wednesday. The field, after the heavy rain of the past week, was not in very good shape, and in some places the mud was as sticky as glue, preventing any sprinting on either side. Kirksey, the famous sprinting star of the visitors, did not give the 5000 fans present anything like what they expected. On the contrary, except for one or two short dashes, he might not have been on the field.

This is the first time that the local Varsity has defeated a university rugby team from outside the province and the manner in which they accomplished this will long remain in the minds of the spectators. Three field goals in one game is a record, according to old-time players witnessing the game, and Hunter therefore has added more laurels to his crown for his work. The Stanford team had an opportunity to collect six points through two penalty kicks that were awarded them, and both these were within safe kicking distance, but they went wide when Patrick kicked them.

Carroll Good Player.

The play opened with a Varsity rush and for four-fifths of the game they kept the ball in their opponents' territory and were only called on to defend their line on four occasions. The first half of the game may be regarded a conditioning period for the Stanford team, for they played very poorly, but in the second half they became very dangerous on a number of occasions, and it was only hard luck for Danny Carroll, the well-known Australian three-quarter, who has played on the local field many times, that he did not get over the Varsity line for a touch, for he certainly worked hard for it and was a tower of strength for the visitors.

A Close Shave.

Carroll got the ball from the lineout and went up the field with it at his feet followed by the others of his team. H. Gwyther, the Varsity full-back, was the only man between them and the line and he succeeded in saving it by falling on it. The ball was held in the scrum and Stanford got a free kick on the 25-yard line, but Patrick missed in their attempt. This got the Varsity into action and they came down the field as fast as the mud would allow them and again Carroll came in for his share of applause when he fell on the ball saving a possible try. Hunter was the next man to come into prominence when he got another pass and repeated his action of the first few minutes of the game in kicking the ball through the bars for the second score in 20 minutes.

Back again came the visitors and on the 25-yard line of the Varsity they missed the chance of a lifetime when three men fumbled a pass which would have enabled them to cross the lines between the poles, an easy try to convert giving them five points. K. Carlisle, another of the Varsity stars, displayed a noteworthy play in his tackling and running. Plummer and Bickell were a hard combination to beat in athe open play and throughout the game they both worked like Trojans and did a great deal in keeping the ball in the Stanford territory.

Second Half.

With the opening of the second half Stanford came back determined to wipe out the eight point lead gained during the first session and they initiated a rush which ended near the Varsity 25-yard line. However, they lost control of the ball and were forced to race down the field after the Varsity forwards and they caught up to them in time for a scrum on the fifteen-yard line. The ball was passed back to Doe and he started a three-quarter run passing to Hole, who passed on to Carroll. Carroll started straight for the line, but had to swerve to avoid a tackle and was caught on the Varsity five-yard line just as he was about to leap over for a try. Bickell got the ball from the ensuing play and started back up the line. Stanford got another free kick for holding the ball in the scrum and again Patrick missed his kick. Varsity came back with the ball at their feet and Hunter dropped his third kick over the bar, netting his side twelve points.

Thirteen minutes to go and twelve points against them faced the Stanford players and they made a strong effort to get up to the opposing line but each time they were blocked and they seemed to lose heart after that but the play never slackened, both teams fighting tooth and nail. No more scoring resulted till the final whistle blew.

At the close the Varsity supporters rushed out on the field and hoisted their heroes on their shoulders and marched around the oval behind the police pipe band. After that they marched around the city singing songs and keeping the festivities going till late in the night.

R. Bell-Irving handled the whistle to the satisfaction of all players. Time is too short to write about the merits of the individual players, suffice it to say that all the men worked hard for a win and especially the home team who played the greatest game they have ever played at the Point.

The Teams

University of B. C.—

Full back, H. Gwyther; three-quarters, Hunter, Ross, Jones, Buchanan; five-eighths, Ternan; halves, Honeyman and Cameron; forwards, Plummer, Bickell, Gwyther, Hodgson, Carlisle, Gregor, James.

Stanford—

Full-back, Charlie Doe; three-quarters, Kelly, Carroll, Kirksey; five-eighths, Rogers, Hazeltine; half, Lynn; forwards, Patrick, Wren, Campbell, Farrish, Clark, Hole, Wallace, Tilden.

Pressing down from the start, the Varsity got within 25 yards of the line when they were stopped by a pretty save by Hazeltine, who fell on the ball and held the onrushing forwards. In the scrum that followed the ball came out to the Varsity, and Ross sent a crosskick over to Hunter who was standing almost directly in front of the bars. Hunter caught it and waiting for a second, sent it spinning through the center of the poles for four points amid the cheering and yells of the Varsity supporters, decorated in the blue and gold colors of their school and seated in the large grandstand.

Following the two-bit kick the ball was sent out to Hunter and he booted it to touch, gaining about fifty yards. Down the line the Varsity came and once again the Stanford men were called on to save. A five-yard scrum was ordered and "Gee" Ternan got it and tried to follow Hunter's example and send it over the bar, but he failed. For the next ten minutes the play became more open, but after that it lapsed into a forward game again with neither side heeling the ball clear out of the scrum and in this work Stanford had the better of the play, for they wheeled around to perfection and kept the ball at the feet and moved ahead. Kirskey took a pass from a loose scrum and sent it on to Carroll, who made several yards and then passed on to Kelly. The last player, however, was running close to the line and was forced out. Varsity got the ball in the lineout and started a three-quarter run, but were blocked on the 25-yard line. A loose scrum was the next play and the Varsity collared it and booted it into the loose. Doe picked it up and sent it flying up the side line to touch 30 yards away.

ROPPED THREE GOALS AGAINST STANFORD TEAM



HAROLD (LOU) HUNTER,
the hero of the University rugby fifteen, who made a record in the game against the Californians on Saturday last. World Dec 30.

U.B.C. Entertains At Dansant for Rugby Players

World Dec 28

The students of the University of British Columbia held a tea dansant on Monday afternoon in the ballroom of the Hotel Vancouver in honor of the Stanford Rugby team.

Among the guests were Dr. and Mr. Davidson, Mr. and Mrs. Larsen, Dr. and Mrs. Mack Eastman, Dr. and Mrs. Schofield, Mr. F. G. C. Wood, Miss Margaret McCabe, Miss Frances Cowan, Miss Patricia Cowan, Miss Isabel McKinnon, Miss Muriel Evans, Miss Constance Peters, Miss Dorothy Hager, Miss Mary Lapsley, Miss Kathleen Rolston, Miss Ann McLeod, Miss Evelyn Eveleigh, Mrs. Wood, Prof. and Mrs. H. N. Thompson, Prof. and Mrs. P. G. Elliott, Miss Mary Duff-Stuart, Miss Eduina Hodge, Miss Helen Kloepher, Miss Janet McTavish, Miss Evelyn Eveleigh, Miss Addie McClay, Miss Ann McLeod, Miss Margaret McCabe, Miss Lois Thurston, Miss Helen Rose, Miss Plummer, Miss Pearl Stewart, Miss R. Hurleman, Miss L. Fahay, Miss Janet Bowser, Miss Marjorie Truell, Miss Alice Gross, Miss Gwen Kemp, Miss Gladys Weld, Miss Dorothy Lyne, Miss Beulah Ross, Mrs. C. Dawson, Miss Eileen Graveley, Miss Bernie Bain, Miss Nellie Wilkinson, Miss Eloise Angell. Miss Marjory Hager, Miss Tootie Letson, Miss Margaret Murphy, Mr. and Mrs. Frank Brenchley, Miss Irene Stewart, Miss Dorothy Brenchley, Miss Olive Brenchley, Miss Margaret Clarke, Miss Agnes Healy, Miss Doreen Scott, Miss Gertrude Bickell, Miss Margaret Bickell, Miss Katie Duff-Stuart, Miss Violet McDonald, Miss Bernie DesBrisay, Miss Marion Clarke, Miss Jessie Buckerfield, Miss Dorothy Hopper, Miss Mary Munro, Miss Edith McDougall, Miss Isabel Gartshore, Miss Lois Thurston, Miss Sallee Murphy, Miss Kathleen Knowlton, Miss Izeyle Aconley, Miss Vera McConaghy, Miss Helen English, Miss Stella McGuire, Miss Jean Fraser, Miss Edith Letson, Miss Doris McCarter, Miss Helen Baker, Miss Lida Fahay, Miss Marguerite Gordon, Miss Isabel Moore, Miss E. Miller, Miss Lillian Cornyn, Miss Jessie Adams, Miss Dorothy Adams, Miss Kirsteen Leveson, Miss Isabel Elliott, Miss Jessie Elliott, Miss Lorraine Canon, Miss Marjorie Agnew, Miss Muriel Munro, Mr. Mickey McDougall, Mr. Bob Munro, Mr. Alfred Rive, Mr. D. Carrall, Mr. T. Lynn, Mr. Campbell, Mr. C. Doe, Mr. Wren, Mr. Patrick, Mr. Rogers, Mr. Hazeltine, Mr. Wallace, Mr. Tilden, Mr. Farrish, Mr. Kirksey, Mr. Hale, Mr. Clarke, Mr. Mike McLeanan, Mr. Cecil Nelson, Mr. Bob Hunter, Mr. Allan Hunter, Mr. Gerald McClay, Mr. Jack Wilson, Mr. Bob Anderson, Mr. Hugh Ross, Mr. Joe Schell, Mr. Swanzey Peck, Mr. Edgar Solloway, Mr. Doug. Wallace, Mr. Steve Plummer, Mr. P. Honeyman, Mr. Eric Coles, Mr. Ernest Clarke, Mr. Aubrey Roberts, Mr. Sid Anderson, Mr. Allan Russell, Mr. Eric Peters, Mr. Philip Wootten, Mr. Jack McDougal, Mr. Fred Brown, Mr. Gee Ternan, Mr. Gordon Romley, Mr. Norman Freeman, Mr. Al Drennan, Mr. Scott, Mr. Harry Lord, Mr. Frank Duff-Stuart, Mr. Everett Leslie, Mr. Frederick M. Ryden, Mr. Don McArthur, Mr. Al. Bickell, Mr. Wells Coates, Mr. C. Marlatt, Mr. Blake Wilson, Mr. F. Graham, Mr. Gordon Nelson, Mr. Teddy James, Mr. Ian Cameron, Mr. George Gross, Mr. Kenny Carlisle, Mr. Hugh Russell, Mr. Norman Foggo, Mr. Sid Bell, Mr. Harold McInnes, Mr. Don McDonald, Mr. Gordon Letson, Mr. Laurence Proctor, Mr. A. Richards, Mr. Orson Banfield, Mr. Johnny McLeod, Mr. Art Lord Mr. Hector Tyrwhitt, Mr. Frank Bowser, Mr. Joe Cockfield, Mr. Ronald Buchanan of Victoria, Mr. Fred York, Mr. Hugh Ross, Mr. Eric Peters, Mr. Pat Fraser, Mr. Harry Marshall, Mr. Sid Beveridge, Mr. Alex Gartshore, Mr. Fred Law, Mr. John Allardyce, Mr. Bernard Pratt, Mr. Bruce Fraser, Mr. Harry, Mr. George Dixon, Mr. Ellis and Mr. Gordon Rowley.

League of Athletes Better Than Any League of Nations

Many Notable Speeches at Banquet to Stanford Rugby Team at Citizens' Club Saturday Night.

World's Trophy Is Handed Over to University to Arrange Terms.

World Jan 3

The Hon. Walter C. Nichol, lieutenant-governor of B.C., President L. S. Klinck, of the University of B.C., and many other prominent citizens and old-time rugby players, were the guests at the farewell banquet tendered to the visiting Stanford team by the Vancouver Rugby Union at the Citizens Club on Saturday night. President R. Bell-Irving was in the chair, and during the evening many notable speeches on the value of athletics and the need for a League of Athletes.

The most enjoyable feature of the programme was that of the presentation of The Vancouver World trophy to President Klinck of the University of B. C. by Mr. John Nelson, managing director of The World. This trophy, which stands nearly two feet high, is a silver one and has inscribed on it the name of the trophy and the conditions for which it is offered for competition. A figure of the player just about to kick the ball stands at the bottom of the cup and is modelled in silver.

Bond of Friendship.

Mr. Nelson, in presenting the cup, stated that he was offering the trophy to bring out more of the sportsmanlike qualities found in rugby. There is a bond which has existed between this province and California, even when the city was covered with forests, said Mr. Nelson, and today this bond is just as strong, and it should be the object of rugby players to strengthen it by playing rugby, a student's game, a man's game, and a gentleman's game, in which selfishness is forgotten and everybody works together for a common interest.

The trophy, Mr. Nelson continued, was intended for competition between the local university and Stanford, but since the time that it was offered, the University of California has expressed a willingness to enter the race, and the University of Washington has also intimated its anxiety to become a competitor. The cup will remain in the possession of the university governors, till the rules and conditions of the competition are decided on.

President Bell-Irving reviewed the games played with the visiting teams and stated that they had been a great financial success and that the public were now behind good clean rugby. He paid tribute to the citizens who made up the guarantee for the Stan- team to come here, and also the press.

The Hon. Mr. Nichol expressed his pleasure in being present at the gathering and stated that it was his first semi-public appearance since taking office.

Mr. Gunn proposed the toast to the guests in place of Reggie Woodward, who was ill. He spoke of the spirit shown by the public in coming to the game and said that there were no more welcome visitors to the city than the Stanford men. "They played the game like good sports and we cannot ask anything more. They were wide awake to take full advantage of every opportunity that presented itself as we know to our sorrow on Saturday," said the speaker.

League of Athletes

The toast was responded to by W. Harry Maloney, manager of the visitors. "Mere words will not express the sentiment of all of us towards the people of this vicinity for their kindness. We represent one of the greatest educational institutions in America and as such we encourage our students to meet other people and discover their attitudes in foreign countries. We have heard much of a League of Nations but I favor a League of Athletes for if we had this there would not be so much use for ambassadors," he said amid applause. Mr. Maloney referred to the games at Antwerp and said that they had been given the best of treatment by the referees, Col. Bell-Irving and Col. Tait. "The Varsity and Rep. teams played as clean as a whistle," he concluded.

President Klinck spoke in a very enthusiastic view as to the future of the local seat of learning and stated that the game and victory with Stanford had put the Varsity on the map. If this sort of sport were continued, he added, it would emphasize Canada and put her in a position to occupy her place in national and international affairs.

Rugby, he continued, is the pioneer inter-collegiate game, it is a struggle of a collection of wills against another collection of wills and in order to foster this spirit, a big stadium is needed to play the games, for President Klinck said, if you get a field or a stadium you will get a crowd.

Danny Carroll and P. D. Honeyman, captain of the Stanford and Varsity teams, spoke on the games and expressed his satisfaction with the way in which the play was conducted. W. Poupore, captain of the Rep. fifteen also spoke and praised the play of the visitors.

Mr. Rounsefell, one of the members of the Vancouver team which played Victoria 33 years ago, spoke of the game in which Vancouver with a much smaller team, defeated the haughty Islanders by a score of 3-0. Sergeant Rod Munroe, of the Police Pipe Band, with his pipers gave several selections.

The Stanford team left Sunday night for Victoria, where they meet the team from that city this afternoon at the Oak Bay grounds and then leave for home.

WORLD TO GIVE CUP FOR INTER-VARSITY RUGBY GAMES

In view of the sportsmanlike spirit of the Stanford University Rugby players in yearly sending a team to British Columbia, and on account of the splendid victory gained by the local Varsity team on Saturday afternoon, Mr. John Nelson, managing director of The World, has decided to offer on behalf of this paper a beautiful cup, to be competed for yearly by the two universities, the team winning same in three successive years to hold same permanently.

It is felt that by offering this trophy it will not only help increase the popularity of this, the oldest of British amateur games, but will cement the friendship already existing between the California and British Columbia seats of learning.

The cup will be known as "The Vancouver World" Trophy.

156

THE WORLD TROPHY FOR RUGBY

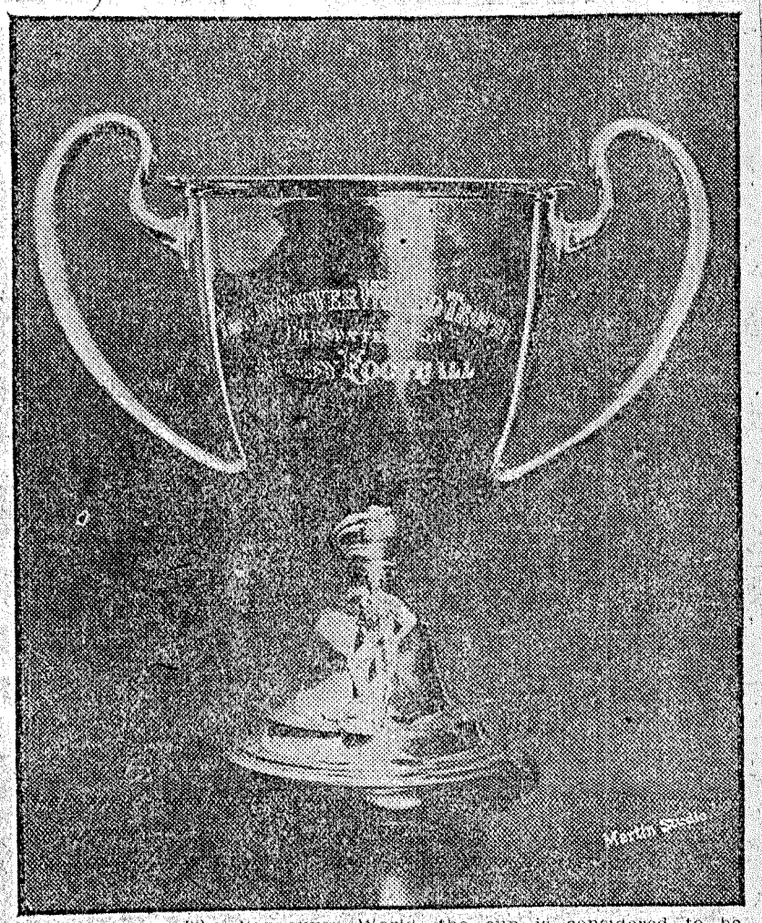

Presented by The Vancouver World, the cup is considered to be the most handsome in the city. Made of sterling silver, the trophy, including the base, stands two feet high, at the bottom of which is a beautiful figure of a rugby player standing with his foot on the oval ball. The cup was originally intended for competition between the University of British Columbia and the Stanford University, but since the trophy was presented the University of California and the University of Washington have both sent requests to be allowed to enter the annual competitions. World Jan 4

VARSITY WINS AND LOSES GAME

Intermediate Basketball Team Had Runaway From Seaforth Cadets But Seniors Are Defeated. World Jan 7

The Varsity basketball quintettes won one game and lost a second last night when they were the home teams in the two City League fixtures. In the first game the Intermediates had no difficulty in winning from the Seaforth Cadets, the period being merely forty minutes of shooting practice for the collegians. The final score was 64 to 4.

In the senior game, however, things were different, the visiting "Y" Reds proving too fast for the college boys. The final score was 26 to 18.

In the intermediate game there was nothing to see but the insistent shots of the U.B.C. squad. Basket after basket was dropped in by the enterprising forwards and center. At no time in the game did the Cadets have a show, and the Varsity guards had an opportunity to come up and register a few baskets every once in a while. Johnson and Beck were the lucky ones to secure the biggest share of the points, although Bill Mathers, the other forwards, and Arkley and McPherson, guards, got their share as well.

Speed and Shooting.

It was speed and good shooting that won the senior game for the "Y" Reds, thereby putting them in first place with Varsity in second. The game was fast and clean, George Tuck handling the whistle in capable manner. Fisher was the best man on college squad, while Herbsman and Elliott, Red forwards, shared the honors for the visitors.

The teams: Varsity,—Guards, Gross and Carlisle; center, Mathers (and Anderson); forwards, McLeod and Fisher.

Reds—guards, Butler and Grimmett; center, Hunter; forwards, Herbsman and Elliott.

Both these teams will play in Victoria this evening, the seniors playing the Victoria College quintette and the Intermediates a V.I.A.A. team.

VARSITY WINS FROM PONIES

Exciting Basketball Games Were Witnessed Saturday—"Y Reds" Defeated New Westminster. World Jan 3

In a fast, untiring game that was featured by close checking from start to finish, the university seniors won from the Y Ponies on Saturday evening, 26-18. Both teams played at top speed during the whole time, and they served up an exciting battle to the basketball fans. During the first half the score see-sawed up and down, neither team being able to hold the lead. Just before the whistle for half time the U.B.C. boys made a little spurt, with the result that the score stood 12-8 at half time.

In the second half the collegians had the better of the play, although they were never safe from the speedy plays of the Ponies. The college squad settled down to an excellent passing game with the result that they drew away from their opponents, ending the period with the score 26 to 18. Bill McBryde showed up well for the Ponies, while McLeod and Fisher, the Varsity forwards, were in the limelight for the collegiate quintette quite often. The teams:

Varsity—McLeod and Fisher; Anderson; Carlisle and Gross.

Ponies—G. McAdam and Cruickshanks; McBryde; McLean and McAdam.

Towers Beat Reds.

In an exhibition game preceding the Varsity-Ponies tilt, the Towers quintette lowered the colors of the Y Reds, winning in a clean-cut fashion, 25 to 21. The visitors took the lead from the start, and for a short time it looked as if they would have an easy time. Towards the end of the first half, however, the Reds began to show signs of activity, and the half closed with the score 14 to 6 against them. In the second the play was about even, although the hard checking of the Towers aggregation throttled many Red attempts. Godfrey and Herbsman, of the Y Reds, starred for the home team, while Alf Banham was probably the pick of the winners. The teams:

Reds—Herbsman and Elliott; Godfrey; Southcote and Butler.

Towers—Gordon and Banham; Fletcher; Duff and Sykes.

An exhibition game of volley ball between two teams of business men of the "Y" completed the evening programme at the Y.M.C.A.

In the afternoon the Y Reds travelled over to New Westminster to meet a team representing that institution. They came home victorious, winning 51 to 31 in a fast match. During the first half the Reds failed to hit their stride, with the result that the home squad was on the long end of a 19 to 16 score when the whistle went for half time. After a resumption of play, however, the Reds settled down to their usual fast, but steady passing game, with the result that they rolled in basket after basket. Herbsman was shooting them from all angles, and the game ended with the Reds 30 points up. The Lewis brothers showed up well for the home squad. The teams:

Reds—Elliott and Herbsman; Hunter; Clarke and Butler.

Y.M.C.A.—G. Lewis and V. Lewis; Little; Creech and Currie.

BIG PROGRAMME FOR SPORT DAYS

Eight Games Are Arranged for Varsity Athletes for Saturday at Victoria—Strong Rugby Teams.

VICTORIA, Jan. 6.—One of the most elaborate athletic programmes which has been arranged in this city for years will be staged Friday and Saturday, when eight teams from the University of B. C. visit the city to try conclusions with various local aggregations.

On Friday evening four big basketball games will be played at the High School gymnasium, and the 'Varsity ladies' hockey team will clash in the interval of the Seattle-Victoria game at the Arena the same evening with the V. I. A. A. female septette.

On Saturday morning there will be a soccer game, and in the afternoon a rugby game between the fleet 'Varsity squad and the V. I. A. A.

The athletic carnival will wind up with a big dance in the evening at the Empress.

The Programme.

The complete programme will be as follows:

Friday evening—Basketball at High School gymnasium at 6:30, U. B. C. Senior Ladies vs. V. I. A. A., U. B. C. Intermediate Ladies vs. Victoria College Ladies, U. B. C. Senior Men vs. High School or Victoria College, U. B. C. Intermediate Men vs. V. I. A. A. An elimination series is to be played between these teams.

Ice hockey, Arena—U. B. C. Ladies vs. V. I. A. A. Ladies.

Saturday morning at 10:45—Soccer football at Beacon Hill Park, U. B. C. vs. V. I. A. A.

Afternoon at 2:30—Grass hockey at Jubilee Hospital grounds, U. B. C. vs. Victoria Ladies' Grass Hockey Club.

Oak Bay Park, at 3 p. m.—Senior rugby, U. B. C. vs. V. I. A. A.

Evening at 9, at Empress Hotel—Third annual 'Varsity dance.

Rugby Teams.

The following are the teams for the rugby game:

Vancouver—Full-back, H. Gwyther; three-quarters, Buchanan, Jones, Ross, Hunter; half-backs, Cameron, Honeyman; five-eighth, Ternan; forwards, Hodson, Plummer, V. Gwyther, Gross, James, Bickle, Gregor.

Victoria — Full-back, Goodacre; three-quarters, Ker, Huxtable, Bannon, Webster; half-backs, Lumsden, McCrea; five-eighth, James; forwards, G. McCrea, W. Tolmie, Bond, F. Tolmie, Parfitt, Blyth, A. Matson.

ADDITIONAL EXAMINATION RESULTS AT UNIVERSITY

Supplementary List Announced by Faculty.

Supplementary examination results of the University of British Columbia are announced today as follows:

Faculty of Arts—Second Year—English 3,

Distinction.

First class—A. M. Anderson, Upshall, D. E. Walsh; E. Knight Chapman, G. C. Kerr, Portsmouth; Clyne, Carrie, M. Fisher, M. E. Tupper, D. G. Lee, Levesqn; P. I. Mackay, Griffiths; W. A. Thompson, E. L. Green, A. R. MacNeill; F. M. Wallace, Jack Murphy.

Second class—Drennan, R. P. Gross, Osterhout, Southon, Skelding; Sisley, Herd, J. H. Mitchell, C. E. Peter; Sangster, B. M. Burke, H. W. Johnson, Kinney, Abel, Bulmer; Sing, E. L. Hill, Kidd, LeNeveu, Gilbert, E. S. Fleming; Benedict, J. F. Brown, T. J. Fahay.

Passed — Sheasgreen; H. C. Crawford, Switzer, E. D. Wood, Shoemaker, Marett; A. J. Elliiot, E. M. Eveleigh, M. I. Jackson, Z. B. Smith, H. T. Allen, Robertson, Locklin, Cornyn, J. Henderson; Laidlaw, A. Dawe, M. E. Elliott; C. Y. Robson, Lapsley, R. L. MacLeod.

Varsity Athletes Leave City For the Capital

Eight Big Games Are Scheduled for Today and Saturday—Rugby and Soccer Games Tomorrow.

Happy and smiling, and gaily bedecked with skull caps and colors, the University athletes and their supporters left this morning for the Capital City, where they will play seven games. The trip to Victoria is an annual affair of the University of British Columbia, and it always arouses a lot of interest both here and in the Capital. More than two hundred students left on this morning's boat, and quite a number of others will cross over tonight after the Varsity hockey team plays its opening game at the rink tonight.

The trip is arranged under the auspices of the Students' Council, the governing executive of the student body. The Vancouver Island Athletic Association are the hosts, and the opposition that is put up against the Varsity teams is drawn from the city in general.

Games Tonight.

This evening the collegians will commence their programme, when they meet the Victorians in four basketball games in the high school gym. The Victoria College students will provide the opposition in two of the games—in the men's senior and the ladies' intermediate. The V. I. A. A. squads will oppose the ladies' senior and the U.B.C. intermediates.

Tomorrow will see three exciting contests played on various Victoria fields. The big event of the day is the rugby tussle between the Varsity champs and the V.I.A.A. fifteen. This will be played at Oak Bay at 3 p.m. At 2 o'clock the ladies' grass hockey team will meet the Victoria ladies in a game at Jubilee Hospital grounds. In the morning the soccer team will meet the V.I.A.A. eleven at Beacon Hill Park.

Last year the students made a clean sweep, winning eight matches against the Victorians. This year they set out with the firm intention of doing the same thing and of "putting U.B.C. on the map over there, too." And so, with the Blue and Gold colors displayed everywhere, with songs and cheers, they left on this morning's boat.

Various Teams.

Most of the college teams will be at full strength for the matches tomorrow, but in one or two cases regulars are missing from the line-up. As far as was known this morning, the various teams will line up as follows:

Senior basketball—Guards, Gross and Carlisle; centre, Mathers (and Anderson); forwards, McLeod and Fisher.

Intermediate basketball — Guards, McPherson and Elliott; centre, Johnson; forwards, Arkley and Bickel.

Ladies basketball (senior)—Guards, Miss Gillespie and Miss M. Gordon; centre, Miss G. Weld; forwards, Miss E. Eveleigh and Miss B. Pearce.

Ladies' grass hockey—Goal, Miss V. Herman; backs, Miss E. Jackson and Miss M. Leavens; halves, Miss G. Smith and Miss H. Crawford; forwards, Miss M. Jackson, Miss V. Turner, Miss D. Hopper, Miss X. Smith and Miss C. Fitch.

VARSITY AWAY TO BAD START

Victoria Scored Three Victories in Four Basketball Games at Capital Last Night.

(Special to The World.)

VICTORIA, Jan. 9.—Varsity athletes got away to a bad start last night when three basketball teams lost their matches to Victoria quintettes. The intermediate ladies' team last 7 to 6 in a hard-fought match, while the senior ladies lost a hard-luck tussle, 18 to 13. The College intermediates were outplayed by the Victoria College squad, losing the fastest game of the evening, 40 to 28. The Varsity seniors, however, saved the day for the Collegians by winning from the Victoria High School quintette, 20 to 18.

The senior ladies from the College were entirely out of luck when they met the V.I.A.A. ladies. Both these teams are considered among the fastest in the province, and the defeat of the Collegians was a surprise. Lack of practice and the strangeness of the floor, coupled with hard luck, were the reasons for the loss.

Clean, Fast Game.

The intermediates lost in a clean, fast game to the Victoria College squad. The latter ran up a score of 15 to 0 before the visitors found their feet. The second half was one of the fastest ever seen on a local floor, the collegians barely holding their own against the Victorians.

The senior game was a hard-fought tussle. Superior passing and guarding won for the Varsity team, although there was not a very great margin for either team. The final score, 28 to 18, represents the run of play.

Students Back from North.—Five Prince Rupert university students returned from the north by the Grand Trunk steamer Prince George on Saturday afternoon. They were Misses Caroline Mitchell, Arts '24, and Kathleen Grant, Arts '22, and Messrs. James Mitchell, Arts '21; Raymond Fisher, Arts '22, and Archibald Grant, Arts '24. They have been spending the Christmas holidays with their parents.

U. B. C. Alumni to Meet—There will be a meeting of the Alumni Society of the University of British Columbia on Thursday, January 20, at 8 o'clock at the University. This is an important meeting as an attempt will be made to secure representation for the association on the university senate. All former students of the university are asked to attend.

EX-NORMALS WIN AND LOSE GAME

Ex-Normal firsts defeated the Varsity senior basketball team at the Normal gym last night by 26 to 21; the old normal boys showed much better form in the matter of combination. The class of play served was excellent and the ex-Normals took a lead from the start which they maintained throughout despite the gallant rally of the students towards the end of the first period, when they reduced the Normal lead to two points. The second period was a repetition of the first, the ex-Normal team increasing their lead during the closing minutes of the period. In the Varsity again made a fine finish but failed to overcome the big advantage. The lineups were:

Varsity—Gross and Carlisle, Mathers, Bickle and Fisher.

Ex-Normals—Meadows and Abercrombie, McAllister, Bruce and Bryson.

Referee—Buchanan.

The Kitsilano Community Club defeated the Ex-Normal seconds in a one-sided game, the score being 59-13. At no

Splendid Hockey Is Served Up By Senior Amateurs In Opening Game of Season

Varsity Shows Up in Remarkable Manner in First Period Against Elks, Putting Through Five Goals—Monarchs Put Up Fine Exhibition Against Last Year's Champions

INTERMEDIATE DIVISION

Nationals	2	Towers	0

SENIOR DIVISION

Towers	2	Monarchs	0
Varsity	7	Elks	4

The Vancouver Amateur Ice Hockey Association got away to a glorious start at the Arena last night, when one intermediate and two senior battles were staged for the edification and entertainment of but a few hundred fans. The class of hockey served up in the two senior games should have called for a packed arena, for it would be difficult to find better and more thrilling hockey anywhere.

Mayor Harry Gale, after making a speech to the players, sent the Monarchs and Towers away on the first senior game of the season, and the excitement started immediately for it could be seen that last year's champions were not going to have matters anything like easy. The Monarchs attacked from the opening movements and kept the sturdy Tower defenders on the hop. Anderson sent in a terrific shot but Scott prevented a score. Quickly the Monarchs resumed the offensive and for the first fifteen minutes had clearly the edge of the game. When the Towers did get away there was always a strong defensive line opposed to them, but with a few minutes of the first period to go Benny Fellowes broke through and scored the first goal of the game. For the remainder of the period the Monarchs seemed up in the air but the Towers could not add to the score.

Splendid Goalkeeping.

In the second period the Monarchs again had the better of the game and but for the remarkable work of the Towers' goalkeeper would have run up a big score. Anderson rained shot after shot on the net, but never once did Scott falter. After twenty minutes the Towers again got going and McKenzie received the puck on a rebound from Lamb and sent in the second goal. This reverse put the Monarch going and for the remainder period they bombarded the Towers' goal but a large number of the shots were wild and the balance Scott blocked with great skill.

With two goals to the good the Towers started off the final period strong but quickly the Monarchs came back and attacked with more vigor than ever. Hamm nearly scored after five minutes play, Scott being somewaht lucky to save. The game became fast and the boys were mixing it freely. The period again went to the Monarchs except in the matter of scoring and they held the score down, the final whistle sounding with the score standing at 2-0 in favor of the Towers.

It was a splendid game and the Monarchs will certainly be heard of when they gain their shooting eye. It was the Towers' excellent combination, however, which carried them through for when they did attack they always appeared dangerous. Scott certainly saved his team and he played a remarkably good game.

The teams:

Monarchs—McDonald, Anderson, Lawrence, Brown, Jones and Joe Hamm; subs, Geo. Hamm, Elmer and Molyneux.

Towers—Scott, Lamb, Box, B. Fellows, McKenzie and A. Fellowes; subs, McDougal, Hooper and Suckling.

Varsity Shows Remarkable Form

The Varsity and Elks battle, however, was the game of the night, and the students sprang a great surprise when they made a leap at the clubmen and made a spectacular runaway in the opening period. Right from the face-off it could be seen that the Varsity were in far superior condition than their opponents. With Lou Hunter, Jack Wilson and Pinky Morrison on the forward line it is doubtful when a stronger combination has been seen in amateur hockey in Vancouver and these three players acted as one man. There was no individualism but clean, unselfish combination. Quickly Hunter attacked and sent a pass to Wilson who returned to Hunter right in front of the net, but Hunter miscalculated his speed and missed the puck. Morrison was then given a similar opportunity with a like result. The students, however, were not to be denied and Wilson made a fine run and sent a clean pass to Morrison, who made no mistake and first blood was drawn.

On the face off the Elks attacked but Wilson received the puck and made a splendid dash right through the Elks' players and scored less than a minute after the first count.

Elks Reduce Lead.

Now around the Elks showed up better and Nelson, who had been clearly the best man on his team, broke through and reduced the Varsity lead, but this come-back was short lived for Pinky made another fine run and within thirty second gave the Varsity the two goal lead again. Playing remarkable combination, the Varsity forwards shot down the ice and Jack Wilson scored the fourth goal for the Varsity. Morrison made a most spectacular run and when close in he sent a fine pass to Hunter, who scored. Just before the period closed Allison sent in a long shot and scored the second goal for the Elks and a moment later the third should have been added for the forwards missed a clear, open goal.

With Morrison off the ice the play became more even, but when he returned the Elks again had trouble and Chapman had a hard job in keeping his goal intact. The Elks played up splendidly and started a heavy fire on Broadfoot, and Jefford scored but a few minutes later. Plummer scored for the Varsity and the period closed with the score at 6-3.

Great Goal by Morrison.

Play quietened down considerably in the third period, but the excitement remained at high pitch. Early in the period Morrison scored for the Varsity, his effort being equal to anything seen on the local ice this season. It was a magnificent individual effort. The game nearly came to an untimely ending when the time judge counded his whistle to tell the referee that the Elks had seven men on the ice. The game, however, had three minutes to go, and with the lights dimmed the boys went at it hard and the Elks reduced the defeat to 7-4 just before the final whistle sounded.

The teams:

Elks—Chapman, Wakely, Coulton, Jefford, J. McDonald and Nelson. Subs.: Copp, Richardson, Allison and Lowery.

Varsity—W. Broadfoot, Plummer, Shields, Morrison, Hunter and Wilson. Subs.: Ternan and McPherson.

In the intermediate game the Nationals showed splendidly and did most of the attacking. It was decided not to play the six-man hockey throughout, so seven men were allowed on the ice for the first and third periods and the new rule enforced for the second twenty minutes. The final score was 2-0 in favor of the Nats.

The teams:

Towers—DesBrisay, Barwis, Thompson, Williams, King, Martin and Penock.

Nationals—Ed. Boe, Ransome, Anderson, Douglas, Davis, Chester and Murphy.

Subs.: J. McDonald, D. McDonald and Matthews.

Referee—Geo. Irvine.

Varsity Defeats Victoria In Rugby And Soccer Games

On a Field of Mud Local Boys Played Up Splendidly in the Senior Rugby, Making Five Tries.

Mrld Jan 10

Although they managed to capture only four out of nine games this year in their annual trip to Victoria, the University athletes and their supporters who made the trip returned from the Capital City last evening feeling that the trip had been worth while. There was something doing all the time, and it was a problem to get around and see all the games.

The following is a summary of the events and their results of Saturday's games:

Soccer—V.I.A.A., 0; Varsity, 3.

Intermediate Rugby—Victoria High School, 0; Varsity, 9.

Grass Hockey (ladies)—Victoria, 10; Varsity, 0.

Senior Rugby—V.I.A.A., 0; Varsity, 15.

Ice Hockey (ladies)—Victoria, 1; Varsity, 0.

Varsity's Five Trics.

The most important game of the series was probably the senior rugby tussle. The field at Oak Bay was in a frightful state, there being a layer of mud from one to three inches deep in all parts of the playing area. In spite of this very heavy going the Varsity squad managed to go over the V.I.A.A. line for five touches, none of which were converted.

The Victoria squad was said to have prepared a surprise for the local champs, but the surprise failed to materialize. From the very start of the game it was apparent that things would be all for the local college. Gross, the husky Blue and Gold forward, went over for the first touch after about twenty minutes of play. He secured the ball on a line out and went through for a touch. The second try came several minutes later when Hunter found an opening and went across. During the first half the Varsity line was only threatened twice, and although the forwards were not playing their usual sturdy game, the Victoria line was in continual danger.

In the second half there was a slight improvement in the team play of the local squad, although the heavy going made fast work impossible. Several times the three-quarter line gave a small exhibition of its wares. Palmer, a first-year man, replaced Buchanan on the right end and he showed his speed on one or two occasions. He worked like a Trojan throughout the entire game, and responsible for one touch at the end of the second half. Hunter secured the other two trys during the second half. The teams:

Varsity—Gwyther, Hunter, Ross, Jones, Palmer; Ternan, Honeyman and Cameron; Gross, Bickel, Gwyther, Plummer, Hodson, James and Greggor.

V.I.A.A.—Goodacre; Webster, Huxtable, Bannon and Kerr; Lumsden and McRae; James, McRae, Bond, Tolmie, Parfitt, Blyth and Matson.

Intermediate Game.

The intermediate rugby squad had things much their own way when they met the victoria High School and College fifteen at Oak Bay in the morning. The Varsity men played the entire distance with only fourteen men, and during the greater part of the first half had only twelve men on the field. In spite of the disadcantage of numbers, the collegians had the better of the play, and they managed to cross the line three times, making the score 9 to 0.

The soccer game in the morning was also an interesting event. It was played at Beacon Hill, and during the sixty minutes of play every sort of weather imaginable was served up. There was rain, hail and a little snow. In spite of this the soccerites played right on, the Varsity squad having the game well in hand at all times. During the first half, gith the wind strong against them, the collegians were not able to score, although they threatened the Victoria goal many times. In the second half, however, when the strong wind was at their backs, the Varsity men could not be stopped. MacLeod, centre forward, scored twice, and Rushbury, left wing, registered once. The backs had to call for overcoats to keep warm during this half. The teams:

Varsity—Carlisle, Wolverton and Mark; Cant, Raley and Manson; Henderson, Crute, MacLeod, Rushbury and Jackson.

V.I.A.A.—Parfitt; Huxtable and Lynn; Davies, Charman and Dumbleton; Alock, Bayne, Knight, Moulton and Blyth.

Varsity Ladies Beaten.

The girls' grass hockey team suffered thte most overwhelming defeat of the trip. They lost their match against the Victoria ladies, 10 to 0. The Islanders were much older and much more experienced players than the fair coeds, and it was apparent from the start that they would have no difficulty in winning the game. They passed neatly and quickly and checked sharply, so that the Varsity forwards did not get a chance. The Varsity team: Miss Herman, Miss Jackson, Miss Leavens; Miss G. Smith, Miss H. Crawford, Miss M. Jackson, Miss V. Turner, Miss D. Hopper, Miss Z. Smith and Miss C. Fitch.

The ladies also lost the title in the ice hockey game. This match was arranged at the last moment, and the Varsity girls had not had time to hold a practice. Nevertheless, they battled their way through full time without allowing the Victoria ladies to score. Just as the whistle went, the Victoria forwards managed to slip one into the netting, and the game was lost. The Victorians outskated the Collegians, but the local girls put up a good game. Considerable amusement was provided for the fans by the members of both teams who found some difficulty in standing up on their skates. The U.B.C. team: Miss G. Smith, Miss G. Weld, Miss H. Clark, Miss Nan Griffith; Miss Eve Eveleigh, Miss J. Strauss and Miss M. Lawrence.

On Saturday evening the V.I.A.A. entertained at a dance in the Empress Hotel, and the students returned last evening for the opening of college this morning. All expressed themselves as satisfied with the trip, although the results were not as good as last year. They declared that they would rather meet the best teams and be beaten than meet the worst and win all their games.

U. B. C. Students Attend Dance in The Capital

Mrld Jan 10

The Varsity teams and their supporters who went over to Victoria on Friday were entertained on Saturday evening at a delightful dance given by the Vancouver Island Athletic Association in the Empress Hotel.

Some of those present were Mrs. C. E. Robson, Mrs. Boving, Mr. P. H. Elliott, Miss Gwen Robson, Miss Dorothy Taylor, Miss M. Winterburn, Miss J. McIntyre, Miss S. King, Miss L. Owen, Miss M. Knott, Miss E. Parfitt, Miss I. McDonald, Miss E. McClellan, Miss J. Burridge, Miss F. Dawson, Miss M. Jamieson, Miss M. Dawe, Miss Ada Melems, Miss A. Tapp, Miss K. Collison, Miss H. Johnson, Miss D. Kingham, Miss M. Lewis, Miss C. Ross, Miss Alice Ullock, Miss Beth McIennan, Miss Constance Peters, Miss Peggy McCaulay, Miss Dearie Law, Miss Dorothy Dallas, Miss Helen Kloepfer, Miss Katie Stuart, Miss Gladys Weld, Miss Helen Clarke, Miss Izeyle Aconley, Miss Kathleen Robinson, Miss Evelyn Eveleigh, Miss Nellie Wilkinson, Miss Nannie Griffiths, Miss Isobel Gartshore, Miss Sallee Murphy, Miss Molly Jackson, Miss Mary Chapman, Miss Evelyn Jackson, Miss Verna Turner, Miss Marion Lawrence, Miss Doris Lee, Miss Grace Smith, Miss Myrtle Kilpatrick, Miss Gwyneth Lewis, Miss Victoria Herman, Miss Beatrice Pearce, Miss Hazel McConnell, Miss Ruth Verchere, Miss Phyllis McKay, Miss Zella Smith, Miss Kathleen Peck, Miss Muriel Evans, Miss Jessie Adams, Miss Isobel Elliott, Miss Georgina McKinnon, Miss Isobel Russell, Miss Dorothy Gillespie, Miss Margaret Wilson, Miss Myrtle Swanson, Miss Jean Strauss, Miss Jessie Buckerfield, Miss Dorothy Hopper, Miss Dorothy Brenchley, Miss Laura Eng, Miss Edn Humber, Miss Doreen Smith, Miss Grace Hall, Miss B. McKinnon, Miss D. Pallen, Miss M. McVitie, Miss B. McPherson, Miss B. Smith, Miss B. Brijordleson, Miss M. Robertson, Mr. Art Lord, Mr. Paul Whitley, Mr. Ronie Kingham, Mr. Jimmie Lawrence, Mr. Sid Anderson, Mr. G. Railey, Mr. Clifford Mathers, Mr. Kenneth Carlisle, Mr. George Gross, Mr. John McLeod, Mr. Lacey Fisher, Mr. H. Arkley, Mr. Ed. Solloway, Mr. Swansea Peck, Mr. Hugh Ross, Mr. Alex Usher, Mr. Gerald McClay, Mr. R. E. Walker, Mr. Joe Schell, Mr. P. Palmer, Mr. Paul McLane, Mr. H. McPherson, Mr. Carlton Weir, Mr. Frank Bowser, Mr. Douglas Wallace, Mr. Pete Menzies, Mr. Alan Russell, Mr. Phil Proctor, Mr. B. Wilson, Mr. D. McCaulay, Mr. J. Rankin, Mr. J. Clyne, Mr. V. Gwyther, Mr. Lee Ternan, Mr. Alfred Austin, Mr. Lou Hunter, Mr. Howard James, Mr. Jones, Mr. Al. Bickell, Mr. Jervis Bloomfield, Mr. Hugh Russell, Mr. Phil Wootten, Mr. Eric Peter, Mr. George Peter, Mr. Harold Offord, Mr. P. D. I. Honeyman, Mr. Steve Plummer, Mr. H. Rushbury, Mr. Harold Gwyther, Mr. Rex Cameron, Mr. Mickey McDougal, Mr. Alfred Rive, Mr. Van Wilby, Mr. McKenzie, Mr. Gordon Scott, Mr. Ian Gibson, Mr. H. Greenwood, Mr. Aubrey Roberts, Mr. O. L. McLeod, Mr. A. H. Imlah, Mr. Cassidy, Mr. Bill Hatch, Mr. Gunning, Mr. Freleigh Robson, Mr. S. Moore, Mr. Whittingham, Mr. Fred. Forrester, Mr. Wilkerson, Mr. Morris Humber, Mr. C. Hamber, Mr. R. Haymond, Mr. E. Bassett, Mr. M. Allen, Mr. W. McKinnon, Mr. A. Boyd, Mr. J. Streeter, Mr. Bartholomew, Mr. E. McIntyre, Mr. W. Dawson, Mr. N. Collison, Mr. V. Jones, Mr. H. A. Davies, Mr. V. Bendrot, Mr. Goodacre, Mr. C. Campbell, Mr. T. Wheatley, Mr. Robertsonson, Mr. J. Knapton, Mr. Ross Crane, Mr. T. Hopkins, Mr. W. Mitchell, Mr. B. Hutchison, M. T. Sehl, Mr. C. Sears, Mr. A. Moore, Mr. H. Finland, Mr. R. Parfett, Mr I. Blythe, Mr. A. Webster, Mr. E. Lumsden, Mr. W. Huxtable and Mr. Davis.

VARSITY OUT OF RUGBY LEAGUE

Players However Will Be Available for Intercity Competition——Tisdal Cup Game Saturday.

The Varsity Rugby team has decided to drop out of all city schedules and cup ties as so many of the players have taken up hockey and basketball. The management, however, has intimated to the union that several players will still be available for intercity games and if selected will be in the rep team to visit Victoria Saturday week.

This will leave but two teams, the Rowing Club and Centrals, in the Tisdall cup competition and the union officials have decided that in place of the knock-out schedule formerly arranged to play a three game series between the two remaining clubs and the first game will be played at Brockton Point at 3 o'clock Saturday afternoon. R. Bell-Irving will handle the whistle for this game.

The intermediates of the Rowing Club and Centrals will meet before the Tisdall cup game with R. Knight as referee. Mrld Jan 13.

City League to Stage Three Big Games at Arena Tonight

Varsity and Monarchs Will Set the Puck Going and Towers Will Meet Elks in the Senior Fixtures.

World Jan 14.

Six man hockey will again be the order of the day when the C.A.H.A. stage three games tonight. Every one of the three promise to be a thriller from start to finish and action galore is promised the fans who attend. The first game will bring together the Varsity and the Monarchs and this is sure going to be some game. The Varsity won their game against the Elks last week to the tune of 7 goals to 4. The Monarchs are out to make good their defeat last week, when they fell prey to the Towers by a score of 7 to 0, after having as much if not the better part of the play.

Immediately following this game the Towers seniors will clash with the Elks. The Towers won their game last week and they say that they are out to win their second one. On the other hand the Elks are still smarting from their defeat at the hands of the Varsity last week.

Intermediate Game.

The opening game of the evening will see the Nats, last year's champs, stack up against the Blue Birds, and followers of these teams are promised lots of action. The game is sheduled for 7 o'clock sharp.

The probable lineups follow:

Towers—Goal, Scott; defence, B. Fellowes and Box; forwards, Hooper, Suckling, McKenzie, A. Fellowes and Jack McDougall.

Monarchs—Goal, McDonald; defence, Lawrence and Elmer; forwards, Hamm, G. Hamm, Moleyneau, Brown and Jones.

Elks—Goal, Chapman; defence, Coulton, Wakely; forwards, J. Jefford, McDonald and Nelson.

Varsity—Defence, W. Broadfoot and Plummer; forwards, Sheilds, Morrisson, Hunter and Wilson.

PICK DEBATERS AFTER TRY-OUT

A. Webster and C. Sivertz to Uphold the Affirmative in Debate With Alberta—Negative Team Not Selected.

"Kla How Ya" to Be Chummy Greeting This Week—Hot Election Campaign.

World Jan 17

UNIVERSITY OF B. C., Jan. 17.—One of the first incidents of importance for the Men's Literary Society during the present session of the U. B. C. to perform was the selection for the debaters for the Alberta and Oregon-Idaho debates. Debate Secretary Mr. A. E. Richards has been a very busy man and last Wednesday try-outs were held in the Auditorium at which the aspirants delivered seven-minute speeches on whichever subjects they preferred. The judges decided that Messrs. A. Webster, Arts '21, and C. Sivertz, 'Sc. '23, should uphold the affirmative side in the debate with Alberta. Messrs. H. Cassidy, Arts '23, and F. Cunningham ,Arts '23, will be the home team in the Idaho-Oregon triangular series in regard to the reciprocity question. The debaters for the negative were not picked at Wednesday's try-out, but a further opportunity will be presented for those wishing to take part at a special session at 5 o'clock on Monday.

All arrangements have now been made for the Washington debate on Friday, January 21, which will be held in the auditorium of the King Edward High School. Messrs. Peardon and Graham will uphold the side of U.B.C. at home, while Messrs. Lawrence and Clarke will travel to Seattle. The University of Washington and the B. C. institution have been close rivals for honors in the debating series of the past years, and considerable keenness is being displayed amongst the students in the outcome of this year's event. A musical programme is being provided by the Musical Society of the University.

Kla How Ya Week.

This week is known as "Kla How Ya" week at the University, and all the students are eagerly entering into the preparations. At Friday noon a general meeting was held in the auditorium, at which a number of the student leaders made brief addresses. Mr. Art Lord, president of the Alma Mater Society, announced the programme. The words of greeting, whenever college chaps meet, will be "Kla How Ya," and the same words will be used for all introductions. If there is anyone in the university that is not known to another, or anyone in particular that desires to make the acquaintance of another, why just give the glad greeting, and life will be gay and beautiful. From the frivolous freshette to the staid senior the same system holds good.

Today there will be a hot election campaign for the president of the Rooters' Club, and the two contending leaders are P. D. I. (Honey) Honeyman and W. R. (Mickey) MacDougall. Supporters will be on hand and the greatest interest stimulated. Tuesday will be in the hands of the Musical Society with a mass concert at noon for the singing of all the old college favorite songs. These weekly concerts will be continued throughout the term. The election of the president of the Rooters' Club will be decided and during the noon hour on Thursday there will be a special yell contest.

In the evening three basketball matches will be held in the Normal School, and each has the greatest promise for thrills. There will be a men's senior event and the Varsity women will also play the Normal School aggregation. The real match, however, will be the Faculty vs. Students fixture, and already the "Profs" are getting down to the business of working out winning combinations. On Wednesday afternoon the whole student body will gather on the King Edward campus to witness the soccer games between the faculty and students. In past years this has always been a very interesting event and full of surprises.

Big Night on Friday.

Friday evening is a special night with two great attractions in the hockey game and international debate. Arrangements will be made to try and start the hockey sufficiently early to allow all the students to take in both attractions. Street cars will be on hand to convey the rooters from the Arena to the King Edward High School. On Saturday there will be a medley sports day at Brockton Point with competitions of every description for faculty and students alike. The last event of the week will be a gigantic parade through the city on Saturday night. in which both the women and men will take part. At the end of the paraue there will be a huge bonfire around which the revellers will gather with the establishment of real college spirit and the glorious end of "Kla How Ya" week.

This marked activity has been brought about by the action of a number of the leaders in the student body through the medium of the Students' Council. Before the close of the fall session a series of meetings was held and the results of these were clearly seen in the genuine organization at the Christmas Day game. Following the aroused interest from the "Kla How Ya" week all the student societies will conduct a campaign for an increase of membership.

Athletic Club of U. B. C. Gives Initial Dance

World Jan 15

A gay scene was presented in Lester Court on Friday evening when the Athletic Society of the University of British Columbia held its initial dance.

Mrs. L. S. Klinck, Mrs. J. G. Davidson, Mrs. P. A. Boving and Mrs. P. H. Elliott were the patronesses for the occasion.

Among those present were President and Mrs. Klinck, Mr. and Mrs. P. H. Elliott, Mr. and Mrs. P. A. Boving, Miss Janet M Tavish, Miss Gwyneth Lewis, Miss Kirsteen Leveson, Miss Izeyle Aconley, Miss Sallee Murphy, Miss Marie Tapsley, Miss Myrtle Kilpatrick, Miss Evelyn Eveleigh, Miss Frances Cowan, Miss Beulah Ross, Miss Eloise Angell, Miss Jessie Adams, Miss Isobel McKinnon, Miss Kathleen Robinson, Miss Lida Fahay, Miss Gwen Robson, Miss Agnes Healy, Miss Margaret Murphy, Miss Helen Clark, Miss Helen Rose, Miss Lillian Cornyn, Miss Nellie Williamson, Miss Helen English, Miss Cecilia Desrosiers, Miss Addie McClay, Miss Dorothy Brenchley, Miss Olive Brenchley, Miss Dorothy Hopper, Miss Jessie Buckerfield, Miss Margaret Wilson, Miss Beatrice Pearce, Miss Vivian Jones, Miss Bernie Bain, Miss Dorothy Adams, Miss Patricia Cowan, Miss Maud Rowan, Miss Jean McGuire, Miss Bell, Miss Marguerite Gordon, Miss Hazel Lewis, Miss Margaret Picard, Miss Rheta Ramage, Miss Rhona Hatt, Miss Margaret Kerr, Miss Carmen Mathers, Miss Marjorie Hager, Miss Janet Davidson, Miss B. Peebles, Miss Myrtle Swanson, Miss Constance Peter, Miss Jessie Walker, Miss Isobel Moore, Miss Mary Munro, Miss Muriel Munro, Miss Mary Bulmer, Miss Gwen Kemp, Miss Kathleen Knowlton, Miss Lillian Locklin, Miss Freda Wilson, Miss Isabel Lindsay, Miss Isabel Elliott, Miss Marjorie Truell, Miss Phoebe McGregor, Miss Myra Hooper, Miss Evelyn Gilbert, Miss Evelyn Jackson, Verna Morris, Miss Kathleen Conlan, Miss Nina Mathers, Miss Dorothy Bolton, Miss Kathleen Peck, Miss Zella Smith, Miss Ilva Abel, Miss Marjorie Peck, Miss Catherine Allardyce, Miss Isobel Miller, Miss Edna Crittenden, Miss Pearl Stewart, Mr. Ronald Kingham, Mr. Gerald McClay, Mr. Alex. Usher, Mr. R. E. Walker, Mr. Bob Anderson, Mr. Art Lord, Mr. Don Morrison, Mr. Alan Russell, Mr. Bernard Pratt, Mr. Philip Wooten, Mr. Laurence Proctor, Mr. Joe Schell, Mr. C. Y. Robson, Mr. Al. Drennan, Mr. Sid Anderson, Mr. Tommy Paterson, Mr. George Gross, Mr. Alfred Austin, Mr. P. D. I. Honeyman, Mr. Tom Fahay, Mr. Edgar Solloway, Mr. Bert Scott, Mr. Earl Wintemute, Mr. Jack Wilson, Mr. Gee Ternan, Mr. Lou Hunter, Mr. Steve Plummer, Mr. Leslie Fournier, Mr. Bob Munro, Mr. Mickey McDougall, Mr. John Allardyce, Mr. Norman Freeman, Mr. Gordon Rowley, Mr. Bill Scott, Mr. Bob Fournier, Mr. Earl Lewis, Mr. Bill Mahon, Mr. Clive Miller, Mr. Mike Gregg, Mr. W. Gaddes, Mr. H. Rushbury, Mr. Al. Richards, Mr. Gordon Wood, Mr. Mike McLennan, Mr. Edgar Ellis, Mr. R. L. McLeod, Mr. Cecil Nelson, Mr. Jervis Bloomfield, Mr. Walter Clayton, Mr. Thorne Aconley, Mr. G. Gaddes, Mr. C. Bell, Mr.

ELECTION NOTES

University students, with a view to earning an honest and much-to-be-desired penny, especially after the Christmas season, were much in evidence as deputy returning officers and assistants In district No. 4 all the officials with the exception of two were students who succeeded in obtaining in the course of the day a practical insight into the working of the new system to augment the theoretical training in P. R. which they have obtained at the university.

One indignant voter, evidently smarting under the withdrawal of ex-Mayor L. D. Taylor from the ring, wrote in bold type across his bylaw ballot: "Wait till Mayor Gale gets put out, as ratepayers won't stand for his work. Another voter, evidently not as conversant with the system as he might be, or else a strong supporter of all the candidates, wrote "no" opposite every name on the ballot sheet.

Considerable difficulty was experienced from the change of district boundaries, and in one poll about one out of every five applicants for ballots had to be re-directed to another polling station.

World Jan 14

MONARCHS DEFEAT VARSITY IN BRILLIANT HOCKEY GAME

Remarkable Reversal of Form Shown In Senior Amateur Hockey League

Monarchs Play Brilliant Game Against the Fast Varsity Six and Win by Odd Goal in Five—Elks Nearly Sprang Surprise, Pulling up Great Game Against Last Year's Champions

World – Jan 15.

Senior amateurs showed a remarkable reversal of form in last night's games when the Monarchs played a dashing game and defeated the Varsity six by three goals to two. The game was particularly fast and exciting, but undoubtedly the Monarchs deserved their win although the Varsity put up a splendid battle and but for the great defensive work of the Monarch backs would have had a large margin in their favor. Checking was more than hard, and at times appeared a little on the rough side, but all the players took it in good part and got up smiling and more determined than ever to win.

The Varsity Six make the pace very hot at the start and for a few minutes it looked as if the Monarchs were in for a really bad time. Wilson sent over a perfect pass to Hunter right before the net but the Varsity sprinter over-ran the puck and a fine opportunity was lost within a minute of the face-off. Hunter tried hard to retrieve his mistake and sent in a great shot but McDonald saved in fine style. Shields was showing up splendidly for the students and made some dashing runs and after about ten minutes' play beat the Monarchs' goalkeeper for the first count. The Monarchs nearly evened up just before the period closed, Anderson sending in a fine shot which Broadfoot saved.

The Monarchs came away with a dash in the second period and Hamm might have scored when he over-ran a pass right before the net but the boys kept up a strong attack and kept the Varsity backs on the work for some time. Both goalkeepers were playing well and good shots were turned away from both teams. Brown made a fine run and shot which Broadfoot saved, but a minute later the same player came back again and placed the teams on level footing. The pace became very hot and shortly after Anderson placed the Monarks in the lead when he scored unassisted. H. Hamm was playing a splendid game, in fact the same can be said on both sets of players. The Monarchs the punch and a fine opportunity was were showing fine combination and Brown sent a perfect pass to Jones, who made no mistake scoring the third for the Monarchs. Just before the period closed, Hunter reduced the lead when he scored on a pass from Shields after Morrison had opened up the play.

With the scoring standing at 3-2 in favor of the Monarchs the pace became terrific in the third period, the Varsity fighting hard to tie up the score. It was a game battle, the Varsity having slightly the better of the argument, but they could not break through the defence of the now confidence Monarchs. The Monarchs had a great misfortune near the close of the game when Brown fell and caught the legs of his opponent and was penalized for holding. With this handicap it looked as if the students might save the day but the Monarchs met the situation gamely and prevented any further scoring. The final score was: Monarks, 3; Varsity, 2.

Line-up—Varsity: Broadfoot, Shields, Plummer, Morrison, Hunter, Wilson, Ternan and Palmer.

Monarchs: Mollineau, G. Hamm, Elrence, Hamm, Mollineau, G. Hamm, Elmer, Jones and Brown.

Towers Beat Elks.

But for a few minutes at the opening of the second period, when the Towers made rings around the Elks in the second game of the evening, the clubmen might have came out top on the score sheet, for the Elks had just as much of the game as did last year's champions, but opportunity after opportunity was missed. At the start it looked as if the Elks were going to spring the second surprise of the night but poor work before the net kept the scoring down and the Towers won out by 4-3.

The Elks opened up strong and in the first few minutes Jefford had hard luck in not scoring when the puck hit the post. Nelson put up a sterling game and kept his team going well. For some time the Elks had the better of the play and kept up a steady bombardment on Scott, who, however, was inf ine form. Jefford was the first to score when he sent in a perfect shot which Scott missed. The Towers got going and Chapman was called upon to save brilliantly. The period closed with the Elks one goal up.

In the second period the Towers gave one of those brilliant displays and for some minutes made the Elks look very cheap. One minute after play was resumed Russell scored from Box and three minutes later the same player placed his team in the lead. Back Russell came and added still another point on a pass from B. Fellowes. There was only one team in the battle for the first ten minutes but after that the Elks came back, but Jefford seemed to have lost all his sting and for a greater part of the game was a passenger on the ice and he missed several splendid opportunities which might have turned the table in favor of his team. The period closed with the Towers leading by 3-1.

The Elks made a fine come-back in the final period and McDonald scored after four minutes' play. Jack McDonald received a bad blow in the eye and had to be taken off. Russell was playing a brilliant game for the Towers but he kept his stick up too high and was a danger to his opponents. Russell added his fourth goal on a pass from Fellowes and with five minutes to play the Elks put up a bitter fight and Jefford scored. The game became very hard during the last minute and the Elks were certainly unlucky in not making a draw of it.

The game closed with the Towers victors by the odd goal in seven.

Line-up:

Elks—Chapman, Wakely, Allison, McDonald, Jefford, Nelson, Coulton, Lourey and Richardson.

Towers—Scott, B. Fellowes, Box, Russell, McDougal, A. Fellowes, Cooper, King, Lamb and McKenzie.

Penalties: Second period. Russell (Towers); McKenzie (Towers) and McDonald (Elks). Third period, Wakely (Elks) and B. Fellowes (Towers).

Students to Play "Sweet Lavender"

World — Jan 15

With the announcement of the play, "Sweet Lavender," by Sir Arthur Pinero, will be presented at the annual spring performance of the Players' Club of the University of British Columbia, the Vancouver theatre-going public will look forward to the date of the performance, which will be in the early part of March. This play, by one of England's most famous living artists, has been a great favorite since the time of its first presentation 30 years ago whn produced in London.

During the past week a series of tryouts have been held for the parts to be taken by the members of the club. Mr. Arthur Lord, Arts '21, will take the leading male role, and the genial Alma Mater president is no stranger to the production of the university, for he has played important parts in the spring plays during the past two seasons. Miss Dorothy Adams, Arts '21, president of the club, will be the leading lady and will be particularly remembered from the past two plays "The Importance of Being Earnest" and "Green Stockings." It was in this latter production that Miss Adams scored such a distinct success last year.

Next week Prof. Wood has announced that the selections for the rest of the cast will be completed and rehearsing will commence at a very early date.

Veterans Will Represent U.B.C. in Seattle Debate

World Jan 20



JAMES L. LAWRENCE



GEO. S. CLARK

The annual inter-collegiate debate between the Universities of Washington and B. C. takes place in the King Edward High School auditorium, Oak Street and Tenth Avenue, next Friday night at 8:30 p.m. T. P. P. Peardon, Arts '21, and W. E. Graham, Science '23, are speaking on the affirmative of the question: "Resolved, that the Anglo-Japanese alliance is a menace to the future of Anglo-American friendship." On the same evening, Messrs. James L. Lawrence, Arts '21, and George S. Clark, Arts '22, will uphold the negative of the same question in Seattle.

Mr. Peardon is one of the victorious B. C. home team in last year's inter-collegiate debate with Washington on the Shantung question. His colleague, Mr. Graham, is the first Science man to take part in an inter-collegiate debate in the West.

The travelling team, Messrs. Clark and Lawrence, are both returned men, and have taken a keen interest in student affairs during the time they have been in attendance. Mr. Lawrence is a member of the Students' Council, being president of the Arts Mens' Undergraduate Society.

The two universities have, since the series started, each won the same number of contests, each home team winning last year.

LOCAL GIRL WINS $1500 SCHOLARSHIP IN MANITOBA

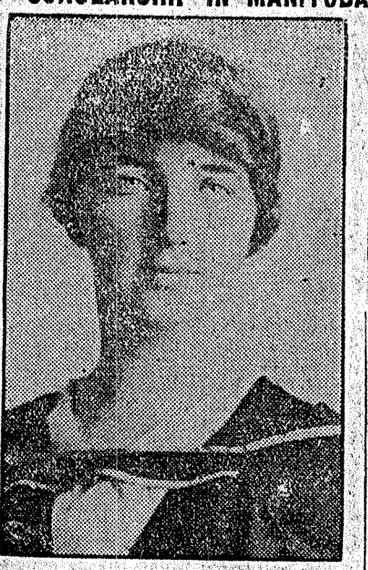

MISS IRENE MOUNCE, B. A.,

a student in botany at the Manitoba University, has been awarded the Hudson's Bay research scholarship of $1500, it was announced today.

Miss Mounce, who is also a graduate of the University of British Columbia, has been engaged in research work at the Manitoba University for several months.

The Manitoba scholarship is the culmination of a long list of prizes won by Miss Mounce during her university career here. Graduating two years as the winner of the Governor-General's gold medal for general proficiency, she secured her master's degree in the biological field last September and was awarded the Dominion Industrial and Scientific Research council's scholarship, giving her a year's tuition at any Canadian university. The award had a monetary value of about $1000.

She is the daughter of Mr. and Mrs. L. A. Mounce, 1276 Fourteenth avenue west.

World Jan 20

WILL PRESENT PORTRAIT OF DR. WESBROOK TO U.B.C.



LATE DR. F. F. WESBROOK

The valedictory of the class of arts '21 to the University of British Columbia on its departure from its alma mater this spring will be the portrait of the late Dr. F. F. Wesbrook, the first president of the university. Anxiety concerning the fate of the institution during the first few years of the war is said to have brought on the illness which resulted in his death. The graduating class, which decided yesterday to present the portrait, has not ye decided by whom it is to be painted. The cost will probably be something between $900 and $1000.

World Jan 23

BIG SCORE BY VARSITY AGAINST WEST VANCOUVER

World Jan 24

The Varsity soccer eleven had an on day on Saturday when they severely defeated the West Vancouver team by eight goals to nil after a game which was very much one-sided. With the slope in their favor the students went wild and ran in a score of seven goals before the whistle stopped the period. In the second half the West Vancouver boys played up better, but could never penetrate the strong defence of the Varsity. The students seemed to be taking matters very easily however and scored but one goal in this period.

CHART SHOWS PROGRESS OF LEROY SCHOLARSHIP

Student Team Start Out to Raise $10,000.

World Jan 24

Three teams contesting for the president's flag in the Leroy Memorial Scholarship drive this week got off to a good start this morning. A huge chart has been posted in the university, which will show at a glance the daily record of each subdivision of the U. B. C. team, whose total quota is $2000. The other two teams are representative of the University Alumni and of the Universities Battalion, which includes many former members of the Western Universities Battalion. The objective of the drive is $10,000 to provide annual scholarships to the value of $500 in the University of British Columbia in memory of all university men from this province who gave their lives in the war. Three thousand dollars has already been subscribed.

U. B. C. STUDENTS TO RAISE $7000

University Organizations Decide to Obtain Total of the LeRoy Memorial Scholarship.

World Jan 22

University organizations are combining next week in a drive to raise the sum of $7,000 to establish in the University of British Columbia, the Leroy Memorial Scholarship in memory of the University Battalions, who gave their Univesity battalions, who gave their lives in the war. This scholarship, under which the first award of $250 was made at the last session, was established on a foundation of $3,000 donated by the members of the Universities Service Club, with the assistance of the Women's Canadian Club, Women's Patriotic Guild, and other patriotic organizations.

It is now thought that a larger foundation is required to make the scholarship of practical value to the recipient, and worthy of the men to whose memory it has been instituted. The new scholarship will be of the annual value of $500, tenable in the University of British Columbia, and open to all University students, though a preference will be given to returned soldier students or their dependants who are handicapped in completing their college courses.

Three teams are entered in the contest for the flag donated by President Klinck for the team which first reaches its quoto. These include the Alumni team under Captain Drew Pratt, and a University team working under an executive committee consisting of members of the students' council and captained by Prof. H. T. Logan. Every student of the University is a collector, the sum requested from the student body being $2000. This amount has been divided into a specified quota for each class, according to its membership, and the class first reaching its objective will be the winner of a second flag donated by the president.

The scholarship will be known as the Capt. O. E. Leroy Memorial Scholarship, in memory of the officer commanding the B. C. Company of the Western Universities Battalion, who was killed at Passchendaele in 1917, while a company commander in the 46th Battalion.

Local University Men Lose Both Arguments

U. B. C. Claim That Anglo-Japanese Treaty Was Menace to British-American Relations.

T. P. Peardon and W. E. Graham Speak Here, Lawrence and Clark in Seattle.

Both home and visiting teams of the University of British Columbia on Friday evening lost the inter-collegiate debate with the Unitervity of Washington. Messrs. T. P. Peardon and W. E. Graham represented the local university here, while Messrs. James Lawrence and G. S. Clark spoke on its behalf in Seattle.

The resolution was: "Resolved, that the Anglo-Japanese alliance is a menace to British-American relations." The British Columbia lads had the affirmative side of the question, both here and in Seattle. The Washington debaters at Seattle were Kline Hillman and Julia Matthews, with G. W. Anderson Saunderson, R. A. Mackie and Judge R. T. Ronald as judges. The decisions of the judges in both cases was a two-to-one one.

Taking the negative side of the resolution, Messrs. Raynes and Blaine of the University of Washington carried their side to victory in the big auditorium of the King Edward High school.

Before calling for the reports of the judges, Magistrate Shaw, who presided, particularly praised the efforts of the debaters and welcomed the opportunity for such meetings on a common platform. The judges were Gen. Odlum, Messrs. R. J. Cromie and Mr. McAlpine.

Local Debate.

In opening the case for the affirmative, Mr. Peardon defined the words "menace" and "relations." Any action which brought Great Britain into a feeling of dispute or ill-feeling constituted a menace. The consideration was not that of the degree of the menace. The three treaties of Japan with Great Britain were considered and it was maintained that all in a degree granted the former a free hand in the affairs of the Far East, as far as the latter was concerned. Japan and the United States were clearly clashing in Eastern Asia. Japan had violated the doctrines of the "open door" and the freedom of the integrity of China.

This was opponsed to the traditional policy of America, and the twenty-one demands of 1915 were a flagrant attack on China's integrity. The senate of the United States could not countenance the aggression by Japan in the Shantung case. The issue was steadily creeping inch by inch, and Great Britain could not be on both sides of the fence. The only sure guarantee of a world's peace was Hardings "association of peoples." Sections in the United States pointed out that through the Anglo-Japanese Alliance it was sure proof that England was to be distrusted, for she was made to tacitly approve. The clash was clear cut and fundamental, and a policy could not be chosen that she couldn't support at home.

Mr. Raines, the first speaker for the negative cited his pleasure at the cordial reception which had been given to them. In passing to the negative side of the argument it was pointed out that the United States and Great Britain were kindred nations. The politicies which they had in common was the best test for the future.

Also the speaker endeavored to show that the treaty was one of mutual protection and was defensive rather than that either nation should be suddenly rushed into a war through the efforts of the other.

Brought Japan Into War.

The alliance had been a benefit to the United States, for it had brought Japan into the recent world war on the side of the allies. Their fleet had removed the necessity of maintaining a fleet to combat the Germans on the Pacific.

There was the utmost cordiality between the United States and Great Britain as shown in the figures of commercial relations. It was the statement of mere jingoists that the wolg Japan was waiting to lay hold of the lamb, United States.

There was no flood of Japanese immigrants for the problem was that of California where only two per cent. of its population was Japanese and their holdings only amounted to one-half of one per cent. Already the United States had an arbitration treaty with Japan which did not end until 1923.

In the race for naval power America was second with Japan fourth. American politicians and German propagandists gave out themes which were seized by the yellow journals with scare heads printed across their front. Japan had agreed to limit its immigration and had lived up to the demands. There had been neither restraint between Great Britain and the United States or Japan and the United States during the last nineteen years. His closing words likened conditions to three gossipy old women in which one refused to speak to the other because she had seen the other two speaking over the back fence.

The second speaker for the affirmative, Mr. Graham, quoted from all types of United States opinion to show wherein the alliance under discussion was considered a menace. Statements from 1920 editions of Hearst were quoted which dealt wholly with with the treaty and such a treatise had wide effect. The "New Republic" was also quoted as well as Mt. Gardiner and the Governor of Queensland. The latter maintained that the influence of the alliance was vicious. These were not mere printed expressions. Why had the United States become the pace-maker in the race for armaments? Secretary Daniels had said that she had to be strong enough at sea to face any hostile alliance. Surely there was no need for further elucidation was the attitude adopted by Mr. Graham in closing.

Race for Armaments.

The last speaker for the negative, Mr. Blaine, flatly denied the efforts of the affirmative supporters. It was due to the fear that the alliance will fall through that there was such a race for international armament. Japan herself was recognizing this and was already contemplating the building of the four largest ships that were ever floated. Mr. Blaine was convinced that Japan was not an imperialistic nation, but for the sake of argument pointed to the new situation which would arise out of a break with the treaty. A certain element in Japan was still feeling the resentment at the Anglo-Saxon dominance at the peace conference. Should Russia, as explained, join up with Japan and Germany, then the nutcracker would be squezed in on China and India and such an Asiatic combination with Germany as a secondary influence would certainly render conditions much different from what they are today. The Anglo-Japanese alliance was the only check which would prevnnt such a contingency.

Each debater was then allowed five minutes rebuttal and rounds of applause urged from the large audience at the close of the pointed statements by Blaine and Peardon.

The programme was opened by a selection by the double male quartette of the University Musical Society (with one member missing). Miss Edna Rogers also gave a piano solo during the period of the judges' decision. Before and after the debate, recently appointed yell-leader "Jimmie" Mitchell led the students in a series of yells and college songs.

STUDENT TEAM SECURES QUOTA IN 20 MINUTES

Leroy Scholarship Fund Drive Finding Good Reception.

It took the class of science '21 in the University of British Columbia exactly twenty minutes to raise the quota required from them for the Leroy Memorial Scholarship Drive. They are thus the winners of the flag donated by President Klinck for the class leading in the University team. The reception met with by canvassers from the other teams—the Alumni and the Universities Service Club down-town team—is not less gratifying. Following upon a statement of the case to the Hundred Per Cent. Club by Dr. Mack Eastman, one member offered to subscribe $100 a year to the scholarship, and was confident that he could find others to give like amounts this year.

At the Rotary Club yesterday Mayor Gale heartily endorsed the drive. Brig.-Gen. J. A. Clarke presented the case to the club, who promised their collective support.

FURTHER PASSES IN ENGLISH ANNOUNCED

The belated announcement of the results of English "4 and 16" in the recent University Christmas examinations are made public today, and appear below. These two subjects affect the members of the second, third and fourth years only, who may now "read 'em and weep."

English, Third and Fourth Years.

First class—C. I. Metz, R. D. Craig, I. S. Miller, M. E. Kirkpatrick.

Second class—M. I. Buxton, M. R. Munro, I. D. McAfee, E. F. Ballard, J. A. MacBeth, E. M. McKee, A. P. Watson, E. M. McLean, E. A. Monkman, G. H. McKee, E. Dodson, L. J. Fisher, R. E. Lyness.

Passed—G. C. Gillis, N. A. Mathers, M. C. M. Miles, J. K. Lett, R. J. Lanning, L. B. Hobson, M. E. M. Sauder, E. C. I. Barlow, J. L. McTavish, H. Mortimer, H. W McLean., N. V. Munn.

English IV, Second Year

First Class—K. M. Portsmouth, P. Darling, K. Murphy, B. D. McLennan, A. M. Anderson, M. L. Bulmer, I. I. J. Abel, M. I. Chapman, F. J. G. Cunningham, J. C. Goodfellow, C. Miller.

Second Class—J. T. Carrie, G. M. Glandinin, L. R. Locklin, H. M. Cassidy, E. S. Grant, E. L. Green, E. Knight, M. E. Tupper, D. H. Walsh, W. R. Brown, H. C. Crawford, E. M. S. Eveleigh, B. C. Fitch, E. M. Gilbert, H. W. Johnson, P. I. MacKay, R. L. MacLeod, H. R. Gifford, J. D. Baird, F. E. Benedict, J. V. Clyne, A. A. Drennan, A. I. Elliott, M. E. Elliott, C. M. Kenney, C. E. Peter, G. M. Smith, M. E. Bell, E. B. G. Herb, M. Home, W. H. McKee, G. L. Pedlow, G. P. Smith, L. L. Baynes, S. Beaton, J. F. Brown, E. S. J. Fleming, A. H. Geen, C. I. Johnston, G. M. Kirkpatrick, D. E. Lee, M. P. Lindsay, W. H. Morden, D. J. McIntosh, H. V. McLoughry, M. M. Osterhout, C. B. Rees, N. Sangster, A. C. Smith, C. B. Switzer, J. C. Wilcox, C. M. Aylard, G. E. Bickell, D. M. Buck, M. A. Clarke, D. F. Dallas, T. J. Fahay, M. G. E. Griffith, R. P. Goss, E. L. Hill, G. C. C. Kerr, M. I. Kerr, H. C. Lewis, O. McL. Sanford, Z. B. Smith, W. A. Thompson, R. E. Walker, E. D. Wood.

Passed—H. T. Allen, B. M. Burke, L. M. Cornyn, V. K. Crandlemire, A. P. Dawe, G. R. Eddy, J. Henderson, G. G. Jack, D. E. Kidd, M. L. Lapsley, A. F. Roberts, C. Y. Robson, H. C. Sing, C. H. Skelding, H. S. A. Southon, C. L. Campbell, M. A. Dyce, M. W. Higginbotham, R. Hunter, A. A. Jardine, A. H. LeNeveu, R. F. C. Marrion, J. E. Matheson, J. H. Mitchell, A. R. MacNeill, N. A. Robertson, E. T. Sheasgreen, W. C. Upshall, F. N. Wallace, M. Wilcox, D. W. Wilson, R. L. Layton, M. K. Leveson, L. M. Marett, S. A. Miller, H. A. Mackechnie, G. A. Macpherson, H. K. Reycroft, J. M. Saunders, J. L. Steeves, F. T. Turnbull, W. B. Willan, E. H. Ellis, G. H. Flemming, A. D. Hunter, H. M. Mathews, J. L. Straus, G. N. Weld, L. E. Burnet, J. M. Caspell, J. E. Casselman, M. E. Gibbon, W. Stewart, N. Uchida, M. A. Williamson, D. C. Dawson, R. Hull, M. J. Jackson, M. A. Pittendrigh, J. W. Shier, G. W. Shipp, E. S. Johnson, J. R. McKee, A. E. Ogilvie, C. H. Shoemaker, G. L. Laidlaw, A. O. Thomson and C. C. Wells.

64

Towers Lower Varsity Colors In Fine Battle

Fastest Amateur Game of Season Put Up at Local Arena —Score Is 5 Goals to 2.

Monarchs Stop Elks in Exciting Contest—Score 2 Goals to 1.

World Jan 2

PLAYING in brilliant form, the Towers senior puck chasers defeated the Varsity squad last night at the local arena by the score of 5 goals to 2. The game was the fastest played on the Vancouver amateur hockey schedule this year and the largest crowd so far this season witnessed the games. The teams started out with lots of dash and in about forty seconds Lou Hunter had his team one to the good when he made a nice rush and scooped the puck into the nets for the first counter.

Varsity responded by making some wonderful rushes, only to be pulled up by tthe sterling defence of the Towers. The Towers started the game fast when Allan Fellowes made a nice rush and after a fast shot he made the equalizing goal on his own rebound.

With both teams at a tie, the play was fast and furious, and some speedy rushes were made by both teams. After about ten minutes of play Box made a solo rush and had only the goalie to beat, when he overskated the puck.

The Towers were not to be beaten, however, and Pinky Morrison made many a fine rush, only to be beaten by the sterling work of the Towers' guardian. Pinky Morrison was playing the best game for the Varsity this frame, and some of his rushes were cleverly executed. He zig-zagged his way through the Towers team more than once, only to have his efforts foiled by the work of Scott in the Towers nets. With about three minutes to go and the score tied, the teams battled hard, and after a nifty rush, Shields put the Varsity one up when he sagged the nets from the blue line. No further scoring was done in this period.

Towers Take Lead.

The second half opened faster, if anything, than the first, and both teams went at it with lots of spirit. After a few minutes of play Benny Fellowes took a hand in the game, and making a dandy rush down the boards, he slapped the disc for the equalizing goal. The Towers had it all over the Varsity this next few minutes and went on a scoring rampage. Suckling got his first counter when he scored on a mix-up in front of the Varsity nets. Pinky Morrison was skating like a wihrlwind and had the Towers' defence on their toes throughout the rest of this period. He could not work it all himself, however, and the breaks fell to the Towers when Suckling scored on a nice pass from Benny Fellowes.

The play tightened up here and both teams dished up some perfect hockey. Subs were being used freely by either side and the play speeded up. Just before the whistle blew the Towers were good enough to get their fourth goal. The teams skated off the ice with the Towers on the long end of the 4 to 2 score.

Varsity skated like demons during the last period, only to be denied the privilege of sagging the Towers nets once. About three minutes of this spacm had passed when Suckling scored what proved to be the last counter of the evening. Russel took the disc down to the blue line, passed perfectly to Suckling, who made no mistake in where to place the rubber.

Varsity Fought Desperately.

The "do or die" spirit never left the Varsity six for a minute, and they strove manfully to overtake the 3-goal lead which the Towers had gained, all, however, to no avail. The whistle blew with the Towers victors by the score of 5 goals to 2.

The work of Scott in the Towers' nets and Broadfoot in the Varsity goal is well worth mention, for both of them played wonderful games. Pinky Morrison and Lou Hunter were the shining lights for the Varsity, while Allan Fellowes and Guy Suckling were he pick of the Towers. The Varsity boys were there with all their yells, and the noise they made was deafening. The line-ups follow:

Towers—Scott, Box, B. Fellowes, Allan Fellowes, McKenzie, Suckling and McDougall.

Varsity — Broadfoot, Plummer, Shields, Morrison, Hunter, Wilson. Subs, Turnan, Wolverton and McPherson.

Monarchs Defeat Elks.

The Elks met with their third defeat when they stacked up against the Monarch sand lost bythe score of 2 goals to -. It was a very fast game and one that was replete with thrills from start to finish. The Elks did most of the pressing for the first period and they seemed to have matters well in hand, but the breaks were against them and they weakened with disastrous results.

The play opened fast and the teams tried very hard to score. The defence was playing perfectly, however, and the goals scored were on scrambles in the goal nets. Jimmy McDonald at centre was playing a good game for the lodgemen and Art Jeffard was also doing his share.

For the Monarchs, Brown and Choppy Anderson were the stars. Choppy put his team one up in the first period when he scored on a close in shot. The Elks evened things up when McDonald scored, but the Monarchs managed to squeeze through with the odd goal which gave them the game.

The line-ups follow:

Monarchs—McDonald, Lawrence, Anderson, Molyneaux, G. Hamm, Hamm, and for subs, Elmer, Brown and Jones.

Elks—Chapman, Ellison, Wakely, McDonald, Jefford and Nelson. Subs, Richards, Laurie and Wilkinson.

Blue Birds Have Things Easy.

The Blue Birds found things easy when they defeated the Towers intermediate pucksters by the score of 5 goals to nil. The play was very fast and the Blue Birds had things all their own way from the start. They skated rings around their heavier opponents and bad them up in the air in no time. Walter Patrick got their first counter, when he made a nice rush, a good shot, and the score was made when he bulged the nets on the rebound. Dave Smith at the wing was playing a wonderful game for the team, while Shaver and Black were the pick of the Towers in this frame.

Fast Second Period.

Dave Smith started things humming in the second spasm when he made a nice shot which put his team two up. The Towers tried hard to even the count and the play was fairly even. The Blue Birds were not done yet, however, and Bolt scored on a nice rush. Things were looking pretty blue for the Towers and try as they would they could not get the goal that at least would have put new heart into the team.

In the last half the Blue Birds still carried on and scored again when Bolt took a perfect pass and bulged the nets for the fifth and last goal.

Delightful Dance At the University

World Jan 2

The Agricultural Society of the University of B. C. entertained at a delightful dance on Friday evening in the auditorium.

The patronesses were Mrs. L. S. Klinck, Mrs. F. M. Clement, Mrs. R. P. McLennan, Mrs. P. A. Boving, Mrs. E. A. Lloyd, Mrs H. M. King and Mrs. A. F. Barrs.

Among those present were: Mr. A. McPherson, Mr. Gar. Ingledew, Mr. Jack Wilson, Mr. Alex Usher, Mr. Earl Foerster, Mr. Lipson, Mr. Hagelstein, Mr. R. E. Walker, Mr. Ralph Argue, Mr. Hugh Ross, Mr. Edgar Solloway, Mr. Hugh Russell, Mr. Alan Russell, Mr. Albert Drennan, Mr. Tom Fahay, Mr. Garret Livingstone, Miss Edna Rogers, Miss Vivian McLoughry, Miss Cora Metz. Miss Jessie Caspell, Miss Mollie Wilcox, Miss Nina Mathers, Miss Enid McKee, Miss Janet McTavish, Miss Francis Cowan, Miss Lida Fahay, Miss Lillian Cornyn, Miss Jean Straus, Miss Nannie Griffths, Miss Kathleen Knowlton, Miss Gwen Kemp, Miss Louise Campbell, Miss Dorothea Gillespie, Miss Mary Bulmer, Miss Ruth Fulton, Miss Margaret Wilson, Miss Jean McGuire, Miss Izeyle Aconley, Miss Marie Lapsley, Miss Margaret McKechnie, Miss Gladys Pedlow, Miss Marjorie Agnew, Miss Muriel Evans, Miss Muriel Munro, Miss Norma McLellan, Miss Vivian Jones, Miss Nellie Jones, Miss Bea Pearce, Miss Jessie Buckerfield, Miss Ruth Verchere, Miss Addie McClay, Miss Nellie Wilkinson, Miss Evelyn Eveleigh, Miss Kirsteen Leveson, Miss Dorothy Adams, Miss Jessie Adams, Miss Lillian Locklin, Miss Isobel Elliott, Miss Reta Ramage, Miss Dina Weinberg, Miss Eloise Angell, Miss Girlie Callahan, Miss Richards, Miss Pearl Stuart, Miss Doris Fulton, Miss Hurliman Arkley, Mr. John Melville, Mr. B. Eagles, Mr. Jimmie Dauphinee, Mr. D. McArthur, Mr. Gerald McKee, Mr. Archie Grant, Mr. Lister McLellan, Mr. Frank Cunningham, Mr. Jimmie Herd, Mr. J. McLeod, Mr. Dick Leckie, Mr. Douglas Roe, Mr. Joe Schell, Mr. Bob Anderson, Mr. Douglas Wallace, Mr. Gerald McClay, Mr. C. T. Robson, Mr. Leslie Laidlaw, Mr. Jimmie McCutcheon, Mr. Brick McLeod, Mr. Lawrence Proctor, Mr. Geo. Ternan, Mr. Steve Plummer, Mr. Alan Harris, Mr. G. H. Harris. Mr. Riddell, Mr. Fred MacKenzie, Mr. H. Cassidy and Mr. Spex Melville.

NEED THOUSANDS YET FOR LEROY SCHOLARSHIP

Date for Receipt of Subscriptions Is Extended.

World Jan 31

If the Leroy Memorial scholarship in memory of fallen university men is to become an actuality in the University of British Columbia, several thousand dollars must be collected before next Wednesday. The committee felt that many who are able to give to the fund have so far not been approached by the canvassers, and the books are being kept open an additional three days to allow these people an opportunity of turning in their contributions, however small they may be.

About one-half of the $2000 requested from the University itself was subscribed last week. The classes of the first and second year, being larger, had more difficulty in organizing their plan of action, and will not get into full swing until this week. Many of the smaller classes have already reached their quotas. Backed by the Rotarians, Kiwanis and members of the Hundred Per Cent. Club, and endorsed by Mayor Gale and several women's patriotic societies, it is expected that the 7000 objective will be reached without difficulty before Wednesday.

Sensational Hockey Game By Amateurs When Teams Battle for Ninety Minutes

Monarchs Put Up Splendid Battle Against Champion Towers, Making Winning Score After 24 Minutes Overtime—Elks Defeat Varsity by 2-1—Nationals Win in Intermediate Contest

Mrld Jan 29

Battling away at a terrific pace for one hour and thirty minutes, the longest game in the history of Pacific Coast amateur hockey, the Towers nosed out the Monarchs by 2 goals to 1. Although the crwd was not very large it is doubtful whether half a dozen people left the Arena before Referee Murphy blew his whistle declaring the game at an end. It was then 11:45 and these two teams had been fighting out one of the most robust hockey games ever seen on the local ice since about 10 o'clock. There was not one moment during the entire bame when the players let up in speed and the fans were kept on tip-top with excitement. Every effort possible was made to win, both sides sending in spares at very frequent intervals. Checking was hard, in fact it was somewhat too hard, many of the actions being deserving of penalties. Undoubtedly the heroes of the game were McDonald (Monarchs) and Scott (Towers), who played brilliantly in goal. They put forward one of the best shows seen for some time.

Starting off at a terrific pace, the Towers were the first to press and for a few minutes had their opponents guessing as to what to do but McDonald saved many shots well. The Towers were showing some pretty combination work and after three minutes play Russell received a nice pass from Box and made the first count. On the face-off Box again broke through, but fell on making his final shot. The Monarchs seemed to gain their feet and from this point on the teams became more evenly matched, both sextettes making brilliant rushes and but for the excellent work of both McDonald and Scott in goal, the scoring would have been heavy. The equalizing point came near the end of the period, when King put over some pretty work and scored for the Monarchs. The period closed with the score 1-1.

Monarchs Attack.

Showing but a very slight let up in the pace, the Monarchs were the first to attack, but somehow they did not seem to be able to make the finishing touches to their splendid work. Hard luck prevented a goal when the puck hit the upright. Scott was the hero for the Towers in this period, he making many most beautiful saves. The Towers made a rapid recovery and McDonald had some difficulty in keeping his goal intact and during the bombardment of his net he received a bad blow in the eye which necessitated attention, but the plucky goal-keeper returned to his duties and his work after that did not show that his injuries were very bad. Anderson was playing a splendid game for the Monarchs. Suckling looked very dangerous but McDonald left his post and met the oncoming opponent and robbed him of the puck. The period was scoreless.

In the third period the pace was even faster than the first, the Towers being the first to show signs of danger, but McDonald saved in splendid style. First one team and then the other pressed, but it seemed impossible to break the tie and when the whistle sounded the score remained at 1-1 and overtime was ordered.

Towers Score.

Starting off without a rest the boys mixed it freely, the Towers being the aggressors during the early period, but the Monarchs' defence broke up every attack in splendid style: Jones and Brown were particularly clever at this time, smashing up combination movements of their opponents and making fine attacks on the goal. The period had been in progress 24 minutes before McDougall place the Towers in the lead, but the time-keeper ordered another six minutes play and during that time it looked as if the Monarchs might again level up, but Scott prevented any further scoring.

The teams:

Towers—Scott, Box, B. Fellowes, A. Fellowes, McKenzie and Russell. Subs: McDougall, Hooper, Suckling and Lamb.

Monarchs—McDonald, Lawrence, Anderson, Molyneux, J. Hamm and G. Hamm. Subs: Jones, Brown, King and Elmer.

Referee—Fred Murphy.

First period—Towers (Russell from Box), 3:00; Monarchs (King), 13:30.

Second period—No score.

Third period—No score.

First overtime—No score.

Second overtime—Towers (McDougall), 4:00.

Varsity Defeated by the Elks

The Elks sprang a surprise over the Varsity team in the first senior game of the evening and like in the Tower-monarch game the goal keepers were the heroes of the game. Chapman played a most sesational game for the Elks and it is him that the Elks must thank for their 2 to 1 victory.

The clubmen showed some speed in the opening period and made several attacks on the student's territary, but Broadfoot was in his very best form and turned shots away. The combination of the Varsity six was not allowed to develop to any great extent as the Elks broke up the movements by intercepting passes. The first period was scoreless.

In the second period the Varsity showed up to beter advantage and a score seemed certain on one or two occasions, but Chapman made some sensational saves. The Elks attacked again and Broadfoot was hard pressed but remained solid saving in brilliant fashion. After 9 minutes play McDonald received a pass from Wakeley and scored for the first goal for the Elks and this proved to be the only score of the period.

The Elks came away strong in the final period and in les than two minutes had the score 2 to 0 when McDonald scored. The Varsity braced up after this and for some time were masters of the situation except in the final line where Chapman refused to budge. Hunter made a splendid run through the Elk's defence and centered to Morrison who scored for the Varsity. Several times it looked as if the students would equalize but there was no further scoring.

The teams:

Varsity—Broadfoot, Shields, Plummer, Morrison, Wilson and Hunter. Subs: Ternan, McPherson and Wolverton.

Elks—Chapman, Wakely, Allison, Jefford, Nelson and McDonald. Subs: Lowery, Wilkinson, Richardson and Coulton.

Referee, George Irvine.

The goal summary:

First period: No score.

Second period: Elks—McDonald from Wakely, 9:22.

Third period: Elks—McDonald, 1:20. U. B. C.—Morrison from Hunter, 9:45.

Nationals Win.

In the Intermediate fixture the Nationals defeated the Towers, the score in this case also being 2 to 1. In the first period Shaver secured for the Towers and passed to Martin who scored after five minutes. Davies equalized in the second period with a fine shot.

The third period was spoiled by some very rough play, several of the players being penalized during the last 20 minutes. On two occasions men were locked on the ice in a lightweight bout. Frank Chester scored the winning goal after eight minutes play, the game ending without further scoring.

The teams:

Nationals—Boe, Climie, Ransome, Douglas, Chester and Murphy. Subs: Davis and McDonald.

Towers—Desbrisay, Barwis, Thompson, Martin, Shaver and Black. Subs: Steed Williams and Pennock.

The official challenge for the provincial championship honors was despatched to Victoria last night. It is expected that an answer will be received shortly.

The goal summary:

First period: Towers—Martin from Shaver, 5.00.

Second period: Nationals—Davis, 9:45.

Third period: Nationals—Chester, 8:00.

TWO IMPORTANT RUGBY CUP TIES

Varsity and Central Intermediates to Play Off for Championship—Second Game for Tisdall Cup.

Mrld Feb 2

Two important cup ties were arranged for Saturday by the Rugby Union at their meeting last night. The first game will be the play-off for the Province Cup between the Varsity and Central intermediate fifteens. The two teams stand on equal footing in this contest so that a play-off is necessary. The game is scheduled for 1:45, with Mr. Richard Bell-Irving acting as referee.

The second game wil be the second of the Tisdale cup series between the Rowing club and Central senior teams. The Centrals now stand one up on the series and a win on Saturday will give them the right to hold the trophy for the coming season. Should the Rowing Clyb win however, a third game will be necessary. Mr. Bell-Irving will also referee this game.

It was decided to send the champion intermediate team to Victoria on Saturday, February 12, if suitable to the Capital City.

THREE AMATEUR GAMES TONIGHT

Intermediate Game Will Start at Arena at 7 o'Clock—The Seniors Will Face-off Later.

World Feb 2

Three very interesting games are scheduled in the Amateur Hockey League at the Arena for tonight. The opening game will be between the Blue Birds and the Nationals in an intermediate fixture. This game will start sharp at 7 o'clock. The first senior game will be between the Elks and Towers, the face-off being timed for 8 o'clock. The Towers have yet to meet with their first reverse and the Elks are likely to give the champions a good run for the night's honors.

The closing game will be between the Varsit yand Monarchs. This should prove to be the best game of the night. The Monarchs are playing splendid hockey these days and had hard luck in being beaten by the Towers last week, the game running into two overtime periods. The combination of the Varsity six is very strong while the Monarchs' more robust style will go a long way towards breaking up the forward attacks.

RUGBY FIFTEENS IN CUP CONTESTS

Seniors In Second Game of the Series for Tisdall Cup—Varsity and Central Intermediates Play Off.

Mrld Feb 4

The Central and Rowing Club senior fifteens will lock in the second game of the Tisdall Cup series at Brockton Point tomorrow afternoon, when a large crowd is expected to be present. The Rowing Club must win tomorrow's fixture to have a chance of winning the trophy, as the Centrals have already one win to their credit and a win tomorrow will bring the series to an end. Richard Bell-Irving will handle the whistle, the kick-off being timed for 3 o'clock.

Before the Tisdall Cup game the Varsity and Central intermediate teams will meet in a playoff for the Province Cup. These two teams are level for the championship, so that this final game was considered necessary. The kick-off will be at 1:45, with Mr. Bell-Irving in charge.

All League Leaders Are Beaten in Amateur Games; Towers Defeated By Elks

Clubmen Broke Up Combination of Champions and Won by 5 Goals to 2—Monarchs Are Beaten by Varsity, by 4—2—Blue Birds Win Intermediate Game from Nationals

Hockey form took a remarkable change last night, when all the leading teams were forced to admit defeat from the lowly members of the league. In the first game the Nationals were defeated by the Blue Birds by 3-2, while in the second the undefeated Towers seniors had much the worse of a hard game with the Elks, the score being 5-2. The Monarchs, who were runners up for the championship, were beaten by the Varsity six by 4 goals to 2. This places the senior league in the remarkable position of having three teams tied for the second, third and fourth positions.

The most credit last night must certainly go to the Elks for their splendid victory over the league leaders. Although the Towers played their usual excellent combination, they were faced by a team which broke up every form of attack by their brilliant and robust checking. The game was extremely fast and at times the checking was very hard, but throughout the teams played clean hockey. In fact, during the entire sixty minutes only one penalty was handed out, and that came to Lamb, of the Towers, in the first period. Nelson and Allison played a splendid game and did quite a lot towards the victory, but Chapman was the real hero of his team, doing some remarkable work in goal.

Elks vs. Towers.

The Towers opened up in a sensational manner and scored the first goal of the game in half a minute after the face-off. The Elks then attacked and nearly scored on three occasions. Wakely being somewhat too slow in making his shot and being robbed of the puck. Lamb made a splendid run, but Chapman saved a hard shot. After the game had been in force for seven minutes Russell scored the second goal for the Towers on a pass from B. Fellowes. The game took the appearance of a walk-away for the Towers, but the Elks changed their tactics and started for the opposite territory, and within two minutes Wakely made a brilliant run and when behind the Towers' net sent a perfect pass to McDonald, who scored. Lamb broke through the Elks' defence and sent in a shot which Chapman saved well. Russell had a fine opening when B. Fellowes sent over a nice pass, but Russell missed the puck. Allison made a fine run, and when close in passed to Coulton, who tied up the score. Half a minute later Nelson secured in his own territory and raced down the ice, working his way right through the Towers' defence and around the net, sending in a beautiful shot from the side, which placed his team in the lead. The period closed with the score 3-2 in favor of the Elks.

The third period was a hard twenty minutes, with the Towers attacking the greater part of the time. Once the Elks should have scored when a scramble happened before the Towers' goal, but Scott saved well. The Towers continued to press very hard, but Chapman was solid and kept his end safe, the Towers losing their first game by 5-2.

Lineup:

Elks—Chapman, Wakely, Jefford, Nelson, Allison, McDonald, Coulton, Lowry.

Towers—Scott, Lamb, B. Fellowes, A. Fellowes, McDougal, McKenzie, Russell, Suckling.

Goals.

First period—A. Fellowes (T), :35; Russell, from B. Fellowes (T), 6:25; McDonald, from Wakely (E), 1:30; Coulton from Allison (E), 9:30; Nelson (E), :35.

Second period—Wakely (E), 1:40; Jefford, from Allison (E), 11:20.

Third pernod—Nil.

Penalties. Lamb.

Monarchs vs. Varsity

The Monarchs opened up strongly and had Broadfoot defending in the first minutes but gradually the Varsity worked the puck back. Anderson made a fine run and sent in a hard shot which bounded back and Hamm sent it back to the net but the first shot had scored so Anderson was given the credit. Two minutes later Morrison scored unassisted for the Varsity making the score 1-1. The Monarchs had the better of the play for the next five minutes but Shields broke through and scored the Varsity's second goal, the period closing with the score 2-1 in favor of the Varsity.

The second period was very hard and fast both teams struggling hard for a score. Monarchs had some hard luck when Anderson sent in a stinging shot which beat Broadfoot but Anderson was ruled off-side. After fifteen minutes' play Hunter received a clean pass from Morrison and scored but a minute later Jones scored for the Monarchs on a pass from Orchard from behind the net.

The third period was probably the hardest of the night with the Monarchs struggling hard, but their forwards did not follow up strong enought and several openings were lost. The Monarchs had the better of the period but could not break through the stonewall defence of the students. Shields sent in a fine shot which beat McDonald making the fourth and final goal for the Varsity. The game closed with the Varsity on the long end of a 4-2 score.

The Line-up

Varsity—Broadfoot, Plummer, Shields, Morrison, Hunter, Wilson, Ternan, McPherson and Wolverton.

Monarchs—McDonald, Lawrence, Anderson, G. Hamm, J. Hamm, Molyneaux, Jones, Brown, Elmer, King and Orchard.

Scores—First period, Anderson (M), 6:30; Morrison (V), 2:00; Shields (V), 7:15. Second period: Hunter from Morrison (V), 15:00; Jones from Orchard (M), 1:00. Third period: Shields (V), 17:30. Penalties: Lawrence (2) and Anderson.

Nationals Defeated

The first game of the night brought together the Bluebirds and Nationals, the Nats going down to defeat for the first time this season before the Bluebirds, former junior champions, by a score of 3-2. The teams did not give a particularly good display of hockey but the Bluebirds deserved the victory as they worked hard to get it and had the better of the play throughout.

The teams — Nationals: Ransom, Boe, Douglas, Davis, Murphy and Chester.

Bluebirds: Claman, Jacobs, Buck, Patrick, Smith, Owen.

Referee: Geo. Irvine.

	P.	W.	L.	Pts.
Nationals	4	3	1	.750
Bluebirds	3	2	1	.666
Towers	3	0	3	.000

Senior Amateur Scoring Averages.

Name—	Goals.	Assts.	Points
Russell, Towers	6	1	7
Morrison, U. B. C.	5	1	6
Jefford, Elks	4	0	5
McDonald, U.B.C.	5	0	5
Hunter, U.B.C	4	1	5
A. Fellowes, Towers	3	3	5
Shields, U.B.C.	4	1	5
B. Fellowes, Towers	2	2	4
Suckling, Towers	3	0	3
Wakley, Elks	1	2	3
Anderson, Monarchs	3	0	3
Wilson, U.B.C.	2	0	2
Nelson, Elks	2	0	2
Allison, Elks	1	2	2
Jones, Monarchs	2	0	2
Box, Towers	0	2	2
McDougal, Towers	1	0	1
McKenzie, Towers	1	0	1
Plummer, U.B.C.	1	0	1
Brown, Monarchs	1	0	1
Lawrence, Monarchs	1	0	1
King, Monarchs	1	0	1
Lowry, Elks	0	1	1
Coulton, Elks	1	0	1
Orchard	0	1	1

VARSITY TEAMS IN DRAWN SOCCER GAME

World Feb 5

The feature of the week in the sport line at the University was the Arts '21 vs. Arts '23 soccer battle of Wednesday afternoon, which took place on the King Edward grounds, and after twenty minutes of overplay the game still stood 2-2. Supporters were not lacking in spite of the many other attractions and the contest was keen throughout with Mark and Mitchell starring for the Sophs and Crute and Mitchell showing up in fine form for the seniors. It is likely the issue will be settled next in a rugby game, when probably more novices will appear than in the association game. Jack Wolverton of c. '23, attended to the whistle.

Considerable interest is being displayed by the students at the Badminton practices which are held every Wednesday night at the Drill Hall. About 60 were present this week and the club seems to be ready for great advances with so many interes[illegible] Professor Mercer has very materi[illegible] assisted in getting the club under way and was recently chosen honorary president of the club. The other executive officers are as follows: President, Frank Pumphrey; vice-presidents, Miss D. Gillespie, Miss K. Duff-Stuart and Mr. J. C. Clyne. An attempt will be made to arrange an inter-class series as soon as possible.

VARSITY INTERMEDIATES WIN THE PROVINCE CUP

World Feb 7

The Variety Intermediate fifteen won the Province cup Saturday afternoon when they defeated the Centrals in the last minutes of the game at Brockton Point. Neither team played up to standard, the back divisions showing weakness when nearing their opponents' line. The only try of the game came just before the final whistle when Solloway crossed the Central line after a strong rush by the forwards. The kick at goal failed and the game ended with the score, Varsity 1 try (3 points), Centrals nil.

The teams—

Varsity—Anderson, Palmer, Solloway, Peter, Purdy, Russell, Scott, Underhill, Hatch, W. Hatch, Carlisle, Wallace, Plummer, McVety, Dunning.

Centrals—Downie, Keeling, Gordon, Crawford, Devine, Watters, Callaghan, Cann, Rolston, Moore, Mouat, Stewart, Calder, Eldred, Ramage.

Referee—Bell-Irving.

U. B. C. Students Gave Enjoyable Party Friday

World Feb 5

The auditorium of the university presented a pleasing scene on Friday night, when Arts '23 held its class party. Gaily-colored streamers, evergreens and palms formed the decorations. Mrs. L. S. Klinck, Mrs. Colman, Mrs. T. Larsen, Mrs. Walker and Mrs. H. T. Logan were the patronesses for the evening.

A pleasing feature of the evening was the presentation by the vice-president of the class, Miss Beth McLennan, of gold class-pins to Dean Coleman, who is honorary president of Arts '23, and Mrs. Coleman.

Those present were: Miss Beth McLennan, Miss Beatrice Pearce, Miss Doris Lee, Miss Grace Smith, Miss Constance Peters, Miss Sallee Murphy, Miss Beulah Ross, Miss Gladys Weld, Miss Marie Lapsley, Miss Muriel Munro, Miss Dorothea Gilespie, Miss Rena McCrae, Miss Evelyn Eveleigh, Miss Kirsteen Leveson, Miss Helen Kloepfer, Miss Kathleen Robinson, Miss Kathleen Knowlton, Miss Addie McClay, Miss Jean Strauss, Miss P. Finch, Miss Phyllis McKay, Miss Zela Smith, Miss Pearl Stewart, Miss Katie Stuart, Miss Dorothy Dallas, Miss Marguerite Gordon, Miss Kathleen Grant, Miss Myrtle Kilpatrick, Miss Gwen Robson, Miss Majorie Truell, Miss Annie Anderson, Miss Dorothy Walsh, Miss K. M. Portsmouth, Miss Lillian Locklin, Miss Rowena Gross, Miss Isobel Elliott, Miss Lida Fahay, Miss Lilian Cornyn, Miss Helen English, Miss Frances Cowan, Miss Agnes Healy, Miss Jean Henderson, Mr. Melville Saunders, Mr. Bert McLeod, Mr. Audrey Roberts, Mr. Harry Cassidy, Mr. Hilbert Scott, Mr. Johnny McLeod, Mr. Joe Schell, Mr. R. E. Walker, Mr. Bernard Pratt, Mr. Harold McLean, Mr. Jimmy Lawrence, Mr. Bob Hunter, Mr. Alan Hunter, Mr. Jack Clyne, Mr. Edgar Ellis, Mr. Albert Drennan, Mr. Tom Fahay, Mr. Jack Wilson, Mr. Alan Le Nevue, Mr. Harold Offord, Mr. Douglas Roe, Mr. Tom Patterson, Mr. Jervis Bloomfield, Mr. Sid Anderson, Mr. Gee Ternan, Mr. Jimmie McCutcheon, Mr. Kenneth Carlisle, Mr. Al Buchanan, Mr. Art Dawe, Mr. Hugh Ross, Mr. Alex. Usher, Mr. Leslie Fournier, Mr. Gale, Mr. H. Fyfe, Mr. Lester McLennan, Mr. L. Stockwell, Mr. Alex. Usher, Mr. Gar Ingledew, Mr. Fleming, Mr. Bob Anderson, Mr. Paul McLane, Mr. Leslie Laidlaw, Mr. Hagelstein, Mr. Gerald McKee, Mr. Bert Imlah and Mr. Cleaver Bell.

GREAT HOCKEY GAMES TONIGHT

Considerable Importance Placed on Amateur League Games—Second Position Depends on Results.

Towers Are Now Assured of a Premier Position in the League.

World Feb 11

The senior amateur hockey league will bring their regular schedule to a close at the Arena tonight, the games being:

Elks vs. Monarchs at 8 o'clock.

Varsity vs. Towers at 9 o'clock.

While nothing can take the lead from the Towers there will be a great struggle for the second position. Should the Towers win over Varsity it will give them a percentage of .833 and the Varsity team a percentage of .333. If, however, the result should be reversed the Varsity will have a percentage of .500, placing them level for second place. A win for either the Elks or Monarchs will give them second position with a percentage of .500.

It will, therefore, be seen that there is likely to be a deadlock for second position, and as the team standing second in the league will play off for the championship against the Towers it will readily be understood how important tonight's games are:

The league standing today is as follows:

	W.	L.	F.	A.	Pts.
Towers	4	1	15	11	.800
Monarchs	2	3	8	11	.400
Elks	2	3	15	17	.400
Varsity	2	3	17	15	.400

Senior Amateur Scoring Averages.

	Goals.	Assts.	Pts.
Russell, Towers	6	1	7
Morrison, U. B. C.	5	1	6
Jefford, Elks	5	0	5
McDonald, Elks	5	0	5
Hunter, U. B. C.	4	1	5
Shields, U. B. CV.	4	1	5
A. Fellowes, Towers	2	3	5
B. Fellowes, Towers	2	2	4
Suckling, Towers	3	0	3
Anderson, Monarchs	3	0	3
Allinson, Elks	1	2	3
Wakley, Elks	1	2	3
Nelson, Elks	2	0	2
Jones, Monarchs	2	0	2
Wilson, U. B. C.	2	0	2
Box, Towers	0	2	2
McDougal, Towers	1	0	1
McKenzie, Towers	1	0	1
Plummer, U. B. C.	1	0	1
Brown, Monarchs	1	0	1
Lawrence, Monarchs	1	0	1
King, Monarchs	1	0	1
Coulton, Elks	1	0	1
Lowry, Elks	0	1	1
Orchard Monarchs	0	1	1
Towers	15	8	23
Elks	15	5	20
U. B. C.	16	3	19
Monarchs	8	1	9

TO MATCH WITS IN BASKETBALL

Interclass Games Being Arranged by University Girls—Y.W.C.A. Making Outside Students at Home

World Feb 12

UNIVERSITY OF B. C., Feb. 12.—Inter-class basketball for the women is now being urged, and the women of the junior years are especially active in getting their prospective players lined up. So far no schedule of games has been completed, but the interest is such that a series will be arranged for at the earliest possible moment. With the proposed trip of the U.B.C. teams to Seattle basketball has been given a big boost during the past week.

This afternoon a number of the outside women students are being entertained at a tea in the Auditorium, under the auspices of the Y.W.C.A. This practice, which is carried out yearly, always proves to be a most delightful way of getting the new-comers acquainted with one another. However, this term the students are being invited in more than one gathering.

This week the mining convention has occupied the attention of many of the students, who have attended the sessions at the Hotel Vancouver very regularly. This applies particularly to the third and fourth year science men in mining. A number of Arts students, who are "majoring" in Geology, were also seldom seen around the halls during the latter half of the week.

"High Jinks" at the University

World Feb 12

The University auditorium on Friday night presented a picturesque and very gay scene when "High Jinks" were held for the girls. This year it took the form of a circus, with pretty chorus girls, wild beasts, fortune-telling and side-shows.

The women's undergrad executive, consisting of Miss Myrtle Kilpatrick, Miss Muriel Munro, Miss Beth McLennan, Miss Annie Anderson, Miss Marguerite Gordon and Miss Kathleen Grant, had charge of all arrangements and the success of the event is greatly due to them.

Miss MacInnes, presented prizes for the best costumes. The winners were, "The Wild Man," impersonated by Miss Evelyn Eveleigh; "Snake Charmer," Miss Kirsteen Leveson; "Monkey," Miss Beth McLennan, and "Quaker Man," Miss Isobel Elliott. Afterwards dancing and refreshments were enjoyed. Among those present were: Mrs. Clark, Miss MacInnes, Miss Gwyn Lewis, Miss Myrtle Kilpatrick, Miss Bonnie Gill, Miss Dorothy Gill, Miss Isobel Gartshore, Miss Vera White, Miss Isobel Campbell, Miss Christine Urquhart, Miss Marjorie Agnew, Miss Constance Peter, Miss Katie Duff-Stuart, Miss Florence Creelman, Miss Pauline Creelman, Miss Eloise Angell, Miss Dorothy Taylor, Miss Muriel Munro, Miss Mary Munro, Miss Jessie Buckerfield, Miss Dorothy Hopper, Miss Evelyn Eveleigh, Miss Dorothy Brenchley, Miss Nannie Griffiths, Miss Helen Creelman, Miss Irene Stewart, Miss Muriel Evans, Miss Marjorie Mordie, Miss Winnie Cawthorne, Miss Phyllis McKay, Miss Hazel McConnel, Miss Zella Smith, Miss Pearl Stewart, Miss Gladys Weld, Miss Patricia Cowan, Miss Dorothy Peck, Miss Dorothy McDiarmid, Miss Ruth Fulton, Miss Hermoine Bottger, Miss Lilian Locklin, Miss Rowena Gross, Miss Gwen Kemp, Miss Dorothy Tyne, Miss Margaret Robson, Miss Marjorie Matheson, Miss Bertha Contes, Miss Lila Coates, Miss Doris Lee, Miss Edna Rogers, Miss Grace Curtis, Miss Marjorie Coombs, Miss Tisdall, Miss Isobel McKinnon, Miss Marguerite Gordon, Miss Isobel Elliott, Miss Phyllis Darling, Miss Kathleen Elliott, Miss Florence Johnston, Miss Nellie Jones, Miss Laura Imlah, Miss Margaret, Goodchild, Miss Dorothy Auld, Miss Isobel Miller, Miss Cora Metz, Miss Lillian Cope, Miss Frances Higginbotham, Miss Helen Turpin, Miss Eileen Callaghan, Miss Lily Burnet, Miss Julia Greenwood, Miss Hattie MacArthur, Miss Helen Kloepfer, Miss Dorothy Dallas, Miss Evelyn Sheasgreen, Miss Kathleen Grant, Miss Reid, Miss Evelyn Jackson, Miss M. Horner, Miss Jessie McBeth, Miss Catherine Cline, Miss Gertrude Bickell, Miss Victoria Hermann, Miss Ilva Abel, Miss Mary Bulmer, Miss Miss Ilva Abel, Miss Ivy Collier, Miss Florence L. Bulman, Miss Ruth Harvey.

Cast Is Selected by Players' Club

World Feb 12

The Players' Club of the University of B. C., through its advisory board, Mr. F. G. C. Wood, Dr. A. F. B. Clarke and Mr. Thorleif Larsen, has selected "Sweet Lavender," by Sir Arthur Pinero, for its sixth annual spring performance. The play will be put on at the Avenue theatre for the three nights, March 10, 11 and 12.

The club nas already several dramatic successes to its credit. Its capable rendering of "Green Stockings," under the skilful and practised direction of its coach, Mr. Wood, met with encouraging appreciation from the Vancouver public. Many of the theatregoers of the city will also remember "The Importance of Being Earnest" (Oscar Wilde), and "Alice-Sit-by-the-Fire," as presented by the Players Club.

"Sweet Lavender" is undoubtedly one of the most popular of Pinero's works. Its success on the legitimate stage is responsible for its exploitation at the hands of motion picture companies, whose much mutilated representation of it leaves little of the original English atmosphere. Those who have seen the film, therefore, will be interested to know that the Players' club will reproduce the play from the original text, as staged in 1888, in Terry's theatre, London. Mr. Edward Terry's Dick Phenyl, drew a full house for 670 consecutive nights.

The cast of eleven characters are already at work an dthe various committees organized. The chief role, that of the weak, lovable, sweet-natured Dick Phenyl, is filled by Mr. Arthur Lord, who will be remembered as Celia's father in "Green Stockings," and who played also in "The Importance of Being Earnest." Miss Dorothy Adams, who played Celia with convincing charm, and who appeared first in the Wilde play, will take the part of Minnie Gilfillian.

Others of the cast are Mr. Bruce Fraser, who will play Horace Bream, the breezy young American; Miss Kirsteen Leveson, in the role of Mrs. Gilfillian, and Mr. Lacey Fisher, the fatuous "Bobby" of last year's play. Mr. J. O. C. Kirby, Miss Muriel Evans, and Miss Marjorie Agnew, all of whom took part with notable effect in the Christmas plays, are also important members of the cast, Miss Evans playing the name-part.

TO MEET DEATH ON GRAND SCALE

University Students to Despatch Cleopatra in Most Approved Fashion on Theatre Night

World Feb 12

The varsity boys are once again in the throes of mental gymnastics; this time they're at work figuring out some stunts for the annual gala night at the Orpheum theatre, set for February 24. The success of last year's efforts and the pleasure the boys experienced by being behind the scenes (except when they got mixed up in the wrong dressing room), has planted in their minds the determination to make this year's performance the best thing of its kind ever produced.

Efforts are being made to have two playlets written by the students and towards this end a contest is now being conducted. Try outs for the parts will be held in the near future and with a long line of would-be actors seeking the honor the casts should be of a high calibre; whether these acts will be comedies, dramas, or just plain sad has not been determined, but whatever their nature, everybody should have a good time.

Slow Music.

The bill will be concluded by a stupendous offering entitled, "Cleopatra's Death Scene." In this act (which is setting the students back many precious simoleons), will be seen Cleopatra, her beautiful form outstretched on a chaise longue and her outlines visible dimly through a haze of Chinese punk. Antony is to be of the stalwart and manly type, and will be fitted out in the most approved Roman fashion. The death scene, in which Cleo, with the help of a pet snake, despatches herself at the end of a furious gyration, and the return of Antony, wounded, only to find her dead, is calculated to bring tears to the eyes of all who witness it.

No efforts are being spared in regard to costuming. Cleopatra will be clad in very little, and most of her will be seen in filmy creation imported from the cabarets of Paris. "Tony" will have a sword and shield and the other accoutrements to the part. A specially picked chorus is being carefully trained at this very moment in the intricate steps of the dance with which Cleo delights her Roman lover while he stays at the palace. These fair young damsels will be seen in all their female beauty. The services of a special ballet master has been secured who, with the aid of a jew's harp and a mouth [illegible] is rehearsing his pupils daily. The regular Orpheum programme will round out the bill.

PLAYERS CLUB IS TO GO ON TOUR

World Feb 12

U. B. C. Players to Visit Victoria, Nanaimo and Royal City.

The University Players' Club, following the precedent set in former years, will produce the spring play, "Sweet Lavender," in Victoria, Nanaimo and New Westminster, as well as in Vancouver. No definite dates have been set for these trips, but if arrangements now on foot are carried out, these cities will be visited by the club within a fortnight of the Vancouver performance on March 10, 11 and 12.

The Victoria trip is being conducted under the auspices of the Kiwanis Club, which also handled last year's production in that city. The play will be staged in the Victoria Opera House, and the Victoria Club assures the executive of capacity houses. The New Westminster Operatic Society will have charge of the Westminster trip while the Bastion Chapter in Nanaimo has asked permission to stage the production there.

In the late spring of last year the cast visited Kamloops, and some of the principal points in the Okanagan Valley, touring for nearly a week. In all probability the same trip will be made with the new production, although no definite arrangements have as yet been made. Chilliwack has also requested the pleasure of a performance.

Towers Win League Honors In Senior Amateur Hockey; Monarchs and Elks Draw

Clubmen and Monarchs Failed to Reach Definite Conclusion of Their Game and Three Ten-Minute Over-Time Periods—Varsity Six Defeated by Towers After Stubborn Battle

World Febr 12

The Monarchs were again locked in an overtime game at the Arena, when last night they played the Elks a 2-2 tie after 90 minutes hard struggle for supremacy. As the result would make no difference in the Senior Amateur League standing the game was left drawn, although it will be resumed next Friday night when the teams will again clash in the first of the play-off series, the winner to play against the Towers for the league championship. The Towers, in defeating the Varsity by 4-3 came out on top of the league with only one loss to their debit.

In the intermediate game the Towers defeated the Bluebirds by 5-3.

The largest crowd of the season was present when the Elks and Monarchs opened the senior part of the programme. Right from the start the clubmen pressed and McDonald was called upon to save early. Quickly getting into their strides, however, the Monarchs came back and Harold Brown sent in a long shot which completely beat the Elks' defence and made the first tally of the game. Within a few minutes, however, the Elks were pressing hard and Allison, securing in his own territory, made a spectacular run down the ice, concluding with a fast drive past McDonald for the equalizing score. The second period was exceptionally fast, the Elks having somewhat the better of the play, but neither side could break through the sound defence of their opponents. The Monarchs took the lead in thie third period when Molyneaux scored. For some itme the Monarchs pressed and Chapman was hard pressed but held out splendidly. With scarcely a minute left for play, however, Jefford scored, placing the teams again level. For three ten-minute periods the teams battled on gamely, playing excellent hockey, but the game had to be left drawn without further scoring. The teams:

Elks—Chapman, Wakely, Allison, Jefford, J. McDonald and Nelson. Subs: Shaver, Coulton, Lowery and Wilkinson.

Monarchs—G. McDonald, Lawrence, Anderson, G. Hamm, J. Hamm and Brown. Subs: Molyneaux, Orchard and Jones.

Referee—George Irvine.

TOWERS DEFEAT VARSITY

The Towers and Varsity game opened up in whirlwind fashion and after two minutes McDougal placed the champions in the lead by a splendid effort. The Varsity pressed hard but their forwards seemed to fall down when nearin gthe goal. Towards the end of the period McDougal had his collar-bone dislocated and had to retire. The period was evenly divided, first one side and then the other showing up prominently but whe nthe whistle sounded the Towers had a one-goal lead.

The second period was a hard twenty minutes, the Varsity struggling hard to score and after sixteen minutes Shields scored on a pass from Hunter. The score was level, however, for less than half a minute, when Allan Fellowes sent a pass to Russell, who placed his team again in the lead. There was no further scoring during the period. The period saw the Varsity making a bold bid for victory, but their forwards could not break through the sterling defence. The first goal of the period came after 15 minutes play, when Allan Fellowes scored the Towers' third count on a pass from Russell. Four minutes later Plummer reduced the margin by a fine goal, but quickly the Towers came back, Suckling scoring. There was no further scoring, the game ending with a win for the Towers by 4-3.

The teams:

Towers—Scott, Lamb, B. Fellowes, McDougall, A. Fellowes and Russell; subs., McKenzie and Suckling.

Varsity—Broadfoot, Shields, Plummer, Morrison, Wilson and Hunter; subs., Ternan, Wolverton and McPherson.

Referee—Charlie Uksila.

SEMI-FINALS FOR CITY CHAMPIONSHIP

World Feb 16

Two important basketball games will be played tonight at the Normal gym., when the semi-final round of the City League will be staged. The opening game, which is scheduled for 8:15, will be between the "Y" Reds, winners of Division A, and the "Y" Towers, runners-up in Division B.

The second contest will find the Kitsilano Community Club and Varsity in a splendid battle.

The winners of tonight's games will meet in home and home games for the final, the first of the series being played at the Y. M. C. A. Saturday evening and the second at the Normal gym. on Monday.

BANNER WEEK IN VARSITY SPORTS

Many Important Events Are Scheduled, Starting With Basketball Games Against Victoria Tonight

World Feb 19

Next week will be a banner one in the history of sport at the University. Commencing on Wednesday night, there will be the men's senior basketball game in which the Varsity quintette will endeavor to carry off the honors against the Y.M.C.A. Towers and thus establish the right to the city league championship. On the same evening the Varsity girls are playing the crack aggregation from Naramata. The visitors are new to Vancouver spectators, but their performance in the Okanagan league has given them splendid standing. However, the University girls have a splendid record in the city, so the game will be hotly contested. The Naramata students are having their difficulties in deciding for whom they shall root.

Next Friday and Saturday the men's senior team proceeds to Seattle, where they will meet a representative team from the University of Washington. The boys are looking forward to the trip across the line and are particularly enthusiastic at the inter-collegiate spirit which is so rapidly developing between the two institutions. This is the first game of international importance in the history of U.B.C. The men's hockey team will also make the trip to Seattle and will engage the Seattle Varsity squad of skaters on Saturday night.

Tonight the men's intermediate and women's basketball teams are playing teams from Victoria College. These are in the nature of return games from the Christmas excursion. Both matches will be eagerly fought as the players from the capital city institution will be anxious to make a good showing before their elder confreres.

Tea at University For Girl Students

World Feb 14

A delightful tea was given on Saturday afternoon in the women's common room of the university. The affair was under the auspices of the Women's Student Christian Movement and was arranged by Miss Doris Fulton, Miss Marjorie Agnew and Miss Beth McLennan.

Pussy willows and valentine hearts made the room very attractive.

Those present were Miss Jean Henderson, Miss Rachel Henderson, Miss Marion Williamson, Miss Helen Reycraft, Miss Margaret Forward, Miss Marion Lawrence, MissHelen Douglas, Miss Marie Chapin, Miss Lena Halpenny, Miss Hazel Williams, Miss Margaret Goodchild, Miss Molly Wilcox, Miss Martha McKechnie, Miss Doris Fulton, Miss Margaret Wilson, Miss Beth McLennan, Miss Helen Mathews, Miss Lucy Hudson, Miss L. Harrison, Miss Alice Blair, Miss Janet Moody, Miss Dorothy Brenchley, Miss Myrtle Stratton, Miss Elaine Bololes, Miss Dorothy Auld, Miss Marion Langdridge, Miss Christine Urquhart, Miss Lillian Locklin, Miss Edith McDougall, Miss Moore, Miss Muriel Cunliffe, Miss Marjorie Hyndman, Miss Doris Lee, Miss Pearl Green and Miss Marguerite Gordon.

Players' Club Is Now Hard at Work

World Feb 19

A full rehearsal of acts one and two were carried out yesterday afternoon by the University Players' Club for their spring production, "Sweet Lavender," which is being presented at the Avenue Theatre, March 10, 11 and 12. A further assignment of committees has been made and chairmen have been appointed for the carrying out of all preliminaries. Those in charge are as follows: Mr. R. Hunter, Arts 23, business committee; Miss Nora Willis, Arts '22, costumes; Miss Isobel Miller, Arts '22, properties; Mr. Lou Hunter, Arts '22, press; Mr. G. H. Scott, Arts '23, staging; Miss K. Duff Stuart, Arts '23, posters; students' orchestra, Mr. Jas. A. Dauphinee, Arts '22. A special contract has now been made for the scenery needed for the staging of the play.

On March 16th, which is the Wednesday in the week following the presentation of the play in the city, the caste will travel to Nanaimo and will return for a New Westminster engagement on March 18. The success which the club gained last year upon its tour has made it a welcome guest this year.

SCHEDULE FOR CHAMPIONSHIP

Varsity Will Meet Elks in First of Play-Off Series in Senior Amateur on Friday Night.

Monarchs Will Play Winners of Tuesday's Game for Right to Meet Towers

World Feb 16

At a meeting held at the Arena last night by the amateur hockey officials it was decided on the following play-off schedule:

The 'Varsity and Elks will play-off next Friday night at 8 o'clock, the winner of this tussle playing the Monarchs on Tuesday night, and the winner of this contest will meet the champion Towers in two games, one on the next Friday and the other on the following Friday. The most goals goals scored in these two games decide the winner. The victor of this contest plays Victoria to decide which teams goes East to play for the Allan cup.

LOTS DOING ON THEATRE NIGHT

Livestock May Have Place in Parade of University Students Before Orpheum Show

Girls of Arts 22 Defeated for First Time in Contest

With Sophomores

World Feb 19

Preparations for the annual Varsity theatre night at the Orpheum are now in full swing and the sale of tickets among the students will continue until Tuesday afternoon. This year the students will again stage three acts and the greatest of these is the gigantic classical dancing revue in which many principles take part.

Before the performance there will be a big down-town parade in which all the students will take part. On Tuesday noon a special "sing-song" will be held in the auditorium when all the final announcements will be made in regard to the features and stunts to be demonstrated in the parade and in the theatre.

It is likely that the "Aggies" will have some of the barnyard stock to set the pace in the march to the rendezvous. A college band will lead the assembly through the mystic mazes to be performed on Hastings and Granville streets. For the occasion three brand new fire-eating sweaters will make their debut on the yell-leaders who have been assigned special jobs for the night. The presidents of the three undergraduate societies will have charge of their respective sections during the parade.

Arts '22 Defeated

This week the Arts '23 women proved their ability at speaking when they won the shield from the Juniors on the question, "Resolved, that women have had a greater effect on civilization than men." The Sophomores were championed by Miss D. Welsh and Miss A. Anderson, whilst their opponents were Miss Mary Munro and Miss A. Watson.

It is the first time in their history that the women of Arts '22 have not been the final winners in the interclass debating league.

With the same spirit as their fair representatives the men of Arts '23, represented by Mr. Aubrey F. Roberts and Mr. H. Scott, will compete in the semi-final for the men's shield against the Science men on Wednesday night. The latter debaters are Mr. R. Hodson and Mr. Terry Guernsey, and will argue for the deletion of Article 10 from the covenant of the League of Nations. The winners will then have to debate a team from Agriculture for the final awarding of the shield.

To Debate Idaho Team

Next Friday the second international debate of the year will be heard in the auditorium of the King Edward High School. On account of the sickness of Mr. Cunningham, Mr. C. W. Travers of the Agricultural faculty will take his place and will be suported by Mr. H. Cassidy. The men who will debate at Idaho, Messrs. Heaslip and Morgan, will leave for the fray on Wednesday night or Thursday morning.

Last Tuesday evening the Sigma Delta Kappa society held a series of bizarre debates which were greatly enjoyed by both audience and participants. The arguments for and against the various ridiculous subjects proved very amusing. At the close of the five events Dr. Sedgwick gave a brief but interesting discourse upon the manner of public speaking.

The Junior Economic Discussion Club has had many interesting sessions during the past few weeks and in continuation of the programme are holding another meeting in the Chalmers church room on Monday night. The speaker for the occasion is Mr. Harrison, and his subject will be "Banking."

Following upon the success of their mock parliament the Agricultural students held a mock trial on Wednesday with Magistrates E. Langston and C. P. Leckie in a judicial capacity. George Coward was the accused and his transgressions were in connection with his absence from parliament in spite of his official capacity of "The Honorable Member from Bull Creek." Prosecuting Attorney G. H. Harris had many encounters with the defendant's lawyer, Mr. G. E. W. Clarke. The star witness for the defence was Miss M. McKechnie, whilst Speery Phillips appeared to be no official friend of the accused. Following the court sitting, songs were sung by Messrs. Phillips and Harris.

Varsity Makes Splendid Comeback and Win Over Elks in Overtime Period

Clubmen Took Two-Goal Lead in the Opening Period, but Students Played up Hard in Third, Tying Score—Overtime Periods Most Thrilling of Senior Amateur League This Season

World Feb 19

Battling in a most determined style for the final period the Varsity hockey teams drew level with the Elks and came out victorious during the overtime periods at the Arena last night. The game was the most thrilling yet seen in the senior hockey league, the Elks having the edge on the Varsity boys during the two opening periods, when they had a lead of 3 goals to 2. The students, however, made a magnificent rally and skated their opponents off their legs, running in 2 goals to the Elks' 1. The first overtime period was scoreless, but shortly after the starting of the second ten minutes Shields scored the winning goal, and at the close of the game the score stood 5-4 in favor of the Varsity. This gives the students the right to play the Monarchs on Tuesday night, the winner of which game will play a series of two games with the Towers for the championship.

The first period was somewhat slow, but gradually the Elks seemed to get the upper hand. The students were playing better combination and launched several prettty attacks, but Chapman kept up his end in fine shape. McDonald, opening the score after seven minutes' play, received a nice pass from Jefford. Quickly the students came back and two minutes later Wilson evened up the score on a pass from Morrison. Shortly after Jefford broke through for the second Elk goal and Nelson made it 3 to 1 before the period closed.

Varsity Scores.

In the second period the Varsity played up a little better, but the Elks had a distinct edge, but could not beat the students' goalkeeper. Hunter reduced the Elks' lead by a splendid goal after 13 mniutes' play, and this closed the scoring for the period.

Nelson made it 4 to 2 for the Elks shortly after the start of the third and then the Clubmen went to pieces. Morrison circled the Elk net and with a couple of men looking on, banged the puck into the net. The tying goal resulted from a long shot, which Chapman failed to get his optics on until it had passed him.

Overtime Periods.

The first overtime period was scoreless, although the Elks banged away at Broadfoot at all times. Once Jefford broke through, but the youngster blocked his shot. The Collegians made a rush at the start of the second overtime session, but it was broken up and the puck returned to the other end. After two minutes of play, however, Shields took a pass from Morrison and beat Chapman from close range. For the remainder of the period the Elks had a shade on the play, but they could not get by the defence put up by the students.

Morrison was the bright light on the winning team. He was in every play and did a lot of useful work. Wolverton played a strong defensive game, while Broadfoot was very good. Nelson and McDonald were the pick of the losers, although Chapman was a tower of strength to his team. The teams:

Varsity—Broadfoot, Wolverton, Plummer, Morrison, Wilson and Hunter. Subs, Shields and Ternan.

Elks—Chapman, Allison, Wakely, Jefford, Nelson and McDonald. Subs, Coulton and Wilkinson.

Referee, George Irvine.

In an intermediate game the Nationals defeated the Towers by 6 to 2 in a somewhat slow game.

MONARCHS WILL MEET VARSITY

Senior Teams Will Clash for the Right to Meet Towers for Championship — Two Commercial Games.

World Feb 20

Monarchs and Varsity sextettes will clash at the Arena tonight for the right to enter the play-off for the championship of the senior amateur league with the towers. With both teams at the top of their form the game should prove to be one of the most exciting of the season. The Monarchs, however, will be without the services of their star player, Choppy Anderson, who received such a serious injury a few days ago. The students, however, will be at full strength for this encounter.

Malkin's and Wolvalegs will clash in the first of the Commercial league games while the C. P. R. and Kerrisdale teams will meet in the final game of the evening.

The first game is scheduled for 8 o'clock sharp.

LETTERS TO BE GIVEN STUDENTS

Varsity Boys Will Receive Recognition for Any Special Work Done in the Field of Sport

World Feb 19

With the establishment of a letters system at the University, it will now be possible to know to what extent any student has excelled in athletics. The final assignment of the size and merits of the letters was made at a general meeting of the Athletic Societies on Wednesday. J. R. Kingham, Sc. '21, has been highly responsible for this step in the support of athletics during the undergraduates. Special University sweaters will be provided and will be supplied only through the medium of the student organizations. On these general sweaters will be worn the letters and other adornments for field achievements. No letters will be worn on playing sweaters.

Big block letters will be awarded to members of the senior rugby team, to the senior champion of the track meet, and to any man winning five points in an inter-collegiate meet. Any player or individual who has won the big block letter will not be allowed to wear any other letter or shield. The single honor is all sufficient for all other activities.

Small block letters will be awarded to players in all major sports, such as senior soccer, senior basketbell, senior hockey, to tennis singles champion, to any student who represents the University in an intercollegiate meet, to any recognized boxing champion, to any student representing the University in intercollegiate boxing and to the yell king. A shield will be given for the second term's performance in any of above capacities.

Plain letters will be given to players of second teams. Another important ruling is that no freshman can wear a letter or shield until he is registered for work of the second year. Such a splendid standardization will add much to the recognition of letters which, of course, can only be worn on the regulation sweater.

Bright Dance By Science Men Of University

World Feb 19

Lester Court on Friday night was the scene of a very delightful dance given by the science men of the university. This is an annual affair and each year is a greater success.

The patronesses for the evening were Mrs. L. S. Klinck, Mrs. R. W. Brock, Mrs. E. G. Matheson, Mrs. J. M. Turnbull and Mrs. J. G. Davidson.

The dancers included Miss Dorothy Brenchley, Miss Kathleen Grant, Miss Tootie Rolston, Miss Marguerite Gordon, Miss Kathleen Knowlton, Miss Olie Brenchley, Miss Helen Turpin, Miss Isobel McKinnon, Miss Winnifred McCarry, Miss L. Enman, Miss Isobel Miller, Miss Zella Smith, Miss Pearl Stuart, Miss Ilva Abel, Miss Dora Miller, Miss Jessie Walker, Miss Hazel McConnell, Miss Gwen Robson, Miss Marjorie Traell, Miss Helen English, Miss Gwen Kemp, Miss Izeyle Aconley, Miss Helen Clark, Miss Jessie Buckerfield, Miss Addie McClay, Miss Eloise Angell, Miss Helen Rose, Miss Janice Davidson, Miss Catherine Allardyce, Miss Muriel Evans, Miss Maxine Elliott, Miss Rheta Ramage, Miss Helen Baker, Miss Lillian Cornyn, Miss Frances Cowan, Miss Evelyn Eveleigh, Miss Marie Lapsley, Miss Beulah Ross, Miss Rena McCrae, Miss Margaret Wilson, Miss Dorothy Hopper, Miss Mary Munro, Miss Muriel Munro, Miss Myrtle Kilpatrick, Miss Gwyneth Lewis, Miss Beatrice Pearce, Miss Nellie Wilkinson, Miss Isobel Moore, Miss Marie Mitchell, Miss Jessie Adams, Miss Kathleen Peck, Miss A. Maron, Miss Gladys Robinson, Miss Ada Nellems, Miss Carmen Mathers, Miss Margaret Bickell, Miss Irene Stewart, Miss Mary Bulmer, Miss Bulman, Miss Isobel Elliott, Miss Alice Gross, Miss Hazel Lewis, Miss Violet McDonald, Miss Florence Johnston, Miss Doris Lineham, Miss Norma McLellan, Miss Peebles, Miss Burnie Bain, Miss Verna Morris, Miss Maude Rowan, Miss Kirsteen Leveson, Miss Helen Hood, Miss Doris Acourt, Miss Norah Willis, Miss Grace Wilson, Miss Freda Wilson, Miss Beth McLeunan, Mr. and Mrs. P. H. Elliott, Mr. Mike McLeunan, Mr. Al. Richards, Mr. Bill Scott, Mr. Harold Offord, Mr. Douglas Roe, Mr. Armor Bull, Mr. Norman Foggo, Mr. Bob Hedley, Mr. Frank Penwill, Mr. Charles Gaddes, Mr. Neil McCallum, Mr. Henry Rushbury, Mr. Gunning, Mr. C. Cox, Mr. N. Carter, Mr. Jimmie Lawrence, Mr. Mickey McDougal, Mr. Art Lord, Mr. Sid Anderson, Mr. Gordon Meekison, Mr. Garret Livingstone, Mr. George Gross, Mr. Joe Schell, Mr. Ralph Argue, Mr. R. E. Walker, Mr. Alex Usher, Mr. Bob Anderson, Mr. Hugh Ross, Mr. Gerald McKee, Mr. Ed. Solloway, Mr. Phil Wootten, Mr. Gordon Lewis, Mr. Keith MacAllister, Mr. P. D. I. Honeyman, Mr. Hilbert Scott, Mr. Earl Foerster, Mr. Rony Kingham, Mr. Paul Whitely, Mr. Nemo Morrison, Mr. Bob Munro, Mr. Wallace Baker, Mr. Tom Patterson, Mr. Earl Wintemute, Mr. Gordon Rowley, Mr. Ken Carlisle, Mr. John Allardyce, Mr. Harry Cassidy, Mr. Orson Banfield, Mr. Sir Anderson, Mr. Tom Fahay, Mr. Al Drennan, Mr. Leonard Gaddes, Mr. Cleaver Bell, Mr. Al. Buchanan, Mr. Stanley Say, Mr. Johnny McLeod, Mr. Alan Hunter, Mr. Bob Hunter, Mr. Bennie Crann, Mr. Cliff Mathers, Mr. Bob Fournier, Mr. Al. Bickell, Mr. Harold Baxter, Mr. Percy White, Mr. Eli McColl, Mr. Hyliman Arkley, Mr. Mr. Elliott, Mr. Douglas Wallace, Mr. A. Dyce, Mr. Fred Coffin, Mr. Dick Leckie, Mr. Leslie Laidlaw, Mr. Douglas Lee, Mr. Swanzey Peck, Mr. Leslie Fournier, Mr. Eric Coles. Mr. Harry Tupper, Mr. R. L. McLeod, Mr. Alan Harris, Mr. Day, Mr. Graham, Mr. George Ship, Mr. Edgar Ellis, Mr. Jervis Bloomfield, Mr. Archie McPherson, Mr. Don McArthur, Mr. Reg. Ford, Mr. Paul Stoner, Mr. Spex Melville, Mr. Jock Lundie, Mr. Ikovitch, Mr. Lou Hunter, Mr. Fred Mathers, Mr. Gordon Wood, Mr. Dick Palmer, Mr. Archie Grant, Mr. Welden MacAfee and Mr. Jack Arkley.

WASHINGTON VARSITY TO MEET LOCAL TEAMS

World Feb 21

SEATTLE, Feb. 21.—With a two-day rest only, the University of Washington basketball players must play four more games within five days. Washington State comes here Tuesday and Wednesday and the University of British Columbia, Friday and Saturday. The Sun Dodgers played Stanford, the toughest team in the confernce, Friday and Saturday. All games this week will be started at 8 o'clock.

Nothing is known of the strength of the British Columbia five, which will battle Coach "Hec" Edmudson's scoring machine here this week-end. It will be the first time that Washington has had athletic relations with the Vancouver institution. The hockey game on Saturday will be the second.

U. B. C. THEATRE NIGHT TERMED 'LOLAPALOOSER'

Description Applies to Chorus at the Orpheum.

World Feb 24

Theatre night at the Orpheum is one of the big events of a university graduate's year, and tonight the boys promise a rare treat in the way of novelty. Rehearsals under Neil McCallum and Mr. Meekison, with the much appreciated assistance of Mr. Kaliz of the "Temptation" Act, have been held most of the week, and the final undress turnout of that stupendous extravaganza, "Antony and Cleopatra," took place this morning at 10 o'clock. The leading roles are in most competent hands, "Cleo" herself being a lady of the most entrancing seductiveness. The chorus is what is known as a "lolapalooser," every member of it "a vision of pulchritude and lithesome grace". The costuming, what there is of it, will be well up to the standard set last year both from point of view of artistic color scheme and flimsiness.

The show will be preceded by a parade in which nearly every student in the institution will take part. Costumes will be the order of the occasion, and judging from last year's display, should be of a startling nature. The "Aggies" promise something in the way of surprise, but no definite announcement has been made as yet. Rumor has it, however, that chickens (feathered) and cows will occupy an important place in the parade. The procession will start from the drill hall at 7:30 and will proceed up Hastings and Granville streets. Yells and songs will be given at all the principal corners and sections of the theatre have been reserved to accommodate the various faculties.

The Vancouver theatre-going public will have their first opportunity tonight of hearing the girls' rooters' club in action. A section of the balcony has been reserved by the young ladies, who guarantee the best concerted racket ever heard in the city. Judging from the practices held around the university of late their claim is well founded.

WASHINGTON VARSITY READY FOR BIG GAME

World Feb

SEATTLE, Feb. 25.—The University of Washington hockey team is rounding into splendid shape, under the coaching of Bobby Rowe, for the first of a series of home and home games with the University of British Columbia, which will be layed at the arena tomorrow afternoon between 1:30 and 2:30 o'clock.

Washington's team is made up of Canadian boys who are adept in the art of skating and stick-handling, so that the northerners will have little advantage in experience over the Seattle students.

Zwicky, the goal tender of the Washington team, has been working out with the Seattle professionals, and the senior players say he is the making of a good man. The northerners will find him hard to fool around the nets.

Seven-man hockey will be played in Seattle, while the six-man game will probably be played in Vancouver when the teams meet March 6 to finish the series. Three fifeen-minute periods will be played.

NARAMATA GIRLS ARE BEATEN BY VARSITY

World Feb 24

The Naramata girls' basketball team went down to defeat before the Varsity girls at the Normal Gym. last night to the tune of 32-12. The visitors showed some splendid form in the game, but the Students were far superior in both combination and speed. For the opening period the game was fairly even, the visitors showing up well during the first fifteen minutes. Gradually the home team got into their stride, and before the period closed had gained a lead of 13-4. During the second period the Varsity girls showed up to much better advantage and ran up a large score, the game ending with the score 32-12.

The teams:

Naramata — Guards, Dorothy Robinson and Gwyn Ameron; centre, Estelle Ameron; forwards, Margaret Simmons and Gladys Robinson.

Varsity — Guards, Dorothy Gillespie and Marguerite Gordon; centre, Gladys Weld; forwards, Beatrice Pearce and Evelyn Eveleigh.

Referee, Priest.

STUDENTS DEFEAT TOWERS BY 38-17

World Feb 24

The Varsity intermediate basketball aggregation defeated the Y Towers by a score of 38 to 17 in a fast exhibition game at the Normal gym. last night. At the start the Towers took their opponents too lightly, and when once the Students had secured a lead they seemed very reluctant to let it go and held on throughout the opening period. In the second period the Students had even the better of the game and gradually increased their lead.

Varsity—Elliott and Lewis, Johnson, Arkley and Bickle.

"Y" Towers—Watters and Phillips, Fletcher, Gordon and Banham.

Referee, Harry Lord.

B. C. CHAMPIONS PLAY IN CALGARY

First Game of Western Play-Off for Allan Cup Is to Be Held at Early Date, Officials Are Informed.

B. C. League Refused to Uphold Protest Against President's Decision.

World Feb 26

A telegram was received by the Amateur Hockey League officials yesterday notifying them that the first game for the western play-off for the Allan cup would be between the winners of the B. C. League and the Alberta League. The game will be played at Calgary and the local body is asked to be ready to send its leading team east at a very early date.

In the event of the Varsity winning over the Towers next Friday, it might be somewhat difficult for the students to leave their studies to make the journey. The question, however, will be put to the boys if necessary.

The question of playing the final game at Winnipeg is causing some trouble among eastern leagues and a telegram was received by the local body asking that they protest against the action of President Sterling by upholding the B. C. Amateur League. This, however, was refused, both Vancouver and Victoria agreeing to abide by the decision of the head official.

TO DEBATE WITH IDAHO UNIVERSITY TOMORROW

World Feb 24

Home Team to Argue in King Edward Auditorium.

The last of the season's inter-collegiate debates will be held in the King Edward high schol auditorium on Friday night at 8:15, when H. M. Cassidy, Arts '23, and C. W. Traves, Agriculture '21, representing U. B. C., will meet two representatives from the University of Idaho. The home team has the affirmative of the resolution "That the joint adoption by Canada and the United States of the reciprocity agreement of 1911 would be in the best interests of both countries."

Mr. Cassidy has been an active member of the literary society since coming to the university, besides being this year a hard worker on the "Ubyssey." A keen student of economics, he is a strong and logical debater. Mr. Traves is one of last year's inter-collegiate debaters and a very powerful speaker. It was only two weeks ago that Mr. Traves undertook the debate, on account of Mr. Cunningham, Arts '23, having to withdraw because of eye-strain brought on by too much study. On the same night, in Moscow, Idaho, the U. B. C. negative team, Mr. L. W. Heaslip, Arts '22, and Mr. Lorne Morgan, Arts '24, will meet the Idaho affirmative on the same question. Mr. Heaslip has taken part in several inter-class debates since coming to the university two years. Mr. Morgan is a freshman, but has already shown his ability in debating at the university. He was a Sears cup man for King Edward high school in 1916, and has always shown himself to be one of the aggressive type of debaters.

Varsity Defeats Monarchs For Right to Meet Towers

Only One Goal Was Scored During Fastest Game of Season in the Senior Amateur World Hockey League. Feb 13

Varsity defeated the Monarch, their nearest competitors, by the score of one goal to nil for thre right to meet the Towers for the Senior Amateur Championship at the Arena last night, after two minutes of playing the third period, when Jack Wilson held the puck loosely and shot from the blue line. The puck rolled neatly between a half-dozen players' legs and was found resting in the Monarchs net for the only goal of the game. The teams battled on an even basis throughout the entire first two periods, and too much cannot be said of any one player. The players served up a good brand of combination, and it was the fastest game of the year. In the second game of the evening the Wovalegs and the Malkins battled to a 3 all draw in the Commercial League, and this game will have to be decided at a later date. The game was very fast. The final game of the evening witnessed the Kerrisdale Club lower their colors to the C. P. R. squad to the tune of three goals to one. The Bachelors seem to have lost their beautiful passing programme which gave them the top of the league at the first of the season and last night the Ceepees excelled in this branch of the game. A large crowd of fans witnessed the games.

Varsity 1, Monarchs 0.

The feature game of the evening was that in which the arsiVty gained the right to stack up against the Towers next week, by their victory over the Monarchs. Each man knew what was expected of him, and it was no fault of the Monarchs that they lost the game. It was simply hard luck.

The game started off in lightning fashion and the rushes made by the forwards were wonderful. "Pinkie" Morrison was in every play and his skating has seldom been equalled in our Simon Pure ranks. He called on his forwards time and again to exert themselves and they did, only to have the Monarchs' defence rise to the occasion in fine style. Both of the teams were playing a splendid defence, and the opposing forwards were checked hard. In the first few minutes of the game Freddie Orchard came near to scoring, but fell in the goal mouth. The play for the rest of the first session was of the end to end variety, and the rushes made on each citadel were innumerable.

No Score in Second.

The second period was a repetition of the first, both teams having the back checking art down pat and the forwards found the defence airtight. Pinkie started the excitement when he made a solo rush and had only the goalie to beat when he slipped and fell. End to end play followed, and the players found the pace very strenuous. Subs. were being used freely by both teams. The Cunningham crew then cut loose with a burst of speed and Broadfoot, in the Collegians' net, saved the game for his teaen repeatedly. Hamm and Morrison got in a love affair just before time and both were sent to the cooler for a rest. The period ended without a score.

The climax of this fine game came in the third period when Jack Wilson, after two minutes and fifty seconds of play batted the disc from the blue line and it bounced through half the players on the ice for the only counter of the game. It was a pure fluke, but it was just right to give them the game. Soon after this goal Turner and Lawrence were asked to take a rest. The Monarchs battled hard to get the tying score, and but for the wonderful playing of Broadfoot in the nets they might have accomplished this, but they could not get the goal that would turn the tables, and the final score was: Varsity, 1; Monarchs, 0.

The lineup:

Monarchs — McDonald, Turner, G. Hamm, Braown, King, J. Hamm, F. Orchard.

Varsity—Broadfoot, Plummer, Morrison, Shields, Wilson, Tunan, Hunter.

CENTRALS WIN CHAMPIONSHIP

Varsity Intermediate Rugby Fifteen Fall Before Fine Work of Their Opponents' World Back Division. Feb 28

Central's fifteen won the Intermediate Rugby championship and Province cup Saturday afternoon when they defeated the Varsity team at Brockton Point by three goals (15 points) to one penalty goal (3 points). The game was very strenuous, the Students' forwards having the upper hand, but the splendid play of the Central's backs enabled them to swing the result. Saturday's victory gives the Centrals the right to meet Victoria for the provincial championship.

The Varsity opened up strongly and invaded their opponents' territory, but the backs could not make any impression on the good defence against them. A free kick was awarded the Students, Scott scoring a fine goal. The Centrals then pressed and kept the Varsity defenco worrying, but it was not before the period was nearly over when Cann set his threes in motion, Watters crossing the Varsity line, placing the ball right between the posts. Cann easily converted. The period closed with the Centrals leading by 5 points to 3.

Immediately after the interval the Centrals pressed and shortly after the start Watters scored his second try, Cann adding the major points by a fine kick. The Varsity took up the attack, but despite the superiority of their forwards could not get much over the 25-yard line With the period half over, Watters again scored in an easy position, giving Cann a splendid opportunity to complete the score. Continuing the attack, the Centrals were nearly over again, but the Varsity backs held them out, the final whistling sounding with the same, 15 to 3.

One of the chief features of the game was the fact that all the tries were converted, a thing which has happened only too seldom this year. The teams:

Varsity—Arkley, Solloway, Peters, Palmer and Wootten; Purdy; Scott and Underhill; Hatch, Plummer, Swanson, Gregg, H. Jones, Gunning and Meekison.

Centrals — Keeling, Ramage, Cunningham, Gordon and Devine; Watters, Cann and Callaghan; Downie, Eldred, Mouat, Moore Stewart, Calder and Rolston.

Referee, Bell-Irving.

WASHINGTON VARSITY EASY WIN OVER LOCALS

World Feb 26

SEATTLE, Feb. 26.—The University of Washington basketball team ran away from the University of British Columbia on the quintet here last night, scoring an easy 48 to 14 victory in the first tilt of a two-game series between the two institutions. The visitors scored but three field goals. The contest marks the initial athletic competition between the Seattle and Northern schools.

The second game will be played tonight, starting at 7:30 o'clock.

While outplayed by the Washington five, which took its fifth straight win, the Canadians showed good team work in taking the ball down the floor on accurate passes, only to have the Varsity guards break up the combination. The fact that they were playing against one of the best teams on the coast made the northerners look worse than they really were.

Talbot and Sielk, for Washington, and Buchanan and Gross, for the visitors, were the outstanding stars of the game. Talbot made eight field goals and four fouls for a total of 20 points, with Sielk gathering six field goals. Buchanan made six of his team's 14 points, while Gross played a good defensive game.

VARSITY PLAYER WINS A NEW SUIT

World Feb 26

Jack Shields, the speedy Varsity hockey player, is given the judge's decision as being the most useful player to the team in the Senior Amateur League and is to be given a new $65 suit of clothes by Foster & Co., of Fashion Craft.

The three judges had quite a time of it in making their decision, several names being considered. The most favored men were Morrison, Shields and Hunter, of the Varsity; Benny Fellowes, Choppy Anderson and Jim McDonald, but when the judges came to consider that the Varsity boy had played in all positions with the exception of goal, he was given a unanimous vote.

WASHINGTON AND VARSITY DRAW

Five Minutes Overtime Played to Break Tie, But Game Had to Be Left With World Score 3-3. Feb 28

SEATTLE, Feb. 28.—The Universities of Washington and British Columbia ice hockey teams played to a 3 to 3 tie here Saturday in the first intercollegiate ice hockey game to be played on the Pacific Coast. Five minutes' overtime was played, but neither could score and the game was called because of time limit.

Washington was the first to score, when Louis Coupez duped the Canadian defence and shot past Broadfoot for a clean goal after one minute of play. The visitors evened the score when Wilson passed to Hunter in front of the Varsity goal and with the latter beating Little by inches. Coupez put the Varsity in the lead when he passed to Allen, who shot past Broadfoot for Washington's second goal.

Both teams scored in the second period, Coupez getting his third goal with a fast shot from centre ice which went through Broadfoot's skates. Wilson added to the visitors' total by a fast shot from the side lines. Lou Hunter, the Cyclone of amateur hockey, evened the score after two minutes of play in the final period in a mix-up in front of the Varsity goal.

Due to the fact that the ice was only available for one hour, the game had to be called. Five minutes' overtime was agreed to, but the defence of both sides was equal to the occasion. The lineups:

Washington—Little, goal; J. MacKenzie, Adkins, defnce; D. MacKenzie, rover; Coupez, centre; Bingham, right wing; G. Allen, left wing.

British Columbia—Broadfoot, goal; Plummer, Wolverton defence; Wilson, rover; Hunter, centre; Morrison, ring wing; Shields, left wing.

VARSITY BASKETBALL TEAM DEFEATED BY WASHINGTON

World Feb 28

SEATTLE, Feb. 28.—University of Washington basketball quintette made it two straight on the University of British Columbia, winning the closing game of the series here Saturday night by a score of 24 to 15.

2

Beauty Such as World Has Never Seen Before

Fair Women in Cleopatra's Death Scene Astound Audience Who Saw Varsity Students Perform.

U. B. C. Theatre Night Is Observed on Streets and in Theatre.

World Feb 25

"We drank the Lybian sun to sleep and lit
Lamps that out-burned Canopus, O my life
In Egypt, O the dalliance and the wit,
The flattery and the strife!"

Tennyson may have dreamed of some passably fair women, but never, even in his wildest nightmares, could he conjure up such a vision as that which reclined gracefully on her golden dais, the most languorous Cleopatra that was ever fanned by a broom for a punkah, when the University of British Columbia men enacted a scene from the oft-told tragedy of the Nile, at the Orpheum last night.

It was not that the audience laughed—they screamed, they were convulsed. Imagine a score of athletic youths, some more or less in the "string-bean" stage, all garbed in the regulation abbreviated toga and cavorting across the footlights in weird and contorted gyrations of the Egyptian dance. No figures that ever adorned the temples of Rameses could approach these in symmetery of form, and although the bland Oriental spell that usually falls over the death-dance of a queen, was rudley broken by a crap game going on between the ertswhile broom-wavers on the dais, while Marc Antony returns somewhat unexpectedly on an up-to-date pair of crutches, yet the whole scene was most effective. Cleo and the snake disagreed with complete and fatal success, and when Antony draped himself not ungracefully over the prostrate form of his beloved, the house broke into a tumult of applause.

The following under-graduates composed the cast:

"Cleopatra," Harold Offord; "Mark Antony," Scotty Rushberry; "Bull," Tom Patterson and C. Milley; managers, Gordon Meekison and Kenny Carlisle; musical director, Eric Coles; slaves, Al. Russell, C. Barry and Austin; chorus, G. Scott, George Barnwell, R. Argue; hunters, Walker, P. Wooten, Joe Scheel, H. James, B. Hatch.

Lots of Noise

In the entr'actes the roof shook with all the college yells extant and, led by Meekisson, the ladies from the upper loges excelled themselves in their first public appearance as rooters.

The different faculties took every occasion to "pan" each other mercilessly. The opinions of the Arts as expressed by the Science men and ditto by the Arts of the Science, were freely and vociferously shouted across the theatre. The Science boys brought in a coffin to the tune of the "Dead March" and after the idea had had time to "get over," flashed the spotlight on a banner inscribed "Arts," intimating in a pleasant manner that that Faculty was dead.

The Aggies proved that they were as fast as anybody else by their clog dancing act, performed by Wolf Jones and Vic Ebey. The dialogue was witty and the dancing good, while the whole turn went over with a bang.

The double male quartette sang some of the old fashioned darky plantation songs with much harmony and soul and comprised C. Sing, J. Harkness, J. Herd, J. Melville, W. Stewart, J. Mitchell, S. Cox, T. V. Beery.

The evening's diversion was under the directorship of Mr. Gordon Meekisson, who was assisted by Hugh Russell, P. D. I. Honeyman, Neil McCallum, Kenny Carlisle and Jimmy Mitchell. Mr. Eric Coles made an admirable band master. The boys were high in their praise of Manager Jim Pilling and Mr. Kaliz, who helped in every way possible. The girls of the "Temptation" act went to all kinds of trouble assisting the boys with their make-up.

The Snake March.

At 7:30 the men assembled at the drill hall on Beatty Stree., and, led by Art Lord, Jimmy Lawrence, Mickey McDougall, Jimmy Mitchell and P. D. I. Honeyman, proceeded in a snake-walk up Hastings and Granville Streets. All traffic was held up for fifteen minutes, but the march was accompanied by none of the boorishness which sometimes characterizes a college parade. The orderly manner in which the whole evening's activities were carried out speaks volumes for the organizing ability of the leaders.

The marching tune was "Hail, hail, the gang's all here," and at all the principal corners the students formed a circle and delivered their yells.

VARSITY-TOWERS FINAL TONIGHT

Senior Amateur Hockey Championship Will Be Definitely Decided at Local Arena Arena This Evening.

Teams Stand Three Goals Each as Result of First Game of Play-Off.

World Mar 4

With the teams standing at three goals all as a result ofthe first game in the play-off series, the Towers and Varsity teams will come to a definite decision as to who shall be the senior amateur hockey champions for the season and have the right to meet Victoria to play for the honor to journey to Calgary in the first game of the Allan Cup. The Varsity had a good edge over the old champions in the first game, but Box will be back in the line-up for tonight and this should make a whole lto of difference to the strength of the team. Last Friday night the crowd broke all records for amateur hockey and there is not the slightest doubt but that those figures will be easily beaten tonight for the class of hockey served up by the boys last week was sufficient to entice any fans to the local arena.

Fred Murphy and Charlie Uksila will referee.

Following the senior attraction, the Bluebirds and Towers intermediates will clash.

Should the Bluebirds win they will tie with the Nationals for first place. Art Jefford of the Elks team will referee the intermediate scuffle.

Towers Secure Goal Lead Over Varsity But Students Have Protested One Count

Disputed Goal in Third Period Enabled Towers to Draw Level After Students Had Had Better of Play—Winning Goal Came With Only Three Minutes to Play

World Feb 26.

The Towers secured a one goal lead over the Varsity hockey sextette in the first game of the play-off for the Senior Amateur championship last night, but there is little doubt but that by the time the protest lodged by the students is placed before the league officials the Towers score will be reduced one goal so that the teams will each have three goals to their credit for the second game of the series. The Varsity team outskated their opponents and had them played out by the time the end of the second twenty minutes had been reached, but in the third frame the Towers left wing man sent over a shot which hit Broadfoot's skate and went straight to the boards. The goal judge half raised his hand but brought it down only to raise it again as a signal for a goal. Referee Murphy asked if it was a goal and the goal judge declared it was. The Varsity boys protested strongly but the game was ordered to be resumed from centre ice. The whole arena was in an uproar. After about a minute's play Murphy again asked the goal judge if the puck had really entered the net, and this time was told that no goal had been scored. It was too late for the referee to reverse his decision so the goal will have to stand until the protest is heard and will undoubtedly be granted as it was undoubtedly a gross mistake. The mistake, however, was costly to the Varsity boys for they seemed to go all to pieces by this reverse, and it was small wonder that they allowed the Towers to score another goal before the game closed, the score being 4-3 in favor of the Towers.

The game was easily the fastest seen in amateur circles this year and was witnessed by the largest crowd ever seen at a similar contest in the arena. Hunter scored all the goals for the Varsity, playing a brilliant game, but undoubtedly the best man on the ice was Plummer who seemed to be in every piece of play during the hour. Broadfoot was also in fine form, making some splendid saves, while Shields and Morrison were at top form. For the Towers Benny Leonard and Hooper were the stars. Scott in goal, however, was too anxious and left his goal open too often to be pleasant for this team, and in fact it is no fault of his that the score was not 5-1 at the end of the first period.

The U.B.C. boys opened up strong, Shields racing down the ice, but Morrison missed the pass. Benny Fellowes next came away but for the fine effort of Broadfoot would have scored with a deadly shot. Morrison again came near scoring, missing the net by a few inches. Plummer brought off a fine play and nearly scored, and a few seconds later Hunter was robbed of the puck while in a splendid position. Morrison came away and sent in a long shot from the blue line which Scott saved. Shields broke through the entire Tower defence and Scott came out to meet him and Shields was left with an open goal, but through over-anxiety sent the puck wide. Shortly after Hunter missed an open goal. The Towers got going and sent the puck through the net, but after the whistle had sounded for off-side. The students were the first to score when thirteen minutes after the start Hunter took a pass from Wolverton and scored. Thirty seconds later the same pair again came through, Wolverton sending a pass to Hunter who scored the second goal. Quickly the Towers went back and reduced the lead when McKenzie beat Broadfoot with the first goal for this side. The period closed with the score 2-1 in favor of Varsity.

Shortly after resumption Hunter-Morrison combination got going, Hunter scoring his third goal of the game. The Towers now seemed to get more of the game and the puck was taken from end to end in rapid order. A. Fellowes sent in a shot at Broadfoot who saved, but McKenzie dashed in and scored on the rebound. The period closed with Varsity leading by 3-2.

The third period proved the most exciting of the game. The Towers opened up strong but could not break through the Varsity defence, Broadfoot and Plummer being in excellent form. After nine minutes play Suckling sent in a shot which the goal judge declared was a goal. This took the heart out of the Varsity players who seemed to fail to pieces, their game from now on being very tame. sent a pass to Russell who sent in the winning goal for the Towers, the game ending with the score Towers 4, Varsity 3.

The lineups:

Varsity—Broadfoot, Plummer, Wolverton, Morrison, Hunter, Wilson. Subs., Ternan and Shields.

Towers—Scott, Lamb, B. Fellowes, A. Fellowes, McKenzie and Russell. Subs., Suckling and Thompson.

Referees—Murphy and Uksila.

UNIVERSITY WINS DOUBLE VICTORY

Local Collegians Win Over University of Idaho in Debates Both at Home and at Moscow.

World Febr6

Traves and Cassidy Win Unanimous Decision of Judges in Debate at King Edward.

There is rejoicing among the students at the University of British Columbia this morning.

Following upon a unanimous decision by local judges last night giving the home team judgment in its debate with a team from the University of Idaho, came a dispatch from Moscow, Idaho, this morning reporting that the U.B.C. visiting team had also won.

Debaters at home were C. W. Traves and Harry Cassidy, and abroad L. W. Heaslip and Lorne Morgan.

The resolution was the same in both cases.

Speaking in the affirmative on the question "Resolved that the joint adoption by Canada and the United States of the Reciprocity Agreement of 1911 would be beneficial to both countries," Charles Traves and Harry Cassidy, of the University of B. C., won the decision of the judges last evening in the debate in the auditorium of the King Edward High School. Their opponents of the negative were Messrs. Walter Greathouse and L. A. Thomas, of the University of Idaho.

The debate, which was presided over by President Klinck, was held under the triangular debates scheme in which a home team was also sent to Idaho. The judges were Mr. Justice Murphy, Mr. G. Roy Long and Mr. L. A. Thomas.

In opening for the affirmative, Mr. Cassidy stated that the grounds upon which his side would base its argument would be that of "the greatest good to the greatest number." The measure constituted a step in the direction of the ideal of free trade. It was a desirable feature from a theoretical viewpoint, for it presented great opportunities for specialization of industries, co-operation and division of labor. Emphasis was laid upon the coal situation of Ontario and Nova Scotia, and the same conditions which existed between the New England states and Pennsylvania. Exchanges are valuable and duties are hindrances which tend to divert the natural channels. No natural barrier existed between the United States and Canada, and it had only been for selfish motives that the circle of exchange had not been widened, with consequent increased reduction.

Examples were quoted wherein natural barriers were broken down between countries which were later overcome by the creation of artificial barriers. The passage of the enactment would be of great practical benefit, for it would serve to reduce the cost of living, which is the bugbear of modern civilization.

Home Trade Lost.

Mr. Walser Greathouse, as leader of the negative, was anxious to show that the products of Canada and the United States were competitive rather than complementary, and for this economic axiom the resolution could not be upheld. Could Canada open industries opposed to the great ones already established in the United States?

Canada had developed through her railroads an inter-provincial trade which would most certainly be lost if the channels of trade were deflected to the North and South instead of East and West. Canada would lose her economic independence with consequent suffering to her manufacturing industries. There would be no benefit by the fish export and the lumber mills of the States could saw Canadian logs and turn back the finished products which would essentially stagnate the Canadian mills. The capitalists of the United States would have a splendid chance to "grab" the northern wheat.

Debated for U.B.C. Against Idado



C. W. TRAVES

who upheld the affirmative for the University of B.C. in the annual debate against the University of Idaho in the King Edward High School auditorium last evening. He was a member of last year's international debating team, and is a prominent member of Agriculture '21.

World Febr6



H. M. CASSIDY

the second member of the home team is prominent in literary circles at the University. He has devoted considerable time to the college publications, and is a keen student of economics.

Mr. C. W. Traves, as second speaker for the affirmative, claimed that all the arguments of the negative were based on the matter of industries alone. He outlined the favorable conditions under the reciprocity bill of 1857 to 1866. The taxes upon Canadian products at the end of the Civil War was a scheme whereby they thought to deal a blow in retaliation against England for her sympathies during the struggle. The reciprocity agreement would be the first breach in the tariff wall which tended to class legislation and corrupt politics. The tariff system benefited the few at the expense of the majority, and tended towards the unholy alliance of business and politics.

What Is U. S. A.?

In closing the argument for the negative, Mr. L. A. Thomas stated that he wished that he had the confidence of the affirmative speakers, but he didn't think that the Canadian people could be brought to see such views. He was not an anarchist and did admit that there were certain features within their own country that was not reconcilable, yet he could hardly see with the affirmative that the United States was a cross between China and Russia, or in other words, between a kangaroo and a baboon. Home manufacture was the important thing, and he was pleased to to see the success of the "Made in B.C. Products for B.C. People." He hoped to see the same feelings spread all over Canada. The two countries under consideration were too unequal in development and industry and the affirmative must show that benefits would also accrue to the United States, as well as to Canada.

Then followed five minutes' rebuttal by each speaker, and the retorts, challenges and questions came fast and furious. The remarks of Messrs. Thomas and Graves were specially pointed and frequently drew considerable applause from the audience.

During the evening the Science Jazz orchestra under the direction of Mr. Eric Coles was in attendance and played several pleasing selections before the opening of the debate, which was delayed by tire trouble in the car of the Idaho debaters. The tardiness necessitated Dr. Sedgwick presiding during the closing minutes of the debate owing to the departure of President Klinck, who had to make boat connections.

Mr. A. E. Richards, the debate secretary for U.B.C., was largely responsible for the success of this second international debate of the year 1921. Mr. Alfred Rive, president of the literary and scientific department, also assisted greatly in the completion of arrangements.

TOWERS WINNERS OF CHAMPIONSHIP

By Defeating Varsity Basketball Team Last Night the "Y." Towers Carried Off Senior Honors.

World Mry

By defeating the Varsity team last night, the Y.M.C.A. Towers quintett won the city senior basketball championship. The game was one of the best of the season, the Towers winning by a score of 34 to 21, but the decision could only be reached after playing overtime.

Four points behind on the first game of the play-off, the Towers made a splendid come-back last night, and when the final whistle sounded the teams were tied on the series, but during the overtime period the Towers added nine points to their opponents' nil, thus winning the game and series.

On the night's play the Towers had a good edge on their Varsity team and by splendid combination managed to secure the greater part of their points.

Following the game Corey Hesse president of the Vancouver and District Basketball League, presented the Club & Stewart trophy to George Fletcher captain of the Towers. The line-up were:

Y.M.C.A. Towers — Guards, Watter (6) and Phillips (2); centre, Fletcher forwards, Lewis (21) and Banham (6).

Varsity—Guards, Carlisle and Cros (2); centre, Buchanan (3); forwards Mathers (8), Anderson (4), Fisher (4) and McLeod.

Referee, George Tuck.

Judge of play, Stan Meadows.

Varsity Winners of City Senior Amateur Hockey Championship

Tail-Enders of League Win Out in the Play-Off Series With Towers By Odd Goal

Most Sensational Game Ends With Varsity Winners of Senior Amateur Hockey Championship, Taking the Two-Game Series by 6 Goals to 5

After opening up the play-off series in the unenviable condition of occupying the lower position in the league, the Varsity hockey team came through the final games of the season by winning the senior amateur championship, defeating the Towers on the two-game series by 6 goals to 5. Last night's game was easily the most sensational of the season, Varsity winning by 3-2. It was far from an easy victory, but on the play the better team won, although the margin of superiority was extremely slight, and probably the splendid work of Broadfoot in goal was the chief factor in the result. Both teams, however, played excellent hockey and it was certainly a hard game for the Towers to lose but a glorious victory for Varsity. It would be impossible to point to any particular star in the game, every man on the ice putting up a brand of hockey seldom witnessed in amateur ranks.

The game opened somewhat late owing to the fact that the officials waited for the large crowd to get into the Arena before setting the men in motion but when they did get away it was at a terrific pace. The Towers nearly broke through in the first minute when Box sent the puck up the ice and the Varsity backs hesitated and allowed McKenzie to get possession but his shot at goal went very wide. Shortly after McKenzie missed a pass from Russell right before the goal. The Varsity then got going and Morrison made a splendid run but Hunter overskated the pass and a splendid opportunity was lost. Scott was then given a bad time, but came out with flying colors. Box made a fine run but shot over the net. Shields was playing a brilliant game, making some spectacular runs but the Towers' defence held out well. McKenzie was penalized and this handicapped his team but the five remaining men played up strongly and tested Broadfoot out on several occasions. Shields broke through but Morrison missed the pass and the period closed without a score.

Towers Score First

The Varsity opened up the second period with great speed, Hunter coming down the ice and sending in a good shot which Scott saved. The game became very fast, first one team and then the other attacking. Varsity forwards gathered before the Towers' net and the defenders were somewhat lucky in getting the puck away without a score. Russell made a brilliant run but when within a few feet of the goal, sent a pass to McKenzie instead of going through on his own, and the Towers lost a splendid opening. Russell came through shortly after and with only the goalie to beat, sent in a fine shot but Broadfoot brought off a great save. After Scott had saved well from Hunter, B. Fellowes scored the opening goal of the game. The puck was sent down at Broadfoot who seemed to clear and Russell fell right into the net. The goal-judge declared no goal had been scored but Referee Uksilla stated that the puck went into the net and was pulled out by Broadfoot and allowed the count. This reverse set the Varsity crew going stronger than ever and two minutes' later Hunter broke through and sent a beautiful pass to Shields who sent the puck into the corner of the net, tieing up the score. The whistle sounded with the score 1-1.

Two Goals for Varsity

The final period opened up in a sensational manner, Ternan making a brilliant run and completely beat the entire Towers' defence, scoring with a fine shot. Immediately after the same player nearly scored again. Back came the Varsity forwards but Scott left his left and took the puck from Hunter and prevented what looked like a certain goal. The Towers then attacked but both Plummer and Wolverton refused to allow them through and Hunter again came through sending a pass to Morrison who had only Scott before him but Pinkie overskated the puck. The Towers then had a turn at attack and Broadfoot has some anxious moments but cleared well. Ternan lost a splendid opening when he missed a pass from Morrison with an open goal before him. The Towers' forwards put on great speed and sent in a hard drive which Broadfoot turned aside, and shortly after McKenzie missed the puck when right before the goal. With the period 17 minutes old, Shields scored the third goal for the Varsity. The Towers, however, were not beaten yet and played up pluckily and with only 30 seconds to go Russell scored. The final whistle sounded with Varsity winners by 3-2.

Summary.

The teams:

Varsity—Broadfoot, Plummer, Wolverton, Morrison, Hunter, Shields. Subs: Wilson, Ternan and McPherson.

Towers—Scott, Lamb, Box, B. Fellowes, McKenzie, Russell. Subs.: A. Fellowes, Suckling, Hooper, Chester.

Referees—Uksilla and Murphy.

Goal Summary.

First period—No score.

Second period — Towers, Suckling, 12:50; Varsity, Shields from Hunter, 2:30.

Third period—Varsity, Ternan, 1:50; Varsity, Shields, 15:40; Towers, Russell, 2:40.

VARSITY WILL PLAY SENATORS

Local Senior Champions to Play Off for Provincial Title Against Victoria Team on Monday.

The victory of the Varsity hockey team over Towers last night for the city championship gives them the right to meet the Victoria Senators for the provincial honors and the right to go east to compete for the Allan cup. The game will be played on Monday night in Victoria. The Varsity boys will likely leave for the capital on the Monday morning boat, which will give them a few hours' rest before the game opens. The question of referee was discussed last night, the local champions expressing themselves as willing to play with either Fred Murphy, Chas. Uksilla or Bobby Rowe of Seattle. The names were submitted to the Victoria officials this morning.

LOCAL VARSITY BEATS VISITORS

Washington Students Played Strenuous Hockey Game, But B. C. Boys Outclassed Them in Every Way.

The Varsity hockey team, senior champions of the city, defeated the University of Washington at the local Arena, Saturday afternoon, by 5 goals to 2, after a game which was far more strenuous than classical, in fact but very little real hockey was witnessed during the hour play. The local boys evidently intended to take things easy after the hard battle of the previous evening and in view of the fact that they are to meet Victoria Senators Monday for the provincial title. It was therefore small wonder to see them open up slowly Saturday and the reserves were used in every possible moment. The Washington boys, however, refused to allow the University of British Columbia team to go slowly and set about their task with all the power behind them possible. What they did not know about hockey they made up for by hard checking and it was a great wonder that the penalties against them did not total more than three minutes. In the opening minutes of the game, Pinkie Morrison had to warn his opponent about over checking but this did not stop him and Pinkie then went out to stop him as best he could. In the second period Coupez was benched by Referee Murphy but immediately he returned to the ice he made some bad attacks on various players, he having expressed his intention of doing so before he left the bench. The Varsity boys then set about their task of winning the game and the last period brought out some of the best hockey of the game, the local boys showing some of the same class as they did on Friday night, sending in four goals.

Game Opens Slowly

In the first period the Varsity had the better of the play, but went at the game easily and fifteen minutes had elapsed before Wilson sent in the opening score. The second period opened up with Varsity on the attack but after five minutes the visitors showed some good form and for some time had Broadfoot at his wits end to prevent a score. The period, however, was scoreless.

Immediately on resumption for the final twenty minutes, Shields placed his team two up and it looked as if the score was going to be raised every minute. After seven minutes play, however, Coupez made a fine run and scored for Washington. Varsity continued to have the better of the play and two minutes later Hunter scored. Coupez was the next to score his sending in a fine shot, but immediately after Morrison scored and five minutes later Wilson again broke through.

The outstanding feature of the game was the fine shooting of the visitors. Finding they could not penetrate the local defence they began shooting from the blue line and the majority of their efforts went direct to the target and only the good work of Broadfoot prevented their scoring. On the other hand, Varsity was somewhat off in this department and but for this the score would have been considerably more.

VARSITY ELEVEN BEATS PROVINCE

Students Scored Two Goals in First Period of Game at Cambie Street on Saturday Afternoon.

The Varsity soccer team defeated the Province at Cambie Street Saturday afternoon by two goals to nil in the third round of the Mainland Cup competition. The losers had the bad luck of losing one of the best players early in the game, but despite this handicap they played an excellent game, and with even breaks might have reduced the lead.

The Varsity had the better of the first period, scoring both their goals. They had the edge throughout the period, keeping the ball well in the Province territory, but were unable to increase the lead.

In the second half the Province played up and once or twice came close to scoring, but when they had the goal apparently at their mercy the forwards usually shot wide or high. The Varsity forwards put up a heavy attack in final moments, but the defenders played up well and prevented any further score.

VARSITY READY FOR BIG GAME

Victoria Senators Will Find New Team When They Clash With Local Boys at Arena Tonight.

Students Have Been Resting Up in Readiness for Championship Contest.

With a lead of one goal the Victoria Senators will visit the city full of confidence that they can win the provincial senior amateur hockey championship from the local varsity team when they clash at the Arena tonight in the final game of the series. The Varsity squad, however, will be found to be a different team to that which had to admit defeat in Victoria on Monday last. On the previous occasion the boys were tired out, having played three strenuous games in four days, and it is a great credit to them to have held their powerful opponents down to a single goal lead. Since Monday, however, the local boys have been resting up, and when they enter the Arena tonight it will be as a fresh aggregation and will be just as confident as their opponents to finish the series with the championship safely tucked away in their belts.

Fred Murphy, Vancouver, and Bobby Genge, Victoria, will handle the game, which is scheduled to start at 8:15.

Kerrisdale and C. P. R. will meet for the right to play against Hudson's Bay for the Commercial League championship.

University Orchestra Good—One of the happy features of the performance of "Sweet Lavender," by the Players' Club of the University of British Columbia in the Avenue Theatre last night was the work of the orchestra, composed of the following University students, who played several selections in a very creditable manner: J. A. Dauphinee, C. Sivertz, C. Woodworth, R. S. Argue, J. R. Giegerich, C. Goldstein, G. C. Woodworth, L. J. Mahrer, B.A., and R. Russell.

University Players Score Big Success

Clever Work in "Sweet Lavender"

CAST

Richard Phenyl, a barrister ..... **Mr. A. E. Lord, Arts '21**
Geoffrey Wedderburn, banker, of Barnchester ... **Mr. A. E. Richards, Agr. '23**
Clement Hale, his adopted son, studying for the bar ..... **Mr. Garrett Livingston, Arts '24**
Dr. Delaney, a fashionable physician ..... **Mr. Orville C. Kirby, Arts '21**
Horace Bream, a persistent American ..... **Mr. G. W. Bruce Fraser, Arts '22**
Mr. Bulger, hairdresser and wigmaker ..... **Mr. Lacey J. Fisher, Arts '21**
Mr. Maw, a solicitor ..... **Mr. Jack Clyne, Arts '23**
Mrs. Gilfillian ..... **Miss M. Kirsteen Leveson, Arts '23**
Minnie Gilfillian, her daughter ..... **Miss Dorothy I. Adams, Arts '21**
Ruth Rolt, housekeeper, Brain Court, Temple .. **Miss Marjorie Agnew, Arts '22**
Lavender, her daughter ..... **Miss Muriel Evans, Arts '24**

On those rare occasions when an essentially amateur theatrical production may aspire to the dizzy heights from which the professional stage gazes compassionately downwards, the critics invariably conclude that there must be a reason, outside of the merits of the producing company as a whole, or the outstanding brilliancy of any individual members of the cast. Generally they turn to the play.

There are few writers of English comedy as it is played on the modern stage who can approach the late Sir Arthur Wing Pinero, and "Sweet Lavender" is one of his most human and sympathetic creations. However it was not upon the lines alone that the acting members of the University Players' Club depended for the outstanding success that they achieved last night, although it is often a question for debate whether amateurs survive by reason of their own merits, or merely because the author of the piece has given them clever things to say. It would hardly be lese-majeste even to presume that had the beloved departed playwright been present at the opening performance of "Sweet Lavender" in the wings of the Avenue Theatre last night, he would have found little fault, and would probably have broken into spontaneous applause with the rest of the audience.

It is often difficult, when reviewing an amateur production, to criticize without being patronizing, or to patronize without criticizing, and feel that absolute truth has been combined with due justice to both performers and public. In the case of last night's performance, however, such a contretemps does not present itself. What suggestion of amateurishness there developed through the fault of some members of the cast was more than counter-balanced by the dramatic ability displayed by the "others," sheer forceful acting and the keen sense of the eternal fitness of things that showed itself in the whole dramatization.

Lavender Starred.

Coming to a discussion of individual performances, it is difficult to make a beginning. While the very title of the play would lead one to suggest that there is a star role of "Lavender," such is not actually the case, for the distribution of the lines permits of honors that are almost equally shared by three or more of the players. But certainly Miss Muriel Evans, in the role of Lavender, starred insofar that her sympathetic interpretation of the role predominated every scene in which she was cast. One would suspect that Miss Evans was still very much in her 'teens, and it might be supposed that no great effort would be required on her part for the portrayal of the child-like character of Lavender but on comparison with her showing in the Christmas plays, where she made herself famous in the part of the sophisticated young thing in the Florist Shop, it is plainly shown that Miss Evans has considerable claim to versatility, for which the audience that witnessed last night's performance gave her full credit. Lavender's sweet irresponsibility, combined with a child-like wistfulness, soon endeared her to everybody, and at the close of the second act, where her sunny disposition gives way to tears that have passed the stage of child-like petulance, and threatened to border on the tragic grief of the woman that finds herself torn from the man she loves, Miss Evans' acting was truly splendid.

Here's Dorothy.

When a prepossessing young lady, insouciant, wholly unperturbed, and wearing that disarming society smile that is bred only in Heaven and drawing-rooms, made her first appearance before the footlights there arose a hushed murmur of "Here's Dorothy," drawn forth with admiration from the audience. The reason for this may have been the clothes that Miss Adams wore in the fascinating and sophisticated role of Minnie Gilfillian; it might be merely because she is "Dorothy"—the same Dorothy who established a reputation for herself in "Green Stockings" last year; but the more likely reason was perhaps the utter lack of self-consciousness, the absolute self-possession that was introduced into every graceful, languorous movement of Miss Gilfillian, her demureness of manner when luring the unfortunate and most inopportune young American to his rapturous fate; her frigid politeness when he required subduing. Mr. Bruce Fraser, as the American, who is also an experienced member of the club, made the most of his opportunities, and was responsible for a great number of the laughs from the audience.

As the barrister, "Richard Phenyl," Mr. Art Lord gave a delineation of character that shows evidence of undoubted ability. His action was perfect, down to the last little peculiar mannerism, his speech, whether drunk or sober, his oft uttered philosophical "Clemmie, me boy," was all that could be desired.

Others Were Good.

And all honor to Miss Leveson, who took the part of the elderly aunt, Mrs. Gilfillian, not so elderly but that she could not appreciate youthful tendencies, and not so austere but that she was not able to take stock of the good qualities of the ever-obliging and often ill-used Mr. Phenyl. Mrs. Gilfillian out-blandished all blandishments, but she was not proof even against her own strict adherence as to what was correct and good form, and when the curtain goes down on the last act, she has succumed to the inevitable happy catastrophe with as good a grace as possible.

Mr. Garrett Livingstone was delightfully boyish as the young law student, who is Lavender's ardent suitor. His sorrows are a trifle permeated with nervousness, but his joyful moments are frank and unrestrained. Mr. O. C. Kirby gave a faithful depiction of the earnest if rather idealistic physician, and Mr. Lacey J. Fisher provided an amusing surprise when he appeared as the poetic and enamoured barber. Mr. Jack Clyne and Mr. Albert Richards also did excellent work in their respective roles.

One word of criticism. It could not but be felt that full justice was not done to the portrayal of the character of Mrs. Rolt. There are times when Lavender's mother should be impassioned. She should at all times be laboring under a certain strain, and evidence of this proved hardly sufficient. Nevertheless she did much good work in playing what is perhaps the most difficult part in the play.

All credit is due Mr. F. G. C. Wood, who directed the production, to the various committees who arranged the staging and scenery, which was excellent, and to the orchestra, who provided a diversion during the entr'actes.

—F. C. L.

To Speak at Central Mission—Mr. A. Rive of the University of B. C., will give a lecture in the Mission auditorium tonight at 7:45. The subject will be: "Prices—Changes in the Purchasing Power of a Dollar." A free discussion will follow. Miss Robertson will recite. Doors open at 7:30.

Graduating Class Election. — This year's graduating class at the university on Monday elected its premanent executive, whose duty it is to maintain the old associations between the members after they leave the Alma Mater. Dr. Theodore H. Boggs was unanimously elected honorary president. The remainder of the executive was chosen as follows: President, Jimmy Lawrence; vice-presidents, Miss Ure and Mr. A. Russell; secretary, Mr. S. M. Scott; treasurer, Miss M. McKee.

Varsity Stages Great Comeback Scoring Two Goals in Final Minute

Victoria Senators Are Defeated by Local Team in Second Game for Provincial Hockey Championship—U. of B. C. Sextette Scored Two Goals More Than Opponents in Last Night's Game—Sensational Finish

With less than two minutes to go and with the odd goal against them in the battle for the Savage Cup, emblematic of the senior amateur hockey championship of British Columbia and carrying with it the right to challenge for the Allan Cup, the B. C. University sextette staged one of the most sensational rallies in the annals of amateur hockey in this city at the local arena last night, when they shook the nets twice in the space of about one minute, thereby defeating the Victoria Senators by a score of 5 to 3. This gives Varsity the series by a total score of 7 to 6, the visitors having won Monday night's game at the Capital City by a score of 3 to 2.

Over 3000 hockey enthusiasts attended the game and they were treated to one of the fastest amateur games ever staged in the city. The game was bitterly contested, the checking being strenuous at all stages and both teams fighting hard every inch of the way. At one stage in the first period Shields and Burnett lost their heads momentarily and staged some infighting while sprawled on the ice. The near riot was quickly put down by the officials, but not before Wickson, the heavyweight of the visiting aggregation, had jumped in and handed Hunter a cowardly blow. Shields and Burnett were banished for ten minutes, and why Wickson escaped a penalty is known only to the referees. He came in for a terrific panning during the whole contest for his part in the mix-up.

Although Lou Hunter, the flashy Varsity centre, is credited with putting the game on ice when he beat out Stuart with the winning counter, young Shields was responsible for tying up the total score and giving his team an opportunity to win out. It was on Hunter's pass, however, that he was able to beat out Stuart and Hunter is the fair-haired boy who Varsity can thank for the championship.

The game had only been in progress for ten seconds before Hunter opened the scoring by getting the draw at centre and worming his way right to the goal-mouth and rattling the hempen behind Stuart. Seven minutes later he again scored on a pass from "Pinkie" Morrison, who pulled off one of his spectacular rushes down the boards. This ended the scoring for the period and the collegians were well satisfied with the first stanza.

Stage Rough Stuff.

The Senators apparently took the ice with the avowed intention of roughing their lighter opponents with a hope of making the collegians quit. They, however, ran up against as game an aggregation as ever donned the steel blades. It was in their effort to stage some rough stuff that the Senators lost the first two goals and the game. The "rah rah" boys stuck right to their knitting and played hockey. They took the punishment which Wickson, Dowd and other of the visiting heavyweights handed out and came right back for more. In an effort to keep down the rough play the officials handed out seven penalties in the first period for a total of thirty-five minutes. Five more penalties were plastered on offending players during the remaining two periods for a grand total of fifty minutes.

The second period found the teams going at the same torrid pace and it was scarcely three minutes before Wickson skated through the entire Varsity team and beat Broadfoot on a wicked shot. Shields recovered the counter for his team seven minutes afterwards when he turned in a fine exhibition of stick-handling after crossing the blue line and scored one of the prettiest goals of the game.

Sensational Finish.

With the score three to one in their favor, Varsity took the ice in the last period determined to hold the lead. The Senators played like fiends and on several occasions threatened to find the net but were turned back by stellar defensive work. Finally the break came and it came like a hurricane. Three minutes had gone when Dowd tied up the series when he batted the disc in from a mix-up in front of Broadfoot. Varsity fought back hard and should have got back the goal when Ternan hook-checked off Wickson and tore through the opposing defence and slipped the rubber to Hunter who mussed up the pass.

Play went back to the Varsity end and there was an anxious minute or two. The disc was batted from skates to sticks and even carromed off the goal post in the Varsity stronghold before Plummer relieved with a long run.

With six minutes to go Plummer was banished for a trip and it looked as blue as the clear for Varsity. Then Diedal was chased for tripping Shields and it evened matters up. Finally with two minutes to go H. Smith beat Broadfoot on a perfect pass from Wickson, sending Senators into the lead for the championship.

Two Goals in Minute.

The Senators jumped back into the nets after the face-off but the Varsity forwards tore through with a vengeance. In ten seconds Hunter had beaten three Senators and with a neat pass to Shields who came up fast, the score was again tied for the series. Shields' shot was a beauty and Stuart never glimpsed. The Varsity rooters went wild and pleaded with their idols for another tally.

Again the Senators fell back on the defence hoping for an overtime period, but Varsity pushed their advantage when Ternan scooped up the rubber near the blue line and, by beautiful stickhandling and generalship, duped the whole Victoria team but one, passed to Hunter, who made no mistake, parking the disc in a corner of the net. As the teams lined up for a face-off time was called and one of the most thrilling amateur games ever staged in the city ended.

Three for Hunter.

Hunter was the scoring hero of the game and he played his position like a veteran. He scored three goals and delivered the transfer which was converted into another. Shields was also a tower of strength on the forward line, his two goals being pretty ones. On the other wing "Pinkie" Morrison played a whirlwind of a game, his fast skating and back-checking being a feature of the game. Plummer's checking stopepd up the visiting forwards time and again and took the sand out of his forward line. Ternan, who replaced Wolverton, who was out of the game with a bad leg, turned in a fine game, his stick-handling in end to end rushes bringing the Varsity supporters to their feet frequently. In goal Broadfoot performed in the Lehman class and he saved the game time and again with spectacular saves.

For the visitors Dowd was probably the most effective player. He was always in the game and checked hard throughout. He was up against a hard man in Morrison but made a good showing. Diedal at centre was flashy, but was closely watched after having showed his scoring ability on Monday night. H. Smith, on the right wing was aggressive and played a hard but clean game. Wickson played a steady game on the defence and figured in two goals. Burnett was not as effective on the defence as on Monday night. He is speedy, but lacks weight for effective checking. Stuart's exhibition in goal was spectacular at times and when he was beaten it was on shots which he had little chance on.

The Summary.

First Period—

Goals—Varsity, Hunter, 5 sec.; Varsity, Hunter from Morrison, 7:10.

Substitutions—D. Smith for Burnett, Wickson for D. Smith, Wilson for Shields, Ternan for Hunter, Shields for Wilson.

Penalties—Dieldal, Hunter, Dowd and Wickson, 3 mins.; Shields and Burnett, 19 mins.

Second Period—

Goals—Senators, Wickson, 2:40; Varsity, Shields, 9:40.

Substitutions—Wilson for Shields, Shields for Ternan.

Penalties—Ternan and Hunter, 3 mins.

Third Period—

Goals—Senators, Dowd, 2:50; Senators, H. Smith from Wickson, 16:10; Varsity, Shields from Hunter, 10 sec.; Varsity, Hunter from Ternan, 40 sec.

Substitutions—Ternan for Wilson, Wilson for Shields, D. Smith for Dowd, Dowd for D. Smith.

Penalties—Plummer and Dieldal, 3 mins.

The teams—Varsity: Broadfoot, Plummer, Ternan, Hunter, Morrison and Shields; sub., Wilson. Senators: Stuart, Wickson, Burnett, Dieldal, H. Smith and Dowd.; subs., Smith and Market.

Referees, Fred Murphy and Bobby Genge.

U.B.C. MARSHAL TO HAVE BIG JOB

Student Official Will Replace Chief of Rooters and Will Have Say in Many Things

Many Offices to be Filled by Undergraduate Societies This Month

UNIVERSITY OF B. C., March 19.—The University is to have a students' marshal.

One of the most important discussions by the Alma Mater society was that of the change in the constitution of the society to permit of the election of a marshal, who will have a position on the students' council. The change was decided on.

According to the "Ubyssey" the marashall will be a very important man, and when he assumes office on Thursday, March 31, he may be expected to perform a variety of duties. The election of a marshal will eliminate the office of president of the Rooters' Club, which has been felt rather objectionable.

"It is difficult to specifically define the duties of a marshal," says the "Ubyssey". "He must of necessity be a man in close touch with every phase of student activity, and need not necessarily be active in all or most of these activities.

"It might be suggested that he take charge of initiations after they have received the approval of the Students' Council. He should keep in close touch with student affairs, and prevent the holding of two events on the same date, if these events in any way detract from one another. He might direct the sale of tickets for all student social functions, and insure that students alone receive these tickets in preference to people outside the university.

"He might, directly or indirectly, conduct all student meetings, other than the regular or special meetings of the Alma Mater society, and the meetings of the subsidiary societies; that is, he might be responsible at song practices, yell practices, election campaign meetings, meetings to be addressed by invited speakers before the arrival of the president of the university or the appointed chairman of the meeting, and other student gatherings where spontaneous demonstrations would make for greater college spirit. He should be in charge of theatre night, and should direct the activities of the yell leaders, insuring that at least one leader be present at events where organized rooting is essential."

Finish All Student Affairs

The following is a list of the dates for the meetings and elections during the next few weeks. The last day of lectures is April 15, and examinations will commence April 19, so that all student affairs will be completed by the close of this month.

Monday, March 21—Election of secretary and treasurer of the Alma Mater. For secretary, Miss Marjorie Agnew, Arts '22 and Mr. A. F. Roberts, Arts '23. For treasurer, Mr. W. O. Banfield, Science '22; Mr. William Ure, Science '23; Mr. L. N. Cutler, Arts '22. Nominations for president of Lit. and Scientific Dept.

Tuesday, March 22.—Nominations for president of Women's Undergrad., Arts Men's Undergrad., Science Undergrad. and Agriculture Undergrad.

Wednesday, March 23.—Nominations for Men's and Women's Athletic presidents.

Thursday, March 24.—Election of president of Arts Men's, Women's, Science and Agriculture Undergrads.

Monday, March 28.—Election of presidents of Men's and Women's Athletic. Election of president of Lit. and Scientific Dept.

Tuesday, March 29.—Nominations for marshal.

Nominations to offices of the Literary and Scientific Dept. are now in order.

Honorary president, March 21, ten signatures; president, March 21, ten; vice-president, March 29, five; secretary-treasurer, March 29, five.

Publications Board

The appointments to the Publications Board have now been completed by the Students' Council. Mr. A. H. (Bert) Imlah has been appointed to the post of editor-in-chief to succeed Mr. Paul Whitley, who will be next year Alma Mater president. Mr. A. L. Stevenson, Arts '22, has been promoted to the position of senior editor to take the place of Mr. Arnold Webster, who graduates this year. Mr. J. F. (Johnny) Walker will be the business manager next year, as successor to Mr. Leslie Fournier, who is also a member of the graduating class of Arts '21. Johnny, who is a member of Science '22, is busily engaged for the present in the preparation of material for the annual.

This afternoon the members of the outdoors club are on a hike to Lynn Valley. Last Saturday it was to Capilano Canyon, and a very enjoyable day was spent.

On Good Friday a party will be formed to scale Grouse Mountain, when the regular mountaineers will join with the greenhorns for the day's outing. These trips are only part of the programme of the Outdoors Club, which has been so well guided during the term, by Mr. George Barmw[illegible], Arts '21.

EDITOR OF COLLEGE PAPER IS NEW HEAD OF STUDENTS' COUNCIL



PAUL N. WHITLEY
Elected President of Alma Mater Society



A. E. (ART.) LORD,
Retiring President of Alma Mater Society

By a vote of 413 to 249, Paul N. Whitley, a member of the Junior Class in Arts, was yesterday elevated to the highest position in the undergraduate life of the University of British Columbia. His competitor for the presidency of the Alma Mater Society, or Students' Council, was Sydney Anderson, a Science man, who also graduates next year. Since Mr. Whitley's return from the front, where he served with the 46th Battalion, he has been identified with many phases of University activity. During the past year he has occupied a seat on the council as editor-in-chief of the Ubyssey.

Mr. A. E. (Art.) Lord, the retiring president, is prominent in Rugby circles, and one of the main reasons for the newly-found "college spirit" at the U. B. C. His clever work in the University play last week at the Avenue and his past athletic renown demonstrate his versatility. He left U. B. C. in his freshman year to join the University (196th) Battalion, and was wounded in July, 1917, while serving in the 46th Battalion.

RETIRING AS HEAD OF ARTS UNDERGRADUATES



J. L. LAWRENCE, ARTS '21.
Who will shortly preside for the last time over a meeting of the Arts Undergraduates' Society at the University of British Columbia. His successor will be elected next week. Mr. Lawrence was one of the debaters who defeated the University of Idaho last month. He is in his last year at U.B.C.

Esistence of Fraternities Is Subject of Warm Debate

Claim That University is Being "Run" by a "Frat" is Reported and Contested by Students

Alma Mater Society Discusses Candidates for Election to World Students' Council Mar 19

UNIVERSITY OF B. C., March 19.—Election excitement has been the dominating factor during the past few weeks at the University and yesterday's Alma Mater Society meeting proved to be a very lively affai rin its concluding stages. Called for the purpose of discussion in regard to the candidates who are presenting themselves for the offices of secretary and treasurer respectively, the meeting was eventually given over to a general debate in regard to the existence of fraternities in the student body.

The "lid" was off when Mr. J. O. C. Kirby moved that a discussion on the matter be allowed, in view of the fact that one of the contestants for the position of treasurer was recognized as being a "frat" man. Time was too brief to permit any direct charges and answers being made, but the tenseness increased as each member got up and gave his views on the subjects, and at the next meeting more will be said by both sides.

Mr. Kirby suggested that all of the members on the Students' Council last year were members of a "frat" except one, and he thought that the best interests of the Alma Mater Society were at stake if conditions such as this were allowed to continue.

Take Issue

Miss Isobel Miller and Mr. James Lawrence readily rose to take issue, and the latter was just beginning to wax "real eloquent" when a word from the chair reminded him that each speaker had been limited in time. The meeting remained in session following the ringing of the bell, for the words of Mr. A. McL. Hurst were apropos, as he gave his ideas as an unbiased hearer. On more than one occasion he had heard it said, that the university was "being run" by a "frat". This demanded one of three things—either someone had come to the university and gathered this from the tone of affairs, or some of the students had been speaking about it, or else some of the "frat" members themselves had given a voice in the affair

The candidates for the position of secretary are: Miss Marjorie and Mr. Aubrey F. Roberts. The contest will be a keen one, as both members are worthy of the office. Customarily the office of the secretary has been filled by a woman, but Mr. Roberts' popularity and proven efficiency will be great factors in the ultimate decision of the students. Forecasts are impossible, and the ballots will determine the balance of favor on Monday, March 21.

For the position of treasurer there are three men contestants: Mr. W. O. Banfield, who was treasurer on this year's council, is in the field, as well as Mr. William Ure, Science '23, and Mr. L. N. Cutler, Arts '22.

BIG ROAD RACE FOR UNIVERSITY

Seven Entries Have Been Received for Long Run Which Will Be Held on Wednesday Afternoon. World Mar 19

Next week's sporting card at the University is topped by the Annual Relay Race on Wednesday, which was established last year by the class of Arts '20. The contest is open to all classes, and this year there are seven entries, from the classes of Arts '21, '22, '23, '24; Science '23, '24, and Agriculture. Starters will be on the mark at 3 p.m. at the Point Grey University site and will end at the present University buildings in Fairview. The course is as follows: From University site, Point Grey, along Marine Drive to Fourth Avenue; up Fourth Avenue to Yew Street; up Yew to Broadway; along Broadway to Graanville to Twelfth, and along Twelfth to prestn University buildings.

Last year's event was won by the class of Arts '23, who were then freshmen, and the distance of 7.8 miles was covered by eight runners is 37 minutes and 30 seconds. The Sophs are anxious to get their name on the shield again this year, and have been training very assidiously for the past two months. The Freshmen this year have some splendid material, and most of their eliminations have been held at Brockton Point, where there was no opportunity for other classes to get inside information. Science '24 is a keen contestant, but little is known of the other teams. Slight disappointment was felt that the classes of Science '21 and '22 had not entered teams, as they have some splendid material in such men as the Anderson brothers, "Pinky" Morrison and Steve Plummer.

Cars will be allowed to follow the runners, but the slightest interference will cause ready disqualification. Each class must place one car at the disposal of the Track Club. Running on the sidewalks, cutting corners, or failing to follow the course, will disqualify the offender and his team.

Graduating Class Of the University Guests of Honor

World Mr 7

On Saturday afternoon at their home in Kerrisdale, Dean and Mrs. Coleman entertained in nonor of the graduating class in arts and science of the University of British Columbia.

The reception rooms were especially attractive with decorations of snapdragons, daffodils and sweet peas.

Mrs. L. S. Klinch and Mrs. R. E. McKechnie assisted the hostess in receiving the guests and Mrs. James Henderson assisted in the drawing-room.

Mrs. R. W. Brock poured coffee and Mrs. L. F. Robertson cut the ices, while serving were the wives of members of the staff.

Among the guests were President and Mrs. L. S. Klinck, Dean and Mrs. R. W. Brock, Dean and Mrs. F. M. Clement Professor H. F. Augus, Dr. and Mrs. R. E. Archibald, Dr. H. Ashton, Professor and Mrs. S. E. Beckett, Dr. Boggs, Dr. and Mrs. D. Buchanan, Dr. and Mrs. A. F. B. Clark, Professor and Mrs. E. E. Jordan, Professor and Mrs. T. Larsen, Professor and Mrs. H. T. Logan, Professor and Mrs. C. H. Mercer, Dr. and Mrs. R. H. Mullins, Dr. and Mrs. W. L. McDonald, Miss I. McInnes, Professor L. F. and Mrs. Robertson, Professor and Mrs. G. E. Robinson, Dr. and Mrs. R. E. Clark, Dr. and Mrs. J. G. Davidson, Dr. and Mrs. Mack Eastman, Dr. and Mrs. C. McL. Fraser, Dr. and Mrs. T. C. Hebb, Dr. and Mrs. A. E. Jennings, Professor and Mrs. J. K. Henry, Dr. and Mrs. A. H. Hutchinson, Miss Margaret Ross, Miss Kathleen Peck, Miss P. Gintzburger, Professor and Mrs. W. N. Sage, Dr. and Mrs. J. S. Schofield, Dr. G. G. Sedgewick, Prof. F. G. C. Wood, Dr. and Mrs. F. C. Walker, Mr. and Mrs. A. N. St. John Mildmay, Miss Dorothy Adams, Miss Bonnie Gill, Miss Myrtle Kilpatrick, Miss Gwyneth Lewis, Miss Ruth Harrison, Miss Edith Barlow, Miss Dorothy Brenchley, Miss Muriel Munroe, Miss Janet McTavish, Miss Dorothy Blakey, Miss Miriam Carson, Miss Margaret Clarke, Miss Lila Coates, Miss Ruth Craig, Miss Marion Lawrence, Miss Margaret Robson, Miss Hope McKee, Miss Enid McKee, Miss Isobella Crozier, Miss Nina Mathers, Miss Violet Dunbar, Miss Norma McGregor, Miss Sadie Edwards, Miss Agnes Healey, Miss Victoria Herman, Miss Marion Sander, Miss Annie Smith, Miss Myrtle Shannon, Miss Agnes Ure, Miss Hazel McConnell, Miss Freda Wilson, Miss Grace Wilson, Miss Vivian Jones, Miss Jessie Lett, Miss Ruth Lyness, Miss Nina Munn, Miss Jessie McBeth, Miss Marjorie Matheson, Miss Margaret McCabe, Julia Greenwood, Miss Hattie MacArthur, Mr. Joe Schell, Mr. Leslie Fournier, Mr. Edgar Solloway, Mr. Art Lord, Mr. Mickey McDougall, Mr. Jimmie Mitchell, Mr. Evan Boss, Mr. R. E. Cribb, Mr. Don McArthur, Mr. Arnold Webster, Mr. D. Osborne, Mr. Frank Pumphrey, Mr. Alan Russell, Mr. Car Ingledew, Mr. G. Van Wilby, Mr. Alex. Usher, Mr. F. J. Studer, Mr. Cyril Goldstein, Mr. Earl Foerster, Mr. Lacey Fisher, Mr. Alf. Rive, Mr. T. P. Peardon, Mr. Harold McLean, Mr. J. O. C. Kirby, Mr. Bernard Pratt, Mr. E. Crute, and Mr. Morley Scott.

UNIVERSITY WINS FROM ELKS TEAM

Clubmen Had Better of Game, But Could Not Put Finishing Touches When Before the Goal.

World Mr 21

The Varsity football eleven defeated the Elks at King Edward High School Saturday afternoon, the final score being 1-0 after a very hard game, in which both teams showed excellent combination. The Elks were without several of their regular players.

Facing a strong sun in the first half the Varsity started off well and pressed hard, but slowly the Elks gained the upper hand and forced the Students back to their own territory, but several fine openings to score were missed by faulty shooting. The Elks had the better of the first period, but their forward could not put the finishing touches to their otherwise fine work.

In the second period the Elks again pressed hard and kept the Students on the defence for a greater part of the time. They should have scored on at least two occasions. With five minutes to go the Varsity forwards got going and Cant sent in a fine shot which completely beat Bruce. The game cluosed without any further scoring.

The lineup:

University—Crowe, goal; Crute, Gwyther, backs; G. Cant, Say, Mitchell, halfbacks; Cameron, H. Cant, Merkle, Bushbury, McLeod, forwards.

Elks—Bruce, goal; Gladwell, Mulaney, backs; Williams, Gardiner, Elder, halfbacks; Cooke, Gibb, Rooke, Runcle, Sinclair, forwards.

Referee, Mr. Allen.

STUDENTS GIVE SPRING CONCERT

University Musical Society Presents Highly Popular Offering at Hotel Vancouver to Big Audience

World Mr 24

One did not go to the fifth annual concert of the University of B. C. Musical Society expecting to hear highly meritorious music; rather to be one of an enthusiastic and well-wishing audience towards a popular organization of a very popular university, and to revel in the good natured, happy atmosphere that always surrounds student doings.

The ballroom of the Hotel Vancouver was just large enough to accommodate the relations and friends of the performers and others who had come to the concert, all of whom were undoubtedly of the opinion that the evening thus spent was well worth their while.

"O Canada" by the full choir and "Sunshine Song" (Hay) by Mr. H. C. Sing and chorus, and the University Song were the auspicious opening numbers, and Coleridge-Taylor's "Viking Song" was given by the chorus with plenty of spirit. Two Scott Gatty numbers by the Male Octette, Messrs. J. R. Mitchell, W. Stewart, T. V. Berry, S. A. Cox, J. Melville, J. F. Herd, J. A. Harkness and H. C. Sing, were the means of the display of some nice tonal blending and a capably taken solo. The orchestra of eighteen played a remarkable selection in Finck's "Melodious Memories," which contained such old-time airs as "Knocked 'Em in the Old Kent Road," "Daisy Bell" and others that many of us had not heard for more years than we would care to say.

The musical event of the evening was Miss Kathleen Grant's solo, "A May Morning" (Denza). Miss Grant is a young lady whose soprano voice is yet not fully developed nor placed, but she sang as if she loved to sing, and has a beautiful, soft quality that gave very decided pleasure, and her final note was as big and clear as one could wish. A daintily rendered encore, "I Love You," was given in answer to an ovation. Miss Grant has a voice that, in good training, will be decidedly an asset in the years to come.

Three glees were given by the full choir, a particularly nice soloist appearing in the first. The Male Octette (with a very pleasing soloist) sang another of Scott Gatty's part songs and then came the big work of the evening, Beethoven's "Ruins of Athens," a most ambitious effort for a purely amateur choir. Miss Grant again starred in solo work, but our friend Percy Barr found the demanding part for the lower male voice rather trying; he stuck to his guns, however, and made a creditable showing in such a heavy engagement. Some nice pianissimo singing in the first chorus, hardly enough of the "Dervish" spirit in the famous "Chorus of Dervishes," by the men, a lively rendering of the Turkish march by the orchestra, and a distinctly good handling of the tuneful chorus No. 7 by the full choir are the chief comments on the various stages of this composition.

An instrumental quartette played "The Water Wheel," a delightful bit of descriptive orchestration by Lieut. Parkin, with a haunting melody that took the fancy of the audience and resulted in a repetition. This is a beautiful bit of poetic writing and well conjures up the old water wheel and all the old-time memories that come with it. J. A. Harkness sang a character song, "I Forget," quite cleverly, and the choir finished with "The Franklyn's Dogge" (McKenzie), full of rich harmonies, and Gatty's "Good Night".

Lieut. J. D. Parkin conducted carefully and well and Miss Dorothy Blakey was a tower of strength at the piano all through the performance. The instrumental quartette referred to consisted of Miss Blakey (piano), Mr. J. Dauphinee (leader of violins), Mr. Eugene Mahrer ('cello) and Mr. R. Argue (bass).

In a short summing up, it might be said that the balance of the vocal forces was all in favor of the ladies, who sang well. The absence of true bass was quite understandable, consequent on the youth of the lower-voiced men performers. The orchestra had a splendid leader, not too well supported by the other violins; the lower strings were good and so were the wood wind, especially the flute. Our friend with the cornet needs more confidence in his climaxes. The saxophone was well played and there was a good trombonist, and Miss Blakey at the piano kept the whole well connected.

At the conclusion, Professor Russell of Victoria, who preceded Mr. Parkin as musical director of the society, made an informal speech, in which he congratulated them all on their fine progress.

SWEET LAVENDER WELL RECEIVE

World Mr 2

NANAIMO, B. C., March 24.—Th Players' Club of the University of Bri ish Columbia presented "Sweet Lave der" to a capacity house at the Domi ion last evening, and after the first ac which was somewhat stiff and amateu ish, got into the swing of the play an pleased their audience immensely. M A. E. Lord, as "Richard Phenyl," wa easily the favorite, and evoked man bursts of applause and laughter by hi clever acting. At the conclusion of th second act Mr. Frederick G. C. Woo of the University staff, addressed th audience briefly, and appealed to th audience as voters to take up the mat er with their member at Victoria an rge help for the University.

SCIENCE '24 WINS BIG ROAD RACE

Took Lead Right From Start an Completes Course One Minute Better Than Last Year's Time

World Mr 2

Science '24 won the University roa relay race from Point Grey to Un versity buildings yesterday afternoo completing the 7.8 miles course in 2 minutes 23 seconds, or one minute bet ter than the record of last year, whe the Freshmen made hte journey in 37:3 The men comprising the winning tean were Rear, Arkley, Jones, Niedermar Emery, Wallis, Napier and Nickel Science '23 team was placed second Rowe coming in some 75 yards behin Bickell, of Science '24, with Hope, o Agriculture '25, yards behind, occupyin third place. Arts '24 was fourth.

Some forty or fifty cars accompanie the runners to the starting point an the boys were set in motion by Dr. Da vidson two minutes after the schedule time. Science '24, represented by Rear immediately jumped into the lead, fol lowed by Aggies, with Science '23 clos up. The boys slowly widened out an when the first lap was reached Scienc '24 had a clear lead of 50 yards. Thi lead was practically doubled before the second relay point was reached, while at the third point Science '24 led by about 75 yards. The fourth lap was one of the best of the race, the Agricultural runner making rapid strides to overcome the big lead of Science '24 and when he was relieved he was not more than 25 yards behind. The fifth leg of the race saw the leaders widening the gap and had increased the lead to about 60 yards. Steadily gaining, Science '24 had made practically certain of the race before the sixth lap had been reached. The Aggie man had the hard luck of being wedged in by a wagon and was 100 yards behind at the end of the lap.

Splendid Finish.

Further gains were made by the leader before the starting of the final dash was reached and fully 120 yards divided the first and second men, with Science '23 some 40 yards in the rear. Then started the great effort. Science '23, represented by Rowe, set a hard pace and took second position from Hope, but was too far behind to overcome the big lead taken by Science '24 earlier in the race. There was a splendid race for 5th and 6th place, Lou Hunter being just one yard behind at the winning post.

It was a great race, all the boys showing up splendidly. Arts '21 was the last team, but they got even a greater reception than did the winning class, and all the members of the team were presented with two boxes of candies by the ladies of the class. In replying to the gift the captain of the team expressed his admiration for his man and remarked that "they kept their position in the race right from the very start."

The following were the officials: Starter, Dr. Davidson; time keeper, Professor Logan; marshals, P. D. Honeyman, J. K. Kingham and Sid Anderson; announcers, George Meekison and J. Mitchell; trace executive, Buchanan, Carlyle, Mathers and Ross.

"Hike" by Varsity Students—About 30 members of the Varsity Musical Society enjoyed a hike to Lynn Valley on Monday afternoon. They were accompanied by Lieut. and Mrs. Parkin. The outing was organized by Miss Grace Smith and Mr. Fleming.

World Mr 30

STATE CASE FOR NEW UNIVERSITY

Student Body Sends Out Its Appeal to Legislature to Get Immediate Action on Matter

The refusal of the provincial legislature to make possible the erection of the propsed university buildings at Point Grey has, apparently, proved the last straw on the camel's back. Not only in the ranks of the faculty and supporters of the University of British Columiba is this chagrin felt, but by the student body itself. The Alma Mater is taking definite steps to bring to the notice of the members of the legislature the necessity of immediate action in this matter. It intends sending a delegation to wait on the government before the session closes with a very decided request for attention and assistance. It also is sending each member of the legislature, and many other people whose influence might count at this point, a letter stating definitely their desires and necessities in the matter. The letter is couched in the following terms:

Dear Sir:

In order to gain your co-operation in procuring a more liberal government policy towards the advancement of the University of B. C., I beg to call your attention to the following facts:

1. The temporary buildings in which the students are obliged to take lectures are hopelessly inadequate. The class-rooms are often overcrowded, principally because there are not enough professors among whom the work may be divided. Even as it is, some of the professors find it necessary to deliver the same lecture several times in order to accommodate all the students.

2. The necessary equipment for a proper and efficient education is lacking in practically every department.

3. The university is without athletic facilities of any nature whatsoever. The students are obliged to depend upon the King Edward high school and Normal school for campus and gymnasium privileges, granted for only a few periods a week and at very inconvenient hours.

It would take several pages to describe in detail the inconveniences under which the students are working, and I feel that not only the students, but the parents and the provincial taxpayers, are being done an injustice, because it cannot be expected that our young men and women can be trained to the highest point of efficiency under such conditons. It is just such highly-trained young men and women that the province is so much in need of at the present time.

If the present policy of the government be persisted in, it will lead to greater inefficiency, the loss of some of the best professors, and an undemocratic policy of limiting the number of students.

I am heartily in sympathy with any movement which tends toward the improvement of conditons at the university, and the establishment of that institution at Point Grey. I would therfore, regard it as a favor if you would use your influence to have this deplorable state of affairs rectified.

VARSITY ATHLETES RECEIVE TROPHIES

Victories of Track and Field Reviewed at Meeting.

A general meeting of students and faculty was held at the University of British Columbia at noon today when the various athletic and literary trophies won during the year were presented. A table full of cups and ribbons stood on the platform and these were presented by officials.

The Savage Cup, emblematic of the British Columbia amateur hockey championship, the Godfrey Cup, for the city championship, and loving cups to each member of the team were presented by Mr. Cunningham, president of the hockey league, and Mr. Martin. The World trophy, put up for annual competition in rugby between U. B. C. and the American coast colleagues, was presented by Dean Klinck, and the Miller and Brown cups, also won by the rugby team, were presented. The Arts '20 cup for the annual relay race, was presented by Dr. Davidson to Science '24, and the Faculty cup to Arts '24 for winning the track meet in the fall.

Then followed the presentation of letters and shields to those students who had played on Varsity teams. Dr. Davidson, honorary president of the Men's Athletic Association, and Mrs. P. A. Boving, honorary president of the Women's Athletics, made the presentations.

Pins and medals for the men who represented the University in inter-collegiate debates, and the debating shields won by different classes under the Men's and the Women's Lit were also presented. It is planned to make "presentation day" an annual affair at the University.

Varsity Team Makes Fine Effort for Victory But Saints Made Quick Rally

Sensational Scoring by the Saints Turned Tables in Semi-final for the Mainland Cup at Athletic Park, Saturday—The Students at One Time Had a Lead, but the Scots Scored Three Goals in Five Minutes.

The St. Andrew's got more than they bargained for when they ran up against the Varsity at Athletic Park in the semi-final round of the Mainland Cup. Although, in the end, the Saints won by 3 goals to 1, it was not till well towards the middle of the second half that they drew level with the students who, by virtue of a penalty kick had scored the only goal of the first half. It was one of the most interesting games seen this season, and the students put up a great defence, in fact, their display in general won them a host of admirers. That the Saints were the more polished side cannot be gainsaid, however, and only cruel luck and the splendid display of goalkeeping by Crowe prevented them from scoring many times during the first half. Wolverton and Crute gave a masterly performance at full back for the students and aided by three strong-going half backs, were responsible for the usual machine-like combination of the Saints being lacking, while at other times they packed their goal in such a manner that there always seemed to be two of them ready to tackle any one of the Saints. Once the Scots had penetrated that stone-like defence, however, the rest was easy, and within five minutes other two goals had been added, so that what looked like a possible defeat was turned into a comfortable win in the space of a few short minutes.

The Saints, having won the toss, elected to play with the sun at their backs, and were quickly in front of Crowe. The first item of note was a foul for the Saints near the Varsity goal, but F. Wilson's drive struck the crossbar and went over. Nice combination between Finlayson and Greig brought play back again to the Students' end, but Crute intervened and cleared Finlayson's cross. Markle and McLeod now made progress for the Varsity and the former put across a nice centre, which Jackson ought to have trapped, but allowed J. Wilson to intercept and send over to Freddy, who banged past the post. McKinnon was tricky, but too selfish and lost position for his side on more than one occasion. Greig was also tainted with the same fault and should have crossed the ball without having to go within an inch of the goal line first. A long forward kick was badly dealt with by Sharpe, who dropped the ball at McLeod's feet, only for the latter to shoot against the side net. Forgie then got away and burst through the Varsity defence, but allowed himself to be hustled and only secured a corner, which was put behind. For a time the Saints kept peppering the Students' goal, but Crowe was playing splendidly and turned aside many good attempts, one great save from Robertson especially calling forth the plaudits of the fans. Cameron was nippy on the Varsity right and required a lot of watching and gave Sharpe one teaser to save. McLeod was being well played to by Markle, and getting the better of Borland slipped across a dainty centre, but J. Wilson saved at the expense of a corner. Fast and interesting play followed, with Crowe having rather more to do than Sharpe. Finlayson had one effort worthy of a better fate, brilliantly saved by the Varsity goalie. The pace had been fast from the beginning and both teams had played a fine, clean brand of football. During an attack on the Saints' goal by the whole five Varsity forwards, the referee, for some reason or other, granted the Students a penalty kick and Crute, who was entrusted with the kick, safely piloted the ball past Sharpe into the net. Just before the half time whistle Crowe made another wonderful save from Finlayson. Half time arrived with Varsity leading by 1 goal to nil.

Second Half.

Saints pressed at the restart, but Finlayson missed a fine chance to equalize. Transferring play quickly to the other end. Markle got in a low shot which brought Sharpe to his knees to save. Cameron then had a fine run and crossed nicely to Jackson, but Borland intervened and cleared all danger. Two corners in quick succession brought no results to the Saints, who could do everything but score. The Varsity defence up to now had given nothing away and the Saints supporters were beginning to get anxious. Greig changed to inside left, gave Forgie a nice slip on and Forgie swerved round Wolverton and banged in a great drive which struck the crossbar and rebounded into play. Then for the first time during the game the Varsity defence wavered, the equalizing goal coming from Greig, who took advantage of Crowe failing to hold the ball in a skirmish, Dave running in and put safely into the net. The game had hardly been restarted when the Saints were back again. Finlayson was allowed to go on when, in an offised position, and putting across goal Greig again safely got the ball past Crowe. The third goal followed within a couple of minutes, a fine thirty-yard drive by Armstrong finding the desired haven beyond Crowe. This sensational scoring roused the fans to great excitement, although the game was now as good as lost and won. Both teams tried hard to add to their score, McKinnon, F. Wilson and Greig giving Crowe hot shots to deal with, while at the other end Sharpe had to look alive to clear a stinger from Jackson. Saints secured three corners in quick succession, from one of which Crute fisted out Jim Wilson's header, but Forgie, who took the kick, shot weakly past. Jackson and Markle both had good chances at the other end, but did not accept them, and with the final whistle blowing shortly after, the Saints retired winners by 3 goals to 1.

The lineups—

St. Andrew's—Sharpe, Borland, Reed, Armstrong, J. Wilson, Robertson, F. Wilson, McKinnon, Forgie, Finlayson and Greig.

Varsity—Crowe, Wolverton, Crute, Cant, Saye, Mitchell, Cameron, Mack, Jackson, Markle and McLeod.

Referee, Ingram.

Varsity Athletes Receiv[illegible] Cups Won During Year

Presentation Day at University of British Columbia Gives Students Idea of How Their Comrades Carried Honor of Their Colors to Victory on Various Fields—World Rugby Cup Placed With Honored Trophies.

Yesterday was Presentation Day at the University of British Columbia and at 11:40 all classes were cancelled until 1 o'clock for the occasion. This is the first event of this nature in the history of the rapidly growing institution and the large array of trophies was sufficient evidence that the Varsity boys had truly established their prowess in athletic attainments. Not only were the championship cups presented to the teams but letters and ribbons were distributed to the individuals who were credited with all the official requirements. Debating shields and pins, as well as the Leroy Memorial Scholarship pennants, were also included in the list of awards.

J. R. Kingham, Sc. '21, president of the Men's Athletics, acted very ably as chairman and assisted in the distribution of the trophies for the men, whilst Miss Gwen Robson, Arts '22, acted in the same capacity as president of the Women's Athletics.

Million Dollar Game

Dr. Davidson opened the meeting and won the sympathy of the large gathering with his frequent and illuminating references to the outstanding events of the year. There was much meaning, too, in Dr. Davidson's remark as he glanced over his shoulder at President Klinck and remarked that the Christmas rugby game "was worth a million dollars." However, the speaker's words of praise were not for the rugby and hockey alone for he proceeded to the complimenting of the soccer team which had won such great sympathy from the large throng of soccer fans in the city. All could not remain in the city and play rugby and soccer and he hoped that there would be a much larger following of the "footer" game next year.

George Cunningham, in presenting the hockey team with the Savage and Godfrey cups, emblematic of the city and provincial championships particularly, complimented the players on the splendid spirit that they had shown during the whole season. "Pinky" Morrison and Lou Hunter received the trophies. In Mr. Martin's speech before presenting the loving cup, he particularly emphasized the fine support of the students in turning out to see that their team did their best. He felt that it was no wonder that the players could do so much when he was faced by such an array of young ladies. Unfortunately all the loving cups had not arrived so that only one was presented at the function yesterday, which was accepted by "Pinky" Morrison on behalf of the team, and Messrs. Austin and Honeyman. The latter, though not playing, had done much towards the ultimate success of the team. At this juncture Don Morrison made a very trite and excellent speech as he returned the bouquets of compliments to the students and the public. Rounds of applause continued to echo through the auditorium as the hockey captain thanked Mr. Martin for the loving cups. Mr. Martin was always a keen supporter of hockey in the city and this was how he played the game on the side lines.

Basketball Trophy

Miss Farrell officiated in the presentation of the cup to the senior girls' basketball team which was won for the second time. Three years successive winning gives the final right to the trophy.

Arts '24 was the highest class in the track meet at the opening of the session and it was particularly fitting that Garrett Livingstone should receive the Faculty Cup on behalf of the class. Here Dr. Davidson almost fondled the cup which had been so kindly donated by the professors last year. He also hinted that there might also be further awards of such a nature during the next session.

The Arts '20 relay race cup was won this year by the class of Science '24 and Mr. McPherson, the class president, assigned it to its place alongside the other attractive ornaments on the table.

World Rugby Cup

When President L. S. Klinck handed over the "World" newspaper cup for the international rugby series to the trusteeship of Dr. Davidson, he expressed the hope that the cup would never be infected with the disease of wanderlust. The cup had not been offered before the Christmas rugby game but he felt that the result of the match would have been just as favorable for the local boys. This cup has not yet been played for but it will be hard to part with it now that it has taken its place with the array of other trophies.

Dr. Logan asked President Klinck to present the pennants for the Leroy Memorial Scholarship Drive to the class of Science '21 and the Faculty of Agriculture. In the absence of Mr. C. O. Swanson, the senior science men's class president, Mr. Honeyman accepted for the class whilst Mr. C. P. Leckie carried home the gift to the Aggies.

Mr. Alfred Rive, Arts '21, president of the literary and scientific department, announced the winners of the class shield for women's debating. Presented by Mr. Larsen to the class of Arts '23, Miss Annie Anderson accepted on behalf of the sophomores. The men's shield, which was won by the Agricultural Discussion Club, had not returned from the jewellers so this was not presented yesterday. Those receiving silver debate pins in connection with the intercollegiate debate series were Messrs. Heaslip, Graham, Cassidy, Lawrence and Clark. Messrs. Webster, Peardon and Traves received gold pins for having taken part a second year. Mr. Morgan will also receive a pin but in accordance with regulations, must wait until registered for the second year at the college. Miss Grace Smith and Miss I. Elliott received book awards for the women's public speaking contest.

Mr. Honeyman, as captain of the rugby team, handed over the cups to the University which had been presented to the team at a recent smoker of the Vancouver Rugby Union.

The following students received letters and ribbons for their activities in the various branches of athletics. The letter system has proven to be a most popular way of recognition but here again the freshmen must wait until they are registered for the second year before being eligible to wear their letters or ribbons.

Men's Athletics.

Large block—H. Gwyther, A. Buchanan, H. Ross, C. Jones, H. Hunter, G. Ternan, P. Honeyman, R. Cameron, A. Bickell, G. Gross, V. Gwyther, S. Plummer, R. Hodson, K. Carlisle, H. James; freshmen, R. D. Greggor, G. S. Livingstone. Small block—H. McLean, L. Fisher, C. Mathers, Mark, Rushbury, Henderson, S. R. Say. Small block and shield—J. P. McLeod, E. Crute, J. B. Cant, E. M. Jackson, J. Mitchell. Small block and two shields—S. Anderson, J. Lundie, W. Broadfoot, J. Shields, J. Wilson, H. R. Cant. Plain letter—F. M. Wallace, G. Barnwell, H. Jones, W. Scott, J. Underhill, E. Solloway, P. Wooten, M. Gregg, A. McVittie, F. G. Elliott, J. W. McPherson, H. S. A. Johnsom, H. O. Arkley, L. K. Bickell, D. Hatch, H. Purdy, E. Peter, P. Palmer, A. H. Plummer, G. Lewis, E. Williams.

Women's Athletics.

Shields—C. Fitch, D. Herman, E. Eveleigh, B. Pearce, M. Gordon, G. Weld, Z. Smith—Block B—D. Gillespie, M. Jackson, V. Turner, M. Briar, H. Crawford, H. Walker, E. Horner, E. Jackson, M. Lawrence, H. Clark, J. Strauss, G. Smith. Plain B—I. Russell, D. Lee, M. Griffith, B. McLennan, I. MacKinnon.

Track Meet Ribbons.

G. Livingston, arts '24, 12 points; H. L. Hunter, arts '22, 9 points; J. Wolverton, science '24, 5 points; C. Weir, science '24, 4 points; C. Mathers, science '23, 6 points; E. Clark, agriculture, 2 points; E. M. B. Williams, arts '24, 5 points; R. D. Gregor, arts '24, 3 points; Palmer, arts '24, 2 points; J. H. Wilson, arts '24, 2 points; A. Russell, arts '21, 3 points; P. McLean, arts '23, 2 points; Russell, agriculture, 3 points; M. Saunders, arts '23, 1 point; Demidoff, arts '24, 2 points; J. P. G. McLeod, arts '22, 3 points; West, agriculture, 2 points; Wallace, arts '23, 1 point; Elliott, arts '24, 1 point; Neiderman, science '24, 1 point; Bickell, science '24, 1 point; Hope, agriculture, 2 points; A. Buchanan, science '24, 2 points.

Presentation to Miss D. Adams by the Players Club

World Apr 1.

The annual meeting of the University Players' Club on Wednesday was made the occasion for two presentations, one of a beautiful silver mesh bag to the retiring president, Miss Dorothy Adams, and the other a leather wallet to Mr. F. G. C. Wood, the coach, honorary president and confidential advisor of the club since its inception five years ago.

In making the presentation to Miss Adams, Mr. Bruce Fraser, who assumes the office which she vacates at the end of the term, outlined her past work, and on behalf of the members thanked her for the unflagging interest and energetic management she had brought to the affairs of the club. For the past two years she has been its executive head and has on three occasions taken leading parts in the spring plays. Her work in the recently presented "Sweet Lavender," and last year in "Green Stockings," is fresh in the memory of all who witnessed it. The tag attached read, "To our beloved president," and in the bag itself were several small good-luck coins from some of the members of the club.

Mr. Art Lord made the presentation to the honorary president and dwelt at length on his past association with the club. The executive ability which he has brought to the management of its affairs and the readiness with which he has offered his advice and service on all occasions were referred to by Mr. Lord.

Mr. Bruce Fraser, the president-elect, who has been associated with the club for three years, was formally installed in his office. In a few appropriate remarks he stated that he was sure he could fill the shoes of the retiring president in a physical sense, but was doubtful about his ability to do so literally.

The policy of the club in the future will be to admit 60 members instead of 50 as has been the plan heretofore.

CHIEF OF ROOTERS IS ONLY PART OF HIS JOB



—Photo Bridgman Studio.

SYDNEY ANDERSON, SC. '22

The newly elected student marshal at the University of British Columbia, who took a preliminary survey of applicants for the position of yell leaders at Friday's Alma Mater Society meeting. The marshal, who next year will be junior only to the head of the student's council in undergraduate activities, is the retiring president of Science Men's Undergraduate Society, a member of the basketball team and an energetic rugby enthusiast.

Lecture on Banking.—A lecture on "The Canadian Banking System in Operation," will be given at the Mission Auditorium, 233 Abbott Street at 7:45 p.m., Saturday, April 2. Dr. Boggs and Mr. B. Pratt of the University of British Columbia will deal with the subject. Miss Marion Rolph will sing and Miss Nina Porter will recite. Mr. Leon J. Ladner will preside. Sun Apr 1

Undergraduates' Court to Uphold U.B.C. Student Laws

New Administrative Body to Be Introduced Into University Activities

Election of Student Offices for Year Is Completed—Many Places Filled.

UNIVERSITY OF B. C., April 9.—That a students' court will be introduced to the University next year is likely if the faculty approve of the scheme which was drawn up and passed upon by the retiring council for this year. Its function shall be to bring to trial any student charged with any offence against the student laws. Power will also be granted to impose punishment as well as pronouncing possible guilt. The court will be presided over by the chief justice, who must be a member of the senior year of any undergraduate society, and who will be chosen by election from the list nominated by a committee consisting of the presidents and vice-presidents of the senior year of each faculty. There will be four associate judges, one for each undergraduate society, and these must be elected by their undergraduate societies. They must be members of the junior or the senior years. The prosecuting attorney shall be apointed by the students' council, and the sheriff by the chief justice. The latter shall also appoint the clerk of the court.

This court is only in its experimental stages. Many of the laws which have been framed and passed by the students' council are frequently ignored or at least unrecognized and it is to this end that the above provision has been made. It is to be hoped that the mere existence of a student court will have the desired effect of causing students to observe the bylaws.

Nine Days' Celebration

The senior classes who graduate in the middle of next month have prepared a great series of events in honor of the time. This is especially marked in the case of the class of Arts '21 wherein the activities spread over a term of nine days. Mr. Joe Schell, the class president, has all the arrangements well in hand, and the various chairmen of entertainments have had busy days in the completion of all arrangements. Mr. T. P. Peardon, who was appointed class valedictorian, will give his address on class day on Tuesday, May 10. The programme on this day will also include the reading of the class poem and the class prophecies.

At this ceremony the valedictory gift of the class will be presented by the president of the class and accepted by the Chancellor, Dr. R. E. Mckechnie, on behalf of the University. The three-quarter length portrait of the late Dr. Wesbrook, which Mr. Victor A. Long has painted, has been pronounced to be one of the best works of this eminent Canadian artist. After the presentation the portrait will probably be placed on exhibition in the city and will then hang in the board room until permanent quarters have been secured.

Alma Mater Picnic

The annual alma mater picnic will be held this year to Wigwam Inn on Saturday, April 30. The Outdoors Club have all the necessary attractions to make the affair a real success and the demand for tickets has been quite indicative of the desire of all to attend. An early start will be made and the party will arrive at the Inn in time for lunch. The afternoon will be spent in playing games and after dinner a dance will be given, with a moonlight ride home as the finale to the year's activities. It is the day following the cessation of all examinations so all attending will be in a real mood for celebration. The new executive of the Outdoors Club which was appointed last Monday noon will manage affairs and those elected are as follows: Hon. president and vice-president, Dr. and Mrs. Eastman; president, Henry Johnson; vice-president, Miss M. McKechnie; marshall, "Johnny" Walker; and archivist, Miss R. Verchere. Much credit is due the retiring president, Mr. George Barnwell, who was successful in the campaign which ended in the erection of the cabin on Grouse mountain.

Literary Supplement

This week's issue of the Ubyssey, which is the final for the year, contained the Spring Literary Supplement. One of the most pleasing features of the edition was the article by Mr. Hugh Walpole on the "Modern Tendencies in English Fiction." On the whole the edition was a most successful one with pertinent closing advice from the editorial staff.

At the last meeting of the Players' Club the plan of presenting a $50.00 prize for the best original one-act play to be written by any member of the undergraduate body was favorably endorsed. The play must be of such a nature that it can be presented at the annual Christmas performance of the club. The judges of the competition will be the faculty members of the club. The offer has been approved by the faculty and will be included in the calendar amongst the list of prizes and scholarships.

The chief interest of the past few weeks has been the election of the various executives and officials for the term of 1921-1922. A partial list of these is as follows:

The Council-Elect

Honorary president—Dr. L. S. Klinck.
President—P. N. Whitley, Arts '22.
Secretary — Miss Marjorie Agnew, Arts '22.
Treasurer—W. O. Banfield, Sc. '22.
President Women's Undergrad.—Miss C. Urquhart, Arts '22.
President Arts Men's Undergrad.—J. P. G. MacLeod, Arts '22.
President Agric. Undergrad.—G. H. Harris, Agric. '22.
President Science Undergrad.—S. R. Say, Science '23.
President Literary and Scientific Department—A. E. Richards, Agric. '23.
President Men's Athletics — Cliffe Mathers, Sc. '23.
President Women's Athletics — Miss Eveleigh, Arts '23.
Marshal—S. Anderson, Sc. '22.
Editor-in-chief—A. H. Imlah, Arts '22.

The three remaining council positions from last week have now been filled by election. Miss Eve Eveleigh, Arts '23, has been elected president of the Women's Athletics, and Mr. Cliffe Mathers, Science '23, has been chosen as head of the Men's Athletics. Both are well known in the athletics of the college, Miss Eveleigh captaining the champion ladies' senior squad, and Cliffe being a member of the senior basketball team, as well as secretary-treasurer of the Track Club.

Mr. Sid Anderson was unanimously elected to the position of marshal for next session. Sid's experience on the council this year will assist him in carrying out the important tasks of this new position.

Musical Society: Hon. Pres., Mr. E. H. Russell; pres., Miss Kathleen Grant, vice-pres., Mr. Ralph Argue; Sec., Miss Marion Atherton; treas., Mr. S. A. Cox; women's rep., Miss M. Wilcox and Men's rep., Mr. J. A. C. Harkness; non-executive reporter, Miss Annie and librarian, Mr. Carmen Sing.

Undergraduate Societies.

Arts '22—Hon. president, Dr. Sedgewick; president, Mr. W. R. MacAfee; vice-president, Miss Cora Metz; secretary, Miss G. E. McKinnon; treasurer, Mr. A. McL. Hurst; athletic representatives, Mr. J. Arkley; debates representatives, Miss R. E. Verchere and Mr. L. W. Heaslip.

Arts '23—Hon. president, Dean Coleman; president, Mr. H. M. Cassidy; vice-president, Miss Grace Smith; secretary, Miss Mary Bulmer; treasurer, Mr. A. H. Hunter; athletic representatives, Mr. H. C. Lewis and Miss Z. B. Smith; debates representatives, Mr. G. H. Scott and Miss Sallee Murphy; class reporter, Mr. J. V. Clyne.

Arts '24—Hon. president, Dr. Mack Eastman; president, Mr. J. H. Wilson; vice-president, Miss D. Taylor; secretary, Miss Helen Creelman; treasurer, Mr. W. Cantelon; athletic representatives, Mr. R. Palmer and Miss M. Bryer; debates representatives, Mr. Don Baker and Miss I. Stewart; class reporter, Mr. G. Brune.

Science '24—Hon. president, Dr. Davidson; president, C. Arnott; vice-president, P. Barr; secretary-treasurer, L. B. Stacey; athletic representative, H. O. Arkley; class reporter, C. Jones.

Basketball—Hon. president, Dr. Buchanan; president, K. Carlisle, Sc. '24; vice-president, L. Bickell, Sc. '24; secretary-treasurer, H. O. Arkley, Sc. '24.

Soccer Club—president, Mr. Jasper Wolverton; vice-president, Mr. Ray Atkinson; secretary-treasurer, Mr. W. Stewart and manager Mr. R. W. Parker.

The Engineers' Discussion Club has elected as president Mr. R. Hodson, Science '23, and as secretary Mr. T. P. Guernsey, Science '23. The purpose of the club is to encourage public speaking, and to distribute the practical knowledge gained by its members during their summer's work. Membership is at present open to Science men and to those in Arts who will be entering Science next year. It requires a three-fourths majority vote of the members for election to membership.

Players' Club—Honorary president, Prof. F. G. C. Wood; president, G. W. B. Fraser, Arts '22; vice-president, Miss D. Gill, Arts '22; secretary, Miss K. M. Portsmouth, Arts '23; treasurer, R. Hunter, Arts' 23. Executive committee, Miss N. Willis, Arts '22; Miss K. Leveson, Arts '23, and G. Livingston, Arts '24.

French Players' Club—President, Miss D. Dallas, Arts '23; vice-president, H. C. Sing, Arts '23; secretary, Miss Beth McLennan, Arts '23; treasurer, Mr. J. R. McKee, Arts '23.

Science Men's Undergraduate Society—Honorary president, Dr Davidson; president, S. R. Say, Science '23; vice-president, G. F. Fountain, Science '22; secretary, T. P. Guernsey, Science '23; treasurer, W. Ure, Science '23; reporter, W. E. Graham, Science '23; athletic representative, K. Carlisle, Science '24.

Science '23—Honorary president, Dr. Hebb; president, R. Hodgson; vice-president, W. E. Graham; secretary-treasurer, A. McVittie; athletic representative, Doug. Rae.

Bucketful of Money

A pleasing ceremony at the last meeting of the Alma Mater of the U. B. C. was staged in the presentation by the Arts students of a bucketful of silver money to the janitor, Mr. W. Tansley, who is such a prime favorite amongst all. His scholarly ways and geniality have always proved successful in times of trial amongst the troubled undergraduates. Mr. Arthur Lord, the retired president of the Alma Mater, was on hand to engineer the affair, and presided gracefully with the pail and the broom.

TOO FEW APPLY TO LEAD YELLS

Retiring Head of University Rooters' Club to Call for More Men to Lead Yells

"To be or not to be"—it was the same old question at the last general meeting of the Alma Mater Society of the University held at noon Friday at the University. Finally, however, the issue was decided by a motion to defer the election of yell-leaders until the fall term. The meeting had been called primarily to see what material might be uncovered as possible aspirants for the three jobs held last year by the three "M's." Newly appointed Marshall Sid. Anderson was on hand to give the four contestants the critical interview, but all embarrassing moments were obviated as Mr. P. D. I. Honeyman, retiring president of the Booster's Club, decided that enough entries had not been secured. However there was no intention of disparagement upon those who had signified their intention of leading the crowd through the mystic toils. Those entered were: Messrs. "Brick" Anderson, Joe Gelgerich, C. A. F. Clark and Bloomfield.

As three men are to be chosen it was felt that a greater number should try out. The retiring yell king is Mr. G. Meekison who is entitled to the wearing of the small block letters and the two assistants, Mr. Jimmy Mitchell and Mr. Mickey McDougall who have each won the plain letter. These letters are presented by the athletic department and are equivalent to honors won on the field, in the gymnasium, etc. The highest award is the big block which is awarded only to the members of the senior rugby team and to the highest scorer in the track meet. Small block letters are granted to all other senior teams whilst the plain letters can be won by second team members. One of the rulings in the wearing of letters is that they shall be only worn with regulation sweaters. At the present time these are only sold by the Students' Council. As a result there has been a marked increase in blue and gold sweaters about the grounds and buildings, so that the letters which were presented last week ecan be worn with effect.

RETIRES AS HEAD OF U. B. C. MUSICAL CLUB



—Photo Steffans Colmer Studio.

JAMES MITCHELL, ARTS '21

Whose graduation this year places him out of the running for office in undergraduate societies at the University next year. He has been an active head of the Musical Club this year and has been able to conduct its functions quite harmoniously. He is also one of the college yell leaders.

82

U. B. C. ANNUAL IS ART PRODUCTION

Big Demand for Autographs of Seniors and Professors When Magazine Appears

UNIVERSITY OF B. C., April 16. — "Will you sign my Annual?" was the popular slogan of everyone at the university yesterday. Following the distribution of the copies by the annual board, which commenced at 9 a.m. on Friday morning, there was a regular melee of signature seekers and willing victims to be found in all quarters of the buildings. The freshettes seemed to be the most assiduous hunters and early in the day, were vying with each other as to the total names obtained and as to which had the better list. The seniors and the science men were the willing victims, and more than once were held up in reaching classes by the lines of fair admirers.

Not only were the students held up, but the professors had just as much fun out of the game as the autograph seekers. In the end many of them had to walk out backwards to avoid being detained, and some of the wiser ones did not appear about the buildings until the general excitement had cooled off later in the afternoon. Even some of the books showed such distinguished signatures as that of President Klinck, and here again the president had to make his departure in a hurry, but promised to sign all Annuals left in the office. It was a dexterous move, and the president got away for the time being.

Lots of Pictures.

This year's contrbutiion to the annual board is a blue-covered book with large gold letters across the front, announcing the 1921 edition. The senior graduating classes only have been allowed space for class pictures, and these have been mounted very attractively. Each page is devoted to six students whose photographs are reproduced in a diagonal line across the page set in borders of blue and gold. Terse, witty and descriptive passages accompany the pictures, and from many remarks many of them are exceedingly fitting, Space is devoted to the other classes and pages for snapshots. Many pages have been given over to athletics in which many fine descriptions of the outstanding events of the year, such as the "Stanford Game," have been printed once more, so that the "grads" will always have a few moment's pleasure in reading them in the years to come. The new professors also receive a little more publicity with an explanatory note of their past and present associations. This year's annual has been dedicated to the chancellor, Dr. R. E. McKechnie, who has a very pleasant and thoughtful foreword.

The Annual board, which is made up entirely of students, has been particularly successful in presenting such a fine volume to those who have attended U.C. during the term of 1920-1921. Those assisting in the work were Mr. J. F. Walker, Sc. '22, editor-in-chief; Miss Marjorie Agnew, Arts '22; Mr. R. J. McLeod, Miss Martha McKechnie, Mr. Merton Dyce, Mr. Garrett Livingstone and Mr. Terry Guernsey.

TRAGIC SEQUEL TO U. B. C. HIKE

Member of Graduating Class Dies From Effect of Hemorrhage Caused by Fall

Grouse Mountain was the scene of a tragic accident on Sunday afternoon when Douglas Wallace, a university student, struck his head against a tree at the foot of a long slide on the frozen slopes.

The accident occurred while a party of university students, of whom Wallace formed one, were returning from the cabin they had built on the mountain. At the time the accident seemed trivial and young Wallace bravely struggled home with the assistance of his fellow climbers. He passed away this morning in his sleep as the result of a hemorrhage of the brain.

He is survived by his father and mother, Mr. and Mrs. Archibald Wallace, 3370 Laurel Street, and a sister Norah, at present teaching in Port Alberni. The funeral arrangements have not yet been completed, Mr. Wallace being in Kamloops. He is expected back this evening or tomorrow morning.

The young man was a prominent member of this year's graduating class in applied science at the university and was just finishing a brilliant undergraduate career, although barely 20 years of age. After receiving part of his unpreliminary training in South Africa and England he entered the university in 1916, having passed his matriculation examinations second in the province.

Not only has he done well in his studies, but he has occupied a prominent position in student affairs, and his loss will be greatly felt by a multitude of friends within and without the university.

LAST TRIBUTE TO CLEVER STUDENT

Faculty and Collegians of University Pay Respect to Memory of Douglas Wallace

The faculty, students and representatives of the various associations and societies of the University of British Columbia paused in silent tribute this afternoon out of respect to the late Douglas Archibald Wallace, who died on Monday morning, following an accident in climbing Grouse Mountain with a party of his fellow students. The funeral was held this afternoon.

The service was held in St. George's church, where the remains were taken from the home at 3370 Laurel Street. Every seat was taken and there were many wet eyes when the mourners stopped to think of the tragic death of a young man just completing his education and ready to launch out into the affairs of life. The respect in which his fellow students held him was shown by the large number of students from the university who attended and the many beautiful wreaths sent by them.

Rev. M. H. Jackson, assisted by Rev. O. M. Sanford, conducted the services and paid a high tribute to the character of the deceased. The pallbearers were members of the deceased's class of Sc. '21, Messrs. Donald Morrison, Henry Johnson, George Barnwell and Bernard Pratt. Following the service the remains were taken to Ocean View Cemetery for interment.

Among the floral tributes received from fellow students and friends were those from the faculty of the university, fellow students of Sc. '21, Outing Club, undergraduates Arts '21, the deceased's professors, Messrs. Archibald, Clarke and Seyer, Men's Undergraduate' Society, Men's Literary Society, young men's class of the Mount Pleasant Methodist church, the Sipprell class of the Mount Pleasant Methodist Sunday school, members of the Mount Pleasant Methodist W. C. T. U. and from the family and friends.

"Sweet Lavender" To Be Presented Under Auspices of I. O. D. E.

For those who did not see "Sweet Lavender" produced by the Players Club of the university recently, an opportunity will be afforded them on Friday evening, May 6, in the Avenue Theatre. The programme will be given under the auspices of the General Leckie Chapter, I. O. D. E.

Lady Tupper, Mrs. J. W. Stewart, Mrs. Stuart Livingstone, Mrs. Alexander Henderson, Mrs. A. D. McRae, Mrs. A. D. Russell, Mrs. B. D. Gillies, Mrs. Douglas Armour, Mrs. D. P. Marpole and Mrs. J. M. Scott have consented to act as patronesses.

A ticket committee has also been arranged, the members of whom are Mrs. Stuart Livingstone, Mrs. Newton Burdick, Mrs. C. W. Peck, Mrs. R. G. Bedlington, Mrs. A. D. McRae, Mrs. E. W. Hamber, Mrs. B. D. Gillies and Mrs. Marpole.

GRADUATES PLA BUSY FORTNIGH

Members of Finishing Class University Turning Fro Papers to Entertainments

Functions to Commence Wit Tree-Planting Ceremony a Point Grey

UNIVERSITY OF B. C., April 3 With the major part of the exami tions as a mere memory the grea number of the students have now tu ed themselves towards the graduat activities. This particularly applies the senior classes as such a large varied programme has been arrang commencing with the tree-plant ceremony on Tuesday afternoon, that time all the members of the gr uating classes will be free from toils, even the students taking hon in their various courses whose e examinations in some cases have b left over until the beginning of week. The general hue and cry for t past few days, apart from the walli of the examination trials has been th of securing further invitations for t convocation ceremony. Certainly t auditorium will be packed to capaci and the 1921 graduating classes a anxious to get as many of their frien there as possible.

The first ceremony will be that of t tree-planting at the university site at Point Grey. The class of Arts will meet there on Tuesday afternoo May 3, and the first sod will be tur ed over by Dr. T. H. Boggs, honora president of the class. Mr. Joe Sche class president, will also assist in th feature. All the arrangements ha been handled under the convenership Mr. Evan A. Boss. On this same eve ing there will be a banquet at th Citizens' Club, at which members of a the graduating classes will rejoice f a few hours. The invited guests a President and Mrs. Klinck, Dean ar Mrs. R. W. Brock, Dean and Mrs. Col man, Dean and Mrs. Clement, Mr. Ia Gibson and Mr. Paul Whitley, Arts '2 The committee in charge of this fun tion is Miss Janet McTavish and M Charles Milley.

On Wednesday night the men ar blossoming forth with a stag party The earlier part of the evening will b passed with a billiard and bowlin tournament and then adjournment wi be made for eats until all are satisfie that the evening is over.

On the afternoon of Thursday th dansant has been arranged to be hel in the auditorium. Those present wil be the graduating class and their in vited guests. Those in charge ar Misses D. Brenchley and Gwen Lewi and Messrs. H. McLean and Al. Rus sell. On the same evening Mr. Alfre Rive will make all the necessary pre liminaries for the whole class to attend the Orpheum theatre.

Tennis Tea.

Friday afternoon will see rather a departure from the usual turn of events with a tennis tea between 2 and 6 p.m. Dr. Boggs has kindly sponsored this affair and the B. C. E. R. courts have been secured for the occasion. This promises to be one of the most pleasant items of the large programme of activities.

On Saturday a picnic will be held to Banfield's Landing, on the North Arm, where Mr. J. J. Banfield has kindly offered the use of his grounds for the day. All the classes will attend and under the organization of Miss Marjorie Matheson and Mr. George Barnwell there is no danger that the affair will lag.

On Sunday the Baccalaureate services will be conducted at Chalmers Church on Twelfth Avenue, although no definite hour has been set for the ceremony. Mr. S. T. Galbraith will act as supervisor in the arrangement of details for the affair.

Monday, May 9, will be reserved as a holiday and as a day for recuperation following the events of the week previous. The break is not long, however, as the class exercises will be held in the auditorium on Tuesday afternoon. Here the valedictory address, class poem and class prophecies will be heard. The ladies of the class of Arts '24 will serve refreshments during the afternoon. Messrs. S. M. Scott and Gar. Ingledew are the officials at this function.

Following a tea by Mrs. L. S. Klinck on Wednesday afternoon all the ceremonies are brought to a close with convocation on Thursday, May 12. On the same evening the convocation dance given in honor of the graduating classes will mark the last happy event in the college life of the '21 graduates. This dance is given by the juniors.

Reception at Home of Dr. and Mrs. McKechnie

World Apr 30

Large Gathering at "Drumtochty" — Board of Governors, Senate, Members of Faculty and Graduating Class of 1921 of University Guests of Chancellor and Mrs. McKechnie.

A reception in honor of the board of governors, the senate, members of the faculty and the graduating class of the University of British Columbia was held at "Drumtochty," Shaughnessy Heights, the lovely home of the Chancellor of the University, Dr. R. E. McKechnie and Mrs. McKechnie, on Friday evening. The rooms were a bower of flowers for the occasion, tulips, broom, and wallflowers being most artistically combined.

Dr. G. H. Clement, Mrs. L. S. Klinck, Mrs. S. D. Scott and Mrs. F. M. Clement assisted the hostess in the drawing room. The ices were cut by Mrs. R. L. Reid and Mrs. H. T. J. Coleman, who had helping them in serving the guests Mrs. A. R. Tufts, the Misses Mansell, Mr. Dean Mansell and Mr. H. F. G. Letson. Little Evelyn Tufts admitted the guests and an orchestra gave selections throughout the evening.

Among the guests invited were:

His Hon. the Lieutenant-Governor and Mrs. Walter C. Nichol, Dr. and Mrs. L. S. Klinck, Hon. J. W. deB. Farris, Dr. and Mrs. R. L. Fraser, Mr. and Mrs. R. P. McLellan, Hon. Justice Murphy and Mrs. Murphy, Mr. R. L. Reid, K.C., and Mrs. Reid, Dr. and Mrs. S. D. Scott, Mr. and Mrs. Christopher Spencer, Mr. Campbell Sweeny, Miss Sweeny, Rt. Rev. A. U. de Pencier and Mrs. de Pencier, Rev. A. H. Sovereign and Mrs. Sovereign, Rev. M. H. Jackson and Mrs. Jackson, Hon. and Mrs. J. D. MacLean, Rev. and Mrs. Leslie Clay of Victoria, Mr. and Mrs. S. J. Willis of Victoria, Dean and Mrs. F. M. Clement, Dean and Mrs. R. W. Brock, Dean and Mrs. H. T. J. Coleman, Prof. and Mrs. P. A. Boving, Prof. Wilfrid Sadler, Dr. and Mrs. Wm. B. Burnett, Mr. H. F. G. Letson, Mr. G. W. Scott, Dr. and Mrs. E. H. Archibald, Prof. and Mrs. E. G. Matheson, Dr. H. T. Boggs, Dr. H. Ashton, Mademoiselle Foucart, Prof. and Mrs. L. F. Robertson, Prof. and Mrs. David M. Robinson, Mr. and Mrs. D. L. MacLaurin of Victoria, Mr. T. A. Brough, Judge and Mrs. F. W. Howay of New Westminster, Dr. and Mrs. W. D. Brydone-Jack, Mr. and Mrs. J. S. Gordon, Prof. and Mrs. G. E. Robinson, Dr. and Mrs. N. Wolverton of Nelson, Mr. and Mrs. E. V. Paul of Victoria, Mr. and Mrs. W. P. Argue, Mr. and Mrs. H. C. Shaw, Miss A. B. Jamieson, Dr. and Mrs. R. E. Walker of New Westminster, Mr. J. H. Senkler, K.C., and Mrs. Senkler, Rev. Principal Vance and Mrs. Vance, Mr. and Mrs. Chas Murison, Hon. Chief Justice and Mrs. Hunter of Victoria, Prof. and Mrs. J. M. Turnbull, Dr. and Mrs. D. Buchanan, Dr. and Mrs. C. McLean Fraser, Dr. and Mrs. T. C. Hebb, Dr. and Mrs. R. H. Mullin, Dr. and Mrs. S. J. Schofield, Dr. G. G. Sedgewick, Prof. and Mrs. H. N. Thomson, Prof. and Mrs. A. F. Barss, Prof. H. R. Christie, Dr. and Mrs. A. F. B. Clark, Dr. and Mrs. R. H. Clark, Dr. and Mrs. J. G. Davidson, Dr. and Mrs. Mack Eastman, Prof. and Mrs. G. A. Gillies, Prof. and Mrs. James Henderson, Dr. and Mrs. A. E. Hennings, Dr. and Mrs. A. H. Hutchinson, Prof. and Mrs. L. Killam, Prof. and Mrs. H. M. King, Prof. and Mrs. E. A. Lloyd, Dr. and Mrs. O. J. Todd, Dr. and Mrs. W. L. Uglow, Mrs. Sedgewick, Dr. and Mrs. M. Y. Williams, Prof. H. F. Angus, Mrs. Angus, Prof. V. S. Asmundsen, Prof. and Mrs. Frank E. Buck, Prof. R. L. Davis, Prof. and Mrs. N. S. Golding, Prof. and Mrs. G. H. Grojean, Prof. and Mrs. J. K. Henry, Miss Ethel I. Johns, Dr. and Mrs. MacEachern, Prof. and Mrs. E. E. Jordan, Prof. and Mrs. Thorlief Larsen, Prof. and Mrs. H. T. Logan, Dr. and Mrs. W. L. Macdonald, Miss Isabel MacInnes, Prof. and Mrs. G. G. Moe, Prof. L. Richardson, Prof. and Mrs. C. C. Ryan, Mrs. Fred Ryan, Prof. and Mrs. W. N. Sage, Dr. and Mrs. W. F. Sayer, Dr. and Mrs. F. C. Walker, Prof. F. G. C. Wood, Mr. and Mrs. H. P. Archibald, Mr. and Mrs. John Davidson, Mrs. Wood, Mr. John Henry, Miss Henry, Miss Mary Ard MacKenzie, Mr. and Mrs. C. H. Mercer, Mr. Thomas Pattison, Mr. and Mrs. W. H. Powell, Miss Margaret Ross, Mr. and Mrs. S. E. Beckett, Dr. and Mrs. R. E. Coleman, Mr. and Mrs. R. C. Treherne, Mr. and Mrs. J. W. Eastham, Mr. and Mrs. Thomas Jagger, Mr. and Mrs. James Ormiston of Denman Island, Mr. John Allardyce, Mr. R. A. Derrick, Mr. H. A. Dunlop, Miss Ruth Fulton, Miss Pauline Gintzburger, Mr. W. A. Hardy, Mr. and Mrs. G. M. Irwin, Mr. and Mrs. A. Lightfali, Mr. and Mrs. A. N. St. John Mildmay, Mr. L. V. Miller, Miss Olive MacLean, Miss Kathleen Peck, Mr. R. L. Vollum, Mr. D. G. Laird, Mr. E. C. Stillwell, Mr. and Mrs. G. B. Boving, Mr. and Mrs. H. R. Hare, Prof. and Mrs. W. A. Middleton, Mr. W. N. Jones, Mr. G. T. Tennis, Mr. F. Dallas, Mr. and Mrs. S. W. Mathews, Mr. and Mrs. John Ridington, Mr. and Mrs. W. P. Dunbar, Mrs. M. I. Rogers, Miss M. Mounce, Mr. J. McL. Schell, Mr. C. O. Swanson Mr. Kosaburo Shimizu, Miss Evelyn C. McKay of New York, Dr. and Mrs. A. S. Lamb, Dr. and Mrs. G. H. Clement, Dr. W. C. McKechnie, Mrs. A. R. Tufts, Miss Evelyn Tufts, Miss Rheta Mansell, Miss Marjorie Mansell, Mr. Thomas Ian Gibson, Mr. and Mrs. Cecil Killam, Miss Dorothy Adams, Miss Edith Barlow of North Vancouver, Mr. George Francis Earnwell, Miss Dorothy Blakey, Mr. Arthur Boss, Miss Dorothy Bowes, Miss Dorothy Branchley, Miss Miriam Carson, Miss Margaret Clarke, Miss Lila Coates, Miss Florence Cowling, Miss Ruth Craig, Mr. Reginald Cribb, Mr. George Cross of New Westminster, Miss Isabella Crozier, Mr. Ebenzer Crute, Miss Violet Dunbar, Miss Sadie Edwards, Mr. Lacey Fisher of New Westminster, Mr. Russell Foerster, Mr. Leslie Fournier, Mr. Samuel Galbraith, Miss Bonnie Gill of North Vancouver, Mr. Cyril Goldstein, Miss Sylvia Goldstein, Miss Julia Greenwood, Miss Freda M. Handford, Miss Ruth Harrison, Miss Agnes C. Healy, Miss Victoria Herman, Miss Lillian B. Hobson, Mr. Garfield Ingledew, Miss Norah V. Jones, Miss Mildred Kelman, Miss Myrtle Kilpatrick, Mr. Judson C. Kirby, Mr. James E. Lawrence, Miss Marion Lawrence, Miss Jessie Lett, Miss Gwynneth Lewis, Mr. Arthur Lord, Miss Dorothy Lyne, Miss Ruth Lyress, Miss Nina Mathers, Miss Marjorie Matheson, Mr. Chesley E. Milley, Miss Nina Munn, Miss Muriel Munro, Miss Irene McAfee, Mr. Donald MacArthur, Miss Hattie M. McArthur, Miss Jessie A. MacBeth, Miss Hazel E. McConnell, Mr. Wilfrid R. McDougall, Miss Norma I. McGregor, Miss Enid M. McKee, Miss Greta H. McKee, Miss Flora G. MacKinnon, Miss Eleanor M. McLean, Mr. Harold McLean, Miss Janet McTavish, Mr. Dwight Osborne, Mr. Thomas Peardon, Mr. Bernard Pratt, Miss Georgina A. Reid, Mr. Alfred Rive, Miss Margaret Robson, Mr. Wilbur S. Rogers, Mr. Alan Russell, Miss Marion E. M. Sauder, Mr. Joseph McC. Schell, Mr. Morley Scott, Miss Myrtle E. Shannon, Miss Annie Smith, Mr. Charles D. Smith, Mr. Edgar D. Solloway, Mr. Frank J. Studer, Miss Ethel G. Suttie, Miss Agnes Ure, Mr. Alexander M. Usher, Mr. George V. Wilby, Mr. Arthur E. Wilks, Miss Freda L. Wilson, Miss Grace A. Wilson, Mr. Lionel F. Pumphrey, Mr. James R. Mitchell, Mr. Roland J. Lanning, Miss Margaret McCabe, Mr. Arnold Webster, Mr. Robert G. Anderson, Mr. Harold G. Bell, Mr. P. D. I. Honeyman, Mr. H. T. James, Mr. J. Kingham, Mr. John Melville, Mr. D. K. Morrison, Mr. McPhee, Mr. W. R. Payne, Mr. S. B. Plummer, Mr. H. A. Rose, Mr. C. E. Stone, Mr. C. O. Swanson, Mr. D. L. Thompson, Mr. D. A. Wallace, Mr. E. M. White, Mr. B. M. Carter, Mr. K. B. Gillis, Mr G. S. Coward, Mr. H. R. L. Davis, Mr. O. A. Lambb, Mr. C. P. Leckie, Miss Marion Mounce, Mr. R. C. Palmer, Mr. C. W. Traves of New Westminster and Mr. F. F. McKenzie.

UNVEIL PORTRAIT AT UNIVERSITY

Students Present Oil Painting of First President, Dr. F. F. Wesbrook

World May 11

What has become a time-honored custom with graduating classes at the university, was again observed Tuesday afternoon when the members of Arts '21, conducted their class day exercises in the auditorium. For the past two years fourth year students, before graduation, have presented their Alma Mater with some tangible token of affection; Arts '19 donated a scholarship; last year's class a silver cup for the winners of the annual relay race; Arts '21 yesterday, amid an impressive silence, which lasted several minutes, unveiled a life-size portrait of the first president of the university, Dr. Frank Fairchild Wesbrook, painted by Mr. Victor A. Long.

Mr. Joe Schell, president of the class, in a short address, paid a tribute to the memory of "one whose spirit still moves among us and stimulates us in the discharge of our duties. All undergraduates knew Dr. Wesbrook as a gentleman, a student and a man actuated by democratic instincts. He was beloved by all who knew him," said Mr. Schell.

Chancellor R. E. McKechnie, in accepting the gift on behalf of the university, reviewed the career of the first president; how in face of disappointments and difficulties he laid the foundations of what will eventually be one of the leading universities of the continent; how in the choice of his staff and the organization of the faculties he exercised his wide knowledge of men and obtained the best, and how yet the university officials are trying to carry out the plans originally outlined by him at the outset of the institution's career.

The Valedictory address was delivered by Mr. T. P. Peardon. "It is our duty as graduates," he said, "to conserve the heritage of our forefathers and try to contribute something tangible to world progress. People are coming more and more to doubt men who claim possession of a panacea for all social ills. Single tax, the soviet system, or a hundred per cent. patriotism will not mean the salvation of society; we must seek industrial freedom, world disarmament, peace and a world parliament."

The class prophecy was presented by Mr. Lacy Fisher and Miss Muriel Munro and evoked storms of laughter and applause. Mr. Alf. Rive bequeathed in the class will the "permanently, temporary, so-called and alleged buildings, huts, lean-to's, hovels and shacks to succeeding classes." Nobody's feelings were spared in Alan Hurst's and Cora Metz's reading of the "How Others See Us," nor were they made to feel any more comfortable by the reading of the class poem by Miss Hazel McConnell. A pleasing musical programme was rendered by Miss Norah Willis, Miss Agnes Healey, Miss Lila Coates and Mr. Earle Foerster. Refreshments were served at the conclusion of the exercises by the girls of the freshman class.

TENNIS CLUB AT LOCAL VARSITY

World Apr 30

Students Will Practise Hard for Big Tournament to be Held Later in the Season

During the summer months the university students who remain in the city will have the opportunity of joining up with the tennis club organized under the athletic department. Many have already signified their intention to join and the season promises to be a most successful one. In the fall a tournament will be staged, as has been the custom in former years, and some splendid talent will be revealed following the few months hard training.

Among those who have already signed the list of available players are Misses K. Pecy, Griffith, Agnew, P. Stewart, Helen Clark, G. Pedlow and Casselman and Messrs. Jas. Herd, Guernsey, Ross, Ingledew, Kagnoff, Richmond, Cutler, McPherson, Hear, Underhill, T. V. Berry, J. V. Clyne, S. A. Miller, G. W. B. Fraser, B. D. Pratt, W. W. Coates, J. Melville, C. A. F. Clarke, C. G. Larson, L. M. Woodard, W. N. McDougall, Joe Schell, J. H. Wilson, H. G. Fulton, E. H. Fleming, R. G. McKee and G. H. Scott.

CLASS EXERCISES AT UNIVERSITY ON TUESDAY

To Make Presentation of Portrait of Late Dr. Wesbrook

The portrait of the late Dr. F. F. Wesbrook, which has been painted by Victor A. Long to the order of the graduating class in arts of the University of British Columbia will be presented by the class to the university tomorrow afternoon during the class day exercises. The presentation will be made by Mr. J. C. Schell, president of Arts '21, and the portrait will be accepted by the chancellor, Dr. R. E. MacKechnie. President Klinck will award class letters to seniors who have earned them during the year.

The valedictory gift will be delivered by Mr. T. P. Peardon, who has represented the university in several intercollegiate debates and has gained a high reputation as a speaker. Miss Hazel McConnell is to deliver the class poem; the class will will be read by Mr. A. Rive. Mr. Lacey Fisher and Miss Muriel Munro will attempt to read the horoscopes of the class members, and Mr. Alan Hurst and Mr. C. Metz will let the seniors know "How Others See Them." The class exercises are at 2:30 in the university auditorium and are open to the public.

Players Club Will Perform At Kamloops

World May 12

With the rush of examinations and final social functions a thing of the past, the Players Club of the University, as in former years, will leave on Sunday evening for Kamloops and the Okanagan Valley, where the members will play "Sweet Lavender," so successfully produced in this city, Victoria and Nanaimo during the past two months. Prior to the Okanagan trip the club will give their show in Chilliwack, under the auspices of the H. M. S. Lion Chapter of the I. O. D. E. on Friday night. The funds will go towards the Chilliwack War Memorial Fund. After the show the players will be entertained at the home of Mrs. G. H. Ashwell, who is regent for the district. The following day they will be the guests of the University graduates of the Valley on an automobile tour, to be followed by a luncheon. The party will be chaperoned by Mrs. W. H. Wood and Mrs. Suttie.

Kamloops, Vernon, Kelowna and Penticton figure on the club's itinerary for the trip through the interior. Starting from Vancouver on Sunday night, the show will be presented every day except Thursday, the cast returning on Saturday at midnight. The tour is under the management of the R. E. Berry Theatre Company at Kelowna. Mrs. Suttie will chaperon the party.

President and Mrs. Klinck Entertain Graduating Class

PRESIDENT KLINCK of the University of British Columbia, and Mrs. Klinck are hosts today in honor of the graduating class of Arts '21 at their home on Thirteenth Ave. The invitation list includes the names of His Honor the Lieut.-Governor and Mrs. W. C. Nichol, the board of governors, senators, professors and teaching staff.

Pouring tea this afternoon at the beautifully appointed diningroom table where the university colors of blue and gold are particularly effective are Mrs. R. L. Reid Mrs. S. D. Scott, Mrs. R. T. McLennan, Mrs. Coleman. Assisting in the diningroom are Mrs. Harry King, Mrs. Harold Hare, Mrs. Gillies, Mrs. Buchanan, Mrs. Clarence Killam, Mrs. I. Rogers, Miss Ruth Fulton, Miss Isabel Harvey, Miss Irene Mounce, Miss Pauline Gintzburger, Miss Mary Peck, Miss Bonnie Clement and Miss McInnes.

The Guests

His Honor, the Lieut-Governor and Mrs. Walter C. Nichol.

Board of Governors—Mr. and Mrs. J. W. deB. Farris, Dr. and Mrs. R. L. Fraser, Mr. and Mrs. R. P. McLennan, The Hon. Justice and Mrs. Murphy, Mr. and Mrs. R. L. Reid, Dr. and Mrs. S. D. Scott, Mr. and Mrs. Christopher Spencer, Mr. Campbell Sweeny and Miss Sweeny, Dr. and Mrs. L. S. Klinck, Dr. and Mrs. R. E. McKechnie.

Senators—The Hon. and Mrs. J. D. MacLean, Mr. and Mrs. S. J. Willis, Dr. and Mrs. R. E. McKechnie, Dr. and Mrs. L. S. Klinck, Dean and Mrs. F. M. Clement, Dean and Mrs. R. W. Brock, Dean and Mrs. H. T. J. Coleman, Mr. and Mrs. P. A. Boving, Mr. Wilfrid Sadler, Dr. and Mrs. E. H. Archibald, Mr. and Mrs. E. G. Matheson, Dr. T. H. Boggs, Dr. H. Ashton, Rev. and Mrs. Wm. Leslie Clay, Mr. and Mrs. L. F. Robertson, The Right Rev. and Mrs. A. U. De Pencier, Mr. and Mrs. David M. Robinson, Mr. and Mrs. D. L. MacLaurin, Mr. T. A. Brough, Judge and Mrs. F. W. Howay, Dr. and Mrs. W. D. Brydone-Jack, Mr. and Mrs. J. S. Gordon, Mr. and Mrs. G. E. Robinson, Dr. and Mrs. N. Wolverton, Mr. and Mrs. E. B. Paul, Mr. and Mrs. W. P. Argue, Mr. and Mrs. H. C. Shaw, Miss A. B. Jamieson, Dr. and Mrs. R. E. Walker, Mr. and Mrs. J. H. Senkler, Rev. and Mrs. W. H. Vance, Mr. and Mrs. Chas. Murison, Mr. and Mrs. Gordon Hunter, Mr. and Mrs. J. M. Turnbull.

Teaching Staff—Dr. and Mrs. L. S. Klinck, Dean and Mrs. R. W. Brock, Dean and Mrs. F. M. Clement, Dean and Mrs. H. T. J. Coleman.

Professors—Dr. and Mrs. E. H. Archibald, Dr. Ashton and Mlle. Foucart, Mr. and Mrs. P. A. Boving, Dr. T. H. Boggs, Dr. and Mrs. D. Buchanan, Dr. and Mrs. C. McLean Fraser, Dr. and Mrs T. C. Hebb, Dr. and Mrs. R. H. Mullin, Mr. and Mrs. L. F. Robertson, Dr. and Mrs. S. J. Schofield, Mr. and Mrs. J. M. Turnbull, Dr. G. G. Sedgewick and Mrs. Sedgewick (mother), Mr. and Mrs. H. N. Thomson.

Associate Professors—Mr. and Mrs. A. F. Barss, Mr. H. R. Christie, Dr. and Mrs. A. F. B. Clark, Dr. and Mrs. R. H. Clark, Dr. and Mrs. J. G. Davidson, Dr. and Mrs. Mack Eastman, Mr. and Mrs. G. A. Gillies, Mr. and Mrs. Jas. Henderson, Dr. and Mrs. A. E. Hennings, Dr. and Mrs. A. H. Hutchinson, Mr. and Mrs. L. Killam, Mr. and Mrs. H. M. King, Mr. and Mrs. E. A. Lloyd, Mr. and Mrs. E. G. Matheson, Mr. and Mrs. G. E. Robinson, Mr. Wilfrid Sadler, Dr. and Mrs. O. J. Todd, Dr. and Mrs. W. L. Uglow, Dr. and Mrs. M. Y. Williams.

Assistant Professors—Mr. H. F. Angus and Mrs. Angue (mother), Mr. V. S. Asmundsen, Mr. and Mrs. Frank E. Buck, Mr. R. L. Davis, Mr. and Mrs. N. S. Golding, Mr. and Mrs. G. H. Grojean, Mr. and Mrs. J. K. Henry, Miss Ethel I. Johns, Mr. and Mrs. E. E. Jordan, Mr. and Mrs. Thorleif Larsen, Mr. and Mrs. H. T. Logan, Dr. and Mrs. W. L. MacDonald, Miss Isabel MacInnes, Mr. and Mrs. G. G. Moe, Mr. L. Richardson, Mr. C. C. Ryan, Mr. and Mrs. W. N. Sage, Dr. and Mrs. W. F. Seyer, Dr. and Mrs. F. C. Walker, Mr. F. G. Wood and Mrs. Wood (mother).

Instructors—Mr. and Mrs. H. P. Archibald, Mr. and Mrs. John Davidson, Mr. John Henry and Miss Henry, Miss Mary Ard MacKenzie, Mr. and Mrs. C. H. Mercer, Mr. Thomas Pattison, Mr. and Mrs. W. H. Powell, Miss Margaret Ross.

Lecturers—Mr. and Mrs. S. E. Beckett, Dr. and Mrs. R. E. Coleman, Mr. and Mrs. R. C. Treherne, Mr. and Mrs. J. W. Eastham, Dr. and Mrs. Thomas Jagger.

Assistants—John Allardyce, Mr. R. A. Derick, Mr. H. A. Dunlop, Miss Ruth Fulton, Miss Pauline Gintzburger, Mr. W. A. Hardy, Mr. and Mrs. G. M. Irwin, Mr. H. F. G. Letson, Mr. and Mrs. A. Lighthall, Mr. and Mrs. A. N. St. J. Mildmay, Mr. L. V. Miller, Miss Olive MacLean, Miss Kathleen Peck, Mr. R. L. Vollum, D. G. Laird, Mr. E. C. Stillwell.

Extension Assistants under Burrell Grant—Mr. and Mrs. G. B. Boving, Mr. and Mrs. H. R. Hare, Mr. and Mrs. W. A. Middleton, Mr. W. N. Jones, Mr. G. T. Tennis

Mr. F. Dallas, Mr. and Mrs. S. W. Mathews, Mr. and Mrs. John Ridington, Mr. and Mrs. W. P. Dunbar, Mrs. M. I. Rogers.

Miss M. Mounce, President, Agriculture '21; Mr. J. McL. Schell, President, Arts '21; Mr. C. C. Swanson, President, Applied Science '21.

Candidates for M. A. degree — Mr. Kosaburo Shimizu, Miss Evelyn C. McKay.

Dr. and Mrs. A. S. Lamb.

New Members of Senate—The Rev. and Mrs. Arthur Henry Sovereign, Mr. Thomas Ian Gibson, Dr. G. C. Sedgewick, Mr. H. F. C. Letson, Mr. Gordon Wood Scott, Mr. and Mrs. Cecil Killam, Dr. and Mrs. William B. Burnett, Rev. Edward McGougan, Dr. Sanford, Dr. W. D. Smith.

Graduating Class.

Members of Graduating Class, Faculty of Arts and Science—Dorothy Isobel Adams, Edith Charlotte Irene Barlow, George Francis Barnwell, Dorothy Blakey, Arthur Evan Boss, Dorothy Margaret Bowes, Dorothy Ann Bennett Brenchley, Miriam Barbara Carson, Margaret Clarke, Lila Francis Coates, Florence Cowling, Ruth Dyke Craig, Reginald Edward Cribb, George Carmichael Cross, Isabella Elliott Crozier, Ebenezer Crute, Violet Evelyn Dunbar, Sadie Edwards, Lacey Julian Fisher, Russell Earle Foerster, Leslie Thomas Fournier, Samuel Tait Galbraith, Bonnie Helen Gill, Cyril Moss Goldstein, Julia Elizabeth Greenwood, Freda Mary Handford, Ruth Harrison, Agnes C. Healy, Victoria Herman, Lillian Belle Hobson, Harold Garfield Ingledew, Norah Vivian Jones, Mildred Alice Kelman, Myrtle Esther Kilpatrick, Judson Orville Coates Kirby, James Lyle Lawrence, Marion Evangeline Lawrence, Jessie Katrina Lett, Kathleen Gwynneth Lewis, Arthur Edward Lord, Dorothy Elizabeth Lyne, Ruth Emily Lyness, Nina Adeil Mathers, Marjorie Crawford Matheson, Chesley Ernest Milley, Nina Vivian Munn, Muriel Rose Munro, Irene Davin McAfee, Donald Moulton MacArthur, Jessie Alexandra MacBeth, Hazel Erma McConnell, Wilfrid Robinson McDougall, Norma Isabel McGregor, Enid M. McKee, Greta Hope McKee, Flora Grace McKinnon, Eleanor May McLean, Harold William McLean, Janet Lu Edna McTavish, Dwight Hillis Osborne, Thomas Preston Peardon, Bernard Dodge Pratt, Georgina Agnes Reid, Alfred Rive, Margaret Watt Robson, Wilbur Stuart Rogers, Alan Macpherson Russell, Marion Eleanor Martha Sauder, Joseph McClure Schell, Seaman Morley Scott, Myrtle Evelyn Shannon, Annie Marie Smith, Charles Duncan Smith, Edgar Dunn Solloway, Frank John Studer, Ethel Gwendolyn Suttie, Agnes Margaret Ure, Alexander Murray Usher, George Van Wilby, Arthur Frederick Wilks, Freda Lenore Wilson, Lionel Francis Pumphrey, James Reid Mitchell, Roland John Lanning, Margaret Aileen McCale, Arnold Alexander Webster,

Faculty of Applied Science—Robert Griffith Anderson, Harold Glover Bell, Pharic Donald Innes Honeyman, Howard Turnbull James, Joshua Rowland Kingham, John Mellville, Donald McKay Morrison, Roland McPhee, Wilfrid Reid Payne, Stephen Becher Plummer, Hedley Alexander Rose, Clifford Ervin Stone, Clarence Otto Swanson, Douglas Lionel Thompson, Edward Murdie White, Bayard Marshal Carter, Kenneth Beresford Gillie.

Faculty of Agriculture—George Stanley Coward, Henry Roy Landerkin Davis, Cecil Alexander Lamb, Claude Perrin Leckie, Marion Jean Mounce, Richard Claxton Palmer, Charles Wesley Traves, Frederick Francis McKenzie.

Coming to Attend 'Varsity Functions

May 7

Mrs. J. W. deB. Farris, wife of the attorney-general, is coming over from Victoria to attend the University convocation next Thursday, which will mark the close of the University activities of the season.

A tennis dance arranged by Dr. T. H. Boggs to the graduating class of the University of B. C. was held at the B. C. E. R. tennis club house on Friday afternoon. Today the classes of Arts '21 are taking a trip to Banfield's Landing where they will be the guests of Mrs. Banfield.

UNIVERSITY GRADUATES TO BE GUESTS AT DANCE

May 7

Invitations have been issued for the sixth annual congregational dance of the University of British Columbia to be held in Lester Court on Thursday evening, May 12. This is an annual affair by the university, when the members of the junior classes entertain the members of the graduating class.

This year a committee composed of Arts '22, Agriculture '22 and Science '22 has been in charge of the affair, and all arrangements have been completed. The committee comprises Mr. H. Ridell, Agriculture '22; Mr. G. Fountain, Science '22, and Mr. J. P. G. MacLeod, Arts '22.

The patronesses will be: Mrs. R. E. McKechnie, Mrs. L. S. Klinck, Mrs. H. T. J. Coleman, Mrs. R. W. Brock and Mrs. F. M. Clement.

'Varsity "Grads" Close the Year With Dancing

May 12

The University Graduating Class of 1921 brought its college career to a fitting close last night when, as the guests of the junior class, they made merry at a dance in Lester Court. Interspersed among the colored dresses of the ladies and the conventional garb of the men, the pure white graduating dresses of the lady members of Arts '21 looked becomingly simple and lent an air of springtime to the affair. Everything was arranged with a view to making the affair worthy of the occasion and those in charge did not fail, in their purpose. At 11:30 supper was served in the dining room, the tables being tastefully decorated with blue and gold streamers running down the centre. Excellent music was provided and all present enjoyed themselves to the utmost. The patronesses for the affair were Mrs. L. S. Klinck, Mrs. Coleman, Mrs. F. M. Clement, Mrs. R. W. Brock and Mrs. Sage. Among the dancers were noticed:

Professor Mack Eastman, Prof. Angus, Prof. Elliott, Mrs. Elliott, Mrs. Sage, Professor Sage, Mr. Munro, Miss Kirsteen Leveson, Miss Patricia Cowan, Kirsteen Leveson, Miss Patricia Rowan, Miss Francis Cowan, Miss Maude Rowen, Miss Muriel Rowan, Miss McAfee, Miss Emily Ross, Miss Margaret Murphy, Miss Bernie DesBrisay, Miss Edith Barlow, Mr. George Barnwell, Miss Dorothy Blakey, Mr. A. Boss, Mr. Bernard D. Pratt, Miss Myrtle Kilpatrick, Mr. Art Lord, Miss Gwenith Lewis, Miss Dorothy Bowes, Mr. Van Wilby, Miss Dorothy Brenchley, Miss Bernie Bain, Miss Florence Cowling, Miss Ruth Craig, Miss Elizabeth Crozier, Miss Sadie Edwards, Mr. Leslie Fournier, Miss Julia Greenwood, Miss Margaret Healey, Mr. Roney Kingham, Mr. Dick Leckie, Miss Verna Morris, Miss Nora Jones, Mr. Harold McInnis, Miss Stella McGuire, Miss Gene McGuire, Miss Marie Lapsley, Mr. Bob Anderson, Mr. Jimmy Lawrence, Miss Dorothy Lyne, Miss Nina Mathers, Miss Marjorie Matheson, Miss Eleanor Cowper, Mr. Wilbur Rogers, Miss Muriel Munro, Miss Marjorie Matheson, Miss Jessie McBeth, Miss Hazel McConnell, Miss Norma McGregor, Miss Greta McKee, Miss Flora McKinnon, Mr. H. MacLean, Mr. George Barnwell, Mr. Dwight Osborne, Mr. Joe Schell, Mr. Morley Scott, Edgar Solloway, Miss Buelah Ross, Mr. Baxter, Miss Gwen Robson, Mr. A. Robert, Mr. Frank Pumphrey, Mr. Falkener, Mr. Lou Hunter, Mr. T. P. Peardon, Mr. John Allardyce, Mr. Ian Gibson, Mr. Ian Shaw, Mr. Gordon Scott, Mr. Roy Vollum, Mr. Honeyman, Mr. Howard James, Mr. Don Morrison, Mr. John Mellville, Mr. Roland McPhee, Mr. Clarence Swanson, Mr. Cecil Lamb, Miss Marion Mounce, Mr. Charley Traves, Mr. Gordon Fraser, Mr. Gerald McLay, Miss Annie McLay, Mr. John Wilson, Miss Kathleen Peck, Mr. Len Osterhout, Mr. Alan Gentle, Vaughn Brydon-Jack, Lorraine Cannon, Miss Nellie Wilkinson, Miss Cathaleen Robinson, Mr. Frank Broadfoot, Mr. Milley, Mr. Frank Penwell, Mr. W. E. Walker, Miss Mildred Kilman, Miss Gladys Findlay, Mr. Bill Abercrombie, Mr. Bud Rose, Mr. Wilbur Rogers, Miss Dot Gillespie, Miss Rena McRae, Mr. Francis Cottrell, Miss Lucille Malkin, Miss Alice Gross, Miss May Anderson, Miss Gladys Jagger and others.

DEBATER WINS PRIZE



H. M. CASSIDY

An intercollegiate debater, who will divide the $100 Terminal City Club Memorial Scholarship with F. J. Cunningham. Both are in their second year at the university.

Results of Final Examinations at University of British Columb

ss Dorothy Blakey Wins Governor-General's Gold Medal for General Proficiency—Albert Richards Secures Leroy Memorial Scholarship—Miss Kathleen Portsmouth, O. E. Jackson, Weldon McAfee Among Winners.

The Senate of the University of British Columbia this morning arded degrees, scholarships, prizes, honors and passes to success- post-graduates and undergraduates numbering some 600. The uber of students in each section of the list, as issued from the ice of the registrar, Mr. Stanley Mathews, is larger than it has r been before.

The list does not contain details of standings in individual sub- ts, which will probably be published tomorrow. The standings a number of conditioned and partial students are also not pub- ed. Those coming within this category may obtain their stand- s from the registrar. Unless otherwise mentioned, the names olished are in order of merit.

Faculty of Arts

DEGREE OF M. A.

illiam John Allardyce, B.A., major nistry, minor biology.
live Edmondson Maclean, B.A., ma- bacteriology, minor chemistry.
oy Lars Vollum, B.A., major bacter- gy, minor chemistry.

B.A. WITH HONORS

(In alphabetical order.)

orothy Blakey, first class honors in lish.
rthur Evan Boss, second class honors hemistry.
abella Elliott Crozier, first class ors in English.
iolet Evelyn Dunbar, second class hon- in biology and chemistry.
eslie Thomas Fournier, second class ors in economics.
yril Moss Goldstein, second class ors in French.
ylvia Goldstein, second class honors rench.
reda Mary Handford, second class ors in chemistry.
azel Erma McConnell, second class ors in French.
homas Proctor Peardon, first class ors in classics and history.
rnard Dodge Pratt, second class hon- in economics.
lfred Rive, first class honors in eco- ics and history.
an Macpherson Russell, first class ors in economics.
aman Morley Scott, first class hon- in classics and history.
lgar Dunn Solloway, second class ors in biology and chemistry.
ank John Studer, first class hon- in mathematics.

B.A. IN PASS COURSE

ass I.—Ruth Dyke Craig; Florence ling, Annie Marie Smith; Lila F. es, Samuel Tait Galbraith.
ass II.—Flora Grace MacKinnon; oria Herman, Muriel Rose Munro; ld Garfield Ingledew, Marjorie rford Matheson; Reginald Edward b, Enid Muriel McKee; Dorothy garet Bowes, Marion Evangeline rence, Jessie Alexandra MacBeth; es; Lyle Lawrence, Wilbur Stuart rs, Freda L. Wiison, Dorothy Isobel ns, George Francis Barnwell, Mar- t Clarke, Eleanor May McLean; ison Ruth, Myrtle Esther Kilpat- Grace Agnes Wilson; George Car- ael Cross, Nina Adell Mathers, l Gwendolyn Suttie; Miriam Bar- Carson, Russell Earl Foerster, Ar- Edward Lord, Greta Hope McKee, s Margaret Ure; Sadie Edwards, an Belle Hobson, Jessie Katrina Norma Isabel McGregor, Joseph ure Schell; Irene Davin McAfee, ld Moulton MacArthur, Hattie May rthur, Margaret Watt Robson, Julia beth Greenwood; Lacey Julian r, Agnes Coupland Healy.
ssed—Norah Vivian Jones, Kathleen aneth Lewis, Dorothy Elizabeth , Harold William McLean, Marion ior Martin Sauder, Alexander Mur- Usher, Arthur Frederick Wilks; czer Crute, Myrtle Evelyn Shan- Bonnie Helen Gill, Chesley Ernest y; Dorothy Ann Bennett Brenchley; Emily Lyness, George Van Wilby, on Orville Coates Kirby; Janet Lu McTavish; Mildred Alice Kelman; gina Agnes Reid; Nina Vivian ; Thomas Hall Wright.
ssed with supplementals—Charles an Smith.
grotat—Edith Charlotte Irene Bar- Wilfrid Robinson McDougall, ht Hillis Osborne.

THIRD YEAR

ss I.—Lester Winson McLennan; es Augustus Fordyce Clark, Wel- Robert McAfee; Blythe Alfred Ed- Eagles, Cora Irma Metz, Arthur l Stevenson; Christine Margaret art; Norman Leon Cutler; William ths Black; Isobel Selina Miller.
ss II.—Colin Hayter Crickmay; rd William Heaslip, Edward De- Lewis, Georgina Emily MacKinnon, E. G. Pye, Ruth Emilie Verchere; Florence Ballard, Arthur Light- Buell, Geoffrey Coope, Allan Mc- Hurst (C); Albert Henry Imlah, Pirie Watson; Doris Jessie Wal- Mary Isabel Buxton, Dorothy Ellen nd, Mona Collister Miles, Agnes Helen Rankin, Mary Lillian Reid, Nora Evangeline Willis; George Savage Clark; James Duffy, Gwendolyn Christina Gillis; George Wallace Bruce Fraser, Bertha Lipson, Esther Stuart Naden; James Arnold Daughinee, Joseph Allen Harris; Winnifred Amy Bullock, Annie Louise Campbell, Doris Ada Dowling (C), Etoile Patricia Gignac, James Fenton Herd, Gwendolyn Muriel Kemp; Dorothy Aileen Hopper, Ada Evelyne Monkman, Helen Mortimer; Carlton Collard, Jeannie McRae Keir, Dena Weinberg.

Passed—Izeyle Vera Aconley; Ralph Starrat Argue, Lyle Clinton Johnston, Helen Keir, Lewis Edelbert Wells, Mary Helen English; Dorothy Alexandra Gill; Stafford Albert Cox; Victor Llewellyn Anders, Edna Jessie Rogers; Joscelyne Sylvia Frith; Gwendolyn Robson; Robert Edgar Cummings.

Passed with Supplementals—Clifford Allen Woodworth (Mathematics 5); Harold Leland Hunter (French 3); Lloyd L. Bolton (Chemistry 3); Mary Munro (English 11); Margaret Isabella Clarke (French 3); Muriel Alice McLoughry (French 3); Barnett Abraham Lipson (Chemistry 3); Edna Dodson (Mathematics 7); John Frederick Kerr English (Chemistry 4); Paul Nelson Whitley (Chemistry 1, Dist., Geology 3); John Phee Gordon MacLeod (Latin 3).

SECOND YEAR

Class I.—Kathleen Madge Portsmouth; Annie Margaret Anderson; Joseph Frederick Brown; Marjory Emma Bell; Maurice Home; Fraser Melvin Wallace; Norman Alexander Robertson; Frank John Graham Cunningham; Elizabeth Brown Garden Herd; Gladys Gordon Jack.

Class II.—Harry Morris Cassidy; Catherine Bertha Rees; Charlotte Islay Johnston; Janet Thompson Carrie; Ethel Lucy Green; Ralph Hull, John Carman Wilcox; Beth Dawson McLennan; Dorothy Howard Walsh; Ethel Knight; Phyllis Isabel McKay; Mary Gertrude Elaine Griffiths; Margaret W. H. Higginbotham; Mary Lucinda Bulmer; Jean Henderson; Doris Elizabeth Lee, Frances Ellen Benedict; Kathleen Murphy, Mary Emily Tupper; John Valentine Clyne; Willard Allen Thompson; Mary Isbell Chapman, Gertrude May Smith; Gerald Clifford Graham Kerr; Norman Sangster; Evelyn Maude Gilbert; Claude Lane Campbell; Marion Wilcox; Sylvia Beaton, Dorothy Frances Dallas; Harold Tuttle Allan.

Passed—Harold Reginald Offord, Cecil Howes Skelding; Gladys Lillian Pedlow; Gladys Margaret Clandinin; Grace Purvis Smith; Annie Isabel Elliott; George Herbert Fleming; John William Shier; Henry William Johnson; Dorothy Elizabeth Kidd; Dorothea Mae Buck; Jean Lillian Strauss; Clara Muriel Aylard; Constance Eleanor Peter, Clifford Nesbitt Taylor, William Bowness Willan; Earle Shaw Grant, Constance Mabel Kinney; Allan Roy MacNeill; Wilma Margaret Morden, Herbert Carman Sing; Ruth Logan Layton, Frank A. Turnbull; Vera Kate Crandlemire; Lloyd Lester Baynes, M. Mildred Osterhout; Gertrude Elizabeth Bickell; Marion Evelyn Gibbon; Hugh Alexander MacKechnie, Gerald Breen Switzer, Matasaburo Uchida; Mary Kirsteen Leveson; Jessie Elizabeth Casselman, Muriel Edna Elliott; Beatrice Constance Fritch; Thomas James Fahay; Helen Mary Mathews; Mary Asenath Clarke; Allan Henry Le Neveu; Jessie Marguerite Caspell; Osbert McLean Sanford, Everitt Samuel James Fleming; Jessie Lena Steves; Selwyn Archibald Miller; Evelyn Mary Southcott Eveleigh; Lilly Ruth Burnett, Aubrey Frederick Roberts; Ilva Isabella Jean Abel, Robert Edward Walker; Helen Couper Crawford; Arthur Parsons Dawe, Marion Anderson Williamson; Lillian Mary Cornyn; Arthur Hugo Ray; Helen Patricia Kloepfer; Charles Young Robson; John Hardie Mitchell, Beatrice Mary Burke; Lawrence Trenery Hallett; Alvin Easton Ogilvie; Gordon Leslie Laidlaw; Emma Saunders; Gladys Noyes Weld.

Aegrotat — Leila Margaret Marett, William Charles Cecil Upshall.

Passed Conditionally—Gordon Mackay Kirkpatrick (S. Chemistry 1); Harno Yonemoto (S. English 3); Edgar Harrison Ellis (S. Mathematics 2); Alva Howard Geen (S. Mathematics 2); Evelyn Sheasgreen (S. Economics 1); Margaret Isobel Kerr (S. French 2); Marie Letitia Lapsley (S. German 1); Grace Rhoda Eddy (S. Mathematics 2); Alan Duffil Hunter (S. Economics 1); Agnes Alexandra Jardine (S. Geology 4); Cyril Hubert Shoemaker (S. French 2, S. Mathematics 2), Mary Isabel MacKenzie (S. Phil. 1, Econ. 1).

FIRST YEAR

Class I.—Roy Gray; Lucy Ingram; Flora Magdelene Aske; Peter Henry Demidoff; Walter Sidney Weare Lanning; Edwin Secord Cooper; Ada Grace Langdale; Alan Findlay Gill, Hugh Alexander McColl; Philip Sheldon Curtis; Marshall Neal Carter; John Edgar Gibbard; Robert Nelson Crozier, Robert Douglas Greggor, Ralph M. Morton; Pauline Scharf.

Class II.—Annie Dolphin Harrison; Greta Ellen Mather, Frances Elizabeth McMorris, Mildred Grace Teeple; Catherine Depew Cline, Marion Hetty Langridge; Mary Lilian Stocks; Helen Mary Douglas; John Laurence Ramsell; Kenneth Livingstone Miller; Janet Eileen Victoria Moodie; Thomas Clifford Gibbs; Kenneth Wade Hicks; John Denzil Jones, Margaret Agnes Anna McGuire; Marjorie Lovell Coombs, Myrtle Lorenia Kievell; Harriette Ivadele Hyland; Helen Mary Turpin; Alice Verna Turner; Esther Elizabeth Macfarlane, Sarah Palmer, Anne Hedley, Margaret Helen Hudson, Margaret Ramsay; Arthur Geoffrey Bruun; Hazel Minerva Williams; Colin Cameron Lucas, Florence Irene Williams; Kathleen Birney Kerby; Maitland Bruce Callander; Dorothy Auld; Florenec Evangeline Johnston; Jessie Lee Bell; William Alfred Jones; Alice Elizabeth Blair; Ralph Evjen; Marie Louise Fawcett; Clifford Arthur Notzel; Theodore Howard Goodwin; Henry Duncan Brown, Charles Walter Hodgson; Robert Topper; Harry Everett Mosher; Helen Wilma Reith; Eileen Beatrice Harmon; George Mordy, William Wesley Simpson; Margaret Elizabeth Goodchild; Annie Toop Green; Ruth Askew McWilliam, Cecelia Schaffer, Hope Ruth Walker; Muriel Annie Cunliffe; Jessie Margaret Forward; Frances Irene Higginbotham, John Russell Leask; Florence Leola Kerr, Stephen Taylor Moodie, Isabel Mary MacKinnon, Edward Merrill Butchart Williams; Pearl Alice Ladner; John Stuart Burton, Malcolm McDonald; Reginald Murray Brink.

Passed—Gladys Adela Finley, Kathleen Edith Macnaughton; Helen Creelman, James Stuart Daly, Agnes Sarah Gillen; George Wilson Hobson, Ernest Albert Phillips; Annie Bowman Berry, Flora Elizabeth Hurst, Oryntha Florence Evelyn Jones; Helen Rutherford Hood; Vivian Evelyn Brown, Roy Stuart Manson; Gordon Bruce Hislop, Florence Nellie Aileen Jones, Harold Ernest Parsons; Bertha Christina Muir, Ruth Rose Barr; Nettie Burns, Donald Blair Smith; Mary Roscoe Tisdall; Mary Catherine Lillian Cope, James Athol Lundie; Margaret More Main; Frances Harcourt Hampson, Kathleen Grace Robinson, Garrett Stuart Livingstone; Lillian Jean Mair; Harold Brock Cantelon, Lida Mary Fahay; Zoe Eileen Farrand; Angelo Ernest Branca; Hector Ross Cant, Genevieve Lawrence Robinson; Archibald Langille Grant, Edith Elizabeth McDougall; Mary Louise Bryer, Ethel Margaret Maclean, Marion Florence Parton; Marjorie Jean Hyndman, Peter Fourie Palmer; David Berry Charlton; John Arnold Kerr Armour, David Alfred Hatch, Philip Estabrooks Cain, Bertha Wilhelmina Coates; Gordon Alan Lewis, Jessie Mildred Thompson; Mary Isabel Clague; Marguerite Helen Gordon, Agnes Christina Smith; Lucy Rosalie Conrad; Ernest Sydney Gibson, Margaret Bessie Tisdall; Edith Lilian Knowling; Marjorie Mordy, Lois Gertraude Parmiter; John Harvey Wilson; James Robert Pollock; Catherine Jean MacAskill, Arthur Fred Rees; Elizabeth Myrtle Bates, Blair Cochrane; Carl Madill Mowat; Muriel Evans; Harold Reynolds Henderson, George Stanley Miller; Ralph Munroe Johnston; Beulah Wilson Ross.

Passed with supplementals—Gordon McKellar Abernethy (Chemistry 1 Dist.); Jessie Elizabeth Jamieson Adams (Geology 1); Frederick Heward Bell (History 1); Marjorie Jean Bennett (Algebra 1); Griffith Peter Cline Besdet (Chemistry 1); Earling William Burton (History 1, Geometry 1); John Stoneman Burton (Chemistry 1); Josephus John Butchart (Chemistry 1, History 1); John Middleton Campbell (History 1); Florence Marie Chapin (Chemistry 1); Ivy Collier (Algebra 1); Sheila Revell Connellan (Algebra 1); Frances King Cowan (Algebra 1, Geometry 1); Walter Robert Craig (English 2, Algebra 1); Pauline Creelman (Algebra 1); Dorothy Hamilton Curtis (Algebra 1); Grace Hamilton Curtis (Algebra 1, Geometry 1); Jasper Alan Roland Dalton (Chemistry 1); Orville Ernest Daniel (French 1); John Ross Davidson (Chemistry 1); Joseph Demidoff (History 1); Bertha Winnifred Dowding (Algebra 1, Geometry 1); Ida Doreen Freeman (Geometry 1, Chemistry 19); Leonard Gaddes (Chemistry 1); Marian Grace Godson (Chemistry); John Allen Grant (Chemistry 1); Florence Raymond Gray (Latin 1); Nannie Ellie Griffith (Chemistry 1, Algebra 1); Frederick William Guernsey (Chemistry 1); William Harold Gurney (Chemistry 1); Anna Thompson Handy (Chemistry 1); Harry Haughton (Algebra 1); Elva Irene Horner (Latin 1); Ryffel May Hurliman (Chemistry 1); Laura M. Imlah (Geology 1); Evelyn May Jackson, Algebra 1, History 1); Mary Isabelle Jackson (French 1); Gladys Mary Jagger (Latin 1, Geology 1); Marcus Arthur Rhoderick Kearns (Algebra 1); George Newcomb Langtry (Algebra 1); Eva Mildred Lawrence (Chemistry 1, Geometry 1); Marion May Leavens (Chemistry 1); Annie Brown Lillico (Algebra 1); Doris Margaret Lineham (English 1, Geometry 1); Norman Meadows (Algebra 1, Geom Lorne Thompson Morgan (Beg man); Lyle Errington Munn (1); Donald Cottrell Mackay (G 1, Chemistry 1); Rena Viola McI gebra 1, Biology 1); William Ro (Algebra 1, Chemistry 1); Eleano Ormrod (Physics 1); Dorothy C Peck (Biology 1); Harry L. (Chemistry 1); James Reid (Ch 1); Mary Munro Reid (Geom Chemistry 1); Ruby Rhoda (Geometry 1); George Spencer R (History 1, Latin 1); William Robson (Algebra 1); Harbel Ma ley (Geometry 1); Annie May Geometry 1); Isabel Pearl (Chemistry 1); Thomas Alfred (Algebra 1, Chemistry 1); Elaine Stratton (Algebra 1, Spanish 1); Clarence Stringer (French 1); Gladys Taylor (Algebra 1, Chemis Vera Victoria White (Algebra 1) ence Hatch Woodard (Chemist Hozuma Yonemura (Chemistry 1

Applied Science

BACHELOR OF SCIENC

Chemical Engineering

Class I.—Douglas Archibald W
Class II.—Clifford Ervin Stone ald McKay Morrison; John M Kenneth Beresford Gillie; Edwar die White; Stephen Becher Plumm

Chemistry

Class I.—Wilfrid Reid Payne.

Mining Engineering

Class I. — Clarence Otto St (aegrotat).

Class II.—Howard Turnbull Harold Glover Bell; Joshua R Kingham; Robert Griffith Ander Passed — Hedley Alexander Douglas Lionel Thompson; Rolan Phee; Bayard Marshal Carter.

Metallurgical Engineering.

Class II.—Pharie Donald Innes eyman.

THIRD YEAR

Class I.—Donald Frank Stedma from 2nd year); Stewart Robertsc Dougall; William Alexander Gale ert Stephen Jane.

Class II.—Roy Walter Goranso from 2nd year); Oscar Adalbert E Jackson; Rona Alexandra Hatt; Seaforth McLennan; John Fortune er (S2 from 2nd year); George F ick Fountain; Wallace Swanzey William Orson Banfield, Arthur Todd, William Albert Bird Bickell Morroll Coles, William Orville Scott; James Watson; Wells Wint Coates; William George Hatch; No Wellington McLellan (S1 from year); Sydney Anderson; Lee D Shaw; Robert Macfarlane, McLuk Passed—Eli Stuart McColl William Henry Gray (S1 fron year); Edward Fritz Emmons (S1 2nd year); Andrew Gordon Me (S 1); John Raymond Fournier (S

SECOND YEAR

Class I.—William Ure; William est Graham; Theodore Victor I Christian Sivertz; Charles Sp Evans; Charles Archibald McVittie

Class II.—Reginald Hodson; Woodward Hooper; William D Burton, Isaac John Edwards, Cecil ard Green, Gilbert Thomas Love Laurence Harold Somerville; Ta Dickie Guernsey; Ralph King Cam Heber Blayde Jones, Cliffe St. Mathers; John Henry Jenkins; R Gerald McKee; Ewart Gladstone ille, Ralph Christian Graham Li Elmo Clifford Wilkinson; Guy Cor Joseph Rhinehardt Giegerich (S1), ry Cecil Gunning (S 1), Thomas go; Hillerie William Smithson (S

Passed—Cecil James Cook; Allan dine Anderson (S 1), Curtis M Dean (S 1); Stanley Rhys Say; E Emorson Gregg (S 1), George Cla Gross, William Wallace Forr (S 2), Donald Grey (S 1), Alfred lip Austin (S2), William Scott H (S 2), Neil Mitchell McCallum George Day (S 2) (S 2 from 1st Douglas Henderson Rae (S 2) (S 1 1st year); Douglas Stuart Campbe

Partial—John Randolph Dav Duncan Fraser; Barington Moles Anthony Rice; Raymond Whi Parker.

FIRST YEAR

Class I.—Cyril Jones.

Class II.—George Hugh Charles man; Harold Edward Bramston- Henry Clehurne Giegerich; Charmley; Allan Hunter Finlay, Jack Napier, Leonard Brown St Herbert Chester; George William S (S. 2, S. from Arts); Frederick Ge Elliott, Donald Joseph Emery (S. George Cherry Lipsey; Percy Mu Barr, Leslie Keith Bickell; John Peardey; John Edward Underhill; leigh Fitz Osborne, William Vic Smitheringale.

Passed—Lyle Graeme Trorey, Ja Matthews Wolverton, John Gordon Robert Hale Hedley, Robert Leslie Lean (S. 1), Clifford Howard St well (S. 1); Kenneth Wilfred Carl Jack Leslie Huggett, Gordon Wil Rowley (S. 1); John Percy Frede Feele (S. 1), James Creighton Cutcheon; Clarence Arnott, Robert

Frederick Winfield Coffin (S. 1), Norman Oliphant Macaulay Foggo (S. 2); Frank John Paul Albo (S. 3); Allen Buchanan (S. 2), Philip Bateman Stroyan (S. 1), Stuart Alexander Falconer (S. 2); George Elmer Stoodley (S. 3), George Fraser Sutherland (S. 2); George Beattie Cant, Charles Norman Disney (S. 2), Valentine Mackenzie William Gwyther, David Benjamin Parker (S. 3), Hubert Douglas Wallis (S. 1), John Gordon Braim (S. 1, S. 2 from Arts 1); George Hector Barnes (S. 3); Royden Hamilton Ferguson (S. 2), Morris Kagnoff (S. 2), George Elden Woodworth (S. 2); Eric Heaton Garman (S. 1); Dudley Barrington Hardie (S. 2).

Partial Passed — Wilbur Jefferies Heaslip (S. 1); Gerald Christopher Arden Jackson (S. 2).

Department of Nursing

SECOND YEAR

Class I.—Marion Fisher.

Class II.—Beatrice A. Pearce; Alice Olivia Sisley; Louise Cook (S. 1).

Partial Passed—Margaret Louise Healey; Beatrice Fordham Johnson.

FIRST YEAR

Passed—Dorothy Matilda Rogers.

Partial Class II.—Everilda E. Wilson.

Agriculture

BACHELOR OF SCIENCE AND AGRICULTURE

Class I.—Richard Claxton Palmer; Marion Jean Mounce; Claude Perrin Leckie; Cecil Alexander Lamb (aegrotat).

Class II.—George Stanley Coward; Henry Roy L. Davis.

Passed—Frederick Francis McKenzie; Charles Wesley Traves.

THIRD YEAR

Class I.—William John Riley.

Class II.—William Hugh Riddell; Raymond Anderson Fisher; George Howell Harris; John Bruce Leavens; Martha Stirling McKechnie; Harold Day Greenwood (S. of second year); Clifford Darton Kelly.

Passed—George Ernest Wesley Clarke (S. 1, S of second year); Bertram Stanley Sweeting (S. of first year).

SECOND YEAR

Class II.—Albert Edward Richards; Raymond Vere Cavers; John Jax Woods; Gordon Lorne Landon; Leslie Bennett; Sidney Clifford Barry; Archibald Blair (S. of first year); Sperry Shea Phillips (S. of first year).

Passed—Francis Fairchild Rolston (S.); Harry Graham Fulton (S.); William John Serson Pye (S.)

FIRST YEAR

Class I.—Ernest Charles Hope.

Class II. — Herbert Edwin West; Charles MacKenzie Barton; Ralph Victor Wilcox; Arthur Howard Plummer; Henry Brooks Howard.

Passed—George Ewart Wolliams; William Graham Mathers; Harold Leslie Steves; Hugh Crawford McCallum (S. of Matric); Hugh McLaren Russell; John Joseph McKay (S. of Matric.); Victor James Eby.

Arts and Science and Applied Science

(Double Course)

FOURTH YEAR

Passed — Frederick William Laird (S. 1).

THIRD YEAR

Passed — Gordon MacIntosh Letson (S. 1).

SECOND YEAR

Passed—Frank Buckle (S 3).

IS HISTORICAL MEDALIST



—Photo by Bridgman Studio.

MISS ANNIE WATSON

A third year student who carried off the Historical Society silver medal for history work and, by reversion, shared the Women's Canadian Club scholarship of $75 with James F. Herd in the University examinations.

WINS SHAW SCHOLARSHIP



—Photo by Bridgman Studio.

MISS ANNIE ANDERSON,

Who won the $137.50 scholarship founded in memory of Principal shaw, first college principal in Vancouver. The prize comes by reversion from Miss Kathleen Portsmouth, winner of other large prizes.

CAPTURES I. O. D. E. TROPHY



—Photo by Bridgman Studio.

MISS GERTRUDE SMITH

A second year student who won the Scott Memorial Scholarship of $100, awarded by the Vancouver I. O. D. E. for proficiency in biological subjects. The award is in memory of the late Antarctic explorer.

WINNERS OF MEDALS AND SCHOLARSHIPS

Faculty of Arts

FOURTH YEAR

The Governor-General's Gold Medal—Dorothy Blakey.

The Historical Society Gold Medal—Alfred Rive.

The Wesbrook Prize, $50.00 — Ruth Dyke Craig.

Returned Soldier Scholarships, $75.00 each—S. T. Galbraith, Alfred Rive and S. M. Scott.

THIRD YEAR

University Scholarship, $75.00—Lester Winson McLennan.

University Scholarship, $75.00 — Charles Augustus Fordyce Clark, Weldon Robert McAfee (equal). Awarded to Charles Augustus Fordyce Clark.

The Arts '19 Scholarship, $150.00—Weldon Robert McAfee.

The Gerald Myles Harvey Prize, $50 book prize—Weldon Robert McAfee.

Historical Society Silver Medal—Annie Pirie Watson.

SECOND YEAR

The McGill Graduates' Scholarship, $137.50—Kathleen Madge Portsmouth.

University Scholarship, $75.00—Kathleen Madge Portsmouth, by reversion to Annie Margaret Anderson, by reversion to Joseph Frederick Brown.

University Scholarship, $75.00—Joseph Frederick Brown, by reversion to Marjory Emma Bell.

Returned Soldier Scholarship, $75.00 —M. Home.

The Terminal City Club Memorial Scholarship, $100.00—Divided between Harry Morris Cassidy and Frank John Cunningham.

Scott Memorial Scholarship, $110.00—Gertrude May Smith.

Shaw Memorial Scholarship, $137.50—Kathleen Madge Portsmouth, by reversion to Annie Margaret Anderson.

FIRST YEAR

Royal Institution Scholarship, $75.00 —Roy Gray.

Royal Institution Scholarship, $75.00 —Lucy Ingram.

Royal Institution Scholarship, $75.00 —Flora Magdalene Aske.

University Scholarship for Returned Soldiers, $75.00—Arthur Geoffrey Bruun.

University Scholarship for Returned Soldiers, $75.00—Robert Topper.

The Women's Liberal Association Prize, $25.00—Ruth Askew McWilliam.

The Women's Conservative Association Prize, $25.00—Award postponed.

POST-GRADUATES

University Scholarship, $200.00 — Award postponed.

Anne Wesbrook Scholarship, $100.00—Award postponed.

Applied Science

FOURTH YEAR

Convocation Scholarship, $50.00 — Clarence Otto Swanson.

THIRD YEAR

The Dunsmuir Scholarship, $165.00—Oscar Adalbert Edmond Jackson.

Returned Soldier Scholarship, $75.00 —W. Gale.

SECOND YEAR

University Scholarship, $75—William Ure.

Returned Soldier Scholarships, $75.00 each—C. S. Evans and C. Givertz.

FIRST YEAR

University Scholarship, $75 — Cyril Jones.

NURSING

Red Cross Prize, $100—Muriel Carolina Harman.

Provincial Board of Health Prize, $60 —Helena Gladys Munslow.

Provincial Board of Health Prize, $40 —Louise Marian Usher.

Agriculture

FOURTH YEAR

R. P. McLennan's Gold Medal—Richard Claxton Palmer.

Returned Soldier Scholarships, $75.00 each—C. P. Leckie and R. C. Palmer.

THIRD YEAR

R. P. McLennan's Scholarship, $75—William John Riley.

Fruit Growers' Association Scholarship, $100—Not awarded.

SPECIAL

B. C. Dairymen's Association Prizes

First Prize, $50—Bertram Stanley Sweeting.

Second Prize, $30—William Hugh Riddell.

Third Prize, $20 — Marion Jean Mounce.

SECOND YEAR

R. P. McLennan's Scholarship, $75—Albert Edward Richards, by reversion to Raymond Vere Cavers.

FIRST YEAR

University Scholarship, $75—Ernest Charles Hope.

R. P. McLennan's Scholarship, $75—Herbert Edwin West.

GENERAL—(OPEN)

University Book Prize, $25—No competition.

University Book Prize, $25—No competition.

Women's Canadian Club Scholarship, $75—Weldon Robert McAfee, by reversion to James Fenton Herd and Annie Pirie Watson.

The Historical Society Prize, $25—Ruth Emilie Verchere.

Captain LeRoy Memorial Scholarship, $300—Albert Edward Richards.

The Vagabond's Club Prize, $25—Arthur Geoffrey Bruun.

Applied Sociology Prize Essay, $25—Ethel Gwendolyn Suttie.

OME LEADING STUDENTS IN BRITISH COLUM



—Photo by Bridgman Studio

W. E. McAfee, Arts '21,
Winner of Arts '19 $150 Scholarship and Gerald Myles Harvey $50 prize.



—Photo by Bridgman Studio

A. E. RICHARDS,
Who carried off the largest cash prize at the University, the LeRoy Memorial $300 scholarship.



Miss Dorothy Blakey has been making a collection of Governor-Generals medals since 1914. In that year she won the bronze medal when she passed from the Henry Hudson school into the High School the highest entrance pupil in the province. In 1917 she carried off the Silver Medal as the highest matriculant out of High School in B. C. At the King Edward High School she passed first in every subject every year of her course and in the aggregate of marks each year was hundreds ahead of her nearest opponent. And now she has won Governor-General's gold meda



—Photo by Bridgman

MISS DOROTHY BLAKEY

UNIVERSITY FINAL EXAMINATIONS



the highest head of the provincial university graduating class.

In her freshman year, Miss Blakey won the principal scholarship and in her sophomore year carried off three scholarships. Last year she carried off both the Third Year University Scholarship and the Pansy Memorial Book prize. She has not yet definitely decided what she will do in the future. It is believed that her record has never been equalled either in this or any other province.

(Announcement of other prize winners and prizes are contained on Page 12)



—Photo by Bridgman Studio

O. A. E. JACKSON, Sc.,
Who wins the $165 Dunsmuir Scholarship as the third year student highest in mining engineering field.



—Photo by Bridgman Studio

MISS K. PORTSMOUTH, Arts '23,
Winner of three large trophies. She loses two by reversion and keeps the $137 McGill Graduates' scholarship.

THREE VETERANS WHO WON PRIZES



S. T. GALBRAITH



S. M. SCOTT



C. P. LECKIE

—Photos by Bridgman Studio

World May 12.

Who were awarded Returned Soldier prizes of $75 each. Galbraith and Scott have been Arts students, and Leckie has just finished his course in the Science faculty.

THREE NEW MASTERS OF ARTS



ROY L. VOLLUM, M.A.,
who will go to Oxford University next year as B. C. Rhodes Scholar. He wrote his M. A. major thesis on bacteriology.



J. W. ALLARDYCE, M.A.,
the first returned man to receive the degree of Master of Arts. He specialized in chemistry and biology.



OLIVE C. E. McLEAN, M.A.,
who is among several young women engaged in research work. She has been assistant instructor in bacteriology.

FORMER GOLD MEDALLISTS STILL WINNING HONORS



MISS PAULINE GINTZBURGER
whose studies did not stop when she won the governor-general's gold medal in 1919. She has since been instructing in French at the University. A few weeks ago she was announced as the winner of one of the $2000 provincial scholarships which will take her to France for a year's study there.



MISS IRENE MOUNCE,
another winner of premier honors at the University, who has since been carrying on her studies. Last year she won a $700 Dominion scholarship which took her to Manitoba to do research work, and next fall she will return to the prairies to continue research work ag the winner of the Hudson's Bay $1000 scholarship.

VETERAN WINS TROPHIES



—Bridgman Studio.

A RIVE
A returned soldier member of the graduating class, who wins the Historical Society Gold Medal for work in history and a $75 returned soldier scholarship for general proficiency at the University.

Details of B.C. University Examination Results Are Announce

List Issued as Supplementary to That Showing Standing of Students Indicates High Standard of Proficiency Among Undergraduates of Premier Educational Institution of Province — What Constitutes a Pass

The detailed results of the final examinations at the University of British Columbia were issued from the offices of the Registrar last evening. The general standing of students, together with a list of the prize-winners, was published in The World of Wednesday.

In connection with the announcement of results Mr. Stanley Mathews, the registrar, gives the following explanation:

In the first and second years in the Faculties of Arts and Agriculture, in order to pass, candidates must obtain 50% on the examination as a whole and not less than 40% on each subject.

The names of the students who have passed, in the first two years of the Faculties of Arts and Agriculture with a mark of less than 50%, are not given in the following lists.

In the third and fourth years in the Faculties of Arts and Agriculture, and in all years of the Faculty of Applied Science, in order to pass, candidates must obtain 50% on each subject of examination.

Class I: 80% or over. Class II: 65% to 80%.

The results follow:

Faculty of Arts and Science

Scientific Basis of Agriculture.

First Class—M. A. McArthur; M. E. Kilpatrick; M. C. Matheson.
Second Class—B. D. Pratt; F. G. MacKinnon; B. A. E. Eagles; D. L. Adams; A. Healy; G. C. Cross; A. A. Webster.

Bacteriology 2.

First Class—F. L. Wilson; A. M. Smith; G. A. Wilson; E. S. Naden.
Second Class—B. E. Dunbar; G. Robson; B. H. Gill.
Passed—M. A. Kelman; K. G. Lewis; J. A. Dauphinee; L. L. Bolton.

Botany 10a (Dist.)

First Class—Cunliffe; Teeple.
Second Class—Cawthorne.

Botany 10a (Pass.)

First Class—J. Telfer.
Second Class, Southon; Yonomoto.
Passed—Crawford, Dawe; Burnet.

Botany 10a.

First Class—L. Coates, Naden; Crickmay.
Second Class—Dunbar; Solloway, McTavish; Bolton, Lyne.

Botony 10b.

First Class—Cutler.
Passed—Cross.

Botany 10c.

First Class—R. C. Palmer; N. L. Cutler; C. P. Leckie.
Second Class—D. E. Lyne.
Passed—G. E. W. Clarke.

Botany 13.

First Class—Dunlap, Mounce.
Second Class—H. L. Clarke; Bullock.

Chemistry 1 (Dist.)

First Class—Carter; Gray; Barr; Bramston-Cook; Crozier; C. Jones; P. Curtis; Charnley, A. F. Gill, Greggor, McColl, Scharf; Hedley, Turpin, R. V. Wilcox.

Second Class—Callander, P. H. Demidoff; Bruun, Morton; J. D. Jones, Lucas, Norman; Edgett, Findlay; Giegerich; Hicks, Kerby; Mosher; F. H. Bell, E. Wilson; Gibbs, Forward; Buchanan, Cassidy, Falconer, Langridge, Leask, Wolverton; Charlton, Higginbotham, Jackson, McAffee, Munn, Reith, Sweny; McDonald, Palmer, Simpson; Arkley, M. Wilcox.

Passed—Annand, Cooper, J. G. Demidoff, Moodie, Ramsell, Stockwell; J. M. Campbell, Kilpatrick; Hodgson, Morrison, A. F. Rees, Grace Smith, Sparks, J. C. Wilcox; Brink, Tanner; Richmond; Daly, Jenson, Manson; Atkinson, Foggo, Garman; Mackechnie, Turnbull; Branca, Hyndman, Notzel; Hardie, M. R. Tisdall; Evjen, Frederickson, Kievell, Wood; L. C. Broadfoot; J. Albo, Brain, J. Burton, Stewart; Cain, Cant, Gibson, B. H. Gill, A. L. Grant, Hatch, Lewis, L. M. McLean, Niederman, Noble, Gertrude Smith, E. M. B. Williams.

Chemistry 1 (Pass)

First Class—Hope; West.
Second Class—Auld; Barton; F. E. Johnston; Blair; H. D. Brown; A. H. Plummer, C. B. Rees; Woolliams.
Passed—J. J. McKay; Cantelon; Harrison; Barr; Mair; Howard, MacCallum, E. A. Phillips; W. A. Jones; J. M. Thompson; Pierce; Sibley; H. M. Campbell, Hood, Wilkinson; Bates, Robinson, H. L. Steves.

Chemistry 2 (Dist.)

First Class—J. F. Brown, Home; Hallett; Offord, Coats; Argue.
Second Class—Hull, Layton; Mathews; W. S. Rogers, Naden; Wells; Cutler, Shier; Ross; Goon; Mitchell.
Passed — Yonomoto; Clandinin; Agnew; Lyness, Steves; R. N. Stephens.

Chemistry 2

First Class—H. McKechnie.
Second Class—Fleming.
Passed—Caspell; Uchida; Allen; Gill, Dorothy.

Chemistry 3

First Class—Dauphinee, L. McLennan; Eagles, McDougal; Todd; Urquhart; Coates, Hatt, F. Wilson.
Second Class—Herman; Gale; Banfield; W. G. Fischer, G. Wilson.
Passed—Rogers; Buell; J. A. Harris; Hatch; Gray, G. H. Harris, Kelly; Foerster, McKechnie; Laevens, Ross, Usher; Gibbon, McColl; Agnew, Peck, Shaw.

Chemistry 4

First Class—McLennan, Dauphinee, Eagles, Urquhart, Harris.
Second Class — Coates; H. Lila; Foerster; W. S. Rogers; Buell.
Passed—F. Wilson; G. Wilson; Bolton.

Chemistry 5

First Class—C. Urquhart, L. W. McLennan; J. A. Harris; F. M. Handford, B. A. Eagles; J. A. Dauphinee.
Second Class—V. Hermann.
Passed—C. E. Milley, G. Reid.

Chemistry 6

Second Class—Wilks; Schell.

Chemistry 7

First Class—Stedman; Jane, D. A. Wallace; Stone.
Second Class—Boss; Barnwell; Mil ley; Handford, Payne; Melville; Wilks; Gillie.
Passed — Solloway; White; Schell; Plummer.

Chemistry 9

First Class—J. Allardyce; A. E. Boss.
Second Class—F. Handford; W. R. Payne; R. R. Vollum, D. Morrison; M. J. Mounce.
Passed—V. Dunbar; O. MacLean; C. D. Solloway; A. F. Wilks.

Honor Thesis in Chemistry

First Class—Boss; Handford.
Second Class—Wilks.

Economics 1 (Dist.)

First Class—M. C. Matheson; R. E. Verchere.
Second Class—E. D. Lewis, N. E. Wilkis; D. J. Fulton; G. S. Clark; S. T. Galbraith; C. H. Crickmay.
Passed—B. H. Gill; D. E. Fingland; M. A. McLoughry; H. Keir; M. H. English.

Economics 1 (Dist.)

First Class—H. M. Cassidy; F. J. C. Cunningham; F. M. Wallace.
Second Class—E. H. Ellis; H. W. Johnson; M. L. Bulmer, N. A. Robertson; N. Sangster; D. E. Lee; C. H. Skelding; G. C. G. Kerr; T. J. Fahey; A. H. Le Neveu, A. R. McNeill; A. F. Roberts; E. B. G. Herd; G. I. Laidlaw; E. S. Grant, E. L. Green.
Passed—J. V. Clyne, M. G. E. Griffiths, J. C. Wilcox; G. H. Scott; G. P. Smith, W. A. Thompson; L. L. Baynes, T. Carrie; C. Y. Robson; A. A. Drennan; D. H. Shoemaker, E. L. Hill; J. E. Matheson; J. H. Mitchell.

Economics 1 (Pass.)

First Class—None.
Second Class—A. H. Geen, E. D. Wood; G. Jack; M. E. Tupper, W. B. Willan; H. Walsh; C. I. Johnston; A. H. Ray; E. Bickle, E. M. Gilbert; D. E. Kidd, Knight, M. P. Lindsay.
Passed—O. McL. Sanford; H. Graham; P. Hallett, S. A. Miller, M. M. Osterhout, A. P. Dawe; M. I. Kerr, M. K. Leveson, R. E. Walker, D. C. Dawson; S. J. Fleming; K. Murphy, G. B. Switzer; W. M. Morden; W. Stewart, F. Buckle, J. C. Goodfellow, A. C. Smith; F. Hagelstein; W. R. Brown; A. I. Elliott, G. M. Weld; M. E. Elliott, M. L. Lapsley, G. A. McPherson.

Economics 2 (Honors.)

First Class—W. R. McAfee; B. D. Pratt, A. Rive; A. M. Russell; L. T. Fournier; A. H. Rankin.
Second Class—G. W. B. Fraser.

Economics 2 (Pass.)

First Class—A. A. Webster; H. G. Ingledew; W. G. Black; G. S. Clark.
Second Class—E. Crute; L. J. Fisher; J. L. Lawrence; M. W. Robson; C. Collard, D. A. Dawling; D. A. B. Brenchley.
Passed—A. E. Vogee.

Economics 3 (Honors.)

First Class—W. R. McAfee; A. M. Russell.
Second Class—G. W. B. Fraser; M. L. Reid; A. H. Rankin.

Economics 3 (Pass.)

First Class—G. C. Cross; D. M. MacArthur.
Second Class—H. G. Ingledew; E. F. Ballard; S. T. Galbraith; W. G. Black H. Graham; J. K. Lett; H. L. Hunter H. Mortimer, D. I. Adams; A. H. Imlah G. E. MacKinnon, E. G. Suttie; G. M Kemp, J. M. Schell; R. E. Lyness; N. I McGregor; L. C. Johnston, B. Lipson.
Passed—S. Edwards, E. A. Monkman C. E. Milley M. A. McCabe; J. P. G. MacLeod; A. E. Vogee; S. A. Cox, D. A. Gill P. N. Whitley; V. L. Anders, M. W Robson; J. S. Frith; C. Collard, P. A. Wooten; R. J. Munro.

Economics 5 (Honors.)

First Class—B. D. Pratt, A. M. Russell; L. T. Fournier.
Second Class—A. H. Rankin; M. L. Reid.

Economics 5 (Pass.)

First Class—E. M. McKee; E. M. McLean; H. G. Ingledew; A. A. Webster; J. L. Lawrence, G. H. McKee.
Second Class—H. W. McLean; D. A. B. Brenchley; V. L. Anders, D. A. Dawling.
Passed—G. McL. Letson; A. E. Vogee; C. D. Smith; R. J. Munro; G. V. Wilby.

Economics 6 (Honors.)

First Class—A. Rive; W. R. McAfee, B. D. Pratt.

Economics 6 (Pass.)

Second Class—H. L. Hunter.
Passed—J. P. G. MacLeod; C. D. Smith.

Graduate Thesis

First Class—L. T. Fournier.
Second Class—A. E. Russell; B. D. Pratt.

Government 1 (Honors)

First Class—A. M. Russell; A. Rive; L. T. Fournier.
Second Class—G. W. B. Fraser.

Government 1

First Class—G. S. Clark; A. E. Lord.
Second Class—D. A. Dawling; H. W. McLean; A. Webster; D. M. MacArthur; G. C. Cross, J. L. Lawrence; H. G. Ingledew; H. L. Hunter.
Passed—R. J. Munro; C. E. Milley; J. O. C. Kirby; J. F. Herd; V. L. Anders; E. Crute.

Government 2 (Honors)

First Class—A. M. Russell.
Second Class—L. T. Fournier.

Government 2

Second Class—J. L. Lawrence, D. M. MacArthur; A. E. Lord; C. Collard; V. L. Anders.
Passed—R. J. Munro; J. O. C. Kirby; L. C. Johnston.

English 1

First Class—R. A. McWilliam; H. M. Turpin; J. Telfer; A. E. Branca, A. G. Brunn, W. B. Cawthorne; F. M. Aske, P. S. Curtis, L. Ingram, M. Ramsay, I. M. Russell, W. S. W. Lanning; C. D. Cline, E. S. Cooper, H. M. Douglas, A. S. Gillan, R. D. Greggor, C. A. Notzel, D. G. Taylor, D. O'M. Tanner.
Second Class—M. A. Cunliffe, R. Gray, J. A. Lundle, H. E. Parsons, F. I. Williams; R. F. Palmer, T. A. Stewart; M. N. Carter, M. C. L. Cope, F. L. Kerr; H. D. Brown, B. W. Coates, J. E. Gibbard, M. L. Kievell; B. W. Dowding, T. H. Goodwin, G. B. Mather, M. A. A. McGuire, H. M. Williams, J. M. Forward, E. B. Harmon, M. McDonald, E. E. Macfarlane, I. Mackinnon, T. Patterson; T. C. Gibbs, F. E. Johnston, M. Mordy, D. K. McDiarmid, K. E. Macnaughton, H. W. Reith, M. G. Teeple, H. R. Walker; M. B. Callandar, H. Haughton, E. M. Maclean, S. Palmer; D. Auld, V. E. Brown, H. Creelman, O. E. Daniel, A. D. Harrison, R. R. Reilly, P. Scharf, M. R. Tisdall; A. B. Berry, S. R. Connellan, P. H. Demidoff, J. A. Grant, R. M. Hurliman, H. I. Hyland, L. T. Morgan, E. M. B. Williams; G. P. C. Bosdet, G. H. Curtis, R. Evjen, M. L. Fawcett, G. N. Langtry, W. R. North; F. H. Bell, R. M. Brink, F. K. Cowan, H. A. McColl, E. O. Ormrod, J. Pollock, J. L. Ramsell, H. M. Sibley, A. C. Smith; A. E. Blair, M. I. Conlan, L. W. Edgett, L. Geddes, N. H. Hudson, A. G. Langdale, F. E. McMorris, H. L. Purdy, W. P. Philip, B. W. Ross, M. B. Tisdall; E. W. Burton, J. Stuart Burton, M. L. Coombs, R. N. Crozier, J. S. Daly, C. J. MacAskill, E. E. McDougall, D. C. Peck, D. Scott, W. W. Simpson, H. C. Stringer, G. S. Robinson, H. I. Clark, E. E. Clever, A. T. Green, A. Hedley, E. B. Kerby.
Passed—P. E. Cain, E. J. Bloomfield, M. M. Evans, K. W. Hicks, J. R. Leask, F. S. Morgan, D. C. Mackay, A. A. Shipp, M. M. Williamson; L. M. Fahay, A. F. Gill, A. M. Richmond; J. C. Bell, F. M. Creelman, W. H. Guerney, G. B. Hislop, H. R. Hood, L. M. Imlah, R. M. Morton, M. M. Reid, J. A. C. Smith, J. M. Thompson; H. M. Campbell, J. R. Davidson, A. L. Grant, C. A. Mitchell, J. E. V. Moodie, L. E. Munn, R. W. E. Palmer, M. F. Parton, J. Reid, A. V. Turner; V. V. White; D. R. Baker, C. W. Hodgson, N. J. Hyndman, W. A. Jones, B. C. Muir; J. Stoneman Burton, J. M. Campbell, M. P. Elliott, I. D. Freeman, F. H. Hampton, G. S. Livingston, L. F. Malkin, K. L. Miller, G. Mordy, B. M. Pierce, D. M. Rogers; J. E. J. Adams, J. L. Bell, J. A. R. Dalton, F. E. Hurst, O. F. E. Jones, M. A. R. Kearns, P. A. Ladner, C. Schaffer, D. B. Smith, M. L. Stocks, J. H. Wilson; M. W. Abbott, E. B. Adams, H. B. Cantelon, G. A. Finley, M. G. Godson, M. E. Goodchild, F. N. A. Jones, E. L. Knowling, M. H. Langridge, W. H. B. Munn, R. V. MacRae, W. M. Robson, A. Smith, R. Topper; J. J. Butchart, N. K. Gibson, F. W. Guernsey, G. Hobson, J. D. Jones, A. G. Lewis, A. B. Lillico, L. J. Mair, F. P. Sparks, H. Yonemura, M. L. Bryer, N. Burns, H. R. Cant, M. H. Gordon, E. E. Milne, H. W. O'Neill, G. L. Robinson, N. Wilkinson, G. A. K. Armour, W. S. Carson, R. R. Clare, B. Cochrane, P. Creelman, D. H. Curtis, S. T. Moodie, L. P. Proctor, L. H. Woodard; S. T. Bean, F. Chapin, J. Demidoff, E. I. Horner, L. Meadows, E. G. Peter, E. A. Phillips; F. I. Higginbotham, R. M. Johnston, H. E. Mosher, E. G. Stratton; E. M. Bates, L. Collier, H. Annand, W. L. C. Broadfoot, Z. E. Farrand, A. T. Handy, C. C. Lucas, G. S. Miller, L. F. Parmiter, J. Patterson; M. J. Bennett, A. A. Aylard, K. F. B. Bulman, N. E. Griffith, C. M. Mowat.

English 2

First Class—Brunn; Ingram, D. G Taylor; Tanner; R. Morton; Aske, Telfer; Turpin, Notzel; Gibbard, M. Mordy, Cawthorne, F. I. Williams, H. M. Williams, Hope.
Second Class—Scharf, Teeple, H. Walker, I. M. Russell, Daniel, Stringe Baker, W. P. Philip; Carter, Clin Coombs, Cooper, Greggor, McWillia E. W. Burton, P. H. Demidoff; Dou las, Gillen, Mather; Auld, Harriso Kievell, Lucas, S. Palmer; Cunliff Higginbotham, P. Palmer; Callande Harman, Imlah, Ormrod, H. D. Brow Dowding, Hedley, F. E. Johnston, Relt J. J. McKay; J. Stuart Burton, W. Jones, Ramsay; Coates, Gill, Malkin, A nand; Cain, Forward, Goodchild, Gray, F. L. Kerr, Lanning, J. E. Moodie, McGuire, McNaughton, E. Jackson, Green, Turner, Barton L. Morgan, J. Pollock; J. A. Grant, Guerney, Hicks, Kerby, Langdale, S. Moodie, Mitchell, Richmond; Berry, S. Curtis, Hurst, O. F. E. Jones, Lan ridge, K. L. Miller, Muir, MacKinn A. C. Smith, Purdy; Connellan, G. Curtis, F. N. A. Jones, Mair, Mill Hurliman, Stocks, McDoll, T. Paterso Passed—J. M. Campbell, Cant, Da Caddes, Gibbs, Goodwin, A. L. Gra Haughton, Leask, Reilly, Harvey, F. Bell, M. B. Tisdall, Parsons; Croz Hampson, H. R. Hood, Jagger, J. Jones, Knowling, Clever, Eby, T. Ste art, Topper, Yonemura, North, J. Wilson; Horner, Hudson, H. I. Clar McCallum, W. M. Robson, E. M. W liams; Barr, Clare, H. Creelman, G son, Hobson, Knowlton, E. M. MacLe McDiarmid, Branca, A. Smith, M. Tisdall, R. V. Wilcox, Sparks, L. Mu Jas. Reid; J. Stoneman Burton, H penny, Hislop, Lewis, G. Mordy, M Dougall, Brink, Schaffer, D. Soo Bloomfield, O. C. McKay, B. V. Ro J. A. C. Smith, M. McDonald; D. Curtis, Fawcett, Freeman, Gordon, Gr fith, Hyland, Hyndman, Meadows, P ton, H. Russell, E. G. Peter, R. W. Palmer, F. S. Morgan, W. H. B. Mu Abbott, McRae, Elliott, Armour, Rogers, K. G. Robinson; Stratton, W. Simpson, O'Neill, G. S. Robins Cantelon, Evjen, Hodgson, Kearns, L ingstone, Manson, G. S. Miller, McM ric, M. M. Reid, Abernethy, M. M. W liamson, Wilkinson; F. M. Creelman, M. Johnston, Lillico, Lundie, We Steves, Fahay, Ramsell, Woodard, J. Davidson; J. L. Bell, V. E. Brow Cochrane, Hatch, Peck, Doidge, Ladn Sibley, I. Stewart, E. A. Phillips; Adams, Blair, Conlan, Farrand, Finl Handy, Macfarlane, G. L. Robins Shields, Rosborough, Mosher, A. Shi Lineham, Main, White, Campbell, C J. Demidoff; Bennett, Guernsey, La rence, Gibson, Howard, Plummer, J. Ball; Cowan, MacAskill, Craig, Edge McClellan, I. P. Procter, K. B. Tayl Bryer, Burns, Carmichael, Gars Chapin, Clague, Conrad, Dalton, Eva Mowat, Rees, A. B. Thompson.

English 3.

First Class—K. M. Portsmouth; A. Anderson; M. E. Bell; E. G. J. Cunnin ham; J. F. Brown, H. S. Southon; G. Jack; D. M. Buck, H. M. Cassidy; Gilbert, D. E. Lee.
Second Class—G. M. Kilpatrick, M. Chapman, M. Griffiths; M. L. Bulm J. T. Carrie, D. H. Walsh, C. H. Skel ing; B. D. McLennan, M. Fisher, Murphy; E. L. Green, G. C. G. Kerr, J. McKay; R. Hall, C. I. Johnston, N. Robertson; A. A. Drennan; S. Beato G. H. Fleming, R. P. Cross; G. M. Cla dinin, G. P. S. Smith, E. Knight, Sangster; B. A. Pearce; L. L. Baynes M. Home, F. E. Benedict, J. V. Clyne, Henderson, W. A. Thompson, H. Lewis; A. E. Richards, M. Elliott, Higginbotham, A. H. Le Neveu, F. W lace; M. E. Gibbon, J. J. Wood, E. Wood; M. P. Lindsay, C. M. Kinney, K. Leveson; D. F. Dallas, W. B. Willa E. S. Grant, E. Herd, A. R. MacNei

M. Uchida; A. C. Smith, A. F. Roberts.
Passed—E. H. Ellis, S. A. Miller, C. B. Rees, H. V. McLoughry, E. Eveleigh, M. Osterhout, C. E. Peter, M. E. Tupper; G. E. Bickell; R. E. Walker, J. C. Goodfellow, H. T. Allen, M. L. Lapsley, G. L. Pedlow, E. Sheasgreen; C. L. Campbell, J. E. Casselman, H. L. Offord, A. O. Sisley, A. P. Dawe, M. Kidd, B. Burke, H. C. Crawford; J. C. Wilcox, L. Bennett; C. N. Aylard, M. W. Higginbotham, M. A. Williamson, A. Blair, H. W. Johnson, C. Robson; M. A. Pittendrigh, M. Wilcox, T. J. Fahey, L. Marett, W. Morden, E. S. Fleming, A. H. Geen, M. I. Jackson; G. M. Smith, G. N. Weld, I. I. J. Abel, A. L. Elliott, G. Switzer; G. R. Eddy, B. C. Fitch, H. P. Kloepfer, J. Cook; G. L. Landon, G. L. Laidlaw; A. E. Ogilvie, J. L. Straus; M. I. Kerr, C. McL. Sanford, F. A. Turnbull, W. C. Cameron, J. H. Mitchell, C. H. Shoemaker, H. Sing, K. G. Robinson; V. K. Crandlemire, A. A. Jardine, J. R. McKee, G. W. Shipp, R. V. Cavers, L. Locklin; A. D. Hunter, R. L. Layton, J. D. Baird, G. A. Macpherson, L. Cornyn, E. L. Hill; J. M. Caspell, W. R. Brown, D. C. Dawson, J. W. Shier, M. A. Clark, H. M. Mathews.

English 3 (Dist.)

First Class—A. M. Anderson; Chapman, Portsmouth, Walsh; Carrie, G. C. G. Kerr, P. I. Mackay; Clyne, E. L. Green, M. G. Griffiths, Jack, M. Knight, Murphy; Tupper, Wallace, McLennan; Bulmer, Kidd, Southon, D. Lee, Leveson, A. R. McNeill, Osterhout, Robertson, Sangster.

Second Class—R. Cross, E. D. Wood, C. Peter; H. Allen, E. Gilbert, Kinney, Drennan, Le Neveu; J. F. Brown, H. W. Johnson, Sheasgreen, Sing, A. Dawe.

Passed—Locklin; J. Steves.

English 4.

First Class—K. M. Portsmouth; F. Cunningham; A. A. Drennan, K. Murphy; A. M. Anderson, H. Bulmer, E. L. Green, D. Walsh; H. C. Lewis (acgrotat.)

Second Class—J. T. Carrie, H. Cassidy, M. Chapman, J. Goodfellow; M. Fisher; P. Darling; P. I. McKay; M. E. Elliott, E. Knight, G. Pedlow, W. Pye, A. Richard; B. Burke, E. S. Fleming, G. C. G. Kerr, M. E. Tupper, J. C. Wilcox; F. E. Benedict, E. Grant, D. Kidd, B. McLennan, H. Offord, H. Sing; I. Abel, H. S. Crawford, M. Osterhout; G. Clandinin, J. Clyne, E. L. Hill, G. Kirkpatrick, G. P. Smith, E. Wood; G. G. Jack, D. Lee; M. E. Bell, G. Bickell, J. F. Brown, B. C. Fitch, M. Griffiths, C. E. Peter, E. Sheasgreen, M. Wilcox; J. Baird, S. Beaton, A. Elliott, E. Eveleigh, R. Cross, E. Herd, C. I. Johnson, D. J. McIntosh, G. H. Smith, A. Sisley; L. Baynes, W. R. Brown, H. Kerr, C. M. Kinney, A. MacNeill, O. Sanford, G. Switzer, A. Blair; D. Buck, M. Clarke, L. Cook, D. Dallas, E. Home, M. Lindsay, H. V. McLoughry, C. B. Rees.

Passed—C. L. Campbell, A. P. Dawe, M. Lapsley, C. H. Skelding, A. S. Smith, W. Thompson; H. Allen, L. Cornyn, J. H. Mitchell, W. Morden, C. Y. Robson, H. Southons, C. W. Aylward, M. Dyce, E. H. Ellis, T. Fahay, L. Bennett, R. V. Cavers, F. Rolston; G. Eddy, A. H. Geen, M. K. Leveson, J. R. McKee, N. Sangster, R. Walker; W. C. Cameron, J. E. Casselman, V. Crandlemire, S. Miller, H. K. Reycraft; L. R. Burnett, L. Locklin, F. M. Wallace, W. Williams; M. Higginbotham, R. L. Layton, A. LeNeveu, W. H. McKee; J. M. Caspell, A. Roberts, C. H. Shoemaker, W. Stewart, M. A. Williamson, S. S. Phillips; D. Dawson, M. E. Gibbon, A. A. Jardine; H. A. McKechnie, J. L. Steves, J. L. Straus, H. G. Fulton, J. J. Wood; G. F. Hagelstein, H. M. Matheson, A. Ogilvie, N. A. Robertson, G. Landon; J. Henderson, H. M. Mathews, E. Saunders, K. Stewart, S. Barry; G. H. Fleming, E. H. Gilbert, A. D. Hunter, M. Pittenbrigh, G. H. Scott, B. Pearce, F. A. Turnbull; R. Hull, R. Hunter, G. L. Laidlaw, G. MacPherson, G. Ship, A. O. Thomson, M. Uchida, W. G. Mathers, J. L. Baynes, A. H. Ray.

English 6.

First Class—R. J. Lanning; R. E. Verchere, I. S. Miller; M. I. Ker, A. L. Stevenson; G. E. MacKinnon, C. L. Metz.

Second Class—G. S. Clark, L. J. Fisher; K. G. Lewis; C. A. F. Clark; K. L. Grant.

English 8.

First Class—A. L. Stevenson.

Second Class—G. Coope, L. J. Fisher, M. C. Miles; R. E. Verchere; G. C. Gillis.

Passed—J. S. Frith; A. M. Ure.

English 9.

First Class—A. L. Stevenson; C. A. F. Clark; R. E. Verchere; E. D. Lewis; F. Cowling.

Second Class—A. H. Imlah; E. M. McKee; M. B. Carson, F. G. MacKinnon; H. G. Ingledew; E. Crute, N. V. Jones; B. H. Gill; H. L. Hunter; B. Lipson; J. K. Lett, D. M. MacArthur; G. A. Reid.

Passed—K. Shimizu, S. A. Cox, H. Kehr; D. A. Hopper, R. J. Lanning; E. A. Monkman, D. A. Gill; H. Graham; M. A. Kelman; R. E. Cummings; J. McR. Keir, W. J. Mark, J. L. E. McTavish; I. V. Aconley, G. S. Clark; G. W. B. Fraser, J. MacD. Arkley; M. A. McCabe, P. A. Wooten, J. P. E. McLeod; G. Robson.

English 10

First Clas—D. Blakey.

Second Class—I. Crozier, J. F. Herd.

Passed—B. H. Gill, C. A. Dougan.

English 11

First Class—A. L. Stevenson; G. Coope; G. E. MacKinnon, M. R. Munro, L. J. Fisher; H. E. McConnell; F. Cowling; J. A. Harris, D. I. Adams; G. H. McKee.

Second Class—D. E. Fingland, I. D. McAffee, E. M. McKee; M. B. Carson; A. C. Healy; N. E. Willis, J. K. Lett; J. F. Herd, K. G. Lewis, N. A. Mathers; A. H. Imlah, E. G. Suttie, A. M. Ure; A. E. Lord, M. C. Matheson, N. I. McGregor, K. L. Grant, M. E. Shannon; I. V. Aconley, W. A. Bullock; J. S. Firth, D. A. Hopper, J. L. E. McTavish, J. O. C. Kirby; L. B. Hobson, N. B. Jones, M. A. Kelman.

Passed—D. E. Clyne; D. A. B. Brenchley; M. Munro, M. V. Munn; M. I. Clarke; C. A. Dougan, M. I. Mackenzie, M. A. McCabe; R. J. Lanning; M. L. Reid, L. F. Pumphrey; A. L. Campbell; G. A. Reid.

English 12

First Clas—R. D. Craig.

Second Class—J. E. Greenwood, R. E. Lyness, H. M. McArthur.

Passed—N. V. Jones.

English Novel—English 13

First Class—C. I. Metz, I. S. Miller; G. Coope, E. D. Lewis; E. F. Ballard, G. E. MacKinnon, A. P. Watson.

Second Class—D. A. Gill; D. E. Fingland, G. C. Gillis; M. C. M. Miles; G. M. Kemp; W. A. Bullock, M. A. McLoughry; H. Keir, M. H. English; J. S. Frith; M. I. Buxton.

Passed—E. J. Rogers; M. C. Atherton; G. Robson; M. I. Clarke; B. A. Lipson; E. S. Naden, M. Agnew.

English 14

First Class—D. Blakey; I. Crozier.

Second Class—C. Collard, G. Suttie.

Passed—D. A. Gill; E. Crute; J. F. K. English.

English 16

First Class—C. I. Metz, R. D. Craig, I. S. Miller, M. E. Kilpatrick.

Second Class—E. F. Ballard, M. I. Buxton, E. M. McKee, I. D. McAffee, M. R. Munro, J. A. MacBeth, E. A. Monkman, N. A. Mathers, L. J. Fisher, M. C. Miles, G. C. Gillis, G. H. McKee; L. B Hobson, R. E. Lyness, E. M. McLean.

Passed—J. K. Lett, A. P. Watson; E. Dodson; R. J. Lanning; M. E. M. Sauder; J. L. McTavish; H. Mortimer; D. A. B. Brenchley; N. V. Munn, M. A. McLoughry; H. W. McLean.

English 17

First Class—J. A. MacBeth.

Second Class—M. R. Munro; A. M. Ure.

Passed—J. P. Mitchell, M. E. M. Sauder; H. Mortimer; H. W. McLean; M. E. Shannon.

English 18b

First Class—K. Shimizu; M. C. Matheson; J. A. MacBeth, A. M. Ure.

Second Class—W. G. Black; M. Clark; D. M. McArthur; A. McL. Hurst; K. L. Grant; H. M. McArthur.

Passed—L. C. Johnston; M. A. McCabe; S. A. Cox, R. E. Cummings; A. H. Rankin.

English 19

First Class—D. Blakey; I. E. Crozier.

English 20

First Class—D. Blakey; A. L. Stevenson; C. A. F. Clark; C. I. Metz; L. S. Miller; M. I. Buxton, G. Coope, E. D. Lewis.

Second Class—R. E. Verchere; J. E. Crozier; J. E. Greenwood; A. P. Watson.

Passed—B. Lipson; R. J. Lanning.

English 21a

First Class—C. I. Metz; I. S. Miller.

Second Class—E. D. Lewis; A. L. Stevenson; R. E. Verchere.

English 21b.

First Class—D. Blakey; I. E. Crozier.

Second Class—J. E. Greenwood.

English 22.

First Class—D. Blakey; T. E. Crozier.

Second Glass—J. E. Greenwood, R. E. Verchere.

English 24.

First Class—D. Blakey; I. E. Crozier, A. M. Urc.

English Essay.

First Class—D. Blakey; I. E. Crozier;

French 1 (Dist.)

First Class—L. Ingram; W. S. W. Lanning; A. G. Langdale, M. A. A. McGuire; F. E. McMorris; J. L. Kerr, C. A. Notzel; E. W. Burton, C. D. Cline; S. R. Connellan; A. D. Harrison; A. E. Blair; F. M. Aske, J. L. Bell, H. E. Hyland; K. L. Miller.

Second Class—M. L. Kievall; M. L. Coombs, E. M. Jackson, J. D. Jones, A. V. Turner, F. I. Williams; A. Hedley, H. D. Reith, R. Topper, H. Williams; M. L. Bryer, F. N. A. Jones; P. A. Ladner; J. E. V. Moodie, P. Scharf, M. Russell, M. L. Stocks; H. Creelman, J. H. Demidoff; J. Demidoff, F. H. Hampson, C. E. F. Jones; I. M. Chapin, G. A. Finley, F. E. Hurst, L. M. Imlah, C. Schaffer, V. V. White; L. J. Mair, J. A. K. Armour, H. M. Douglas, M. L. Fawcett, F. E. Johnston, M. Ramsay; A. S. Gillen, E. B. Harman, M. G. Teeple; I. D. Freeman, L. Malkin, G. L. Robinson; N. Burns, F. I. Higginbotham; E. E. Clever, T. K. Goodwin, H. R. Hood, L. Meadows, B. C. N. Muir, J. Telfer, H. R. Walker.

Passed—G. Hobson, E. E. McDougall; H. M. Campbell; W. R. Craig, E. B. Kerby, M. M. Reid, I. P. Stewart; W. H. Gurney, E. I. Horner, G. S. Robinson; N. K. Gibson; M. C. L. Cope; L. M. Fahay, P. F. Palmer; C. W. Hodgson, M. B. Tisdall; M. J. Bennett, R. Evjen, M. M. Main, G. E. Mather; B. W. Coates; M. G. Godson; J. Stoneman Burton; L. Stewart; A. B. Thompson.

French 1.

First Class—A. T. Green; T. C. Gibbs; J. E. Gibbard, R. Gray; M. H. Hudson; H. McColl; W. A. Jones, G. S. Livingston.

Second Class—S. Palmer, A. B. Berry; R. M. Crozier, M. H. Gordon, K. Hicks, E. M. Lawrence, H. Turpin; C. A. Mitchell, J. L. Ramsell; F. H. Bell; R. R. Barr, H. D. Brown, E. Goodchild; C. Lucas, J. Lundie, M. Parton; H. Annand, J. Burton, L. Edgett, E. Knowling, J. Mackinnon, D. B. Smith; G. Bosdet, A. Brunn, M. Hyndman, P. Curtis, R. Macnaghton, A. Smith, D. Taylor; L. Conrad, A. Handy, R. MacWilliam, R. Morton, H. Mosher, A. Shipp; J. Campbell, G. Doidge, H. Yonemura; J. Adams, D. Carmichael, D. Curtis, G. Curtis, M. Carter, D. Hatch, J. Thompson; F. Cowan, E. Gibson, R. Greggor, H. Harvey, H. Haughton, G. Jagger, J. Patterson, D. Peck; Z. Farrand, L. Gaddes, E. Ormrod, K. Robinson, E. Williams; E. Adams, R. Brink, M. Leavens.

Passed—V. Brown, J. Daly, F. Guernsey, E. Stratton; M. Bowles, T. Chu, W. Cochrane, J. Estey, E. Phillips, B. Pierce, W. Robson; K. Bulman, B. Dowding, F. Gray, L. Halfpenny, A. Lillico, D. Lineham, G. Parmiler, N. Wilkinson; M. Clague, M. Conlon, L. Munn, W. North, H. Parsons; W. Clark, N. Griffith, R. Johnston, B. Ross, J. Smith; J. Dalton, M. Elliott, J. Grant, G. Langtry, R. McRae, F. Morgan, C. Skelding, H. Sibley, A. Smith; S. Bean, M. Evans, D. Gillespie, E. Hill, L. Morgan, C. MacAskill, H. Purdy, A. Rees, J. Wilson, W. Knowlton; E. Bates, T. Patterson, R. Reilly, D. Scott, C. Mowat; R. Hurliman, G. Mordy; H. Cant, W. Carson, M. Mordy, H. O'Neill, J. Butchart; M. Abbott, P. Creelman, G. Miller; W. Phillips, W. Broadfoot, D. Charlton, T. Stewart, L. Woodard; I. Collier, P. Cain; G. Abernethy, W. Baker, J. Bell, J. Davidson, A. McClay, R. Parker, J. Pollock, D. Tanner.

French 2 (Dist.)

First Class—M. C. Bell; K. M. Portsmouth; A. M. Anderson, B. D. McLennan; E. Knight; D. M. Buck; F. M. Wallace; D. M. Dallas; G. G. Jack; E. L. Green; P. I. MacKay; F. E. Benedict.

Second Class—M. E. Tupper; C. E. Peter, M. P. Straus; A. I. Elliott, M. F. Lindsay; C. B. Rees; G. L. Pedlow; H. T. Allen; K. Murphy; M. A. Clarke, J. Henderson, A. A. Jardine, G. M. Smith.

Passed—B. M. Burke, E. T. Sheasgreen; M. W. Higginbotham; H. C. Sing; J. A. C. Kirby; D. E. Kidd; J. R. McKee; J. D. Baird.

French 2 (Pass)

First Class—F. J. G. Cunningham; C. I. Johnston.

Second Class—S. Beaton; J. V. Clyne; J. T. Carrie; E. B. G. Herd, G. C. G. Kerr; V. K. Crandlemire; J. C. Wilcox; M. L. Bulmer, H. M. Cassidy; A. H. LeNeveu; L. R. Locklin, L. M. Marett, O. M. L. Sanford; H. V. McLoughry, H. S. A. Southon.

Passed—M. Home, G. P. S. Smith; G. M. Clandinin; A. D. Hunter, C. M. Kinney, M. Wilcox; L. R. Burnet, R. P. Gross; G. H. Fleming, R. Hull, D. E. Lee, W. B. Willan; G. R. Eddy; L. L. Baynes; M. I. Chapman, E. M. Gilbert, M. A. Pittendrigh, W. Stewart, E. D. Wood; E. Saunders, H. Yonomoto; A. R. MacNeill; C. M. Aylard, M. E. Gibbon; F. Buckle, M. L. Lapsley, H. R. Offord, M. Williamson, M. Uchida, I. I. J. Abel.

French 3 (Honors)

First Class—H. E. McConnell; C. M. Goldstein; S. Goldstein; D. E. G. Pye.

Second Class—M. I. Buxton; G. M. Kemp; G. Coope; D. Weinberg.

Passed—E. P. Gignac.

French 3 (Pass)

First Class—C. I. Metz; D. E. G. Pye; A. L. Stevenson.

Second Class—C. A. Woodworth; E. F. Ballard; M. Truell; G. Coope; M. C. M. Miles; M. I. Buxton; I. S. Miller; D. E. Fingland, E. P. Gignac, J. C. Gillis, G. E. MacKinnon; H. Mortimer, G. M. Kemp.

Passed—J. McR. Keir; G. C. Cross; I. V. Aconley; D. A. Dowling, E. J. Rogers, D. Weinberg; D. A. Hopper; E. A. Monkman; J. Duffy, H. Keir.

French 4 (Pass)

Second Class—V. Herman, I. D. McAffee; N. L. McGregor, E. G. Suttie; S. Edwards; D. I. Adams, A. C. Healy.

Passed—M. W. Robson; N. V. Munn, D. E. Lyne; M. E. Kilpatrick, M. E. M. Sauder; G. A. Reid; M. A. McCabe; M. A. Kelmen.

Geology 1

First Class—M. H. Hudson; H. M. Douglas; E. J. Gibbard; G. B. Hislop; V. E. Brown, G. A. Finley, A. B. Lillico.

Second Class—C. L. Campbell, M. E. Gibbon, K. B. Taylor; H. N. Sibley; L. T. Hallett, A. R. MacNeill, G. Mordy, H. C. Sing; M. A. R. Kearns.

Passed—I. Collier, E. S. Eveleigh, B. C. Fitch, H. Harvey; N. Burns, M. L. Chapman, N. K. Gibson, M. L. Jackson, C. J. MacAskill, M. N. Osterhout, Parmiter; L. N. Fahay; M. E. Elliott, G. M. Clandinin; G. R. Eddy; G. E. Bickell, Z. E. Farrand, C. N. Mowat; J. N. Forward; M. C. L. Cope, J. L. Straus, I. Stewart; F. N. A. Jones; M. R. Bowles; M. P. Elliott, E. R. Gray, L. B. Procter

Geology 1.

Second Class—C. M. Urquhart; A. H. Imlah, E. H. Suttle; D. M. Bowes.

Geology 1. (Dist.)

First Class—N. A. Robertson; J. C. Wilcox; M. L. Coombs.

Second Class—E. D. Wood; M. Wilcox; H. M. Mathews; E. G. Stratton, H. C. Stringer.

Passed—M. W. Craig; H. V. McLoughry.

Geology 2.

First Class—C. H. Crickmay.

Second Class—J. McC. Schell; E. May McLean; J. M. Arkley.

Passed—Clive Miller; Paul N. Whitley.

Geology 3.

First Class—E. M. McLean; E. G. Suttie; G. F. Barnwell; D. M. Bowes, J. R. Mitchell.

Second Class—C. Miller, J. F. Walker; I. V. Aconley.

Geology 5.

First Class—F. Cowling.

Second Class—C. Miller; P. N. Whitley.

Passed—M. B. Carson.

Geology 5.

First Class—None.

Second Class—C. Aylard.

Passed—J. E. Casselman.

Geology 8.

Second Class—G. F. Barnwell.

Passed—J. R. Mitchell.

Geology 10.

First Class—J. F. Walker; P. N. Whitley; C. Miller.

Geology 12. (Met.)

First Class—H. D. Greenwood; J. F. Walker.

Second Class—E. M. McLean; M. McKechnie; J. B. Leavens.

Beginners' German.

First Class—A. L. Buell; C. H. Cr[illegible]may, F. N. A. Jones.

Second Class—G. S. Robinson, H. Turpin; F. M. Chapin; W. B. Cawtho[illegible] M. A. Clarke; E. E. Clever.

Passed—J. J. Butchart.

German 1. (Dist.)

Second Class—B. A. Lipson.

Passed—N. E. Willis; D. Weinbe[illegible] D. A. Gill.

Scientific German.

First Class—M. L. Barclay.

Second Class—C. Miller.

Passed—D. F. Stedman.

German 2.

Second Class—C. N. Taylor; D. Dowling.

German 1. (Pass)

Passed—A. H. Geen; F. A. Turnb[illegible]

Beginners' Greek.

First Class—E. W. Burton; E. Macfarlane.

Second Class—P. Creelman; H. Cre[illegible] man.

Passed—F. M. Cowan; H. C. Rosb[illegible] ough.

Greek 1.

First Class—O. E. Daniel.

Second Class—F. M. Aske; C. Campbell; F. E. McMorris; S. Beat[illegible] A. G. Langdale.

Passed—J. Henderson; H. C. Str[illegible] M. A. Williamson; W. M. Morden, G. Switzer.

Greek 2.

First Class—K. M. Portsmouth, N. Robertson.

Greek 3.

First Class—D. M. Bowes, M. Lawrence; J. Duffy.

Second Class—S. T. Galbraith.

Greek 4.

Second Class—A. McL. Hurst; N. Willis; D. E. G. Pye; R. E. Cribb.

Passed—E. P. Gignac; M. C. Atherto[illegible]

Greek 6.

Second Class—J. Duffy.

History 1.

First Class—W. B. Cawthorne; W. W. Lanning; A. F. Gill.

Second Class—E. B. Kerby; P. Curtis; F. M. Aske, J. S. Daly, L. L[illegible] gram, H. M. Turpin; A. E. Branc[illegible] B. W. Coates, H. M. Douglas, L. J[illegible] Forward; M. K. Hudson, M. A. A. M[illegible] Guire, D. O'M. Tanner; V. E. Brow[illegible] A. D. Harrison, R. W. F. Palmer; T. Gibbs, T. H. Goodwin, J. A. Grant, J. Lundie; H. R. Hood, H. I. Hyland, C. N. Muir; C. O. Cline, W. H. Guerne[illegible] I. E. V. Moodie, L. T. Morgan, H. J[illegible] Parsons; P. H. Demidoff, L. Gadde[illegible] A. S. Gillen, M. H. Gordon, F. E. John[illegible] ton, A. G. Lewis, R. E. MacFarlan[illegible] J. M. MacKinnon, E. M. MacLean, B. V[illegible] Ross, E. M. B. Williams; J. A. R. Da[illegible] ton, J. E. Gibbard, F. L. Kerr, A. [illegible] Lillico, R. A. McWilliam, E. G. Stra[illegible] ton, M. R. Tisdall, R. Topper, L. W[illegible] Edgett; A. B. Berry, A. E. Blair, [illegible] Stuart Burton, G. H. Curtis, F. W[illegible] Guernsey, E. L. Knowling, C. A. No[illegible] zel, S. Palmer, A. C. Smith; R. M[illegible] Brink, H. B. Cantelon, E. S. Coope[illegible] W. R. Craig, N. E. Griffith, G. Hobson[illegible] J. L. Ramsell, J. Telfer, H. Yonemura[illegible] M. L. Coombs, E. S. Gibson, R. D. Gregor, M. L. Kievell, G. E. Mather, C. MacAskill, B. M. Pierce, M. Ramsay, H. W. Reith, P. Scharf, H. C. Stringer, D. G. Taylor; M. L. Bryer, M. B. Calander, F. K. Cowan, P. H. Curtis, J. Davidson, G. B. Hislop, G. Mordy, J. Mordy, C. Schaffer.

Passed—A. G. Brunn, F. I. Higginbotham, M. J. Hyndman, L. E. Munn, A. McClay, E. O. Ormrod, H. M. Sibley, L. H. Woodard; J. C. Bell, W. S. Carson, H. L. Clark, H. Creelman, B. V. Dowding, E. I. Horner, L. M. Imlay, C. A. Mitchell, M. F. Parton, M. Teeple; D. Auld, E. J. Bloomfield, R. Crozier, M. A. Cunliffe, M. P. Elliott, M. L. Fawcet, W. A. Jones, G. N. Landry, G. S. Livingston, H. A. McCoy, J. Reid; J. Stoneman Burton, M. Evans, H. Haughton, A. Hedley, M. Langridge, R. S. Manson, P. F. Palmer, W. M. Robson, D. Scott, M. L. Stocks, M. C. L. Cope, D. Doidge, R. Evjen, Gray, R. M. Hurliman, D. C. Peck, B. Smith; M. I. Clague, M. I. Conlan, M. E. Goodchild, R. M. Johnston, L. Leask, H. L. Purdy, T. Patterson, Wilkinson; H. R. Cant, O. E. Daniel, I. D. Freeman, K. L. Miller, H. Mosher, D. K. McDiarmid, H. O'Neill, M. M. Reid; K. F. B. Bulman, N. K. Gibson, A. T. Green, A. T. Hand; F. E. Hurst, G. M. Jagger, G. S. Millen, S. T. Moodie, J. A. Patterson, T. Stewart, J. H. Wilson; G. P. C. Bosdet, T. Chu, R. M. Morton, F. E. McNorrie, A. Smith, H. R. Walker, F. I. Williams, H. Annand, S. T. Bean, J. L. Bell, Z. Farrand, G. A. Finlay, M. M. Main, R. V. McRae, G. L. Robinson, H. Rosborough, M. B. Tisdall; R. R. Barr, E. M. Bates, M. J. Bennett, H. D. Brown, F. M. Chapin, H. Harvey, C. W. Hodgson, F. N. A. Jones, L. F. Malkin, R. Reilly, A. M. Richmond, J. A. C. Smith, M. W. Abbott, E. B. Adams, B. Cochrane, L. R. Conrad, D. B. Hart, E. McDougall, J. E. Shields; J. A. K. Armour, E. B. Harman, E. M. Lawrence, D. M. Lineham, E. E. Milne, D. MacKay, W. R. North, E. G. Peck, E. Phillips, W. W. Simpson, M. M. Williamson; G. McK. Abernethy, M. Carter, F. M. Creelman, A. L. Grant, M. I. Jackson, A. G. Langdale, M. Leavens, L. J. Mair, M. McDonald, J. F. Pollock, V. V. White, H. M. Campbell, W. H. B. Munn, W. P. Philip, K. E. Taylor; J. E. J. Adams, F. C. Bowser, S. R. Connellan, L. Creelman, C. C. Lucas, C. M. Mowat, K. E. Macnaghten, L. G. Parmiter, F. P. Sparks, J. M.

Thompson, A. V. Turner, H. N. Williams.

History 2. (Dist.)

First Class—J. T. Carrie, F. J. G. Cunningham; H. M. Cassidy; K. Murphy, K. M. Portsmouth; A. M. Anderson, D. H. Walsh; M. I. Chapman, D. E. Lee.

Second Class—E. M. Gilbert, P. I. Mackay; G. L. Pedlow; H. T. Allen, G. G. Jack, C. H. Skelding; A. A. Drennan; E. S. J. Flemming, J. L. Straus; F. E. Benedict; E. M. S. Eveleigh, T. J. Fahay; L. L. Baynes, M. L. Bulmer, D. E. Kidd, G. B. Switzer, M. G. E. Griffiths; M. I. Kerr, M. K. Leveson, A. E. Ogilvie, C. B. Rees; B. C. Fitch; M. L. Lapsley; W. R. Brown, C. M. Kinney; D. M. Buck, L. M. Cornyn; J. H. Mitchell.

Passed—M. E. Elliott; G. P. S. Smith; J. L. Steves; R. E. Walker; G. E. Bickell, H. C. Crawford, R. Hunter, H. P. Kloepfer; K. Robinson; W. Stewart.

History 2. (Pass)

Second Class—I. Abel; W. Willan; E. Knight, M. Tupper; Sangster; S. Beaton, R. P. Gross; E. Grant, G. Shipp; J. McKee, M. MacKenzie; M. Williamcon; W. McKee; D. Dawson, G. Kerr; A. Dawe, G. McPherson; D. Dallas, A. Smith, A. Thomson.

Passed—L. Burnet; J. Goodfellow; H. Roycraft; E. Saunders; B. M. Burke.

History 2.

First Class—B. Lipson.

History 3.

First Class—W. R. McAffe; J. F. Herd; A. P. Watson.

Second Class—M. L. Reid; A. L. Campbell; J. S. Frith, M. C. Atherton; J. F. K. English.

History 4. (Med.)

First Class—A. P. Watson; F. G. MacKinnon; N. E. Willis.

Second Class—G. W. B. Fraser; M. Munro; M. L. Reid; A. L. Campbell, D. A. Hooper; M. Agnew.

History 5.

First Class—Hugh Graham; A. P. Watson; A. H. Imlah, N. E. Willis; A. L. Campbell, M. H. English, J. F. Herd, N. I. McGregor.

Second Class—G. C. Gillis, M. C. M. Miles; M. Agnew; M. L. Reid; D. E. Fingland; L. C. Johnston; J. F. K. English, B. Lipson; I. D. McAffee; M. C. Atherton, K. L. Grant, W. J. Mark; M. Munro, D. Weinberg; N. V. Munn; R. N. Stephens.

History 6.

First Class—A. Rive; T. P. Peardon; F. G. MacKinnon; H. M. McArthur, S. M. Scott.

Second Class—R. E. Cribb, A. E. Lord; J. A. Macbeth, N. I. McGregor; M. E. Shannon; M. E. M. Sauder; M. Clarke.

Passed—N. A. Mathers; L. B. Hobson; N. V. Jones.

History 7.

First Class—A. Rive, S. M. Scott; J. L. Lawrence, Peardon; M. R. Munro; G. C. Cross, R. Harrison, A. E. Lord; M. C. Matheson.

Second Class—M. Clarke; D. I. Adams, R. E. Cribb, H. M. McArthur, F. L. Wilson; G. A. Wilson; M. E. Kilpatrick, M. E. Shannon, L. F. Pumphrey, M. A. McCabe; M. W. Robson; C. D. Smith; M. E. M. Sauder.

History Essay.

First Class—A. Rive; T. P. Peardon.

History

First Class—A. H. Imlah.

Latin 1 (Dist.)

First Class—W. S. W. Lanning; F. M. Aske; G. E. Mather.

Second Class—O. E. Daniel, A. G. Langdale; J. C. Bell; M. L. Kievell; E. B. Harman; E. W. Burton, F. E. McMorris; M. L. Stocks; M. L. Fawcett; F. E. Johnston.

Passed—F. I. Higginbotham; S. R. Connellan; M. I. Clague; H. Yonemura.

Latin 1 (Pass)

First Class—C. D. Cline, J. E. V. Moodie; N. H. Langridge; A. T. Green, R. Topper, H. M. Williams.

Second Class—A. F. Gill, E. E. Macfarlane; R. N. Crozier; H. I. Hyland; N. H. Hudson; P. Scharf; N. A. A. McGuire, A. V. Turner, F. I. Williams; R. S. Manson; J. H. Hampson, F. L. Kerr; D. Auld, A. S. Gillen, T. H. Goodwin, H. Haughten, M. McDonald, I. M. Russell; H. Creelman, E. M. Jackson, J. R. Leask, L. J. Mair; H. B. Cantelon; N. L. Coombs, J. N. Forward, K. E. Macnaughton, C. Schaffer.

Passed—M. A. Cunliffe, N. R. Tisdall; N. J. Bennett, M. B. Callander, P. A. Ladner, H. R. Walker; H. W. Reith; E. O. Ormrod, R. R. Reilly; G. H. Curtis, A. C. Smith; A. T. Handy, O. F. E. Jones, W. W. Simpson, V. V. White; B. W. Dowling, A. G. Lewis; I. D. Freeman; A. Smith; G. B. Hislop, S. T. Moodie, B. M. Pierce.

Latin 2 (Dist.)

First Class—M. E. Bell; D. M. Buck; A. M. Anderson; F. M. Wallace; C. B. Rees.

Second Class—H. S. A. Southon; J. V. Clyne; J. Henderson; J. F. Brown, G. M. Kirkpatrick, G. M. Smith.

Passed—W. M. Morden; J. M. Caspell.

Latin 2 (Pass)

First Class—N. A. Robertson.

Second Class—D. F. Dallas, A. H. Le-Neveu; B. D. McLennan; C. N. Taylor; S. Beaton, V. K. Crandlemire, M. G. E. Griffiths, O. McL. Sanford; E. T. Sheasgreen.

Passed—H. C. Crawford, S. A. Miller; E. H. Ellis; G. E. Bickell, M. E. Elliott, W. A. Thompson; H. W. Johnson, C. E. Peter, N. Sangster; L. R. Locklin; K. Murphy; M. A. Williamson; J. W. Shier.

TAKES WESBROOK PRIZE



—Photo by Bridgman Studio

MISS RUTH CRAIG

Who carried off one of the four senior prizes at the University. She won the Wesbrook $50 award for the student attaining second place in the graduating class.

CARRY OFF UNIVERSITY SCHOLARSHIP



—Photo by Bridgman Studio

L. M. McLENNAN

A third year student who won one of the $75 university trophies for general proficiency.



—Photo by Bridgman S

J. F. BROWN

A sophomore who won two $75 un versity scholarships, one of whi he lost by reversion.

Latin 3

First Class—R. D. Craig; D. M. Bowes, M. E. Lawrence; S. M. Scott; D. E. G. Pye; S. Edwards, E. P. Gignac.

Second Class—E. F. Ballard; C. A. F. Clark, J. Duffy; T. P. Peardon; H. Keir; M. Clarke; D. J. Fulton.

Passed—J. McR. Keir.

Latin 5

First Class—R. D. Craig; S. M. Scott; J. A. MacBeth; T. P. Peardon; D. E. G. Pye; S. Edwards.

Second Class—C. A. F. Clark; E. P. Gignac; J. McR. Keir; J. Duffey.

Passed—M. A. Kelman.

Latin 6

Second Class—C. A. F. Clark, M. E. Lawrence; D. M. Bowes; J. Duffy; D. E. G. Pye; S. M. Scott.

Passed—E. P. Gignac; T. P. Peardon.

Mathematics 1 (Dist.)

First Class—M. L. Stocks; E. S. Cooper; P. H. Demidoff, R. Gray, J. E. Gibbard; A. F. Gill; R. D. Greggor, R. M. Morton; M. M. Main; R. N. Crozier.

Second Class—W. A. Jones, G. S. Robinson; A. Turner; E. A. Phillips; J. Ramsell; C. Lucas; R. Evjen, S. T. Moodie; A. L. Grant.

Passed—R. Barr; H. Walker; D. Hatch; J. Thompson; J. Forward; E. Bates; G. Hodgson; J. Stoneman Burton, G. A. Finley; J. Reid; G. B. Hislop; D. B. Charlton; H. Henderson, E. O. Ormrod.

Mathematics 1 Algebra

First Class—H. A. McColl; J. Demidoff; F. M. Aske; F. H. Bell, L. Ingram; K. W. Hicks; M. H. Langridge; L. W. Edgett; M. N. Carter; A. B. Berry, G. Mordy; D. Auld, P. S. Curtis, T. C. McMorris; M. H. Hudson, G. E. Mather; H. M. Douglas, A. G. Langdale, M. McDonald; H. R. Cant, A. T. Handy, A. D. Harrison, H. R. Hood, E. E. Macfarlane, S. Palmer, M. Ramsay.

Second Class—H. D. Brown, M. E. Goodchild, J. E. V. Moodie; L. M. Imlah, J. D. Jones, P. Scharf; E. B. Harman; H. M. Campbell, J. M. Campbell, Z. E. Farrand, N. K. Gibson; H. Annand, W. H. B. Munn, M. A. A. McGuire, R. R. Reilly; M. R. Tisdall; F. H. Hampson, C. A. Mitchell, H. E. Mosher; J. L. Bell, R. M. Brink, M. B. Callander; M. L. Bryer, W. B. Cawthorne, M. L. Kievell, R. Topper, F. I. Williams; F. E. Johnston, F. S. Morgan, D. C. Peck, W. W. Simpson; H. I. Hyland, E. H. Knowling; D. Carmichael, T. H. Goodwin, P. A. Ladner, H. M. Williams; J. Stuart Burton, J. S. Daly, R. S. Manson, H. E. Parsons, D. B. Smith; M. P. Bowles, J. A. R. Dalton, O. E. Daniel, M. P. Elliott, J. A. Grant, O. F. E. Jones, W. S. W. Lanning, I. M. MacKinnon, L. G. Parmitter, J. A. Patterson, C. Schaffer.

Passed—A. Shipp, K. Stuart; P. E. Cain, M. L. Coombs, A. Hedley, F. I. Higginbotham, W. P. Phillip, H. M. Turpin, J. H. Wilson; H. B. Cantelon, M. J. Hyndman, K. L. Miller, B. C. N. Muir, M. G. Teepie; R. M. Hurlinan; A. S. Gillen, F. W. Guernsey, J. M. Ickovich, M. F. Parton; F. C. Bowser, A. E. Branca, N. Burns, F. M. Chapin, G. Hobson, C. M. Jagger, M. M. Leavens, A. G. Lewis, E. E. McDougall, H. Purdy; B. W. Coates, H. Creelman, I. D. Freeman, F. H. Kerr, E. E. Milne, M. M. Reid, K. B. Taylor; J. A. K. Armour, A. G. Brunn, C. D. Cline, L. R. Conrad, E. S. Gibson, F. R. Gray, M. I. Jackson, N. J. McClellan, L. H. Woodward; J. R. Davidson, J. A. Estey, A. McClay; E. J. Bloomfield, W. S. Carson, G. S. Livingston, E. M. Maclean, K. E. Macnaughton, R. W. F. Palmer, B. M. Pierce, D. O'M. Tanner; M. L. Fawcett, A. T. Green, E. I. Horner, R. M. Johnston, MacAskill, V. E. Brown, H. W. Reith; M. H. Gordon, E. M. Lawrence, H. M. Sibley; E. W. Burton, M. G. Godson, W. M. Guerney, F. E. Hurst, J. R. Leask, D. Lineham, J. A. Lundle, T. Paterson, J. A. C. Smith, E. M. B. Williams.

Mathematics 2.

Passed—C. N. Taylor; J. L. Steves; G. N. Weld; V. K. Grandlemire, M. E. Gibbon, M. I. Kerr; S. A. Miller, H. R. Offord.

Mathematics 2. (Dist.)

First Class—M. Holme; R. Hull; W. A. Thompson; J. F. Brown; C. I. Johnston.

Second Class—J. C. Wilcox; M. E. Bell; C. E. Milley.

Passed—W. M. Morden; C. L. Campbell; J. McC. Schell; G. H. Fleming; H. M. Mathews; E. B. G. Herd, M. E. Lawrence, G. F. Barnwell; A. F. Wilks.

Mathematics 3.

First Class—L. W. McLennan; L. W. Heaslip.

Second Class—A. E. Boss; C. A. Woodworth.

Passed—E. Dodson; R. S. Argue; L. E. Wells.

Mathematics 5. (Cal.)

First Class—McLennan; Urquhart.

Second Class—Boss; Heaslip; Argue.

Passed—Woodworth; Harris; Dodson; Wells.

Mathematics 6.

First Class—M. Barclay.

Second Class—F. J. Studer; E. Dodson; L. W. Heaslip.

Passed—C. A. Woodworth; R. S. Argue.

Mathematics 7. (T. of E.)

First Class—Heaslip.

Second Class—Herman; Studer.

Passed—Argue, Woodworth.

Mathematics 8.

First Class—F. J. Studer.

Mathematics 9.

First Class—V. Herman.

Second Class—F. J. Studer; H. E. McConnell.

Mathematics 12.

First Class—M. Barclay; F. J. Studer.

Mathematics 16.

First Class—M. Barclay.

Mathematics 18.

First Class—Barclay.

Metallurgy 3.

First Class—P. D. I. Honeyman.

Metallurgy 4.

First Class—P. D. I. Honeyman.

Philosophy 1. (Dist.)

First Class—K. M. Portsmouth; A. M. Anderson; D. H. Walsh.

Second Class—J. Henderson; P. I. MacKay; F. M. Wallace; M. G. E. Griffiths.

Passed—A. I. Elliott; E. S. Naden, M. Wilcox; C. C. Wells; G. Robson, G. H. Scott.

Philosophy 1.

First Class—M. Fisher; F. J. G. Cunningham.

Second Class—B. M. Buck; E. S. Grant; C. L. Campbell, E. D. Wood; W. B. Willan; J. E. Casselman; M. M. Osterhout; B. D. McLennan; C. M. Aylard, E. L. Green, S. H. Miller, N. Sangster, M. E. Tupper; M. L. Bulmer; F. A. Turnbull; F. E. Benedict, A. F. Roberts; M. I. Chapman, A. O. Sisley.

Passed—J. V. Cline, C. H. Skelding; G. C. G. Kerr; F. Buckle; H. W. Johnston, B. A. Peerce; G. M. Kirkpatrick, Z. B. Smith; L. R. Burnet, C. E. Peter, C. Y. Robson; C. M. Kinney, O. McL. Sanford, C. H. Shoemaker, J. L. Straus, R. E. Walker; I. I. J. Abel, E. S. J. Fleming, G. B. Switzer; I. P. Stewart; L. L. Baynes, W. C. Cameron, J. M. Caspell, J. E. Matheson; B. C. Fitch; L. M. Coryn, A. A. Drennan, A. E. Ogilvie, A. H. Rae, W. Stewart; K. Stuart.

Philosophy 2.

First Class—R. D. Craig; F. Cowling; W. R. McAffee; W. G. Black; S. T. Galbraith; A. McL. Hurst; A. M. Smith; D. J. Fulton; M. R. Munro.

Second Class—F. G. McKinnon; A. Rankin; D. M. Bowes; D. A. B. Brenc Jay, R. Harrison; J. McR. Keir; D. Hopper; R. E. Cribb; C. A. F. Cla M. Clarke; M. B. Carson; J. K. Le K. G. Lewis, G. H. Hamilton; L. Johnston; A. M. Ure; C. Collard; S. Cox.

Passed—J. E. Greenwood; M. Lawrence; R. E. Cummings, M. Mun K. Grant; L. F. Pumphrey.

Philosophy 4

First Class—D. J. Fulton; A. M Hurst; K. Shimizu.

Second Class—S. T. Galbraith; W. Rogers; G. S. Clark.

Philosophy 5

First Class—R. E. Cribb; J. E. Gre wood.

Second Class—A. M. Rankin; W. Black; L. J. Fisher, L. W. Heaslip, McL. Hurst; R. D. Lewis, Shimizu, M. Ure; N. V. Jones, E. M. McKee; J. Fulton; E. Crute, L. B. Hobson, A. Mathers; A. M. Smith; S. A. Cox.

Passed—A. A. Webster; G. H. Hilton; G. H. McKee; H. Graham; R. Cummings; R. Harrison; J. P. G. M Leod; G. A. Macpherson; L. E. We J. F. K. English; M. E. Shannon; J. Mark.

Physics 1 (Pass)

First Class— Ingram; West; Carr Greggor, Mather, Auld, Gibbs, Ho Morton; Gill, Richmond.

Second Class—Bruun, Hobson; Bel Douglas, Goodchild; Barton, H. Brown, Cawthorbe; Cunliffe, M. R. dall; V. E. Brown, Gibbard, Hedley A. Jones, Macfarlane; E. A. Phill J. Jones, McGuire; Plummer, Turr Henderson, Hurliman, McKinnon; kinson; Brink, Fawcett, Howard, M son, Mitchell; Higginbotham, Spark

Passed—Blair, Daly, Lucas, McD ald; Coates, Dallas, Gibson, Griff Kerby, Livingstone, P. F. Pain Stocks; Cantelon; Bell, J. Carson, Le Parton, Wilcox; Muir, Woolliams; C rane, Main, L. T. Morgan, Notzel; I idson, D. Smith, Walker; Broadf Bryer, J. Grant, Hatch, Imlah; Mor F. Langtry; Topper, Baker; Barr, Bell, Gillen, Guerney, Kloepfer, Shie M. B. Tisdall, McClay; Armour, H. Campbell, M. W. Craig, Reilly; Ayl Dalton, Green, O'Neill; Adams, C Dowding, Finley, A. L. Grant, Ickovi M. I. Jackson.

Physics 1 (Dist.)

First Class—R. Gray; P. Demidi Bloomfield; F. N. Bell, P. S. Cu Edgett.

Second Class — Harrison; Para Lanning; Ramsell; Cooper; McC Ramsay; K. L. Miller, Teeple; Callan Hicks, Simpson; Tanner, Williams; Palmer; J. Stuart Burton, Hodgson, Mordy.

Passed — Evjen, McKay; Mos Branca, Munn; Hislop; Lundie; Poll Schaffer; J. Demidoff; Reid, G. L. inson; Annand, J. Stoneman, Bur Cain; J. H. Wilson; Guernsey, Moo Peter, T. A. Steward; G. S. Miller, dy; Bean, Bosdet, J. M. Campbell, M. McLean; Abernethy, Charlton, H

Physics 2 (Dist.)

First Class—L. W. McLennan; C. Urquhart; L. F. Coates; F. M. H ford.

Second Class—W. S. Rogers; C. Dougan; J. W. Shier; R. E. Foerster

Passed—H. M. Ross; B. A. Lipson M. Usher.

Physics 2 (Pass)

Second Class—A. L. Buell.

Passed—D. C. Dawson; M. A. D R. Hunter; Stephens.

Physics 3

First Class—M. Home; J. F. Bro C. I. Johnston.

Second Class—H. R. Offord; C. Taylor; R. Hull; C. A. Woodworth B. G. Herd; G. H. Fleming.

Passed—M. Uchida; W. A. Thomp R. S. Argue; A. D. Hunter; H. Yonem M. W. Higginbotham; E. Dodson; K MacKechnie; G. N. Weld.

Physics 4

First Class—L. W. Heaslip.
Second Class—J. A. Harris; L. E. Wells.

Physics 8

First Class—F. J. Studer.

Spanish (Pass)

First Class—M. E. Bell; L. Ingram; M. P. Lindsay; C. D. Cline; G. G. Jack, J. E. V. Moodie; V. K. Crandlemire; A. Hedley, H. S. A. Southon; I. M. Russell; H. I. Hyland; E. L. Green; I. M. Jackson; L. M. Marett; G. R. Eddy, A. I. Elliott.

Second Class—F. E. Benedict, E. Knight, K. E. MacNaghten, C. A. Mitchell; R. P. Cross; M. C. L. Cope, B. D. McLennan; J. T. Carrie, M. A. Clarke, P. A. Ladner; N. Burns, E. M. Gilbert, F. H. Goodwin, E. E. McDougall, H. M. Williams; D. P. Smith, J. Telfer; H. I. Clark, M. H. Gordon, K. G. Robinson; M. Ramsay, F. I. Williams; M. E. Goodchild, H. Haughton; O. F. E. Jones; S. J. Connellan, I. M. MacKinnon, R. V. McRae.

Passed—G. L. Pedlow, A. H. Ray, A. Smith; D. F. Dallas, H. Harvey, A. McClay; J. E. Casselman, L. M. Cornyn, F. K. Cowan, D. B. Lee, V. V. White; J. R. Cant, L. M. Fahay, M. B. Tisdall; S. M. Bates, A. B. Lillico, M. Mordy, M. F. Reid; G. Doidge, A. B. Elliott, N. K. Gibson, H. R. Hood, L. Meadows, J. A. Patterson; A. A. Jardine, G. S. Livingston, B. C. N. Muir; H. P. Kloepfer, M. L. Parton; F. E. Hurst; L. H. J. Halcenny, D. M. Lineham, C. E. Peter; I. Collier, L. G. Farmitter; M. I. Clague, E. I. Conlan, F. M. Creelman; M. M. Evans, I. J. Horner, P. F. Palmer; J. J. Adams, D. H. Curtis, Z. E. Farland, D. E. Kidd, M. M. Leavens, C. J. MacAskill, A. Smith, J. A. C. Smith, J. E. McTavish.

Spanish 2.

First Class—C. M. Goldstein; F. Cowing; S. Goldstein; A. Smith; L. V. Conley; G. H. McKee; R. Harrison E. MacKinnon; D. E. Fingland, E. J. Rogers; M. C. Matheson; F. L. Wilson A. Monkman; M. C. Atherton, H. Mortimer, G. A. Wilson.

Second Class—M. W. Robson, W. A. Bullock, D. Weinberg; N. A. Mathers Campbell; D. I. Adams, L. B. Hobson A. C. Healy; M. B. Carson; G. M. Kemp N. V. Jones, M. A. McLoughry, M. Truell, G. V. Wilby; D. E. Lyne, H. W. McLean.

Passed—V. L. Anders, M. H. English M. I. Clarke; J. O. C. Kirby; N. V. Munn; L. F. Pumphrey; C. D. Smith

Zoology 20a. (Economic Entomology).

First Class—C. P. Leckie.
Second Class—R. C. Palmer; N. L. Cutler; D. E. Lyne; G. E. W. Clarke.
Passed—A. C. Healy; G. S. Coward K. G. Lewis; G. V. Wilby.

Zoology 21a. (Pass).

First Class—H. A. McKechnie.
Second Class—A. E. Richards; Uchida; R. V. Cavers, J. R. Leaske; I. P. Stewart; I. I. J. Abel, L. E. Munn; E. Saunders; D. C. Peck.
Passed—M. M. Evans, F. E. Hurst R. V. McRae, F. E. Ross; E. M. Lawrence; H. I. Clark, S. S. Phillips.

Zoology 21a.

First Class—B. A. Eagles, M. Langridge, J. W. Shier; E. Wilson; J. A. Dauphinee; C. B. Rees; G. A. Rees; L. Cook; A. M. Smith; G. M. Clandinin, E. M. McLean.

Second Class—R. L. Layton, R. A. MacWilliams, B. A. Pierce; K. L. Miller; A. O. Sisley, A. M. Usher; F. A. Turnbull; J. R. McKee, D. M. Rogers; C. M. Aylard; F. G. Robinson.

Passed—A. A. Aylard; J. M. Caspell; D. J. McIntosh; K. F. B. Bulman; D. G. Taylor; G. M. Kirkpatrick.

Zoology 21b. (Insect Morphology).

First Class—M. McKechnie; A. C. Healy; C. H. Crickmay, J. B. Leavens; N. L. Cutler, K. G. Lewis.

Second Class—H. A. Dunlop.

Passed—R. E. Fisher, G. V. Wilby.

Zoology 23. (Histology).

First Class—R. E. Foerster; A. L. Buell; L. L. Bolton.

Second Class—V. Dunbar; C. H. Crickmay; B. A. Lipson; H. M. Ross; A. M. Usher; G. V. Wilby.

Passed—R. N. Stevens; R. E. Lyness

Faculty of Agriculture

Agronomy 4.

First Class—W. Riddell; W. J. Riley.
Second Class—H. R. L. Davis; F. F. McKenzie; R. A. Fisher; H. D. Greenwood; W. M. Burke.

Agronomy 7.

First Class—R. C. Palmer.
Second Class—C. P. Leckie; C. W. Caves.
Passed—F. F. McKenzie; G. E. W. Clarke; W. M. Burke.

Agronomy 8.

First Class—H. D. Greenwood.

Animal Husbandry 1.

First Class—A. H. Plummer; E. C. Lee; H. L. Steves; C. MacK. Barton.
Second Class—H. E. West; V. J. Eby; H. Howard.
Passed—R. V. Wilcox; W. G. Mathers; G. E. Woollams; C. Wolfe-Jones; McL. Russell; J. J. McKay.

Animal Husbandry 3.

First Class—W. J. Riley.
Second Class—W. H. Riddell; W. N. Clarke.

Animal Husbandry 6.

First Class—W. Riley; W. H. Riddell; H. Harris.
Second Class—W. M. Burke; C. D. Kelly.
Passed—H. R. L. Kelly.

Animal Husbandry 7.

First Class—W. J. Ridley; W. H. Riddell.
Second Class—W. Burke.
Passed—H. R. L. Davis.

Animal Husbandry 11.

First Class—F. F. McKenzie; H. R. L. Davis.

Animal Husbandry 9.

First Class—F. F. McKenzie.
Second Class—H. R. L. Davis.

Animal Husbandry 12.

First Class—F. F. McKenzie.
Passed—H. R. L. Davis.

Animal Husbandry 13.

Second Class—F. F. McKenzie.
Passed—H. R. L. Davis.

Animal Husbandry 14

First Class—W. J. Riley; W. H. Riddell.
Second Class—A. Blair; H. D. Greenwood; F. F. McKenzie.

Botany 10a.

First Class—Hope; West; Barton.
Second Class—Howard; Woolliams; Rolston; Wilcox.
Passed—Bennett, Mathers; Pye, Russell, Landon, Steves; Plummer; Fulton, MacCallum; Barry, Blair, McKay.

Botany 10b

First Class—Palmer.
Second Class—Leckie.
Passed—Clark.

Chemistry 2

Second Class—Harris; Cavers; Fulton.
Passed—Barry; Richards; Riddell; Bennett, Phillips; Woods; Riley; Mathers; Traves.

Chemistry 5

Passed—R. F. Fisher.

Chemistry 15

First Class—R. C. Palmer; M. J. Mounce.
Second Class—Vollum; C. P. Leckie.

Dairying 1

First Class—A. E. Richards; R. V. Cavers.
Second Class—W. J. S. Pye; L. Bennett; S. S. Phillips; G. L. Landon.
Passed—A. Blair, J. J. Woods; F. F. Rolston; S. C. Barry, W. G. Mathers; H. G. Fulton.

Dairying 3

Second Class—C. D. Kelly; W. J. Riley.

Dairying 5

First Class—M. J. Mounce; F. F. McKenzie.

Dairying 6

First Class—M. J. Mounce.

Dairying 7

First Class—M. J. Mounce; R. L. Vollum.

Dairying 8

First Class—M. J. Mounce.

Economics 1

Second Class—G. H. Harris; W. J. Riley; W. H. Riddell; H. D. Greenwood; R. A. Fisher.
Passed—C. D. Kelly; M. S. McKechnie; J. B. Leavens.

German

Passed—C. D. Kelly.

Horticulture 2

First Class—A. E. Richards; L. Bennett; W. J. S. Pye.
Second Class—G. L. Landon; R. V. Cavers; A. Blair, H. G. Fulton; J. J. Woods; S. C. Barry; W. G. Mathers; S. S. Phillips; F. F. Rolston.
Passed—A. R. Kinnear.

Horticulture 4

First Class—R. C. Palmer; M. S. McKechnie.
Second Class—J. B. Leavens; G. H. Harris.

Horticulture 7

First Class—C. P. Leckie, R. C. Palmer.
Second Class—G. E. W. Clarke, G. S. Coward.

Horticulture 8

First Class—R. C. Palmer, C. P. Leckie.
Second Class—G. E. W. Clarke, G. S. Coward.

Horticulture 9

First Class—R. C. Palmer, C. P. Leckie.
Second Class—G. S. Coward, G. E. W. Clarke.

Municipal Engineering

First Class—M. S. McKechnie, M. J. Mounce.
Second Class—C. D. Kelly.
Passed—G. E. W. Clarke.

Mathematics 1 Algebra

First Class—E. C. Hope; R. V. Wilcox; A. H. Plummer; C. MacK. Barton; H. E. West.
Second Class—H. B. Howard.
Passed—G. E. Woolliams; H. McL. Russell; H. R. L. Davis; H. L. Steves; J. J. McKay.

Poultry 1

First Class—S. C. Barry, J. J. Woods, W. G. Mathers, G. L. Landon.
Second Class—F. F. Rolston, R. V. Cavers, A. E. Richards, W. J. S. Pye, H. G. Fulton, L. Bennett.
Passed—S. S. Phillips.

Poultry 7

Second Class—C. W. Traves, A. R. Kinnear.

Poultry 8

First Class—C. W. Traves.

Poultry 9

First Class—C. W. Traves.
Second Class—A. R. Kinnear.

Faculty of Applied Science

Algebra.

First Class—Stacey; Bramston-Cook.
Second Class — Norman; Bickell; Charnley; Elliott, Underhill; Chester, Finlay; Osborne, Parker; Emery.
Passed—Glegerich, Stockwell; Barr, Lipsey; Pearcey, Peele; Disney; Hedley, Huggett; Smitheringale; Sweny; Coffin Stroyan; Braim; Wilson, Wolverton; Bell, Rowley; Carlisle, Stoodley; Fyfe, McCutcheon, Rear, Trorey; Arkley, Arnott, Cant, Foggo, Garman, V. M. W. Gwyther, Heaslip, Kagnoff.

Bacteriology 2.

First Class—M. Fisher.
Second Class—A. O. Sisley.

Botany 10a.

First Class—R. G. McKee.
Second Class—Jenkins; Gregg.
Passed—Ternan.

Chemistry 1. (Dist.).

First Class—Lipsey, Osborne; Stacey, Stoodley.
Second Class—Fyfe, McCutcheon.

Chemistry 2.

First Class—W. Ure; Corfield; W. Graham; Gale, Hatch; Berry, Hooper; A. Anderson; R. Cameron, Sivertz; Loveridge, McVittie.
Second Class—D. Fraser; Jackson; Edwards, Wilkinson; Somerville; Evans, Green, Hodson, McCallum, Smithson; Todd; Campbell, Dean, Goranson, Jones, Langille. Lidgey; Rushbury; Austin, Hanna, Marlatt, Rice; Gross; Glegerich, D. Grey, Rae, Wilson.
Passed—C. Mathers, Spargo; Gunning, R. Graham; C. Cook, Day, Say; O. Cameron, Forrester, Landon; Guernsey, Jure; J. Walker, E. Emmons.

Chemistry 2

Second Class—Pearce; Fisher; Healy, Johnson.

Chemistry 4

First Class—McDougall; Gale; Todd.
Second Class—Banfield; Peck; Shaw; Hatt.
Passed—McColl; Hatch; W. H. Gray; J. Walker.

Chemistry 5

First Class—D. F. Stedman; R. S. Jane; W. R. Payne.
Second Class—S. R. MacDougall; C. E. Stone; L. D. Shaw; R. Hatt; W. S. Peck; K. B. Gillie; W. H. Gray; J. R. Davidson.
Passed—W. O. Banfield, E. M. White; F. W. Laird; S. B. Plummer; N. W. McLellan.

Chemistry 6

First Class — Wallace; Morrison, White; Gillie, Melville.
Second Class — Stone; Plummer; Payne.

Design

First Class—J. Watson; W. O. C. Scott.
Second Class—W. A. B. Bickell; E. M. Coles; J. R. Fournier.
Passed—G. F. Fountain; W. W. Coats; A. G. Meekison, R. M. McLukie.

Design and Drafting

First Class—H. T. James; C. C. Swanson; D. L. Thompson.
Second Class—H. G. Bell; R. G. Anderson; B. M. Carter; J. R. Kingham; H. A. Rose.
Passed—R. McPhee.

Descriptive Geometry

First Class—K. W. Carlisle; Foggo; C. Jones; Norman; Wolverton; Trorey; Rear; Emery; A. H. Finlay; J. G. Pearcey.
Second Class—McLean; Lipsey, Napier; Elliott; Heaslip, McCutcheon; Charnley, Coffin, Ferguson, Stockwell, Underhill; Chester, Peele, Groves; Woodworth, Sweny; Bramston-Cook; Garman; Buchanan, Osborne, Brain.
Passed—Barnes; R. M. Jackson; Barr, Glegerich, G. C. A. Jackson; F. J. Albo, Hedley; Fredericksen, Smitheringale, Stacey, Buckle; Bickell; Niederman, Stroyan; Wallis, Wilson; Bell, Falconer, Huggett, Sutherland; Kagnoff, Rowley; V. M. Gwyther, Parker; Arnott, Cant, Hardie, Letson, Arkley, Cox, J. W. McPherson.

Differential and Integral Calculus

First Class—Ure; W. E. Graham; McVittie; Hodson; Evans, Loveridge; Hooper.
Second Class—Berry; C. Jones, Sivertz; Edwards; Fraser; Guernsey, Wilson, Grey; Somervillo; Laird, Spargo; Dean.
Passed—Corfield; Rice, Gunning; Green; Lidgey; Langille, Mathers; R. K. Cameron, Davidson, Glegerich, McKee, Wilkinson; Gross, Jenkins, Anderson; Say, Smithson; R. H. Jones, Ternan; Gregg; Campbell, Markle; Rae.

Freehand Drawing

First Class—J. L. Huggett.
Second Class—G. H. Barnes, R. L. McLean, J. G. Brain, J. M. Wolverton, G. C. R. Cox; H. C. Glegerich, G. C. Lipsey, C. Jones; C. Arnott, P. M. Barr, W. H. Choate, C. N. Disney, A. J. Napier, G. W. Rowley, G. F. C. Groves; D. J. Emery, C. J. Frederickson, R. H. Hedley; J. P. F. Peele, G. E. Stoodley, W. J. Heaslip; L. K. Bickell, H. E. Bramston-Cook, F. G. Elliott, M. Kagnoff, J. S. Noble, J. G. Pearcey, L. G. Trorey; R. M. Jackson, C. J. Rear, L. B. Stacey, H. O. Arkley, N. L. Freeman, W. G. O. Wood, H. Chester, O. E. Niederman, H. D. Wallis, E. H. Garman, J. C. McCutcheon.
Passed—R. H. Ferguson, D. B. Parker, G. W. Sweny; A. H. Finlay, E. R. G. Richardson; F. J. P. Albo, S. C. Gale, J. W. McPherson, G. E. Woodworth, C. M. Weir; H. E. Bushell; J. Albo, F. F. Osborne; J. H. Wilson; F. Charnley, N. O. M. Foggo, K. R. Fyfe, C. S. Hamilton, D. B. Hardie, C. B. Henderson, E. A. Jensen, E. B. Lusby G. F. Sutherland, J. E. Underhill, C. H. Clegg, L. H. Hinton, G. C. A. Jackson.

Electrical Engineering

First Class—R. M. McLuckie; E. M. Coles; K. B. Gillie, D. McK. Morrison; D. L. Thompson; A. G. Meekison, J. Watson.
Second Class—W. A. S. Bickell; D. A. Wallace; C. O. Swanson, S. B. Plummer; W. W. Coates, J. Melville, C. E. Stone; J. R. Kingham; R. G. Anderson, H. G. Bell, H. T. James, R. McPhee; P. D. I. Honeyman, H. A. Rose, B. M. Carter; E. M. White; J. R. Fournier, W. O. C. Scott, G. F. Fountain.

General Engineering 1

W. Ure; T. V. Berry, W. E. Graham; C. A. McVittie; C. Sivertz.
Second Class—R. H. B. Jones; G. Corfield, C. S. Evans, D. Fraser; C. H. Green, H. C. Gunning, E. G. Langille, R. W. Parker; C. J. Cook; G. T. Loveridge, R. G. McKee, H. W. Smithson, E. C. Wilkinson; W. S. Hanna, C. W. Hooper, J. H. Jenkins, L. H. Somerville; J. R. Glegerich, D. Grey, R. Hodson, C. H. Wilson; E. E. Gregg, C. E. Marlatt.
Passed—A. J. Anderson, R. K. Cameron, I. J. Edwards; G. Day, T. D. Guernsey, D. H. Rae, H. M. A. Rice; G. C. Gross, C. St. J. Mathers; D. S. Campbell, C. M. Dean; H. B. Rushbury; W. W. Forrester, N. M. McCallum, I. Spargo, R. C. G. Lidgey, F. M. Laird, C. C. Ternan; A. P. Austin, R. C. Graham.

General Engineering 2

First Class—W. A. B. Bickell; G. F. Fountain; W. O. C. Scott; E. M. Coles, W. S. Peck, A. A. Todd, R. W. Goranson.
Second Class—O. A. E. Jackson; R. M. McLuckie; J. F. Walker, J. R. Fournier, E. S. McColl; W. W. Coates, S. R. McDougall, E. S. McLennan; W. O. Banfield; R. A. Hatt, W. H. Gray; S. Anderson, W. A Gale; N. W. McLellan.
Passed—J. Watson; W. G. Hatch; A. G. Meekison; L. D. Shaw; E. F. Emmons.

Engineering Law

First Class—Morrison, Stone; Gillie; Plummer, White; Melville.

Economics 1

Second Class—M. Fisher; B. Pearce.
Passed—A. D. Sisley; L. Cook; G. W. Shipp.

Economics 1.

Second Class—E. M. Coles; J. Watson.
Passed—G. F. Fountain; W. A. B. R. M. McLuckie; J. R. Fournier; W. O. Scott; A. G. Meekison.

Economics 3

Second Class—W. W. Coates.
Passed—J. Watson; R. M. McLuckie; W. A. B. Bickell, E. M. Coles; G. F. Fountain; A. G. Meekison; J. R. Fournier.

Fire Assaying

First Class—D. F. Stedman; R. S. Jane.

General Forestry

First Class—J. H. Jenkins; R. G. McKee.
Second Class—E. E. Gregg; C. C. Ternan.

Forest Mensuration

First Class—J. H. Jenkins, R. G. McKee.
Second Class—E. E. Gregg, C. C. Ternan.

Geology 1 (Dist.)

First Class—D. F. Stedman; R. W. Goranson.
Second Class—W. W. McLellan; C. R. S. Jane; L. S. McLennan.
Passed—O. A. E. Jackson; P. F. Emmons; S. Anderson.

Geology 2

First Class—S. R. McDougall; R. W. Goranson; J. F. Walker; W. A. Gale.
Second Class—W. G. Hatch, O. A. E. Jackson; D. F. Stedman; Hatt, Rona; A. A. Todd; R. S. Jane; L. D. Shaw.
Passed—W. S. Peck; N. W. McLellan; W. O. Banfield; L. H. Hinton; E. S. McColl; W. H. Gray.

Geology 7

First Class—H. T. James.
Second Class—G. F. Barnwell; H. A. Rose; B. M. Carter.
Passed—J. R. Mitchell; H. G. Bell; R. McPhee; R. G. Anderson; J. R. Kingham.

Geology 8

Second Class—H. T. James; H. G. Bell; H. A. Rose; R. McPhee.
Passed—P. D. I. Honeyman; J. R. Kingham; B. M. Carter; D. L. Thompson; R. G. Anderson.

Hydraulics

First Class—G. Fountain; S. B. Plummer; R. Anderson, W. A. Bickell; P. D. Honeyman; W. M. Scott; Swanson.
Second Class—H. A. Rose; J. R. Kingham; H. G. Bell, H. T. James, L. S. McLennan; R. M. McLuckie, E. M. White; D. L. Thompson; B. M. Carter, W. W. Coates, R. H. McFee; J. Melville, D. Morrison.
Passed—A. G. Meekison, J. Watson; E. M. Coles, O. E. Stone; K. B. Gillie; J. R. Fournier; S. Anderson.

Mapping 1

First Class—T. V. Berry; C. S. Evans, C. W. Hooper, E. C. Langille.
Second Class—G. Corfield, H. C. Gunning, R. Hodson; W. E. Graham, C. S. J. Mathers, C. Sivertz; W. D. Burton, R. K. Cameron, J. R. Glegerich, C. H. Green; T. D. Guernsey, R. H. B. Jones, C. A. McVittie, D. H. Rae; D. B. Hardie; N. M. McCallum, G. Day, I. J. Edwards; A. J. Anderson, A. P. Austin, L. H. Somerville, C. E. Marlatt, R. W. Parker, H. B. Rushbury, C. C. Ternan.
Passed—J. H. Jenkins, E. C. Wilkinson; G. C. Gross, T. Spargo; W. Ure, C. J. Cook, D. Fraser, L. H. Hinton; C. M.

Dean, E. E. Gregg, D. Grey, W. S. Hanna, G. T. Loveridge, J. A. C. Harkness; R. C. Graham, R. C. G. Lidgey, S. R. Say, T. H. Wilson; R. G. McKee; D. S. Campbell, H. M. A. Rice; W. W. Forrester, A. E. Jure.

Mapping 2

Class 1—W. O. C. Scott.
Second Class—W. A. B. Bickell.
Passed—R. W. Goranson; J. Watson, E. F. Emmons, N. W. McLellan.

Mapping 2

First Class—L. S. McLennan; S. Anderson.

Mechanics 2

First Class—Ure; Berry; C. Jones; Evans; Sivertz; McVittie; W. E. Graham.

Second Class—Mathers; R. H. B. Jones; Somerville; Burton; Hooper, Lidgey; Edwards, Loveridge; Wilkinson; Smithson, Laird; Parker; Rice; Guernsey.

Passed—Langille; Giegerich; Austin, R. K. Cameron; Day, Say; Anderson, Green; Davidson, McKee; Dean; Hodson; Forrester, Fraser, Hanna, Jenkins, Jure, Ternan; Cock, Gross; Spargo; Grey; Rae; Campbell, Corfield.

Mechanical Drawing

First Class—F. Coffin, H. Giegerich; G. Norman; S. Gayle; R. McLean; A. Finlay, D. Hardie, A. Napier, E. Garman.

Second Class—P. Barr, F. Elliott, H. Wallis; C. Arnott; R. Jackson, J. Peele, L. Underhill, G. Woodworth, W. Wood; L. Bickell, H. Chester, M. Kagnoff, J. Wolverton; H. Bramston-Cook, E. Jensen, J. Noble, C. Stockwell; L. Fyfe, W. MacLaren; F. Charnley, H. Gwyther, J. Pearcey, G. Groves, G. Letson; G. Barnes, G. Stoodley, G. Sutherland, J. Brain; C. Hamilton, G. Lipsey, O. Niederman; D. Emery, W. Smitheringale, L. Stacey, J. Wilson; R. Ferguson, J. Huggett, S. Falconer, G. Cox, C. Jones; A. Buchanan; F. Albo, J. Bell, C. Disney, V. Gwyther, P. Stroyan, J. McCutcheon.

Passed—K. Carlisle, C. Frederickson, J. McPherson, G. Sweny; H. Arkley, W. Heaslip; D. Parker, G. Rowley, C. Clegg; C. Rear, G. Jackson; J. Atkinson, R. Hedley; C. Weir; L. Trorey, F. Osborne; N. Foggo, N. Freeman; G. Cant, E. Albo.

Mechanical Engineering 1

First Class—R. Hodson, C. Sivertz, D. Fraser; W. E. Graham, L. J. Edwards; R. H. Somerville, E. C. Wilkinson; C. I. Green; R. G. McKee; C. M. Dean; R. H. S. Jones; R. C. G. Lidgey, C. St. J. Mathers, C. A. McVittie; W. Ure; C. J. Cook, J. H. Jenkins.

Second Class—C. S. Evans; J. R. Davidson, F. W. Laird; G. T. Loveridge, E. J. Langille, J. R. Giegerich; A. J. Anderson, T. Spargo, G. Day; A. P. Austin, V. Berry, H. C. Gunning; W. W. Forrester; T. D. Guernsey; C. E. Marlatt; J. R. Say, H. B. Rushbury, N. M. McCallum; W. S. Hanna, R. W. Parker; R. C. Gross, D. H. Rae, R. C. Graham; E. C. Terman; E. E. Gregg, D. Grey, C. V. Hooper; H. M. A. Rice, G. Corfield. Passed—C. G. Markle, R. K. Cameron; H. S. Cameron; H. W. Smithson; D. S. Campbell; J. A. C. Harkness.

Mechanical Engineering 2

First Class—W. O. C. Scott; G. F. Fountain; W. A. Gale, O. A. E. Jackson, J. Watson; S. R. McDougall.

Second Class—R. A. Hatt; W. A. Bickell, W. S. Peck; W. O. Banfield, E. McColl; E. M. Coles; W. W. Coates; J. G. Hatch, A. G. Meekison, E. F. Emmons; L. D. Shaw; N. W. McLellan.

Passed—R. W. Goranson; W. H. Gray, J. S. McLennan; A. A. Todd, S. Anderson, R. M. McLuckie.

Mechanical Engineering 4

First Class—H. T. James.

Second Class—R. Anderson, J. Kingham; H. Bell; P. Honeyman; H. Rose; J. Thompson.

Passed—B. Carter.

Mechanical Engineering 4

First Class—G. Fountain; S. Anderson, R. McLuckie.

Second Class—W. Coates; A. Meekison, W. Scott.

Passed—W. Bickell; J. Watson; E. Coles; L. McLennan; R. M. McPhee.

Metallurgy 1

First Class—W. A. Gale; R. W. Goranson, D. F. Stedman; R. S. Jane, S. McDougall, N. W. McLellan.

Second Class—R. A. Hatt, O. A. E. Jackson; W. O. Banfield; L. D. Shaw; E. S. McColl, J. W. Walker.

Passed—W. S. Peck, A. A. Todd; W. H. Gray; W. G. Hatch; E. F. Emmons; H. W. Smithson.

Metallurgy 2

First Class—H. G. Bell; P. D. I. Honeyman; J. R. Kingham.

Second Class—H. T. James; H. A. Rose; R. G. Anderson.

Passed—B. M. Carter; R. McPhee; D. L. Thompson.

Mining 1

Second Class—R. W. Goranson; O. E. Jackson; N. W. McLellan; E. F. Emmons.

Passed—J. F. Walker; H. W. Smithson.

Mining 2.

First Class—H. G. Bell; H. T. James.
Second Class—P. D. I. Kingham; R. Anderson; B. M. Carter.
Passed—R. McPhee; D. L. Thompson; H. A. Rose.

Mining 3.

First Class—H. G. Bell.
Second Class—H. T. James.
Passed—R. G. Anderson, J. R. Kingham; R. McPhee; B. M. Carter; D. L. Thompson; H. A. Rose.

Mining 4.

First Class—H. G. Bell.
Second Class—J. R. Kingham.
Passed—R. G. Anderson; B. M. Carter; R. McPhee; H. T. James; H. A. Rose; D. L. Thompson.

Mine Surveying.

First Class—R. W. Goranson; O. A. E. Jackson.
Second Class—B. M. Carter.
Passed—E. F. Emmons; J. F. Walker; N. W. McLellan; H. W. Smithson.

Ore Dressing

First Class—R. W. Goranson; O. A. E. Jackson; J. F. Walker; H. W. Smithson.
Second Class—N. W. McLellan; W. R. Payne.
Passed—E. F. Emmons.

Ore Dressing—Laboratory

First Class—C. O. Swanson.
Second Class—D. L. Thompson; H. G. Bell; H. T. James; J. R. Kingham.
Passed—R. G. Anderson; R. McPhee; P. D. I. Honeyman; B. M. Carter; H. A. Rose.

Physics 2—Heat

First Class—Bell; Huggett; C. Jones; Bramston-Cook, Lipsey; Rowley.
Second Class—Charnley, Osborne; R. M. Jackson, McCutcheon, Smitheringale; Giegerich; Stockwell; Trorey; Norman; Heaslip; Bickell; Elliott, Emery, V. Gwyther, Napier, Stoodley; Finlay; Stacey.
Passed—R. L. McLean; Wilson; Chester, Falconer, G. C. A. Jackson; Pearcey; Gale; Foggo; Underhill; Letson; Cant, Hardie, Wallis; Joseph Albo, Arnott; Hedley, Stroyan; Rear; Barr, Buchanan, K. W. Carlisle; Garman, Hamilton, Niederman, Sutherland, Wolverton.

Physics 3—Electricity and Magnetism

First Class—Ure; Berry; W. E. Graham; McVittie; Edwards, Sivertz; Evans.
Second Class—Guernsey; Hodson; McKee, Parker; R. K. Cameron; Anderson; Corfied, Davidson; Langille, Loveridge, Somerville.
Passed—Green; Lidgey; Mathers; Cock; Say; Hooper; Laird; Jones; Gunning; Jenkins; Fraser; Campbell; Forrester; Gregg; Grey; Gross; Rice; Spargo; Wilkinson.

Railway Engineering

First Class—S. Anderson; L. S. McLennan.

Shopwork

First Class—F. Albo; J. Bell; H. Bramston-Cook, W. Smitheringale, L. Stacey; G. Norman, J. Peele; C. Jones; R. L. McLean; H. Chester, H. Giegerich, R. Jackson, J. Underhill.

Second Class—A. Buchanan, H. Gwyther, M. Kagnoff, A. F. Napier; G. Barnes, P. Barr, G. Cant, E. Jensen, F. Osborne, G. Sutherland, J. Wilson, G. Jackson; C. Hamilton, J. Huggett, G. Lipsey, O. Niederman, G. Rowley, G. Stoodley; F. Charnley; J. Rearcey; L. Bickell, F. Elliott, A. Finlay, V. Gwyther, R. Hedley; H. Wallis, G. Cox; H. Arkley, C. Arnott, W. Heaslip, L. Trorey.

Passed—J. Bralm, S. Falconer, J. Noble, J. Wolverton; C. Rear, P. Stroyan; F. Coffin, D. Emery, G. Groves; C. Stockwell; J. Atkinson, C. Frederickson; C. Weir; S. Gale; J. McCutcheon, G. Woodworth, W. Wood; K. Carlisle; J. Albo, C. Disney, K. Fyfe, E. Garman, E. Richardson.

Shopwork 1 (a)

First Class—J. P. F. Peele; F. J. P. Albo.

Second Class—G. H. C. Norman; O. E. Niederman; S. C. Gale; G. H. Barnes; G. E. Stoodley.

Passed—G. C. R. Cox; K. R. Fyfe, J. Albo; A. H. Finlay, C. S. Hamilton, E. H. Garman, W. G. O. Wood.

Shopwork 1 (b and c)

First Class—C. G. Markle.

Second Class—H. S. Bramston-Cook; G. W. Rowley, J. M. Wolverton; D. B. Hardie, C. Arnott, W. H. Choate; F. J. F. Albo, A. J. Napier, D. J. Emery; J. Albo, G. H. Barnes, P. M. Barr, A. H. Finlay, S. C. Gale, R. M. Jackson, G. E. Woodworth, J. G. Brain, G. C. R. Cox; L. K. Bickell, H. Chester, C. J. Frederickson, K. R. Fyfe, J. P. F. Peele, C. M. Weir.

Passed—R. L. McLean, F. F. Osborne, G. F. C. Groves; H. C. Giegerich, G. C. Lipsey, J. S. Noble, L. B. Stacey, H. O. Arkley, W. G. O. Wood; R. H. Hedley, E. R. G. Richardson; C. N. Disney, R. H. Ferguson, J. W. McPherson, C. J. Rear, G. Jones; G. W. Sweny; C. B. Henderson, J. L. Huggett, J. G. Pearcey, J. C. McCutcheon; H. D. Wallis, E. H. Garman; F. Charnley, F. G. Elliott, N. O. M. Foggo, E. A. Jensen, M. Kagnoff, O. E. Niederman, D. B. Parker, C. H. Stockwell, G. E. Stoodley, L. G. Trorey, J. H. Wilson, N. L. Freeman, W. J. Heaslip, G. C. A. Jackson.

Shopwork 2

First Class—C. Sivertz; C. McVittie, W. Ure; C. Evans; C. Mathers, R. Parker; C. Dean, E. Wilkinson.

Second Class—T. Berry, F. Laird; W. Forrester, R. Jones, R. G. McKee; A. Austin, W. Graham, C. Green, W. Hanna; T. Guernsey, N. McCallum, S. Say, G. Day; G. Loveridge; R. Graham; A. Anderson, C. Cock, B. Hardie, C. W. Hooper.

Passed—H. Gunning, L. Somerville; W. Burton, H. Rice; I. Edwards, R. Hodson, D. Rae; J. Giegerich, G. Gross, J. Jenkins; D. Campbell, G. Corfield, D. Fraser; D. Grey, C. Wilson; R. Cameron, E. Gregg, J. Harkness, A. Jure, E. Langille, R. Lidgey, C. Markle, T. Spargo.

Shopwork 2 (Machine Shop Work)

First Class—C. E. Marlatt; R. W. Parker.

Second Class—C. G. Markle; R. K. Cameron, C. H. Green, L. H. Somerville, J. J. Cook, G. Day; T. V. Berry; G. Corfield, D. B. Hardie; C. W. Hooper; W. W. Forrester; E. E. Gregg, H. C. Gunning, W. S. Hanna, R. Hodson.

Passed—C. S. Evans, W. E. Graham, T. D. Guernsey, R. H. B. Jones, E. C. Langille, R. G. McKee, E. C. Wilkinson, H. M. A. Rice; C. M. Dean, C. A. McVittie, C. C. Ternan; N. M. McCallum, D. Fraser; W. D. Burton, S. R. Say, C. Sivertz; I. J. Edwards, T. W. Laird; A. P. Austin, J. R. Giegerich, R. C. Graham, G. T. Loveridge, D. H. Rae, H. B. Rushbury; A. J. Anderson, D. Grey, J. H. Jenkins, C. St. J. Mathers, C. H. Wilson; D. S. Campbell, G. C. Cross, R. C. G. Lidgey, T. Spargo, W. Ure, J. A. C. Harkness, A. E. Jure.

Structural Engineering 1

First Class—T. V. Berry, J. R. Giegerich, W. E. Graham, R. Hodson, C. W. Hooper, W. Ure; C. H. Green, C. St. J. Mathers; C. S. Evans, C. Jones; W. W. Forrester, J. H. Jenkins, R. H. B. Jones; T Spargo; C. Sivertz; H. M. A. Rice; H. W. Smithson; T. D. Guernsey; R. K. Cameron, W. S. Hanna.

Second Class—G. T. Loveridge; I. J. Edwards, R. C. G. Lidgey, N. M. McCallum; C. A. McVittie; C. J. Cook, J. A. C. Harkness; D. Fraser; E. G. Langille; H. C. Gunning, G. Day; G. Corfield, S. R. Say.

Passed—L. H. Somerville, C. E. Marlatt; D. S. Campbell; C. G. Markle; R. W. Parker; R. C. Graham; A. P. Austin, G. C. Gross, R. G. McKee, E. C. Wilkinson; A. J. Anderson, G. S. Cameron, C. M. Dean, F. Laird; E. E. Gregg.

Summer Essay.

First Class—C. O. Swanson, H. T. James, D. L. Thompson, R. McPhee, H. G. Bell; R. G. Anderson.

Second Class—P. D. I. Honeyman; J. R. Kingham, B. M. Carter.

Passed—H. A. Rose.

Structural Engineering 3.

Second Class—Fountain; Banfield; Peck; McLennan, Scott, Goranson, Gray, McLuckie, Bickell, McDougall, Watson, Smithson; Coates, Coles, Jackson, Meekison; Gale, Hatt, Anderson.

Passed—Hatch, McColl, Shaw, Todd, Emmons; Fournier, McLellan.

Summer Essay (Third Year).

First Class—O. A. E. Jackson; L. D. Shaw, E. F. Emmons, R. W. Goranson.

Second Class—John F. Walker, N. W. McLellan; E. S. McColl.

Summer Essay (3rd and 4th Years).

First Class—Stedman; Gale, McDougall, Melville, Payne, Wallace; Banfield, Morrison, Plummer.

Second Class—Peck; Jane, Gillie, White, Stone; Hatch, Hatt, Todd, Gray.

Surveying 1

First Class—R. H. B. Jones; C. S. Evans, Wm. Ure; T. D. Guernsey, R. Hodson; C. Sivertz; C. H. Green, G. T. Loveridge, C. A. McVittie.

Second Class—T. V. Berry; J. H. Jenkins, C. E. Marlatt; R. K. Cameron, R. C. G. Lidgey; C. G. Langille; C. M. Dean, H. C. Gunning, R. W. Parker, S. R. Say, C. E. Wilkinson; L. H. Somerville; W. E. Graham, C. W. Hooper, D. H. Rae; N. M. McCallum, T. Spargo; W. D. Burton, R. G. McKee; D. S. Campbell, G. Day, D. Grey.

Passed—J. R. Giegerich, H. M. A. Rice; C. St. J. Mathers; G. Cross, A. E. Jure, F. W Laird; G. Corfield, E. E. Gregg; I. J. Edward, D. Fraser; A. P. Austin; W. S. Hanna; C. J. Cock; L. H. Hinton; J. A. C. Harkness; H. B. Rushbury; G. S. Cameron.

Surveying 2

First Class—W. O. C. Scott; W. A. B. Bickell.

Second Class—L. S. McLennan; S. Anderson.

Survey Field Work—Second Year

First Class—H. C. Gunning; T. D. Guernsey; T. V. Berry; W. E. Graham; R. K. Cameron; W. D. Burton; C. S. Evans, J. H. Jenkins, C. G. McLachlan, N. M. McCallum, W. Ure.

Second Class—D. H. Rae; J. R. Giegerich; R. W. Parker; A. J. Anderson, E. E. Gregg, C. St. J. Mathers, C. Sivertz, A. H. Melville, C. E. Marlatt; G. C. Gross, G. T. Loveridge, J. A. C. Harkness; J. J. Edwards, D. Fraser, C. C. Ternan; A. P. Austin, C. M. Dean, R. C. Graham, W. S. Hanna, C. W. Hooper, R. C. G. Lidgey, S. R. Say, T. Spargo, E. C. Wilkinson, L. S. Keith.

Passed—C. H. Wilson, E. M. Molyneux; R. G. McKee, H. M. A. Rice; C. H. Green; G. Corfield, D. Grey, R. H. B. Jones, E. G. Langille, H. B. Rushbury; D. S. Campbell; W. W. Forrester; C. J. Cock; A. E. Jure; R. Hodson, C. A. McVittie, G. Day, W. R. Baker, G. S. Kidd.

Trigonometry.

First Class—H. E. Bramston-Cook; A. H. Finlay; L. B. Stacey; L. K. Bickell; A. J. Napier; F. G. Elliott; H. Chester, W. J. Heaslip.

Second Class—K. W. Carlisle; C. N. Disney, R. H. Hedley; N. O. M. Foggo, J. E. Underhill; C. H. Stockwell; F. Charnley; J. G. Bell; G. H. C. Norman.

Passed—D. J. Emery, J. L. Huggett, G. C. Lipsey; G. W. Rowley, G. W. Sweny, C. M. Weir; G. B. Cant, P. B. Stroyan; G. H. Barnes, P. M. Barr, F. F. Osborne; H. C. Giegerich, G. C. A. Jackson; J. P. F. Peele; C. Arnott, R. L. McLean; D. B. Parker; F. W. Coffin; S. A. Falconer, R. H. Ferguson; S. C. Gale, V. M. W. Gwyther, J. C. McCutcheon; J. G. Brain; E. H. Garman, L. H. Hinton, R. M. Jackson, M. Kagnoff, J. G. Pearcey, W. V. Smitheringale, H. D. Wallis, J. M. Wolverton, G. E. Woodworth.

Players' Club to Present "Sweet Lavender" Friday

For the second time the play "Sweet Lavender" will be presented by the Players' Club of the University of British Columbia in the Avenue Theatre on Friday evening. This performance will be given under the auspices of the General Leckie Chapter, I. O. D. E.

The patronesses for the occasion will be Mrs. Alex. Henderson, Lady Tupper, Mrs. J. W. Stewart, Mrs. Stuart Livingstone, Mrs. A. D. McRae, Mrs. A. D. Russell, Mrs. B. D. Gillies, Mrs. Douglas Armour, Mrs. D. P. Marpole and Mrs. J. M. Scott.

Members of the orchestra will include: Mr. C. Goldstein, Arts '21; Mr. J. A. Dauphinee, Mrs. C. Woodworth, Mr. R. S. Argue, Arts '22; Mr. C. Sivertz, Mr. J. R. Giegerich, Mr. G. C. Woodworth, Arts '23; Mr. H. Russell, Arts '24; Mr. L. J. Mahrer, B.A.

The play is being presented by arrangement with Mr. Sam French, New York, and under the direction of Mr. Frederick G. C. Wood, assistant professor of English.

Dance and Banquet For 'Varsity "Grads"

The graduating classes of the University of British Columbia enjoyed a banquet, followed by a dance, last evening in the Citizens' Club.

The guests of the graduating classes for the evening were: President and Mrs. Klinck, Dean and Mrs. Coleman, Dean and Mrs. Brock, Dean and Mrs. Clement, Dr. T. H. Boggs, the honorary president of Arts '21, Mr. Ian Gibson, of the Alumni Association, and Mr. Paul Whitley, the president of the Alma Mater Society for next year.

Toast to Arts '21.

Mr. J. M. Schell, the president of Arts '21, acted as toastmaster. The first toast—to "The King"—was proposed by Mr. Alfred Rive, the president of the Literary and Scientific Department.

In proposing "The University" Mr. Arthur Lord spoke of his visit to Victoria and of the spirit of harmony which existed between the students and faculty. His remarks with reference to the work of the Kiwanis Club in helping in the movement to get the university moved to Point Grey, met with a cheer.

Have Public Appeal.

In replying to this toast President Klinck called attention to the fact that the debating, athletic and literary efforts of the student-body during the past year have made a great appeal to the public, whose attitude towards the university is changing. "All work for characterized by a spirit of unity and solidarity," said the president, "campaigns for special courses are commendable but if everybody would get behind the university as a whole it would be much more effective."

In speaking to the toast—to "The Faculty" Miss L. Coates said that she felt herself to be at great disadvantage as the results of the examinations are not yet completed. "Our fate is in their hands," she remarked.

STATELY SENIORS IN TREE PLANTING CEREMONY

Following upon what has now become a time-honored custom with graduating classes at the university, the members of arts '21 yesterday planted another tree as a spot which will eventually border the main driveway into the university site. The ceremony was carried out with all the pomp and eclat fitting the performance of such a solemn rite, Dr. T. H. Boggs, honorary president of the "grads," officiating.

After the "dirty work" had been performed by the male members of the class and water sprinkled around the roots of the tree by the ladies, Dr. Boggs declared the job well and truly done. Each member of the class shovelled one spadeful of dirt, while Joe Schell, president of the class, and Miss Muriel Munro, vice-president, directed operations.

Impressive Ceremony Marks Seventh Congregation of University

Image of First President Looks Out Upon Picturesque Scenes In Connection With the Graduating of His Last Freshman Class—President Penrose Makes Inspiring Address to Degree Students

From between the recently parted curtains of its heavy frame, the image of the late Dr. Frank F. Wesbrook, first president of the University of British Columbia, yesterday afternoon affectionately regarded the entrance into the world of affairs of his last freshman class. Standing out with startling vividness in the painting presented to the University by the graduating class, the figure seemed restored to life and, looking along the rows of strong-faced, eager young men and rose-bedecked, blooming young women, the beloved former head listened again to the quietly spoken advice of the Chancellor, Dr. R. E. McKechnie, to the eloquent promise of the address to the graduating class, and to the solemn "Admitto Te" over the bowed head of the recipient, marking his passing from a field of training to one of service. One thought that he even joined smilingly in the applause which greeted every optimistic reference to "the promised land" at Point Grey.

A new touch of color was added to the brilliancy of the already colorful assembly by the yellow-trimmed hoods of the ten new bachelors of science in agriculture who received their degrees as the university's first graduates in this department. The importance of the event was dwelt on by the chancellor in a strong and illuminating reference to the need of education in a field which depended so much for its success upon knowledge of the widely-different conditions and requirements of each section of the province. The mines of the province may some day cease from production," he said, "but agriculture is eternal."

The entrance of the congregation into the little auditorium was an impressive one. Headed by the chancellor and President Klinck, both in robes of ermine and scarlet and gold, the stately procession filed in. The two heads were followed by President Penrose of the University of Walla Walla who was to deliver an eloquent address to the students, and Acting-Premier Farris. Then came the members of the board of governors, among them Mrs. J. W. DeB. Farris and the deans and heads of university departments, and finally the members of the graduating class and the remainder of the upper-class students.

With the approach of the leaders the remainder of the audience, which crowded every corner of the hall, rose and remained standing until the chancellor had taken his seat. The usually dismal appearance of the auditorium was relieved by the bright scarlet hoods and bows of some of the professors, and the white graduating dresses of the young ladies who, in all cases, wore a small corsage of roses. As the ceremony proceeded the beams of the sun, low sinking in the west, fell aslant the platform and the front row of benches and further enhanced the unwonted beauty of the room.

U. B. C.'s Tradition

In congratulating the grdauating students on behalf of the university administration, the chancellor reminded them that although the older universities had hoary traditions on which they could look back, the University of British Columbia had also a past record of which it might be proud.

"First among these accomplishments is its war record. (Cheers). There are some in the graduating class of 1921 who left their books that they might serve their country in troublous times, and who have now once more been able to resume their studies and receive their degrees. That record also includes accomplishments of the Players' Club which has reached the pinnacle of its excellence in this year's production.

"In the field of athletics this has been a glorious year for the university. (Cheers). Play is one of the greatest educators of the day it has been said. Such strenuous sport of rugby football at any rate does educate a man to think quickly, make quick decisions and insures the eliminaiton of any 'yellow streak' which may be hidden in his make-up. These qualities will stand him in good stead in the commercial life he will eventually take up."

Commenting on the significance of the addition of graduates in agriculture to the alumni of the university, Dr. McKechnie remarked that: "Agriculture was a basic industry and one of the principal activities of the province. It is, therefore, fitting that these eight young men and women should undertake to cope with the conditions of climate and natural surroundings which complicate the industry in British Columbia."

The Promised Land.

After a preliminary statement of congratulation the acting premier, called on to speak, finally entered into a discussion of what was evidently uppermost in everybody's mind. The removal of the University of Point Grey had been spoken of by the previous speaker as "The Promised Land". When Mr. Farris referred to this point he was met by vociferous cheering, which forbade further speech for over a minute. "I must confess that I feel a little self-conscious," said Mr. Farris. "I was warned before coming in that in the audience were a large number of future voters." (Laughter.)

He outlined the plans by which the government intends to carry out a town-planning scheme in Point Grey, and by the sale of property obtain money enough to pay interest on loans which may be used for the erection of a permanent home for the university.

"And now I extend my hearty congratulations to the graduating students. The opportunity is yours and the obligation is yours. Help has been offered you by the state in higher education on the assumption that it will redound to the ultimate good of the province and the Dominion. On your shoulders will fall the responsibility of directing the welfare and the destiny of the province, he concluded.

An Appeal for Service.

President Klinck in a short speech then introduced Rev. Stephen Beasley Penrose, D. D., of Whitley College, Walla Walla, who delivered the congregation address. His treatment of the subject, "The Service of the Educated Man," was a masterpiece of oratory, and its effectiveness could be judged by the fact that absolute silence reigned during his exposition. "I speak of the service men and women can and must render if the troubled world is to be reclaimed," he said. "It is the consciousness of service that helps to heal the minds and hearts of men. We live in a bewildered world; there is need of men and women who can maintain poise of mind and soul in face of tribulation and disappointment. There is need of men and women who can stand firm and incorruptible with their eyes always looking onward. Poise such as this comes from a cool brain, from an historic perspective and an analytic mind; from the mastery of the passions and the direction of the will.

"We are on the verge of a new day, the age of the expert. It is the man who knows who shall direct and lead; let us realize what knowledge contributes to the solution of the problems of the world gone wrong. First of all it gives you a social consciousness, an ability to find the solution to the social problem of the present day. It allows you to realize the limitations of democracy, its inherent limitations and its perils. It will help you to solve the race problem. What shall be the place of the yellow race in the world? What will be your position with regard to the 'Japs' and the 'Chinks'?"

The speaker told of the need in the world of the service of friendliness, "a certain attitude of the heart towards your fellow men, a friendliness of disposition that springs from an insight into the conditions of men in need. Such a disposition comes not only from an understanding, but from a friendliness that has sympathy.

"When the world shall have discovered men and women with breadth of comprehension as well as education we will grow more hopeful," he said. "We must see human affairs from the point of view of the eternal. We must strive to see ourselves as others see us, as God sees us. I hope you will go out with the firm determination to render to the world in need the best service which you can," he concluded.

Many Already Known.

The afternoon's ceremonies were concluded by the presentation of degrees and by the reading of the prize-winners of the year. The impressive Latin application of the president to the chancellor for the admission into bachelorships and mastership in arts and the reply in Latin was delivered in English in the case of the science and agricultural graduates. Degrees "In absentia" were awarded students not able to be present.

Among those who received their diplomas could be numbered many who have become already familiar to the public, both from academic accomplishments and past contribution to that intangible thing known as student life. When Mr. Art Lord, for the past year president of the Alma Mater Society, and well known by all as a sportsman and keen student, arose, his fellow students, as well as many in the audience not immediately connected with the institution, showed their feelings by prolonged hand-clapping and cheering. Several members of the students' council, some with reputations as orators, and others for accomplishments on the amateur stage, received similar ovations.

Among those noticed on the platform were the chancellor, President Klinck, Dean Coleman of the arts faculty, Dean Clement of the agricultural faculty, Prof. Turnbull of the science, Mr. Mathews (the registrar), Dr. S. D. Scott, Mr. R. L. Reid, Mr. Justice Murphy, Judge Howay and Mrs. Farris of the board of governors, Bishop de Pencier of the Anglican Theological College, Dr. A. M. Sanford of Westminster Hall, Magistrate Shaw, Dr. Wolverton, Mr. J. S. Gordon, Dr. Ashton, Prof. Robertson, Mr. T. A. Brough and other members of the university senate.

Got the Mumps But Headed Pass List Just the Same

At the most critical moment in the career of an undergraduate—that when he sits for the final examinations of his last year—Clarence Otto Swanson fell victim to that most inglorious of illnesses, the mumps. While his fellow-students filled the little University examination-books, he remained at home pondering as to his University fate. In view of the fact that he had been one of the most brilliant scholars at the institution, however, his faculty not only awarded him his degree "aegrotat," but put him at the head of the list of passes in mining engineering.

PRESENTED PREMIER MEDAL



DR. L. S. KLINCK

President of the University, which yesterday concluded its winter session. At the convocation ceremony he presented Miss Dorothy Blakey with the Governor-General's Gold Medal, emblematic of first university scholarship.

INVITES DEMAND FOR MOVE TO "PROMISED LAND"



ACTING-PREMIER FARRIS

"I learned the other night that the Kiwanis Club is preparing to arouse public opinion and by pressure to force the government to carry out its original plans concerning the University," said the Acting-Premier to the University congregation yesterday afternoon. "Such an agitation has no terrors for me or the government. Go to it, and go as far as you like."

PRONOUNCED ADMITTO TE

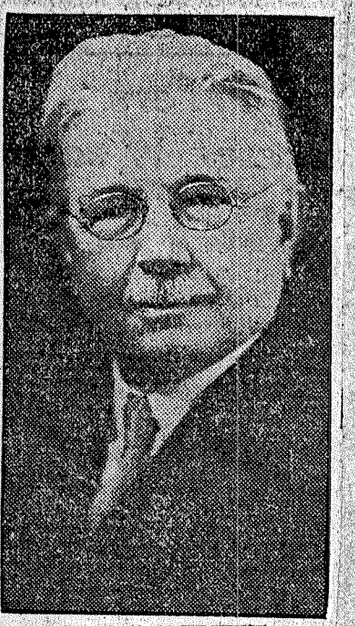

DR. R. E. McKECHNIE

Chancellor of the University, who yesterday afternoon admitted over 100 graduates into the alumni of the seven-year-old institution.

CONGREGATION AT UNIVERSITY HONORS POSTHUMOUS GRADUATE

The usual impressiveness of the convocation ceremony at the University was accentuated by the presentation of a posthumous degree of bachelor of science to Mr. Douglas Wallace, one of the most brilliant students of the science faculty who, after completing successfully his four years' course, was killed on Grouse mountain while on a hike with some fellow students. His name headed all the rest of the science students.

The dramatic suddenness of his death, linked with the popularity which he enjoyed while an undergraduate amongst the young people who received their diplomas yesterday, lent the only air of sadness to the occasion. As the chancellor pronounced the "eum admitto," the congregation rose and remained standing for a minute in respect for one beloved by all who knew him. Mr. Wallace was recognized by his professors as one of the brightest students in the University and his life showed great promise.

The programme of music was artistically carried out by the orchestra which has had charge of it on every convocation since the opening of the university. It was under the direction of Mrs. Grace Hastings Dressler, who has grown to take a strong personal interest in the undergraduates.



—Photo by Bridgman Studio

LATE DOUGLAS WALLACE

MINISTERS PAY TRIBUTE TO FORMER COLLEAGUE

World May 5

Funeral of Rev. R. F. Adams is Held at Cedar Cottage

The funeral of the late Rev. R. F. Adams, who passed away at the General Hospital on Monday after a protracted illness, took place this afternoon at 2:30 from the Cedar Cottage Presbyterian church, where, prior to his sickness, he conducted services. Many former friends who knew Mr. Adams at the university as a conscientious student as well as his parishioners attended the service, while many beautiful floral wreaths covered the coffin. Interment was made in Ocean View.

A motion of regret was passed at the meeting of the Presbyterian synod on Tuesday and the new moderator instructed to write Mrs. Adams expressing condolence for her son's death.

Mr. Walter J. Agabob, who was a student at the university at the same time as Mr. Adams and who has been filling the vacant pulpit since Mr. Adams' sickness, assisted in the service, which was conducted by Rev. Dr. W. H. Smith and Rev. J. R. Robertson. Reference was made to Mr. Adams' great promise in literary and religious fields and a tribute was paid to his unflagging efforts in the affairs of the parish. During his career at the local college Mr. Adams won a reputation as a student of social questions and two years ago produced and had published a small book of poems entitled "Western Ballads."

He leaves besides his mother and father one sister and two brothers, all of whom live in the old country.

The elders of the Cedar Cottage Presbyterian church were the pall-bearers.

MORE TRIUMPHS FOR GRADUATES

Miss Dorothy Blakey, A. Rive and O. Swanson Win Prizes

World May 8

The faculty of the University of B. C., in meeting Tuesday afternoon, confirmed three new scholarship awards. The Anne Wesbrook scholarship of $100 has been granted to Mr. Alfred Rive, arts '21, who has already received a $75 prize to returned men, making over 90 per cent in all subjects. Mr. Rive has been closely associated with student activities in the institution during the past three years, especially in literary circles, and as a senior was president of the literary department. Miss Dorothy Blakey, who again won the Governor-General's gold medal for general proficiency by leading this year's graduating class, has been awarded the $200 university scholarship.

A new scholarship for post-graduate work in science has been presented to the university by Dean Brock of that faculty. The scholarship amounts to $100 and has been granted to Otto Swanson, who passed first among the science graduates this year. Mr. Swanson, besides being a brilliant student, is an enthusiastic rugby player and won a place on the first team two years ago.

Mr. T. P. Peardon has received word of his successful application for the Clark University post graduate scholarship in history. This award entitles the student to post graduate work in history in Clark University, Worcester, Mass., and is of $400 cash value. Mr. Peardon intends to take up his work in the south towards the end of September and will continue his work along social and historical lines.

A similar award was last year made to Hugh Kenleyside, who graduated with honors in 1920. His work during the past year has resulted in the award being renewed for the year commencing next September.

Players' Club at Kamloops—Coming unfortunately immediately after a company playing a full week's engagement there, the University Players' Club was not as largely patronized at Kamloops on Monday as it was last year, according to the Kamloops papers. The play last year was "Green Stockings," and this year "Sweet Lavender". The papers pay a tribute to the young collegians, although they claim that the performance was not quite so popular as that of a year ago. The trip to Kamloops followed upon two performances here.

World May 21/21

U. B. C. ARTISTS BACK FROM TOUR

Members of Players Club Lavishly Entertained During the Okanagan Trip

World May 23

The Players' Club of the University returned last night from a successful tour of the Okanagan Valley where, for the past week, they have been playing Sweet Lavender, so successfully presented in Vancouver, Victoria and Nanaimo in March. Leaving Vancouver last Sunday the club, accompanied by Mrs. Suttie, and Mr. F. G. C. Wood, proceeded to Kamloops where the show was put on before a fair house. The following day they proceeded to Vernon and for the remainder of the week played in Penticton, Kelowna and Summerland. During their stay in the valley the cast was entertained by many friends who knew the club from past successes in the interior, and by many of the University students residing there.

At Kamloops the players were entertained after the show by Mrs. Costley for her daughter, Miss Costley, one of the members of last year's graduating class. At Vernon they were the guests of the Country Club in the afternoon and after the show in the evening of the Vimy Chapter, I.O.D.E.

Friends placed their cars at the disposal of the party and the trip from Vernon to Kelowna was made by automobile. In this town the troupe was entertained at the home of Mr. J. W. Jones, M.P.P., and Mrs. Jones. Some of the members, as the guests of the Aquatic Club, won the distinction of being the first to brave the icy waters of the lake. Members of the swimming club were highly flattered to have their new bathing suits broken in by such a fair aggregation of University girls.

A picnic arranged by Mr. W. Adams, of Kelowna, was much enjoyed by everybody. A motor tour through the orchards in full blossom and looking their best, was one of the things that having once seen the players will never forget.

While at Penticton a motor trip to Naramata was arranged and a visit paid to the unique "Little Theatre" owned by Mr. Carroll Aikins. According to those familiar with the little theatre movement this small auditorium is one of the most completely outfitted theatres of its kind in Canada and possibly west of Chicago. Here Mr. Maurice Brown, for five years manager of the "Little Theatre" in Chicago, and during the past season director of Margaret Anglin's Greek plays, will produce Ibsen's "Doll's House," and Shaw's "Philanderers" during the summer.

At Summerland an inspection of the Dominion Experimental Farm was made under the guidance of Mr. Helmer, the superintendent. On Sunday morning the party left for Vancouver on the first train of the year through the Coquahalla Pass, and arrived in the city on Monday morning at 1:15.

Two Girls Appointed To Important Posts

World My 6

Much interest is attached to the appointment of Miss Helen White, daughter of Mr. and Mrs. W. J. White, Thurlow Street, to the position of industrial secretary of the Y. W. C. A. of Vancouver. Miss White, whose duties commence on August 1, will succeed Miss Edwards, who was recently appointed to the position of welfare worker at David Spencer's, Limited. Miss White, a very popular girl, and a graduate of the University of British Columbia, just recently returned to the city after a year's absence, which time she spent in Toronto, studying social service work in the University there. Miss White's bright and winning personality assures her of success. She will lead a very active life, her time being principally spent in organizing clubs among business girls in every walk of life. She will visit the various stores, laundries, factories and other places where women are engaged, so as to further the inauguration of such clubs, with the idea of enrolling new members and forming new societies. The supervision of the lunch room at the Hostel on Pender Street will be another duty. At present Miss White is in charge of the sports of the "Y" camp at Whytecliff.

HAS WON FELLOWSHIP FROM TORONTO VARSITY



World My 2

S. MORLEY SCOTT

Word reached the city this morning that S. Morley Scott, who graduated with honors from the University of British Columbia in May, had been awarded one of the Alex. McKenzie fellowships at the University of Toronto. The prizes carry with them a grant of $500. Mr. Scott has carried off Returned Soldier $75 prizes at the University during the last two years. He will specialize in history at the University of Toronto. Another of the McKenzie scholarships was won by Miss Hilda Haining, of the University of Saskatchewan.

FURTHER SUCCESSES OF VANCOUVER STUDENTS

World Jy 8

(Canadian Press.)

OTTAWA, July 8.—C. A. Wright, of McGill University, has been awarded the Ramsay memorial scholarship at an annual value of $1500 by the Advisory Council of Scientific and Industrial Research. The fellowship was established to enable the most brilliant student of chemistry in Canada to continue research at one of the larger universities of Great Britain.

Mr. Wright, whose success was announced in The World a few days ago, was a prominent member of the 1917 graduating class at the University of British Columbia, and after winning his M.Sc. at the local university, took up studies in chemistry at McGill in 1919, where he won his Ph.D. last spring.

Other students of the University of B. C. who have been granted studentships and bursaries are E. H. Boomer, B.Sc.; J. Melville, B.Sc., and D. M. Morrison, B.Sc., all of whom took their degrees in chemistry. Mr. Boomer graduated in 1920 and the latter two students this spring. Mr. R. E. Forester, B.A., Sociology, and a member of this year's graduating class, also received a bursary.

All are well known among their classmates either as athletes or students. Mr. Morrison was a member of the first rugby team two years ago. He was the mainstay of the Varsity team, being known as "Pinky."

CHARLES WRIGHT WINS SCIENCE SCHOLARSHIP

World Jy 6

Awarded Post-Graduate Course In English University

Mr. Charles Wright, of this city, who returned from McGill last week and who graduated from the University of British Columbia in science in 1917, has been awarded the Ramsay memorial scholarship in chemical engineering, carrying with it $1500 for one year and the option of pursuing post-graduate work in chemical engineering in any university in the Old Country. Mr. Wright has not yet decided in which institution to take up his studies, but intends to leave for England in August.

While at the provincial university Mr. Wright won a reputation, both as an athlete and as a scholar. In his final year he was a member of the university second basketball team and president of the Alma Mater Society. He is well known in Y.M.C.A. circles here and was prominently associated with that institution as an undergraduate.

Two years after receiving his B.Sc. Mr. Wright took up post-graduate work and in 1919 won his M.Sc. at the University of B. C. The following year he went east and successfully completed his course in chemistry, obtaining his Ph.D. at McGill this year.

AT LITTLE THEATRE



World Photo by Steffens-Colmer

MISS DOROTHY ADAMS

a prominent member of the Players' Club of the University of B. C., who is leaving for Naramata shortly to play at the Little Theatre which Mr. Carroll Aitkins has established in Naramata. This unique theatre is constructed above a large packing house in this noted fruit centre of the Okanagan.

TALENTED PLAYER



World Jy 29

Miss Muriel Evans

one of the clever members of the University Players Club, who will journey to Narmamata shortly to act at the Mr. Carroll Aikens' Little Theatre there.

University Women Award Bursary to Miss D. M. Holmes

VICTORIA, Sept. 15.—The University Women's Club of Victoria held its first meeting of the season on Wednesday afternoon at the home of the president, Mrs. J. W. deB. Farris. The distinguishing feature of the afternoon was the large addition to the membership, fourteen being enrolled. The universities represented were Glasgow, Cambridge, McGill, University of B. C. Acadia, McMaster and Trinity.

The club's bursary of $50 to the young lady making the highest marks in the senior matriculation examination in the Victoria High school was awarded to Miss Dorothy Margaret Holmes, youngest daughter of Mr. and Mrs. W. L. Holmes of Victoria, and sister of Mrs. A. B. McDonald of Vancouver. Miss Holmes will be presented with the prize at the first of the Thursday lectures next week, before she leaves for Vancouver, where she will continue her studies at the University of British Columbia. She intends to pay particular attention to mathematics and science.

In view of the government being unable to find funds for the printing of cards for the promotion of the better feeding of school children the club decided to undertake the work itself, using a different method and asking for the co-operation of the Parent-Teacher associations beginning with the Margaret Jenkins school.

Mrs. W. U. Gunning, Dalhousie '98, was appointed recording secretary in place of Miss Henry, who has accepted a position on the staff of the King Edward High school, Vancouver. The sale of tickets for the lecture course is proceeding satisfactorily. The course will be opened by Dr. Gowen on Thursday evening, September 20.

TO STUDY MEDICINE



World Aug 6

—Photo by Bridgman's Studios.

LILA COATES

Natural aptitude and assiduity allied to an excellent musical training under the direction of Mr. J. D. A. Tripp carried Miss Lila F. Coates with honors into the highest ranking given by the Toronto Conservatory of Music—that of associateship in the institution, with the degree of A. T. C. M. Her interest in music Miss Coates divides with science. She is a graduate of '21 of the provincial university, and will leave the city in September to study medicine as a profession at the University of Toronto. For many years past, Mr. and Mrs. Harper H. Coates have lived in Tokio; there their children were born and in that cosmopolitan city Miss Coates laid an excellent foundation in music, as pupil of two well-known teachers there, who had received their training in Austria and Germany.

U. B. C. Classmates Will Marry Shortly

World Aug. 8-8

A private wedding of some interest in University circles will take place at the home of Mr. and Mrs. F. M. McLeod, 2641 Eleventh Avenue West, on Wednesday afternoon, when their daughter Jean will be united to Mr. Gordon Wood Scott, son of Dr. and Mrs. S. D. Scott, 395 Fourteenth Avenue West. Rev. David Long will probably perform the ceremony, after which the bride and groom will leave for Orlomah Beach, North Arm. They will go east after the honeymoon.

Mr. Scott and Miss McLeod were classmates at the University of British Columbia before the former left to go overseas. Miss McLeod has been a teacher in one of the South Vancouver schools, while Mr. Scott was studying law in the office of Mackay and Orr. He is a former member of the University Players' Club, an ex-president of the University Alumni Society, and at present a member of the University Senate.

POPULAR U.B.C. GRADUATE HAS LEFT VANCOUVER

Mr. T. Ian Gibson, son of Mr. G. F. Gibson of this city, left on Saturday for Merritt where, in partnership with Dr. Gillis of that town, he will take up fox farming. Kennels and runways have already been constructed, so that Mr. Gibson found all in readiness for the enterprise.

Mr. Gibson graduated from the University of British Columbia in 1919, and in his final year was president of the Arts Men's Undergraduate Society. At the present time he is the president of the Alumni Society of the university. He went overseas with the 196th University Battalion and in France won an enviable war record.

University Graduates Continuing Studies



MR. ROY VOLLUM, M.A., who left on Wednesday to take up his Rhodes scholarship at Oxford.



MR. S. MORLEY SCOTT, B.A., who also left this week to take a post graduate course at Toronto University, where he won a $400 scholarship.



MR. ALFRED RIVE, B.A., who is carrying on post-graduate work at Leland-Stanford University, where he has been appointed an instructor.

198

Unravelling of Timetables Chief Sport at University

Inevitable Clasing of Classes Means Much Readjustment and Only Fragmentary Lectures at "U.B.C." During First Week of Term—Many Student Officers Fail to Turn Up.

UNIVERSITY OF B.C., Sept. 30.—This first week of the term has been devoted to adjustment and preparation at the University. The task of classifying and accommodating some thousand students is not an easy one, so lectures have been fragmentary, and most of the time has been devoted to splitting up classes into sections, and discussing the time-tables with a view to avoiding the inevitable "clashes" which few students are fortunate enough to escape.

Organization meetings have been held in a number of branches of student affairs. Several of these are hampered, however, owing to the fact that students who were elected to executive position at the close of the last session are not coming back this year, and their places must be filled before any progress can be made. For example, of the eight societies composing the Literary and Scientific Department, three have lost their presidents, the Men's Literary Society, Musical Society, and Sigma Delta Kappa. These heads were Mr. W. B. Willan, Miss K. Grant, and W. McKee.

Ubyssey Being Enlarged.

The Publications Board held its first meeting this week and will bring out the first issue of the "Ubyssey" next Thursday. The popular weekly will be enlarged in size, assuming a four-column page which will provide room for new features. Another publication, the Handbook, was distributed to students at the end of this week. It is of vest pocket size, bound in cloth, and contains 104 pages, about half being devoted to information regarding college activities, and the other half comprising diary and memoranda pages. A folding map of the city is inserted for the use of out-of-town students. This is the first handbook to be issued since 1918, owing to financial reasons.

To Hold Tennis Dance.

The first social event to be held will be the Tennis dance, which will take place in the auditorium on Saturday evening. The opening rounds of the tournament with which the tennis club is closing its season, were held today under ideal weather conditions.

The Rugby Club met on Wednesday and decided to field three teams this winter, one in the McKechnie cup series, one for the Miller Cup, and an intermediate team. Yet another team may be composed of players in the freshman year exclusively.

The members ofth e Senior Class, Arts '22, met on Friday morning and considered projects for the social events of the coming year. Dr. Sedgewick, honorary president, addressed the class and uttered some excellent advice regarding the course which the class should follow. It was decided that the programme of graduation exercises should be prepared immediately, and the necessary funds collected, instead of doing this at the last moment. The class party will be held on

1-10-2

COLLEGE RITE FOR FRESHMEN

World 12-10-21

"Interesting" Ceremonies Are Promised for Next Saturday Evening

The stage is now set for the slaughter of the freshmen at the University on Saturday night. The final draft of the horrible details was worked out by the students' council in meeting assembled last night, and if all goes well it will be a night long to be remembered by the innocent fresh of B.C.'s Hall of learning.

The council refused to divulge any of the details except to state that there will be a hot time in the old town on that night. The festivities will take place in the open this year, under the stars, in a rectangle between two of the science buildings. The authorities were afraid that if the buildings were used they would be unfit for further habitation.

After the orgy is over, all will be herded together and paraded through town in all the glory of war paint, and faded green, across the bridge, down Granville Street to Hastings, thence to Main and eventually to the Canadian National Railway station where the final rite will be observed.

This will take the form of an immense bon-fire which the students have been working on all week.

On Friday night the Freshettes, several hundred strong, will also be put through their paces by the girls of the second year. Being more genteel than the men they will be permitted to conduct their affairs in the privacy of the Assembly Hall. They also are very secretive regarding preparations, preferrin gto leave them to the fertile imaginations of their prospective victims.

On All Fours Down Granville

Initiation No Easy Job for Freshmen

STRUNG out in the immortal snake dance, with their clothes in tatters and their bodies from head to foot bedaubed with war paint copiously applied by well-meaning fellow braves of the second year, and their hair reeking with some abominable mixture never heard of by Indian tribe, the freshmen of the university on Saturday night celebrated the completion of their initiation with a pow-wow before a roaring bonfire on the flats by the C. N. R. station.

Flames shooting hundreds of feet into the air attracted thousands of citizens from all over the city who formed a rapidly widening circle about the blaze as it gradually became hotter. As the light played on the painted faces of the students, university war whoops rose on the evening air, while class tribes vied with one another in impromptu cries of more or less merit.

Chief Sydney Anderson, marshal of the parade, addressed the assembled braves through a megaphone, calling for cheers for various members of the faculty and student body. "Doc" Davidson gave sage words of advice, which were not taken seriously, however "I know you all have your problems to face," he said. "Mine comes on Monday, Doc," replied some budding freshman from the crowd.

Professor Passed Over.

Academic dignity suffered a serious reverse as professors, mingling in the crowd, were spotted and ordered to the platform. "We want Freddy Wood!" shouted somebody, and the cry was taken up by hundreds of husky throats. "Pass him over your heads, boys; here he is," and "Freddy," (or Prof. F. G. C. Wood, erudite professor of English) found himself standing before his student body.

"Some of you might wonder how you are going to get that stuff off your faces," he said. "I would recommend some tar soap," said Mr. Wood, amid shouts of derision. Doc. Sedgewick was called to the platform, but nobody could see him in the crowd. "Art" Lord, past president of the Alma Mater and Paul Whitley, who occupied the position this year, made a few remarks between the yells.

It may have been a safe and sane initiation, but it was far from being a mild affair. At the University, each Freshman, blindfolded and thumb tied, passed over an operating table on which his socks were pulled down and his shirt pulled up that the paint and other mixtures might be more easily and effectively applied. "Ten feet of water for that guy," "Keep still or this knife will slip," and other equally startling phrases fell on the hapless Freshie as he passed from one pair of hands to another.

His Name Was "Kelly."

All except one, appeared in their oldest clothes. The exception was stripped to his nether garments, in which he went through the whole initiation. Another of gigantic proportions, had painted on the back of his overalls: "My name's Kelly, and I'm hard boiled"; but that didn't save him.

At nine the parade commenced, and at the principal street corners of the down-town districts yells and other stunts were pulled off. At Robson the freshies were compelled to get down on their hands and knees and proceed in that manner as far as the Orpheum Theatre. At the B.C.E.R. station twenty were selected to play "Here we go gathering nuts in May" in the centre of a huge circle.

The evening terminated for many in the refreshment parlors of the city, but the vast majority spent the midnight hours in the bath-tub, with soap, water and "snap" trying to obliterate marks which will come off only in the course of time.

COLLEGE RITE FOR FRESHMEN

"Interesting" Ceremonies Are Promised for Next Saturday Evening

The stage is now set for the slaughter of the freshmen at the University on Saturday night. The final draft of the horrible details was worked out by the students' council in meeting assembled last night, and if all goes well it will be a night long to be remembered by the innocent fresh of B.C.'s Hall of learning.

The council refused to divulge any of the details except to state that there will be a hot time in the old town on that night. The festivities will take place in the open this year, under the stars, in a rectangle between two of the science buildings. The authorities were afraid that if the buildings were used they would be unfit for further habitation.

After the orgy is over, all will be herded together and paraded through town in all the glory of war paint, and faded green; across the bridge, down Granville Street to Hastings, thence to Main and eventually to the Canadian National Railway station where the final rite will be observed.

This will take the form of an immense bon-fire which the students have been working on all week.

On Friday night the Freshettes, several hundred strong, will also be put through their paces by the girls of the second year. Being more genteel than the men they will be permitted to conduct their affairs in the privacy of the Assembly Hall. They also are very secretive regarding preparations, preferrin gto leave them to the fertile imaginations of their prospective victims.

FINISH FIRST ROUND IN VARSITY TENNIS

8-10-21

The first round of the matches in the annual Varsity tennis tournament was completed on Saturday at the Laurel Tennis club. Several excellent matches were staged and the courts were in splendid condition.

Following were the scores:

Men's singles—Painter beat Underhill, 6-4, 6-2; Peter beat Roberts, 5-7, 6-4, 6-2; Hincks beat Finlay, 8-6, 6-1; Le Neveu beat Clyne, 6-1, 6-2.

Men's Doubles—Bell and Charlton beat Kagnoff and Gray, 6-4, 4-6, 6-1; Greggor and Hincks beat Arnott and Finlay, 6-2, 6-4.

FRESHMEN TO MARK INITIATION BY ENORMOUS BONFIRE BEACON

Students to Make Bonfire at Little Mountain Annual Event if Authorities Will Permit It—Miss Dorothy Gill May Be Players' Club Head—Other Activities at U.B.C.

UNIVERSITY OF B. C., Oct. 8.—Considerable changes have been decided upon for the programme of the Freshman initiation, in an effort to make it more sensible and to give it some real meaning. The most important feature will be the construction of a huge bonfire beacon, probably on or near Little Mountain, and the intention is to make this an annual ceremony to mark the conclusion of the initiation.

The "hazing" will become only a minor part of the proceedings, and no objectionable features are to appear. After the parade and snake dance through the city streets, the Freshmen will be taken back to Fairview and will build the bonfire under the superintendence of the sophomores. There is little doubt but that the spectacle will be admired by many people, as it will be visible from most parts of the city, on Saturday night, Oct. 15.

As yet, however, the permission of the authorities for the bonfire has not yet been secured so that it may not "come off" at all.

Mist of the student organizations got actively started during the past week. At a meeting of the student body on Monday the members of the Students' Council outlined the work which was going to be undertaken in their different departments, and preparation has gone on apace.

Players' Club Head.

Miss Dorothy Gill, Arts '22, will be the president of the Players' Club this year if the recommendation of the nominating committee of the club is endorsed by the members. The committee nominated four candidates to fill the vacancies on the executive and if there are no individual nominations these choices will be made unanimous. The others were Vice-president Lacey Fisher, B.A.; Secretary, Miss Leveson; member of the committee, Jack Clyne. If a vote is necessary it will be taken on Friday, Oct. 14.

Tryouts are being held for membership in the club, and as evidence of the club's popularity, it is stated that sixty-four women students have sought admittance, whereas there are only fifteen vacancies.

The Men's Literary Society has announced an interesting programme of meetings, the first of which, on October 12, will be addressed by Hon. W. J. Bowser, leader of the opposition.

Ubyssey Comes Out.

The weekly "Ubyssey" published its first number on Friday, being a day late this week owing to printing difficulties, but it made a favorable impression in its enlarged form.

The class of arts '23 met during the week and arranged its winter programme of social functions. Vacancies on the executive were filled by the election of Miss Gladys Weld as athletic representative and Mr. Norman Robertson debating representative.

The first year class in science has also elected officers: Honorary President is Dr. Buchanan; President, J. Bennett; Vice-President, E. Peter; Secretary-Treasurer, E. Cooper; Athletic Representative, H. Arkley.

Tennis Club Holds Dance.

The Letters Club met on Tuesday evening at the home of Mr. G. A. McGuire. Miss Dorothy Walsh read a paper on George Bernard Shaw. On Thursday evening the Historical Society held a meeting at the home of its honorary president, Dr. Mack Eastman, and papers on the United States were read by Miss Carrie and Mr. Allen.

The tennis club held its dance in the auditorium on Friday evening, and the cups awarded to those who won them in the tournament.

8-10-21

"Rolling 'em" is Under Ban

Freshettes Stage Mystic Initiation

WITH faces smeared with bright green paint and adorned with scarlet daubs on the nose and black around the eyes, the Freshettes of the University of B. C. underwent the mystic rites of initiation in the Arts Building last night.

Through the night loud groans and lamentations issued from the halls of learning which for the time being had been transformed into torture chambers rivalling those of the inquisition.

On entering the building, each maiden was met by a husky sophomore, who applied a paint brush with terrible efficiency. Suitably decorated they were ushered into the court room of the Ku Klux Klan where, with impressive ceremony, they swore on their knees to reverence the Sophs for evermore.

Slides down stairs, crawling under benches, racing wheelbarrows and eating disagreeably feeling substances were among the undignified performances each Freshy was called upon to go through. Finally, horror or horrors, they were led into a dark room and forced to witness the contortions of a hug green snake which writhed and twisted around their feet.

Before going home each Freshette was presented with a green ribbon and bib which, through the coming week, must be worn on penalty of another "public" initiation. Each Sophomore will wear a red ribbon so that when met in the hall by Freshies they will be recognized and done homage to as stipulated in the oath.

One other rule for the Freshettes will be strictly enforced this year. Just as the men are opposed to the appearance in the halls of youths in "short jeans," so the girls are antagonistic to pigtails down the back, and any Freshettes seen with her hair arranged in that youthful mode will be summarily dealt with. Skirts also must be of a reasonable length while roll top stockings will not be tolerated for a moment.

The initiation was in the hands of a committee composed of Misses E. Harmon, K. Cline, K. Kerby, F. Cowan, B. Coates and R. Ormrod. The men get theirs tonight.

8-10-21

"Aggies" Set Up Housekeeping

U.B.C. Students Solve H.C.L. Problem

SIXTEEN "Aggies" at the University have banded themselves together to solve the high rent problem and from all accounts are succeeding admirably.

The pocket book of the average university student is far from being long and these sixteen students of modern farming methods are not above the average in this respect. Having quit the paternal fireside and the maternal apron strings to pursue their studies in the "big city," it became necessary for them to discover lodgings for the winter. Rents asked were prohibitive and many of them were facing a long hard winter in the park when one of their number, who the year before had studied the theory of co-operative effort, decided to put his knowledge to practical use.

Summoning his fellow students around him he unfolded to them a scheme which has resulted as follows:

A large eight-roomed community house, all furnished for their own use. A cook and housekeeper to keep the place in order. Three meals a day which can be devoured without fear or favor from a domineering landlady, and consisting of other articles of food besides pork and beans and prunes. A comfortable sitting room in which, by general consent, studies may be attended to at certain fixed periods every day.

Total cost per student—$25 a month.

In order that the affairs of the house may be conducted in a business-like manner, they have appointed a treasurer and manager from among their number. The result has been so favorable that in all probability similar enterprises will be launched by other out-of-town students until the university has been permanently established at its site in Point Grey.

UBYSSEY TO SEND PRESS DELEGATES

World 13-10-21

Imlah, Stevenson and Walker to Go to Seattle

At the annual conference of the Pacific Inter-Collegiate Press Association, to be held in Seattle, November 3 to 5, the University of B. C. Publications Board will be represented by three delegates, Messrs. A. H. Imlah, editor-in-chief; A. L. Stevenson, senior editor; and J. F. Walker, business manager.

On Wednesday afternoon, the Women's Literary Society met to hear Dr. Sedgewick on "Public Speaking." The members were entertained by the Faculty Women's Club.

The Y.M.C.A. is planning a series of addresses to be given during the term. Allan Hurst, Arts '22, has been appointed publicity manager, and H. T. Allen, Arts '23, will be leader of the Bible study group.

A vacancy on the staff of the "Ubyssey" has been filled by the appointment of H. M. Cassidy as the third associate editor. Mr. Cassidy has resigned the presidency of Arts '23 and secretaryship of the historical society.

The Rowing Club plans an active winter season, under the leadership of E. Greville Jones, president, and Wells Coates, vice-president.

13-10-21

VARSITY STUDENTS PLAN WINTER'S WORK

Presidents of Various Bodies Hold General Meeting

At a general meeting of the student body at noon on Tuesday, the presidents of the various organizations subsidiary to the literary and scientific department outlined their winter programmes.

A. H. Finley was unanimously elected secretary-treasurer of the department. G. S. Clark explained that debates would be held in January with Washington and later with Alberta. A doubleheader debate with Reed College, Oregon, may be held in the fall team.

G. W. B. Fraser, president of the Players' Club, said that the personnel of the club, which has this year been increased from fifty to sixty, is always subordinated to its object of presenting plays that will raise the level of dramatic productions in Vancouver. He described how the proceeds are apportioned, some going into a trust fund for fittings for the Point Grey theatre. Of the $1200 in the student memorial fund, two-thirds had been given by the Players' Club.

R. Hodson, president of the Men's Lit., described a students' parliament which will be instituted for the discussion of student problems.

Mr. Harold Etter announced that the musical society has obtained the services of Miss Ida Morris, L.R.A.M., as director. She has been instructor in music at Victoria and Vancouver Normal schools for the past six years.

Other speakers were Miss K. M. Portsmouth, president of the Women's Literary Society; Messrs. W. G. Black, Sigma Delta Rappa; W. Riley, agriculture discussion club, and J. R. Davidson, chemistry society.

The Men's Athletic Society has elected R. Buchanan, vice-president; R. Argue, secretary; J. Wolverton, treasurer; McVittie, curator.

The swimming club has elected Dr. Walker hon. president; C. Ross, president; G. Hislop, secretary-treasurer. Norman Cox, V.A.S.C., will be asked to act as coach.

The science court will function this year for the trial of offenders against student regulations. The judge will be N. McCallum; prosecuting-attorney, C. Sivertz; provost-marshal, E. Gregg. Eliminations for the track meet will be held on October 19.

12-10-21

FRESHMEN SUFFER BELATED INITIATION

World Oct 20

On Monday at the noon hour, the newly initiated Freshmen Class at the University, exercised their privilege of initiationg any of their number who did not turn out to the Sophomores' joy festival on Saturday, Oct. 15. Two unfortunate victims were haled before their judges who were led by Charlie Zink, president of the Freshman Class. First they were exhibited to the curious throng gathered in front of the Arts Building and then, having been liberally bedaubed with vari-colored paints and vile smelling chemicals were turned loose to be objects of ridicule and compassion among their fellow students.

REACH SEMI-FINALS IN VARSITY TENNIS

The feature of yesterday's play in the U. B. C. tennis tournament was the victory of L. G. Baker, of Texas, over D. Hincks, one of the Varsity's stars, in straight sets, 6-1, 6-2. Baker by his victory has now reached the semi-final round. The semi-finals have also been reached in the ladies' singles and in all the doubles events.

Following are yesterday's scores:

D. Hincks beat G. Kerr, 6-2, 0-6; 8-6; L. G. Baker beat E. Cooper, 6-4, 6-4; W. Baker beat W. Coates, 6-0, 6-4; R. J. Munro beat D. Mackay, 6-2, 6-2, B. Turnbull beat T. Stewart, 6-0, 6-1; R. Greggor beat R. Gray, 6-1, 8-6; S. Miller beat E. Peter, 6-1, 6-1; R. Greggor beat E. Adams, 6-2, 6-1.

5-10-21

GROUP SYSTEM CAN'T SUCCEED

World 13-10-21

Mr. W. J. Bowser Defends Party Government at U. B. C.—How He Met McBride

A number of points relating to parliamentary procedure and system were explained by Mr. W. J. Bowser, K.C., M.P., addressing the opening meeting of the Men's Literary Society at the university on Wednesday evening. The society plans to hold mock parliaments during the term, and Mr. Bowser's remarks were in the form of advice as to the administration of these sessions.

Mr. Bowser strongly condemned the present tendency toward group government, ascribing it to the unsettled conditions caused by the war, and predicted a coming return to the old party alignment.

"In my opinion," he stated, "group government is not representative government, and can never fulfill the functions of that institution, since it represents only certain classes in the community.

"The slogan today seems to be 'away with the old parties.' But I ask you what you expect to get in their place? We are all human beings, and a new party will have just the same virtues and vices as the old. All parties will have caucuses, campaign funds, and that organization stigmatized as a 'machine.' The caucus, for instance, is attacked by people who know nothing about it, but there is nothing offensive in it. It is simply a gathering of a party's supporters so that their joint wisdom may be brought to bear on the policy of the party."

Mr. Bowser described his relations with the late Sir Richard McBride, which began 34 years ago when the conductor of the "Quebec Express" introduced the two young men, both freshmen going to Dalhousie University. Mr. Bowser soon became "Premier" in the student parliament; McBride, as leader of the opposition, was his sworn enemy, and before long ousted him from office. This experience, said the speaker, stood them in good stead in their careers, and he implied that among his present hearers were men and women who might become prominent in Canadian politics of the future.

Dr. W. L. Macdonald occupied the chair. The president, Mr. R. Hodson, also spoke briefly.

13-10-21

WILL LEAD U. B. C. MUSIC SOCIETY



—Photo by Bridgman's Studios.

MISS IDA MORRIS, L.R.A.M. (London),

Chosen by the Students' Musical Society of the University of B.C., to direct the vocal and orchestral work for the season. Miss Morris is a musician of outstanding attainments and was instructor of music in the Normal School at Victoria from 1915-19, and in this city last year, when she substituted for the regular instructor, on her return from a visit to England.

22-10-21

University Chooses Musical Director

Miss Ida Morris, L.R.A.M. (London), was this week chosen as conductor and coach to the University musical forces. Two groups have been already formed under her direction and are commencing work on some interesting works new and old. The orchestral body numbers about eighteen, comprising strings, wood wind and brass. Percy Fletcher's "For Empire and For King," a patriotic chorus that carried off the large award offered some time ago for the best composition of this class, is to be the work of largest magnitude that the club will present during the season. It shows many of the fine points in color and vocal treatment that distinguish the works of this present-day English composer. A part song for women's voices, Rubinstein's "The Angel," and Solvieg's Lied for five mixed voices, the latter sung "a capella," are also to be in the choir's repertoire. Lloyd's delightful setting to Swinburne's verses on a baby ("Etude Realiste"), "The Lass Wi' the Delicate Air" and the humorous part songs, "Where Are You Going?" by Caldicott, and for men's voices, "They Kissed, I Saw It," by Cuthbert Hawley, have also been chosen. Orchestral works comprise suites by Friml and by Edward German, together with others under consideration. Interest is keen and an eminently successful season lies ahead of the students.

22-10-21

IS MADE BURSAR OF MUSIC SOCIETY



MISS EDNA ROGERS, A.T.C.M., (Arts '22), who in mid-summer headed the list of successful candidates in the Toronto Conservatory examinations, the sole contestant winning first-class honors in the highest grade, was on Wednesday, elected by her fellow-students, treasurer of the University Musical Society. Miss Ney and Mr. J. D. A. Tripp were Miss Rogers' instructors in music.

8-10-21

IS NEW MINISTER AT CEDAR COTTAGE CHURCH

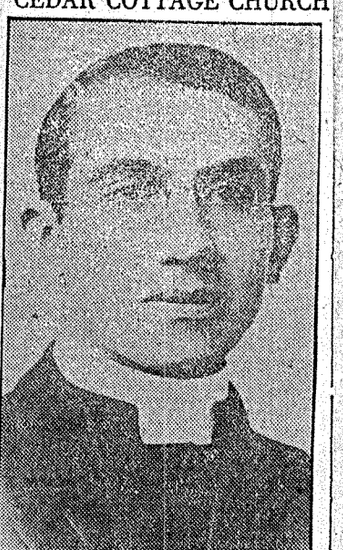

REV. W. J. AGABOB,

Minister of Cedar Cottage Presbyterian church, who was recently inducted into the charge, following upon the death of Rev. Mr. Adams. He is preaching tomorrow morning on "The Life of Service," and in the evening on "The Riddle of Life."

15-10-21

Freshman Wore Short Pants

U. B. C. Science Men Put Him in Overalls

IT happened in the basement of the Science Building at the University yesterday morning. Fresh with the blood of extreme youth, one of the "four hundred" freshmen, all unsuspecting, toddled into the hottentot shack on the corner of Tenth avenue and Laurel street, the sanctum sanctorum of the noble men of science.

He had not been there 60 seconds before the eagle eye of a budding engineer spotted the short pants and long stockings of the newcomer.

Time-honored tradition had to be upheld.

Heavy hands descended from all sides, and, securely held by four stalwart miners, he was stripped of his nether garments almost before he was aware that his appearance had been noted.

Kind hands helped him into a suit of ill-fitting, evil-smelling greasy overalls, in which he was turned out once more into the cold, cold world. In this makeshift suit of long jeans he attended lectures throughout the day.

Notices were placed in prominent places in the University, indicating that the missing nether garments could be obtained from the office of Dr. Sedgwick at four o'clock yesterday afternoon.

Freshmen to Organize—The Freshman class at the University held its organization meeting yesterday afternoon. Prof. F. G. C. Wood was chosen honorary president. Members of the executive were selected as follows: President, C. W. Zink; vice-president, J. W. Shore; secretary, W. H. Welsh; treasurer, J. Nicholson; athletic representative, N. W. Kelly.

ROWING CLUB MEETS CENTRALS; VARSITY TACKLES COMMERCE

Double-Header at Brockton Pt. Will Mark Senior Rugby Opening on Saturday

INTERMEDIATES, TOO

Centrals Will Encounter Varsity Second Fifteen at Woodland Park—School Games

Two senior games and one intermediate will usher in the 1921-22 rugby season in the city on Saturday. This was decided at a meeting of the Vancouver Rugby Union in the clubrooms in the Winch Building on Tuesday night.

The Rowing Club team will meet the Centrals for first blood in the senior fixture at Brockton Point at 2:30 p.m., followed by the Varsity men against the Bank of Commerce at 3:45. In the intermediate league, the Centrals will meet the Varsity fifteen at 3 p.m. at Woodland Park. The referees for these matches have not yet been appointed, but will be announced before Friday.

In addition to the above games, the senior and junior high school rugby league will commence operations on Saturday by staging five games, embracing teams from various parts of the city and district.

The King Edward high school senior squad will open the season by meeting their old rivals from King George at Brockton Point at 10:15 a.m. with Mr. R. P. Woodward handling the whistle. At the conclusion of this match the Technical and the Britannia high school teams will take the field at 11:15, Mr. Thomas Pattison being the referee.

In the junior high school matches, the King Edward and King George teams will open at Woodland Park at 10:15 with Jim Watters of the Central team in the role of arbitrator. The Technical and Magee high school junior teams will play an hour later at the same place, with Kenny Macken refereeing. The third game in this services will take place at Shaughnessy Park between the North Vancouver and South Vancouver teams, new teams in the league.

With such a promising array of rugbyists it is expected that the largest crowd that has ever witnessed the opening of the season here will be on hand to give the boys a good send-off, for rugby prospects are brighter this year than ever before and the material is much more promising.

The meeting last night was well attended. Kenny Macken took the chair in the absence of President Dick Bell-Irving. Two changes in the rules were read to the meeting and adopted, as follows: In regard to the awarding of free kicks for penalties, a kick may be given if a player picks up the ball after the man who has been tackled puts it down in order that it may be played with the boot. The advantage rule applies to line-outs to touch, but does not apply at the kick-off or the drop-out.

C. F. McLachlan, coach of the 'Varsity teams, asked that the 'Varsity be permitted to play men who were not on last year's first team for the Miller Cup until such time as the McKechnie Cup series starts. This request was granted. The coach also asked that the 'Varsity be permitted to step senior players up or down at the discretion of the selection committee. This request was also granted with the understanding that the names of such players be handed in to the secretary in order that he and the president might sanction such change or refer it to the executive.

For the benefit of those wishing to get in touch with the secretary of the union, Mr. Webb, his 'phone number is Fair. 2868, and any mail for the union may be sent to P.O. Box 336.

5-10-21

MODERN DRAMA TOPIC AT LETTERS CLUB

The Letters Club of the University met on Tuesday at the home of Professor F. G. C. Wood. The trend of modern English drama was discussed, brief introductory papers being given by Miss Norah Willis on "The Play With a Purpose"; Miss G. E. McKinnon on "Dramatic Realism," and Mr. A. Coope on "The Play of Fantasy."

The women of Arts '25, the freshman year, have elected their executive as follows:

President, Miss Muriel Moffatt; vice-president, Miss Florence McLeod; secretary, Miss Grace Smith; literary representative, Miss M. Carrice; athletic representative, Miss Claire Blaney; debating representative, Miss H. MacGill; reporter, Miss Theresa Foran.

The Engineers' Discussion Club has been accepted as one ofthe subordinate societies constituting the literary and scientific department.

20-10-21

PLAYING SEMI-FINALS FOR U. B. C. TENNIS TITLE

World 5-10-21

Semi-finals are being played at the Laurel Tennis Courts today in the University tournament. Only one game was played in this round on Tuesday, in which L. Baker beat Hincks, the new-comer from Victoria who had previously upset calculations by his strong play. The score was decisive, 6-1, 6-2.

Games played in the third round were as follows: Men's singles: Say beat Painter, 6-3, 6-4; Miller beat Peter, 6-1, 6-1; Greggor beat Adams, 6-2, 6-1; Turnbull beat Stewart, 6-0, 6-1; Munro beat McKay, 6-2, 6-3; W. Baker beat Coates, 6-0, 6-4; L. Baker beat Cooper, 6-4, 6-4; Hincks beat Kerr, 6-2, 0-6, 8-6.

Ladies' singles: Miss Rowan beat Miss Jack, 6-0, 6-0; Miss Kloepfer beat Miss Weld, 6-1, 7-5; Miss Robson beat Miss Gross, 6-0, 6-2.

Men's doubles: Offord and Turnbull beat Bell and Charlton, 6-1, 3-6, 6-3; Baker and Say beat Greggor and Hincks, 6-4, 6-4; Munro and Baker beat Upshall and Hislop, 6-1, 3-6; Miller and Kerr beat Painter and LeNeveu, 4-6, 6-0, 6-2.

Ladies' doubles: Miss Mary Munro and Miss Muriel Munro beat Miss Casrell and Miss Jack, 6-0, 6-1; Miss Robson and Miss Kloepfer beat Miss Rowan and Miss Angell, 6-1, 3-6; Mixed doubles: Miss Strean and McLennan beat Miss Jack and Richards, 5-7, 6-3; Miss Kloepfer and Munro beat Miss McKinnon and Evans, 6-1, 8-6; Miss Robson and Kerr beat Miss Munro and Baker, 8-6, 3-6, 6-1; Miss Angell and Fisher beat Miss Rowan and Livingstone, 9-11, 7-5, 9-7.

5-10-21

BAKER VARSITY TENNIS CHAMP

World 7-10-21

Defeats Turnbull in Men's Singles Final—Miss M. Munro Takes Ladies' Title

The final games in the university tennis tournament were played on Thursday afternoon under perfect weather conditions. Large crowds of students watched the play, which was consistently of very high standard. L. G. Baker won the men's singles in straight sets from Turnbull.

None of last year's champions retained their cups except Misses Muriel and Mary Munro, who are once more winners in the ladies' doubles. Miss Muriel Munro also won the singles event, defeating Miss Kloepfer, who played in three finals during the day, but had the bad luck to be on the losing side in all.

Detailed results follow:

Men's singles—L. G. Baker beat Turnbull, 6-2, 7-5, 6-3.

Men's doubles—L. G. Baker and Munro beat W. Baker and Say, 2-6, 6-4, 6-2, 6-1.

Ladies' singles—Miss M. R. Munro beat Miss H. Kloepfer, 6-1, 6-3.

Ladies' doubles—Misses Mary and Muriel R. Munro beat Miss Robson and Miss Kloepfer, 4-6, 6-3, 8-6.

Mixed doubles—Miss Robson and Kerr beat Miss Kloepfer and Munro, 4-6, 6-1, 6-3.

7-10-21

AGRICULTURAL BILLS DISCUSSED BY U. B. C.

Agricultural Discussion Club Holds Mock Parliament

UNIVERSITY OF B. C., Oct. 22.—The Chemistry Society held its opening on Thursday evening, when Dr. E. H. Archibald, head of the department of chemistry, addressed the members on "Liquid Gases".

The Agriculture Discussion Club is also under way, having held a mock parliament on Wednesday evening. Mr. A. E. Richards, as premier, brought down several bills on agricultural matters, which were contested unsuccessfully by the opposition, led by Mr. W. J. Riley.

The Hockey Club has filled vacancies on its executive by electing J. McPherson, Sc. '24, president; W. Broadfoot, arts '24, vice-president; C. Rear, Sc. '24, secretary.

Mr. Hunter C. Lewis has been elected president of arts '23, in succession to Mr. H. M. Cassidy.

22-10-21

UNIVERSITY STUDENTS ELECT MORE OFFICERS

Vacancies in Many Bodies Are Filled

Elections were held on Wednesday afternoon at the University to fill vacancies on the executive of the Sigma Delta Kappa. This society exists for the encouragement of debating and public speaking, both men and women being admitted to membership. Miss Dorothy Walsh, retiring vice-president, conducted the meeting, and explained that the society is auxiliary to the Men's and Women's Literary Societies in that it provides practice for the beginner in public speaking, who does not take part in class debates or oratorical contests.

Mr. W. G. Black, Arts '22, was elected president for the ensuing year. Miss Dorothy Fingland, Arts '22, becomes vice-president, and Mr. G. C. Martin, Arts '23, secretary-treasurer.

The Sophomore class has also elected several officers to replace those who have not come back this year. For president, Mr. J. A. Grant obtained a majority over Mr. L. Gaddes. Miss E. Ormrod becomes vice-president. Debating representatives chosen were Miss Lucy Ingram and Mr. C. Hodgson; athletic representatives, Miss I. Mackinnon and P. Palmer.

6-10-21

U. B. C. NOT TO DEBATE WITH IDAHO THIS YEAR

World 5-10-21

Financial Difficulties the Trouble—Officers Elected

UNIVERSITY OF B.C., Oct. 5.—Two of the vacancies on the executive of the literary and scientific department have now been filled, new presidents having been elected for the Musical Society and the Men's Literary Society. For the former a complete new executive has been selected, as follows: President, Harold Etter; vice-president, Miss Lillian Reid; secretary, S. A. Cox; treasurer, Miss E. Rogers. Mr. Etter's name is not familiar to many of the students, and he has only just returned to the university after an absence of several years, but when he attended before he displayed a deep interest in musical affairs.

As president of the Men's Literary Society, Mr. Reginald Hodson, Science '23, has been unanimously elected to succeed Mr. W. B. Willan. Mr. Hodson is well-known as a rugby star, and is captain of the team for the coming winter. As proof of his suitability for his new office, it may be said that he debated on his faculty's team last year, and was first president of the Engineers' Discussion Club. In order to assume the new position, he has resigned as president of Science, '23, and Mr. W. E. Graham is his successor in that office. Mr. E. E. Gregg becomes vice-president of the year.

No intercollegiate debate will be held with Idaho this year, on account of financial difficulties, it was decided at the Monday evening meeting of the Students' Council.

5-10-21

VARSITY STUDENTS ARE TOLD OF CHINA

Dr. A. B. McCullum of McGill University, addressing the students on Thursday, described his impressions of China, whence he has just returned. The government is republican only in name, he said, conditions today being those of chaos. Each of the twenty-two provinces has a military governor, who is supreme. The idea of a republic is cherished only by a small group of fanatical students, and the ex-emperor is being maintained in state by the present government, to be in readiness for a future coup. The vast bulk of the people merely want to be left alone, Dr. McCallum said, and their irresistible passivity will defeat all efforts to introduce western culture.

The Arts Men's Undergraduate Society was addressed on Friday at noon by Mr. Harry Logan, honorary president of the Society, and by J. P. McLeod, president. Plans for the winter were outlined and announcement made of an Arts Men's smoker which will be held in November.

Today the class of Arts '23 is enjoying a "hike" at Seymour Creek, the first of a number of social events which are planned.

20-10-21

202

Players' Club to Present Four Plays

The Players' Club of the University of B. C. has selected four one-act plays for Christmas production, including Barrie's well-known "Twelve Pound Look." The titles of the other three plays are "Pot Boiler," "Harlequinade," and "Oil."

Tryouts for the new members have recently been conducted and thirty of the most successful candidates were admitted. They will be given an opportunity to display their histrionic ability at Christmas as has been the custom of the executive since the foundation of the Club.

Rehearsals will commence almost immediately and the players should have their parts well in hand by December, when the plays will be presented.

During the past week Mr. Bruce Fraser, president of the Club, has been forced to resign owing to poor eyesight and Miss Norah Willis, Arts '22, was on Friday elected to fill the vacancy. Other newly elected officers are: vice-president, Miss D. Gill, Arts '22; secretary, Miss Leveson; member of committee, Mr. Lacy Fisher, B.A.

The following is a list of the successful candidates in the recent tryouts: Mrs. Breese, Misses G. Bell, D. Buck, M. Bulmer, F. Cowan, D. Dallas, C. Gould, D. Holmes, J. Hopkins, L. Locklin, B. McLennan, C. Peter, M. Roe, A. Somerset, J. Thomson, D. Walsh; Messrs. Caple, G. S. Clark, Dickson, Eckert, Hart, Harkness, Kirkpatrick, Morgan, C. Ross, Russell, Warren, Zink.

15-10-21

RUGBY SERIES DRAWN UP

The Varsity rugby team will meet the Vancouver fifteen here on November 7 for the first game of the McKechnie cup series, it was decided at the annual meeting of the B. C. Rugby Union, held yesterday afternoon with President "Dick" Bell-Irving in the chair.

The other games will be played as follows:

Saturday, Nov. 19—Victoria vs. Vancouver at Vancouver.

December 10—Vancouver vs. Victoria at Victoria.

January 7—Varsity vs. Victoria at Victoria.

January 21—Varsity vs. Vancouver.

February 4—Victoria vs. Varsity at Vancouver.

President Bell-Irving was re-elected to head the organization for another year, and H. Gillespie of Victoria was called upon to again fill the office of secretary-treasurer. He is president of the Victoria Rugby Union.

The University of British Columbia was admitted to membership in the union on receipt of a letter making application. A letter was read from the British Rugby Union and the secretary was instructed to reply stating that the provincial union would abide by the ruling of the senior body in England.

It was decided that the bylaws of the union should be redrafted and "Reggie" Woodward and the president were appointed a committee for this purpose.

20-10-21

CHINESE STUDENT ON ORIENTAL ISSUE

K. F. Leong Takes Part in U. B. C. Mock Parliament Debate

UNIVERSITY OF B. C., Oct. 20.—Intense interest centred around the third reading of a bill to provide for the gradual deportations of Orientals from British Columbia at a mock parliament held yesterday afternoon under the auspices of the Sigma Delta Kappa Society.

The bill was introduced by Premier Allen, arts '23, who supported it with a strong argument, showing the tremendous inroads the Orientals were making on the vital industries of B. C. Mr. Fleming, leader of the opposition, raised strong objections to the bill, appealing to national honor and declaring that the Oriental had gained a foothold in the province by his own productiveness. Mr. Goodwin seconded for the government and Mr. Hodgson for the opposition. A lively discussion followed, the Independents being especially active.

An interesting addition was made by the speech of Mr. K. F. Leong, a Chinese student at the university. He stated that the Chinese have always been a peace loving people and that sinister influences were at work to stir up hatred between the British and the Orientals.

The question was then put to the House after the premier had summed up the arguments. The bill was rejected by a majority of seventeen.

20-10-21

HALF-TIME PRINCIPLE APPLIED AT U. B. C. "FRESHIE" DANCE

Seven Hundred Dancers in University Auditorium Divide Themselves Into Two Sections, One Section Dancing While the Other Sits Out—Supper Served in Cafeteria

UNIVERSITY OF B. C., Oct. 22. — On Friday evening was held the annual reception for the Freshman class. In spite of the limited capacity of the University auditorium, the dance proved a complete success. The "Frosh" and upper-year students attended in force—full seven hundred strong, which necessitated a unique arrangement of dances. The crowd was divided into two parts, and while one section danced, the other was forced to sit and watch proceedings from the side lines. This arrangement proved entirely successful in giving all a fair chance to dance without being crushed to death.

The hall was tastefully decorated with the University colors of blue and gold. During the evening an excellent supper was served in the students' cafeteria. Much credit is due to the members of the students' council for the efficient way in which they handled such a large number of guests.

The patrons and patronesses for the affair were: Dr. and Mrs. Klinck, Dean and Mrs. Coleman, Dean and Mrs. Brock, Dean and Mrs. Clement, Miss Bollert.

Among those present were: Prof. G. C. Wood and Mrs. Wood, Prof. Davidson and Mrs. Davidson, Prof. and Mrs. W. U. Gage, Prof. Harry Logan, Prof. Hutchinson, Dr. and Mrs. Buchanan, Dr. G. G. Davidson.

Misses Christine Urquhart, Eve Eveleigh, Kirsteen Leveson, Isabelle McKinnon, Maxine Elliott, Helen Kloepfer, Izeyle Aconley, Eloise Angell, Beth McLennan, Kathleen Peck, Rena McRae, Norma McClellan, Nellie Wilkinson, Marjorie Fraser, Hazel McConnell, Eugenie Fournier, Kathleen Robinson, Martha McKechnie, Edith Lockhart, Marguerite Carrico, Ivadele Hyland, Teresa Foran Given Kemp, Grace Smith, Queenie Lofting, Ruth Fraser, Muriel Rowan, Frances Cowan, Sally Murphy, Isabelle Russell, Jean McBeth, Evelyn Patterson, Jessie Caspell, Mamie Edwards, Helen Turpin, Helen MacGill, Dorothy Peck, Claire Blaney, Doris Thorney, Marion Atherton, Betty Rankin, Phyllis Edgell, Helen Clark, Dorothy Fingland, Jessie McGreggor, Mary Dobbins, Nora Willis, Phyllis Gregory, Florence Creelman, Zella Smith, Vivian Jones, Nellie Jones, Jean Strauss, Winifred Hall, Jean Leveson, Georgina Reid, Lillian Reid, Marjorie Matheson, Dorothy Blakey, Dorothy Gill, Rowena Gross, Mary Chapman, Lillian Lochlin, Isabelle Lindsay, Mary Munro, Joan Railton, Marion Gibbons, Rona Hatt, Helen Mathews, Florence Wright, Marjorie Agnew, Mr. Paul Whitley, Johnny McLeod, Ab. Richards, Cliffe Mathers, Stan Say, George Clark, Weldon McAfee, Jack Wilson, Frank Bowser, R. C. Walker, Tommy Turnbull, Kenny Carlyle, Ernie Clark, Reg. Hodson, Walter Broadfoot, Mort. Richmond, Edgar Adams, S. McLean, Lester McLennan, R. Buchanan, Beecher Weld, Val Gwyther, A. McVittie, Fred Evans, J. Wolverton, S. Feck, Charlie Robson, Frank Penwill, Spex Melville, Fred Coffin, Harold McLean, Lloyd Bolton, Claude Effinger, Fred McKenzie, Harold Offord, Pete Palmer, Bob Hunter, and Alan Hunter, Hunter Lewis, G. Livingston, Bert Imlah, Jack Clyne, Melville Saunders, A. C. Boss, Heber Jones, John McKee, M. Gregg, Charlie Clark, Neil McCallum, T. Rushbury, Celmer Ross, K. Caple, Earle Foerster, Fred Laird, Lorne Morgan, Johnny Harkness, Orson Banfield, Sid Anderson, Gord, Rowley, Leslie Fournier, George Cant, Winston Smith, Fred Elliott, Keith Shaw, Harry and Joe Giegerich, Bill Graham, George Norman, Lacy Fisher, Lyle Munn, Archie Grant, Phil Stroyan, J. G. Bell, Jimmy McCutcheon, Bob Hedley, N. Foggo, Rex Cameron, Harry Gunning, Harold Eetter, Heward Bell, Vie Eby, Norman Robertson, Neil Stewart, Hugo Ray, Jack Arkley, Wallace Baker, L. W. Heaslip, Bill Ure, Tommy Stewart, Eddie Cooper Don MacKay George Woodworth, Bunty Richardson, Bill Scott, D. M. McIntyre, Jack Grant, Joe Brown, Harry Fulton, Jack Harkness, Sam Wilson, Chris. Swertz, Louie Nicholson, Bob Munro, Royland Graham, Lewis Eckhart, C. W. Zink, T. Edwards, Gee Ternan, Van Wilby, Don Hart, D. Hincks, Mickey McDougall.

22-10-21

Freshmen's Dance At Varsity Tonight

What is an annual event will take place this evening in the University auditorium when the members of the upper years will entertain the Freshmen class at a reception and dance.

Receiving the guests will be Mr. Paul Whitley and Miss Christine Urquhart.

Patrons and patronesses are President and Mrs. L. S. Klinck, Dean and Mrs. H. T. J. Coleman, Dean and Mrs. F. M. Clement, Dean and Mrs. R. W Brock and Miss M. L. Bollert.

21-10-21

12-01-8

FAIRIES AND DWARFS APPEAR

"Snow White" Proves Popular Tableaux for Students at Noormal School—Miss S. Beaton Takes Lead

NORMAL SCHOOL, Oct. 22.—The Normal School Literary Society held the most successful meeting of the term on Friday afternoon in the auditorium. The most interesting item on the programme was a four-act play arranged by the members of class I. under the supervision of Miss Winn. "Snow-white" was the title of the tableau, which was presented both for the entertainment of the student body and to enable those interested to become familiar with the presenting of such entertainments. Miss Abernethy supervised the dramatization, ably assisted by Miss Brenchley and Miss Coombs, who provided the music for the occasion. Miss Bryer directed the making of the costumes and Miss A. Clark was stage-manager.

The lead was played by Miss S. Beaton as "Snow-white," ably supported by Miss Auld, the wicked queen and a star cast of fairies and dwarfs. Although the players were rushed for time in preparing it, the parts were played very truly and showed that much time had been given to their preparation. The story is gradually developed from the first act to a climax that keeps the interest of the audience on edge to the last moment.

This is the first of a series to be put on by the different classes during the term. If all are as interesting as the first there is going to be some pleasant times in store for Normalites.

22-10-21

POST-GRADUATES MAY PLAY ON U.B.C. TEAMS

Men's Athletic Society Makes Ruling on Issue

At a meeting of the Men's Athletic Association of the University of B. C. Monday, it was decided that graduates of one year's standing are eligible to play on the varsity teams. Cliff Mathers, president of the association, delivered a short address on the plans for the season.

Following is a list of the sports in which varsity has entered teams:

Rugby—Three teams, senior and intermediate and for the McKechnie cup.

Basketball—Three teams, senior A, senior B and intermediate.

Badminton—Teams will be entered in the badminton league this winter.

Boxing—The boxing club meets every week and a tournament is planned for the early spring.

Swimming—The swimming club has affiliated with the provincal branch of the Amateur Swimming Association. Water polo and racing will be indulged in.

Rowing—The club is affiliated with the Vancouver Rowing Club and several practices have been held already.

Soccer—A team has been entered in the second division league.

Hockey—The college will field a team to defend the provincial honors won last year.

Track—The first track meet will be held at Brockton Point on October 26. The second is Arts '20 inter-class relay to Point Grey.

Outdoors—A cabin has been secured on Grouse Mountain and hikes will be made frequently.

22-10-21

Players' Club Receives Today At University

World 24-10-21

THE annual reception for new mem members will be held by the University Players' Club this evening in the auditorium of the University. This year the club has taken in twenty-eight new members, who will be accorded an official welcome at this the club's first social function of the year. The affair also constitutes an opportunity for the reunion of graduate-members, who have been cordially invited to attend. The club is looking forward to a very successful year, and already the tryouts are being held for the casts of the four one-act plays to be presented at Christmas.

The invited guests of the evening are: President and Mrs. Klinck, Dean and Mrs. Coleman, Dr. Walker, Mr. and Mrs. D. A. Suttie, Miss Jessie Adams, Miss Nora Willis, Miss Marjorie Agnew, Mr. Bruce Fraser, Mr. Abe Richards, Miss Eloise Angell, Miss Helen Clark, Mr. Harry Cassidy, Mr. Lacy Fisher, Miss Muriel Evans, Miss Evelyn Eveleigh, Mr. Charle Robson, Mr. Alan Hunter, Miss Dorothy Gill, Miss Helen Kloepfer, Mr. E. Jackson, Mr. Bob Hunter, Miss Kirsteen Leveson, Mr. Neil McCallum, Mr. Garrett Livingston, Miss G. McKinnon, Mr. D. M. McIntyre, Miss Isobel Miller, Miss Gwen Robson, Miss Gwen Portsmouth, Miss Gladys Weld, Mr. Jack Clyne, Mr. Welles Coates, Miss D. Walsh, Mr. Kenneth Caple, Miss J. Thomson, Miss A. Somerset, Mr. George Clark, Miss M. Roe, Mr. M. Dickson, Mr. Eckert, Miss Constance Peter, Miss Beth McLennan, Mr. Don Hart, Mr. Jack Harkness, Miss L. Locklin, Miss J. Hopkins, Mr. G. M. Kirkpatrick, Miss D. Holmes, Miss C. Gould, Miss Dorothy Dallas, Mr. Lorne Morgan, Mr. Celmer Ross, Mr. Hugh Russell, Miss Frances Cowan, Miss M. Bulmer, Mr. H. V. Warren, Miss D. Buck, Miss Gertrude Bell, Mr. Charlie Zink, Mrs. Breeze, Mr. Orson Banfield, Miss Annie Anderson, Mr. Sid Anderson, Mr. Cliffe Mathers, Mr. Ken Gillie, Mr. Maurice Home, Mr. Leo Mahrer, Miss Dorothy Adams, Mr. Arnold Webster, Mr. Frank Pumphrey, Mr. Art Lord, Mr. Lou Hunter, Mr. Melville Saunders, Miss Isobel Elliott, Miss Molly Jackson, Miss K. Knowlton, Miss Connellan, Miss Geraldine Tepoorten, Mr. Colin Crickmay, Mr. Harold Etter, Miss Mary Munro, Mr. Don Siddons, Miss Vivian Jones, Miss Helen Kier, Mr. E. W. Faulkner, Mr. Johnny Berto, Miss Isabelle Gartshore, Miss Phyllis Mackay, Miss Beatrice Johnston, Miss Sallee Murphy, Miss Isobel McKinnon, Miss Florence Creelman, Miss Jessie Anderson, Miss Norah Coy, Miss Isobel Harvey, Mr. and Mrs. Paul Nicholson, Miss Mazie Suggitt, Mr. John Allardyce, Mr. and Mrs. Walter Agabob, Miss Madge Gill, Mr. Beecher Weld, Miss Constance Leah, Miss Merle Alexander, Miss Agnes Healey, Dr. H. Ashton, Mr. and Mrs. Lloyd, Miss Bollert, Mr. Paul Whitley, Mr. Stan Say, Miss Burnie Bain, Miss G. Henderson, Miss Connie Highmoor, Miss Jean Abernethy, Mr. and Mrs. Harold Kerr, Mr. and Mrs. Marshall Bolduc, Miss Stella McGuire, Mr. Ian Shaw, Miss Violet Walsh, Mr. Pat Fraser, Miss Jessie Adam, Miss Janet Gilley, Miss Ada Smith, Mr. Fred Law, Miss Irene Cowan, Miss Nancy Fort, Miss Helena Bodie, Mr. Gerald Evans, Mr. Bill Rose, Mr. Lorne Jackson, Mr. Gordon Scott, Miss Bonnie Clement, Miss Helen White, Miss Kathleen Peck, Miss Margaret Cameron, Miss Hermione Bottger, Mr. Lefty Nelson, Mr. Gerald McClay, Mr. R. E. Walker, Miss Kathryna Bradshaw, Mr. and Mrs. W. Stoess, Mr. Ernest LeMessurier, Mr. Alvin Bush, Mr. and Mrs. F. B. Sexsmith.

24-10-21

COLLEGE TRACK MEET TOMORROW

University Athletes to Have Big Day at Brockton Point in Field Sports

The college athletes will be busy tomorrow afternoon at Brockton Point, where the U.B.C. annual track and field meet will be held at 1:30.

Besides the prizes for individuals in the different events, two Faculty cups will be competed for, one going to the individual scoring the highest aggregate of points, and one to the class securing the largest total.

Following is the order in which the events will be run:—100 yards, first and second heats; Half-mile; 120-yard hurdles, first and second heats; Shot-put; 220 yards; High jump; Mile run; 100 yards, final; Discus throw; 220-relay; Hop-step-and-jump; 120-yard hurdles, final; Pole vault; 440 yards; Broad jump; Tug-of-war, first pull; Three-mile run.

23-10-21

CENTRALS DEFEAT COMMERCE; ROWING CLUB BLANK STUDENTS

Cardinals Score Four Tries Against Bankers and Convert One —Oarsmen Get Two Unconverted Touches in Game With Varsity—Three Men Forced to Retire With Injuries

Rugby fans at Brockton Point on Saturday were treated to two of the best games this season when the Centrals whitewashed the Bank of Commerce men 14 points to nil and the Rowing Club fifteen humbled the Varsity crew by scoring two tries and holding their own line successfully against their opponents. The second game, from the spectator's point of view, was the finest so far, the play was fast and the passing was good, with the players always on the ball.

In the Central-Commerce game, the Cardinals had their own way most of the first half and a large part of the second, owing to the lack of combination on the part of the Bankers. Individually, the Financiers were stars, but collectively they fell down on the job and must improve a great deal in their passing and kicking.

The first half was not productive of the best type of rugby. The passing was poor and the kicking mediocre, but the second session was a considerable improvement.

With the sun behind them at the start the Centrals carried the pigskin far into the Bankers' territory and the first try came when Jardine got the ball from a three-quarter run and passed to "Bruiser" Downie who made a touch near the corner. The angle was too great for the convert.

Bankers Launch Attack

Back again the Centrals came and nearly scored again, but McQuoid missed his pass from the threes and Lewis failed in his attempt to drop the ball over the bar. This brought the Commerce men into action and they came up at full speed, but Keeling in the full back position for the Centrals saved twice with powerful kicks to touch.

Just after this play Jack Doige suffered a kick in the neck after he tackled a man and had to be taken off the field for the rest of the game. Then Daniels of the Commerce had his shoulder badly wrenched and this kept him out for the balance of the play.

The second half opened strong and Kenny Macken, playing outside three-quarters, started on a beautiful 25-yard run, but was caught just at the line. He passed to McWhinney, his elongated team-mate, who carried the ball across and touched down. The attempt to convert again failed. Bob Gourlay got the next try from a loose scrum, and this also went unconverted. Lewis got the last try after a snappy run and McBride converted.

For the winners Cam Stewart and McBride on the forward line, Macken and McWhinney on the three-quarters and Keeling at full back were the pick of their team while Gordon, Lawson and Goodacre were the cream of the Bankers' fifteen.

The teams were:

Centrals—Keeling, Tyrwhitt, McWhiney, McQuoid, Macken, Lewis, Jardine, Doige, Stewart, McBride, Brown, Bayliss, Gourlay, Downey, Lindsay.

Commerce—Goodacre, Box, Thornthwaite, Harvey, Daniels, Gordon, Grieve, Lawson, Martin, Farris, Pinney, Ewart, Martin, Matheson, Gwyther.

Oarsmen Down Students.

The Varsity senior aggregation, attired in their blue and gold sweaters, held the Rowing Club men at bay for the whole of the first half, but weakened in the second and allowed two tries to be made, one of them by Hunter, their star man of last year, who is sailing under different colors this season.

The Rowing Club made their two touches while playing only 14 ment. Marc. Grimmett, captain of the team, suffering a bad wrench of his shoulder, which put him out of the game.

With the first whistle, the Rowing Club started to press and kept the Varsity in hot water for a good part of the period, but the rah-rah boys were on the ball all of the time and tackled with great precision, stopping nearly every three-quarter run. Most of the play was at the feet and scrums were the order of the day. Here the teams were fairly evenly matched and the ball was carried up and down the field with the scrums wheeling and keeping it at their feet.

Several times, "Meek" Meekison, boss of the Varsity fifteen and strong man of the forward line, got possession of the ball and made herculean efforts to break through, but every time he was brought down by smart tackling. The Rowing Club men suffered the same fate and the game sew-sawed back and forward.

Scoring In Second Half.

The second half was even faster than the first and each team had their threes working to perfection, but here again low tackling proved their undoing. Once near the Varsity line, Hunter, who was a marked man by his former co-students, got a pass and seeing that he could not get past the backs, essayed a drop kick, but failed.

Tommy Muir drew the first blood after one of the finest pieces of combination of the game. The play started between centre and the Varsity two-bit line. From a scrum the ball was sent out to the threes and Hunter collared it and started for the line. He had to swerve several times to avoid tackling but eventually they got him ten yards out. As he went down he passed to Muir who got past Domoney at full-back and touched down. He tried to convert his score but failed.

Hunter got the second try, much to the chagrin of the big crowd of Varsity supporters who filled one end of the grand stand and kept hollering from the start to the finish of the game. He took a pass on the 25-yard line and went straight through. This, too, was also unconverted.

Following is how the teams lined up:

Rowing Club—Clark, Muir, Prenter, Blackwell, Hunter; Grimmett; McDougall, Annanee; Fraser, Edwards, Black, Decker, Lord, Hess, Sherwood.

Varsity—Domoney; McLeod, Purdy, Peter, Palmer; Morgan; Scott, Underhill; Hatch, Greig, Jones, Hooper, Hedley, Gunning, Meekison.

24-10-21

SOCIAL QUESTIONS WILL BE STUDIED

World 25-10-21

There was born a new society at the University of British Columbia on Tuesday. It is to be called the Social Science Club and has been organized by a group of students who are interested in discussion of the social and political questions of the day. It is purposed to hold regular monthly meetings of the club in the rooms of the Laurel Tennis Club at which addresses will be presented by University speakers on topics of general interest. The executive, as elected at the first meeting, is as follows: Honorary president Dr. Boggs, president, Norman Robertson, vice-president, Weldon McAfee, secretary-treasurer, Miss Doris Fulton. The office of publicity agent will be filled at a later date.

25-10-21

NORMALS ARE BEATEN BY VARSITY TEAM

The Varsity intermediates won their first victory of the season by defeating the Normal Rugby fifteen 9-0 on the King Edward Campus on Saturday. This was Normal's first appearance on the field of honor, and their defeat may be attributed to lack of team practice. Varsity showed much better condition and all-around team work than on their first appearance against the Centrals two weeks ago.

The King Edward field is a great improvement over the Woodlawn Park rock pile and besides being much softer is also the proper size for the purpose.

Both teams played a hard game, but Varsity showed more familiarity with the fine points of the game than their opponents. Many valuable yards were gained by them with back rushes and careful kicking. In the scrum Varsity was superior, in most cases getting the ball out clean to their three quarters. The backs could improve their game enormously by passing practice.

Two of the touches were inevitable, but the third was made on a fluke play. One of the Normal men finding the ball close to his back line, picked it up and touched it down. He then threw it back into the field where it was quickly pounced upon by Nicholson who went over with no opposition. The other two trys were made after lineouts inside the Normal two-bitt line.

McLane, Mathers and Hatch played well for the winners.

24-10-21

'VARSITY BOYS SMASH RECORDS; BUCHANAN INDIVIDUAL CHAMPION

Rain and Mud Not Enough to Preserve Former Marks at College Track Meet—Times and Distances Creditabel Under Adverse Conditions—A rts '24 Win Class Honors

Records fell like apples in a windstorm at the annual athletic meet of the University of B. C., at Brockton Point yesterday. Despite a track that was sodden and a field that was little better than a morass, the student athletes smashed the old marks for the half-mile and mile runs, the high jump and the discus throw.

The individual championship was won by Allan Buchanan, of Arts '24, who collected a total of nineteen points, scoring three firsts, one second and one third. Second came his class-mate, Garrett Livingstone, who won the title last year, but was suddenly taken ill during the course of yesterday's meet and forced to drop out after he had piled up fifteen points. Buckley, of the Agricultural team, was third, with thirteen points.

The class title went to Arts '24, which amassed 56 points, more than half of which resulted from the work of Buchanan and Livingstone. Agriculture came second, with 28 points, and Arts '25 third with 13.

The tug-of-war, the only inter-faculty event, was won by the science team, which defeated both Arts and Agriculture in straight pulls.

Buchanan Finished Strongly

The achievement of Buchanan in winning the individual championship, and with it the faculty cup, was somewhat of a surprise, to nobody more than to that modest athlete himself. Livingstone, who won the cup last year, started off in great style and rapidly annexed fifteen points by romping home first in the 100, 220, and 120-yard hurdles. At this stage, however, he was seized with a sudden indisposition, and was unable to compete in the 440. Buchanan, meanwhile, had a total point score of four, the result of a third in the shot-put and a second in the discus.

After finding it impossible to get his take-off properly with running shoes for the hop-step-and-jump, Buchanan changed to rugby boots and grabbed five points by taking first in this event. In the pole vault, which followed, he again sprang a surprise, taking another first and bringing his total to fourteen points. The broad jump was next on the programme, and the fifth event in succession in which Buchanan competed. A good leap of 17.95 feet on the slippery going gave him five additional points and won him the championship by a four-point margin.

The new champion's most remarkable effort was in the pole-vault. Although the mark, 8 feet 9 inches, was far from being a striking one, it was creditable under the miserable condition of the field, and quite remarkable in view of the fact that he had only essayed this branch of athletics half a dozen times. He showed a pretty style, and with good coaching should be able to better yesterday's mark by a couple of feet.

Livingstone Out of Luck.

Livingstone ran the hundred splendidly on the soggy turf, his time of 11 seconds, while one-fifth of a second slower than his mark of last year, being excellent under the conditions that obtained. In the hurdle event he beat the record time by one-fifth of a second, but the mark does not count, as he tipped over a couple of hurdles. Kelly, after leading all the way in this event, slipped just before the second last hurdle, ran around it, finished second and was disqualified. In the 220 Livingstone ran a fine race after being pocketed half way around, whizzing past two men on the straight like an arrow, but was unable to beat last year's time. He fell and gashed his knee badly as he finished.

Records Fall Fast

The first record to fall was broken by Buckley in the 880, when he ran in fourth position most of the way, but cut loose with a brilliant sprint in the last 220 and finished yards to the good in 2 min. 11 sec. The same runner staged another fine finish in the 3-mile event, which he won handily in 17.33, breezing to the tape as if he were running the century.

Hugh Russell, Agriculture, had no trouble taking the high jump, clearing the bar at 5 feet 4½ inches for a new record. With decent footing he would obviously have been good for another notch at least.

Doug. Rae, Science '23, joined in the record-smashing when he turned in a mark of 5 minutes and 6 seconds for the mile. Rae made the going all the way, but was passed in a gruelling finish by Hope, of the Agriculture faculty, who came from behind on the last turn and finished with a wonderful burst of speed. Unfortunately Hope cut in inadvertently on Steacey as he started his sprint, almost tripping the latter, and the officials disqualified him although Steacey, who was placed third, waived all claim. The fouling was obviously unintentional, but the ruling was unavoidable.

The remaining record broken was the discus throw, Cliff Mathers, Science '23, tossing the plate 91.7 feet, an exceedingly creditable performance when it is considered that the throwers could hardly keep their footing on the slippery field.

Rah-Rah Brigade on Deck.

The entire college and his best girl were on hand to see the doings, and the usual interchanges of yells and banter punctuated and enlivened the proceedings. Apparently the idea of most of the classional anthems was to see how many references could be made in half-a-dozen staccato lines to the place that Dante wrote about. Honors in this respect were about even. In the matter of sectional regalia the palm undoubtedly went to the Agriculturists, who wore in their caps and behind their ears, as emblems of their community, long wisps of golden oats.

Following is a list of the events and results.

100 yards—1, Livingstone, Arts '24; 2, Weir, Science '25; 3, Finlay, Science '24. Time, 11 seconds.

880 yards—1, Buckley, Agriculture; 2, Johnson, Arts '25; 3, Bickell, Science '24. Time, 2:11 (record).

220 yards—1, Livingstone, Arts '24; 2, Palmer, Arts '25; 3, Weir, Science 25. Time, 24.2 seconds.

High jump—1, H. Russell, Agriculture; 2, P. McLean, Arts '24; 3, Hislop, Arts '24. 5 ft. 4½ ins. (record).

One mile—1, Rae, Science '23; 2, Fulton, Agriculture; 3, Stacey, Agriculture. Time 5 min. 6 secs.

Discus throw—1, Mathers, Science '23; 2, Buchanan, Arts '24; 3, Elliott, Arts '25. Distance, 91 ft. 7 ins. (record).

Relay, four men, 220 yards each—1, Arts '24, team, Buchanan, Lundie, Daly and Palmer; 2, Agriculture; 3, Science '23. Time 1:45.

Shot-put—1, Nicholson, Arts '25; 2, Greggor, Science '23; 3, Buchanan, Arts '24. Distance, 37 ft. 3 ins.

120-yard Hurdles—1, Livingstone, Arts '24; 2, Baker, Science '23; 3, Russell, Agriculture. Time, 18 1-5 secs.

440 yards—1, Palmer, Arts '24; 2, Buckley, Agriculture; 3, Johnson, Arts '25. Time 56 secs.

Pole Vault—1, Buchanan, Arts '24; 2, tie, Lundie, Arts '24 and Demidoff, Science '25. Height, 8 ft. 9 in.

Broad jump—1, Buchanan, Arts '24; 2, Elliot, Arts '25; 3, McLennan, Arts '22. 17.95 ft.

Three-mile race—1, Buckley, Agriculture; 2, Blair, Agriculture; 3, Demidoff, Science '25. Time, 17.33.

Officials in Charge.

The officials of the meet were: Chief official, Dr. Davidson; starter, Prof. H. T. Logan; timekeepers, Dean R. W. Brock, Dr. T. H. Boggs and Dr. W. L. Macdonald; judges, Dr. G. G. Sedgewick, Dr. J. D. Davidson, Prof. P. A. Boving; announcer, Joe Gigerich; recorder, H. C. Lewis; measurements, M. Wolverton; clerk of course, H. R. Rushbury.

PARLIAMENT AT VARSITY

Men's Literary Socety Forms Itself Into Legislative Body to Discuss Student Issues

On Wednesday evening the first open meeting of the Men's Literary Society of the University of British Columbia was held in the University Auditorium. The society proposes this year to form itself into a Students' Parliament, modeled along regulation parliamentary lines.

President R. Hodson outlined the plans for the coming term. The executive will consist of: Hon. president, president, vice-president, recording secretary, publicity secretary, four councillors from Arts, and from Applied Science, two from Agriculture, and a critic, to be appointed at each meeting.

A new constitution was drawn up and presented by the government in the form of a bill. The leader of the opposition, Mr. H. Cassidy, outlined the policy of his party. This is to take the form of instructive criticism. Members of the opposition are not to vote on party lines, but are urged to in all cases take the stand which they personally consider to be the best. The opposition will be led by a leader, two lieutenants, chief whip and a publicity man.

The proposed constitution was read by the president, and after discussion was adopted.

A committee of three, Mr. Woods, Agric.; Mr. Wallace, Arts; Mr. Sivertz, Science, was then appointed to assist the debates secretary, Mr. Wallace. Mr. A. E. Boss, a graduate of Arts 21 and Mr. McLachlan, a partial student, were then elected to membership. Mr. McLachlan will be reporter.

The president then turned the meeting over to the Speaker of the House, Mr. Vogee, causing the Students' Parliament to function. The first act of the government was to introduce the following three bills: 1. An Act respecting compulsory physical training at the University, to be called the Physical Training Act. 2. An act respecting the exchange of text books, to be called the Book Exchange Act. 3. An act restricting ex-University students from taking part in Varsity athletics, to be called the Ex-University Students Athletic Act. After discussion these bills were given their first reading.

The critic's report was then read by Dr. McDonald and was adopted.

The leaders of the government party are: Pres., R. Hodson; vice-pres., A. Vogee; rec. sec., C. W. Hodgson; treas., A. H. Finlay; publicity sec., Burton; debates sec., W. Graham; reporter, McLachlan; councillors from Arts, L. W. Heaslip, F. M. Wallace, Goodwin, Creighton; councillors from Science, J. Walker, C. Sivertz, J. Bennett, Barr; councillors from Agriculture, Bert Sweeting, J. J. Woods. The opposition are headed by: Leader, H. Cassidy; lieutenants, W. Riley, N. Robertson; chief whip, L. Morgan; publicity manager, Bramston Cook.

28-10-21

FOUR CLUBS WILL BATTLE FOR SENIOR HOCKEY TITLE

Varsity, Towers, Monarchs and Elks Will Have Teams on Ice This Winter—L. Macken Elected President at Meeting of V. A. I. H. A. Last Night—Mr. Cunningham Retires

At last night's annual meeting of the Vancouver Ice Hockey Association the four clubs which formed the league last year, Varsity (the champions), Towers, Monarchs and Elks, were accepted as members of the league. The name of the league was changed to the Vancouver City Amateur Ice Hockey Association. George T. Cunningham, last year's president, tendered his resignation, and as Mr. Cunningham is actively connected with one of the clubs in the league, this was accepted. L. C. Macken, the secretary, who has worked hard to make the league a success here, was unanimously elected to head the organization.

In the intermediate division three teams, Towers, Nationals and Bluebirds, are already lined up, while Varsity may possibly enter a team to make up a four-club league. Only two teams are in sight for the Junior League, Towers and King George High School. Bluebirds and Nationals may organize later. All leagues are limited to four teams.

The officers elected for the season were: Hon. president, Victor Spencer; hon. vice-presidents, P. L. Wood, W. G. Chester, Joe Johnston, D. Davidson; first vice-president M. E. Naismith; secretary, Russell Davidson, and treasurer, Frank Davidson.

24-10-21

VARSITY SWIMMING CLUB HAS PROMISING MATERIAL

Fifty Men Enroll for Training in "Y" Tank of Wednesday Nights—Object is to Foster Water Polo, Life-Saving—Celmer Ross Is President

29

On Tuesday, at noon, the Varsity Men's Swimming Club held their first general meeting of the winter. The meeting was addressed by the president, Celmer Ross, who outlined the plans for the coming season. Owing to the deplorable lack of proper winter swimming accommodations in the city, the club has experienced great difficulty in obtaining any place at all where the proposed winter programme might be carried out. An application was filed for the use of the tank of Chalmers church which is the most suitable place in the city at the present time. The terms offered by the tank committee, however, were considered too steep by the club executive, and instead the Y. M. C. A. tank was obtained for one hour a week, on Wednesday evening from 7 to 8 o'clock. Although the Y. M. C. A. tank is much smaller than the Chalmers, it is very suitable for coaching, and will serve almost as well as the larger one.

A list of prospective members was drawn up and divided into two sections, those who can swim and those who wish to learn. The former will use the tank from 7 to 7:30 p.m. and the latter from then on until 8 p.m. Already there are about 50 men listed, among whom are included about 15 non-swimmers. A fee of one dollar will be exacted from each member.

The Varsity Club is affiliating with the B.C. section of the Canadian Amateur Swimming Association in order to enter competitions in B.C. championship events, and an attempt will be made to keep the club going during the summer months. The object of the Club is to foster water polo, life-saving, etc., and to teach diving and correct swimming. The six-beat double-rhythm crawl is the stroke which will particularly emphasized, as it is the stroke used by practically all the world's champions of today.

Develop Champions.

There is every reason why U. B. C. should have one of the foremost swimming clubs in B. C. In a few years, probably Canadian champions may be developed here in B. C. There is plenty of good material at the University both among the men and women. At present the ladies show more promise than the men, foremost among their 75 members being Miss Claire Blaney, Miss Mary Chapman and Miss Constance Peter.

The executive of the men's swimming club is Pres. Celmer Ross, Vice-Pres. Loveridge, Sec.-Treas, J. Hislop.

29-10-21

VARSITY RUGBY MEN WISH TO HAVE STUDENTS ONLY ON TEAM

Action of Rugby Club Awaits Approval of Higher Authority—May Bar Graduates

Three of the star scorers on last year's University rugby team will be barred from playing for Varsity this year if a resolution passed by the Men's Rugby Club at the University of British Columbia yesterday is endorsed by higher student authority. The club decided to exclude from their teams any but "simon-pure" undergraduates. This will keep out of the team Lou Hunter, the man who made the famous three goals against Leland Stanford last year, "Art" Lord, Captain of last year's team and P. D. R. Honeyman, another star performer. All have left university but they were expected to help out the team.

U. B. C. will have three rugby teams in the field this season. In addition to the senior and intermediate squads they will float a team to fight for the McKechnie cup against Victoria.

A large squad of players turned out on Tuesday for the initial practice of the season.

28-10-21

COMMERCE TEAM PLAYS STUDENTS

28

Many Changes in Line-Ups for Saturday's Game—Centrals and Rowing Club Clash

The Bank of Commerce senior rugby team suffered badly against the Centrals at Brockton Point last Saturday in two ways. They came out on the short end of a 14-0 score and had two of their players maimed. Campbell Daniels of the Kitsilano branch of the bank was carried off the field with his shoulder muscles strained and will not be seen on the field for some time. Charlie Cameron, captain of the team, sustained a broken rib two weeks ago and was out of the play last week but will be seen this Saturday. Grieve suffered the same misfortune last week but is playing tomorrow.

Tomorrow they clash with the Varsity fifteen in the first game of the afternoon. Last time they met the rah-rah boys, the game went to a scoreless tie. Since then the Financiers have lost two games while the Varsity have only played one and lost that so that both teams should be on edge to win the game. Charlie Cameron, boss of the Commerce team, announced last night that he had secured the services of Hogarth to play full-back this game. Hogarth played for the Welsh and also for the Firemen two seasons ago and is regarded as a valuable acquisition to the team. Goodacre has been put in Daniel's

28-10-21

I have been perusing the opening winter number of The Ubyssey, the brightly written weekly issued by the publications' board of the University of British Columbia. It certainly does not suggest even an echo of the type of mind demonstrated by the lively scenes enacted by the University students at their initiation ceremonies on Saturday evening. Indeed, it is quite a staid journal, the different items being reported in the recognized fashion. But it is well written and reflects the great variety of interests and activities at the University. It also tenders wise advice regarding matters scholastic. To show that it unbends a little here and there I will quote a verse which I find tucked away in a corner:

I wrote an ode to make a hit,
The best that I was able,
And with regards presented it
Unto my best girl, Mabel.
I met her on a later day,
She said: "It's a disgrace."
The error in the title lay,
'Twas "Lines, on Mabel's Face."

21-10-21

VARSITY AND CENTRAL INTERMEDIATES WIN

31

The Central intermediates continued their triumphant march towards the championship in the intermediate rugby series by defeating the Normal fifteen on Saturday to the tune of 27 to 0 on the King Edward High School campus. In the Varsity-Rowing club game the result was a victory for the Rah-rah boys, 8 to 0.

In the first game of the afternoon Normal put up a valiant fight against their more experienced and heavier opponents, holding them to a single try in the first period.

In the second half, however, the Cardinals had the down hill advantage and succeeded in crossing their opponents' line repeatedly, their weight telling more and more as the game progressed.

In the first half the Centrals did not live up to their previous form, their passing being wild and kicking careless. Taking advantage of the downward slope the Normal fifteen on several occasions became dangerous, and at one time came within an ace of going across.

Centrals tightened up in the second frame and crossed their opponents line almost at will towards the end of the game.

Students Down Oarsmen.

The Varsity-Rowing club game was much closer and until the middle of the second half the result was in doubt. The Rowers showed lack of condition towards the end of the game, and even with the advantage of the downward slope were unable to cross their opponents' line in the second half.

The scrums were evenly matched and heeled out well. Three-quarter rushes were few and far between during the afternoon. The ball getting out to the wing men only on rare occasions. Mathers and Hunter starred for Varsity, both playing stellar games. Bobby Stewart was a stone wall for the Rowers and saved many yards by good kicking and determined rushes.

A large number of spectators witnessed the matches, owing to the fact that the senior games were called off. Val Gwyther refereed the first game, while Mr. Bullen manipulated the whistle in the Varsity-Rowing club match.

31-10-21

VARSITY TEAMS FOR SATURDAY

Intermediates Meet Centrals—Seniors Rearrange Backs for Rowing Club Game

On Saturday next Varsity plays two rugby games, the Senior B in the Miller Cup series at 2 p.m., and the Intermediate at 3:30. In the first game they come up against the Centrals at King Edward Campus. This should be a very close game as the Varsity team has been considerably re-arranged in the back division, which was noticeably off color in the last game against the Rowing Club. The team line-up will be as follows: full back, Erlo Peter; three-quarters, Pete Palmer, Cliffe Mathers, Si McLane, Johnny McLeod; half-backs, Jack Underhill and Bill Scott; five-eighths, Harry Purdy; Hooks, Plummer and Bill Hatch; Losk, Cleve Hooper; second line, Archie McVittie, Bob Hedley; back line, Gordon Meekison, and either Mike Gregg or Harry Gunning. For some of these men this will be their last Miller Cup game as they will be picked for the McKechnie Cup series after which they will not play again in the city senior series.

The line-up for the Intermediate team to play the Centrals on Saturday is as follows: Full-back, Cameron; three-quarters, Price, S. Arkley, Frank Penwill and Bain; five-eighths, Les Bickell and S. Morgan; half-back, Bob Hunter; hooks, Sam Wilson and Dave Hatch; lock, Nicholson; second line, Kelly and Hardy; back line, Heber Jones and Bill Graham.

y....ieefretnsaitanoi-aleyRs,, wu thee

3-11-21

206

REP. AND VARSITY TEAMS PLAY FOR McKECHNIE CUP ON MONDAY

Big Rugby Fixture at Brockton Point Will Draw Large Attendance—Centrals and Rowing Club Meet in Miller Cup Series on Saturday, After Varsity-Bankers Tussle

The Vancouver Rugby Union Executive at their meeting last night decided to do away with the test match slated for this Saturday and will put on the game between Vancouver and Varsity for the McKechnie Cup at Brockton Point on Monday at 3 o'clock sharp. Col. R. Bell-Irving, president of the Union, was the unanimous choice of both teams as arbitrator.

Extra efforts will be made to handle the big crowd which will attend the Thanksgiving Day match, and a charge of 50 cents per head will be made, entitling the fan to a seat in the big stand. Reg. Woodward and Bill Poupore were decided upon for touch judges. The Normal and Varsity intermediate teams will provide a curtain raiser at 1:30 p.m.

On Saturday the Rowing Club and the Centrals will get a chance at each other after being delayed a week by rain. The first game will be between the Varsity and the Bank of Commerce at 2 p.m.

Mr. E. S. Bullen was chosen as the third member of the selection committee to pick the local Rep. team along with R. Bell-Irving and T. Pattison. These men will watch the games on Saturday and decide on players the same night. This will give the local men no chance to play together, but it is unavoidable.

The secretary read a letter from the Stanford Rugby Club stating that as the University of California has discarded English rugby in favor of American football, the team is having a hard time in finding opponents, but nevertheless they will send up a team for a series during the Christmas period. The secretary was instructed to write a letter in reply asking if there is a chance for the Varsity men here to play a return series in the south. President Bell-Irving and J. L. Gunn were appointed a committee to look into transportation costs with a view to setting the guarantee to be given to the Stanford team. H. Wilfred Maloney, the genial coach of the team, will accompany them on the trip.

SATURDAY'S RUGBY GAME.

High School Junior.

Kitsilano vs. South Vancouver, at Woodland Park, 10:15 a.m.; Doidge referee.

Britannia vs. King Edward, Woodland Park, 11:15; Pattison referee.

Prince of Wales vs. Magee, Shaughnessy Park, 10:15; Poupore referee.

Senior.

Technical vs. Britannia, King Edward campus, 10:15 a.m.; Lewis referee.

King George vs. King Edward, King Edward campus, 11:15; Woodward referee.

V.R.U. Intermediate.

Centrals vs. Normal, King Edward campus, 2 p.m.

Rowing Club vs. Normals, King Edward campus, 3:30 p.m.

Senior.

Varsity vs. Bank of Commerce, Brockton Point, 2 p.m.; Col. Cooper referee.

Rowing Club vs. Centrals, Brockton Point, 3:30 p.m.; R. Bell-Irving referee.

2-11-21

VARSITY McKECHNIE CUP TEAM COMPOSED OF CRACK PLAYERS

Many Large Letter Men of Last Year's Team Will Represent College in Inter-City Games—New Formation With One Half-Back and Two Five-Eighths to Be Used

Varsity rugby enthusiasts are looking forward with much expectation to the first game of the McKechnie Cup series which will be played at Brockton Point on Monday next. This game will be the test, as it were, of the Varsity's ability to enter a team to compete for provincial honors in rugby as the team will be composed of the best that Varsity can muster. The Vancouver Rep squad will undoubtedly field a strong and formidable team but the Varsity rooters are confident of the outcome and will be out in force to cheer for their favorites.

A workout was held on Tuesday and another will be held this afternoon after which the final lineup of the team will be drawn up. Most of last year's forward pack will be in the line-up and if the practices are any indication of form they will be a hard bunch to stop. The three-quarters are coming along splendidly and will certainly give a good account of themselves.

The following Large Letter men from last year's Miller Cup team will be playing George Gross and Val. Gwyther, hooks; Pug Greggor, lock; Al. Bickle and Reg. Hodson (captain), second line; Kenny Carlyle, back line. The other back line position will be filled by one of the following three men, Harry Gunning, Mike Gregg and Archie McVittie.

In the back division are three more Large Letter men of last year: Rex Cameron, half-back; Buck Buchanan and Gee Ternan, five-eighths. The positions of wing three-quarters will be filled by Johnny McLeod and Pete Palmer, two promising back from the Senior B team. The two inside threes will be picked from the following three men: Cliffe Mathers, Si McLane and Harry Purdy. The position of full-back will be filled by Claire Domoney, who has been playing that position on the Miller Cup team. As the lineup above indicates, the team will be playing one half-back and two five-eighths, a formation not very often used in the teams on the mainland.

2-11-21

CENTRALS WILL USE M'FARLANE

"Mickey," Star Forward Man Last Season, to Strengthen Team Against Oarsmen

Miller Cup Standing.

	Won	Lost	Drawn	Pts.
Rowing Club ..	3	0	0	6
Centrals	1	1	0	2
Varsity	0	1	1	1
Bk. of Commerce	0	2	1	1

The Centrals and the Rowing Club senior rugby teams clash in the crucial game of the Miller Cup series Saturday afternoon at Brockton Point and with their backs up against a wall for if they lose the game they are out of the running. The Cardinals have a very strong team lined up. The game will start at 3:30 p.m. with Col. R. Bell-Irving as referee. The first game will be at 2 p.m. and will be between the Varsity and the Bank of Commerce with E. S. Bullen handling the whistle.

According to the line-up announced by Charlie Crooks, manager of the Centrals, "Mickey" McFarlane, their star forward last season will be on the team tomorrow. McFarlane is one of the coolest players in these parts and is ever on the ball. His presence will be a tower of strength to the Cardinals.

The team will be:—

Rowing Club—Clark, Winch, Prenter, Hunter, Muir, McDougall, Annance, Marshall, Fraser, Edward, Lord, Black, Decker, Sherwood, Hess; spare, Weld.

Centrals—Keeling, Macken, Whitney, McQuoid, Tyrwhitt, Lewis, Jardine, Doidge, Clarke, Brown, Bayliss, Gourlay, McBride, Stewart, Lindsay, McFarlane.

Bank of Commerce — Hogarth, Thornthwaite, Cameron, Harvey, Gordon, Goodacre, H. Gwyther, Lawson, J. Martin, Ewart, Harris, R. Gwyther, C. Martin, Mathewson.

The Virsity senior team was announced in Thursday's World, as well as the intermediate team. The Centrals will field the following team—McDonald, Proctor, Joyce, Mahon, Irvine, Matters, Laidlaw, Cann, Rolston, Moore, Stewart, Calder, Mowatt, Eldred, Ramsay, Downey.

4-11-21

STUDENTS TO GIVE MUSIC RECITALS

On the afternoon of Wednesday, November 18, the University Musical Society will present the first of two student recitals, planned for the coming term. The numbers, both vocal and instrumental, will be given entirely by members of the student body. In this way it is hoped to give the members experience in appearing before an audience, and also to cultivate an appreciation for good music.

The preparations for the annual Christmas concert on December 3 are now in full swing. The orchestra and glee clubs have been practising diligently and a fine programme is being prepared. The main number will be, "For Empire and for King." This composition won first prize in the competition for a song of the empire, conducted by Dr. Charles Harris.

5-11-21

U. B. C. Party At Green Lantern

A festive evening was spent on Thursday at the Green Lantern, when the class of Science '23 of the University were hosts at a class party.

The president of the class, Mr. Bill Ure, acted as convener of the committee, which was in charge of the arrangements for the affair. The patrons and patronesses were Dr. and Mrs. J. G. Davidson and Professor and Mrs. C. Ryan.

11-11-21

LOTS OF FINE MATERIAL FOR VANCOUVER REP. RUGBY TEAM

With Three Teams to Pick From to Meet Varsity, Selection Committee Has Wide Range of Choice—Experts Choose Probable Line-Ups for World Readers

Vancouver rugby fans are divided into two camps at the present time in view of the approaching first game to the McKechnie Cup series for the supremacy of the province. There are three teams in the race: Vancouver, Victoria and the University of B. C.; the series starts on Monday (Thanksgiving Day), and ends on February 4.

The stage is all set for Monday's game between the Varsity and the Rep. team at Brockton Point, at 3 o'clock. This is the first time that the college team has played against the team from the Vancouver Rugby Union for a trophy and it is exciting considerable interest. A section of the grandstand has been reserved for the Varsity supporters and there is no doubt that their team will not lack any boosting if it is in the power of the students. On the other hand, the supporters of the three senior teams in the league will most likely be cheering for the Rep. team, as this will be made up entirely of players from the Rowing Club, Central and Bank of Commerce teams.

Promising Material.

The material which the selection committee, Messrs. R. Bell-Irving, E. S. Bullen and T. Pattison, have to select from for the Rep. team, is the most promising for some time. A number of new men are on the teams this year, especially the Bank of Commerce fifteen, and in addition many players of last year have again donned their rugby togs, for the edification of rugby fans in the city, several well known rugby men were asked by The World to pick out probable teams to represent the city. These teams are set forth below, and although they are not official, are likely to prove to be fairly near the actual teams.

All of the players mentioned below are members of the senior teams and none have bee nselected from the intermediate teams. One rugby veteran in discussing a probable Rep. team, mentioned the names of "Hec" Cann and Jimmy Watters of the Central Intermediates as likely men, and another member of that team who made a fine showing in the only senior game he played was Keeling, the full back of the Central Intermediates. The only trouble with selecting this player would be that after playing this game he would no longer be able to play intermediate and it is not likely that the team would consent to this move.

Two Probable Teams

Following are two Rep. teams, one selected by one of the referees of the union and the other by an old veteran at the game.

Full back—Clark, Rowing Club.
Three-quarters — Winch, Rowing Club; Grimmett, Rowing Club; Hunter, Rowing Club; McWhinney, Centrals; Tyrwhitt, Centrals, and Macken, Centrals.
Five-eighths—Lewis, Centrals; McDouglass, Rowing Club.
Halves—Jardine, Centrals; Annance, Rowing Club; Marshall, Rowing Club.
Forwards—Cameron, Bank of Commerce; Gourlay, Centrals; Decker, Rowing Club; Lord, Rowing Club; Bayliss, Centrals; Brown, Centrals; Pinney, Bank of Commerce, and Grieve, Bank of Commerce.

Full back—Clark, Rowing Club.
Three-quarters—Macken, Centrals; McWhinney, Centrals; Grimmett, Rowing Club; Thornthwaite, Bank of Commerce; Tyrwhitt, Centrals.
Five-eights—Lewis, Centrals.
Halves—Marshall, Rowing Club, and Annance, Rowing Club.
Forwards—Fraser, Rowing Club; Decker, Rowing Club; Stewart, Centrals; Hesse, Rowing Cluo; Gourlay, Centrals; Cameron, Bank of Commerce; Sherwood, Rowing Club; Lord, Rowing Club; Brown, Centrals; Weld, Rowing Club, and Bayliss, Centrals.
Drummond Fraser, pictured above

Likely Varsity Team.

A probable Varsity team is also set forth below, but nothing definite has yet been announced by the selection committee of the university of Coach McLachlan, who put the boys through a hard workout at Brockton Point yesterday afternoon. The full team will be announced after Saturday's game:

Full-back—Domoney.
Three-quarters — McLeod, Palmer, Mathers, Purdy, McLane.
Five-eighths—Ternan.
Halves—Buchanan, Cameron.
Forwards—Gross, Gwyther, Greggor, Bickle, Hodson, Carlisle, Gunning, Gregg and McVittie.

3-11-21

Masquerade Tonight By U. B. C. Class

The class of Arts 22 will hold their annual Class Party in the auditorium of the University of B. C. this evening. The senior class at the U.B.C. is usually the one to innovate any new ideas in regard to parties and this year the affair will take the form of a Hard Times masquerade and dance.

The general committee for the dance which promises to be a great success, is composed of Miss Georgina McKinnon and Mr. Alan Hurst.

The patronesses for the affair are Mrs. H. T. J. Coleman, Mrs. W. L. McDonald, Mrs. Sedgewick, Mrs. S. E. Beckett, and Miss L. M. Bollert.

Among the invited guests are Dean and Mrs. Coleman, Dr. G. G. Sedgewick, Dr. and Mrs. W. L. McDonald, Mr. and Mrs. S. E. Beckett, Dr. T. H. Boggs, Miss Bollert, Miss Marjorie Agnew, Mr. Paul Whitley, Miss Gwen Robson, Miss Isobel Miller, Mr. J. P. G. McLood, Mr. Bert Imlah, Mr. Weldon McAfee, Miss Cora Metz, Miss Christine Urquhart, Miss Izeyle Aconley, Mr. Lloyd Bolton, Mr. Bob Stevens, Miss Dorothy Gill, Miss Marion Atherton, Mr. Jack Arkley, Mr. Arthur Vogee, Miss Norah Willis, Mr. Charlie Clark, Mr. Cliffe Woodworth, Mr. George Clark, Miss Dena Weinberg, Mr. L. Wells, Mr. Staff Cox, Mr. Norman Cutler, Miss Ruth Verchere, Mr. Jimmie Dauphinee, Miss Helen English, Mr. Lester McLennan, Mr. Bob Munro Miss Doris Fulton, Miss Mary Munro, Mr. Bruce Fraser, Mr. E. D. Lewis, Miss Gwen Kemp, Mr. Alan Hurst, Miss Georgina McKinnon, Mr. Jimmie Herd, Mr. Al. Harris, Mr. Vic. Anders, Miss Edna Ballard, Mr. William Black, Mr. Arthur Buell, Miss W. Bullock, Mr. B. Lipson, Miss Helen Keir, Mr. L. W. Heaslip, Miss G. Gillis, Miss E. P. Gignac, Mr. Blythe Eagles, Mr. Jas. Duffy, Mr. R. E. Cummings, Mr. Colin Crickmay, Mr. Geoffrey Coope, Mr. Carlton Collard, Miss Margaret Clarke, Miss Bertha Lipson, Miss M. Miles, Miss Evelyne Monkman, Miss Helen Monkman, Miss Helen Mortimer, Miss Dora Pye, Miss Helen Rankin, Miss Lilian Reid, Miss Edna Rogers, Mr. Lionel Stevenson, Miss Annie Watson, Mr. Harold McLean, Mr. R. Lanning, Miss Evelyn Eveleigh, Mr. Orson Banfield, Mr. Ab Richards, Mr. Cliffe Mathers, Mr. George Harris, Mr. Sid Anderson, Mr. Jack Grant, Mr. Charlie Zink.

4-11-21

U. B. C. Dance Delightful Event

The "Alpha Iota" fraternity of the University of British Columbia entertained at its annual dance on Tuesday evening at "Killarney," when a delightful time was spent by the guests.

Among the dancers were Miss Myrtle Kilpatrick, Miss Gwen Lewis, Miss Frances Cowan, Miss Eloise Angell, Miss Gertrude McInnes, Miss Stella McGuire, Miss Agnes Healy, Miss Dorothy Adams, Miss Jessie Adams, Miss Gwen Robson, Miss Marion Wilcox, Miss Phyllis McKay, Miss Marie Lapsely, Miss Nellie Wilkinson, Miss Pearl Stewart, Miss Rona Hatt, Miss Dorothy Lyne, Mr. John Allardyce, Mr. Stanley Fay, Mr. George Dixon, Mr. Lou Hunter, Capt. Ernest Hoyes, Miss Martha McKechnie, Mr. Art Lord, Mr. Paul Whitely, Mr. Steve Plummer, Mr. Syd Anderson, Mr. Bob Anderson, Mr. Ian Gibson, Mr. Jack Nelson, Mr. Bob Hunter, Mr. Allan Hunter, Mr. Garrett Livingstone, Mr. Kenny Carlisle, Mr. W. O. Banfield, Mr. Johnny McLeod, Mr. Gordon Meekison, Mr. Abe Richards, Mr. Al Bickle, Mr. George Gross, Mr. Buchanan, Mr. Ian Shaw, Mr. Dave Taylor, Mr. Don McQueen, Mr. Tommy Patterson, Mr. Harry Andrews, Mr. Hunter Lewis and Mr. Bob Fournier.

9-11-21

RUGBY UNION HELPS VARSITY

Will Guarantee Stanford $2000 Providing U. of B. C. Gets a Similar Assurance There

SATURDAY'S GAMES

Senior High School.

Britannia vs. King Edward at King Edward, 10:15 a.m.
Technical vs. King George at King Edward, 11:15 a.m.

Junior High School.

Britannia vs. King George at Woodland Park, 10:15 a.m.
Kitsilano vs. North Vancouver at Woodland Park, 11:15 a.m.
Prince of Wales vs. Technical at Shaughnessy, 10:30 a.m.

Intermediate.

Rowing Club vs. Normals at King Edward, 2:30; W. Poupore, referee.

Senior.

Centrals vs. Varsity at Brockton Points, 2:15; E. S. Bullen, referee.
Rowing Club vs. Bank of Commerce, Brockton Point, 3:30; Col. Cooper, referee.

Following the executive meeting of the Vancouver Rugby Union last night a lettergram was sent to the Stanford rugby team offering them a guarantee of $2000 in American currency to play a series of three games here during the holiday season at Christmas but with the understanding that a similar guarantee be made to the University of B. C. team who will leave here on the night of January 2 in company with the returning Stanford team.

The question of the guarantee was thoroughly discussed at the meeting, and it was pointed out that a similar guarantee was made last year with the exchange around 15 per cent.

A letter from the D. F. A. was read at the meeting asking for delegates to attend a meeting to be held tonight in the G. W. V. A. to discuss the question of amateurism. The secretary was instructed to inform that body that as the Rugby Union here is governed by the rules of the Rugby Football Union of Great Britain, which allows a professional in another line of sport to play as an amateur in rugby, nothing could be done in the matter and that there was no use sending delegates to the meeting.

President Bell-Irving was endorsed in his action in sending $50 of the Union's funds to the Britannia Relief disaster. Mr. J. L. Gunn, honorary treasurer, reported that the net gate receipts for Monday's game amounted to about $980, of which the Varsity will receive $480 as their share. Five per cent. of the Rep. team's share will go into the injury fund and from which only teams playing under the union can benefit.

9-11-21

STANFORD TEAM ACCEPTS OFFER

Southern College Rugby Fifteen Will Play Three Games Here During Christmas Season

The Stanford team have accepted the financial guarantee offered them by the Vancouver Rugby Union and will play three games here during the Christmas season. This information was conveyed to R. Bell-Irving, president of the union, in a telegram yesterday, from H. Wilfred Maloney, coach of the Stanford team. The offer was made at the executive meeting on Tuesday when it was decided that $2000 in American funds would be sufficient to defray the American ruggers' expenses.

The first game will be played here on December 26 and will be between the Varsity McKechnie cup team and the visitors for the Vancouver World trophy, donated for the first time last year by the local college men. The trophy was donated by The World in order to promote more interest in inter-collegiate games and is a perpetual trophy.

The other two games ar set for December 29 and January 2 and the Rep. team will meet the Stanford fifteen in both games. It costs considerable to bring a team from California and the local rugby officials are relying on the local fans to turn out in sufficiently large numbers to make expenses. This year the interest has been greater in rugby than ever before and the brand of rugby is steadily improving.

11-11-21

208

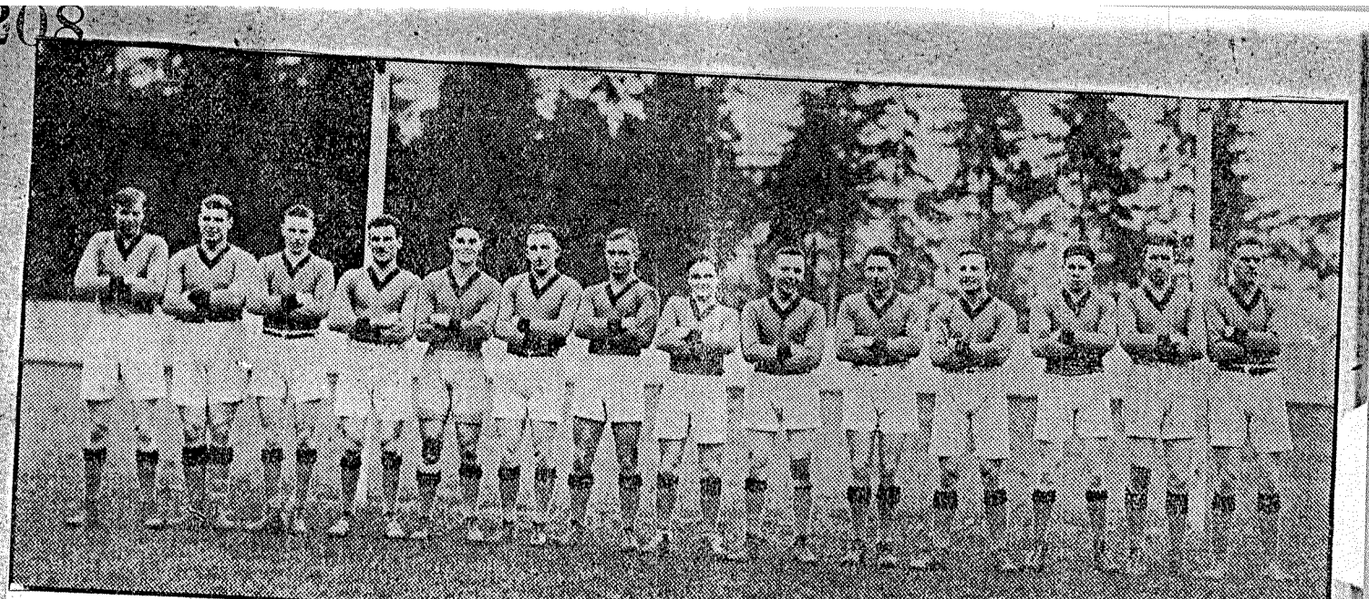

VARSITY—Carlisle, Gwyther, Domoney, Bickell, McLane, Ternan, Palmer, Cameron, Purdy, Greggor, McLeod, Buchanan, G. Hodson and Gross

STUDENTS TAKE BIG RUGBY GAME

Outplay Rep Team in McKechnie Cup Opener and Win 7 to 3, Despite Loss of Player—Ternan and Domoney Kick Well —Varsity Pack Proves Superior

Condition played a very strong part in the first McKechnie Cup game, played at Brockton Point yesterday afternoon between Varsity and Rep. teams, and the Varsity came out on the long end of the 7-3 score. A crowd of about 3000 people witnessed a fine match, fast from start to finish, and one of the most interested spectators was Dr. W. C. McKechnie, donor of the trophy, symbolic of provincial supremacy.

The Varsity scored a field goal and a try, while the Rep. fifteen secured an unconverted try. This was the first time the Rep. fifteen had played together and they seemed somewhat lost in the opening period, proving no match for the Varsity pack, who were on the ball every minute and followed up every kick. The second half, however, saw a considerable improvement in the Rep. forwards, although they were unable to get over for more than one try.

"Gee" Ternan, star five-eighths of the Varsity, got the first points when he dropped the pigskin over the bar on a pass from a lineout. "Buck" Buchanan got the other points for the winners when he fell over the line, for a try that appeared doubtful to some of the spectators, who believed he grounded the ball beyond the touch line. Cam. Stewart, the elongated Rep. inside three-quarter man, got his side's try after a loose scrum. Kenny Macken's attempt to convert failed.

Varsity Pack Superior

It was the Varsity pack that won the game. They played together like machinery and blocked and tackled to perfection, making up in a large degree for the weakness of their threes. The Varsity backs were good, Ternan starring with his fine kicking, while Domoney, at full back, also gave many splendid exhibitions of booting. Domoney sustained a broken rib in the first period, but never announced his injury till the game was over. Palmer, wing three-quarter, sustained a sprained ankle early in the game and had to be carried off the field.

The Rep. forwards worked hard, but their efforts somehow were futile owing to lack of combination. Dunc. McFarlane, Bill Decker and Hess were the pick of the pack. The first-named in particular was cheered time and again by the fans for his plays and he never hesitated to throw himself at the ball in an effort to stop a rush, a thing which some of the other players hesitated to do and through which the Rep. team lost much ground.

The Play

Varsity took the kickoff and the ball was returned and sent back to touch near the twenty-five yard line by Goodacre with a neat boot. The Rep. forwards started with the ball at their feet, but were halted. A scrum followed and the ball was sent back to Ternan, who found touch for down the line. From the lineout the ball was carried across the field and the Varsity threes tried to make the line but were forced out and Palmer had to be removed on account of his ankle. Again the Varsity got the ball and loose scrums were the order on the two-bit line for the next few minutes, McFarlane being the star, by his blocking of the ball in the dribble. The Varsity threes got the ball, but failed in their passing and the play went back to centre.

Again the Varsity threes started down the field, but again dropped the ball, and Macken and Tyrwhitt started a run which got them to the Varsity two-bit line before they were brought down. The ball was sent far down the field again and back the Rep. forwards came, and Marshall, by faking a pass, got to the Varsity ten-yard lines. A lineout followed Tyrwhitt's kick to touch and Varsity kicked into the clear, but Stewart got a fine mark and kicked high and followed up. Domoney returned the kick and the Varsity started a three-quarter run to Bickell, who was forced out after a fine sprint.

Ternan Scores.

Another lineout followed and the Varsity forwards got possession, passing back to Ternan, who essayed a dispatch and had the satisfaction of seeing it sail clearly between the uprights.

Nothing daunted, the Rep. squad came back again, but were sent back into their own ground when the Varsity back dribbled the ball into the loose. Ternan got possession and came within ten yards of the line before he was tackled. Right after he tried another drop kick, but failed. In the scrum that followed Carlisle and Gross for the Varsity showed fine team work by carrying the ball ten yards at their feet.

From thos time to when Buchanan got his try the play was mostly in the Rep. territory, with the Varsity forwards ever pressing. Ternan kicked to touch and from the lineout Buchanan got a pass and started from the two-bit line and swerved while he ran, but Goodacre watched him too closely and brought down his man.

Buchanan Gets Over.

In the loose scrum that resulted, Buchanan got the ball again and made his try just at the corner.

This brought the Rep. team to their feet and down the field they came with the ball on the dribble. Hess took the lead in the play and carried it to the Varsity five-yard line and later Domoney was forced to touch down. Just after this the whistle blew for half-time.

When the Rep. team came back on the field McDougall had taken Stewart's place on the threes and Marshall relinquished his place at five-eighth to Stewart. The Varsity pack again pressed hard and for a time gained ground, but Macken got a pass on the three-quarter line and sent it on to Tyrwhitt, who made the Varsity two-bitt line before going down with a hard tackle. Bayliss nearly got over the line in the next minute of play, but was forced out. The Rep. were given a free kick for an offside. Sherwood tried for a goal from placement, but failed owing to the slipperiness of the ball.

Ternan then got in another of his kicks, but Goodacre gained ground on his return. Back the ball came again, to be once more returned, and Domoney took a lucky kick at the bouncing ball and sent it into touch. He repeated this play later in the game, but at great danger to his team, however spectacular it looked to the fans.

Stewart Gets Try.

When Domoney went to take the next kick, Goodacre rushed up and blocked him in neat fashion, and from the ensuing loose scrum Stewart got a pass and fell over the line.

Varsity then took a hand at pressing and came down. Hunter nearly helped them to make another score when he fumbled the ball on his own line, but managed to get out of the trouble in safety.

During the rest of the play the Rep. team pressed hard and nearly got over once again just in front of the poles, but fate was against mthe. They kept the ball in the Varsity territory till the whistle blew.

The teams were:

Varsity — Domoney; Palmer, Mathers, Purdy and McLeod; Ternan; Buchanan and Cameron; Gross, Gwyther, Greggor, Bickell, Hodson, Gunning and Carlisle.

Rep. — Goodacre; Tyrwhitt, Stewart, Macken and Hunter; Marshall; McDougall and Annance; Sherwood, Hess, Brown, Bayliss, Decker, Grieve and McFarlane.

8-11-21

VARSITY FIFTEEN NOT GOING SOUTH

In common parlance, the Varsity McKechnie Cup team are "out of luck" as far as a trip to California this winter is concerned. A wire received yesterday from the Stanford team was to the effect that while they would like nothing better than to entertain the local college fifteen in a series of games in the south, interest in English rugby had dwindled to almost nothing there this season and the visit is not opportune at this time, according to Maloney.

However, the Varsity men may have one trip other than to Victoria as arrangements are now going on to have them pay a visit to Seattle and play the University of Washington team. The date of this match will be announced later, possibly early in January following the Stanford games here.

11-11-21

Class of Arts Gives Annual Party Tonight

This evening the class of Arts '23 will hold their annual party in the auditorium of the University. All arrangements are in the hands of the class executive who have spent a great deal of time and effort in order that the dance may be a complete success. The members of the executive are: Mr. Hunter C. Lewis, Miss Grace Smith, Miss Mary Bulmer, Mr. Alan Hunter, Mr. Jack Clyne, Miss Sally Murphy, Miss Gladys Weld.

The patrons and patronesses of the affair are Dean Coleman, the hon.-president of the class; Mrs. Coleman, Professor and Mrs. T. H. Larsen, Dr. and Mrs. McDonald and Miss Bollert.

Among the invited guests are: Dr. Theodore Boggs, Mr. Harry Cassidy, Miss Kirsteen Leveson, Miss Evelyn Eveleigh, Mr. Harold Offord, Miss Helen Kloepfer, Miss Marion Wilcox, Miss Sally Murphy, Miss Gladys Weld, Mr. R. E. Walker, Mr. Claude Campbell, Miss Constance Peter, Miss Beth McLennan, Miss Dorothy Dallas, Mr. Harold Allen, Mr. W. Upshall, Mr. Don McIntyre, Mr. F. W. Wallace, Miss Phyllis MacKay, Mr. Frank Turnbull, Mr. Hugh McKechnie, Mr. Willard Thompson, Miss Mildred Osterhout, Mr. Gerald Switzer, Miss Gladys Pedlow, Miss Jean Strauss, Miss Kathleen Portsmouth; Mr. William Stewart, Mr. Hugo Ray, Mr. H. Southon, Mr. Norm Robertson, Miss Grace Smith, Mr. Charlie Robson, Miss Gertrude Smith, Mr. O. M. Sanford, Mr. Jack Shier, Mr. Keith Shaw, Mr. Paul Whitley, Miss Marjorie Agnew, Mr. Orson Banfield, Miss Christine Urquhart, Mr. Johnny McLeod, Mr. Ab Richards, Mr. Stan Say, Mr. Cliffe Mathers, Mr. Bert Imlah, Miss Annie Anderson, Mr. Jack Clyne, Miss Gladys Jack, Mr. Selwyn Miller, Mr. Gerald Kerr, Miss Helen Mathews, Mr. Lloyd Baynes, Mr. F. Lister, Miss Gertrude Bickell, Miss Margaret Lindsay, Mr. Joe Brown, Mr. Homer Lewis, Miss M. Buck, Mr. Herb Fleming, Miss Lillian Cornyn, Miss Mary Bulmer, Mr. A. LeNeveu, Miss Marie Lapsley, Mr. F. Benedict, Miss Jessie Caspell, Miss Rowena Gross, Miss Mary Chapman, Miss Jessie Casselman, Mr. Gordon Kirkpatrick, Miss Mary Crandall, Mr. Henry Johnston, Miss Gladys Clandinin, Mr. Al Hunter, Mr. Maurice Home, Miss Vera Crandlemire, Miss Evelyn Gilbert, Mr. Dave Dawson, Mr. Lawrence Hallett, Miss Margaret Higinbotham, Mr. M. Dickson, Miss S. Fitch, Mr. E. S. Fleming, Mr. E. Ellis, Miss Mary Pittendrigh, Miss Margaret Kerr, Mr. Bob Hunter, Mr. A. Drennan, Miss Lillian Locklin, Mr. A. Thompson, Mr. John McKee, Mr. Gordon McPherson, Miss Helen McLoughry, Mr. V. L. Meyer, Miss Violet Holt, Mr. John Baird, Miss Mary McKenzie, Miss Agnes Jardine, Violet Rae, Miss Elsie Wood, Miss Dorothy Walsh, Miss Wilma Morden, Mr. Eric Quainton, Mr. A. R. MacNeill, Miss Mary Tupper, Miss Phyllis Partridge, Mr. Norman Sangster, Miss Jessie Steves, Mr. Clifford Taylor, Miss C. B. Rees, Mr. Jack Grant, Mr. Charlie Zink, Mr. Weldon McAffee, Miss Ilva Abel, Miss Lella Marett, Miss C. M. Aylard, Miss Doris Lee, Miss Marjory Bell, Miss Dorothy Kidd, Mrs. Ada Brown, Miss C. Johnston, Miss

11-11-21

VARSITY BADMINTON PLAYERS ARE BUSY

On Monday evening the Varsity Badminton Club held their first workout ofthe season in the drill hall on Beatty Street. Through the courtesy of the Seventh Battalion Badminton Club, the Varsity organization is allowed to use several of the courts each Monday evening from 6 to 9 p.m. Although comparatively few students took advantage of this arrangement on the opening night a better turnout is expected as soon as the club gets under way and starts work in earnest.

This year it is planned to stage a Badminton tournament with players to be picked by the James Bay Athletic Club of Victoria. This will take place during the Christmas vacation and will be one of the events in the annual Varsity trip to Victoria to take place on January 6 and 7. A team of two men and two ladies will probably represent the Vasity in this contest. This year the club has for its president, Jack Underhill, a well known Badminton player of this city.

11-11-21

VARSITY READY FOR CENTRALS

Five Players Moved Up From Third Team to Replace First Team Men on Saturday

On Saturday the Varsity senior rugby squad will meet the Central fifteen in the race for the Miller cup. The Varsity has not yet met the latter team this season as their last scheduled game was postponed. Many critics think that the heavier Centrals, on the showing they made in their last game against the Rowing Club, will have little difficulty in defeating the lighter Varsity squad. Whichever way the game goes, however, it will be a fight from start to finish as the Varsity team is faced with the necessity of winning this game in order to keep in the running for the cup.

The Varsity boys have been training and practicing diligently during the last week and are bound to show a vast improvement in form over their exhibition in the game against the Bank of Commerce fifteen last Saturday.

There have been considerable changes in the lineup necessitated by the shifting of several of the back division to the Senior A team playing in the McKechnie Cup series. Five players have ben moved up from the Varsity third team to take the places of McLeod, Palmer, Gunning, Domoney, Purdy, Mathers and McLane, who are now playing in the Senior A team The line-up for Saturday's game is: Full-back, Cameron; three-quarters, Peter, Hunter, Penwill, Price; five-eighths, Scott and Bickell; half-back, Underhill; forwards, Hatch, Gregg, Hedley, Hooper, Jones, Meekison, Nicholson; spares, Arkley and Plummer.

A final practice for the three-quarters and the five-eighths was held today at noon.

The Varsity soccer team to meet the Province team on Saturday next on the Cumbie street grounds is as follows: Forwards, Rushbury, Jackson, Lundle, Cameron, McLeod; half-backs, Say, Buckley, Emery; full-backs, Baker and Calder; goal, Mosher; spares, Egar, Manson and Cant.

11-11-21

TEACHERS TRIM VARSITY BOYS

Ex-Normal "C" Team Win at Basketball—"Y" Ponies Beat ex-Normal "B" Outfit

The Vancouver and Oistrict Basketball League got away to a good start at the Normal gym. last night, when two Senior B. games were played. The first game brought together Varsity II and Ex-Normal C., while Ex-Normal B tangled with the "Y" Ponies in the second game.

Ex-Normal C took the varsity second team into camp by a score of 40-22 in the first game. The teachers were superior, both in combination and shooting, playing a fash, aggressive game all the way. The collegians fought hard, but their passing was at times ragged, while they missed more shots than thier opponents. At halftime the score stood 18-5 with Ex in the lead. Varsity showed more class in the second half and for a time looked dangerous. The three Boyes brothers, Tat, Jim and Earl, were the big noises on the teachers' line-up while Bassett and Penwell were the pick of the losers.

The teams lined up as follows:

Ex-Normal C.—Craig, Cal. Boyes (2), Tat Boyes (12), Jim Boyes (12), Buckley (6) Earl Boyes (10).

Varsity—Turnbull (3), Stevens (2), Peck (5), Bassstt (6), Penwell (6).

12-11-21

VARSITY OUT OF SENIOR HOCKEY

First Games of City Senior Association Set for December 16—Playoffs on Feb. 10

At last night's meeting of the Vancouver City Senior Ice Hockey Association, the resignation of the Varsity club from the senior series was accepted and their application to be allowed to play in the intermediate and junior divisions was granted.

It was decided also to appoint a board of three independent governors, from outside the organization, to pass upon protests and appoint referees.

The constitution as drawn up by the committee, appointed for the purpose, was adopted.

The schedule was drawn up for the first games on December 16, and the last game of the play-offs on February 10. As last year, the second and third teams will play a sudden death game and the winners will meet the leaders in a two-game series for the championship.

The vacancy occasioned by the withdrawal of the college team from the senior division has not been filled Any teams which may wish to enter are requested to communicate at once with Secretary Davidson, care of the B.C.E.R., at once.

19-11-21

DEBATING TEAMS ARE SELECTED AT U. B. C.

Eight Students Chosen for Intercollegiate Contests

UNIVERSITY OF B. C., Nov. 19.—At the final debates elimination held Thursday afternoon by the Men's Literary Society of the University of B. C., the following eight men were selected to represent the Varsity at the annual debates: Messrs. H. Morton, C. M. Barton, W. Kelly, C. W. Hodgson, J. Grant, E. C. Hope, Bert Sweeting, A. L. Wheeler.

These men will be divided into two teams of four each, one to debate against the University of Washington in January and the other for the triangular contest between Montana, Reed College and the University of B. C.

19-11-21

'PEP' MEETINGS SUCCESS

Noonday Mass Meetings of U. B. C. Students Effective.

UNIVERSITY OF B. C., Nov. 19.—One of the "pep" meetings which are becoming famous at U.B.C., was held on Friday at noon. These occasions are mass meetings of the student body which are held to keep alive and increase the college spirit, which has come to be looked upon as the biggest factor in the success of the varsity sports and student activities.

The Agriculture men started the fireworks by a great show of pep, after which Marshal "Sid" Anderson made an appeal to the students to back up the varsity teams, by turning out to all the games, not only the big ones. He mentioned the Iroquois Cup soccer game and the basketball games, in which the three varsity teams are playing at the Normal gym, Saturday night. The other speakers were Paul Whitley, Alma Mater President, and Reg. Hodson, Rugby Captain. Yells and songs completed the programme.

19-11-21

210

COLLEGE BASKETEERS IN GAMES TONIGHT

The three men's basketball squads at U. B. C. have been getting into shape for their first league fixtures at the Normal gym tonight. The Varsity seniors will go up against the Rowing Club in a Senior "A" league fixture and as the teams appear on paper to be closely matched some good basketball should be seen Varsity II will meet "Y" Ponies, while the U. B. C. intermediates will tangle with Normal. All the games are Vancouver and District league events. The first game will start at 7 p.m. Varsity line-up:

Senior A—Guards, Lewis and Elliot; centre, Wilkinson; forwards, Bickell and Fisher.

Senior B—Guards, stevens and McPherson; centre, Penwell, and Peck; forwards, Bassett and Turnbull.

Intermediate—Guards, McCreery and Gill; centre, Henderson; forwards, Arkley, Cooper and Saunders.

19-11-21

Annual University Dance

Social Function of College Year

On Friday evening the Art Men's Undergraduate Society of the University of B. C. held their annual dance in Lester Court. The affair was certainly in every way a complete success, due largely to the excellent arrangements made by the committee in charge, which consisted of the members of the executive of the society. As it is one of the major social functions of the college year, this event always arouses a great deal of interest. The spacious ballroom was crowded with a happy throng of dancers, more than 450 in number, who swayed to the strains of music provided by an excellent seven-piece orchestra. During the evening a very well managed supper was served in the lower hall.

The executive, which was in charge of all arrangements for the dance, consists of the following: Mr. Johnny McLeod, Mr. Lloyd Bolton, Mr. Harold Offord, Mr. Les McLennan, Mr. Weldon McAfee, Mr. Hunter Lewis, Mr. Jack Grant and Mr. Charles Zink.

The patronesses for the affair were: Mrs. L. S. Klinck, Mrs. H. T. J. Coleman, Mrs. L. M. Robertson, Miss Bollert, Mrs. Wood and Mrs. Sedgewick.

Among those present were: President L. S. Klinck, Dean Coleman, Professor F. G. C. Wood, Professor Harry Logan, Dr. Sedgewick, Professor L. M. Robertson, Dr. Uglow, Miss Isabelle McGinnis, Miss Kathleen Peck, Mr. Art Lord, Mr. Sid Bell, Mr. Stanley Ingram, Mr. Cyril Piert, Mr. Cecil Caldwell, Mr. George Philips, Mr. Art Woodhouse, Mr. Harry Lord, Mr. Harry Gunning, Mr. Claude Effinger, Mr. Terry Guernsey, Mr. Eldred Murphy, Mr. Leslie Fournier, Mr. Blythe Eagles, Mr. Jimmy Dauphinee, Mr. Don McArthur, Mr. Jimmy Herd, Mr. Nemo Morrison, Mr. Jack Harkness, Mr. Jimmy Lockhart, Mr. Keith Leckie, Mr. Al. Hunter, Mr. Heileman Arkley, Mr. Archie McVittie, Mr. Gerald McClay, Mr. Welles Coates, Mr. Earle Foerster, Mr. Ralph Freeman, Mr. Harry Dixon, Mr. Lacey Evans, Mr. Leon Perry, Mr. Harold McLean, Mr. Fred McKenzie, Mr. Joe d'Archambault, Mr. Wilson Knowlton, Mr. Gee Ternan, Mr. Gordon Abernethy, Mr. Louis Wells, Mr. Lionel Stevenson, Mr. Murdoff Gray, Mr. Ian Shaw, Mr. Roy Hill, Mr. Celmer Ross, Mr. Doug Rowe, Mr. Jimmy Bennett, Mr. George Gross, Mr. Jim Longley, Mr. Mike Gregg, Mr. Al. Harris and Mr. B. Gibb.

Miss Evelyn Eveleigh, Miss Maxine Elliott, Miss Mary Crandall, Miss Rena McRae, Miss Izeyle Aconley, Miss Nellie Wilkinson, Miss Florence Creelman, Miss Edith Lockard, Miss Marjorie Fraser, Miss Helen English, Miss Isabelle McKinnon, Miss Sallee Murphy, Miss Norah Senkler, Miss Dorthy Lund, Miss Daisy Holt, Miss Nannie Griphith, Miss Lorraine Cannon, Miss B. Lund, Miss Connie Cope, Miss Beth McLennan, Miss Constance Peter, Miss Addie McClay, Miss Marie Lapsley, Miss Helen Kloepfer, Miss Gwen Kemp, Miss Kathleen Knowlton, Miss Marjorie Hager, Miss Violet McMillan, Miss Eleanor Gibb, Miss Elsie Dickie, Miss Phyllis Salisbury, Miss Ruth Fraser, Miss Jean Strauss, Miss Agnes Wilkinson, Miss Mamie Edwards, Miss Phyllis Edgell, Miss Evelyn Gilbert, Miss Bunny Eveleigh, Miss Stella Looby, Miss Evelyn Marshall, Miss Margaret McKechnie, Miss Wilma McLellan, Miss Martha McKechnie, Miss Emily Ross, Miss Maude Lepper, Miss Annie Anderson, Miss Marjorie Coombes, Miss Georgina Reid, Miss Nina Mathers, Miss Georgina McKinnon, Miss Edna Rogers, Miss Eugenie Fournier, Miss Kathleen Conlan, Miss Beatrice Pierce, Miss Margaret Conlan, Miss Edwina Hodge, Miss Carmen Mathers, Miss Jean McGuire, Miss Grace Smith, Miss Maude Rowan, Miss Myrtle Kilpatrick, Miss Gwynneth Lewis, Miss Betty Somerset, Miss Eloise Angell, Miss Leonora Irwin, Miss Gertrude Bickel, Miss Jean Davidson, Miss Katy Allardyce, Miss Evelyn Patterson, Miss Lillian Cornyn, Miss Isabelle Stewart, Miss Verna Turner, Miss Nora Willis, Miss Mildred Irwin, Miss Edna Ballard, Miss Doris Lineham. Miss Gwen Robson, Miss Marie Mitchell, Miss Tiny Nation, Miss Dorothy Gillespie, Miss Edna Inman, Miss Helen MacGill, Miss Helen Turpin, Miss Marion Ledwell, Miss Anna Willis, Miss Winnie McCarry, Miss Della Evans, Miss Muriel Munro, Miss Queenie Lofting, Miss Helen Baker, Miss Audrey Mildmay, Miss Mary Chapman, Miss Marguerite Carrico, Miss Jean Creelman, Miss Reifel Hurlman, Miss Nina Munn, Miss Hazel McConnell, Miss Doris Fulton, Miss Beulah Ross, Miss Pearl Ladner, Miss Dorothy Newcombe, Miss Teresa Forran, Miss Agnes Healey, Miss Thelma Morgan, Miss Beth Abernethy, Miss Hazel Lewis, Miss Veronica Delaurier, Miss Dinty Moore, Miss Hazel Willband, Miss Alma Foley, Miss G. Mylne, Miss K. Strathearn.

Mr. Paul Whitley, Mr. Orson Banfield, Mr. Sid Anderson, Mr. Johnny McLeod, Mr. Cliff Mathers, Mr. Bert Imlah, Mr. Ab Richards, Mr. Stan Say, Mr. George Harris, Mr. Chub Arnott, Mr. Wallace Baker, Mr. Jimmy McCutcheon, Mr. Swanzey Peck, Mr. Len Stacy, Mr. Joe Gegerich, Mr. McLachlan, Mr. Frank Bowser, Mr. R. E. Walker, Mr. Walter Broadfoot, Mr. Weldon McAfee, Mr. Charles Robson, Mr. Eric Coles, Mr. Bob Fournier, Mr. Ray Parker, Mr. Joe Schell, Mr. Gordon Rowley, Mr. Lester McLennan, Mr. Harry Cassidy, Mr. Tommy Turnbull, Mr. Fred Evans, Mr. Zeke McColl, Mr. Al. Bickel, Mr. Ernie Clark, Mr. Jack Wilson, Mr. Harold Ingledew, Mr. Bill Graham, Mr. Niederman, Mr. Wilkinson, Mr. S. McDougall, Mr. Ken Gillie, Mr. J. R. Davidson, Mr. L. W. Heaslip, Mr. Bernard Pratt, Mr. Mooney, Mr. Lambert, Mr. Jack Grant, Mr. Charlie Zink, Mr. Hunter Lewis, Mr. Lloyd Bolton, Mr. Harold Offord, Mr. Wilkinson, Mr. Harold Allen, Mr. Bob Hunter, Mr. Lloyd Baynes, Mr. Melvin Wallace, Mr. Joe Brown, Mr. Frank Turnbull, Mr. Claude Campbell, Mr. Willard Thompson, Mr. M. J. Dickson, Mr. Gerald Switzer, Mr. Everitt Fleming, Mr. Don McIntyre, Mr. Herbert Fleming, Mr. Keith Shaw, Mr. William Harrison, Mr. O. M. Sanford, Mr. Henry Johnston, Mr. Gerald Kerr, Mr. Eric Quainton, Mr. Gordon Kirkpatrick, Mr. Fraser Lister.

Mr. Selwyn Miller, Mr. A. R. McNeill, Mr. Albert Drennan, Mr. Gordon McPherson, Mr. Noble, Mr. Garrett Livingston, Mr. Arthur Bruun, Mr. James Lundie, Mr. Ralph Johnston, Mr. Armour Bull, Mr. Charles Hodgson, Mr. Arthur Wheeler, Mr. Robert Marrion, Mr. John Burton, Mr. Harold Henderson, Mr. Robert Topper, Mr. George Miller, Mr. Bill Cameron, Mr. Carl Tolman, Mr. Lyle Munn, Mr. Harold Cantelon, Mr. Donald Smith, Mr. Hugh McColl, Mr. Robert Crozier, Mr. Archie Grant, Mr. William Simpson, Mr. Don McKay, Mr. James Daly, Mr. T. H. Goodwin, Mr. M. R. Roberts, Mr. Lloyd Edgett, Mr. John Gibbard, Mr. Geoffrey Riddehough, Mr. Fred Bell, Mr. George Langtry, Mr. E. W. Burton, Mr. Marc Kearns, Mr. J. S. Burton, Mr. Jasper Dalton, Mr. John Davidson, Mr. Leonard Colton, Mr. John Bell, Mr. Gordon Lewis, Mr. George Robinson, Mr. G. B. Hislop, Mr. Stan Arkley, Mr. Bob Rowan, Mr. Lee Scott, Mr. Howard McRae, Mr. Norm Giles, Mr. J. W. Moorehouse, Mr. Claire Domoney, Mr. E. R. Livingstone, Mr. O. Fanning, Mr. B. C. Alexander, Mr. G. V. Wright, Mr. Louis Nicholson, Mr. Ernie Stuart, Mr. H. B. Smith, Mr. Terry North, Mr. Oakley Tiffin, Mr. McKee, Mr. G. K. Montgomery, Mr. A. B. Thompson, Mr. J. J. Schaffer, Mr. H. M. Morrison, Mr. H. E. Taylor, Mr. J. E. Morsh, Mr. R. S. Trapp, Mr. A. B. McLennan, Mr. F. J. Owen, Mr. Frank Penwill, Mr. F. Slingerland, Mr. P. G. McLennan, Mr. J. C. Oliver, Mr. J. W. B. Shore, Mrs. F. J. Owen, Mr. Edgar Adams, Mr. J. M. Agar, Mr. W. L. Hardie, Mr. E. I. Lane, Mr. G. A. Allen, Mr. E. Forster.

21-11-21

UNIVERSITY NOTES

On Wednesday afternoon the student body of the University of B. C. had the privilege of listening to an address given by Dr. Bliss Carman, the poet laureate of the Dominion of Canada. The affair was held under the auspieces of the Women's Literary Society of the University. Miss Kathleen Portsmouth, president of the society, acted as chairman and introduced the speaker.

Dr. Carman read to his audience a few of his shorter poems and his sincere and unaffected manner completely won the hearts of his listeners, who showed their appreciation in a very marked manner. The first of his readings was "Ships of St. John," an entirely new poem with no relation to the earlier one of the same name. He then gave some short lyrics of flowers —"Marigolds," "The White Iris," "Roadside Flowers." The next poem, a tribute to the Canadian song birds, was called the "Choristers," from which he read a few stanzas. "After School" was a poem typifying the exuberant young schoolboy. He next read a poem called "Trees" followed by a sonnet on "Autumn." His last selection was a lyric written during the Great War and called "The Man of the Marne. The historic words of the poem "'I Shall Advance,' Said Foch," seem to be the keynote and typify that indomitable spirit of the allies which refused to admit of defeat even in the face of great adversity and which eventually brought success to crown their efforts.

After the address, the members of the executive of the Literary Society entertained the speaker and the members of the faculty at an informal tea.

The private Christmas performances held by the Players' Club of the University of British Columbia every year will take place on Thursday, Friday and Saturday of this week in the university auditorium. As usual, the programme will take the form of four one-act plays.

The first play of the evening will be "The Maker of Dreams," a fantasia. Thsi will be followed by J. M. Barrie's comedy, "The Twelve-Pound Look." The third production on the bill is a tragedy of seafaring life entitled "Ile," and the fourth, "The Potboiler," a farce which pictures a play in rehearsal.

24-11-21

LESTER McLENNAN IS RHODES SCHOLAR



L. W. McLENNAN, ARTS '22

The B. C. Rhodes' scholarship commisisoners announce that Lester W. McLennan, Arts '22, has been recommended for the 1922 scholarship from this province. He is secretary of the Men's Undergraduate Society, a member of the Letters Club and the Chemistry Society. Last year he took first class honors, winning a $75 scholarship for coming first in his class. Two of his brothers, Stanley and George A. McLennan, were killed overseas. During the war Lester worked in the shipyards. He is 22 years of age.

25-11-21

Playlets Reveal New Talent

Artists Appear in Four Productions

TO that rapidly growing community in Vancouver which sees in the one-act play of the better sort an artistic medium of which too little is experienced in the West, the annual Christmas performances of the Players' Club of the University of B. C. have become an annual delight eagerly looked forward to by all who are privileged to witness them. That the high standard set by the charter members of the club six years ago has been maintained by succeeding players was demonstrated last night by the able presentation of four plays in the little auditorium on Willow Street by this year's personnel.

The Christmas plays, in which new members of the club serve their apprenticeship before being drafted for the spring production have once again brought to the limelight hitherto hidden talent. The unique feature of this year's production, however, is the discovery in one of the older members of the club, an actress of outstanding ability, Miss Georgina McKinnon, who has appeared in previous programmes in minor roles, last night as "Annie" in "Ile" gave a demonstration of sustained emotional acting which would have done credit to any professional.

Is Tense Tragedy

"Ile" is a tense tragedy of the frozen north from the pen of America's foremost dramatist of the present day, Eugene O'Neil. The scene is cast in the cabin of a small whaler which, through misfortune, has become imbedded in the ice floes. Action centres around the mental struggle of the proud, stern captain (Chas. W. Zink), who must choose between returning with empty holds o rwith a wife, demented by the awful silences of the Arctic circle. He chooses the latter course and the curtain falls, the wife wildly playing an old hymn tune on a small, portable organ. Dramatic in the extreme, the atmosphere was well sustained by Miss McKinnon's clever interpretation of the part and the able acting of Mr. Zink, and a competent "crew" consisting of Celmer Ross, C. Y. Robson and A. D. Hunter. George S. Clark, as steward, played a small part well and showed undoubted ability.

"The Maker of Dreams," a fantasy from the pen of Oliphant Down, is a veritable poem. All three members in this play were admirably cast, Miss Jessie Adams as Pierrette, and Mr. Kenneth Caple as Pierrot, playing most difficult roles with insight and grace. Mr. Caple gave an admirable interpretation of the unhappy, discontented and temperamental street singer, while Miss Adams, with wistful voice and graceful movement made an alluring Pierrette. In the less exacting part of the Maker or Dreams, Mr. J. C. Dickson displayed a dignified reserve in contrast to the other two characters.

Appear in Barrie Play.

Sir James M. Barrie's "Twelve Pound Look," supplied the lighter touch to the series and charmed with a whimsical humor which scarcely sufficed to hide a more serious thread running beneath the surface of the lines. Ida J. Breeze, as the stenographer, the runaway wife of Sir Harry Sims-elect (Louis K. Eckert), was the star of this play and displayed an ease of action and clarity of enunciation which was pleasing. Mr. Eckert as the man with "the fatal gift of success and profound knowledge of women," played his part well, although his acting was a trifle forced. Gertrude Hope Bell as "Emmy," the second and supine wife of Sims, and Harry V. Warren, as the butler, were well cast.

An uproarious satire, almost a farce, is the "Pot Boiler" by Alice Gertsenberg, and it formed an agreeable finale to the evening's pleasure. Wells Coates, as the exacting and highly temperamental playwright entered into the spirit of his part with a verve and abandon which proved to be the cause of much appreciative laughter. Other members of the cast who were all satisfactory were Donad Hart, Betty Somerset, Beth McLennan, Hugh Russell, Eric Jackson, L. T. Morgan and J. C. Harkness.

The curtain raiser was supplied by Prof. F. G. C. Wood, hon. president and coach of the club, who in a curtain speech welcomed the "faithful patrons" of the club and enumerated the handicaps under which the performances were given. Suitable music was rendered by the University Orchestra.

26-11-21

VARSITY TEAM HAS GOOD CHANCE

College Rugby Fifteen Will Meet Stanford Team in First Game of Series Here at Christmas for The World Trophy—California Players Are Named

The Varsity senior rugby team have a very excellent chance of retaining The World trophy against Stanford University on December 26 in the annual competition, according to critics of the local college fifteen. The Stanford men under the guidance of the ever-popular Wilfred H. Maloney are said to be in good condition and will arrive here on Christmas Day after playing a game in Victoria, so that they will have a chance to get rid of their sea-legs before meeting the local team.

Last year the Varsity defeated the Stanford team in brilliant style and were presented with The World trophy, donated by the management of this paper to encourage athletic competition between the University of B. C. and the coast universities. Harold "Lou" Hunter, now a member of the Rowing Club team, was the shining light in the game when he dropped their goals over the bar against the Californians, but the Varsity men are not worrying over his absence this Christmas and are fully confident that they can repeat their victory, according to C. F. McLachlan, coach of the Varsity teams.

"Gee" Ternan, the spedy five-eighths of the Varsity, is the man looked upon to play a major part in the game. This star, who made a name for himself in high school circles some years back, has the particular ability to pick equally well with both feet and almost invariably he finds touch far down the line. This year special attention has been paid to drop-kicking at the university, and Ternan has already shown his skill in the Miller Cup games, so that it is fairly safe to say that he will make every effort to drop at least one shot over the cross-bar.

Last year the Stanford team relied a great deal on the ability of their pack to push the opposing forwards back and are no doubt counting on using the same tactics on December 26, but they are due to receive a severe shock when they bump into the Varsity pack. This pack is one of the finest that has graced a rugby field in these parts for some time and they were responsible for the defeat of the Rep. team in the first McKechnie Cup match.

The forward line is composed of such men as George Gross, Val. Gwyther, Kenny Carlisle, Pug Greggor, Al. Bickell, Reg. Hodgson and Mike Gunning, the majority of them being last year's stars and their dribbling work and kicking into the loose and following up is a treat to watch. Claire Domoney is starring at full back this year and he will try his kicking against Jack Patrick, captain of the Stanford men. The three-quarter line, while not as strong as the forwards, are fairly fast.

Maloney, in a letter to the sporting editor, names the following men for the Stanford fifteen: Patrick, Wren, Tiny Lynn, Clark, Rogers, Hazeltine, Campbell, Farrish, Leder, Kelly, James and Wallace. All of these men played here last year and they have no doubt improved considerably in their play.

28-11-21

Players' Club At Supper Party After Performance

The Palms Garden, Heather street was the scene on Saturday night of a delightful informal party when the Players' Club executive, the casts of the Christmas plays, and the members of the different committees adjourned after the performance for supper. Some of those invited to be present were: Professor F. G. C. Wood, Dr. A. F. B. Clark, Professor Thorlief Larsen, Mr. Gordon Kirkpatrick, Mr. Allan Hunter, Mr. Charlie Zink, Miss Georgina McKinnon, Miss Dorothy Dallas, Miss Beth McLennan, Miss Kirsteen Leveson, Mrs. Ida Breese, Mr. Louis Eckert, Mr. Charlie Robson, Miss Lilian Locklin, Miss Norah Willis, Miss Jessie Adams, Mr. Kennetl Caple, Mr. George Clark, Mr. J. C Dickson, Miss Gertrude Bell, Mrs. H V. Warren, Mr. Celmer Ross, Miss Betty Somerset, Mr. Hugh Russell Mr. Lorne Morgan, Mr. Don Hart, Mr Jack Harkness, Miss Jean Thompson, Mr. Wells Coates.

28-11-21

MUD BATHS FOR RUGBY PLAYERS

Central Intermediates Defeat Normals 29-0 in Final Game

Ploughing through a sea of mud, with rain driving in sheets, the Central Intermediates defeated the Normal fifteen 29-0 in the final rugby game of the Province Cup series Saturday, thereby completing the season without a single try having been tallied against them. The Rowing Club-Varsity performance was a spirited exhibition of water polo, swimming, and football combined, ending in a scoreless draw. The standing of the clubs for the season therefore becomes; Centrals, top; Varsity, runners-up; Rowers, third; and Normals in the cellar.

With a ball that felt more like a wet piece of soap than anything else, it was imposible for any of the four teams performing on King Edward Campus to play spectacular rugby. In the Rowing Club-Varsity game passing was conspicuous by its absence, while in the scrum a halt had been called several times to fish the ball out from under the mud. Spectacular nose dives and water spouts were the feature of the game in which neither side had any particular advantage. Varsity pressed hard in the first half but failed to get across while the Rowers did likewise in the second.

The Normal-Central game was a slaughter, the Cards, running through their opponents without much trouble. By the time the game was called the ball was so wet that to kick it meant the risking of a broken foot.

28-11-21

212

LOCAL REP. TEAM BEAT VICTORIA

Vancouver Rugby Aggregation Display Greatly Improved Form in Second Game of McKechnie Cup Series — Defeat Capitals 20 to 6 — Tyrwhitt's Drop-kick From Touch-line Feature

The Vancouver Rep. team won the second game of the McKechnie Cup series against Victoria at Brockton Point on Saturday afternoon by a score of 20-6, after being outplayed and six points down in the first twenty minutes. The team was considerably different from the fifteen that met the Varsity on Thanksgiving, and as a result of their hard training under the eagle eye of Coach Lou Thomas, the team, once they were in their stride, worked like a perfect machine.

The Victoria team was composed of a number of strong individual players, some of them prominent Old Country men, but they failed to stand up against the locals for more than half of the first period. Their team was really composed of three men, "Boss" Johnson, captain and full-back, and individual star of the game, J. B. Acland on the forward line and Billy Ellis, five-eighths and former Rowing Club man. The last named player was responsible for their only try and was a thorn in the side of the Rep. team for part of the play.

In the game against the Varsity, the Rep. team lost out through the play of the college pack. Saturday the local forwards played a fine game, except for the first twenty minutes, when they did not seem able to open up the play and the visitors outplayed them by following up on every kick. When they did learn their lesson, they put the ball at their feet and went down the field for big gains, while in the scrum they managed to get the ball out the majority of times and pushed the visitors' pack at will. If they continue this style of play in their next game against the Varsity, they will have an excellent chance of winning as the college three-quarters are very weak and depend mainly on the men in front of them to carry the ball through.

Splendid Kicking.

Goodacre, playing full-back, was at his best and only missed one or two kicks at the outset. Several times during the game he and Johnson gave exhibition of return kicking, but the Victoria man had the edge in booting throughout. While the Rep. threes all played heady games, they had a tendency to pass too carelessly. They had plenty of speed, however, and Captain Kenny Macken and Charlie Winch broke through the visitors' pack a number of times. Hunter and Tyrwhitt were not given the ball as much as they should have been and as a result did not s how up as well as they might, although Tyrwhitt contributed the most sensational play of the game when he dropped the pigskin over the bar from the two-bit line at a very difficult angle.

Harry Lord filled his position of five-eighths to advantage and was seen in a number of spectacular rushes. Pete Marshall and Annance, the two halves, worked some fine combinations inthe line-outs, in securing the ball after a short throw-in, the five-yard rule not beig used in the game.

It is hard topick the stars of the pack. All showed up to good advantage, D. Clark, Stewart, Grieve and Decker being the shining lights.

The First Half.

The play opened with the Rep. team going up to the visitors' twenty-five, but they soon lost the ball on an intercepted pass by Ellis, and the Victoria team pressed the line. The play then returned to centre and Johnson essayed a long drop kick, but failed. Annance and Brown took the ball back at their feet. A kick to Goodacre was returned to touch. Winch got the ball from the ensuing play and was forced out after a hard run, passing to Lord, who carried it still further. In the next throw-in Ellis secured and booted into the loose. Goodacre fumbled and Edwards scooped up the ball and went over for a try, which was not converted. Shortly after this Victoria was awarded a free kick, and Johnson booted it squarely between the bars for another three points.

Victoria again adopted the aggressive and Heyland came near scoring again, but was forced out by Winch. The Vancouver threes then got possession. Lord ran up and passed to Macken, who in turn passed to Goodacre, who kicked to touch at twenty-five yeards. Lord got the ball when it was passed back from a scrum a minute later and almost got over. Immediately following this Cam. Stewart got over from a loose scrum near the poles and Grieve converted.

The play waged around centre till it was kicked across the field. Tyrwhitt secured from a cross-kick and dropped the ball over the bar from the touch-line. At half time Victoria were defending their line.

Visitors On Defensive.

In the second half the Rep. men pressed hard and Heyland was forced to retire on account of a bad shoulder sustained in a tackle. During this half Victoria made several strong attempts to get over but the local backs were too much for them and the visitors had to retire and assume the defensive.

The Vancouver pack started a series of dribbling movements which kept them inside the visitors' two-bitt area. Several times they were forced to touch down to save. Decker made a fine rush at this point and was forced out just at the line.

Jack Tyrwhitt started the next run, but Johnson caught him after three other Victoria men had failed. He passed to Hunter as he fell and "Lou" ran around behind and touched down near the poles. Grieve had little trouble in converting, making the score 13-6 for Vancouver.

Hunter again figured in the scoring when he got as far as the five-yard line and passed to Winch who got over for an unconverted try. Decker got the last try when Stewart went over from a loose scrum but dropped the ball and Decker beat Victoria forward in a dive for it.

Val. Gwyther of the University of B. C. McKechnie Cup team refereed the game to the satisfaction of all

The Teams

Vancouver — Goodacre; Tyrwhitt, Macken, Hunter and Winch; Lord; Marshall and Annance; Brown, Clark, Decker, Bayliss, Grieve, Stewart and D. Clark.

Victoria — Johnson; Edwards, Heyland, Webster and Robertson; Ellis; Wilson and McNaught; Pendray, Tolmie, Sanson, Monteith, Blyth, Acland and Miller.

Referee—V. Gwyther.

LEAGUE STANDING

	W.	L.	Pts
Varsity	1	0	2
Vancouver	1	1	2
Victoria	0	1	0

U. B. C. Alumni to Meet — The Alumni Association of the University of British Columbia will meet this evening at 8 o'clock at the University.

16-11-21

Dean Coleman Lectures—At the Parent-Teacher Association meeting at the David Lloyd George School last night, Dean Coleman of the University of B. C., lectured on "Poetry and the Child." Musical selections and recitations were given. Following the programme the exectuive enrolled 21 new members.

16-11-21

16-11-21

UNIVERSITY NOTES

On Thursday at 3 p.m. the final try-outs will be held by the Men's Literary Society of the University of B. C. for the two annual intercollegiate debates with American Universities in Washington and Oregon. The first of these, the annual debate with Washington University, will be held on January 13. The second consists of a three-cornered contest between the University of B. C., the University of Montana at Missoula, and Reed College at Portland. The date for the first debate of this series will be announced later. These annual debates always arouse a great deal of interest in Varsity circles, and it is expected that this year very strong teams will be selected to represent the U. B. C. The subject to be debated with Washington University at the above date has been annouced as follows: "Resolved that a substantial form of disarmament can prudently be undertaken before the League of Nations or some similar organization becomes well established."

Those who have qualified in the preliminary tryouts held some time ago will receive their final test on Thursday. From the list of contestants will be picked two teams of four men each, one team for the Washington event and the other for the triangle contest with Reed College and Montana. The following will be the subject on which contestants will try out: "Resolved that the suspension by Great Britain and the United States of all naval construction for a period of ten years would be a sure step toward lasting world peace."

The following list has been posted for Thursday's tryouts: Mr. D. J. Anderson, Mr. A. L. Wheeler, Mr. C. M. Barton, Mr. W. Kelly, Mr. Morton, Mr. Jack Grant, Mr. J. S. Burton, Mr. C. W. Hodgson, Mr. W. E. Graham, Mr. C. Barry, Mr. C. Zink, Mr. E. C. Hope. Other men who were absent at the preliminary tryouts through laboratory or other work, will be allowed to tryout on Thursday by making application to Mr. George Clark, debates manager.

On Monday 14 a new club was organized at the University of B. C. It will be called the Biology Discussion Club, and has been formed by a group of students interested in the discussion of biological subjects of general interest. A constitution was drawn up and adopted, and a committee of four was appointed to control the affairs of the club.

Mr. D. A. Rogers presented a very interesting paper on the "Ascent of Man." The meeting was then thrown open for general discussion. Afterwards refreshments were served to the members.

On Tuesday noon a general meeting was held by the Students' Christian Movement, which comprises the Young men's and Young Women's Christian Associations of the University united into one joint organization. An interesting address was given by Miss Lowe on "Religion in University Life."

The Men's Bible Discussion group of the University Y.M.C.A. met on the afternoon of Tuesday at 3 p.m. A very excellent paper was given by Mr. Stafford Cox of Arts '22.

On Monday next Dr. Hutchinson, of the Department of Biology, will address both the men and women students of the Students' Christian Movement on the following topic: "The Bearing of the Theory of Evolution Upon the Christian Faith."

On Tuesday evening the Letters Club of the University held their regular meeting at the home of Dr. S. D. Scott on Fourteenth Avenue. A very interesting paper was delivered by Mr. Norman Robertson on H. G. Wells.

On Tuesday evening in the auditorium of the University the Sigma Delta Kappa held a very unique and interesting meeting. The question under consideration was the much discussed disarmament conference now taking place at Washington. Mr. W. G. Black, president of the society, acted as chairman of the conference and delegations were appointed to represent each of the nations taking part at the conference. The following members acted as leaders for the various delegations: United States, Mr. Allen Arts '23; Great Britain, Mr. C. W. Hodgson, Arts '24; Italy, Mr. Bloomfield; Canada, Miss McGill, Arts '25; Brazil, Mr. Andison, Arts '25; Japan, Mr. Yonemura; China, Mr. Leong.

The Letters' Club discussed H. G. Wells at the home of Mr. S. D. Scott last evening. Mr. Lionel Stevenson, the president, occupied the chair and Mr. Norman Robertson read a paper and, with Prof. Lorsen, lead the discussion. Miss Mildred Bennett and Miss Edith Dalton helped to receive the guests. After the discussion, refreshments were served.

16-11-21