Varsity Ruggers Will Play All-Stars Tomorrow

Vancouver's Rep B Squad to Meet Collegians at Point.

Teams Are Chosen for Exhibition Football Matches on Saturday.

TWO interesting exhibition matches are on the Rugby bill-of-fare for the week-end. To-morrow afternoon at Brockton Point, the Central intermediates, winners of The Province Cup, will meet a team representing the rest of the intermediate league. A strong "rep" squad from the other three teams has been selected by the committee and these warriors expect to give the Cards a good run.

The feature match will be the Varsity I. vs. Vancouver B. team. This game is called for 3.15, immediately following the other. The V. R. U. selection committee picked a strong "rep" team for this game after the regular workout of rep team candidates last evening.

JINX TRAILS COLLEGIANS.

Old Man Jinx has been on the trail of the 'Varsity ruggers, and no less than four of the McKenchnie squad regulars will be out of the game. Harry Purdy, Claire Dominey and Pete Palmer of the back division, Gee Ternan and Al. Buchanan of the five-eighths, and Kenny Carlisle of the scrum will be unable to perform to-morrow. Cliffe Mathers, who is also rated as one of the regulars in the back division, will also be out of the game. It is doubtful if either he or Palmer will be ready in time for the Christmas Day game.

All these men are out on account of accidents, mostly minor ones, suffered during practice matches during the past week or two. The 'Varsity squad has been training hard for its game against Stanford, and some of the regulars were injured in these practices. However, a fairly strong team has been lined up, several of the Miller Cup huskies having been moved up for the occasion. The squad will line up as follows:

Fullback, McLane; threes, McLeod L. K. Bickell, Gregg and Price; five-eighths, Penwell; halves, Hunter and Rex Cameron; forwards, Gross, Gwyther, Hooper, Bickell, Hodson, Gunning and Jones.

REP TEAM CHOSEN.

The Vancouver squad looks pretty good on paper, and they should give the 'Varsity team a good run. The team will line up as follows:

Full back, Cameron; three-quarters, Frenter, Cameron (captain), Lewis, Ross; five-eighths, Lawson; halves, Jardine, Doidge; forwards, Sherwood, J. Martin, Mathewson, Meekeson, Greaves, Weld, A. Lord; spare backs, McDougall, Muir; spare forwards, Gwyther, C. Martin.

The intermediate match is attracting some attention. During the week a committee composed of representatives from the Rowing Club, the Normal, and the Varsity clubs, selected the following to play against the Cards:

Fullback, Stewart (Rowing Club); threes, Manning ('Varsity), Nelson (Rowing Club), Daniels (Normals) and Arkley ('Varsity); five-eighths, Caspell (Normals); halves, Candy (Normals), and Edgett ('Varsity); forwards, Nelson (Rowing Club), Ferrie (Rowing Club), Hatch ('Varsity), Wilson (Varsity), Hope (Varsity), Milley (Normals), and Weeks (Rowing Club).

9-12-21

Centrals and Varsity to Clash Here On Saturday

IF COLLEGIANS WIN SERIES IS OVER

CENTRALS and 'Varsity will meet in the "crucial" game of the Miller Cup series on Saturday afternoon at Brockton Point. This is the postponed game, and its outcome will have a direct bearing on the possession of the championship rugby cup. If the Varsity ruggers win, the silverware will go to the Rowing Club squad.

If, on the other hand, the Centrals win Saturday's match, the Miller Cup race will be tied up and a play-off between the Cards and the Rowing Club will be necessary.

How much chance there is of this latter happening remains to be seen. The Cards have been going strong lately and they have piled up four wins in a row. The University squad, however, will be allowed to use all the players who were available at the date of the postponed match, which means that back division stars like Dominey, McLane, Palmer, Mathers, Purdy and McLeod, and Cumming of the scrum, who were all moved up to the McKechnie team, may be used.

The curtain-raiser that has been suggested is a Varsity I. vs. Rowing Club exhibition match.

This evening's meeting of the Rugby Union will arrange Saturday's matches, and it is likely that the suggested exhibition will be adopted.

13-12-21

Examinations Start At University of B. C.

Examinations which mark the end of the fall term at the University of British Columbia commenced this morning. They will continue for nearly two weeks, ending on Thursday, December 22. More than 1000 students are in attendance at the University this year and college authorities therefore find themselves hard-pressed for space at examination time. The results of these tests are taken into consideration when the final standing of students is published in the spring. Students failing in more than half their subjects are asked to leave the college for the remainder of the session.

13-12-21

'VARSITY TRIMS REP B. SQUAD

College Ruggers Are Winners Over Picked Team in Exhibition Game.

Central Intermediate Champions Come Through With Easy Victory.

Rugby fans who travelled to the Point on Saturday afternoon saw two interesting exhibition matches. In the headliner the Varsity McKechnie Cup squad defeated the Vancouver B team 6-0, having the edge all the way. In the curtain-raiser the Central intermediates staged another walkover, defeating the "rest of the league" team 18-0.

Varsity played eight second-team men on the first squad on Saturday afternoon. Only seven regulars were available, and of these seven only five were veterans of last year's big contest. The youngsters stood the test quite well, however, and the collegians have every reason to be proud of their turnout on Saturday.

McLEOD REGISTERS TRY.

The college squad started the game with a rush into Vancouver territory. The first score came within ten minutes of the start, when McLeod went over after one of the neatest three-quarter runs that has been seen this year. The ball came out of a scrum and got to the threes nicely. Five men handled the pigskin before McLeod placed it over the line. Gwyther failed to convert.

After the kick-off Varsity continued to press the Vancouver squad. Al Bickell got over for the second score of the game after a number of scrums had been called in the Vancouver territory. He got the ball out of a scrum near the line and slid over. Cameron attempted a convert but failed.

During the rest of the half the Varsity squad pressed the play back into the Vancouver territory, though the home squad made a strong recovery and threatened the Varsity line once or twice.

REPS ON DEFENSIVE.

The second period found the Vancouvers almost entirely on the defensive. The collegians experienced some trouble in pushing the play into Vancouver territory, but after several minutes they got the ball into the Vancouver 25 and kept it there for quite a time. Occasional sallies by Vancouver, and continued offensive by the Varsity squad featured the entire half.

The college threes showed up quite well in this game. Only one man outside the scrum was of last year's letter-men, and the newcomers certainly did well. The Varsity scrum were perhaps superior.

The Vancouver squad seemed to have some difficulty finding themselves during the initial period. There was a lot of hard work done by members of the city squad, but it was mostly unavailing. Goodacre and Jardine were perhaps the pick of the B squad. For the collegians, Gross, Gunning, Penwell and McLeod were the outstanding performers. The teams:

Varsity—McLane; McLeod, Peter, Hunter, Price; Penwell; Bicknell and Cameron; Gwyther and Gross, Hooper, Hodgson and Bickell; Gunning and Gregg.

Vancouver B—Goodacre; Laidlaw, Cameron, Muir, Ross; Lawson, Jardine and Diodge; Martin and Gwyther, Meekison; Grieve and Sherwood; Mathewson and Weld.

CHAMPS WIN ANOTHER.

The Central intermediate champions again demonstrated their class when they stacked up against the "rest of the league" team. The Cards scored four tries, and converted three, holding the all-stars scoreless while doing so. The count was therefore 18-0.

The Cards took the bit in their teeth from the start of the game and kept the all-stars on the defensive for most of the time. Laidlaw made the first score of the game about half way through the initial period, when he went over for a try, which was unconverted. The defensive tactics of the all-stars kept the Cards from going over again in the first period.

In the second half, the intermediate champs started to work in earnest. Jimmy Watters jumped into the limelight by scoring three tries in this period. Hec Cann ably assisting him by converting them all. The Cards excelled in all departments, the scrum heeling out nicely. There was considerable excellent co-ordination between the forwards and the backs, and the pigskin came out neatly to the back division in almost every case.

12-12-21

U. TEAMS WIN THREE MATCHES

B. C. Varsity Basketballers on Long End in Week-end Series.

47th Battalion Adanacs Turn in 40-33 Win in Feature Contest.

Varsity basketers put over three wins in four starts on Saturday evening when they entertained visiting quintettes at the Normal gym. The collegians won a ladies' match, an intermediate and a senior B game but dropped the headliner of the evening when the 47th Battalion Adanacs of New Westminster slipped over a 40-33 win in the senior A division of the City League.

The Senior A game was one of thrills from start to finish. Both squads stood even in the division with two wins and one loss, and it was apparent from the start that the game would be close. The visitors from New Westminster took the lead and held it throughout, but the Varsity crew nearly drew even on several occasions.

The Adanacs are a crew of wonderful shots. Time after time the New Westminster boys dropped basket after basket from the centre area. And sometimes they dropped them from the wrong side of centre. At half-time the score was 23-13.

The Varsity quintette confined its efforts to getting under the basket for a score. The collegians played an excellent brand of basketball at all periods, but were a little out on the shooting. Les Bickell and Lacey Fisher were perhaps the most effective men for the Varsity squad, while Max Shiles at centre and George Lavery at forward for the Adanacs thrilled the fans with their wonderful shots from all angles. Calbeck of the Adanacs did his share too, as the individual record shows.

The finish was most thrilling, for the Varsity crew stepped right out in the last few minutes and decreased the visitors' lead from fourteen to seven points. The teams:

47th Battalion Adanacs—Forwards, Calbeck (11) and Lavery (13); centre, Shiles (12); guards, Kennedy (2) and Smith (2).

Varsity—Forwards, Bickell (13) and Fisher (8); centre, Wilkinson (4); guards, Anderson (4) and Lewis (4).

HANG UP BIG SCORE.

The Senior B game was a parade from the centre to the Normal basket and back again. The Varsity quintette rolled 'em in as fast as they could, and when the whistle blew for time the score was 63-9 for the collegians against the would-be teachers.

Early in the game it appeared as if Penwell were having a race against Father Time. "Penny" got sixteen baskets in forty minutes, which is travelling some. The elongated Varsity centre was dropping them most consistently, and usually from under the basket. The college crews played a bang-up game at all periods, but they didn't give the Normals a chance. The teams:

Varsity—Forwards, Turnbull (11) and Bassett (12); centre, Penwell (32); guards, Stevens (2) and Peck (6).

Normals—Forwards, McLean (1) and Wilkinson (2); centre, Saunders (4); guards, Caspell and Smith (2).

INTERMEDIATE MATCH.

The intermediate game between the Varsity and the Y. M. C. A. quintettes was fast in the second half but rather slow in the initial period. The college squad didn't get going until the second period but when they did they clearly outclassed the Y outfit. The half-time score was 8-7 for the visitors, but the final was 27-10 for the home crew.

Arkley was the star of the Varsity team, netting a good share of his team's points and playing the best game of them all. Gill and McCreery, the college guards, proved to be an excellent defence. MacMillan, the Y centre, was the only visiting player to break into the scoring column in the second half. The teams:

Y.M.C.A.—Hand and Garrison; MacMillan; Spencer and Thomson.

Varsity—Arkley and Cooper; Henderson; Gill and McCreery.

VARSITY GIRLS WIN.

In a curtain-raiser the 'Varsity senior girls defeated the 47th Battalion Adanac ladies' squad 11-6. The home team had the edge all the way, though the visitors put up a great fight. Miss Helen Tatlow was the top scorer for the collegians, but Miss Eve Eveleigh was largely responsible for much of the excellent offensive work of the Varsity quintette. Miss Mary Brier was the pick of the Adanacs.

NORMALS BEATEN.

On Friday evening in the Normal gym, the Normal intermediates went down to defeat at the hands of the St. Mark's quintette in a regular City League fixture. The teachers had the edge all the way and deserved to win the match, but an extra spurt and a little luck in the dying moments of the game gave the visitors the win, 17-16. The score at half-time was 7-5 for the Normal squad, and the home squad was leading by a five-point margin to within three minutes of the final whistle.

SENIOR RUGBY GAMES AT POINT SATURDAY

All Four Squads Will Be In Action in Week-end Matches.

Saturday's Games.

2:30—Rowing Club vs. Bank of Commerce, E. S. Bullen, referee.

3:15—Varsity vs. Centrals, R. Bell-Irving, referee.

Rowing Club and the Bank of Commerce fifteen will meet in an exhibition game at Brockton Point on Saturday afternoon, according to the decision of the Vancouver Rugby Union at its regular meeting this week. This will be the curtain-raiser to the postponed Varsity vs. Centrals Miller Cup match.

It was formerly planned to have the Varsity McKechnie Cup squad tackle the Oarsmen, but owing to the fact that only six or seven of the college first team regulars will be available, the idea was abandoned. The Commerce squad were keen to have another crack at the Rowers, so the game was arranged. Short halves, probably twenty-five minutes each way, will be played.

The Centrals vs. Varsity game promises to be one of the best of the season. The collegians are entitled to use Claire Dominey, Pete Palmer, Harry Purdy, Cliffe Mathers, Johnny MacLeod and Harry Gunning, men who were all moved up to the McKechnie cup squad but of this number at least three will be out on account of injuries. The college crew will be quite strong, however, and the Cards will have a job on their hands.

The Centrals will have their complete lineup out to win Saturday's match. If the Cards are successful the Miller cup race will be tied up and a play-off between Rowing Club and Centrals will be necessary.

14-12-21

WAS PRESIDENT OF "U" STUDENT BODY

Late Nora Coy Well Known To Graduates of Provincial University.

Miss Nora Elizabeth Coy, the first and only co-ed to hold the position of president of the Alma Mater Society of the University of British Columbia, passed away Tuesday afternoon after a lingering illness. She was the only daughter of Dr. and Mrs. W. F. Coy, 2700 Main street, and was well-known in University and educational circles.

Miss Coy graduated from the University of British Columbia in 1918. During her last year at college she held the position of president of the student body, being elected by acclamation by the students. This is the highest honor that can be paid to a student by his fellow-students, and Miss Coy earned the respect and regard of everyone by her capable administration of college affairs.

During the greater part of three years since her graduation, the deceased has been living at home with her parents. She had a brilliant scholastic record and had intended to continue her college work, but ill-health prevented.

The funeral will take place from the Mount Pleasant Undertaking Parlors on Thursday afternoon at 2 o'clock, Rev. M. H. Jackson officiating. Interment will be in Mountain View Cemetery.

Parents of the deceased have asked that there be no flowers. Besides her father and mother, the deceased leaves to mourn her loss one brother, Dr. Philip Coy of Invermere, B. C.

14-12-21

Students as Pallbearers At Nora Coy Funeral

The funeral of Miss Nora Coy, only daughter of Dr. and Mrs. W. F. Coy, took place this afternoon from Mount Pleasant Undertaking Parlors, Rev. M. H. Jackson officiating. A large number of fellow-students gathered at the chapel to participate in the last rites, and members of graduating class of 1918 acted as pallbearers.

Miss Coy had a brilliant scholastic record and made many friends during her college career at the University of British Columbia. After graduation she returned to U.B.C. to take post-graduate work, but she suffered a nervous collapse during the session from which she never fully recovered.

Many beautiful floral offerings were received, among them being tributes from fellow-students, from the class organization of arts '18 and from the Alma Mater Society of the University.

The pallbearers, all University men who served on the Students' Council, the governing executive of student body, with Miss Coy, or personal friends, were: A. E. Lord, John Allardyce, Douglas Lee, J. Johannson, Percy Southcott and Ian Shaw.

Interment took place at Mountain View Cemetery.

15-12-21

Old Man Gloom Is Head o' the Class at University of B. C.

With the City Morgue and General Hospital on one side, an isolation ward for infectious diseases on another and the remaining two sides facing a dreary expanse of vacant lots and undertaking parlors, the temporary home of the University of British Columbia is not exactly a cheerful place at the best of times.

But just now the gloom is more noticeable than ever, and it is not confined to the exterior either. For within is much wailing and gnashing of teeth. Wild-eyed students are tearing their hair and wishing they had studied last night instead of going to that party. Despair in all its varied forms is depicted on the countenances of all but a few. For examinations are now in full swing at that institution.

The professors are the only ones that seem out of place in these halls of suffering. They are wearing large smiles and chuckling with glee at the fiendish posers they have set their victims. For this is the time they get their revenge.

16-12-21

CARDS GO AGAINST 'VARSITY TOMORROW

Important Miller Cup Match Scheduled for Brockton Point.

Centrals and Varsity will determine what becomes of the Miller Cup when they meet on the gridiron tomorrow afternoon. If the collegians win the game at the Point tomorrow, they will hand over the silverware to the Rowing Club squad, which is at present leading the race with five wins and one loss.

If, on the other hand, the Cardinals continue their winning pace and defeat the Varsity crew, there will be a play-off between the Rowing Club and the Centrals. At the present time the Cards have won four and lost one game, so that they have an excellent chance to cop the silverware.

The curtain-raiser to the league match will be an exhibition game between the Bank of Commerce squad and the Rowing Club. The Oarsmen are keeping in shape in case they have to play the Cards after the new year for the Miller Cup, while the Bankers are anxious to keep in condition for the Tisdall Cup series.

Mr. E. S. Bullen will handle the whistle for the first game, which is billed for 2:30, and Mr. Dick Bell-Irving will officiate in the Varsity-Central game. The latter will start sharply at 3:15.

16-12-21

All-star B.C. Squad May Meet Stanford Ruggers Here

Officials Would Include Victoria Players in Lineup Jan. 2.

STANFORD Ruggers will reach Vancouver on Saturday, December 24, for their three-game series in this city, according to the announcement made at the Vancouver Rugby Union last evening. The Cards will play the University of British Columbia on Monday, December 26, the Vancouver "rep" squad on Thursday, December 29, and possibly an all-star British Columbia team on Monday, January 2.

There was considerable discussion on the latter suggestion at the meeting last evening. Many of the Rugby leaders in the city favor the idea of a British Columbia vs. Stanford game. It was pointed out that there are a number of outstanding players in Victoria who would undoubtedly catch a place on such a team as well as a number from Varsity.

This would certainly be an added attraction for the final game in Vancouver. Final decision in the matter will be reached at the next meeting of the V. R. U.

DANCE FOR VISITORS.

The Cards will be entertained at the annual dance of the Rugby Union, which will be held in Lester Court on Thursday evening, December 29, and an extensive programme of entertainment is being prepared for the visiting athletes.

TICKETS FOR SCHOOL BOYS.

Special two-bit tickets will be issued and sold to school boys, according to the decision of the Union. This is in line with the policy of the organization in encouraging the younger element of Vancouver to take an active interest in the game.

There will be no additional charge for the grandstand this year, and the souvenir programme will be sold at a nominal figure.

It was suggested that permission be secured from the Park Board to allow cars to be parked west of the grandstand so that motorists would not have to walk so far to the ticket gate. This will be looked into. Tickets good for one of the three games will be sold immediately.

The Vancouver Ruggers went on record as favoring the five-yard rule and this will be continued in the club matches, and will be used in the international matches if Standard players agree.

14-12-21

Vancouver Four-time Winner In Internationals

Local Ruggers Win Majority of Games With Stanford Teams.

Coming Holiday Series Creating Keen Interest in Football Circles.

EIGHT international rugby series have been played on the local gridiron, for the history of the American invasion of Vancouver dates away back to 1906 when Stanford University first came north to meet the Vancouver "rep" squad on the old Athletic Park grounds.

Of these eight series, Vancouver has won four and drawn one. Of the two international inter-collegiate games U. B. C. has won one and lost one.

What will the verdict be this year?

Rugby fans are looking forward to the approaching international series with a great deal of interest. The report that Stanford will have a stronger team than last year sounds good, and it assures the Vancouver fans that some mighty tussles will be on the bill-of-fare for the holiday week. Here is the programme:

VICTORIA GAME OFF.

The Cardinal ruggers will come straight to Vancouver by boat, as the Victoria game is definitely off. The Capital City ruggers can not post the necessary guarantee, and the Vancouver enthusiasts, though they would like to do so, feel that they can not take it upon themselves.

The first game of the series will be on Monday, December 26, when the University of British Columbia will meet the Stanford squad. The boys in Blue and Gold have last year's success behind them, and above them too. For they are very keen to reach the standard displayed last year, and they can be counted on to put up the best exhibition of the season.

The second game is billed for Thursday, December 29, when the Vancouver "rep" team will provide the opposition for the Cardinals.

FINAL GAME JANUARY 2.

The final game will be on January 2, the day after New Year's. This gives Vancouver two games against Stanford and in order to win the "series" the locals must win both. Before the University took its place in the competitive field, the series could be won with two out of three.

The accompanying record shows how Vancouver has stacked up against the southern visitors in eight seasons. The University of California only came to Vancouver once, that being in 1909, when they captured the series in the south against Stanford. A combined team made its appearance here in 1919.

In 1911 and in 1912 the U. of C. ruggers came north and played a three-game series against Victoria, while Stanford was playing here. Victoria took the majority of games in each case.

Vancouver ruggers, according to the records, made a clean sweep in 1906 and in 1911, while Stanford also made a similar sweep twice, in 1908 and 1919.

SERIES ABANDONED IN 1912.

In 1912, the first year that the international series was abandoned, the trouble seems to have been that the California ruggers weren't sure whether the U. of C. or the Stanford squad were the southern champs. From 1914 to 1918, the series was abandoned on account of the war. Very little rugby was played in the city during that period, and in some years absolutely none was the order of the day.

The handling code has come back strong, however, and today the game is flourishing in the city as never before. With two leagues of four teams each completing their schedules, with large crowds turning out to witness the inter-city games, the Vancouver ruggers are in an enviable position, and will undoubtedly give an excellent account of themselves in the international series.

17-12-21

Famous Athletes Are In Stanford Ruggers Line-up

Stars in All Branches of Athletics Coming with Cards.

Crimson-clad Squad to Open Series at Capital Next Saturday.

INCLUDED in the lineup of the University of Stanford Rugby squad, which will come to Vancouver next week are many athletes who figure prominently in track and field sports in the south.

H. Wilfred Maloney, associate director of physical education at Stanford, and also president of the California Rugby Union, has forwarded a communication to The Province, in which he gives some interesting notes on the different players.

Four of the visiting players are members of the American team which won the Rugby championship at the Olympic games at Antwerp. Wallace, who captained the winning fifteen, is among those who will visit the city.

The players and the comment made by Mr. Maloney are as follows:

JAVELIN CHAMPION COMING.

Hanner, the champion javelin-thrower of the United States, is also a member of the team. Eight of the players were here last year with the Californians.

H. Wrenn, American Rugby team, Olympic games, 1920. Member of visiting team to British Columbia last year.

L. Wilson.

P. Clark. Member of visiting team to British Columbia last year.

L. Farrish. Member of visiting team to British Columbia last year.

D. Wallace (captain), American Rugby team, Olympic games, 1920.

F. Hanner, famous javelin-thrower (national champion).

J. Patrick, American Rugby team, Olympic games, 1920. Member of visiting team to British Columbia last year.

S. Dickey.

H. Lynn, member of visiting team to British Columbia last year

B. Stevens.

M. Hazeltine, American Rugby team, Olympic games, 1920. Member of visiting team to British Columbia last year.

G. Carey.

E. Maillot.

J. Kelley, member of visiting team to British Columbia last year.

L. Rogers, member of visiting team to British Columbia last year.

R. Shlaudeman, famous American football player.

A. Forster, splendid track man (sprinter).

G. Davies, American Rugby team, Olympic games, 1920.

H. W. Maloney, coach and trainer, president California Rugby Union.

W. Classen, manager.

Alternates—W. Holmes, K. Dunbar, S. Campbell, A. Sentous and W. Kennitzer.

PLAY FOUR GAMES.

The Californians will play four games in British Columbia and may possibly add a practise match to the list, providing the crew of H.M.S. Raleigh feel like a tussle.

The opening game of the tour will be played at Victoria next Saturday afternoon. On the following Monday the Californians will meet the University of B.C. in their annual match at Brockton Point. Two games with the Vancouver "rep" squad will also be played. It is possible that one of the latter will be changed to a game with a British Columbia "rep" team, which will include many Victoria players.

19-12-21

Ten Letter Men on Varsity Line-up Against Stanford Ruggers Next Monday

U.B.C. RUGGERS TRAINING HARD

B. C. Collegians To Face Stanford in Crucial Match On December 26.

Rival Squads Hang Up One Win Each in Intercollegiate Series.

VARSITY RUGBY LINEUP.

Players — Full back, Domoney; three-quarters, MacLeod, Penwill, Peter, Price; five-eighths, Ternan; halves, Buchanan and Cameron; forwards, Gross, Gwyther, Greggor, Hodson, Bickell, Carlisle, Gunning, reserves, backs, Scott and Hunter; forwards, Gregg, Meekison and Jones.

Intercollegiate rugby is only three years old in British Columbia. For many years the Stanford and the University of California ruggers have been coming north to play Vancouver and Victoria "rep" teams, but it was not until 1919 that the University of British Columbia students found themselves in a position to field a team of their own.

U. B. C. BREAKS EVEN.

In the two contests that have been held to date, the local college has lost one and won one. In 1919 the Varsity ruggers dropped their game to the combined Stanford-California team which came north that year. Last year the U. B. C. collegians triumphed in one of the greatest matches that has ever been witnessed on a local field. This year——?

Considerable interest is being exhibited among local rugby fans in the first game of the international series which will take place on Monday, December 26, for on that day the local Varsity will go into action against the Cardinals for the world trophy.

STRONG TEAM COMING.

The report from California that the Stanford squad will be even stronger than last year gives local dopsters occasion to scratch their heads and think. The U. B. C. fifteen may be as strong as last year, but, on the other hand, is it?

The collegians have been training hard, and, whatever else, they will be in the pink of condition for their big game. Quite a number of first-string men of the local college squad were laid out in practice matches but likely candidates have taken their places.

PLAYERS TRAINING HARD.

The U. B. C. boys are working hard and training faithfully and they hope to overcome Stanford as they did last year. The forward line will be practically intact, all of last year's lettermen with the exception of James and Plummer being in the line-up. It is in the back division that the new material will be displayed. Rex Cameron and Al Buchanan, both last year's lettermen, are slated to perform at half, though Al recently injured his shoulder so that it was doubtful if he would be ready by Christmas. Gee Ternan, another veteran, will be at five-eighths.

The three-quarter line will be entirely new. McLeod, Purdy, Mathers, Palmer and McLane were slated for places, but injuries have put three of these out, and Penwill, Peter and Price will get their chance. Claire Dominey will be at full-back.

20-12-21

Majority of Players Have Won Laurels on Football Field.

Thumbnail Sketches of Collegians Who Will Oppose Californians.

THERE are only two ways for an athlete to win his big letter at the University of British Columbia—he must either make a place on the senior Rugby squad or win the individual championship at the track and field meet. For Rugby and track are the only major sports as yet at the University.

Of the fifteen men who will take the field against Stanford on Monday afternoon, no less than ten have won their letters by making the first team of former years. Nine are veterans of the big game against Stanford last year, and one won his letters two years ago. The big block letter, which is awarded to the men who make the senior Rugby team, is the highest honor that can be paid to any U athlete.

Here is a short sketch of each of the players who will participate in the big international intercollegiate match next Monday:

FULL BACK.

Clare Domoney is a freshman, who played for two years as full back on the King Edward High School team. He has developed wonderfully in senior company this season, having stepped from the Miller Cup to the McKechnie Cup series at the first opportunity.

THREE-QUARTERS.

Johnny McLeod is a senior in arts at the University, and he has the distinction of making the first-string Rugby team in the short space of one season. For this is his first year in Rugby. He was formerly starring on the left wing of the Varsity soccer team, and his experience there stands him in good stead. He also won his letter at basketball for the University.

Frank Penwill is another freshman who has made the senior team. He played five-eights and inside three for his high school, and will perform in the latter position on Monday. He started this season with the Varsity intermediates, winning promotion to the Miller Cup squad and then to the first team.

Eric Peter played the game at King George High School and made the intermediate team at Varsity last season. This year he played intermediate for one game and was then stepped up to the Miller Cup squad in the senior league.

Price is a newcomer to the University, and to city Rugby circles. He played the game in the Old Country and in the army during the war. This season he turned out at the University and won a place in the third team, later winning promotion to the Miller Cup squad. He played against the Vancouver B team in the recent exhibition match. He will hold down the right wing in place of Pete Palmer, who was injured in the first McKechnie Cup game.

FIVE-EIGHTHS.

Gee Ternan needs no introduction to local Rugby fans. He has played the five-eighths position for a number of years, dating from his high school days, and he is undoubtedly the peer of all B. C. five-eighths. He was on the team that played Stanford in 1919 and again last year, therefore winning his letters twice over. He is vice-captain of this year's squad.

HALVES.

Al Buchanan, who plays wing half, took up the Rugby game for the first time last season. His performance in making the first team in one season and playing a stellar game on the right wing for Varsity against Stanford will long be remembered by those who saw him in action. He won the individual championship at the track and field meet this fall, and also won his small letters at basketball.

Rex Cameron, who will play at scrum half, started his Rugby with the Firemen two years ago. Last season he made the Varsity first team and played against Stanford in the same position that he will hold down this season. He is one of Varsity's best bets in the soccer game, formerly holding down the position on the right wing of the forward line.

FORWARDS.

George Gross and Val Gwyther, who make up the Varsity front line used to play together on the King Edward High School team. They have played on the University team for two seasons now, and they can be depended upon to put up a stellar exhibition. Val was lock for the scrum last year against Stanford, while George was out on account of injuries. Both are letter-men.

"Pug" Greggor, who will be lock for the scrum this year, made the first team last year while still a freshman. He played on the King Edward High team for one season, and stepped right out last year as one of the heavyweights of the scrum.

Reg Hodson and Al Bickell, who will be the second line of scrum, are also well known to local rugby fans. Reg played the game for the University School in Victoria for a number of years, and for the Varsity first team during the latter part of 1919. Last season he won his place on the first team, and at the conclusion of the season was chosen to captain the squad this year. Al Bickell played in high school, and won a place on the Varsity senior squad in 1919 and 1920. He is past-master of the art of dribbling and is one of the leaders of the pack.

Kenny Carlisle and Harry Gunning will form the last line of the Varsity scrum. The former is an old high school player. He won his place on the Varsity first team last year, playing a brilliant game against Standford. Harry Gunning won his letters in 1919 on the University first team, and last season played with the second squad. This year he stepped to the fore, winning the vacant place in the senior scrum by his consistent hard work in the Miller Cup matches.

For spares the Varsity team has Bill Scott, who played intermediate for two years and then moved up to senior company. He has been playing at the five-eighths or wing half positions on the Miller Cup squad, and will replace Buchanan if that player is unable to take the field.

Bob Hunter is the spare for the threes. He played in high school, and on two Varsity intermediate teams, moving up to the Miller Cup team this season.

Mike Gregg, Gordon Meekison, and Heber Jones are the spares for the forward line. All have had two years' experience with Varsity intermediate and senior teams, "Meek" having captained the Miller Cup squad this season. He was formerly noted as the big noise in the yells, being Yell King for Varsity. Heber Jones is a Victoria man who won a place on the intermediate squad two years ago and made the senior team this season.

There is no doubt that these players will give an excellent account of themselves on Monday, and if some are inclined to think them inexperienced, they have this consolation: that the Stanford squad is bringing up a number of men who are new to rugby, and that the Cards are without the services of Danny Carroll, who was undoubtedly the brains of the team last season.

22-12-21

RUGBY UNION MAY SET MATCHES BACK

Suggest Change in Plans For International Series.

Stanford University ruggers' appearance in Vancouver may be delayed a few days, according to President Dick Bell-Irving of the local Rugby Union, owing to the continued cold weather and the frozen state of the Point grounds. President Bell-Irving has wired Stanford suggesting that their departure for the north be delayed until next Tuesday and that the matches be played in Vancouver on December 31, January 2 and 4, or that the Americans play in Victoria on December 31 and January 2, 4 and 7.

H. W. Maloney, coach of the Cardinals, replied this morning that arrangements had been made to leave San Francisco on Thursday and that it was necessary for the players to be back in college not later than January 8. He stated, however, that any change in dates would be agreeable to the crimson-clad squad.

Every effort will be made to have the southerners delay their departure and President Bell-Irving rushed another wire south asking them to wait until next Tuesday before starting north.

30-12-21

Stanford Ruggers Will Reach Vancouver Tomorrow

Many Functions Planned for California Footballers.

Local "Rep" Squad to Turn Out Tomorrow for Practice.

STANFORD ruggers will arrive in Vancouver on Saturday evening at 7:15 on the boat from Victoria, according to latest word received by Vancouver Rugby Union officials. The Cards are now on the train coming north to Seattle. They arrive there tomorrow morning at 6:30 o'clock and take the morning boat to Vancouver.

They will be met at the Capital City by Victoria ruggers and taken for a short drive around the city, and then they will take the afternoon boat for Vancouver, arriving here at 7:15 p.m.

Vancouver officials have expressed the hope that a large number of Rugby enthusiasts will turn out to meet the Cards on Saturday evening.

TO ENTERTAIN VISITORS.

All arrangements for the entertainment of the visitors have been completed. On Monday afternoon the players will glimpse the hockey match between the Vancouver and Victoria teams. On Tuesday afternoon there will be a tea dansant at the University, with a dance on Thursday night under the auspices of the Vancouver Rugby Union. The Towers Hockey Club is planning a dance on Friday night to which the collegians have been invited.

"REP." TEAM TO PRACTICE.

Vancouver ruggers will hold a workout tomorrow afternoon at Brockton Point at 3 o'clock. The back division of the "rep" squad has been definitely chosen by the selection committee, but there is still some doubt as to who will compose the forward line.

The final workout of the "rep" squad will be held on Tuesday evening in the Horse Show Building at 7:45 o'clock.

23-12-21

'VARSITY RUGGERS IN STRENUOUS WORKOUT

B. C. Collegians in Great Form for Stanford Match Monday.

Varsity ruggers held their final work-out yesterday at the Y. M. C. A., in preparation for their big match against Stanford on Monday. The squad was at full strength, with all the spares out as well, and for more than an hour and a half the blue and gold athletes went through a strenuous work-out. G. C. McLachlan, coach, Lorne Morgan, trainer, and Al Buchanan, president of the rugby club, directed the boys, and at the conclusion of the afternoon's activities, declared themselves highly satisfied with the condition of the players.

Though the weather has been most unfavorable during the past ten days, the Varsity crew has never slackened down in its training. Regular scrum practice on the mats, basketball with the rugby ball, three-quarter runs on Cambie street grounds, and kicking for touch practices, as well as a short run gave the ruggers a busy afternoon. Every man is in the pink of condition and there is no doubt that the blue and gold squad will make an excellent showing on Monday.

Al Buchanan, who played on the right wing of the three-quarter line last year, will be out of the game on Monday, and he will be replaced by Bill Scott. Al injured his shoulder in a practice match some time ago, and finds that he will be unable to perform at wing half as he was slated to do. This will be a loss to the Varsity crew, as Buck was moved in to wing half especially in order that he might be able to back up "Gee" Ternan, the fast Varsity five-eighths. Bill Scott has been drilled in the position thoroughly, however, and it is expected that he will put up a good exhibition.

24-12-21

VARSITY STAR OUT AGAINST CARDS. IN MONDAY'S GAME



"GEE" TERNAN, 'Varsity five-eighths, is vice-captain of the Blue and Gold squad, and from his position back of the scrum will direct the play of the Collegians' back division. "Gee" has proved time and again that he possesses that quality known as "football brains," and Vancouver rugby fans can depend upon him to put up a stellar exhibition on Monday.

24-12-21

RUGGERS WILL PLAY MONDAY

B. C. Collegians to Go Against Stanford at Brockton Point.

Touring California Footballers Due Tonight for Three Game Series Here.

Vancouver rugby fans are all set for the first big match of the international series, which will take place on Monday afternoon. The University of British Columbia squad, winners of the inter-collegiate title last year, are in the pink of condition and anxious to start, while the Cardinals, who arrive on the boat from Victoria this evening at 7.15, are also reported to be keen for the match.

TEAMS EVEN IN SERIES.

Each of these 'Varsity squads has one victory to its credit, the Stanford boys having won the match in 1919 by the score of 8-0, while the locals won the big match last year, 12-0.

The B. C. Varsity squad held its final work-out yesterday afternoon at the Y.M.C.A. gymnasium and on the Cambie street grounds, and afterwards sent a delegation around to President Bell-Irving to say that they were keen to go right ahead with the match on Monday, no matter how the grounds looked.

FIELD IN GOOD CONDITION.

The special grounds committee appointed by the Rugby Union visited the Point yesterday afternoon, and declared that the field was playable. This news was received with pleasure by the U.B.C. squad, and arrangements have been made to go right ahead with the big game on Monday afternoon. A referee will be chosen in consultation with the Stanford squad after their arrival.

The match is due to start at 2 o'clock, and there is no doubt that there will be a big gallery of spectators out to see what promises to be the tit-bit of the local rugby season.

24-12-21

British Columbia Varsity Defeats Stanford In Rugby Classic

Penwill and Gross Score Two Tries for U.B.C. Against California Footballers

Crimson-clad Ruggers from South Put Up Plucky Fight But Blue and Gold Has Edge All the Way in Annual International Intercollegiate Contest — Final Score Eight Points to Nil — Ternan, McLeod and Lynn Stars of Exciting Match.

OUTPLAYED and outgeneralled by the University of British Columbia ruggers, the famous Stanford fifteen went down to defeat by an 8-0 score yesterday afternoon at Brockton Point, before 5000 wildly cheering fans. The grandstand was packed to overflowing, the entire north section being filled with Varsity rooters, who cheered the Blue and Gold athletes on to victory, while the fans lined up five deep around the fence of the oval.

The U. B. C. students gave the Stanford squad a royal reception, greeting them as they trotted on to the field with "Kla-How-Ya, Stanford?" and sundry other yells. A large banner, done in the colors of both colleges, declared that "The University of British Columbia greets Stanford University." The college section of the grandstand was gaily bedecked in blue and gold; skull caps were everywhere in evidence, and three weirdly-attired yell leaders conducted the organized rooting, which played a big part in the victory of the home team.

U.B.C. PLAY SUPERIOR.

Superior play on the forward line, and better kicking in the back division, coupled with superior condition, gave the Blue and Gold athletes their victory over the Cardinals, and brought them the honors in the first intercollegiate match for the World trophy. Last year the U.B.C. won, 12-0.

Cheered on as they were by nearly one thousand enthusiastic students, the Varsity squad were masters of the game at almost all periods. They pressed the play into the Stanford area time and time again, playing a wonderful forward game. The huskies of the pack dribbled like seasoned soccer players, rarely ever letting the pigskin get beyond their control, and making many notable gains by putting the ball at their feet, instead of endeavoring to pass it out.

One try and one goal, for a total of eight points, were the means of victory. Not once did the Stanford squad cross the Varsity line, though on two occasions in the first period Dominey, the U.B.C. full, was forced to save. Penwill and Gross scored the trys for the Blue and Gold, while Val Gwyther converted the first, adding the two points.

At the conclusion of the game, the Varsity rooters went wild with joy, and when the final whistle blew, a score of them were on the field in a flash and the Blue and Gold players were carried shoulder-high to the dressing-room. A snake dance and a wild march followed, the U.B.C. rooters marching into town to tell the world what had happened.

FAST AND CLEAN GAME.

The game was fast and clean, and it was hard-fought all the way. During the first five minutes the Varsity crew started to press, and from the first their expertness at dribbling on the slippery field became apparent. Jack Patrick and Dave Wallace relieved the situation for Stanford with timely kicking, however, and the play went back into centre field. Both squads were working at top speed, and this speed never slackened until the final whistle went.

Varsity was forced back after their first sally, but MacLeod came to the rescue with a beautiful cross-kick, which was followed by neat dribbling. Soon the play was in the Stanford twenty-five-yard area, with the Blue and Gold squad pressing hard. Kenny Carlisle jumped into the limelight when he nearly broke through at this period, but he was nailed in time, and the played continued near the Stanford goal-line for five minutes.

GROSS CROSSES LINE.

Then came the first score of the game. George Gross grabbed the ball out of a loose scrum and bolted for the Cardinal line. He was tackled by two husky Cards, but managed to pass out to Penwill, who was coming behind. Penny slipped over the line, just near the posts, and Val Gwyther majorized without difficulty.

The Varsity rooters set up cheer upon cheer at this performance, both Penwill and Gross being honored with a "Skyrocket." The Blue and Gold supporters called for more, and their athletes responded gamely with another rush.

After the kick-off the Stanford squad took the offensive, and it was during this period that Dominey was forced to save twice. Two nice three-quarter runs were served up by the Stanford back division at this time, "Tiny" Lynn being the big factor in getting the runs started. The Varsity threes were on the job, however, and each man dropped his man with a neat tackle. Considerable ground was gained in these runs, however, and things looked bad for the local Varsity for a time.

Al Bickell, the fast Varsity forward, who is a past master of the dribble, was laid out at this time when he received a bad kick in the head. The Varsity crew finished the period one man short, but Al came back into the game when the second frame started.

Forster of the Cards showed up well at this time when he intercepted a pass from Gross and gained considerable territory. Clark came through with an excellent kick which assisted the Cards in their forward movement.

CLOSE CALL FOR VISITORS.

The Varsity squad took the offensive at the kick-off of the second period, and for fifteen minutes pressed the Cards. Reg Hodson and Harry Gunning, aided and abetted by Pug Greggor, nearly added another score just at this time, when Reg, by some excellent dribbling, got the ball right up to the Stanford line. Somebody kicked it too far, however, and there was a wild scramble for the pigskin, Pug Greggor and three Stanford men going after it. The Cards saved, and started a counter-rush after the kick.

Gee Ternan, who played a bang-up game all the way, stepped into the limelight again shortly afterwards when he came through with a wonderful run. When he tackled he passed out to Gross, some ten yards from the Stanford line. George did the necessary, slipping over the Cardinal goal line for the second try of the game. Val Gwyther kicked, but failed to convert as the angle was somewhat difficult.

KEEP UP FAST PACE.

During the remainder of the game the Varsity crew pressed hard, their superior condition showing up in this period. The Blue and Gold boys never slackened down the pace they had been setting, and time and time again the Stanford line was threatened. Johnny MacLeod nearly slipped through for three points on a line-in, but the referee's whistle saved Stanford. Johnny played a stellar game all the way.

The kicking of the Varsity backs was superior to that of Stanford, Dominey at full, MacLeod on the left wing, and Gee Ternan at five-eighths, all serving up some excellent kicks. George Davis, the Stanford full, was a little weak on the kicks, and Dominey had the better of any exchanges that took place. "Tiny" Lynn at half was perhaps the pick of the Cardinals, for he was in every play and showed up well on many occasions. He was closely marked by Bill Scott and Rex Cameron, however, and he had to travel to make any headway.

Matt Hazeltine at five-eights, and Art Wilcox on the three-quarter line were the best of the Stanford back division, though every man handled himself well. The Cards served up a number of excellent runs, and though the Varsity tackling was good, they gained many yards. Dave Wallace, the Cardinal captain, and Wilson, the Cardinal lock, were the pick of the Stanford forward line. The forwards did not combine as well as the back division, and they failed to make the best of many opportunities by attempting to handle the ball instead of leaving it at their feet.

B. C. VARSITY STARS.

It would be difficult to pick the stars on the Varsity squad. Every man of the scrum was right on his job, and each contributed in no small measure to the success of the team. Kenny Carlisle, Reg Hodson and George Gross were perhaps the ones who showed up best. MacLeod on the three-quarter line, Gee Ternan at five-eighths, and Dominey at full, were the strength of the Varsity back division.

Here are the teams:

Stanford—Fullback, George Davis; three-quarters, Kelley, Schlandeman, Rogers and Wilcox; five-eighths, Hazeltine; halves Lynn and Stevens; forwards, Wrenn, Maillot, Wilson, Patrick, Farris, Clark and Wallace.

Varsity—Fullback, Dominey; three-quarters, MacLeod, Penwill, Peter and Price; five-eighths, Ternan; halves, Scott and Cameron; forwards, Gross, Gwyther, Greggor, Hodson, Bickell, Carlisle and Gunning.

27-12-21

PAYS TRIBUTE TO U.B.C. SQUAD

Post 27-12-21

Rugby Winners Displayed Better Form Than Year Ago, Says Visitor.

Stanford Captain Declares Credit for Victory Goes to Local Forwards.

That University of British Columbia footballers deserved the victory over Stanford is admitted by officials of the California aggregation who paid tribute to the fine sportsmanship and playing of the intercollegiate champions.

Wilfrid H. Maloney, coach of the Stanford team, and president of the California Rugby Union;

"It was a fast game and must have been pleasing from the spectators' point of view. The home forwards played an excellent game. They packed in better and they dribbled better than our forwards. They were good on the short dribbles, which are essential on a heavy field. I think that our backs were superior, though they were never quite sure of their footing on the slippery ground.

"The B. C. boys put up a better game than they did last year, and they showed a greater knowledge of the game, especially among the forwards. I feel positive that our team will be much improved in the remaining two matches."

CREDIT TO FORWARDS.

Dave Wallace, captain of the Stanford team: "The home team played a great game and they certainly deserve credit for their win. The forwards played an especially fine game, and most of the credit for the victory belongs to them. We feel that the fellows played an exceptionally clean game, and we are, therefore, very pleased. We naturally feel very bad about losing this game, but I think that under the circumstances we did quite well. I am sure that we will put up a better game in the next two matches when we have had more time to become seasoned to this weather and to the playing field.

"But though we feel very bad about losing the game, we certainly give the U.B.C. boys credit for their win."

C. G. McLachlan, coach of the University of B. C. team: "The most gratifying thing of all was that, in spite of the hardness of the ground, there were no serious accidents, and that those which did occur were in most cases not attributable to the hard grounds. The Varsity pack has for merly demonstrated its ability to play an excellent game on a greasy, slippery field, but I think that today's game surpasses anything they have yet done. We must undoubtedly give credit to the forwards for the victory.

"The Stanford team is playing against very considerable handicaps, and it is to be regretted that the University of California has not continued in the game."

RUGBY LEADER PLEASED.

Mr. Richard Bell-Irving, president of the Vancouver Rugby Union: "The officials of the union are naturally very pleased with the excellent turnout for the first game of our international series. I think that the attendance just about equals that of Christmas Day last year, and it all goes to show that rugby has still an excellent backing in B. C.

"As for the game itself, I can only say that it was hard fought all the way, and that it was exceptionally clean. The Varsity team won by its forward play, their packing having control of the ball most of the time. Their dribbling was excellent, and they played the only logical game to play on a slippery field. I think that the best team won on the play, but I expect that we may see see Stanford team in more favorable light before the series end."

27-12-21

Sidelights On Rugby Battle

Post 27-12-21

There was a great crowd out to see the game.

* * *

And, as is usual with rugby crowds, they behaved very well. There was no attempt to get inside the oval and spoil the other person's view.

* * *

The Stanford squad received quite an ovation when they trotted out onto the snow-covered field. The Cards are a husky lot, but they met their match.

* * *

George Davis, the Cardinal full, sprained his angle in the second period and he may be out of the game on Thursday.

* * *

The only other casualty was Al Bickell, who got severely bumped on the head by someone's boot in the first half. He was out of the game for nearly fifteen minutes.

* * *

The bright Cardinal sweaters, and the Blue and Gold jerseys showed up to advantage on the field of snow.

* * *

The Stanford boys were disappointed that they did not beat the Varsity squad, and they all express the wish that the Varsity vs. Stanford game should be second or third on the list.

* * *

"Then we would have time to get over our journey," explained one member of the squad.

* * *

Reg Hodson, the Varsity captain, certainly set an excellent example for his players. He was right on the ball all the time, and never lost a moment in his follow-up.

* * *

Clare Dominey, the Varsity full, did some excellent kicking, though at times he is a little slow in clearing. He is undoubtedly one of the most promising players in B. C.

* * *

As usual, Gee Ternan was everywhere at once. He played a brilliant game, his tricky dodging and his fake pass fooling many an unsuspicious Card.

* * *

Wilson, the Cardinal lock, played a bang-up game on the forward line. He is husky and never loses a minute in his follow-up work.

When the Cardinal scrum heeled, they healed out cleanly. And didn't Tiney Tiny line that ball out to the threes neatly! We'll tell the world!

* * *

Matt Hazeltine played a steady, and sometimes a brilliant game at five-eighths, Danny Carroll's old postiion. But there is no one like Danny.

* * *

The Police Pipe Band made a great hit with the fans. The bobbies contribute their services gratuitiously, and their "music" was much appreciated.

* * *

Wrenn, who was with the Cardinals last year, played an excellent game in the front line of the Stanford pack.

* * *

Jack Patrick, who played an excellent brand of rugby last year, did not show up quite so well yesterday. He was second line man in the scrum.

* * *

Gross and Gwyther, in the front line of the Varsity scrum, met their match in the Stanford hooks, Wrenn and Maillot.

* * *

Former Yell King Meekison came out of his seclusion to lead the Varsity rooters. He assisted the present Yell King, "Brick" Anderson, during the second period.

* * *

"Meek" has been busy as captain of the Varsity Miller Cup squad and he has not had much time for yell leading. But his voice hath not lost its gusto, nor his right hand its cunning.

* * *

Art Wilcox, on the Stanford three-quarter line, used to star at American rugby. He took up the English game three weeks ago, and he certainly did put up an excellent exhibition.

* * *

That is one of the handicaps under which the Cards battled. They could not start training until after the American rugby season was over.

* * *

Gwyther showed that he knows the game early in the second half when he marked a kick, and gained several yards on the counter-kick.

* * *

The Vancouver "rep" team will meet the Cards on Thursday afternoon at 2:15 o'clock, in the second game of the series.

27-12-21

U.B.C. LADIES TO PLAY SERIES IN OKANAGAN

Post 28-12-21

College Basketballers Depart for Interior for Series of Games.

Varsity ladies' basketball team left last evening for Naramata, where the collegians will play a three-game series against leading quintettes of the South Okanagan. On Wednesday evening the U. B. C. ladies will meet the Naramata girls in the first game.

On Friday evening the visitors will travel across the lake to Summerland, where the second game of the series will take place. And on Monday following the U. B. C. squad will play in Penticton against a ladies' team there.

The University girls will be the guests of the Naramata team which came down to Vancouver for a three-game series last year. At that time the Naramata squad showed up well, losing two games to U. B. C. and winning one from King Edward. This is the return trip which was suggested by the Okanagan visitors during their trip last year.

The Varsity ladies' team has been practising faithfully during the past month, and though they have not taken part in many games, they have an excellent record. The Crofton House League, in which this team is entered, does not start until after the New Year.

The ladies who will make the trip are: Mrs. P. A. Boving, honorary president of women's athletics; Miss Gladys Weld, centain and centre; Miss Evelyn Eveleigh and Miss Helen Tatlow, forwards; Miss Eloise Angell and Miss Anna Stevenson, guards, and Miss Isabel McKinnon, spare.

The team will return on January 5, in time to cross over to Victoria with the other teams for the annual series of games there.

28-12-21

U.B.C. TO PLAY NAVY FIFTEE

Post 29-12-21

Collegians Will Meet H.M.S Raleigh Squad at Point Saturday.

Visiting Bluejackets' Request to Oppose Varsity Is Granted by Union.

Stanford ruggers will not play t navy fifteen after all. This decisi was reached yesterday afternoon af consultation between the officials the Vancouver Rugby Union and the of the team on the H. M. S. Raleigh and representatives of Varsity.

The officials of the V. R. U. co veyed to the naval ruggers the de sion of the meeting last evening, a the officials of the latter organizati though they were quite prepared play any team that the Vancouv Union decided upon, expressed a sire to go ahead with the origi schedule against the B. C. Varsi The navy men have been looking f ward to the match, and though th would be pleased to meet the St ford team, they desire, first of all, meet the University boys.

After the consultation, Preside Bell-Irving announced that, in vi of the expressed wish of the na officials, the original plan would adhered to.

SIX REGULARS OUT.

The Varsity team will not be at f strength, for no less than six of first-string men will not be able play. "Reg" Hodson, captain of squad, is in Victoria at his home the remainder of the holiday. "Pe Greggor, the Varsity lock, twisted ankle during the first period of game last Monday and will probal be out.

Eric Peter, on the three-quarter li will also be out on account of injuri while Price, the right wing man, is of town. Al Bickell and Bill Scott also out of the city on their holida and it is doubtful whether they v be available.

ENGAGED IN SOCCER.

Johnny MacLeod and Rex Came will also be out, as they will be pl ing with the Varsity soccer team an important league match. They fo two very important sections of Varsity forward line in the foot league, and their services are ab lutely needed on Saturday.

This means that a large number second, and even some third men, be moved up for the exhibition ga on Saturday. This will suit the m men, as the officials of that te declared that they are very much of practice and not by any means condition. They feared that if t played Stanford the match would too one-sided.

29-12-

VARSITY-RALEIGH GAME CALLED OFF

Post 30-12-21

Grounds Are Declared Unfit for Rugby Match Tomorrow.

The game between the Varsity and the H. M. S. Raleigh teams has been called off. Following an inspection this morning of both Brockton Point and King Edward High School grounds, it was decided to abandon the match. The Brockton Point playing field is still covered with considerable water, and the ground beneath is so hard that a crowbar can not be forced down to the drains.

The King Edward grounds are too hard to permit playing, even if the weather moderates between now and tomorrow afternoon. The Brockton Point field is being saved for Monday's international tussle.

30-12-21

8

B. C. Varsity Ladies Win Two Matches In Interior

PENTICTON, Jan. 3.—The University of British Columbia ladies' basketball team which is in the Okanagan for a three-game series with local squads, registered their second victory here on Saturday evening when the collegians defeated a local team, 24-3. The University girls had things almost all their own way, being superior in combination and shooting, but the home squad fought gamely.

The game at Naramata on Friday evening resulted in a 33-9 win for the visitors, their team work and shooting proving considerably superior on this occasion also.

3.1.22

VARSITY ATHLETES FOR CAPITAL CITY

Collegians Will Make Annual Trip to Victoria This Week.

Officials of the men's and women's athletic associations of the University of British Columbia are busy preparing for the annual trip of the Varsity athletes and their supporters to Victoria, where a series of games will be played. The collegians cross to the capital on Friday morning, returning on Sunday afternoon's boat.

Rowing, swimming, basketball, badminton, grass hockey, Rugby and a half-mile relay race are on the programme and the students will have a busy time. Last year they lost out in the total, winning four out of nine matches that they played. In former years they made a clean sweep of the series.

Officials of the men's athletic association will be at the students' council offices from 11 o'clock until 2 tomorrow will sell tickets to those who wish to cross with the teams.

4.1-22

CLEAN SWEEP FOR VARSITY BASKETERS

Co-eds Win Three Matches Against Teams in Interior.

Varsity ladies' basketball team returned yesterday from the Okanagan Valley, where they made a clean sweep of a three-game series against leading quintettes. The collegians rolled up a total of 85 points, having only 13 scored against them.

The first game was played at Naramata against the home squad there. It resulted in a 33-9 win for the visitors. The second game was against the Penticton ladies in Penticton, the Varsity squad winning 24-3. The third game was to have been against the Summerland ladies, but the Kelowna quintette, champions of the Okanagan, was brought down to play the successful visitors. The game took place in the Summerland gymnasium, and the Varsity squad had no trouble winning 23-1.

All the games attracted large crowds, the Okanagan people being very keen on the hoop game. Six players, accompanied by Mrs. P. A. Boving, made the trip, and the team for each game lined up as follows: Forwards, Miss Eve Eveleigh and Miss Helen Tatlow; centre, Miss Gladys Weld; guards, Miss Eloise Angell and Miss Anne Stevenson.

5.1.22

All Aboard for Capital!

U.B.C. Athletes Off Friday

Three Hundred Collegians to Invade Victoria for Annual Games.

Rugby, Basketball, Rowing, Swimming, Hockey and Badminton Contests.

The oarsmen who will represent the University of British Columbia at Victoria during the annual games there left this morning for the Capital City. The Varsity Club found itself unable to bear the expense of shipping a boat for one race, so the oarsmen who are to participate have crossed over to the island a day ahead of schedule to have one or two trial spins over the Gorge course in the shell which they will use on Friday. The Varsity team for the lapstreak fours sprint is: Cyril Jones, W. O. Banfield, McLaren and Wells Coates (stroke).

VARSITY athletes and their supporters to the number of nearly 300 will cross over to Victoria tomorrow morning for the annual series of games against Capital City squads.

The collegians will reach Victoria about 2:30 o'clock in the afternoon and proceed almost at once to the harbor where the first contest of the series will take place. Rowing was established at the University of British Columbia just this fall and the Varsity Rowing Club will make its debut against the rowers of J.B.A.A. in a lapstreak fours sprint. The race is billed for 3:30. The teams:

Varsity—Cyril Jones W. O. Banfield, McLaren and Wells Coates.

J.B.A.A.—Raybone, Lumsden, Walker and Temple.

BASKETBALL FRIDAY.

On Friday evening the Varsity basketball quintettes will be seen in action at the High School gymnasium. The first game, between the Victoria College and the Varsity Senior B squad, is billed for 7 o'clock. The collegians are taking over a strong team, and they will put up a big bid for the honors. The teams:

Varsity—Peck and Stevens, Penwill, Turnbull and Bassett.

Victoria College—Ryan and Streeter, Hartley, Webster and Forbes.

The second game of the evening will see the Varsity ladies' team in action against the Victoria College ladies. The local collegians have just returned from the Okanagan where they made a clean sweep of a three-game series against Naramata, Penticton and Summerland, and they expect to go into the game at Victoria at full strength. The team:

Varsity—Guards, Miss Eloise Angell and Miss A. Stevenson; centre, Miss Gladys Weld; forwards, Miss Eve Eveleigh and Miss Helen Tatlow.

The final game of the basketball series will be between the Varsity Senior A squad and the J.B.A.A. quintette. The Bays are lining up a strong team, but the Varsity quint has been making good in fast company here and will undoubtedly put up a good game. The teams:

Varsity—Elliott and Lewis, Wilkinson, Bickell and Fisher.

J.B.A.A.—Whyte and Watson, Little, Allan and McKinnon.

SWIMMING GALA.

Saturday will be a busy day for the collegians, as three games, a relay race and a swimming meet are on the programme. The day's activities will commence at 11 o'clock at the Jubilee Hospital grounds when the University ladies grass hockey squad will meet the Victoria ladies.

Two important Rugby games are on the bill-of-fare for Saturday afternoon at Oak Bay. In the first match, which is billed for 1:30, the Varsity Miller Cup squad will stack up against the J. B. A. A. team which plays in the regular league series over there. This will give the fans an opportunity to judge the relative play of the two leagues, though the collegians will not be at full strength, a number of intermediates being moved up to fill vacancies.

The second game will be a regular McKechnie Cup match between the Victoria "rep" squad and the Varsity first team. The collegians will be at full strength for this important match, and they promise to field as strong a team as they had on Christmas Day against Stanford. The selection committee will name the players this afternoon after today's workout. The Varsity crew have held workouts on Saturday and Tuesday as well as today, and they are in fine shape for the game.

RELAY RACES.

Between Rugby games the fans will have a chance to see a little track work. Two relay teams of four men each, representing the Varsity and the J. B. A. A. will compete in a half-mile race. The University Track Club held an elimination meet at the Point recently and the following won places on the team: Pete Palmer, Louis Eckert, Hugh Russell and Doug. Rae.

After the Rugby games, the scene of action will be shifted to the Y. M. C. A. swimming tank, where the Varsity mermaids and mermen will compete with the best that the J. B. A. A. can produce in the following events: Men, 50 yards free style, 100 yards free style, 50 yards backstroke, 160 yards relay race, and plunge for distance. Women, 50 yards free style, 220 yards free style, 160 yards relay race, and fancy diving.

A dance in the Empress Hotel will bring the activities of the day to a close.

The badminton contests, men's, ladies and mixed doubles will be held at 4 o'clock on Friday afternoon at the J. B. A. A. gymnasium, according to word from Victoria this morning. The James Bay Athletic Association has wired to the Varsity officials stating that full privileges of their clubrooms and equipment will be extended to all Varsity visitors.

VARSITY TURNS IN WIN OVER SAILORS

H. M. S. Raleigh Soccer Eleven Beaten in Fast Match.

Despite the heavy grounds, spectators at Cambie grounds yesterday were treated to a splendid exhibition of soccer when the local Varsity squad came out on the long end of a 2-1 count against the H.M.S. Raleigh boys. The visitors had tough luck in their shooting and on the run of play deserved to win. The "Rah Rah" boys were shy several of their regulars, but filled in as best they could and played one man shy. The spectacular saves of Ward in goal for Varsity was a big factor in the naval lads defeat. The first goal was rushed through by Johnny McLeod of Varsity. His teammate Lundie at centre sent in a hot shot which beat the Raleigh goalie all the way.

In the second half the naval lads went off with a rush and soon bulged the net when Carter, playing a whale of a game at outside right, sent in a scorcher, giving Varsity goalie no chance to save. Baker, Entwhistle and Ward were the pick for the winners, while Carter, Critchfield and Heathcote starred for the losers. The teams:

Raleigh — Heathcote, Trinberson, Grindle, Ewine, Carlil, Todhunter, O'Callaghan, Forrest, Reid, Critchfield, Carter.

Varsity—Ward, Baker, Calder, Buckley, Jackson, Entwhistle, McLeod, Lundie, Agar, Rushbury. Referee—Hines.

5.1.22

Complete List of Christmas Exams. At B.C. University

Large Number of Students in Variety of Subjects Figure in Results—Present Enrollment Exceeds 1000.

RESULTS of the Christmas examinations at the University of British Columbia have just been announced from the office of the registrar. No diplomas are issued on the results now published, but the marks will be consolidated with those awarded in the spring examinations in order to determine the final standings in May.

The continued large attendance at the University is shown by the lengthy pass list which is appended. More than 1000 students are now enrolled in the various classes.

Results in English 9 will be announced later.

The results in the different subjects follow:

ARTS AND SCIENCE.

Scientific Basis of Agriculture.

Second Class—Mary L. MacKenzie, H. W. Johnson.

Passed—J. L. (Miss) Steves.

Bacteriology.

First Class—Margaret W. Higginbotham, Freda M. Handford, Arthur L. Buell, Norman L. Cutler.

Second Class — Wm. E. Harrison, Helen M. Bennet, Alexander Zoond, Beatrice Hood-Barrs.

Passed—John C. Wilcox, Everilda Wilson, Marjorie Agnew, Chas. M. Barton, E. C. Hope, A. H. Plummer, Harold L. Steves, H. C. MacCallum, Beatrice A. Pearce, F. J. Welland, Louise Cook, Harold G. Etter, Dorothy M. Rogers, Gertrude M. Smith, G. M. Clandinin, G. M. Kirkpatrick, W. G. Mathers, G. W. Rowley, H. M. Russell, C. T. Townsend, F. A. Turnbull.

Biology 1.—Pass.

First Class—M. Sing, M. L. Elliott; Mills; Woods.

Second Class—Notzel, Edwards, B. E. Sutherland, Hennessy, Sheppard, Whitworth, Allen, Chapin, Cranston, Ebert, Haywood, Effinger.

Passed—Florence Clark, Penwill, M. K. Clarke, Stepler, Christie, Meredith, H. I. Clark, Cowan, McDougall, Roberts, Bourgue, Kier, Ingledew, E. S. Stuart, Welch, Clever, Kay, Langtry, McLennan, Angell, J. Cowx, Jno. L. Davidson, Nicholson.

Biology 1.—Distinction.

First Class—Craig, Jean Davidson, E. H. Bell, Ethel McLean, Binney, Fee, Kerr, MacKinnon, Forward, Munn, Chapman, Coates, Hood, Inglis.

Second Class — S. Palmer, Shaw, Reilly, D. McKay, Murray, Pollock, Rickard, Tisdall, Byrne, Lewis, Ross, Daly, Emery, J. D. Jones, Sparks, J. C. Bell, McRae, Morehouse, Clague, Stewart, Whiteside, Anders, Knowling, MacDonald, Manson, Simpson, Cameron.

Biology 2.

First Class—Grace Smith.

Second Class—Wilcox, Dickson, Casselman, Mathews, Osterhout, Agnew, MacNeill.

Passed — Jean Henderson, Gladys Weld.

Biology 4.

First Class—R. E. Foerster G. M. Smith, Turnbull, Agnew, Buell.

Second Class—Clandinin, Shier, Stephens, Lipson, MacKecknie, Kilpatrick, Teeple.

Passed—MacKay.

Botany 2.

First Class—Cutler, Bolton.

Second Class—Margaret I. Clarke.

Botany 3A.

First Class—Cutler, Richards, Dunbar.

Second Class—Cavers, Kelly, Woods, Mathers.

Passed—Fulton, Phillips.

Chemistry I.

First Class—Adalene Arkley, Minnie A. Young, Grace E. M. Smith, Stanley T. Arkley and Mary Harvey.

Second Class—L. A. Murphy, D. P. Watney, C. J. Duncan, M. G. Teeple, W. I. Griffith, A. B. McLennan, D. R. Jones, K. D. Shorney, H. C. McIntyre, T. P. Hennessy, A. W. Aylard, A. G. Winter, A. Pike, E. J. Bloomfield, O. G. Baillie, B. G. Griffith, E. Forster, G. G. McKenzie, Marjorie Westman, C. Nikiel; J. Chell, Muriel M. Moffatt and D. P. Keenan.

Passed—H. S. Gutteridge, G. A. Allen, D. G. Rickard, J. M. Railton, M. J. Spencer, C. W. Argue, M. E. Wright, G. W. Challenger, L. A. Atkinson, K. P. Caple, S. Gibson, William Singleton, J. F. DeWolfe, H. M. Morrison, F. E. Newcombe, D. W. Thompson, W. G. Woodsworth, L. W. McKay, K. B. Taylor, A. D. McNicholl, E. D. Spicer, V. M. Swencisky, J. J. Biely, B. I. Sutherland, G. Newcombe and M. E. Kerr.

Chemistry I.—Distinction.

First Class—R. W. Ball, G. R. Robinson, T. G. Buchanan, Lucy A. Sheppard, S. B. Ingram, E. G. Jones, E. A. L. Innes, J. E. Morsh, J. E. Kania, G. Mordy, G. C. Cox, A. R. Fee, F. R Fraser, R. L. Miller, J. C. W. Scott, J. C. Oliver, S. L. Thrupp, E. S. Cross, H. C. Davidson, R. E. White, E. H. Nunn, O. H. Gill, K. M. Inglis, F. J. Owen, F. E. Ridley, C. M. Aylard, R. H. Bayliss, T. M. Louden, J. E. Clague, M. Israeli, S. M. Dudley, M. M. McKee, L. M. Stepler, H. C. Etter, M. M. Malcolm, C. G. Martin, A. Hedley, S. M. Manning, F. R. Barnsley, M. C. Binnie, J. L. Fisher, F. G. Tarr and C. J. Timleck.

Second Class—E. R. G. Richardson, R. B. Shaw, M. M. Thorburn, J. H. Wilkinson, F. M. Hale, M. Miyazaki, I. L. Bennett, D. B. Hart, A. G. A. Larson, J. M. Agar, C. W. Leek, N. A. Stewart, F S. MacKinnon, T. A. Turnbull, A. R. Woodhouse, Norah, Armstrong, G. G. Lambert, T. H. Bourgue, K. Leong, K. A. Schell, K. S. Brown, G. C. Martin, J. H. McRae, M. Tamura, Elsie D. Wood, W. H. Gage, P. G. McLennan, W. A. Wilander, H. C. James, G. B. Carpenter, M. E. Coulter, L. S. Mounce, L. O. M. Tiffin, L. Wilcox, G. B. Hislop, J. Coux, C. A. Kelly, F. H. Penwill, P. Price, T. W. Brown, B. S. Coughlan, J. A. R. Dalton, W. H. Welch, W. A. Jones, G. B. Emery, J. W. Morehouse, H V. McLoughry and H. L. Purdy.

Passed—E. S. Gruchy, A. A. Lambert, R. D. Baxendale, J. W. B. Shore, O. Fanning, O. M. Laffere, H. V. Warren, J. L. Gillen, A. C. Law, G. M. Abernethy, J. E. Whitworth, L. H. Woodard, J. R. Ingledew, Marion O. R. Roberts, A. B. Thompson, F. H. Smith, Jean Thomson, B. C. Alexander, E. F. Chapman, Dorothy C. Peck, H. S. Johnston, J. C. Shaw, H. E. Parsons, F. M. Chapin, J. C. Wallis, E. S. Stuart, Marion E. Foerster and E. G. Peter.

Chemistry II.

First Class—H. D. Wallis, H. E. Bramston-Cook, A. J. Napier, F. G. Elliott, G. W. Sweny, Frank Charnley, M. J. C. Dickinson, W. E. Harrison, J. G. Bell, N. Fogo, J. Huggett, L. B. Stacey and J. C. Wilcox.

Second Class—Helen Bennet, H. A Pearse, Marion Wilcox, G. M. Kirkpatrick, G. H. C. Norman, E. Wilson Roy MacNeill, Wm. Smitheringale R. V. Wilcox, J. A. C. Harkness, R. M Jackson, Leila Carson, H. C. Giegerich Margaret Higgenbotham, F. Turnbull G. C. Lipsey, G. M. Smith, John Albo L. K. Bickell, E. C. Hope, M. Kagnoff A. H. Plummer, C. M. Barton, D. B. Hardie, J. E. Underhill, W. Heaslip, R. H. Hedley, J. C. McCutheson, C. T. Townsend, D. J. Emery, S. A. Falconer, R. S. Manson, R. L. McLean and P. F. Peele.

Passed—F. W. Coffin, F. F. Osborne, G. W. Rowley, C. H. Stockwell, F. J. Welland, A. H. Finley, P. B. Stoyan, Alexander Zoond, C. N. Disney, Dorothy Rogers, H. L. Steves, J. M. Wolverton, L. G. Trorey, G. C. A. Jackson, G. E. Woodworth, Valentine Gwyther, R. H. Ferguson, V. J. Eby, B. Gill, H. C. McCallum and G. F. Sutherland.

Chemistry II.

First Class—B. Munn, H. A. McColl, R. N. Crozier, F. H. Bell, Carl Tolman, J. S. Daly and W. W. Simpson.

Second Class—G. A. Lewis, S. T. Moodie, F. P. Sparks and A. F. Gill.

Passed—J. R. Leask, D. C. Mackay, G. Wooliams, L. Gaddes, Mary Tisdall and Ethel MacLean.

Chemistry III.

First Class—J. F. Brown, Ure, Sivertz, Harrison, Cavers and Fraser.

Second Class — Orford, Hallett, Fleming, Davidson, Yonemoto, Richards, Cameron, Pearse, Barry, Laird, Dean, Shier, Graham, Hooper and Loveridge.

Passed—Clandinin, McCallum, Mathews, Pye, Cutler, Anderson, Stephens, Wilkinson, Bennett, Higginbotham, Landon, Mathews and Welland.

Chemistry 5.

First Class—Wm. Ure, Christian Silvertz, W. A. Gale, H. R. Offord, Helen N. Mathews, G. H. Fleming, W. E. Graham.

Second Class—G. T. Loveridge, L. T. Hallett, H. A. Pearse, E. C. Wilkinson, Duncan Fraser, E. S. McColl, A. A. Todd, A. J. Anderson, H. Doyle.

Passed—C. W. Hooper, R. K. Cameron, W. C. Hatch, C. M. Dean, G. C. Gross, N. M. McCallum, M. E. Gibbons, C. A. McVittie, W. D. Burton, J. R. Giegerich, W. S. Hanna, T. D. Guernsey, J. W. Shier, G. S. Cameron, C. J. Cook, H. C. Gunning, Reginald Hodson, H. A. MacKechnie, W. W. Forrester, D. H. Rae, H. M. Rice, S. R. Say, Thomas Spargo, H. Yonemoto.

Chemistry 6.

First Class — J. A. Harris, W. O. Banfield, D. F. Stedman, A. E. Boss, R. S. Jane.

Second Class—W. A. Gale, S. R. McDougall, E. S. McColl, W. S. Peck, W. H. Gray, Rona Hatt, Harold Doyle.

Passed—A. A. Todd, L. D. Shaw, W. G. Hatch.

Chemistry 7.

First Class—S. R. McDougall, L. W. McLennan, James A. Dauphinee, B. A. Eagles.

Second Class—J. A. Harris, A. L. Urquhart, W. O. Banfield, H. Doyle.

Passed—Rogers, A. A. Todd, R. Hatt, C. B. Weld, W. S. Peck, W. A. Gale, E. S. McColl, L. D. Shaw.

Chemistry 8.

First Class—D. F. Stedman.

Second Class—W. A. Gale, H. Doyle, L. W. McLennan, S. R. McDougall, W. S. Peck.

Passed—O. A. E. Jackson, E. S. McCall, N. W. McLennan, R. Hatt, A. L. Buell, A. A. Todd, Orson W. Banfield, L. D. Shaw.

Chemistry 9.

First Class—Dauphinee, Eagles, McLennan, Jane, Stedman.

Second Class—Hatt, Urquhart, Melville, Harris, Weld, Rogers, Gillie, Gibbon.

Chemistry 12.

First Class—Donna E. Kerr, R. S. Jane, A. E. Ross, K. B. Gillie.

Second Class—Violet E. Dunbar, Freda M. Handford.

Passed—John Melville.

Economics 1.

First Class—V. G. Mather, J. J. Woods, K. Dodds, G. S. Miller, Garrett Livingston, W. H. Wheeler.

Second Class—Cyril Jones, W. J. Eades, T. H. Goodwin, C. G. Evans, N. V. Cavers, F. J Welland, G. E. M. Smith, M. C. L. Astell, J. R. Davidson, R. F. C. Marrion, W. E. Schmidt, A. G. Brunn, K. M. Reynolds, E. J. Dunn, R. M. Brink, E. Wilson, F. R. Fraser, H. Yonemoto, Annie L. Campbell, T. J. Keenan, J. C. W. Scott, A. S. Gillen, G. E. Mather, C. Tolman, N. Clifford, D. J. Anderson, J. E. Hill-Tout, R. N. Crozier, H. C. McColl, F. C. Stewart, V. H. Sansum, A. Blair, J. H. Creighton, G. B. Hislop, J. Albo, A. Pike, H. R. Henderson, J. C. Paradis, K. Miller, C. N. Taylor, L. G. Baker, J. E. Eades, C. M. Aylard, D. C. McKay, W. F. Evans, J. E. Gibbard, J. A. Grant.

Passed—J. L. Schaffer, J. S. Burton, W. J. S. Pye, J. S. Burton, M. L. Elliott, E. L. Knowling, R. J. Lanning, L. Bennett, L. E. Munn, S. Palmer, H. B. Smith, J. L. Strauss, G. R. Montgomery, S. T. Moodie, F. H. Bell, I. D. Freeman, T. V. Berry, R. T. C. Ledgey, M. Harvey, J. A. Lundie, L. W. Edgett, R. A. McWilliam, H. Yonemura, H. M. Bennett, H. T. Allen, H. C. Stringer, L. L. Landon, O. W. Canfield, A. F. Gill, W. K. McKee, D. B. Smith, A. E. Richards, R. W. Parker, I. I. Abel, G. Hobson, C. W. Hodgson, L. C. Colton, H. B. Cantelon, M. E. Goodchild, J. M. McGregor, R. Topper, M. E. Carrico, A. E. Grauer, M. L. Fawcett, E. O. Ormrod, M. A. Brown, W. C. Kelly, A. M. Bull, P. S. Curtis, F. N. Jones, J. D. Jones, L. M. Cornyn, E. B. Harman, M. R. Tisdall, G. E. Woolliams, L. A. Carson, R. M. Johnston, A. O. Thomson, M. G. Crandall, B. C. Fitch, F. G. Futcher, W. L. Hardil, N. Burns, A. L. Grant, I. J. Breese, J. Telfer, G. Doidge, L. H. Sommerville.

Economics 1—Distinction.

First Class—Grace Smith, Kathleen Dodds, Vera Mather.

Second Class—T. J. Keenan, G. S. Miller, H. Yonemura, R. M. Brink, L. P. Morgan, H. B. Cantelon, C. W. Hodgson, J. E. Gibbard, M. A. R. Kearns, W. F. McKee, T. A. Stewart, C. Tolman.

Passed—Mary Harvey, L. W. Edgett, A. E. Grauer, Greta E. Mather, R. A. MacWilliam, H. C. Stringer, K. B. Taylor, G. H. Goodwin, W. C. Kelly, H. A. McColl, H. N. Cross, J. J. Schaffer.

Economics 2.

First Class—R. M. Brink, D. C. Dawson, J. A. Grant, A. M. Nurst, L. T. Morgan.

Second Class—I. J. Breeze, J. S. Burton, G. S. Miller, V. L. Anders, H. Yonemura, E. H. Ellis, W. H. McKee, C. W. Hodgson.

Passed—A. H. Ray, M. C. L. Astell, L. W. Edgett, H. C. Stringer, M. A. R. Kearns.

Economics 2—Honors.

First Class—H. M. Cassidy, D. M. McIntyre, L. A. Morrison, M. L. Reid.

Economics 3.

First Class—Norah E. Willis, Dorothy H. Walsh.

Second Class—Doris E. Lee, Charlotte I. Johnston, Allan H. LeNeveu, Mrs. Norah K. Purslow, Gerald B. Switzer, Ruth E. Verchere, Izeyle V. Aconley, Mary L. Bulmer, Doris A. Dowling, Helen Keir, Mary E. Tupper.

Passed—Osbert M. Sanford, Alan R. MacNeill, Gwendolyn Robson, Gerald G. C. Kerr, Everitt S. J. Fleming, Mildred Osterhout, Mary H. English, Margaret I. Kerr, Kirsteen M. Leveson, Margaret P. Lindsay.

Economics 4.

First Class—Frazer M. Wallace, Allan H. Le Neveu.

Second Class—George S. Clark, E. H. Ellis, Norah K. Purslow, Georgina E. MacKinnon, Willard A. Thompson, Keith D. Shaw, C. Y. Robson, Edna F. Balaird.

Passed—V. L. Anders, L. E. Wells, A. E. Vogee, D. C. Dawson, Alan D. Hunter, Margaret I. Kerr, A. H. Ray.

Economics 4.

First Class—W. R. McAfee.

Second Class—George W. B. Fraser, Mary L. Reid, Donald M. McIntyre.

Economics 7.

First Class—G. S. Clark, N. A. Robertson, K. D. Shaw.

Second Class—F. M. Wallace, A. H. Ray, G. N. Weld, E. H. Ellis, A. R. MacNeil, R. Hunter, W. A. Thompson, J. V. Clyne, D. C. Dawson, D. A. Dowling, M. A. McLoughry.

Passed—J. M. Arkley, C. Collard, A. D. Hunter.

Economic 7—Honors.

First Class—M. L. Reid.

Second Class—W. R. McAfee, G. W. B. Fraser, D. M. McIntyre.

English 1 A.

First Class—J. R. MacDonald, Dodds, C. J. Duncan, J. A. Hamilton, E. L. Graham, Harvey M. Harkinson, Woodsworth, Ingram, Morsh, G. E. M. Smith, W. J. Eades, Hanson, W. C. Kelly, Schaffer, Thrupp, Williamson, L. A. Atkinson, R. B. Shaw, Chapman, A. R. Fee, McKillop, H. A. Thompson, Anthony, T. W. Brown, Dunn, J. W. Millar, E. M. G. McGill, L. A. Murphy.

Second Class—Barton, Gage, Ledingham, Sheppard, Baylis, J. E. Eades, Hallamore, Horne, Mather, Pike, B. E. Sutherland, Canfield, Clague, J. H. Craig, Gignac, Kempton, Lyne, Rowan, J. C. Scott, Baynes, M. J. McDougall, De Wolfe, Milne, D. A. Murray, H. G. MacGill, Jane Wilkinson, John Wilkinson, Winter, M. K. Woods, H. C. MacIntyre, Dowling, Foyler, F. M. Hale, W. M. Hall, F. S. MacKinnon, Rilance, Shotton, Thorburn, N. E. Morrison, Swanson, Laing, Ball, Eckert, Gertrude Emery, W. F. Evans, Farrington, Fennell, Gillen, Malott, McMeans, Oliver, E. A. Patterson, N. A. Stewart, M. M. Thomson, Young, Grich, H. B. Smith, D. J. Bell, J. Christie, S. Gibson, Gorringe, Grauer, I. Hughes, Kennan, M. E. Kerr, P. G. McLennan, Owen, M. A. Roberts, S. M. Roberts, Sansum, Shornew, Warren, Innes, Buckley, Gutteridge Townsend.

Passed — Greggor, Jenney, Liersch, Miyazaki, Payne, Schell, Hardie, E. A. Livingstone, Lynn, Arkley, A. Blackburn, E. W. Bell, C. MacDonald, K. G. MacKenzie, Nicol, Shore, M. G. Sutherland, Tatlow, Tiffin, D. P. Keenan, G. Allen, G. Anderson, Cowx, D. Fee, J. Fisher, Ladner, C. G. Martin, A. B. McLennan, Railton, Reynolds, J. C. Shaw, Sien, St. Denis, Stevenson, Topper, Whittaker, Wallis, Whitworth, O. H. Gill, J. Ross, Challenger, L. W. McKay, T. G. Wilkinson, M. McIntyde. S. Arkley, Creighton, Foran, W. I. Griffith, H. S. Johnston, Leveson, Mills, Montgomery, McLarty, Rickard, Watney, B. G. Griffith, Moore, Buchanan, J. E. W. Davidson, Ford, Inglis, D. R. Jones, Jude, E. I. Martin, McGuire, L. W. Shaw, Tinleck, R. E. White, M. E. Wright, S. V. Wright. Baillie, Byrne, D. Carter, Ebert, Gillanders, Gregory, Haywood, Kay, Lindsay, McGugan, M. McKee, L. M. McLean, E. M. Robertson, String, Tamura, Tipping, B. I. Sutherland, Agar, Bowser, K. S. Brown, Carrico, Forster, G. C. Martin, Hatfield, Penwill, N. Armstrong, Dudley, Kania, Knowlton, A. Law, Mowatt, J H. McRae, Shiels, B. R. Welch, Gustafson.

English 1 B.

First Class—C. Duncan, J. Hamilton, H. MacGill, S. Ingram, K. Dodds, J. Ledingham, S. Wright.

Second Class — E. Chapman, J. Creighton, J. E. Eades, W. J. Eades, G. E. H. Smith, V. Mather, J. Morsh, S. Thrupp, J. Ross, V. Bell, M. Kerr, J. MacDonald, H. Thompson, T. Brown, J. Craig, E. Graham, E. Dunn, E. MacGill, J. Oliver, E. Rilance, J. Cowx, J. Fennell, T. Foran, F. Lyne, C. Barton, A. R. Fee, G. Hallamore, H. Jude, J. Scott, L. Tiffin, O. Canfield, J. Shotton, E. Bell, J. Gillan, L. Sheppard, J. Shore, F. Slingerland, MacBeth, H. B. Smith, R. Ball, M. Harvey, W. Horne, L. Atkinson, L. Murphy, W. Gage, J. Kania, W. Kelly, A. Larson, C. MacDonald, F. McLeod, V. Sansum, Jane Wilkinson, John Wilkinson, F. Innes, A. Laing.

Passed—C. Dowling, P. Greggory, E. Jenney, I. Kempton, C. Nelson, A. Pike, H. Fowler, S. Roberts, M. Thorburn, W. Woodsworth, A. Arkley, G. Carpenter, M. Marico, J. Clague, J. Millar, G. Montgomery, D. Murray, J. Schaffer, B. Welch, M. Woods, C. Argue, F. Hale, W. Knowlton, J. Leveson, A. Stevenson, A. Thompson, W. Tipping, H. Buckley, R. Baylis, D. Carter, L. Eckert, Gertrude Emery, D. Fee, F. Futcher, G. Meredith, J. McMeans, K. Reynolds, K. Schell, K. Shorney, E. Wilby, C. Zink, J. Hill-tout, L. McKay, T. Wilkinson, J. Davidson, J. Ebert, N. Malott, L. Mowatt, E. McLarty, G. Robinson, Jean Thomson, H. Warren, H. Whiteside, O. Gill, M. Blackburn, H. MacIntyre. M. Coulter, Geoffrey Emery, E. Forester, S. Jackson, E. Kay, L. McKillop, J.McRae, F. St. Denis, N. Stewart, J. DeWolfe, S. Dudley, W. Hail, E. Lane, M. Lindsay, F. MacKinnon, F. Painter, J. Railton, M. Spencer, R. Tapp, J. A. Thomson, D. Watney, N. Whittaker, A. Winter, E. Livingstone, C. Townsend, O. Baillie, A. Graner, W. Griffith, E. McGugan, F. Owen. M. Sutherland, M. Topper. J. Whitworth, K. Logan, M. Swanson, R. Mills, A. McNicholl, E. Nunn, M. Roberts, M. Westman, R. White, L. Wilcox, C. Willamson, M. Williamson, F. Penwill, G. Anderson, M. Boulton, T. Buchanan, E Farrington, T. J. Keenan, J. Smith, M. Young, B. Griffith, E. Lynn, E. Moore, F. Ridley, M. Edwards, W. Evans. S. Gibson, D. Hankinson, H. Johnston, G. Keir, J. Liersch, C. Nikiel, M. Thomson, B. Alexander, A. Aylard, G. Allen, S. Arkley, R. Cranston, M. Ford, D. Reckard, M. Stroyan, H. Tatlow, J. Wallis, W. Hardie, M. McDonald, T. Bourgue, D. F. Keenan, F. Barnsley, C. Campbell, C. Greggor, T. Louedon, E. Martin, G. Newcombe, D. Perry, D. Pollock, M. Rowan, R. Shaw, E. S. Stuart, N. Gutteridge, L. Stepler, B. Sutherland, H. Taylor, W. Wilander, F. Clark, J. Carry, C. Kelly, E. Ladner, J. Manuel, G. C Martin.

Passed—H. Morrison, M. McKee, M. Tamura, F. Tarr, D. Baynes, E. May, J. McCreery, M. Stuart, Bertha Sutherland, M. Whaun, T. Hennessy, M. McDougal, L. Nicholson, B. Thompson, M. Foerster, O. Laffere, G. Challenger.

English 2 A.

First Class—Ingram, Bruun, Riddehough, Hislop.

Second Class—Curtis, Lanning, Carson, J. A. Grant, MacWilliam, Wheeler, Telfer, Fawcett, Goodchild, Livingstone, Green, Aske, Haughton, MacKinnon, Lundie, Somerset, Camerón, Cline, Astell, Mather, L. T. Morgan, Chopin, E. Wilson, Cantelon, Kerby, Fraser, Higginbotham, J. D. Jones.

Passed—Coates, Cope, Daly, Jackson, Leask, F. H. Bell, J. R. Davidson, I. Russell, Margery Elliott, Kivell, Edwards, Brink, H. Creelman, McGregor, V. G. McRae, Teeple, Adams, Angell, Freeman, Evans, F. Williams, Hobson, Hyland, F. Jones, H. Clark, Forward, F. E. Johnstone, Marrion, W. H. B. Munn, Roberts, A. C. Smith, Turpin, Edgett, Hodgson, L. E. Munn, G. McDonald, McNaughten, P. F. Palmer, Dalton, Kearns, Bennett, Gaddes, Paradis, Simpson, Collier, Langtry, Lillico, G. A. Lewis, Gibbard, A. L. Grant, Tolman, Ormrod, L. G. Baker, Goodwin, Holmes, Langdale, E. M. Maclean, Stringer, Topper, Gillen, Lawrence, D. B. Smith, E. W. Burton, Cross, J. Burton, Stoneman, Yonemura, Albo, K. G. Robinson, Sing.

English 2 B.

First Class—G. Riddehough, L. Ingram, M. B. Sing.

Second Class—J. E. Gibbard, O. M. Aske, M. C. L. Astell, A. A. Bruun, P. S. Curtis, A. S. Gillan, W. Lanning, E. O. Ormrod, J. Telford, L. T. Morgan, L. G. Baker, B. W. Coates, P. M. Edgell, M. E. Goodchild, E. B. Harmore, M. L. Kievell, R. A. McWilliam, R. R. Riley, H. W. Reith, A. L. Wheeler, C. T. Townsend, M. M. Evans, R. T. Green, H. Bennett, C. A. Notzel, J. A. Paradis, J. Adams, D. J. Anderson, Stuart Burton, M. L. Fawcett, F. R. Fraser, A. F. Gill, T. H. Goodwin, K. B. Kerby, G. Mather, K. Macnaghten, M. O. R. Roberts, M. G. Teeple, F. K. Cowan, C. B. Barton, C. D. Clyne, J. A. Grant, H. Haughten, I. H. Hyland, F. Johnston, C. Tolman, H. M. Turpin, F. I. Williams, E. Angel, J. M. Russell.

Passed—A. E. Blair, N. Burns, R. M. Crozier, J. S. Daly, M. Elliott, L. Gaddes, H. R. Hood, E. W. Jackson, L. Carsoon, H. C. Stringer, I. D. Freeman, H. Clark, W. P. Philip, J. Burton, Stoneman, H. B. Cantelon, J. M. Forward, A. L. Grant, A. D. Langdale, D. C. MacKay, K. G. Robinson, A. V. Turner, E. W. Burton, F. M. Chapin, A. B. Lillico, G. Doidge, H. C. Etter, W. C. Cameron, H. Creelman, C. W. Horgson, J. D. Jones, E. L. Knowling, G. Livingstone, G. S. Miller, S. T. Moodie, J. M. McGreggor, R. V. McRae, V. G. McRae, S. Palmer, M. R. Tisdall, E. Wilson, F. H. Bell, I. Collier, L. C. Colton, G. Lewis, H. Yonemura, H. C. McCallum, J. Albo, A. B. Berry, H. R. Cant, Z. E. Farrand, F. Higginbotham, G. B. Hislop, D. M. Holmes, R. M. Johnston, J. Leask, R. F. C. Marrion, L. Meadows, W. M. McKee, R. Topper, I. Edwards, W. E. Schmidt, H. M. Russell, H. L. Steeves, R. M. Brink, M. C. L. Cope, L. W. Edgett, Maxine Elliott, G. F. Haggelstein, G. Hobson, K. Bulman, P. F. Palmer, B. W. Ross, G. Russell, E. C. Hope, J. A. C. Smith, M. B. Tisdall, J. A. R. Dalton, T. A. Stewart, V. J. Eby, R. V. Wilcox, E. M. Maclean, E. D. Smith, M. Lawrence, A. M. Bull, J. N. Jones, J. A. Lundie, G. E. McDonald, D. Rogers, B. Cleaver, H. N. Cross, M. Kearns, W. B. Cochrane, P. Creelman, F. E. McMorris, A. C. Smith, E. G. Stratton, Wilkinson, K. B. Taylor.

English 5.

First Class—Sallie K. Murphy, Annie M. Anderson, K. M. Portsmouth.

Second Class—Dorothy H. Walsh.

English 7.

First Class—G. Coope, A. L. Stevenson, A. M. Anderson, J. A. Harris, K. D. Shaw, M. L. Bulmer.

Second Class—L. J. Fisher, D. Fingland, D. H. Walsh, H. R. Offord, E. J. Rogers, F. M. Wallace, E. G. Suttie, F. Lister.

Passed—B. M. Burke, J. V. Clyne, A. D. Hunter, A. R. MacNeill, F. E. Benedict, R. Hunter, P. I. MacKay, M. A. McLoughry, R. J. Lanning.

English 10.

First Class —Ethel Harris, Gladys Jack.

Second Class—Mary Griffiths. Dorothy Kidd, John R. McKee.

Passed—Evelyn Eveleigh, H. T. Allen, K. M. Leveson, M. P. Lindsay, J. D. Baird, L. R. Lockein, M. A. Pittendrigh.

English 13.—(The Novel).

First Class—B. Lipson, M. I. Chapman, K. S. Murphy, K. McKay.

Second Class—J. E. Casselman. H. C. Lewis, C. C. Upshall, R. P. Gross. D. Hopper, L. E. Green, J. M. Schell. B. D. McLennan, B. Griffiths, G. E. Bickell. H. C. Crawford, C. E. Peter, A. A. Drennan, E. A. Monkman.

Passed—F. E. Benedict, D. V. Fulton, W. A. Thompson, M. J. C. Dickson, D. E. Kidd, M. L. Lapsley, I. J. Abel, N. Sangster, V. A. Holt, C. M. Aylard, D. F. Dallas, J. V. Clyne, M. I. MacKenzie, J. F. Herd, W. Stewart, H. Kloepfer, G. L. Pedlow, A. D. Hunter, B. M. Burke, R. Hunter, M. Munro.

English 14.

First Class—C. A. F. Clark, L. E. Green, D. Kidd, H. C. Lewis.

Second Class—R. Verchere, F. Benedict, E. Griffiths, E. Ballard. M. C. Miles, E. D. Lewis, D. C. Dawson, E. A. Monkman.

Passed—H. Mortimer, L. L. Baynes, M. H. English, H. Kier, F. A. Turnbull, B. Burke, G. A. MacPherson, C. Y. Robson.

English 15.

First Class—K. M. Portsmouth, A. M. Anderson.

Second Class—W. E. Harrison, H. W Johnson.

Passed—E. R. Rogers, M. A. McLoughry.

English 16.

First Class—C. Collard.

Second Class—G. Smith, M. I. Chapman, D. Hopper, E. Wood, C. Fitch, J. D. Frith, M. E. Tupper.

Passed—H. Keir, N. Sangster, P. Partridge, I. J. Breese, S. A. Miller.

English 17.

First Class—K. M. Peck, A. Anderson, H. McConnell, G. Jack, M. Chapman, L. Green, R. Gross.

Second Class — B. McLennan, U. Crandall, E. Gilbert, H. Lewis, D. Gill, G. Kerr, G. MacKinnon U. Dickson, P. Partridge, L. J. Fisher, C. L. Campbell, M. Bulmer, G. Kirkpatrick.

Passed—H. Keir, K. McKay, J. Carrie, Lister, I. Aconley, M. O. Clarke, M. Osterhout, Cox, A. LeNevue, K. Shaw, E. Wood, M. Atherton, D. Buck, C. Peter, C. B. Rees, M. I. MacKenzie.

English 21A.

First Class—A. M. Anderson.

Second Class—K. M. Portsmouth, H. C. Lewis.

English 21B.

First Class—C. Metz, R. Verchere, C. D. Lewis, I. S. Miller.

Second Class—A. L. Stevenson.

English 22.

First Class—C. Metz, A. L. Stevenson, I. S. Miller, E. D. Lewis.

Second Class—H. C. Lewis.

French 1—A.B.C.D.

First Class—K. Dodds, T. W. Brown, H. G. McGill, Jane H. Wilkinson, W. G. Woodsworth, M. A. Stroyan, E. G. S. Rilance, E. J. Dunn, E. I. McLarty, S. L. Thrupp, John H. Wilkinson, H. R. Whiteside, P. M. Gregory, J. R. MacDonald, G. A. M. Nicol, W. M. M. Tipping, H. S. Gutteridge, W. M. Hall, M. Westman.

Second Class—E. G. Farrington, C. Williamson, H. G. Tatlow, M. G. Sutherland, H. Jude, D. B. Pollock, C. T. Townshend, J. M. Fennell, D. M. Ford, M. J. Spencer, N. M. Whittaker, G. P. Shields, F. A. McLeod, J. N. Railton, E. B. C. May, L. B. Stuart, F. Creelman, E. L. Graham, J. S. M. Leveson, M. M. Thompson, J Thompson, D. L. Baynes, E. I. Martin, A. V. Stevenson, M. M. Thornburn, D. G. Carter, D. L. Fee, J. V. C. Hopkins, J. E. Liersch, F. G. St. Denis, G. A. Lewis, L. S. Mowat, E. J. Anthony, E. P. Crich, R S. Manson, M. I. D. Stuart, M. H. Dobbins, C. G. Martin, L. A. Murphy, F. Slingerland, M. Whaun, E. R. Wilby, M. M. Williamson.

Passed—H. S. Johnston, G. E. Meredith, K. D. Shorney, C. W. Argue, O. G. Baillie, G. Newcombe, K. M. W. Reynolds, G. W. Challenger, B. R. Welsh, L. A. Atkinson, Y. J. Bell, G. M. Gadd, T. J. Keenan, J. Weinberg, A. W. Aylard, E. W. Bell, E. M. G. McGill, J. R. McMeans, B. Hankinson, B. H. Thompson, A. G. Winter, E. M. Robertson, T. C. Foran, D. P. Keenan, M. E. M. McGuire, M. K. Clarke, R. A. Fraser, G. Russell, A. B. Thompson, E. E. Milne, H. McIntyre, I. Smith, S. V. Wright, G. A. Allen, G. C. Martin, D. A. Murray, R. R. Cranston, L. Wilcox, I. Hughes, M. M. McKee, Sien Foon, H. B. Smith, J. Hill-

Tout, L. M. McLean, M. G. E. Boulton, B. Coghlan, C. H. Dowling, M. E. Carrico, K. G. McKenzie, M. M. Moffatt, D. W. Thompson, F. J. Welland, E. Gillanders, J. C. Ross, A. E. Grauer, F. S. McKinnon, F. G. Wilkinson, J. N. Calder, F. G. Futcher, M. E. Wright.

French 1—Pass, E.F.G.H.

First Class—Mary Harvey, L. Sheppard, G. R. Montgomery, Grace Smith, H. Fowler, J. Hallimore, G. B. Emery, F. M. Hale, E. R. Livingstone, M. E. Gorringe, K. M. Inglis, Winifred Horne, Sydney B. Ingram, J. E. Morsh, J. E. Eades, M. Topper, J. . Christie, J. R. Creighton, C. Duncan, F. E. Lyne, J. W. Millar, J. A. Hamilton, N. Malott, E. Paterson, M. L. Swanson, J. C. Wallis, Jack Corry, S. Gibson, R. D. Baxendale, A. Hepwood, Robt. Haylis, D. Grover, C. Nelson, I Payne, L. Shaw, C. Barton, A. B. McLennan, E. Dockard, J. Smith, H. V. Warren, Queenie Lofting, S. M. Dudley, Edith Kay, J. McBeth, N. McLennan, B. E. Sutherland, F. J. Owen.

Second Class—K. Conlan, J. C. W. Scott, W. A. Willander, C. E. Blaney, K. S. Brown, R. C. Mills, M. Miyazaki, J. Cowx, W. Gage, I. L. Hansen, E. M. Lynne, R. E. White, G. B. Carpenter, J. A. M. Ebert, E. Ladner, M. McGugan, B. Rankin, A. Rigby, K. Schell, W. J. Eades, M. Foerster, J. R. Leask, C. McDonald, L. S. Mounce, O. H. Gill, D. Jones, P. G. McLennan, J. T. North, W. T. Hardie, J. R. Ingledew, J. Manuel, M. Tamura, W. C. Kelly, A. McNicholl, J. B. Ree, D. Moe, V. Swencisky, J. E. Whiteworth, K. Woods, R. W. Ball, M. Lindsay, C. J. Timleck, K. Leong, R. McCreery, J. H. McRae, J. C. Denver, M. Rowan, H. James, M. Roberts, M. Hatfield, C. Kelly, W. Knowlton, T. N. Loudon, M. McIntyre, G. Anderson, G. F. Elliot, J. C. Shaw, T. H. Bourgua, M. I. Roe.

Passed—O. W. Canfield, M. Edwards, H. E. Taylor, W. H. Welch, F. R. Barnley, A. J. O. Cooper, F. G. A. Tart, F. E. Clark, M. McDonald, E. G. Moore, F. A. Turnbull, R. F. Campbell, D. Kelman, Wm. C. King, G. Keir, C. Nikiel, F. H. Smith, C. Domoney, A. Pike, E. S. Stuart, T. S. Byrne, J. M. Agar, E. L. Cross, H. Morrison, K. S. Logan.

French 1—Distinction.

First Class—S. M. Roberts, P. M. Gregory, W. M. Hall, H. G. MacGill, C. H. Dowling, J. R. McMeans, K. Dodds, E. J. Dunn, E. E. Milne, W. G. Woodsworth, M. E. Carrico, S. L. Thrupp.

Second Class—M. H. Dobbin, J. M. Fennell, T. J. Keenan, J. R. MacDonald, E. M. G. MacGill, W. M. M. Tipping, E. J. Anthony, A. E. Grauer, J. F. C. Hopkins, H. Jude, I. M. Kempton, E. I. Martin, G. E. Meredith, L. S. Mowatt, G. MacKenzie, L. L. McKillop, J. H. Wilkinson, M. M. Williamson, A. G. Winter, D. G. Carter, M. M. Thomson, H. R. Whiteside, N. M. Whittaker, Jane H. Wilkinson, T. W. Brown, E. G. Farrington, T. C. Foran, I. Hughes, G. C. Martin, B. R. Welch, D. L. Baynes, E. Forster, M. A. Fraser, G. M. Gadd, J. E. Liersch, M. M. Moffatt, M. C. E. McIntosh, M. J. Spencer, M. A. Stroyan, C. Williamson, M. K. Clarke, E. L. Graham, F. A. McLeod, M. M. Thornburn, M. Westman.

Passed—E. R. C. May, D. A. Murray H. C. McIntyre, G. A. M. Nichol, M G. Sutherland, S. V. Wright, E. P. Crich, B. Hankinson, M. E. M. McGuire, E. I. McLarty, F. Slingerland, A. V. Stevenson, V. J. Bell, M. C. E. Boulton, E. Gillanders, B. H. Thompson, J. Weinberg, O. G. Baillie, G. P. Shields, L. B. Stuart, M. E. Wright, H. L. Buckley, E. M. Robertson, E. W. Bell, R. A. Fraser, E. G. S. Rilance.

French 2.

First Class — Alexander Zoond, Charles T. Townsend, Harold C. Etter.

Second Class—Ernest C. Hope, Ralph V. Wilcox, Hugh C. MacCallum, Harold L. Steves, Gordon W. Rowley, Victor J. Eby, Hugh M. Russell.

Passed—Arthur H. Plummer, Charles M. Barton, William P. Philip.

French 2—Pass.

First Class—A. Notzel, J. Riddehough, J. Albo, J. A. Paradis, J. Ingram, W. F. W. Lanning.

Second Class—F. M. Aske, A. G. Langdale, E. W. Burton, E. B. Harman, M. E. Goodchild, J. D. Jones, J. M. MacKinnon, J. E. Adams, G. Doidge, J. A. Lundie, G. Livingston, K. D. Cline, F. H. Bell, P. S. Curtis, E. Angell, D. D. Holmes, V. A. Somerset, J. E. Gibbard, J. A. Grant.

Passed—J. M. Russell, F. I. Higginbotham, F. E. McMorris, L. T. Morgan, M. B. Sing, A. S. Gillen, A. T. Handy, A. G. Brunn, H. Creelman, R. M. Johnston, R N. Crozier., F. E. Johnston, H. Hood, R. A. McWilliams, S. G. Robinson, J. Stuart Burton, W. B. Cochrane, M. M. Evans, I. D. Freeman, T. H. Goodwin, K. Macnaughton, Z. E. Farrand, R. Topper, J. Telfer, A. V. Turner, H. Haughton. M. L. Kievell, M. O. R. Roberts, N. Burns, A. B. Berry, P. M. Edgell, M. L. Fawcett, A. C. Smith, L. C. Colton, L. Meadows, I. J. Breese, F. N. Jones, R. R. Reilly, M. G. Teeple, H. M. Turpin, M. C. L. Cope, R. F. C. Marion, W. E. Schmidt.

French 2—Distinction.

First Class—J. Albo, F. M. Aske, L. Ingram, M. L. Kievell, C. E. Notzel, J. Paradis, K. Miller, A. E. Blair, C. D. Cline, M. C. L. Cope, E. B. Harman, L. H. Hyland, A. G. Langdale, A. B. Berry, P. Edgell, F. E. Johnston, L. Meddows, P. B. Smith, F. M. Chapin, I. D. Beeman.

Second Class—A. L. Gillen, M. B. Tisdall, C. Tolman, A. Topper.

Passed—F. E. McMorris.

French III.—Pass.

First Class—K. M. Portsmouth, M. E. Bell, M. D. Buck, D. F. Dallas and Beth D. McLennan.

Second Class—C. B. Rees, P. I. Mackay, J. Henderson, C. E. Peter, G. G. Jack, A. M. Anderson, V. K. Crandlemire, J. L. Straus, P. Partridge, M. E. Tupper, W. E. Harrison, M. P. Lindsay, F. E. Benedict, E. M. Gilbert, L. M. Marett and A. H. Ray.

Passed—K. M. Leveson, L. E. Green, G. P. Smith, C. I. Johnston, J. T. Carrie, W. T. Stewart, H. S. A. Southon, W. G. Crandall, H. P. Kloepfer, H. P. Gross, E. M. S. Eveleigh, A. D. Hunter, A. T. Allen, J. R. McKee and H. V. McLoughry.

French III. (Honors).

First Class—D. Dallas, M. Bell and K. M. Portsmouth.

Second Class—D. Buck, P. I. Mackay, Beth D. McLennan, J. Henderson, Lucy E. Green and P. Partridge.

Passed—C. Peter, C. B. Rees, J. L. Straus and G. L. Pedlow.

French IV.—Pass.

Second Class—C. Metz, M. I. Buxton, D. Pye, E. F. Ballard and P. Gignac.

Passed—J. S. Frith, D. E. Fingland, J. Keir, D. Dowling, M. C. Miles, G. Kemp, D. Weinberg, G. Suttie, I. S. Miller, A. L. Stevenson and G. Coupe.

French IV.B.—Honors.

First Class—E. Harris and Dorothy Blakey.

Second Class—G. Coope, Dina Weinberg, D. E. G. Pye, G. M. Kemp and M. J. Buxton.

Passed—E. G. Suttie.

French IV.-C.—Honors.

First Class—E. Harris, D. Blakey and K. M. Portsmouth.

Second Class—D. Weinberg, P. Mac Kay and D. Pye.

Passed—M. Buxton, G. Kemp and G. Suttie.

Geology I.

First Class—T. D. Guernsey, E. E. Gregg, C. H. Stockwell, F. C. Stewart, R. Hodson, W. W. Forrester and J. Jenkins.

Second Class—W. D. Burton, C. S. Evans, R. T. Green, S. R. Say, T. Spargo, Phyllis Edgell, Kathleen Kerby, R. H. B. Jones, Stuart Burton, C. A. McVittie, A. L. Grant, Helen Clark, C. C. Ternan, Nelly Wilkinson, Ivadele Hyland, G. S. Cameron, H. M. A. Rice, D. H. Rae and H. C. Gunning.

Passed—Cyril Jones, T. V. Berry, L. L. Bolton, J. R. Griegerich, A. E. Vogee, Frank Ebbutt, G. F. Fountain, Verna Turner, L. C. Colton, Christine Smith, Eva Lawrence, H. Crawford and G. Doidge.

Geology I.—Distinction.

First Class—W. Lanning.

Second Class—Emily Clever and T. Tolman.

Passed—J. A. Lundie and R. M. Johnston.

Geology II.

First Class—William Ure, W. E. Graham, W. D. Burton, G. T. Loveridge, Christian Givertz, C. A. McVittie, H. M. A. Rice, C. W. Hooper, Marion Wilcox and T. Spargo.

Second Class—R. H. B. Jones, Curtis M. Dean, D. Fraser, T. D. Guernsey, C. J. Cock, A. J. Anderson, H. C. Gunning, F. W. Laid, C. H. Wilson and Reginald Hodson.

Passed—Marian E. Gibson, Gertrude E. Bickell, N. H. McCallum, F. C. Wilkinson, S. R. Say, H. A. Pearse, W. S. Hanna, C. Muriel Aylard, George C. Gross, Ralph K. Cameron, J. R. Davidson, W. W. Forrester and J. R. Giegerich.

Geology III.

First Class—Norman A. Robertson, H. C. Gunning, Marjorie L. Coombs and Lyle C. Johnston.

Second Class—Everitt S. J. Fleming and Frank Ebbertt.

Passed—Stanley R. Say, Marion Wilcox and Colin H. Crickmay.

Geology 5.

First Class—C. O. Swanson, R. W. Goranson.

Second Class — S. R. Say, Marion Wilcox, John F. Walker.

Passed—Marion E. Gibbon, F. Ebbutt, H. C. Gunning.

Geology 6.

First Class—C. O. Swanson, John F. Walker, Colin H. Crickmay, Roy W. Goranson.

Second Class—Frank Ebbut.

Geology 7.

Second Class—R. W. Goranson.

Passed—J. F. Walker.

Geology 9.

Second Class—J. F. Walker.

Passed—R. W. Goranson, Paul N. Whitley.

Beginners' German.

First Class—G. J. Hallamore, H. G. MacGill, L. Miller, J. Melville, L. C. Eckert, V. E. Dunbar.

Second Class—E. M. G. MacGill, D. E. Kerr, C. A. Notzel.

Passed—Kagnoff, S. V. Wright, M. M. Moffatt.

German 1.

A. L. Buell, F. N. Jones, G. S. Robinson, H. M. Turpin.

Passed—G. F. Hagelstein, F. M. Chapin.

German 1.

Passed—E. E. Clever.

German 2.

First Class—J. E. Kania.

Second Class—B. A. Lipson, M. Buxton.

Passed—D. Gill.

German 2.—Distinction.

Second Class—C. Tolman.

Passed—P. Edgell.

Government 1.

First Class—N. E. Willis, N. A. Robertson, C. Collard.

Second Class—W. G. Black, J. V. Clyne, F. M. Wallace.

Passed—A. D. Hunter, J. P. G. MacLeod, E. H. Ellis, N. Sangster, J. M. Arkley, J. A. H. Imlah, I. J. Edwards.

Government 1.—Honors.

First Class—W. R. McAfee.

Second Class—D. M. McIntyre, A. H. Rankin.

Passed—L. M. Reid, H. M. Cassidy.

Government 2.

First Class—G. S. Clark and G. W. B. Fraser (honors.)

Beginners' Greek.

First Class—Homer A. Thompson, Helen G. Tatlow.

Second Class—Jean S. M. Leveson, Douglas P. Watney.

Passed—Frederic G. St. Denis, Malcolm S. Blackburn, Everitt S. J. Fleming.

Greek 1.

First Class—James H. Craig.

Second Class—Erling W. Burton, Elsie I. McLarty, Elizabeth M. Robertson.

Passed—Helen Creelman, Dorothy I. Moe.

Greek 2.

First Class—Flora M. Aske, Ada G. Langdale.

Second Class—Frances E. McMorris, Wilma M. Morden.

Greek 5.

First Class—James Duffy, Norman A. Robertson.

Second Class—Eric H. Quainton.

Greek 7.

First Class—James Duffy.

Second Class—Eric H. Quainton.

Greek 8.

First Class—James Duffy.

Second Class—Eric H. Quainton.

History 1.

First Class—Victor H. Sansum, Jean F. C. Hopkins, Thomas G. Keenan, Jean S. M. Leveson, Winnefred M. Hall, Ida M. Kempton, Jack P. Ledingham, E. R. Livingston.

Second Class—Florence Creelman, Bessie Hankinson, Frances E. Lyne, J. Leask, Helen S. Fowler, Brookie E. Sutherland, Leonard Colton, Florence Innes, Mary K. Dobbin, Eileen G. Farrington, E. E. Milne, Joan M. Railton, Mary M. Thorburn, B. R. Welch, Norah M. Whittaker, Evelyn P. Crich, Moore Whaun, Francis V. Gignac, Elsie G. S. Rilance, Mary E. Topper, Winona G. Woodsworth, Minnie A. Young, Edward J. Anthony, Nellie Nalott, Janet R. MacDonald, E. A. Paterson, Isabel M. Russell, Cecilia Williamson, Eileen N. Lynn, Clifford H. Dowling, Ida L. Hansen, John E. Liersch, M. E. M. McGuire, Irene Payne, Foon Sien, F. Slingerland, Gwendolyn G. Stirling, B. I. Sutherland, J. Daly, Dorothy G. Carter, Clara F. Gregor, George Keir, Edward M. Ladner, Catherine MacDonald, Elizabeth L. Rankin, Charles W. Zink, Adelene Arkley, Roxy R. Cranston, J. J. Schaffer, Helen R. Whiteside, Edna B. C. May, Jean D. MacBeth, Marion L. Swanson.

Passed—Gladys M. Anderson, Doris N. Ford, Susie C. Jackson, W. B. Munn, Helen G. Tatlow, Wessie M. M. Tipping, Marg. M. Williamson, Marjorie E. Gorringe, Muriel M. Rowan, Joseph Cowx, Florence E. Clark, Isabel Hughes, Edith W. Kay, Edith F. Lockard, Jean R. McMeans, Muriel E. Wright, Margary McIntyre, Theresa C. Foran, Norma McClellan, Stanley T. Arkley, Anna V. Stevenson, Mary N. Thomson, M. S. Blackburn, Etta L. Graham, John F. DeWolfe, Dorothy Groves, Elizabeth G. Moore, Annie Rigley, K. D. Shorney, Jeanette Weinberg, Mary K. Clarke, Hilda Jude, L. W. Shaw, Stanley V. White, Thomas S. Byrne, Jack R. Corry, Alice Haywood, Grace E. Meredith, Marg. J. Spencer, Ella W. Bell, Marguerite C. E. Boulton, Kelvin G. MacKenzie, Doris L. Baynes, Marjorie A. Fraser, Marjorie A. McDonald.

History 2—Pass.

First Class—I. H. Hyland, Arthur G. Brunn, John A. Grant, Helen M. Turpin, H. Yonemura, W. C. Cameron, P. S. Curtis.

Second Class—Kathleen B. Kerby, Catherine D. Cline, G. Livingstone, I. M. MacKinnon, Frances K. Cowan, Jean Telfer, Muriel M. Evans, F. E. Johnston, Eleanor O. Ormrod, Beulah W. Ross, Agnes S. Gillen, Lyman Meadow, Rena V. McRae, Violet G. McRae, Bertha W. Coates, Ventris A. Somerset, Ralph M. Johnston, Ruby R. Reilly, John A. C. Smith, Robert Topper, Lois G. Parmiter, Thomas A. Stewart, Anna T. Handy, Ada G. Langdale, Marie L. Fawcett, Leonard Gaddes, Maxine P. Elliott.

Passed—Harold B. Cantelon, Myrtle L. Kievell, Frances E. McMorris, D. C. Peck, Flora M. Aske, Annie B. Lillico, Helen W. Reith, Kenneth R. Taylor, Jessie E. J. Adams, Hugh C. Rosborough, Donald B. Smith, Jane H. Wilkinson, Harry Haughton, Zoe E. Farrand, Armour M. Bull, Elaine Stratton, Agnes C. Smith.

History 2—Distinction.

First Class—Walter S. W. Lanning, Jessie M. McGregor (equal), Lucy Ingram, Gertrude E. McDonald, Lorne T. Morgan (equal), Eric W. Jackson, Ruth A. MacWilliams.

Second Class—Marjorie B. Sing, Annie B. Berry, J. Stoneman Burton (equal), Alice E. Blair, George Hobson, Mary C. L. Astell.

Passed—Daniel J. Anderson, Henry W. Cross (equal), Margaret I. Conlan, Kathleen G. Robinson.

12

History 3.

First Class — James H. Creighton, George R. Montgomery, John A. Hamilton.

Passed—Theodore H. Goodwin, Hector R. Cant, Lillian B. Stuart.

History 3.—Distinction.

First Class—John E. Gibbard.

History 3.—Distinction.

Second Class — Allan H. LeNeveu, William Stewart.

History 4.

First Class—Harry Cassidy, William G. Black, Gladys L. Pedlow.

Second Class—James F. Herd, Margaret I. Kerr, Victor L. Meyer (equal); Doris E. Lee, Margaret A. Brown, Harold T. Allen, Beatrice C. (equal.)

Passed—Helen C. Crawford, Doris A. Dowling.

History 5.

First Class—Evelyn M. S. Eveleigh, Doris E. Lee, John R. McKee.

Second Class—Dorothy A. Hopper, Jessie E. Casselman, Everitt S. J. Fleming, Gerald B. Switzer, Harold T. Allen, Albert O. Thomson, Margaret I. Kerr.

Passed—Helen C. Crawford, Beatrice C. Fitch, Gordon A. Macpherson, Gladys L. Pedlow, Grace D. Smith, Wilbur Stewart, Robert E. Walker, Helen V. McLoughry, Marie L. Lapsley.

History 6.

First Class—Annie P. Watson, Annie L. Campbell, Bertha Lipson.

Second Class — William G. Black, Marion C. Atherton, Mary I. MacKenzie, Helen Mortimer.

Passed—Lyle C. Johnston.

History 7.

First Class—Annie P. Watson, James A. H. Imlah, Mary H. English, Norah E. Willis, Norman A. Robertson, Harry M. Cassidy.

Second Class—James F. Herd, Bertha Lipson, Jean L. Straus K. Sallee Murphy, Doris E. Lee, Lloyd L. Baynes, Mary Munro.

Passed—Marjorie Agnew.

History 8.

First Class—Mary G. E. Griffiths, K. Sallie Murphy, James F. Herd, Annie P. Watson, Ida J. Breese, James A. H. Imlah, Norah E. Willis.

Second Class — (Mrs.) Norah K. Purslow, Annie L. Campbell, Joscelyne S. Frith, Dorothy E. Kidd, Bertha Lipson, Katharine McKay, Marjorie Agnew, Mona C. Niles, Doris A. Dowling, Helen P. Kloepfer, Mary Munro, Marion C. Atherton Robert N. Stephens.

Passed—Dorothy F. Dallas, Mary H. English.

History 9.

First Class—Annie P. Watson, Annie L. Campbell, Evelyn M. Gilbert, Janet T. Carrie, Mary G. E. Griffiths, Marion C. Atherton, Bertha Lipson.

Second Class—Gwendolyn C. A. Gillis, Dorothy E. Fingland, George W. B. Fraser, Roland J. Lanning, Mary I. Chapman, James A. H. Imlah, Dorothy E. Kidd, Dorothy A. Hopper, Mona C. Miles, Mary Munro, Gerald B. Switzer, Albert A. Drennan, Gordon A. Macpherson, John P. G. McLeod, Dorothy A. Gill, Kirsteen M. Leveson, Paul W. Whitley.

Passed—Ilva I. Abel, Norah E. Willis, Albert O. Thomson, Lillian M. Cornyn, Grace P. Smith.

Latin 1.—Pass.

First Class—Sylvie L. Thrupp, James H. Craig, Homer A. Thompson, Helen G. MacGill, Thomas W. Brown, Phyllis M. Gregory, Grace A. M. Nicol.

Second Class—Eileen A. Farrington, Gertrude J. Hallamore, Vera G. Mather, Elsie G. S. Rilance, Janet R. MacDonald, Minnie A. Young, John E. Clague, Etta L. Graham, Winifred Home, Jean S. M. Leveson, Mary M. Thomson, Jean E. W. Davidson, Marjorie E. Gorringe, Marjorie Westman, Clara W. D. Gould, Albert E. Grauer.

Passed—Marjorie A. Roberts, Elizabeth M. G. MacGill, Neil E. Morrison, Archibald R. Fee, Douglas P. Watney, Frank Slingerland, Gwendolyn Stirling, Alice G. Winter, James W. Millar, Louis C. Eckert, Nellie Malott, Kathleen M. Reynolds, Mary E. Topper, Edwin I. Lane, Louisa W. Shaw, John R. McMeans, William S. Griffith, Ida L. Hansen, Jessie M. Tipping, Doris L. Fee, George R. Robinson, James A. Thomson, Frank C. Bowser, Lex. L. McKillop.

Latin 1.—Distinction.

First Class—Homer A. Thompson, Sylvia L. Thrupp, James H. Craig, Clara W. D. Gould, Jean S. M. Leveson, Phyllis M. Gregory, Vera G. Mather, Janet R. MacDonald, Elizabeth M. G. MacGill, Helen G. MacGill.

Second Class—Thomas W. Brown, Archibald R. Fee, Douglas P. Watney, Edward F. Chapmon, Alice G. Winter, James L. Gillen, Louisa W. Shaw.

Passed—Frances V. Gignac, Eileen G. Farrington, Elizabeth M. Robertson, Earle B. Gillanders, Mary H. Dobbin, Gwendolyn M. Gadd, Florence A. Macleod.

Latin 2.—Pass.

First Class—Geoffrey Riddhough, Greta E. Mather, Walter S. W. Lanning, Flora M. Ashe, Kathleen Macnaghton, Myrtle L. Kiebell, Arthur L. Wheeler, Catherine D. Cline.

Second Class—Joseph Albo, Robert Topper, Jessie M. Forward, Florence E. Johnstone, Ada G. Langdale, Frances E. McMorris, Erling W. Burton, Ida D. Freeman, Eileen B. Harman, Mary R. Tisdall.

Passed—Harry Haughton, William W. Simpson, Alan F. Gill, Isaac J. Edwards, Harold B. Cantelon, John R. Leask, Eric W. Jackson, Jessie M. McGregor, Agnes Gillen, Gordon B. Hislop.

Latin II.—Distinction.

First Class—Geoffrey Riddehough, Walter Lanning, Arthur L. Wheeler, Robert Topper, Myrtle Kievell, Joseph Albo, Harry Haughton and Greta E. Mather.

Second Class—Flora M. Aske, Ada G. Langdale, Frances E. McMorris and Eileen B. Harman.

Latin IV.

First Class—Charles A. F. Clark, Marjorie E. Bell, Norman A. Robertson, Margaret A. Brown, Catherine B. Rees, Dorothea M. Buck, Pye, E. G. Dora, James Duff and Mary E. P. Gignac.

Second Class—Leila M. Marett, Jean Henderson, Henry S. A. Southon, Helen Keir and Jeannie M. Keir.

Passed—Eric H. Quainton, Selwyn A. Miller and Lillian R. Locklin.

Latin VI.

First Class—Charles A. F. Clarke, Marjory E. Bell, Margaret A. Brown and M. Dorothea Buck.

Second Class—Catherine B. Rees, Phyllis Patridge, James Duffy, Mary E. P. Gignac, Jeannie M. Keir and Jean Henderson.

Passed—Helen C. Crawford and Eric H. Quainton.

Latin VIII.

First Class—Marjory E. Bell, M. Dorothea Buck, Charles A. F. Clark and Catherine B. Rees.

Second Class—Eric M. Quainton and James Duffy.

Passed—Jean Henderson.

Geometry.

First Class—Vera G. Mather, R. H. Baylis, W. H. Gage, Winnifred Horne, Ida M. Kempton, J. W. B. Shore, Grace E. M. Smith, Anna V. Stevenson, H. A. Thompson, R. E. White, F. M. Hale, Frances E. Lyen, J. C. W. Scott, Marjorie M. Thorburn, D. P. Watney, J. H. Craig, Kathleen Dodds, Mary Harvey, Edith W. Kay, Nellie Malott, Helen G. MacGill, Grace A. M. Nicol, G. R. Robinson, T. G. Buchanan, Ethel Graham, C. W. Leek, G. R. Montgomery, Kathleen D. Shorney, E. J. Anthony, J. A. Christie, Kathleen M. Inglis, E. I. Lane, Janet R. MacDonald, H. B. Smith, Mary E. Topper, T. W. Brown, E. F. Chapman, Marjorie E. Gorringe, W. I. Griffith, S. B. Ingram, J. E. A. Kania, Eleanor E. Milne, Florence A. McLeod, Joan M. Railton, Muriel M. Rowan, Cecilia Williamson, Minnie A. Young, A. F. Fee, O. H. Gill, Phyllis M. Gregory, Helen R. Whiteside, A. F. Elliot, Doris L. Fee, Joyce M. Fennell, Helen S. Fowler, D. R. Jones, J. W. Millar, Elsie C. S. Rilance, Lucy A. Sheppard, Lillian M. Stepler, Marjorie A. Stroyan, M. Tamura, Sylvia L. Thrupp, C. J. Duncan, Doris M. Ford, Hilia Jude, Marjorie A. Roberts, Isabel M. Russell, F. Slingerland, J. H. Wilkinson, Marguerite M. Williamson, Adalene Arkley, S. T. Arkley, T. S. Byrne, J. Chell, M. E. Coulter, J. E. Eades, W. J. Eades, F. G. Rutcher, T. P. Hennessy, R. E. Livingstone, Dorothy I. Moe, J. E. Morsh, Dorothy A. Murray, C. Nikiel, Margaret J. Spencer, F. G. A. Tarr and L. O. M. Tiffin.

Second Class—R. W. Ball, E. S. Cross, E. J. Dunn, G. B. Emery, E. Forster, Alice Haywood, H. S. Johnston, Edna M. McGugan, A. B. McLennan, Jean R. McMeans, D. B. Pollock, F. E. Ridley, J. A. Shotten, J. Smith, T. A. Turnbull, H. V. Warren, Beatrice R. Welch, Alice Winter, M. K. Woods, F. R. Barnsley, S. M. Dudley, O. Fanning, S. Gibson, Bessie Hankinson, Jean F. C. Hopkins, A. G. A. Larson, J. P. Ledingham, J. R. McCreery, Gwendolyn Newcombe, Annie Rigby, Louisa W. Shaw, F. G. St. Denis, Brookie E. Sutherland, K. S. Brown, Dorothy G. Carter, J. E. Clague, J. E. DeWolfe, Eileen G. Farrington, Theressa G. Foran, W. C. Kelly, M. Meyazaki, H. M. Morrison, N. E. Morrison, F. S. McKinnon, E. M. Painter, Kathleen M. Reynolds, Bertha H. Thompson, Jean Thomson, C. J. Timleck, Jane H. Wilkinson, C. R. T. Campbell, E. Gillanders, J. L. Gillen, A. E. Grauer, Gertrude J. Hallamore, W. L. Hardie, W. E. Knowlton, Edith I. Martin, Catherine MacDonald, F. J. Owen, Suzanna M. Roberts, K. A. Schell, J. C. Shaw, Helen G. Tatlow, Mary M. Thomson, Winona G. Woodsworth, L. G. Baker, Jean E. W. Davidson, J. A. M. Short, L. C. Eckert, Clara W. D. Gould, Susie C. Jackson, C. G. Martin, Grace E. Meredith, L. L. McKillop, E. H. Nunn, Irene Payne, N. A. Stewart, Lillian B. Stuart, Evelyn F. Crich, W. F. Evans, Clara F. Greggor, T. J. Keenan, T. N. London, J. H. McRae, Georgina P. Shields, J. H. Agar, G. B. Carpenter, Roxy R. Cranston, Mamie Edwards, Ida L. Hansen, C. A. Keily, D. S. Kelman, W. C. King, Mary M. McKee, J. C. Oliver, A. Pike, Dorothy G. Rickard, Bertha L. Sutherland, Marion L. Swanson, J. A. Tipping, M. M. Wessie.

Passed— Marguerite C. E. Boulton, B. S. Coghlan, B. G. Griffith, Maude E. M. McGuire, A. D. McNicholl, Marjorie G. Sutherland, A. B. Thompson, J. E. Whitworth, W. A. Wilander, Beryl C. Alexander, Ella W. Bell, Marguerite E. Carrico, James H. Creighton, McLennan, C. Nelson, J. T. North, Evelyn A. Paterson, Marjorie [illegible] man, C. Domoney, Jessie L. Fisher, Frances V. Gignac, E. S. Gruchy, C. E. Gustafson, Winnifred M. Hall, Isobel Hughes, Harriet C. James, G. Keir, Margaret E. Lindsay, Edith E. Lockard, George C. Martin, Muriel M. Moffatt, Margary McIntyre, Dorothy A. Perry, Elizabeth M. Robertson, R. S. Tapp, Laura Wilcox, Muriel E. Wright, C. F. Barton, Veronica J. Bell, Orra W. Ganfield, J. R. Corry, C. H. Dowling, Gertrude B. Emery, Dorothy Groves, Jean S. M. Leveson, J. E. Liersch, L. S. Mounce, Kelvin C. MacKenzie, F. R. Smith, J. C. Wallis, Gladys M. Anderson, K. Leong, Eileen M. Lynn, Laurence Mowatt, Margaret I. D. Stuart, Norma J. McClellan, Geo. A. Allen, Florence E. Clark, Mary H. Dobbin, D. B. Hart, Elsie I. McLarty, Victoria M Swencisky, Doris L. Baynes, Elizabeth M. G. MacGill, Mary I. Roe, Ruth A. Fraser, Evelynd R. Jenney, V. H. Sansum, Norah M. Whittaker.

Forest Dendrology.

First Class—J. R. Jenkins.

Second Class—E. E. Gregg, R. G. McKee, C. C. Ternan.

Forest Finance.

Second Class—E. E. Gregg.

Passed—J. H. Jenkins, R. G. McKee.

Forest Mensuration.

Second Class—P. M. Barr, K. W. Carlisle.

Passed—E H. Garman

Forest Protection.

First Class—John H. Jenkins, E. E. Gregg.

Second Class—R. G. McKee, P. M. Barr, C. C. Ternan.

Passed—K. W. Carlisle, E. H. Garman.

Freehand Drawing and Lettering.

First Class—H. E. Parsons, D. Hincks, W. M. Robson, A. M. Richmond, J. H. Steede, R. W. Hicks.

Second Class—E. W. Bassett, F. A. Lazenby, R. Annand, E. E. Gibson, R. Gray, W. A. Jones, R. E. Walsh, R. D. Greggor, D. A. Hatch, E. G. Jones, C. C. Lucas, A. J. Saunders, L. H. Woodard, J. L. Bennett, M. D. Callander, M. N. Carter, E. S. Cooper, R. H. Demidoff, G. G. Lambert, M. McDonald, J. L. Ramsell, G. M. Abernethy, J. M. Campbell, J. C. Gibbs, H. L. Purdy, W. L. C. Broadfoot, A. A. Lambert, W. C. King, H. C. Davison, R. W. Evjen, J. L. Pollock, A. Demidoff.

Passed—F. S. Morgan, H. E. Mosher, R. M. Morton, E. G. Peter, D. E. Charlton, G. Mordy, D. O. M. Tanner, A. F. Rees, N. O. Arkley, W. A. Bain, S. Gale, F. W. Guernsey, M. Iraeli, E. A. Jenson, J. W. McPherson, C. E. Niederman, J. S. Noble, E. R. G. Richardson, G. F. C. Groves, G. C. L. Cox, C. M. Weir, W. G. D. Wood.

General Engineering 1.

Passed—Frank J. P. Albo, Frank Charnley, R. M. Jackson, Wm. V. Smitheringale, Jack L. Huggett, A. B. Hardie, John G. Bell, F. G. Coffin, Allan J. Napier, Percy M. Barr, Allan H. Finlay, F. F. Osborne, John G. Pearcey, Leonard B. Stacey, George W. Sweny.

Second Class—Harold E. Bramston-Cook, Albert E. Juro, Clifford H. Stockwell, Robert H. Hedley, Royden H. Ferguson, George H. C. Norman, John E. Underhill, Jasper M. Wolverton, James C. McCutcheon, Robert L. McLean, Henry B. Rushbury, Philip B. Stroyan, Lyle G. Trorey, George S. Cameron, Roland G. Graham, George F. Sutherland, Leslie K. Bickell, Henry C. Giegerich, William J. R. MacLaren, Percy F. Peele.

Passed—Frederick G. Elliott, Norman O. M. Foggo, Valentine M. W. Gwyther, Hubert D. Wallis, Wilbur J. Heaslip, Stuart Falconer, George D. Lipsey, Kenneth W. Carlisle, James C. Rear, John A. C. Harkness, Donald J. Emery, Clarence Arnott.

General Engineering 2.

First Class—Wm. Ure, Theordore V. Berry, Cyril Jones.

Second Class—Frederick C. Stewart, Wm. E. Graham, Archibald L. R. Somerville.

Passed—Wm. D. Burton, Gilbert T. Loveridge, Harrington M. A. Rice, Christian Sivertz, Joseph R. Giegerich, Hubert A. Pearce, Chas. S. Evans, Raymond W. Parker, Ralph K. Cameron, Cleeve W. Hooper, Douglas H. Rae, Russell H. B. Jones, Ralph C. G. Lidgey, Elmo C. Wilkinson, Frederick W. Laird, Curtis M. Dean, Elwyn E. Grege, Geo. C. Gross, T. D. Guernsey, Wm. S. Hanna, Reginald Hodson, John M. Jenkins, C. A. McVittie.

Geodesy.

First Class—George F. Fountain.

Second Class—Sydney Anderson.

Geology 8 (Economics).

First Class—Norman W. McLellan.

Second Class—John F. Walker, Roy W. Goranson.

Passed—O. A. E. Jackson, Edward F. Emmons.

Geology 10.

Second Class — R. W. Goranson, Frank Ebbutt.

Heat Engineering.

First Class—E. M. Coles, A. J. Meckison, J. Watson, W. A. Bickell.

Second Class—J. R. Fournier, W. W. Coates, R. M. McLuckie, W. O. Scott.

Hydraulic Machines.

First Class—George F. Fountain.

Second Class—Sydney Anderson.

Hydraulics.

First Class—F. C. Stewart, T. V. Berry, C. James, S. R. McDougall, C. S. Evans, D. H. Rae, R. H. B. Jones, F. W. Laird, R. W. Parker.

Second Class—O. A. E. Jackson, W. A. Gale, N. W. McLellan, Rona A. Hatt, W. L. Peck, J. H. Jenkins, A. L. H. Somerville, H. Doyle, R. Hodson, E. L. McColl, C. C. Ternan, E. E. Gregg, A. E. Todd, W. O. Banfield, C. A. McVittie, L. D. Shaw, W. H. Gray, E. F. Emmons.

Passed—R. G. McKee, R. C. G. Lidgey, H. M. A. Rice, W. G. Hatch.

Machine Design 2.

First Class—W. W. Coates, J. R. Fournier, A. G. Meekison, W. O. C. Scott, E. M. Coles.

Second Class—W. A. B. Bickell, J. Watson, R. M. McLuckie.

Mapping 2.

Second Class — John S. Jenkins, Douglas H. Rae, William D. Burton, Reginald Hodson, Harrington M. A. Rice, William W. Forrester, J. A. C. Harkness.

Passed—Joseph R. Gliegerich, William S. Hanna, Russell H. B. Jones, Stanley Say, Thomas Spargo, Elwyn E. Gregg, Tarrant D. Gurnsey, Charles A. McVittie, George C. Gross, Robert G. McKee.

Mapping 2.

Second Class—Cyril Jones, Charles S. Evans, Theodore V. Berry.

Mathematics 1—Trigonometry.

First Class—R. D. Greggor, J. S. Noble, R. M. Morton, P. Price, E. S. Cooper, H. C. Davison, D. Hincks, C. E. Niederman.

Second Class—H. O. Arkley, S. Gale, R. Gray, C. C. Lucas, E. R. G. Richardson, H. E. Walsh, W. G. O. Wood, P. H. Demidoff, J. L. Ramsell, A. R. Woodhouse, T. C. Gibbs, W. A. Jones, F. A. Lazenby, A. M. Richmond, E. G. Jones, C. D. Stevenson.

Passed—J. M. Campbell, K. W. Hicks, A. J. Saunders, H. Annand, D. B. Charlton, C. G. R. Cox, M. McDonald, J. L. Bennett, M. N. Carter, G. F. C. Groves, A. A. Lambert, S. M. Manning, J. H. Steede, E. S. Gibson, E. W. Bassett, M. Israell, G. Mordy, H. A. Herry, H. E. Mosher, W. A. Bain, E. A. Jenson, M. B. Callander, T. B. Black, J. Demidoff, R. W. Evjen, F. W. Guernsey, J. W. McPherson, H. E. Parsons.

Mathematics 3—Algebra.

First Class — Greggor, Hincks, Cooper, Walsh, McDonald, Morton.

Second Class — Hicks, Annand, Groves, E. G. Jones, Price, Evjen, Lazenby, J. Demidoff, Richardson, Carter, Gray, W. A. Jones, Bennett, P. H. Demidoff, Niederman, Gale, Israeli, Davison, Manning, Saunders, Weir.

Passed—Callander, Noble, Richmond, Campbell, Gibbs, A. A. Lambert, Woodhouse, Cox, Lucas, Stevenson, Hatch, Jensen, Bain, Mordy, Stevens, McPherson, Gibson, Herry, Mosher, Charlton, Parsons, Ramsell.

Mathematics 4—Analytical Geometry.

First Class—Marshall N. Carter, Roy Gray, Otto E. Neiderman, Edwin S. Cooper, Drennan Hincks, Carlton M. Weir, Peter H. Demidoff, Harold E. Walsh, Kenneth W. Hicks, Eric G. Jones.

Second Class—Thomas C. Gibbs, Samuel M. Manning, Malcolm McDonald, Alexander M. Richmond, Harold Annand, Arthur A. Lambert, Frederick A. Lazenby, Ralph Morton, Mosher, Israell, Edward W. Bassett, Stanley Gale, Robert D. Greggor, Ernest G. B. Stevens, Maitland B. Callander, John M. Campbell, George Mordy.

Passed—Harold C. Davison, Peter Price, John Ramsell, George C. R. Cox, William A. Jones, John W. McPherson, Arthur R. Woodhouse, Ernest S. Gibson, William A. Bain, Walter L. C. Broadfoot, Frederic S. Morgan, John Noble, Harold E. Parsons, W. Wood, O. Gordon, Ralph W. Evjen, Colen C. Lucas, Harry E. Mosher, Edward R. G. Richardson, Arthur J. Saunders, Thos. B. Black, Frederick W. Guernsey, Arthur F. Rees, Cecil D. Stevenson, David B. Charlton, George G. Lambert, John H. Steede.

Mathematics 5—Astronomy.

First Class—H. C. Davison, A. M. Richmond, R. Gray, H. E. Walsh, S. M. Manning, P. H. Demidoff, E. S. Gibson, F. A. Lazenby, T. B. Black, C. C. Lucas, K. W. Hicks, F. S. Morgan, M. N. Carter, D. Hincks, M. Israell, G. Mordy, J. W. McPherson, P. Price.

Second Class—J. Demidoff, M. B. Callander, T. C. Gibbs, H. E. Parsons, J. L. Ramsell, C. N. Weir, R. D. Greggor, J. S. Noble, G. M. Abernethy, H. E. Mosher, R. W. Evjen, A. W. Woodhouse, L. H. Evans, E. A. Jenson, R. M. Morton, M. McDonald, E. R. G. Richardson.

Passed—E. W. Bassett, E. S. Cooper, W. A. Bain, G. R. C. Cox, W. A. Jones, O. E. Niederman, A. T. Saunders, J. M. Campbell, E. G. Jones, J. H. Steede, G. G. Lambert, H. Annand, D. B. Charlton, W. G. O. Wood, J. L. Bennett, S. Gale.

Mathematics 7—Analytical Geometry.

First Class—George H. C. Norman, C. H. Stockwell, F. Charnley, L. B. Stacey, C. N. Disney.

Second Class—K. W. Carlisle, P. M. Barr, A. J. Napier, J. E. Underhill, R. H. Hedley, A. H. Finley, L. K. Bickell, J. M. Wolverton, F. F. Osborne, F. W. Coffin, L. G. Trorey, J. A. C. Harkness, G. C. A. Jackson, M. Kagnoff, D. J. Emery.

Passed—W. J. Heaslip, H. E. Bramston-Cook, H. C. Gliegerich, A. E. Jure, G. C. Lipsey, G. W. Sweny, R. C. Graham, H. G. B. Rushbury, J. C. Rear, H. D. Wallis, P. F. Peele, J. G. Bell, N. O. M. Foggo, R. M. Jackson, W. V. Smitheringale, P. G. Elliott, V. M. W. Gwyther, C. Arnott, S. A. Falconer, D. B. Hardie, J. L. Huggett, W. McLaren, jr., R. L. McLean, J. G. Pearcey, P. B. Stroyan, C. C. Ternan, G. E. Woodworth.

Mechanical Engineering 1.

First Class—G. H. C. Norman, R. M. Jackson, L. G. Trorey, J. C. McCutcheon, J. G. Bell, L. B. Stacey, P. F. Peele, G. W. Sweny, D. B. Hardie.

Second Class—L. K. Bickell, F. Charnley, H. C. Gliegerich, A. J. Napier, G. C. Lipsey, J. M. Wolverton, G. F. Sutherland, W. J. Heaslip, Cyril Jones, H. E. Brampston-Cook, F. W. Coffin, W. V. Smitheringale, J. L. Huggett, A. E. Jure, V. M. W. Gwyther, J. G. Pearcey D. J. Emery, D. J. C. Harkness.

Passed—N. O. M. Foggo, J. E. Underhill, G. M. Barr, A. H. Finlay, R. L. McLean, P. B. Stroyan, F. J. P. Albo, C. Arnott, C. H. Wilson, R. H. Ferguson, R. H. Hedley, E. H. Garman, F. F. Osborne.

Mechanical Engineering 2 and 3.

First Class—W. D. Burton, W. Ure, F. C. Stewart, T. V. Berry, C. W. Hooper, R. C. G. Lidgey, A. L. H. Somerville, W. E. Graham, Cyril Jones, G. C. Gross, R. G. McKee, N. M. McCallum, H. M. A. Rice, T. D. Gurnsey, J. R. Gliegerich, G. T. Loveridge, W. W. Forrester.

Second Class—F. W. Laird, R. K. Cameron, W. S. Hanna, R. W. Parker, E. C. Wilkinson, J. R. Davidson, C. A. McVittie, D. Fraser, T. Spargo, C. Y. Cock, H. A. Pearce.

Passed—J. H. Jenkins, C. S. Evans, A. G. Anderson, C. M. Dean, E. G. Gregg, C. Silvertz, R. H. B. Jones.

Mechanical Engineering 4.

First Class—C. Jones.

Second Class—F. C. Stewart, R. C. G. Lidgey.

Passed—O. A. E. Jackson, G. S. Evans, N. W. McLellan, T. V. Berry, E. E. Gregg, L. H. Somerville, E. F. Emmons, J. H. Jenkins, R. G. McKee, R. W. Parker.

Mechanics 1.

First Class—P. Demidoff, Price, Davidson, Gray, Woodhouse, E. G. Jones, Niederman, Morton, Hincks, Noble, Richmond, Bain, Carter, Cooper, Gibbs.

Second Class—Evans, Jensen, Hicks, Lazinby, Groves, Bennett, Wood, Gibson, McDonald, Walsh, Campbell, Gale, Lucas, Saunders.

Passed—Annand, Callender, Steede, A. A. Lambert, Mosher, Israell, Bassett, W. A. Jones, Stevenson, Hatch, G. G. Lambert, Mordy, Ramsell.

Mechanics 2.

First Class—Pearcey, Napier, Stacey, Finlay.

Second Class—Gwyther, Charnley, Peele, Stockwell, Norman, Bramston-Cook, Carlisle, Sweny, Hedley, Gliegerich, Huggett, Osborne, Wilson.

Passed—Foggo, Wolverton, G. C. A. Jackson, Hardie, Lipsey, Barr, Bickell, Emery, Trorey, Disney, Harkness, Underhill, Coffin, McLean, Stroyan, Bell, Cameron, Sutherland.

Metallurgy 1.

First Class—H. A. Pearse, C. A. McVittie, William Ure, C. W. Hooper, W. D. Burton, G. T. Loveridge, F. W. Laird.

Second Class—H. M. A. Rice, C. Silvertz, H. C. Gunning, T. Spargo, J. R. Gliegerich, T. D. Gurnsey, R. H. B. Jones, E. C. Wilkinson, G. Gross, A. J. Anderson, W. E. Graham, J. R. Davidson, D. Fraser, R. Hodson.

Passed—W. S. Hanna, D. H. Rae, C. J. Cock, S. R. Say, C. M. Dean, R. K. Cameron, N. M. McCallum, W. W. Forrester.

Metallurgy 2.

First Class—R. W. Goranson, N. W. McLellan, J. F. Walker.

Second Class—O. A. E. Jackson.

Metallurgy 3.

First Class—N. W. McLellan.

Second Class—O. A. E. Jackson.

Mining 2.

First Class—Norman W. McLellan, O. A. E. Jackson.

Second Class—John F. Walker.

6.1.22

Alumni Society Sends Letters To All Members

Interesting letters have been sent out to the members of the University of British Columbia Alumni Association with a resume of the proposed activities of this society. An attractive programme has been arranged for the coming months, and the interest of the members is being aroused. It is hoped that the meetings will be well attended.

The next regular meeting, according to the letter, will be held on January 10 in the auditorium of the University, and will include besides several delightful musical numbers, a one-act play by members of the Curtain Club. At this meeting also the continuation of the society as amended at the last meeting will come up for adoption. One of the proposed changes provides for the holding of general meetings every two months, and executive meetings monthly.

The March meeting will take the form of a competitive programme, the various items to be arranged by the different classes that have graduated since 1916. A later meeting in May will be a function of some kind for this year's graduating class of the university. The election of officers for the ensuing year will also take place at this meeting.

Mention is made in this circular letter of the annual dance to be given by the association in Lester Court on Wednesday, January 18. Special pains have been made for this dance, and every effort is being made that the event may prove a decided success.

6.1.22

Pretty Wedding Of Popular Couple In Fairview

A most attractive wedding took place at the home of the bride's parents on Wednesday evening when Miss Marjorie Gowan Peck, second daughter of Rev. W. W. Peck and Mrs. Peck, Eighteenth avenue west, became the bride of Capt. Gosford Heaslip Martin of Montreal. The ceremony was performed by the bride's father in the presence of immediate relatives and intimate friends. The rooms were beautifully decorated with soft greenery, while the service was performed under an arch of carnations, rosebuds and ivy.

The bride, who was given away by her brother, Mr. Swanzey Peck, was daintily attired in white brocaded crepe beaute, with long georgette side panels prettily beaded. Her long white veil was caught to the coiffure with a wreath of orange blossoms, and she carried a shower bouquet of pale pink roses and white carnations. She was attended by her sister, Miss Kathleen Peck, who wore a lovely gown of coral brocaded Canton crepe trimmed with silver net. She carried dark pink roses and pink carnations. Capt. Stanley Say supported the groom. The wedding marches were played by Miss Dorothy Houston.

Following the ceremony a reception was held and a buffet supper served, the tea table being centred with a handsome bridal cake, surrounded with tulle and lily-of-the-valley. Four bud vases with pink roses were set at the corners and glass candlesticks with pink shades threw a soft light over the daintily-appointed table. The toast to the bride was proposed by President L. S. Klinck.

Later Capt. and Mrs. Martin left for Vancouver Island, where the honeymoon will be spent, the bride travelling in a smart suit of navy broadcloth, embroidered with blue and grey, with a seal collar, and she wore a hat to match. They will make their home in Montreal.

6.1.22

Fast Games Witnessed In Amateur Hockey Series

Towers Blank Centrals 4-0 in Hard Defensive Game.

Centrals-Elks Draw—Bluebirds Defeat Nationals 3 Goals to 1.

TOWERS strengthened their position at the top of the ladder in the senior city amateur hockey series last night, turning in their fourth straight win, 4 goals to 0, over the Centrals. Elks and Monarchs see-sawed through a strenuous sixty minutes' play, and finished with the score tied one-all. There was no scoring in this game until a few minutes from the end, when the Red and White boys countered, followed by the equalizing score with only half a minute to go. In the intermediates, the U. B. C. six continued their merry pace at the cost of the Towers, who finished on the short end of a 7-to-2 count. Nationals lost to the Bluebirds, 3 goals to 1, in an exciting encounter, which finished the night's play. Bluebirds are now in first place.

The fans received lots of thrills and incidents to enthuse over in the rough-and-tumble play which found its way into both the senior battles. Five penalties were handed out in the Towers-Central match, the former drawing four of the rest tickets. At times in the first match the breaks frequently went against the Towers in the checking end of the game, and there was a constant kicking and quibbling from their club's dugout to the referees. In the following game the players roughed matters considerably in the final period, and at one time Monarchs were playing with three men on the ice. McDonald and King drew a ten-minute check for scrapping near the boards.

McDONALD PLAYS GREAT GAME.

On the scoring line the Towers had it over the Centrals, but for good bang-up defensive play the Centrals were their equal. Games can't be won with four and five men playing defence however, and a great part of the game the Cardinals lined across the ice protecting their goal. This would never have held them to the scores that were registered had it not been for McDonald's spectacular goal-minding. The Central goalie stopped well on to forty hot drives at his goal, and the majority of them were from close quarters.

The most of the Central shots went from a distance out, and were pickings for Broadfoot. During the time towards the end of the second period, when B. Fellowes and De Muth were on the penalty bench, the Centrals had their grand and glorious chance, but threw it away trying to get through individually instead of by combination. Teams:

Towers—Broadfoot, De Muth, McDougall, B. Fellowes, Sanderson, A. Fellowes, Ford, Brolan.

Centrals—McDonald, Wakeley, Allison, Black, Lowry, Bain, storey, Bolt.

Goals—First period, Brolan from B. Fellowes, 6:00. Second period, No score. Third period, A. Fellowes, 9:00; B. Fellows, from Sanderson, 4:00; J. McDougall from Sanderson, 5:30.

Penalties—Centrals, Allison; Towers, B. Fellowes, De Muth and Sanderson (2), all for three minutes.

MONARCHS-ELKS DRAW.

The Elks and Monarchs engaged in a stubborn exhibition. Much of the play of the game was in centre ice, and the defences held up well, and checked heavy all the way. Elks had a shade of the play in the first period. In the second neither team opened up very fast. Several penalties were given out early in the third, and it was a very open brand of hockey. Ginger Russell registered the Monarchs first goal in twelve minutes' play, and victory seemed assured. Fighting hard to tie, and only a few seconds to go Jefford broke away and beat Scott on a long shot. Teams:

Monarchs—Scott, Chester, Orchard, Box, Russell, King, McKenzie, Hunter.

Elks—Chapman, Anderson, Jacobs, Wilson, Jefford, McDonald, Hamm, Smith.

Penalties—Monarchs, King, 10 minutes, Chester and Orchard, 3 minutes. Elks, McDonald, 10 minutes.

VARSITY BEAT TOWERS.

Loose goaltending in the Towers' net had much to do with the big score the Varsity boys run through on them. U. B. C. were clearly entitled to the win on the play, however, their back-checking and speedy attack giving them the edge all the way. The Towers goalie fell several times in saving the shots, and the puck got through under his feet before he could find it. McPherson (2), Colton (2) Christie (2), and Stillwell scored for Varsity, while Maston and Williams scored for Towers.

BLUEBIRDS TAKE LEAD.

In the final game of the night the Bluebirds had it over the Nationals, and the final score, 3-1, about indicates the play.

9-1-22

Varsity Students Entertained at Delightful Dance

Prominent among the week-end social activities held at the capital was a delightfully informal dance given by the James Bay Athletic Association in honor of the visiting university students. Among those attending from Vancouver were Miss M. L. Bollert, Mrs. P. A. Boving, Miss Evelyn Eveleigh, Mr. Al Buchanan, Mr. George Gross, Miss Isobel MacKinnon, Miss Eloise Angell, Miss Mary Chapman, Miss Constance Fitch, Mr. Frank Penwill, Mr. Lawrence Murphy, Mr. Edward Chapman, Miss Sallie Murphy, Miss Helen Tatlow, Miss Gladys Weld, Mr. Kenny Carlisle, Mr. Johnny McLeod, Mr. Tommy Wilkinson, Mr. Rex Cameron, Mr. Val Gwythers, Miss Jean Straus, Miss Helen MacGill, Miss Gwen Robson, Mr. W. O. Banfield, Mr. Cyril Wolfe-Jones, Miss Anna Stevenson, Mr. Wells Coates, Miss Elsie MacGill, Miss Beth McLennan, Mr. Cliff Mathers, Mr. Louis Eckert, Mr. Sydney Anderson, Miss Ada Neloms, Miss Edna Ballard, Miss Mary Bulmer, Mr. Eric Peters, Mr. Bill Scott, Mr. Henry Rushbury, Mr. Al Bickell, Miss Evelyn Monkman, Miss Claire Blaney, Miss Isobel Russel, Mr. Hugh Russel, Mr. Swanzy Peck, Mr. Gee Ternan, Mr. Hunter Lewis, Mr. Archie Grant, Miss Marjorie Stroyan, Miss Eleanor Ormrod, Miss Nellie Jones.

9-1-22

Varsity Athletes Break Even In First Day's Play In Capital City

Carry Off Honors in Badminton and Senior Hoop Game.

Boat Race Called Off After J. B. A. A. Crew Fouls College Shell.

VICTORIA, Jan. 7.—University of British Columbia athletes broke even on the first day's play in their annual series of games here. The visiting collegians won two games and lost two, capturing the badminton match and one basketball game, but dropping two other hoop games. The lapstreak four race, in which the Varsity Rowing Club appeared for the first time, took place over the harbor course, but it was declared off when the Victoria boat fouled the Collegians' shell on a bad turn. The J.B.A.A. boat was leading by a boat's length on the turn, but cut across into Varsity water just as the Collegians pulled even, with the result that the College bow's oar hit the Victoria boat. The race will be rowed again on Sunday morning.

THRILLING BASKETBALL.

The basketball games provided thrills from start to finish, the two men's games being particularly hard fought. The Varsity girls put up an excellent brand of basketball in the first match when they defeated the Victoria College quintette 21-14. Miss Eve Eveleigh and Miss Helen Tatlow starred for the visitors. The Varsity second quintette lost out to the Victoria College five in the second game, 32-18. The home-brews had the edge on the visitors all the way. The Varsity crew had tough luck on the shooting in the first frame but they were outplayed in the second.

J.B.A.A. WINS.

The third game was closely contested from the Varsity senior A squad, 25-16. The Varsity quintette played first-class basketball during the initial period, outclassing the home squad in combination and in shooting. The half ended with the score 14-9 for the visitors. But in the second frame things began to happen. Two Varsity men were laid out by rough play, and still the referee did not call them. The Collegians wilted under this sort of treatment, and the Victorias rolled in eight baskets. The visitors had bad luck on the shooting but it was the failure of the referee to call flagrant fouls that robbed the Varsity men of the game.

WIN BADMINTON MATCH.

The badminton match, which was played at the J.B.A.A. gym, proved to be a walkover for the Varsity representatives. The men's doubles was the only match played, the women's and the mixed being cancelled at the last moment. Underhill and Findlay won from Naden and Cowan, 15-0, 15-5 and 15-6.

9-1-22

Varsity Ruggers Score Spectacular Win in McKechnie Cup Series

Collegians Maintain Unbeaten Record In Provincial Championship Rugby Race

Prd 9-1-22

Varsity Footballers Turn In Brilliant Victory Over Victoria In Closing Minutes of Hard-fought Match —Penwill Scores Try, Gwyther Converts, Nosing Out Capitals 5-3 Amid Wild Excitement.

VICTORIA, Jan. 9.—Providing the most thrilling finish that has ever been witnessed on a local rugby field, the Varsity senior fifteen on Saturday afternoon scored a notable victory in the McKechnie Cup series, winning from the Victoria "rep," 5-3. With the exception of the last fifteen minutes of play, the game was very even, neither side having any distinct advantage. The Victoria boys nearly beat the Varsity crew at their own game of fast forward play, and it was only in the second half that the collegians decided to open up the back division.

And then, with only three minutes to go, the University squad changed its tactics. The collegians had been attempting to push the ball over by sheer force, but this time the back division was used. The pigskin came out of a loose scrum to Gee Ternan, who passed to Buchanan on his left. Buck passed the ball out to Frank Penwill who went over for the score that tied the game amid wildly exciting scenes.

Val Gwyther, one of Varsity's best bets in kicking, majorized, thereby winning the game 5-3. It was a difficult kick, for the angle was sharp and the ball was slippery, but Gwyther came through.

THE PLAY.

Varsity took the kick-off in thr first half and began to press the play toward the Victoria twenty-five. The home squad played a superb defence game all the way through, and the collegians found the going rather hard. The battle between opposing forwards waged back and forth, neither side gaining very much. Gee Ternan and Al Bickell jumped into the limelight once during this period with a remarkably quick follow-up, in which they nailed Johnston before the Victoria full could kick.

Val Gwyther tried a place-kick at this time, but he did not find the posts, and the play came down into the Varsity area. Cotton Brynjolfson and Robinson, who played stellar games for the Victoria pack, led the rush which kept the Varsity men on the defense for some time. Reg Hodson, Varsity captain, and Harry Gunning relieved with a dribbling rush, but the Victoria squad came right back. Two nice three-quarter runs were served up, one by Rex Cameron, Gee Ternan and Al Buchanan of Varsity, and the other by McNaught, Webster and Edwards of Victoria. In each case speedy and sure tackling by the opposing backs stopped the play.

Anderson missed the chance of his young life-time when he marked a kick just outside the Varsity twenty-five, and failed to put the pigskin between the bars on the kick. A few moments later, however, Victoria got her first and only score on a pretty piece of forward work.

VICTORIA SCORES.

Herman, the elongated Victoria forward, dribbled the ball out of a loose scrum just inside the Varsity twenty-five, and Robinson took the pigskin at his feet when Herman was stopped, going over about twenty yards from the posts. The attempt to convert failed.

This score made the Varsity forwards fight, and from that time on there was more action than ever. Val Gwyther found touch for a twenty-yard gain from the kick-off, and the play went right down to the Victoria five-yard line. Bill Scott tried a drop kick from twenty yards out, but he did not get enough height.

The Victoria crew took the bit in their teeth in the first part of the second half, and for quite a time worried the Varsity defense with their rushes. Bickell and Ternan relieved with a combined rush which brought the play back to the centre area. The college three began to open up in this period, but the fast tackling of the Victoria backs stopped them every time.

The Varsity offensive continued for quite a time. Reg Hodson and Harry Gunning leading several attacks. Price, the right wing man of the threes, put in a lot of good work at this period, as did Rex Cameron, who broke away several times out of loose scrums for considerable gains. Boss Johnston's kicking kept the play away from the danger zone, however, and the Varsity crew didn't get within sight of a score for some time.

Cotton Brynjolfson led one or two Victoria rushes during this period, and at one time headed the home pack right into the Varsity twenty-five. The Victoria forwards played a wonderful dribbling and packing game, and they never lost a moment on the follow-up.

The collegians went fighting mad when half the period had passed with no score, and from then on the play was a series of bombardments of the Victoria line. Gunning was over once, but the try was not allowed, and a few seconds later Reg Hodson appeared to go over on a five-yard scrum.

Finding that they could not buck the line, the Varsity crew passed out to their back division, and the winning score came as a result of a wonderful piece of work by the threes.

BATTLE OF FORWARDS.

It was essentially a forward battle, though the threes did put in a lot of excellent work. The packs were evenly matched, but the college back division had somewhat the better of the tussle. Boss Johnston and Clare Domoney put up an excellent game, and on several occasions exchanged kicks. McNaught, the Victoria half, who shifted to three-quarter position for Saturday's game, was closely watched. Every man in the forward line of each team played a bang-up game, and it would be difficult to choose the stars. Honors for back division work go to Buchanan, Gee Ternan, McNaught and Webster. Rex Cameron played a wonderful game at scrum half for Varsity. The teams:

Varsity—Fullback, Demoney; threes, Price, Buchanan, Penwill and MacLeod; halves, Scott and Cameron; five-eights, Ternan; forwards, Gross, Gwyther, Greggor, Hodson, Bickell, Carlisle and Gunning.

Victoria—Fullback, Johnston; threes, McInnes, Edwards, Webster and Heyland; five-eighths, McNaught; halves, Anderson and Lumsden; forwards, Robinson and Brynjolfson, Miller, Herman and Tolmie, Sanson and McRae.

A SCORELESS DRAW.

The curtain-raiser between the J. B. A. A. and the Varsity second team was also a strenuous game, featured with plenty of action. The collegians should have scored on several occasions, but they were forced to be satisfied with a scoreless draw, though they had the better of the play nearly all the way.

During the first half, though they were playing against the wind, the Varsity crew kept the play almost entirely in the Victoria area. In the second half honors were somewhat more even, but the visitors had the edge, and for the last fifteen minutes they camped right on the Victoria line. Several times Varsity forwards oozed through for what looked like real trys but scrums were called, and the final whistle found the Victoria line still intact. The Varsity team:

Fullback, Johnston; threes, Manning, Arkley, Hunter, Bain; five-eights, Bickell; halves, Underhill and Edgett; forwards, Wilson and D. Hatch, Hooper, Jones and McVittie, Meekison and Hope.

J. B. A. A. Runners Win.

The half-mile relay, which was run off during the McKechnie Cup game, was won by the J. B. A. A. team by less than a foot. The track was not wide enough to permit the runners to race abreast, so the teams ran against time. Johnston ran a splendid race for the collegians. The teams:

J. B. A. A.—Ryan, Streeter, Knight and Wade.

Varsity—Rae, Russell, Eckert and Johnston.

9-1-22

RESULTS OF INTER-CITY SPORTS AT VICTORIA.

Rowing.

Victoria boat fouled College shell on turn. No race.

Badminton.

Underhill and Findlay (Varsity) beat Naden and Cowan (J. B. A. A.), 15-0, 15-5 and 15-6.

Basketball.

Varsity Ladies 21, Victoria College 14.

Victoria College 32, Varsity Senior B, 18.

J. B. A. A. 25, Varsity Senior A. 16.

Grass Hockey.

Victoria Ladies 6, Varsity 0.

Relay.

First, J. B. A. A.; second, Varsity.

Rugby.

Varsity Seconds 0, J.B.A.A. 0.

Varsity 5, Victoria Rep. 3.

Swimming.

J. B. A. A. took six firsts; Varsity two.

Total.

Victoria took five events; Varsity, three; drawn, two.

9-1-22

Varsity Athletes Win Three Out of Eight Events

Victoria Takes the Lion's Share of Honors in Annual Sports.

But Collegians Capture Feature in Winning McKechnie Cup Game.

UNIVERSITY of British Columbia athletes and their supporters returned from Victoria on Sunday afternoon after their annual invasion of the Capital City. This year the home squads were successful in winning five events to Varsity's three. The other two matches were draws.

The collegians ran up against some of the best teams in the capital during their visit, and though their victories are not as many as they had hoped, the students are happy.

"We won the McKechnie Cup game anyway," said one of them, "and that mattered most of all."

The Varsity men and women were royally entertained during their short stay in Victoria, and they had an enjoyable trip. The officials of the James Bay Athletic Association, who were hosts to the collegians, made all the arrangements for the games and contests, and everything went off without a hitch.

Saturday's game drew large crowds. The Varsity ladies started the day with a loss when their grass hockey team dropped a match to the Victoria ladies, 6-0. The game was played at Jubilee Hospital grounds, and the home team had things all their own way.

SWIMMING GALA.

The swimming gala, which took place in the Y. M. C. A. tank after the Rugby matches, also drew a crowded house. The University Swimming Club made its appearance for the first time at this meet, and the results were considered very satisfactory. Celmer Ross and Frank Penwill led the forces of the Varsity mermen while Claire Blaney and Miss Mary Chapman led the women's section. The various events and the winners follow:

MEN.

50 yards, free style—Barclay (J.B.A.A.), Ross (U.B.C.) and Cameron (J.B.A.A.).

100 yards, free style—Ross (Varsity), Barclay (J.B.A.A.) and Cameron (J.B.A.A.).

Fancy Diving—Penwill (Varsity), Ross (Varsity) and Russell (Victoria).

Plunge for distance—Barratt (J.B.A.A.), Smith (J.B.A.A.) and Ross (Varsity). Distance 55 feet 4 inches.

160 yards, relay—1, J.B.A.A. (Welburn, Cameron, Barclay and McKinnon); 2, Varsity, Penwill, Tiffin, Agar and Ross).

LADIES.

50 yards, free style—K. Welburn (J.B.A.A.), Griffin (J.B.A.A.) and Blaney (Varsity).

220 yards, free style—Griffin (J.B.A.A.), K. Welburn (J.B.A.A.) and G. Welburn (J.B.A.A.).

Fancy diving—Mrs. Hibberson (J.B.A.A.), A. Griffin (J.B.A.A.) and M. Chapman (Varsity).

160 yards, relay—J.B.A.A. (Gates, G. Welburn, K. Welburn and A. Griffin; Varsity (Blaney, Peter, Chapman and Blaney).

FANCY DIVING EXHIBITION.

Frank Penwill and Celmer Ross put up an excellent exhibition in the diving event and certainly deserved their win. Plain, jack-knife, swallow and back-jack-knife dives were used by each. Ross nearly brought victory to the relay team, for he gained several yards on his lap. Poor starts by Penwill and Agar lost considerable time to the Varsity team in this event. Miss Claire Blaney swam two laps for the ladies' team.

The Rowing Club also made its first appearance in Victoria. The Varsity oarsmen put up a strong race and would undoubtedly have given the J. B. A. A. crew, winners of the junior fours at the P. N. W. meet last summer, a close race had they not been fouled on the corner. Arrangements were made to have the race pulled off again on Sunday morning, but McLaren of the Varsity crew had to cross over to the Mainland on Saturday and the race was off. The college oarsmen made an excellent showing, and they will undoubtedly be heard from again. The crews:

J. B. A. A.—Raybone (stroke), Lumsden, Walker and Temple.

Varsity—Jones (stroke), Banfield, McLaren and Coates.

BASKETBALL TEAMS.

The Varsity teams which played in the basketball games on Friday evening were:

Ladies—Forwards, Miss Eva Eveleigh and Miss Helen Tatlow; centre, Miss Gladys Weld; guards, Miss Eloise Angell and Miss Anna Stevenson.

Senior B—Guards, Peck and Elliott; centre, Penwill; forwards, Arkley and Bassett.

Senior A—Guards, Carlisle and Lewis; centre, Wilkinson; forwards, Fisher and Bickell.

After the games on Saturday the J. B. A. A. officials entertained at a delightful dance in the Empress Hotel.

SENIOR RUGBY GAME AT POINT SATURDAY

Centrals and Varsity to Meet in Miller Cup Fixture.

Only one Rugby game will be on the card for Saturday afternoon, according to the decision of the Vancouver Rugby Union in its regular weekly meeting last evening. This game will be called for 2:45 o'clock at Brockton Point, Mr. E. S. Bullen handling the whistle. The Centrals and Varsity will meet in the postponed game which may determine the fate of the Miller Cup.

Both teams are primed for the contest, and the Cardinals are holding two fast workouts during the week. The Varsity crew has just come through two strenuous games, and may suffer somewhat on that account, but they are making preparations to field a strong squad.

Complete reports of the financial side of the Stanford series have not yet been compiled, as a number of tickets which were out for sale have not yet been turned in, but it is expected there will be a small deficit to be faced. The poor attendance for the second game of the series and the relatively high expense of bringing the Stanford squad north account for this. It is expected that a full report will be available for next week's meeting.

The Vancouver "rep" team will start training for the match against Varsity in McKechnie Cup series next week. Coach Lou Thomas will gather his men together on Tuesday evening and put them through a fast workout. The collegians hope to cinch the provincial honors by winning from Vancouver on Jan. 21, but the "rep" ruggers hope to turn them back.

Urges Collegians to Rally to Support of U.B.C. Athletic Squads

Sporting Editor, Province:

Sir,—During the season 1920-21 the U. B. C. entered a team in the Senior Amateur Hockey League of Vancouver and the red-brick Arena echoed with the lusty cheers of their rooters' club both for their own team's brilliant plays and those of their opponents.

This year the University is represented by an intermediate and a junior team and the boys of these teams have been holding up the honor of the U. B. C. in a splendid fashion, having won most of the games in which they have participated.

But the public is beginning to wonder if it is the policy of the U. B. C. to only support the senior branches of their athletic undertaking, for the rooters have been conspicuous by their absence. Surely the students' council of the faculties do not wish such a deplorable condition to continue in their midst. Let's get together U. B. C. and be on hand next Friday night. Yours for sport,

AMATEUR FAN.

Vancouver, January 9.

J.B.A.A. Credited with Victory Over Varsity

Sporting Editor, Daily Province, Sir,—Would you kindly correct the report on the boat race which took place between the U.B.C. and the J.B.A.A. last Friday. The report of the race should be as follows:

The U. B. C. crew got away with a good start but they went right off their course and although at the bend in the course they actually touched the J. B. A. A. boat it has since been decided by a decision between ourselves and the J. B. A. A. authorities that there was room for the U. B. C. boat to pass without touching and therefore no foul occurred and the J. B. A. A. crew won the race.

The error in reporting occurred because I was unable to communicate this decision to our reporter before he had sent you his report of the race.

E. GREVILLE JONES,
Capt. U.B.C. Rowing Club.

Further Results of Christmas "Exams" at The University of B. C.

Results of the Christmas examinations in English have just been announced from the office of the registrar at the University of British Columbia. This subject is elected by members of the third and fourth years in the faculty of Arts and Science. This completes the results of the Christmas examinations:

First Class—I. Miller, Anderson, McConnell, Chapman, Metz, Walsh, Fingland, MacKinnon, Fraser, Jack, Harris, Ballard, Miles.

Second Class—S. Clark, Murphy, Tupper, Carrie, Cassidy, Kidd, Frith, Clyne, Brown, Gill, Gillis, Upshall, Gilbert, Kerr, Bulman, Griffith, Southon, Lee, Purslow, Rogers, Schell, Grandall, Gross, McIntyre, Somerset, Allen, Baynes, Cox, Drennan.

Passed—Eveleigh, Shaw, Herd, Leveson, S. Miller, Ray, Aconley, M. Clarke, Ellis, Wood, Locklin, Arkley, Gibbon, Marett, Taylor, Holt, M. McLoughry, Osterhout, Switzer, Benedict, Abel, Walker, V. McLoughry, Sanford, Bickell, Burke, Lindsay, McKee, Fleming, Kloepfer, Lapsley.

Elks to Battle With Towers on Friday

Puck Players and Fans In Mid-season Form

CRUCIAL RUGBY GAME SATURDAY

Should Varsity Win, Rowing Club Will Capture Silverware.

Cardinals Will Make Strong Attempt to Tie Up Series.

Varsity and Centrals will tangle tomorrow afternoon in the most important game of the Miller Cup series. Both squads are in the pink of condition, and they are all primed for action, so an excellent match will undoubtedly be on tap.

Who gets the Miller Cup? That may or may not be decided tomorrow. If the Collegians win, the Rowing Club squad will capture the silverware by virtue of five wins in six starts. If, on the other hand, the Centrals down the Varsity squad, the race will be tied up, Rowing Club and Centrals being even with five wins and one loss each.

VARSITY STARS AVAILABLE.

The Varsity squad have the privilege of using all the men who were available when the match was postponed, which means that a number of back division stars, including Domoney, MacLeod, Penwill, Price and Bill Scott, who have since won promotion to the McKechnie Cup squad, will be seen in the line-up. This rule also applies to Harry Gunning, who won his place on the Varsity first team since that time. Archie McVittie will be back in the blue and gold forward line, and his addition will strengthen the pack considerably.

Coach McLachlan of the University squad announced last evening that the team would line up as follows: Fullback, Domoney; threes, MacLeod, Hunter, Bickell and Price; five-eighths, Penwill; halves, Scott and Edgett; forwards, Wilson and Gregg, Hooper, Jones and McVittie, Meekison and Gunning. Reserves, Underhill and Hedley.

McQUOID AT FULLBACK.

The Central squad, on the other hand, are also taking no chances. They held two strenuous workouts during the week and are reported to be in good condition. The Cardinals have an exceptionally strong line-up for this match, anad they hope to get a chance at the Miller Cup. McQuoid will be at fullback, with a strong line of threes in front of him. Kenny Macken, Jack Tyrwhitt, Harry Lord and McWhinney form a back line that is hard to beat. The Central pack will be at full strength.

Captain Jack Tyrwhitt announced last evening that his team would line up as follows:

Centrals—Full back, McQuoid; three-quarters, Macken, McWhinney, Lord, Tyrwhitt; five-eighth, Lewis; halves, Laidlaw, Doige; forwards, Richardson, Stewart, McBride, Gourlay, Bayliss, Brown and Clark.

Simon Pures Are Staging Some Exciting Battles This Season.

Four-game Card Will Be Offered on Friday at Arena.

VANCOUVER amateur puckchasers and fans are enjoying a bumper season. Keenly contested games are on tap every Friday evening at the Denman street arena, both fans and players have reached mid-season form and from now on the fight for intermediate and senior honors promises to be replete with action.

Friday's bill includes four matches. In the senior division, Towers, league leaders, clash with the Elks, while Monarchs meet Centrals. The intermediate rackets are Nationals vs. Varsity and Towers vs. Bluebirds. The first game, an intermediate tussle, is scheduled for 7 p.m.

BLUEBIRDS SURPRISE.

The Bluebirds came back with a bang last Friday and rode roughshod over the league-leading Nats and now perch on the top rung of the intermediate ladder. The entire newspapermen's roster played real hockey and deserved their 3-1 win. Dowman, Donny McDonald and Messenger figured in the Birds scoring column. Wood, in their net, put up a whale of a game and was as safe as Gibraltar. The race in this division is a corker and it looks like anyones bacon right now. Much can be said for the entire four teams comprising the circuit but Varsity and The Birds are perhaps slight favorites.

NATS OFF FORM.

The Nats were a bit off their form but were trying hard every minute and never conceded defeat at any stage of the going. They seemed to be unable to pull together and their one-man rushes were broken up rather easily by the Birds strong defense. Mellish and Clarke were on deck with clever work while Inglis in goal was extremely brilliant and had a big hand in keeping the score down. When the Nats are going right they are as good as any team in this league, but like their Friday night's conquerors they go off color at times.

VARSITY SHOWS CLASS.

The fast Varsity troupe snowed the Towers under a regular avalanche of markers. It was a great surprise as these teams were figured to put up a very even struggle but the college boys looked more like a senior bunch in action in this game. The Towers played well, fought back valiantly and did not look at all bad, but the students were extra good.

A STRONG DEFENSE.

It was a very pleasing exhibition for an intermediate match and augurs well for the future of the game in Vancouver. The two Varsity defense men, Colton and Christie, secured two goals each and were unbeatable in stopping Tower rushes. McPherson snagged two goals while Stillwell, who turned in a fine performance, got the other tally. Demidoff is a miniature cyclone and is one of the hardest workers and cleverest players in the league. He got two assists and buzzed around back-checking every red sweater he could manage to get in the path of.

GOALIES OFF NIGHT.

Barwis, Martin and Williams were big factors in the Tower play. Montgomery would be of more value if he would forget that long-range shooting. Scharlach had an off night in goal and surprised by his easy misses. He is a A1 net minder, but Friday was not his night. A faster game has never been seen in this league any time than this tilt and the rather lopsided score is not at all indicative of the run of play.

GOOD REFEREEING.

Ginger Russell and Jack Barrieau handled the two intermediate tilts and their work left nothing to be desired as they put their heart into the duties devolving upon them and followed the play in able manner. Their work was appreciated very much by the boys and the officials.

Murphy and Uksilla handled the senior tilts to the satisfaction of all. They surely had their hands full and the wisdom of the double referee system was proven. The pace is getting so hot and feeling so high that it is a physical impossibility for one man to get it all.

University Girls' Basket Ball Team Returns to City

Receptions, Teas and Dances Held for Victorious Team in Okanagan.

The visit of the U. B. C. girls' basketball team was the chief event of the holiday week in Naramata. The U. B. C. party was met at Penticton on Wednesday morning, December 28, by Miss Dorothy Robinson and motored up to Naramata, where Miss Eloise Angell and Miss Eve Evelegh became the guests of Mr. and Mrs. J. M. Robinson; Miss Ann Stevenson and Miss Tatlow guests of Mr. and Mrs. D. M. Mackay; Miss Gladys Weld and Miss Isobel McKinnon guests of Mr. and Mrs. Hayward, and Mrs. Boying, who was acting as chaperone for the girls, became the guest of Mr. and Mrs. Simpson.

Many Entertainments.

Various teas were given in their honor during their stay. Miss Dorothy Robinson entertaining at her home on Wednesday afternoon, Miss Lois Wells at her home on Thursday afternoon, Miss Lila Young on Saturday afternoon and Miss Margaret Mitchell on Monday afternoon. On Sunday afternoon Mr. and Mrs. C. C. Aitkins gave a tea in their honor and they had the opportunity of inspecting the Little Theatre, which Naramata shows with considerable pride and affection to her visitors.

On Wednesday evening the U. B. C. girls played their first game in Pavilion Hall at Naramata, defeating the Naramata girls by a score of 32-9. They were guests of honor afterward at a dance in Naramata Hall. On Thursday night, there being no game on, the girls were guests at a movie party, motoring down from Naramata to Penticton and going afterward to the Shasta for supper, where special arrangements had been made for their reception, tables for the party being tastefully and effectively decorated with the visiting girls' colors of blue and yellow.

At Penticton.

Friday was the day of their game with the Penticton girls, and preceding the game they were entertained at the homes of some of the members of the Penticton teams and went, after the game, to a dance at the Aquatic Club. They defeated the Penticton team by a score of 24 to 8.

On Saturday the girls were guests of the Naramata Badminton Club, afternoon and evening, as well as attending a tea at Miss Lila Young's in the afternoon. Mr. Hilton Snyder and Mr. Frank Hughes were hosts at an oyster supper party at the Syndica, the dining-room and table showing the visiting team's colors of blue and yellow in streamers and other decorations.

At the conclusion of the supper, the girls were presented with mementoes of their visit in the shape of paper knives of mother-in-pearl with the words "Naramata, B. C., 1921" in gold lettering, the handles tied with the Naramata basketball colors of purple and gold.

At Summerland.

On Monday evening a special ferry took the girls and a number of basketball enthusiasts from Naramata to Summerland, where the U. B. C. team played the Kelowna girls in the Summerland gym, defeating them by a score of 20 to 1. After the game they were guests of honor at a reception and dance in Steward's Hall. On Tuesday, Naramata regretfully said goodbye to its guests, who left by the K. V. R. for Vancouver.

8

B. C. Varsity Will Take Up Lacrosse

Collegians to Play Canada's National Game

Organization Meeting Is Called for Monday at University.

Many Boys Are Stars in Game, Others Willing to Learn.

LACROSSE enthusiasts of the University of British Columbia are sharing the recently-awakened interest of Canadian colleges in our national game, and an effort is now on foot to organize a Varsity lacrosse club. Recently the word went out from the British universities that they could find no intercollegiate competition except in the United States.

This fact was brought to the attention of a number of Canadian universities, and the result was a newly-awakened interest, which is being felt even in this far western frontier. McGill and Toronto have taken the lead and many other colleges are following.

MEET ON MONDAY.

The Varsity enthusiasts have called a meeting to be held at the college on Monday at noon, at which the situation will be discussed. The chief trouble with a college team is that most of the men leave town for the summer months, but plans are on foot to organize a club and see if enough men will be in town to field a team in the Senior City League.

There are a large number of amateur lacrosse stars attending the University, and there are still larger numbers who are willing to get out and learn the game. R. E. Walker, who played with the Richmonds, and Gordon Rowley, who formerly performed with New Westminster amateurs and later with the Penticton squad in the Okanagan League, are two of the enthusiasts who are actively interested.

NAT PLAYERS AVAILABLE.

The Varsity numbers among its students "Bill" Hatch of the National seniors, and Dave of the same ilk, who performed with the Nat juniors last summer. Then there is Bill Lambly of Penticton, who has played for a number of years in the Okanagan, and Ernie Clarke, who is well known in town as well as in the Upper Country.

Alex. Usher and Hughie Ross, who used to perform with the Richmonds, were at college last year, and Aler is still available if needed. "Bay" Carter, former pro., was in attendance last year, and would be willing to lend his assistance, it is reported.

There are undoubtedly a number of others who could get a place on senior squads, and if the collegians start turning 'em out, the Vancouver fans may have a chance to glimpse a new senior amateur squad in action. The meeting on Monday will go into a full discussion of ways and means, and if enough college men can be found who will be in town this summer, there is no doubt that a club will be organized. The Men's Athletic Association is behind the project.

14-1-22

VARSITY DEBATE SET FOR TONIGHT

British Columbia and Washington to Argue on Disarmament.

The first international debate of the year will take place this evening in the auditorium of King Edward High School, when the University of British Columbia and the University of Washington will clash on the disarmament question. The B. C. debaters will uphold the affirmative of the following topic:

"Resolved that a substantial measure of disarmament can prudently be undertaken before the League of Nations or any similar organization becomes firmly established."

At Seattle this evening the two universities will debate the same topic, the University of B. C. men speaking on the negative side of the question. Three judges hear each debate and write out their decisions without consultation, and the college winning the largest number of wins in six wins the dual series. Last year Washington won both here and in Seattle on the Anglo-Japanese question.

W. C. Kelly of Arts '25, and A. L. Wheeler of Arts '24, will be the representatives of the local University on the King Edward platform. Both men are newcomers to U.B.C., but both have proved themselves prominent in college activities. Kelly is athletic representative of his class and took an active part in the annual Varsity sports. He did considerable debating and public speaking in high school.

Wheeler comes from Victoria College, Victoria, where he was very prominent in literary activities. He is an experienced public speaker, who has an excellent command of language.

The University of British Columbia will be represented in Seattle by C. W. Zink, former president of the freshman class in Arts, and R. M. Morton of Science '25. The latter took an active part in literary and debating work at the college last year, and Zink, though a first-year man, has already proved his ability in dramatics and public speaking.

The University of Washington is sending a strong team here. The debaters from Seattle have the advantage of special training by paid coaches put in the past this has not proved too big a handicap for the B. C. debaters.

13-1-22

VARSITY PUTS OVER SURPRISE

Collegians Come Through With Victory Over Hoop Leaders.

Senior B Squad Also Triumphs Over X-Normals In Fast Game.

City Basketball League.

Senior A.

	Won	Lost	Pts.
Ex-Normals	5	1	10
Y. M. C. A.	4	1	8
47th Batt. Adanacs	3	2	6
University	3	2	6
Rowing Club	1	4	2
St. Marks	0	6	0

Senior B.

	Won	Lost	Pts.
Ex-Normal C	6	0	12
Y Ponies	6	0	12
University	3	2	6
47th Battalion Adanacs	2	1	4
Ex-Normal B	2	4	4
Towers	1	2	2
Normals	1	3	2
Fusiliers	0	4	0
Motormen	0	5	0

Varsity basketers upset the dope in the Senior A division of the City and District Basketball League on Saturday evening when they defeated the fast-stepping ex-Normal A quintette, 30-26. The collegians furnished one of the most spectacular and exciting finishes that have been seen this winter in a hoop game. With three minutes to go, the Varsity crew were four points down when Bickell replaced Fisher on the forward line, and ran in two baskets, tieing the score. Fisher jumped back into the game with only a minute to go and snagged a counter from away out, and then Tommy Wilkinson at centre bagged another.

FAST PLAY ON TAP.

The game was fast and clean all the way, the Varsity defense being the big factor in holding down the speedy ex-Normal forwards. Kenny Carlisle and Gord Lewis, at guard, broke up many a promising piece of combination work by the ex-Normal forwards, Ross Bryson and Graham Bruce. George Gross, at centre for the college quintette, checked Tommy Woodcock to a standstill, and the active ex-Normal centre did not figure in the scoring column with his usual brilliancy.

Stan Meadows and Bill Abercrombie, the ex-Normal guards, proved to be the point-getters for the teachers. They followed in on their combination work nicely, and relieved the forwards, who were close-checked all the way. Wilkinson, Fisher and Bickell all played stellar games at forward for the Varsity crew. The teams:

Ex-Normals—Forwards, Ross Bryson and Graham Bruce; centre, Tommy Woodcock; guards, Bill Abercrombie and Stan Meadows.

University—Forwards, Tommy Wilkinson and Lacey Fisher and Les Bickell; centre, George Gross; guards, Kenny Carlisle and Gord. Lewis.

SENIOR B'S WIN.

In the curtain-raiser the University Senior B squad triumphed over the ex-Normal B outfit, 32-16. The score just about indicates the run of the play for the collegians had the edge during the entire game. They played a better combination game and found the basket more readily than the ex-Normals. The game was close and checking was hard at all times. Penwill, at centre, and Tommy Turnbull, at forward, starred for the winners, getting thirty points between them. Peck contributed the other college score.

The Varsity crew took the lead soon after the start, and the first half ended with the score 16-8. The ex-Normal squad were working hard, but could not find the solution to the Varsity defense. The Gamey brothers played a strong game, as did the ex-Normal guards, but they experienced considerable hard luck with their shooting. The teams:

Ex-Normal B—Forwards, Harold and Herb Gamey; centre, Pete Celle and Keith McAllister; guards, Burnett and Sangster.

University—Forwards, Bassett and Tommy Turnbull; centre, Frank Penwill; guards, Stevens and Peck.

14-1-22

Young People Discuss Marx Social Theories

The social theories of Carl Marx were discussed by Mr. W. R. McAfee of the University last night in a lecture before the Young People's Society of Westminster Presbyterian Church. The subject of the address was "Past influences on present day social ideas," and Mr. McAfee made an able presentation of the effect which the teaching of the noted socialist had had on modern thought. At the conclusion of the lecture there was an open discussion of the subject, after which a vote of thanks was accorded Mr. McAfee.

14-1-22

Centrals and Oarsmen in Miller Cup Play-off

Cardinals Come Through With 9-0 Victory Over Varsity Fifteen, Tieing Up Championship Race and Necessitating Play-off With Rowing Club—Winners' Pack Too Strong for Collegians.

Final Miller Cup Standing.

	W.	L.	D.	Pts.
Centrals	5	1	0	10
Rowing Club	5	1	0	10
Bank of Commerce .	0	4	2	2
Varsity	0	4	2	2

CENTRAL RUGGERS climbed right back into the race for the Miller cup on Saturday afternoon at Brockton Point when they handed the Varsity squad a 9-0 drubbing. It was the postponed game, and if the Varsity crew had won, the silverware would have gone to the Rowing Club. The Centrals had the edge all the way over the collegians, though the students had the better of the play during the first half, and at various times during the second. Brilliant individual effort on the part of the Central back-division, and the superior weight of the Cardinal scrums were the factors that spelled victory.

This win ties the Miller cup race, Centrals and Rowing Club having five wins in six starts, and it necessitates a play-off between these two clubs. The deciding game will take place a week from Saturday.

The oval was in excellent condition for the battle on Saturday, though somewhat slippery, and some fast play was served up. The Varsity crew had the better of the play during the initial period, keeping the ball in the Central area by packing in tight and dribbling well. The Varsity backs, MacLeod, Bickell and Domoney, did some excellent kicking, which assisted the collegians to hold their gains.

CARDS' SKIPPER SCORES.

Towards the end of the period, however, the Central squad took matters into their own hand and forced the play into the college area. A scrum was called on the Varsity twenty-five, and the ball came out cleanly to the threes. The pigskin came out to Jack Tyrwhitt, the Central captain, who had only two men to pass. MacLeod slipped on the greasy field just as he started to tackle, and Tyrwhitt easily dodged Domoney. The try should have been converted, as the angle was easy, but McBride's boot slipped on the kick.

Neither forward line was working up to standard on Saturday, the Varsity crew lacking speed on the follow-up and energy, while the Central pack were inclined to use only their superior weight. The latter pack heeled out nicely, and the threes had many opportunities, many of which they missed by poor passing.

The Cardinal squad pressed during the second period, having the better of the play practically all the way. The collegians made one or two dangerous rushes into the Central territory, but during the greater part of the half the play was in the college area. Cam Stewart scored two try in this half, going over the Varsity line once on a pass from Harry Lord.

SPECTACULAR PLAY.

Harry's spectacular effort was entirely responsible for the score. Getting the ball at centre-field, he dodged a number of Varsity men and sprinted for the line. He was brought down by Domoney, but passed out to Cam, who went over. The attempt to convert failed.

The other try came a little later in the game when the Central forwards were pressing hard inside the Varsity twenty-five. Brown and Stewart headed a dribbling rush for the line, and when Referee Bullen looked to see who was on the bottom he found Cam Stewart with the pigskin touched down.

A heavy fog drifted over the oval during the last ten minutes of play, and the spectators saw very little of what was going on. It is rumored that the collegians were pressing hard during this period, and from the shadowy forms which gathered around the Central goal, there would seem to be some truth in it.

The collegians had the condition, but they failed to use it, and the superior weight of the Cardinal squad wore them down. The Cards played a good game, but there was considerable room for improvement. Cam Stewart, Richardson, Zeze McWhinney, Kenny Macken, Jack Tyrwhitt and Harry Lord all showed up well for the Central outfit, while Harry Gunning, Heber Jones, Frank Penwill and Bill Scott were the pick of the college fifteen. Domoney was somewhat off color, and was never sure of himself. The teams:

Centrals—Fullback, McQuoid; threes, Macken, McWhinney, Lord and Tyrwhitt; halves, Doidge and Laidlaw; five-eights, Lewis; forwards, Brown and Celle; Bayliss; Gourley and McBride; Richardson and Stewart.

Varsity—Fullback, Domoney; threes, MacLeod, Hunter, Bickell and Price; five-eights, Penwill; halves, Scott and Edgett; forwards, Wilson and Gregg; Hooper; Jones and McVittie; Meekison and Gunning.

16-1-22

Varsity Lacrosse Team Will Enter City Association

B. C. COLLEGIANS TO HAVE A1 TEAM

Vice-president



"PUG" GREGGOR

LOCAL lacrosse fans may have an opportunity of glimpsing a team wearing the blue and gold of the University of British Columbia in action this summer. At a well-attended meeting of Varsity athletes yesterday afternoon the matter was thoroughly discussed and it was decided to organize a lacrosse club and if at all possible to enter a team in the senior city amateur series.

Mr. Gordon Rowley, agriculture '24, was elected president of the new club, with Professor Harry Logan honorary president. The following will compose the executive: Vice-president, "Pug" Greggor; secretary, Bill Hatch; treasurer, Ernie Clarke.

The lacrosse enthusiasts decided to arrange for turnouts as soon as grounds and equipment can be procured and a thorough canvass of the college will be held to see how many players will be available. From present indications it looks as if an entry in the senior division of the city league is assured.

Messrs. R. E. Walker, Bill Hatch and A. Blair were appointed a committee to draw up a constitution for the new club, to arrange a meeting with the students' council and make some arrangement regarding the finances of the new club.

A great many college men leave town for the summer months, but it is thought by the leaders that there will be enough lacrosse players working in the city to form the nucleus of an A1 squad. The ruling of the Men's Athletic Association whereby students who have been out of college for a year are eligible to play on University teams may also be invoked to assist the new team.

17-1-22

Visiting Students Honored Guests At Charming Event

Interesting Debate on Saturday—Washington Washington Participates.

The members of the University Debating Society entertained on Saturday evening at the Citizens Club at a dinner dance in honor of the visiting debaters from Washington University.

Among those noticed were Dr. Mack Eastman, Prof. F. G. C. Wood, Mrs. Wood, Dr. and Mrs. W. F. MacDonald, Prof. H. F. Angus, Miss Evelyn Eveleigh, Miss Kirsteen Loveson, Miss Sallie Murphy, Miss Beth McLennan, Miss Cora Metz, Miss Izeyle Aconley, Mr. George Clarke, Mr. Lester McLennan, Miss Ruth Fraser, Miss Helen Turpin, Mr. Harry Purdy, Mr. R. E. Walker, Mr. Ralph Argue, Miss Edith Lechhart, Mr. Harold Cantelon, Miss Norah Willis, Miss Muriel Rowan, Mr. Keith Shaw, Miss Betty Somerset, Miss Carmen Mathers, Miss Norma Roberts, Mr. Clever Bell, Mr. Weldon MacAfee, Mr. Dave Charlton, Miss Nellie Jones, Miss Rena McRae, Mr. Jimmie McCutcheon, Miss Annie Anderson, Miss Nellie Wilkinson, Mr. Joe Schell, Mr. Archie Grant, Miss Mamie Edwards, Mr. Edgar Adams, Miss Vivian McLoughry, Miss Edna Rogers, Mr. Hislop, Mr. Gerald McKee, Mr. John Melville, Miss Muriel McLoughry, Mr. Heber Jones, Miss Elsie Wood, Mr. Bert Imlah, Miss Laura Imlah, Mr. Claire Domoney, Miss Lillian Carsyn, Mr. Al Drennan, Mr. Beecher Weld, Miss Isobel Millar, Mr. Howell Harris, Mr. Henry Rushbury, Miss Evelyn Gilbert, Miss Gwen Robson, Mr. Kelly, Mr. Wheeler, Miss Georgiana Reed, Mr. Stuart McDougall, Mr. Jack Arkley, Mr. Archie McVittie, Miss Marion Wilcox, Mr. Wood, Mr. Don McIntyre, Miss Louise Campbell, Mr. Allan Harris, Miss Georgina McKinnan, Mr. C. A. F. Clarke, Miss Phyllis MacKay, Mr. Lionel Stevenson, Miss Dorothy Walsh, Mr. Bill Scott, Mr. Terence Guernsey, Miss Marjorie Matheson, Mr. Nemo Morrison.

16-1-22

Good Attendance at Opening Session of Agricultural Course

The agricultural course, arranged by the Y.M.C.A. with the co-operation of the agricultural department of the University, made a very fine start on Monday night. Forty members have enrolled for the course, which covers a series of twenty-four lectures dealing with general farm topics. The first lecture was given by Dr. A. H. Hutchinson on "How Plants Feed and Grow," and was followed by Prof. E. A. Lloyd, on "Selecting the Best Layers." Both these lecturers continue their subjects on Thursday evening.

The course covers a period of six weeks, meeting on Monday and Thursday at 7:30. It is specially adapted to those owning a small lot, as well as for the men who farm on a large scale. More than 50 per cent. of those enrolled are returned soldiers.

17-1-22

DICK BELL-IRVING TO REFEREE MATCH

Popular Rugby Leader Will Be at Helm on Saturday.

Mr. Richard "Dick" Bell-Irving was the unanimous choice of the Vancouver "rep" and Varsity representatives for referee for the important McKechnie Cup match on Saturday. This selection was confirmed at the regular monthly meeting of the Rugby Union last evening, and the popular president of the union will be asked to officiate.

A curtain-raiser for the B. C. championship game, which is billed for 2.45, will be played, according to the decision of the meeting. Central Intermediates, who are getting into shape for their trip to Victoria on February 4, will stack up against a team chosen from the Rowing Club and the Varsity intermediates. Messrs. McLachland and Winch will select the pick-up squad. Mr. pE. S. Bullen will be asked to referee.

A donation of $50 to the police pipe band funds was voted at last evening's meeting. This sum was donated last year by the Rugby Union.

The play-off in the Miller Cup series between the Centrals and the Rowing Club will be held on Saturday, January 28, and if poss'ble a curtain-raiser between the Varsity and the Bank of Commerce squads will be played.

18-1-22

This Week at The University

Varsity Week "Grad" Festivities Musical Society

The Students Council of the University is actively preparing for "Varsity Week" which will be the big feature of the spring term at college. "Varsity Week" is the successor to "Kla-How-Ya week" which was held for the first time last session. An interesting programme has been arranged and it is expected that there will be plenty of enthusiasm and "college spirit" in evidence. Following is the tentative programme for the week:

Monday, February 13—Mass meeting in the auditorium.

Tuesday — Debate, "Resolved that lectures are detrimental to a university course." Affirmative, faculty; negative, students.

Wednesday—Soccer, faculty vs. students.

Thursday—Theatre night.

Friday—Not yet arranged.

Saturday — Basketball, faculty vs. Students Council.

Saturday, February 19—Special student service, to be arranged.

* * *

At a special meeting of the class of Arts '22, arrangements for the graduating festivities were made. The "grads" of this year are preparing an extensive series of festivities. Considerable discussion took place on the question of a valedictory gift to the University, but no decision was reached. The following were appointed to prepare items for class day exercises: Valedictory, Mr. C. A. F. Clark; class prophecy, Miss Isobel Miller and Mr. A. McL. Hurst; class will, Miss G. McKinnon. Miss C. Urquhart will be in charge of the activities of that day.

Other festivities will be arranged by the following members: Tree planting, Mr. P. N. Whitley; banquet, Mr. B. Weld; picnic, Miss Doris Fulton and Miss Louise Campbell; baccalaureate service, Mr. L. E. Wells.

* * *

The Musical Society of the University is planning a number of important activities for the spring term, chief among which will be the second afternoon recital which will take place on February 1. An attractive programme of vocal and instrumental numbers is being arranged, and it is expected that there will be a large attendance of students and their friends.

The annual public performance of the society will be held in the Hotel Vancouver early in March. A number of excellent choruses and orchestra selections have been secured, and rehearsals have commenced. It is expected that Prof. E. H. Russell of Victoria will be in the city to give an address on some topic concerning music next month.

* * *

The Women's Literary Society of the University is this year undertaking U. B. C's first women's inter-collegiate debate. It has accepted a challenge from Willamette University, Salem, Oregon, and the following topic has been chosen: "Resolved that the Western nations and Japan are justified in refusing to relinquish the territorial rights in China which they hold by treaty." The debate will take place in Salem on February 25, and eliminations will be staged by the society on January 25.

Willamette University is a co-ed institution of some four or five hundred students. This is the first time that an inter-collegiate debate for women has been staged, although in the debate against Alberta last year one member of the team was a woman.

* * *

The Men's Literary Society has resumed activities for the spring term, and plan an ambitious programme. One of the first items will be the annual oratorical contest which will be held early in February. On Wednesday afternoon try-outs were held, and all but five speakers eliminated. The student parliament formed by the Men's Lit. resumed its activities last Wednesday, when two resolutions were introduced. The first dealing with the establishment of the C. O. T. C. at the University was warmly contested, and the second, which recommended that the students as well as the faculty wear gowns, caused a lengthy debate.

* * *

The advisory board of the Players Club has finally selected "Mr. Pim Passes By" for the spring production. This popular play by Mr. A. A. Milne was the first choice of the board, but the difficulty of the various roles for amateur players made it advisable to consider other plays. Several others were tried out, and decision was reached after a number of rehearsals. Try-outs for places are being held and it is expected that an announcement of the complete cast will be made next week.

* * *

Arts '24 won the first round of the inter-class debates promoted by the Men's Literary Society when H. Goodwin and G. Bruun received the decision over W. C. Kelly and E. Smith. The sophs. upheld the negative of the following question: "Resolved that a substantial measure of disarmament could prudently be undertaken before the League of Nations or any similar organization becomes well established." Prof. Larsen, Prof. Wood, and Dr. Boggs were the judges.

* * *

The annual contest in public speaking promoted by the Women's Literary Society took place in the auditorium of the University. Miss G. McKinnon of Arts '22 was awarded first place by the judges, Miss M. A. Bollert, Mrs. A. F. B. Clark and Professor Angus. The speeches were good and the subjects were interesting in character. Other speakers were Miss Sallee Murphy, Arts '23; Miss M. Osterhout, Arts '23; Miss G. Mather, Arts '24; Miss H. MacGill, and Miss E. McGill, Arts '25.

* * *

There have been one or two changes on the editorial staff of the "Ubyssey", the college weekly, this term. Mr. Lorne Morgan of Arts '24, who has been chief reporter, has resigned and his position has been filled by Mr. H. B. Cantelon of Arts '24. Miss Ruth Verchere, Arts '23, has resigned as associate editor, and Mr. Geoffrey Bruun, Arts '24, succeeds her. Miss Sallee Murphy, Arts '23, has been appointed exchange editor, and Mr. Doug Rae, Science '23, has taken the position as sports editor.

* * *

Arts '25, the freshman class at the University of B. C., entertained on Friday evening at their first annual class party, and the affair was voted the best of the year.

At a meeting of the class earlier in the week, plans for the activities of the term were discussed, and the following officers elected: treasurer, Frank Penwill; rugby, Clare Domoney; basketball, Tommy Turnball; soccer, Lorrimore Baker; relay, W. C. Kelly.

21-1-22

Varsity and "Reps" Will Battle for Title Tomorrow

Collegians Have Chance to Cop the McKechnie Cup.

Rival Squads, After Stiff Training, Ready for Crucial Match.

McKechnie Cup Standing.

	Won	Lost	Goals For	Goals Agst.	Pts.
Varsity	2	0	12	6	4
Vancouver	1	2	23	16	2
Victoria	1	2	12	25	2

VARSITY and Vancouver ruggers are all set for the most important game of the McKechnie Cup series tomorrow afternoon. If the Collegians hang up another victory they will cinch the provincial honors and the silverware, so the "rep" squad is keen to lower the colors of the student players. If the Vancouver men turn the trick, a three-cornered tie becomes a possibility.

Victoria's wonderful improvement in form in the second and third game of the provincial series has made the race an exceedingly interesting one. The Varsity squad got away to a good start in the opener when they downed the Vancouver fifteen, 7-3. The Vancouvers came back strong when they defeated Victoria here, 20-6.

PULL OUT LEAD.

Then the Islanders began to do a little training, and the result of the third game was a 3-0 victory over Vancouver. In the fourth game of the series, the Collegians pulled out a good lead by defeating Victoria 5-3, but the Caps were far from outclassed, and they will give the students a good run in the final game here.

The Collegians have eased up on the training this week as their grounds at Eighteenth and Heather are frozen hard. Each member of the squad has been running, and all are reported in excellent condition. From present indications it looks as if the Varsity squad will be at full strength.

"REPS" ARE READY.

The "rep" ruggers held a strenuous work-out on Tuesday evening and will meet again at the Horse Show building for their final practice. It has been announced that Keeling, Bayliss and Fraser will not be available, so the rep squad has to look elsewhere for a fullback and a lock. Hay Gwyther of the Commerce squad may fill in at full, as he was one of the candidates asked to turn out. He has had plenty of experience in that position, having been with Varsity for two seasons as full back. He has not played in that position this season, however.

Officials of the Vancouver team had hoped to have Marc Grimmett on the squad this time, but the Rowing Club skipper will not be able to make the grade. The "rep" team will be chosen from the following: Hal Gwyther, Winch, Hunter, Lord, Macken, Tyrwhitt, Marshall, Annance, Brown, Clarke, Decker, Hess, Weld, Don Clarke and Cam Stewart.

The selection committee at Varsity met last evening and chose the following players to compose the team: Fullback, Domoney 1); three-quarters, MacLeod (2), Penwill (3), Buchanan (7) and Price (6); five-eighths, Ternan (6); halves, Bob Hunter (17) and Cameron (8); forwards, Gross (9) and Gwyther (10), Greggor (11), Hodson (12) and Bickell 13), Carlisle (14) and Gunning (15). Reserves, Scott (16) and Meekison (19).

A curtain-raiser for the big game will be played between the Central intermediates and the Varsity third team. The latter squad has been strengthened by the addition of one or two men who have played recently with the second team, and the students expect to give the fast Central squad a good run. The Cardinals are preparing for their trip to Victoria on February 4.

20-1-22

Freshmen's Class Will Entertain In Auditorium

The Freshman Class of '25 of the University will entertain in the University Auditorium this evening at a class party, which promises to exceed in popularity and originality all former functions of the freshies. The auditorium has been transformed into an Oriental room, bright with palms and miniature fountains and during the evening multi-colored lights will lend an entrancing appearance to the scene. During the evening many novel features will be introduced, under the convenership of Mr. J. W. Shore. Other arrangements are in the hands of Mr. Hamlin Welch, Mr. C. W. Zink, Mr. Frank Penwill, Miss Claire Blainey, Mis Muriel Moffat, Miss Bea Welch, Mr. W. C. Kelly, Miss Grace Smith, and Miss Florence McLeod. Mrs. W. H. Wood, Miss Kathleen Peck, Prof. F. G. C. Wood, Dr. Theodore Boggs and Miss M. L. Bollert have consented to act at patrons.

20-1-22

Examinations Over At University of B.C.

Christmas examinations at the University of British Columbia concluded this morning, and Varsity students are now off on their holidays until Monday, January 9. Results of these term examinations will be published early in the New Year after they have been considered by faculty and approved by senate. A special meeting of both bodies will be held sometime during the first week in January for the purpose of passing on these results.

22-12-21

U.B.C. TO PASS UP PENN. MEET

Collegians Find Expenses Too Heavy to Send Team East.

Varsity, However, May Compete at All-Coast Meet on May 28.

The invitation to attend the twenty-eighth annual inter-collegiate and interscholastic relay carnival promoted by the University of Pennsylvania has been received by the Track Club at the University of British Columbia, and a special meeting will be held tomorrow to determine the policy of the club in the matter of entering inter-collegiate meets. The Penn. relay carnival will take place on Friday and Saturday, April 28 and 29, and the invitation suggests that U.B.C. might be entered in the class B one-mile relay.

MAY GO TO SEATTLE.

It is unlikely, however, that the local college will send a team to Franklin Field, as the expense would be much too heavy. The general opinion of athletic leaders at the University is that the money might better be spent in send teams to the University of Washington relay carnival in April or the Western Universities meet in the fall.

An invitation from the University of Washington was received in the fall, but it appears unlikely that U. B.C. athletes could attend the relay carnival in Seattle on April 22 on account of examinations. The combined meet of the Northwest and Pacific Coast conference will be held in Seattle on May 28, however, and it is possible that the University of British Columbia might break in there Although the local college is not a member of either conference, it is thought that arrangements might be made to allow U.B.C. entries.

TO ENTER WESTERN MEET.

In any event, it is practically certain that Varsity will be represented at the Western Universities meet in the fall. Already Alberta, Saskatchewan and Manitoba are competitors at this meet, and if U.B.C. sends a team next fall it will complete the Western Universities ideal. A comparison of times and distances made in the track meet here and those in the inter-collegiate meet at Edmonton last fall give the students of the University every reason to hope that a team from U.B.C. would make an excellent showing.

It is, therefore, very likely that this course will be followed. Apart from the fact that it would be supporting a Canadian meet and that the local collegians would make a better showing, it is felt that attendance at the Western Universities meet will attract more attention in proper quarters than an excursion to the States.

24-1-22

Annual High Jinks Of U. B. C. Co-eds At the Auditorium

The University auditorium will be the scene of a weird and animated gathering this evening, when the Co-eds of the University hold their annual high-jinks.

Arrangements for the fete have been under the competent supervision of the members of the executive of the Woman's Undergraduate Society, and many novel features have been planned, as well as several one-act playlets.

Miss M. L. Bollert, M. A., and Miss Isobel McInnis will act as chaperones.

27-1-22

Graduating Class Will Entertain At Dance Tonight

Killarney Will Be Scene of Function—Students to Participate.

The graduating class of '22 of the University will entertain at their annual dance in Killarney this evening. Arrangements are in the hands of a capable committee, comprised of Miss Cora Metz, Miss Georgina MacKinnon, Mr. Alan Hurst and Mr. Weldon MacAfee, and the affair is expected to prove one of the outstanding functions of the graduating year.

Mrs. Sedgwick, Mrs. W. L. MacDonald, Dr. G. G. Sedgwick, Dr. W. L. MacDonald and Dr. Theodore Boggs will act as patronesses.

Among those attending will be Miss Cora Metz, Miss Isobel Miller, Miss Edna Rogers, Miss Gwen Robson, Miss Helen English, Miss Georgina MacKinnon, Miss Lilian Reed, Miss Dora Pye, Miss Agnes Rankin, Miss Muriel McLoughty, Miss Iziylo Aconley, Miss Marjorie Agnew, Miss Christine Urquhart, Miss Norah Willis, Miss Dora Weinberg, Miss Annie Watson, Miss Ruth Yelchere, Miss Marion Atherton, Miss Doris Dowling, Miss Margaret Clarke, Miss Lilian Campbell, Miss Edna Ballard, Miss Dorothy Fingland, Miss Winnie Bullock, Miss Mary Munro, Miss Evelyn Monkman, Miss Mona Mills, Miss Bertha Lipson, Miss Helen Keir, Miss Jean Keir, Miss Jocelyn Frith, Miss Patricia Gignac, Miss Dorothy Gill, Miss Dorothy Hopper, Miss Gwyn Gillis, Miss Doris Fulton, Mr. Weldon MacAfee, Mr. Johnny McLeod, Mr. Lester McKinnan, Mr. Vic Anders, Mr. Ralph Argue, Mr. Bob Munro, Mr. C. Woolworth, Mr. Bob Stephens, Mr. B. Lipson, Mr. Paul Whitley, Mr. Arthur Vogee, Miss Ruth Yerchere, Mr. Beecher Weld, Mr. Jack Arkley, Mr. W. Black, Mr. E. D. Lewis, Mr. R. J. Lanning, Mr. Lloyd Bolton, Mr. L. E. Wells, Mr. Carlton Collard, Mr. Arthur Buell, Mr. C. A. F. Clarke, Mr. Lyla Johnston, Mr. Bert Imlah, Mr. Alan Hurst, Mr. Jimmie Herd, Mr. L. Heaslip, Mr. Alan Harris, Mr. Bruce Fraser, Mr. Blythe Eagles, Mr. James Duffy, Mr. Jimmie Dauphinee, Mr. Bob Crickmay Mr. Norman Cutler, Mr. Geoffrey Coope, Mr. Lionel Stevenson, Mr. George Clarke and Mr. Stafford Cox.

24-1-22

RUGBY UNION FACES DEFICIT ON GAMES

B. C. Varsity, However, Will Bear One-third of the Loss.

The Vancouver Rugby Union faces a deficit of $303.37 on the three-game series against Stanford, which took place here during the holiday week, according to the statement presented by Treasurer J. L. Gunn at the regular weekly meeting last evening. The total attendance at the series was 5346. The University of British Columbia Rugby Club will bear one-third of the deficit, according to the agreement made before the series. At that time the University officials agreed to allow the Rugby Union to handle all finances on the understanding that the collegians received one-third of any surplus or paid one-third of any deficit.

Two games will be played on Saturday afternoon, the Central and the Varsity intermediates furnishing the curtain-raiser for the McKechnie Cup game. Mr. T. Kennedy, a newcomer to Vancouver Rugby circles, as far as the refereeing end of the game goes, will handle the whistle for the curtain-raiser, and Mr. Richard Bell-Irving will officiate in the big match.

25-1-22

At Laurel Club.

The classes of Agriculture '24 and '25 of the University acted as joint hosts at a delightful dance in Laurel Tennis Club last evening, arrangements being under the convenership of Mr. Hugh Russel and Mr. Tommy Wilkinson, Prof. and Mrs. G. G. Moe, Prof. and Mrs. H. M. King and Prof. and Mrs. R. L. Davis kindly acted as patrons.

27-1-22

RUGBY STAR WITH LEAGUE LEADERS

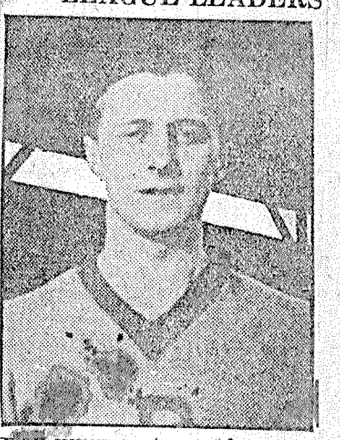

LOU HUNTER, famous as the star of last year's series against Stanford University, is playing with the Rowing Club squad in the Miller Cup race this season. Lou is a heady player who possesses speed and an ability to kick. His three dropped goals in the Varsity-Stanford game last year constitute a tie with the present world's record. It was thought for a time that Lou would be out with the Varsity squad in the McKechnie Cup race, but his appearance with the Oarsmen in the Miller Cup series makes the other impossible.

24-1-22

VARSITY STARS AFTER RECORDS

Track and Field Leaders Ready for Title Events Tomorrow.

Officials Are Named and Programme Drafted for Annual Meet.

Varsity athletes are all ready for their annual track and field meet which is billed to take place tomorrow afternoon at Brockton Point. Officials of the University Track Club, which has charge of the meet, are hoping for fine weather and they declare that if the weather man behaves a large number of the present records will go by the board. It is expected by some that many of the records set in the inter-collegiate meet in Manitoba will be bettered.

CUP GOES TO WINNERS.

The meet is conducted on an inter-class basis. First place counts five points, second three and third one. The class securing the hoghest total wins the Faculty Cup, which is at present held by Arts '24. The individual gaining the highest total receives his big block letters emblematic of the Varsity championship. Garrett Livingston of Arts '24 captured that title last year.

During the past three years, the Varsity meet has always been conducted under unfavorable weather conditions with the result that the athletes have never had a real opportunity to set up collegiate records.

Following is the order in which the events will be run off, starting at 1:30 p.m.: Preliminary heats of the 100-yard dash; 880 yards; preliminary heats of the 120-yard hurdles; shot put; 220 yards; high jump; mile; 100-yard dash finals; discus; 220-yard relay (half-mile); hop, step and jump; final 120 yards hurdles; pole vault; 440 yards; broad jump; first pull in tug-of-war; three miles; final pull tug-of-war.

The tug-of-war is an inter-faculty event, so that no points will be awarded to classes for it.

OFFICIALS APPOINTED.

The officials of the meet are: Chief official, Dr. Davidson; starter, Prof. H. G. Logan; timekeepers, Dean R. W. Brock, Dr. T. H. Boggs and Dr. W. L. Macdonald; judges, Dr. G. G. Sedgewick, Dr. J. G. Davidson, Prof. P. A. Boving; announcer, Joe Gigerich; recorder, H. C. Brae; measurements, J. M. Wolverton; clerk of the course, H. L. Rushbury.

Mrs. A. F. B. Clarke Holding Reception For Players' Club

Pretty Maple Street Residence Will Be Scene of Tea Tomorrow Afternoon.

The lovely home of Mrs. A. F. B. Clarke, 5637 Maple street, will be the scene of a reception tomorrow afternoon when Mrs. Clarke entertains in honor of the Players' Club of the University. The tea table will be presided over by Mrs. W. H. Wood.

Among those expected are: Prof. F. G. C. Wood, Mrs. W. H. Wood, Prof. and Mrs. Tuorlief Larsen, Mrs. Ida Breese, Miss Norah Willis, Miss Kirsteen Leveaux, Miss Eloise Angell, Miss Jessie Adams, Miss Gertrude Hope Bell, Miss Georgina E. McKinnon, Miss Betty Somerset, Miss Beth McLennan, Miss Marjorie Agnew, Miss Constance Peters, Miss Clara Gould, Miss Dorothy Holmes, Mr. Jean Hopkins, Miss Muriel Evans, Miss Given Robson, Miss Dorothy Gill, Miss Dorothy Dallas, Miss Isobel Miller, Miss Madge Portsmouth, Miss Gladys Weld, Miss Dorothy Walsh, Miss Helen Bloedfer, Miss Frances Cowan, Miss Dorothea Buck, Miss Mary Bulmer, Miss Lillian Locklin, Miss Mary Roe, Miss Jean Thompson, Miss Evelyn Eveleigh, Miss Dorothy Adams, Miss Sheila McGuire, Mr. Arthur E. Lord, Mr. Pat Fraser, Mr. Garret Livingston, Mr. Neil McCallum, Mr. Lacey Fisher, Mr. G. M. Kirkpatrick, Mr. Jack Clyne, Mr. Robert Hunter, Mr. Bruce Fraser, Mr. Harry Cassidy, Mr. A. E. Richards, Mr. Don McIntyre, Mr. Kenneth Caple, Mr. M. J. C. Dickson, Mr. Louis Eckert, Mr. H. Y. Warren, Mr. Celmer Ross, Mr. Charlie W. Zink, Mr. C. Y. Robson, Mr. Alan Hunter, Mr. Wells Coates, Mr. Don Hart, Mr. Hugh Russell, Mr. Eric Jackson, Mr. Lorne T. Morgan, Mr. Jack Harkness and Mr. G. S. Clarke.

27-1-22

Towers Defeat Varsity Juniors in Puck Series; Teams Go Into Overtime

By defeating the college squad in an overtime match last night the Towers are close on the heels of the King George boys, who lead in the Junior City Hockey League. The game was fast and exciting and ranks among the cleanest and best played games ever seen on the Vancouver ice. In the first period both teams managed to make a score of one and again in the second. Both teams went on the ice for the third period with a two-all tie to break and this was broken only to be tied again by the Varsity boys. And when the final whistle sounded the score stood at three-all. An extra period was decided upon and the Towers managed to pull out one point in the lead. Angus scored three of the four points obtained by the red and white squad and Cochron was high scorer for the Varsity, getting two of the goals. Final score, 4-3. B. Shaver was in charge of the whistle. The teams:

Varsity—Weir, Giegerich, Grier, Cochron, Russel, Morgan, Lipsey, Ross.

Towers—McKenzie, Pennock, Russell, Angus, Jones, Swindall, Neilson, Hope.

26-1-22

VARSITY WINS SENIOR MATCH

Collegians Come Through With 35-17 Victory Over Normals.

Teachers, However, Are Victors in Intermediate Hoop Fixture, 34-15.

Varsity and Normals engaged in two fast City League basketball games at the Normal gym, breaking even on the evening's arguments. The U boys captured the senior B tilt by the score of 35-17, but the Teachers came right back in the intermediate fixture and by superior playing in all departments of the game inverted the tally, making 34 points to their opponents' 15.

Probably the desire to get the first contest over so that they could get down to the Art's smoker put added pep into the blues and gold. At any rate, they passed the pumpkin around in excellent fashion during the opening period and registered eighteen in this stanza, while the Normal septette could only garner three baskets, chiefly because of their inability to handle the passes, losing sure points many times when they allowed the ball to slip through their fingers right under the hoop.

PLAY SLOWS UP.

Both squads slowed up in the final verse, but the Teachers played steadier and gradually crept up on the leaders, but their spurt started too late, and the whistle left them well in the rear.

Tommy Turnbull and Frank Basset were the heavy machines for the winners. Bob Stevens also did some useful work in the guard position, besides sallying forth to help along the good work of dropping the sphere in the hoop. Mickey McDougall, a former Varsity man, was the big noise for the tail-enders.

The line-ups were: U. B. C.—Stevens, S. Peck, F. Penwell, T. Turnbull and F. Basset. Normal—E. Caspell, A. Smith, M. Saunders, M. McDougall and J. Mitchell.

THREE-CORNERED TIE.

Normal intermediates are now tied with University, Y. M. C. A. and Adanacs for the cellar position, all having two wins to their credit, but on last night's showing they should climb to within striking distance of the top in a few more games. Their combination plays had the U squad guessing backward, while their shooting and defense work was wonderful.

The teachers started with a rush and had the score doubled by the finish of the early stanza, increasing their lead in the last spasm to more than twice the earnings of the undergraduates.

All three forwards piled up high averages for the Normals and Don MacKenzie and Frank O'Reilly on the defense watched the Varsity forwards so well that they were able to collect only five counters between them. O. Gill did the most useful work for the visitors.

28-1-22

"REPS" TO PLAY B.C. COLLEGIANS

Rugby Championship at Stake in Tomorrow's Game at Point.

Varsity Leaders Will Go Up Against Vancouver All-stars.

Vancouver and Varsity ruggers are set for the crucial game of the McKechnie Cup series tomorrow afternoon. Reports from each camp indicate that the rival squads will be at full strength and in the best of condition for the big match.

MAY END SERIES.

If the collegians hang up another victory, the series will be as good as over, for the students have already two wins to their credit. Each team in the provincial series plays four games, and at the present time both Vancouver and Victoria have won one and lost two matches. Therefore it behooves both squads to turn in a victory over the collegians if they wish to stay in the series.

There can be no doubt, therefore, that the game tomorrow will be a strenuous affair from start to finish. The "rep" squad will be out to stay in the running, while the Varsity crew are just as keen to put the game and the series on ice.

COLLEGIANS' LINEUP.

The collegians held a number of strenuous workouts during the week, finishing up with a practice yesterday. At the conclusion of their activities, the selection committee met and named the following players for the big game: Fullback, Domoney (1); three-quarters, MacLeod (2), Penwill (3); Buchanan (7), and Cameron (5); five-eighths, Ternan (6); halves, Bob Hunter (17) and Cameron (8); forwards, Gross (9) and Gwyther (10); Greggor (11); Hodson (12) and Bickell (13); Carlisle (14) and Gunning (15). Reserves, Scott (16) and Mecklson (19).

The Vancouver 'rep" squad held two strenuous workouts during the week under the direction of Coach Lou Thomas, and after yesterday's practice the selection committee named the following players:

Fullback, Hal Gwyther; threes, Tyrwh'tt, McWh'nney Lord and Macken; five-eighths, Hunter; halves, Marshall and Annance; forwards, Casey, Clark and Brown, Decker, Bayliss and Hess, Stewart and Don Clarke.

27-1-22

LEADER BOOSTS VARSITY SPORTS



CLIFFE MATHERS, science 23, president of the Men's Athletic Association at the University of British Columbia, has been adopting a vigorous policy in regard to college athletics, with the result that already this season has been marked as one of the most successful in the history of college sports. The entry of the Varsity into the provincial rugby series, the formation of a lacrosse club, and the complete organization of all departments have been features of this year's activities.

At the present time the Men's Athletic Association is formulating plans for a series of interclass competitions in all branches of sports, for which a trophy will be given, and the setting aside of a reserve fund for injured players.

Cliffe Mathers is one of the outstanding athletes of the college, but injuries received early in the season have kept him off the McKechnie Cup rugby team and have prevented him from turning out for basketball.

28-1-22

Players' Club Rehearsing Play "Mr. Pim Passes"

For the past week great interest has been evinced among the members of the Players' Club, the occasion being the tryouts for the seventh annual production to be given by the club. The play selected is the three-act comedy, "Mr. Pim Passes By," from the pen of A. A. Milne, an English dramatist. The leading roles will be taken by Miss Betty Somerset as Olivia, and Mr. Jack Clyne as George Marden. Miss Georgina McKinnon will play the part of "Diana;" Mr. Wells Coates as "Bryant," and Mr. Neil McCallum "Mr. Pim." The role of Anne, the maid, will go in turn to Miss Jessie Adams and Miss Isobel Miller.

Rehearsals have commenced, and the play will be staged at the Avenue the early part of March.

30-1-22

Varsity Carries Off Cup With Three Victories in Row

Collegians Score Decisive Win Over Vancouver "Reps" in McKechnie Cup Battle — Ternan Boots Field Goal and Assists in Registering Try — Vancouvers Game But Are Outplayed.

VARSITY senior ruggers captured the McKechnie Cup, emblematic of the provincial rugby championship, on Saturday afternoon, when they defeated the Vancouver "rep" team in one of the most brilliant games of the season. The score was 10-3 for the Collegians, who scored two tries and a field goal against one penalty goal by the Vancouvers.

Varsity Star



BUCHANAN

Varsity Star



GROSS

"Gee" Ternan, famous Varsity star, who is undoubtedly the best five-eights in the province, furnished the feature of the game when he dropped the pigskin between the bars from 30 yards out. He was also responsible for the first try made by the Collegians, as he made the opening for Reg. Hodson, who scored the touchdown. Al Buchanan, playing inside right on the Varsity three-quarter line, scored the other college try after McLeod had made the opening. Hal Gwyther, at fullback, provided Vancouver's only score when he dropped the ball between the posts on a penalty kick within the Varsity area.

DASHING PLAY.

The game was featured by brilliant and dashing play at all periods. The Varsity forwards again distinguished themselves, this time getting the ball out to their back division and at the same time preventing it from getting out to the "rep" backs. The sure tackling of the Vancouver backs saved saved the rep squad on many occasions when the collegians' threes got going. The college back division had the edge in the kicking, gaining many yards in the many kicking bouts which featured the match.

The playing field was in excellent condition, and fast, aggresive play resulted. President "Dick" Bel-Irving of the B. C. Rugby Union refereed.

The game was featured by two unfortunate accidents, Kenny Macken, captain of the Vancouver squad, being forced out early in the game when he dislocated his knee and Gee Ternan being forced to retire shortly before the end of the first half with two broken ribs.

The collegians started with a rush into the Vancouver territory, and for the first five finutes they had the rep defense working overtime. The college forwards were heeling the ball out to the back division and from the start it was apparent that the student threes would be the means of the scores. "Gee" Ternan made an opening within the first five minutes after a neat piece of three-quarter work, and Reg. Hodson touched down for the first score.

This acted as a bracer for the Vancouver squad who started to shove the play to the college end of the field from the kick-off. The rep threes put in some nice work at this period in advancing the play, and the forwards were playing an aggressive game. Kenny Macken was injured at this time, wrenching his knee on a flying tackle.

TYRWHITT IN FORM.

Jack Tyrwhitt, on the right wing of the Vancouver three-quarters, played an excellent game all the way through, his kicking being a feature. He found touch for a number of gains in this period, the play being forced into the Varsity 25. Domoney relieved with a long kick to touch which was followed by a run by the Varsity threes. McWhinney and Penwill exchanged kicks, neither finding touch.

The college crew brought the play down to the Vancouver 25, and again the forwards got the ball out to the backs. Ternan was all set for a drop kick, and the pigskin went hurtling between the posts from nearly 35 yards out. This made the score 7-0 for the collegians.

Harry Lord headed a Vancouver rush into the college territory, but the collegians pushed the play back to midfield, where Gee Ternan was laid out. Hal Gwyther and Al Buchanan exchanged kicks, the latter gaining several yards by finding touch on a long cross-kick. The half ended with the Varsity crew pressing into the Vancouver twenty-five.

The second half started with some dashing play in midfield, neither squad holding an advantage for long. Cam Stewart, who played a brilliant game at all stages, headed a Vancouver rush into the Varsity area but Domoney fell on the ball and stopped the play. Vancouver was awarded a penalty just inside the Varsity area and Hal Gwyther dropped the ball between the posts for three points.

Following the kick-off the students pressed the play into the Vancouver area where MacLeod tried a drop kick. Reg Hodson followed with a wonderful dribble but the Vancouver forwards saved by falling on the ball. Jack Tyrwhitt booted the pisskin out to Domoney who kicked back again for a small gain. Penwill tried hard to break through on a nice three-quarter run but he was stopped by excellent tackling by McWhinney.

FREE KICK FAILS.

Varsity was awarded a free kick at this time and Hal Gwyther tried a place kick from thirty yards out. The kick fell short and the Vancouvers pressed the play back to midfield. Harry Lord stepped into the spotlight again with a nice run which made a considerable gain. A scrum was called and the Vancouvers heeled out to Annance who passed to Marshall. The latter made quite a gain and then passed to Lou Hunter on the left wing. The Vancouver speed-king was away like a shot and things looked bad for Varsity. Buchanan caught Lou Hunter, however, and when the Vancouver three passed into McWhinney, Bill Cameron was on deck to nail the elongated rep three-quarter.

Following this narrow escape the Varsity forwards fought hard and though the college line was threatened on several occasions, the students cleared. The play came back to midfield and then into the Vancouver area, where MacLeod, on the left wing, nearly went over. He was forced into touch just as he reached the line, however, and his efforts were useless. A number of scrums followed in the Vancouver area, and just a few minutes before the final whistle, Buchanan went over for the third Varsity score. MacLeod made the opening on some nice three-quarter work but he was tackled just as he reached the line. The try was not converted and the game ended with the play in the Vancouver area.

The teams:

Vancouver — Fullback, Hal Gwyther; threes, Tyrwhitt, McWhinney, Lord and Macken; five-eighths, Lou Hunter; halves, Marshall and Annance; forwards, Casey Clark and Brown; Decker, Baylis and Hess; Stewart and Don Clarke.

Varsity—Fullback, Domoney; threes, MacLeod, Penwill, Buchanan and Bill Cameron; five-eighths, Ternan; halves, Bob Hunter and Rex Cameron; forwards, Gross and Gwyther; Greggor, Hodson and Bickell; Carlisle and Gunning.

30-1-22

McKECHNIE CUP STANDING.

	W.	L.	For	Agst.	Pts.
Varsity ...	3	0	22	9	6
Victoria ..	1	2	12	25	2
Vancouver	1	3	26	26	2

30-1-22

ISLAND RUGGERS TO PLAY HERE SATURDAY

Victoria to Send Team Over to Do Battle With Varsity.

Victoria ruggers have decided to play the final game of the McKechnie Cup series, which is scheduled for Saturday, at Brockton Point against Varsity. The decision of the Victoria Rugby Union was made known last evening after the regular weekly meeting of the Capital City organization.

This will be Victoria's second appearance in the McKechnie Cup series here. The first time they came over, the Vancouver rep. squad trimmed them 20 to 6, but two weeks later in Victoria the home squad turned the tables on the Vancouver outfit, winning 3 to 0. In the game at Victoria against Varsity the Capitals lost out 5 to 3 in one of the most evenly contested games of the season.

The result of Saturday's game will have no effect on the final outcome of the series as the collegians have cinched the silverware, but if the Capitals win they will go into second place. A fast and close match will undoubtedly be on tap for there was little to choose between the teams in the last match.

31-1-22

VARSITY SECURES NOTABLE SPEAKER

Sir Robert Falconer to Deliver Convocation Address on May 11.

Sir Robert Falconer, president of the University of Toronto, will deliver the convocation address at the University of British Columbia in May, according to an announcement made by President Klinck. Acceptance of the invitation was received from Toronto Monday afternoon. The subject of the convocation address is not yet known.

The president of the University of Toronto is a well-known figure in Canadian public affairs as well as in educational circles for he takes a keen interest in social questions. He was principal of Pine Hill College, Halifax, before going to Toronto, where he became president in 1907. He received his B.A. from London, and his M.A., B.D., and D. Litt., from Edinburgh. He has been honored with the LL.D. by Glasgow, Princeton, Pennsylvania, Toronto and several other universities.

Sir Robert will come to Vancouver early in May and will proceed to Seattle, where he will address the students of the University of Washington. Returning to Vancouver, he will deliver the convocation address on May 11 and attend convocation ceremonies that evening. Arrangements are being made by the members of the alumni of Toronto University to honor him at a banquet on May 12.

"We have been trying for at least three years to get Sir Robert Falconer for our convocation," said President Klinck, "but he has always been too busy to manage it. We therefore consider ourselves very fortunate."

31-1-22

Annual Dance by "Aggies" of U. B. C. On Friday Night

The fifth annual dance of the Agriculture Undergraduate Society of the University of British Columbia will be held in Lester Court on Friday evening, Feb. 3. The "Aggies" have always achieved notable success in their annual dance, which has been held in the college auditorium before this year. A number of novel features of an agricultural nature are being prepared, and the committee in charge has been working faithfully to make the affair a success.

The patronesses are: Mrs. L. S. Klinck, Mrs. R. P. McLennan, Mrs. F. M. Clement, Mrs. P. A. Boving, Mrs. E. A. Lloyd, Mrs. H. M. King, Mrs. W. Sadler and Mrs. A. F. Barss.

The committee in charge comprises the executive of the Aggie undergraduates, as follows: President, Mr. G. H. Harris; vice-president, Miss Martha McKechnie; secretary, Mr. Bert Sweeting; president Agric '22, Mr. H. Riddell; executive members, Mr. Ernest Hope, Mr. T. Wilkinson and Mr. Hugh Russell.

31.1.22

Recital Today by Musical Society of The University

The first student recital for the spring term was given by members of the University of British Columbia Musical Society in the University Auditorium this afternoon, when members of the faculty, student body and many invited guests comprised the audience.

The programme was interesting and included Grieg's Concerto in E. Minor, played by Mr. Ira Swartz, with Mr. J. D. A. Tripp at the second piano; voca solos by Miss Agnes Healey, Mr. Austin, Miss Kerr and Miss Hamlett; violin solos by Mr. Dauphinee and Mr. Etter, president of the Club, and selections by a string quartette.

At the conclusion of the concert refreshments were served by members of the society.

1.2.22

Activities at The University

Arts '22, the graduating class in Arts at the University of British Columbia, held a special meeting Tuesday afternoon for the purpose of electing the permanent executive. Dr. G. G. Sedgewick, who has been honorary president of the class since its freshman year, was the unanimous choice for that position, and the following members of the class were chosen for other offices: President, W. R. McAfee; first vice-president, Miss Isobel Miller; second vice-president, P. N. Whitley; treasurer, A. McL. Hurst; secretary, Miss Cora Metz.

The exact form of the valedictory gift to the University of the class was not decided, but it was planned to form a trust fund into which the money should be placed until final decision was made.

* * *

Miss S. Murphy, Arts '23, and Miss Dorothy Walsh, Arts '23, have been chosen by the Women's Literary Society of the University to represent U. B. C. in the first women's intercollegiate debate at Willamette University, Salem, Oregon. The girls will take the negative of the following resolution: "Resolved that the western nations and Japan are justified in refusing to relinquish the territorial rights in China which they hold by treaty." The debate will be held in Salem on February 25.

Mrs. Breeze, Arts '23, Miss Helen MacGill, Arts '24, and Miss Grace Smith, Arts '23, were chosen as supporters.

* * *

Dr. A. H. Hutchison of the department of botany gave an interesting address to the members of the Students' Christian Movement of the University on Monday afternoon, speaking on "Biological Evolution." He discussed the relation of evolution to religion, and answered a great many questions of the students, who showed a keen interest in the topic.

At the next general meeting of the S. C. M., Dr. T. H. Boggs will give the address on "Social Problems and the Church."

1.2.22

Varsity Announces Plans For Inter-class Contests

Dates Fixed for Rugby, Relay, Soccer and Other Events.

Eight Teams Expected to Lock Horns in Football Series.

A SERIES of inter-class competitions in various branches of athletics will be promoted by the Men's Athletic Association at the University of British Columbia during the coming six weeks, according to the decision of the executive at its regular meeting yesterday afternoon. Tug-of-war, rugby, relay, soccer and baseball will all be on the programme of events.

Four points will be awarded for first place, three for second, two for third and one for fourth, and the class having the largest total will be presented with a large challenge trophy. Points in each competition will be awarded by a series of elimination games, only those teams reaching the semi-finals in each contest getting into the winning class.

Tug-o'-war Events.

The programme will commence during Varsity week, February 13-18, when the tug-of-war contests will be held. The draw for the first round will be held next week. It will be a knockout series, one successful pull moving the class team up a notch in the competition. Messrs. A. McVittie, J. Underhill and J. McPherson compose the committee in charge of this event.

The second item on the programme is the inter-class rugby which will take place during the week of February 20. It is expected that at least eight teams will be entered, and all kinds of rugby will undoubtedly be served up during the week. Messrs. Al Buchanan and Kenny Carlisle will have charge of the affair.

INTER-CLASS RELAY.

The annual inter-class relay from Point Grey for the Arts '20 challenge cup will be held on March 1, and points will be awarded for this event as for the others. Last year there were eight teams entered and a thrilling race took place, Science '24 and Science '23 heading the field. Both classes will be on deck this year with a strong team, and Agriculture promises to field one of the best teams yet. Messrs. Doug. Rae and C. Lipsey are the committee in charge, along with the other officials of the track club.

When the dust of the relay race has cleared away there will be the inter-class soccer matches. These will be played on King Edward High School grounds during the week of March 6 under the direction of "Jap" Wolverton, president of the soccer club, and Celmer Ross.

BASEBALL SERIES.

The windup of the session will come during the week of March 13, when the baseball teams will battle for the title. Last year nearly every class turned out a team for a series of friendly games, and all sorts of squads laid claim to the championship. This year the series will be conducted by officials of the Men's Athletic Association and there is no doubt that a great deal of interest will be taken in the series. Messrs. Ralph Argue and Cyril Jones will constitute the committee in charge.

This varied programme gives every class a chance to cop at least one first place, and the winner of the cup will undoubtedly be the best all-round athletic class in the U"—at least they will say so!

1.2.22

CAPS SELECT TEAM TO PLAY COLLEGIANS

Intercity Rugby Match Is Billed for Next Week-end at Point.

Victoria ruggers are coming over to play Varsity on Saturday afternoon with an intense desire to even up on the collegians. The University boys have cinched the silverware for this year at least, and though the game on Saturday will have no effect on the standing of the college squad, it will undoubtedly be a bang-up match.

The Victoria Times, in announcing the decision of the Victoria Rugby Union to play out the schedule, says: "The students were decidedly lucky in beating Victoria in their game here, which they won by a goal to a try. But for an error in judgment of the Victoria side in agreeing to play forty minutes each way when they need only have played thirty-five, Victoria must have won, as after scoring a try, the locals held the students scoreless to the end, and it was the superior condition of the younger men which enabled them to turn the advantage in their favor. Even at that it was only the difference between a successful place kick and an unsuccessful one which decided the match."

The Varsity crew realizes that the "rep" ruggers are out for blood, and they promise to field the best team possible. Unfortunately, both Al Buchanan and Gee Ternan will be out of the game with injuries, the latter having two broken ribs, and the former having a bad shoulder. Al scored the last try of the game last Saturday with one arm nearly useless.

The collegians are holding light work-outs this week, and unless the weather breaks right away they will be unable to have a real strenuous practice.

The Victoria Rugby Union has announced the following line-up for Saturday: Fullback, Johnson; three-quarters, Webster, Heyland, Edwards and McInnes; five-eighths, Lumsden; halfbacks, Anderson and MacNaught; forwards, Pendray, Tolmie, Brynjolfson, Miller, McRae, Herman and Acland. Reserves, Monteith and Blyth.

1.2.22

Student Musicians Delight Audience At Second Recital

The second student recital arranged by the Musical Society of the University of British Columbia was held Wednesday afternoon in the college auditorium, and the excellent standard reached by the various artists delighted the large audience of students and their friends.

The outstanding number of the programme was the Grieg Concerto in E Minor by Mr. Ira Swartz, with Mr. J. D. A. Tripp at the second piano. A special vote of thanks to Mr. Tripp was accorded by Mr. H. C. Etter, president of the society.

Miss Agnes Healy gave a delightful rendition of "O Promise Me" (de Koven), and "Who Knows" (Ball). Miss Hazlett rendered "There's an Old-Fashioned House" and "Such a Little Fellow" with fine emotional feeling, and Miss Kerr's rendition of "The Kashmiri Song" (Finden), brought prolonged applause. Mr. Austin delighted with his rendition of "Roses" (Weatherly).

The violin solo, "Salut d'Amour," by Mr. J. Dauphinee, and the string quartette, "Country Dances" (Donald), were fully appreciated.

Mr. Harold Etter's two piano numbers, "The Prelude in C Sharp Minor" (Rachmaninoff) and "Le Chevalier Fantastique" (Godard), were very well received. Miss Dorothy Blakey deserves credit for her sympathetic accompaniment of many numbers.

After the recital the ladies of the Musical Society entertained at tea.

2.2.22

FRAT PROBLEM IS CLEARED UP

University Students Decide on Interfraternity Councils to Make Rules.

Prov 3.2.22

Benefits and Faults Tabulated from 114 Replies to Questionnaires.

An important decision with regard to fraternities in the University was reached by the student body at a special meeting of the Alma Mater Society of the University of British Columbia this afternoon. During the last session there was considerable discussion regarding the advisability of permitting fraternity and sorority organizations within the college, and a special committee was appointed to go into the whole question and report at a later date.

This committee communicated with universities and colleges in Canada and the United States in order to secure the consensus of opinion, asking if fraternities and sororities were permitted, the reasons why, how they were controlled, and whether or not they had proved beneficial. Replies were received from 114 out of the 200 persons addressed, 83 giving an affirmative to the question of approval, and 31 giving a negative.

REPLIES TABULATED.

The benefits derived from the existence of secret societies in the colleges were tabulated by the committee as follows: Solution of the housing problems, means of closer friendship among the students, promotion of college spirit, development of strong alumni, development of leadership, loyalty, and better scholarship ability.

The faults, on the other hand, were classified by the committee as the result of its investigations as follows: That they represented only a small minority of the student body; that they were aristocratic, that the spirit was "fraternity first," "university afterwards," that they promoted expensive living, that college discipline and authority was undermined, that an unhealthy rivalry between fraternities sprung up, and that the college unity was destroyed.

As a result of this investigation the committee made the following recommendations: (1) That an inter-fraternity council be formed, which shall be representative of each fraternity on the campus and also of the faculty. (2) That an inter-sorority council be formed which shall be representative of each sorority on the campus and also of the faculty. (3) That these councils act as a committee of organization to draw up constitution and by-laws which shall govern fraternities and sororities in the University, such regulations to deal with pledging, initiations, scholastic standing, eligibility rules and regulations of social functions.

TO REPORT TO COUNCIL.

The report and recommendations presented were the cause of considerable debate. The report was adopted, and the recommendations amended on motion of Mr. J. P. G. MacLeod, seconded by Mr. Wells Coates, so that the inter-fraternity and inter-sorority councils formed during the session 1920-21 should be recognized as the councils called for under this plan. They will submit their constitutions and by-laws to the Students' Council and will be directly responsible to the council for the conduct of fraternities and sororities.

A special vote of thanks was tendered to the committee which prepared this comprehensive report. Mr. Robert Hunter, Arts '23, acted as secretary of the committee, and he was assisted by Mr. Reg. Hodson, Science '23, and Mr. W. B. Willan, Arts '23.

3.2.22

NATS TRIM VARSITY

Nationals and Varsity battled three exciting periods before Corey Hesse's men were finally returned winners by a 2 to 0 count. Mellish scored in the first period, while Richardson took a pass from Clarke in the third session for the second Nat goal. Varsity played a strong game, but they couldn't break through the National defense.

As a result of their victory Nats will play Bluebirds in the first game of the finals next Friday night.

3.2.22

U. B. C. Students At Lester Court Friday Evening

Prov 4.2.22

Agricultural Undergraduate Society Holds Fifth Annual Dance.

An enthusiastic crowd of students thronged Lester Court on Friday evening when the fifth annual dance of the Agriculture Undergraduate Society of the University took place. Excellent music, novel features of entertainment, and the far-famed chicken sandwiches made by the "Aggies," all contributed to make the dance the most successful of the University season. A representative gathering of students was present and the officials of the Agriculture Undergrad., who acted as the committee in charge, were the subject of many congratulations.

A novel stunt was prepared by the Aggies after supper had been served, when a "bull-fight" was enacted on the ballroom floor, while the guests looked on from the balconies. Mr. G. H. Harris introduced the matador in a fine rollicking song, and the fun commenced. The Aggie performers were cheered by the crowd.

Real agriculture livestock and excellent Aggie features in the decorations all helped to create the correct atmosphere and the students didn't have a chance to forget that it was the "Aggie" dance.

The grand promenade after the supper waltz was an interesting feature. Led by the Hicksville cop, enacted by Mr. Sperry Philips of Agriculture '23, and the patrons and patronesses, all the guests promenaded around the ballroom floor, thereby avoiding the usual crowding as they entered the dining-room.

The patronesses of the affair were Mrs. L. S. Klinck, Mrs. F. M. Clement, Mrs. R. P. McLennan, Mrs. P. A. Boving, Mrs. E. A. Lloyd, Mrs. H. M. King, Mrs. A. F. Barss and Mrs. W. Sadler.

Numerous Guests.

Among those present were Prof. and Mrs. P. A. Boving, Prof. and Mrs. A. F. Barss, Prof. Laird, Prof. and Mrs. F. M. Clement, Miss Mary Chapman, Miss Kathleen Robinson, Miss Maxine Elliott, Miss Marie Lapsley, Miss Margaret Conlan, Miss Edith Lockhard, Miss Izeyle Aconley, Miss Nina Mathers, Miss Vivian Sauer, Miss Temma Beatty, Miss Ella Carlisle, Miss Edna Ballard, Miss Winnie McCarrie, Miss Lilian Cornyn, Miss Rona McRae, Miss Dorothy Barons, Miss Mae Walker, Miss Muriel McLoughry, Miss Jessie Caspell, Miss Phyllis Partridge, Miss Martha McKechnie, Miss Molly Wilcox, Miss Edna Rogers, Miss Vivian McLoughry, Miss Marguerite Carrico, Miss Catherine Cline, Miss Gladys Anderson, Miss Betty Groves, Miss Mamie Edwards, Miss Dorothy Hopper, Miss Georgina Reid, Miss Jessie Caspell, Miss Marie Chapin, Miss Margaret Kerr, Miss Rona Hall, Miss Gladys Pedlow, Miss Hazel Wilband, Miss Ruth Fulton, Miss Bubbles Moore, Mr. and Mrs. Percy C. Lees, Miss Mary Crandall, Miss Ivadell Hyland, Miss Evelyn Eveleigh, Miss Helen Baker, Carmen Mathers, Miss Margaret Robson, Miss Gwen Robson, Miss Alice Gross, Miss Beatrice Lund, Miss E. Bell, Miss Kirsteen Leveson, Miss Isobel MacKinnon, Miss Janet Currie, Miss Isobel Duff Stuart, Miss Nina Munn, Miss Beulah Bowles, Miss Ena Johannson, Miss Edna Enman, Miss Dorothy Lund, Miss Dorothy Whalen, Miss Hazel McConnell, Miss Irene Stewart, Miss Helen Tatlow, Miss Ada Hughes, Miss Ruth Stevens, Miss Laura Imlah, Miss Veronica Deslaurier, Miss Jessie Adams, Miss Frances Cowan, Miss Myrtle Kilpatrick, Miss Daisy Holt, Miss Constance Peters, Miss Alma Duke, Miss Betty Herd, Miss Dorothy Brenchley, Miss Olive Brenchley, Miss Margaret Clarke, Miss Zella Smith, Miss Gladys Weld, Miss Nellie Jones, Miss Norah Willis, Miss Helen Hood, Miss Edith Knowling, Miss Louise Campbell, Miss Dorothy Dallas, Miss Maude Rowan, Miss Isobel Eveleigh, Miss Reifel Hurleman, Miss Lona Bodie, Miss Marjorie Fraser, Miss Ruth Fraser, Miss Edith Lockhart, Miss Isobel Elliott, Miss Mildred Teeple, Miss Eloise Angell, Miss Mae Edgett, Miss Marjorie Matheson, Miss Muriel Munn, Miss Cora Metz, Miss Verna Morris, Miss Eugenie Fournier, Miss Doris Lincham, Miss Norma McLellan, Miss Nellie Wilkinson, Miss Helen Clarke, Miss Nora Gibbs, Miss Gwen Kemp, Miss E. Granger, Miss Ross.

Others Present.

Mr. Joe Schill, Mr. Lawrence Murphy, Mr. Jack Ingledew, Mr. Frank Bowser, Mr. Gar Ingledew, Mr. Lyle Atkinson, Mr. Kenny Carlisle, Mr. John Allardyce, Mr. Mike Gregg, Mr. Tommy Turnbull, Mr. Cleaver Bell, Mr. Ralph Argue, Mr. Cyril Wolfe-Jones, Mr. Bill, Mr. Lawrence Proctor, Mr. Beecher Weld, Mr. Lipson, Mr. Herbert Johnston, Mr. Ross Davidson, Mr. Howard MacRae, Mr. Bill Jure, Mr. Wobby Banfield, Mr. Pete Palmer, Mr. Gordon Abernethy, Mr. C. A. F. Clarke, Mr. Scott, Mr. Sid Anderson, Mr. Tom Poole, Mr. Frank Penwill, Mr. Clarence Domoney, Mr. Tommy Wilkinson, Mr. Jimmie Dauphinee, Mr. Hugh Russell, Mr. Bill Ure, Mr. Heber Jones, Mr. John Melville, Mr. Johnny McLeod, Mr. Blythe Eagles, Mr. Hunter Lewis, Mr. Brian Thompson, Mr. Jim Lougley, Mr. McCallum, Mr. Gordon Barrie, Mr. Thompson, Mr. Grant MacKenzie, Mr. Ernie Clarke, Mr. Clifford Barry, Mr. Kenneth Caple, Mr. Monty Caple, Mr. Les MacKay, Mr. Bob McMillan, Mr. Al Richards, Mr. Dan McLean, Mr. Bell Argue, Mr. Bill Ayford, Mr. Sid Bell, Mr. Francis Cottrell, Mr. Townsend, Mr. Keanan, Mr. Harry Tupper, Mr. C. Gedden, Mr. Lacy Fisher, Mr. Swanzey Peck, Mr. Charlie Zink, Mr. Claude Effinger, Mr. Henry Rushbury, Mr. George Ternan, Mr. Nemo Morrison, Mr. Sperry Phillips, Mr. Louis Eckert, Mr. Gordon Lewis, Mr. Stanley Gale, Mr. Hugo Ray, Mr. Leslie Fournier, Mr. Cy Hobson, Mr. MacKay, Mr. Paul Whitley, Mr. Art Lord, Mr. George Martin, Mr. Eric Coles, Mr. Stewart McDougal, Mr. Norman Cutler, Mr. Chubb Arnott, Mr. Fred Newcombe, Mr. Jimmie Herd, Mr. Sam Wilson, Mr. Clifford Kelly, Mr. Mickey McDougal, Mr. Bob Munro, Mr. Leslie Fournier, Mr. Alan Harris, Mr. Don McIntyre, Mr. Howell Harris, Mr. Hugh Russel, Mr. Celmer Ross, Mr. Wilson Knowlton, Mr. Jack Gill, Mr. Bert Sweeting, Mr. Al Drennan, Mr. Frank Barnsley, Mr. N. Riddell, Mr. Ernie Hope, Mr. George Clarke, Mr. Johnny Burgess, Mr. Hunter Lewis, Mr. Frank Laidlaw, Mr. Jack Arkley Mr. Vic Anders, Mr. Edgar Adams, Mr. Mark Kearns, Mr. Wallace Baker, Mr. Norman Giles, Mr. Weldon MacAfee, Mr. Gordon Fraser, Mr. Clarence Austin, Mr. Bob Rowan, Mr. Dick Leckie, Mr. Jimmie McCutcheon, Mr. Ogilvie, Mr. Vic Eby, Mr. Don Harris, Mr. Cyril Wolfe-Jones, Mr. Calder, Mr. G. Hagelstein, Mr. Eric Peters, Mr. Garett Livingstone, Mr. Lloyd Edgett, Mr. Morrison McTavish, Mr. Fred Evans, Mr. Aubrey Roberts, Mr. Bill Mathews, Mr. Fred Coffin, Mr. S. McDougal, Mr. Bob Stevens, Mr. Archie Grant.

4.2.22

University Girls Of Nursing Class Hostesses Today

Prov 4.2.22

The lovely residence of Mrs. A. G. Creelman, 1675 Laurier avenue, was the scene of a spring tea this afternoon, when the girls of the Nursing Society of the University of B. C. entertained.

The reception rooms were attractive with a profusion of pussywillows and daffodils, and the dainty tea table, centred with daffodils, was presided over by Miss Christine Urquhart.

Little Miss Barbara Rogers, in a tiny nurses' uniform, opened the door.

Among those invited were Miss Ethel Johns, R. N.; Miss M. Ellis, R.N.; Mrs. Malcolm T. MacEachern, Mrs. T. J. Ponton, Miss McKenzie, Miss McArthur, Mrs. L. S. Klinck, Mrs. R. W. Brock, Miss M. L. Bollert, M. A.; Mrs. J. C. Davidson, Mrs. J. Davidson, Mrs. Mack Eastman, Mrs. F. C. Walker, Mrs. Thorlief Larsen, Mrs. W. H. Wood, Mrs. Sedgwick, Mrs. H. T. J. Coleman, Mrs. L. V. Miller, Mrs. S. E. Beckett, Mrs. E. H. Archibald, Mrs. J. Henderson, Mrs. C. Fraser, Mrs. W. L. MacDonald, Mrs. A. F. B. Clarke, Mrs. S. W. Mathews, Mrs. H. A. Dunlop, Miss F. Wilson, Miss Stella McGuire, Miss Hazel McConnel, Miss Ruth Fulton, Miss Hanford, Miss M. Ross, Miss Kathleen Peck, Miss Marjorie Agnew, Miss Christine Urquhart, Miss Evelyn Eveleigh, Miss Mildred Osterhout, Miss Hermione Bottger.

4.2.22

UNIVERSITY VOTING ON TRAINING CORPS

Prov 4.2.22

Students Asked for Opinion on Revival of C.O.T.C. Which Lapsed in 1918.

The advisability of establishing an officers' training corps at the University of British Columbia has again become a moot question among the student body, and preparations are being made to take a ballot of all men students. The University of British Columbia possessed an officers' training corps from 1914 to 1918. It was disbanded after the armistice.

Since then no move has been made to re-establish the C.O.T.C. until recently when certain battalions asked permission to recruit from the members of the student body. Thinking that it would be better to have a University corps than to have members in several organizations, the University authorities decided to consult the wishes of the students.

As a result a special ballot has been distributed on which each male student is asked if he will take an active part in the work of a Canadian Officers' Training Corps in the event of its being established. These ballots will be collected during the coming two weeks, and if there are enough "Yes" replies the corps will be organized.

At a special meeting of the student body on Friday afternoon, Prof. Harry Logan outlined the reasons that had led to the taking of the ballot and asked each student to be certain that his vote was registered. Mr. Percy Barr of science '24 gave the reasons why a C.O.T.C. should be established, pointing out that it was a fit undertaking for University students because of the special lecture work and the study which it would promote, in addition to the ideas of loyalty to the nation.

4.2.22

Representatives of Arts '23 won a two-to-one decision over debaters from Arts '22 in the second round of the inter-class debates promoted by the Men's Literary Society at the University of B. C. on Friday afternoon. The successful juniors upheld the affirmative of the following question: "Resolved that the railways of Canada should be nationalized." Mr. Harry Cassidy and Mr. Norman Robertson were the speakers for the juniors. Mr. L. C. Johnston and Mr. C. A. F. Clark represented the seniors. Dr. Buchanan, Dr. MacDonald and Mr. Lorne Morgan were the judges. Prov 4.2.22

4.2.22

Varsity Basketers in Title Series

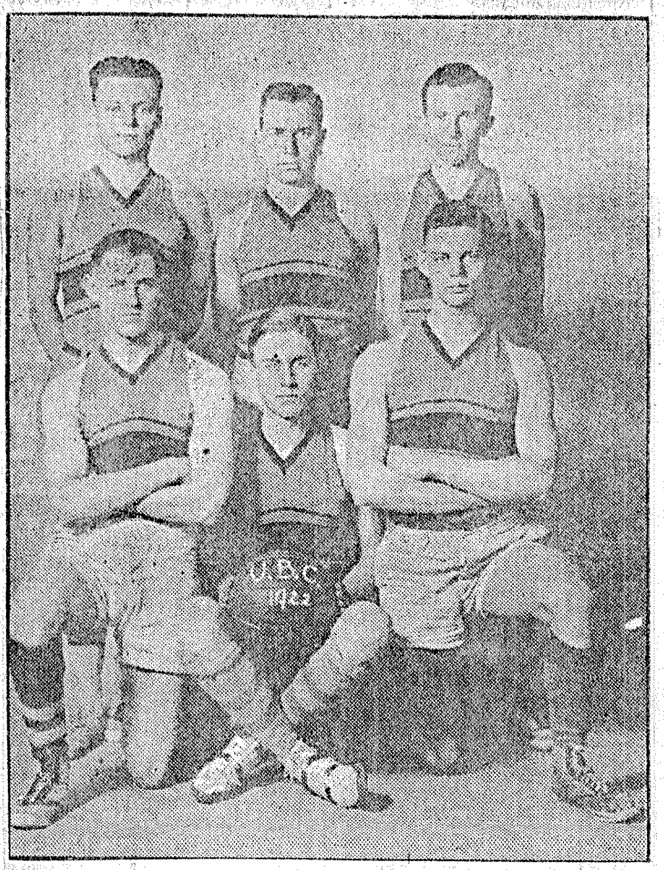

—Bridgman Studios.

UNIVERSITY basketers are putting up a good show in the Senior B division of the Vancouver and District Basketball League, and at the present time are holding down third position. The collegians play an excellent combination game, and their standard of play has improved steadily since the beginning of the season. There is no doubt that they will be right on deck when the league play-offs take place, and basketball critics declare that they have an even chance for the honors in the division. The team, pictured above, lines up as follows: Back row—Bassett, forward; McPherson, utility; Turnbull, forward. Front row—Stevens, guard; Peel, guard, and Penwill, centre.

6.2.22

Varsity and Vancouver Swimmers to Hold Dual Meet

Aquatic Stars to Compete in Big Gala Next Month.

Prov 8.2.22

All Standard Events to Be Included in Programme.

A DUAL swimming meet between the University Swimming Club and the Vancouver Amateur Swimming Club will be staged in the Chalmers tank at an early date, according to an announcement from the V.A.S.C. this morning. The invitation has been extended by the Vancouver club and has been enthusiastically accepted by the Varsity swimmers.

The programme for the gala will include a full list of events for both men and women swimmers—50, 100 and 220-yard swims, 50 and 100-yard backstroke, plunge for distance, fancy diving, and four-men relay.

Points will be awarded as follows: First place in the relay, four points; individual—first, three points; second, two points, third, one point.

SWIMMING POPULAR AT U.

Since its formation in the fall of this session the Varsity club has made rapid progress. The collegians have the nucleus of a strong club in Celmer Ross and Miss Claire Blaney, former V. A. S. C. stars, who now wear the college colors. Celmer holds the provincial diving championship and the 100-yard swimming title of the northwest. Miss Blaney is the champ in the 220-yard division in Vancouver.

The college crew have a strong performer in Frank Penwill or rugby fame, who is good for the sprints and fancy diving. Archie McVittie is another fast sprinter with the Varsity team, and Oakley Tiffin is good for the plunges.

BRYDONE-JACK HEADS V.A.S.C.

The V.A.S.C. team, centering around its captain, Vaughn Brydone-Jack, and Chuck Hills and John Bayley, is going into systematic training for the gala. Norman Cox, the club coach, has issued a call to all members who want to secure a place on the team to turn up at Chalmers tank for special coaching.

The ladies team from the V.A.S.C. will be built around the local 50 and 100-yard champs, Miss Lillian Broadfoot and Miss Maisie Lyons. The first practice is called for tonight at 9 p.m.

The Varsity crew made an excellent showing in Victoria and there is no doubt that under the coaching of Celmer Ross, who is the team captain, they will give the V.A.S.C. stars a close race.

8.2.22

BRILLIANT WIN FOR X-NORMALS

Prov 8.2.22

Vancouver Basketballers Hang Up 26-15 Victory Over Washington Team.

Strenuous Play on Tap in International Hoop Match at Y. M. C. A.

A large crowd of enthusiastic followers of the hoop game were on hand Saturday evening, when the local X-Normal A squad, leaders of the Senior City and District Basketball League, decisively defeated the visiting Bellingham Normal quintette, 26-15. The home boys led in all departments of the game till the last ten minutes of play, when the guests suddenly jumped into the fray, but it was too late in the evening to overcome the lead piled up by Ross Bryson's speedy five.

NUMEROUS PENALTIES.

Many penalties were awarded by Referee Art Lord during the early stanza, as both sides started to mix it hard right from the first whistle, a good deal of heavy body-checking being used, but the referee ruled with an iron hand, and many points were scored by the teams from the penalty line. X-Normals played much better combination, passing the sphere around in a way that bewildered Uncle Sam's representatives, who seemed unable to solve their hosts' plays. Graham Bruce and Bryson were shooting with deadly precision and seventeen points were collected during the opening verse, while the Sound City hoopsters solved the airtight defense of Meadows and Abercrombie only twice, besides garnering in three points from foul shots for a total of seven counters.

Play waxed warmer, speedier and rougher as the period advanced, and suddenly, with but two minutes to go, a State Normal man took a poke at one of the home squad that invited a return compliment. The visitor covered much unnecessary space on the floor. This side issue necessitated a change in the lineups, Jack Godfrey being pressed into service for the homebrews, and Miller and Cone substituting for Allen and Keplinger.

X-NORMALS INCREASE LEAD.

Play was much slower in the final spasm, with the X's increasing their lead for the first half of the period, and then fighting hard to retain it against the visitors till time was called. Graham Bruce was the stellar point collector during this period also. Bill Abercrombie played his usual dashing game on the back division and also found time to drop the ball through the net, registering four points for the victors. Ross Bryson did much useful work on the forward line, taking most of the shots from the black line, besides marking up several baskets. Stan Meadows and Tommy Woodcock watched the defense closely and broke up several combination plays before the visitors could get near enough to score.

S. McComas, rangy centre man of the Bellinghams, did the heavy shooting, making eight points for his teammates. A. Allen and L. Keplinger also played a strong game for the losers.

The lineups were: Bellingham—V. Hughes (3), A. Allen (3), S. McComas (8), R. Fisher, L. Keplinger, R. Miller (1), D. Cone.

X-Normal A—B. Abercrombie (4), S. Meadows, T. Woodcock (2), R. Bryson (7), G. Bruce (13).

Varsity Senior B's played too strong a combination game for the Mount Pleasant Methodists, defeating them 35-18 in a game that featured many foul shots, sixteen points being gathered by both sides from the penalty line.

Varsity fielded the following: B. Stevens, S. Peck, F. Penwell, E. Bassett, T. Turnbull.

Mt. Pleasant lineup—H. Lee, J. Barbarie, E. Gregg, C. Mattock, B. Mahon, G. MacAdam.

6.2.22

University Debate.

"Resolved that a separate system of education is preferable to co-education," will be the subject of a debate at the University of British Columbia by the members of the Women's Literary Society, on Wednesday. A standing vote will decide the issue, and at the close of the meeting refreshments will be served. Miss Madge Portsmouth will preside at the meeting.

* * *

7.2.22

VICTORIA BASKETERS COMING SATURDAY

Two Capital City Squads to Oppose Varsity Hoop Teams.

University basketers will be hosts to two squads from Victoria College on Saturday evening at the Normal gymnasium. The quintettes from the Capital City met the Varsity squads on the floor of the Victoria High School during the annual trip of the Varsity athletes to the Island early in January, the senior girls losing to the local squad and the senior boys winning.

The Varsity senior girls' team will be at full strength for the Saturday evening match, and they expect to put over a win. The Victoria game ended 21-14 for the University squad who had the edge in combination and shooting all the way. The Victoria squad was far from outclassed, though.

The University Senior B squad will hook up with the Victoria College quintette in the other game. When these teams met in Victoria, the home squad put over a 32-18 win, thoroughly outclassing the local collegians in the second period when the Varsity boys wilted. The local squad has improved its game steadily during the season and at the present time is holding down third place in the Senior B division of the City and District League.

Both games will be closely contested as the teams engaged are evenly matched. It is expected that there will be a large gallery of Varsity rooters out to cheer on the local collegians and to greet the Victoria College squads.

8.2.22

TO SHOW TALENT ON VAUDEVILLE STAGE

University Students Complete Plans for Annual Theatre Night.

The annual theatre night promoted by the students of the University will be held at the Orpheum Thursday evening next, when the collegians will present four short skits and a "headliner." More than 700 students have purchased tickets for the performance, and members of the faculty with their wives will be in attendance.

The big act presented by the students will be an answer to the question, "Where did Robinson Crusoe go with Friday on Saturday night?" It will be a wonderful performance with nine chorus "girls," a king of the Cannibal Islands and his wife, a cannibal cook, as well as Robinson Crusoe and his wife and Friday. Those who saw the burlesque played by the students last year will remember the signal success which they achieved in their big act, "Antony and Cleopatra."

The cast for this year's performance follows: Robinson Crusoe, Al Bickell; Mrs. Crusoe, Lorne Morgan; Friday, C. Wolfe-Jones; King of the Cannibal Islands, E. Shore; his wife, Henry Rushbury; the cannibal cook, Bob Fournier; leader of the chorus, Harold Offord.

In addition to this big number there will be four small skits presented between acts, each of the undergraduate societies presenting one act of about three minutes' duration. There will be college yells and lots of enthusiasm according to the leaders.

Mr. Sidney Anderson, marshal, assisted by Mr. Gordon Meekison, will be in charge of all arrangements, and Mr. Lacy J. Fisher will direct the performers.

9.2.22

Varsity Boxers to Hold First Tournament On March 3

Eight Contests Are Announced for Mitt-fest Next Month.

Thirty Leading Boxers of U. B. C. to Take Part in Show.

VARSITY boxers will hold their first tournament on Friday, March 3, in the college auditorium, where eight snappy bouts are to be served up, according to an announcement by officials today. The collegians have a number of classy mitt-wielders in their midst, and the boxing club has been holding weekly workouts which are attended by nearly thirty students. Joe Nestman of the V. A. C. has been coaching the students and under his tutelage some excellent material is being developed.

Officials of the club plan to have bouts in nearly every weight, ranging from 118 pounds to 175 pounds fighting weight. Entries will be received until February 25, and the weights for the different bouts determined by the number of entries in each division. It is expected that some thirty entries will be received, and an elimination round will be staged a week before the tournament.

MEDALS FOR WINNERS.

It is expected that medals will be presented to the winners of the different bouts in the tournament. The constitution of the Men's Athletic Association provides that letters will be given for intercollegiate bouts, and leaders of the boxing club think that the first tournament should be marked by some sort of recognition to the winners.

This is the first year that the collegians have taken an interest in the mitt game, and the success of the club has been very encouraging. A number of students who have been turning out regularly with the club have shown a great deal of promise, as the bout between Campbell and McLachlan, which featured the Arts smoker last week, showed. McLachlan tips the scales at 138, and he packs a wicked wallop. Campbell weighs in at 135, and he can give a finished exhibition at any time.

HYSLOP IS COMER.

Among other coming stars in the Varsity club are Hyslop of Arts '24, who qualifies for the middle-weight, and Ledingham of Arts '25, whose fighting weight is 152 pounds. The former has a long reach that baffles many of the boys and the latter is developing into a fast mixer.

The executive of the club follows: President, G. C. Lipsey, Science '24; vice-president, Claude Campbell, Arts '23, secretary-treasurer, E. N. Ellis, Arts '23.

9.2.22

DRAFT PROGRAMME FOR VARSITY WEEK

Speeches, Footer, Basketball, Tugs-of-war, Theatre Party and Sermon.

Plans for the varied activities of "Varsity Week" at the University of British Columbia have been prepared by leaders of the student body. Mr. Sid Anderson, marshal, will be in charge and he has been ably assisted by members of the Students' Council in preparing for a successor to "Kla-How-Ya Week."

On Monday, Feb. 13, Varsity week will commence with a mass meeting of students and faculty, at which four "stunts" will be presented by representatives of the different undergraduate societies, and special "pep" addresses will be given by student leaders.

On Wednesday Sir Philip Gibbs will address the student body at a special noon meeting in the auditorium. In the afternoon there will be an exhibition soccer match between the students and the faculty, the student team being made up of representatives from each year. In the evening the annual oratorical contest promoted by the Men's Literary Society will take place in the auditorium.

Thursday night is theatre night. On Friday the class of Arts '25 will entertain at a special mass meeting in the auditorium at noon. The freshies have prepared an interesting programme which they are keeping a secret.

On Saturday evening three basketball games will be featured in the Normal gym, the headliner being the Faculty and the Students' Council. The staid "profs" will turn out a strong team in an endeavor to down the representatives of the council. The Varsity Senior A team and the senior women will also play.

The programme of the week will finish up with a special student service in Chalmers Presbyterian Church on Sunday evening, Rev. E. McGougan preaching the sermon.

A series of tug-of-war contests between classes will be staged each day during the week, the winners being credited with points towards the inter-class championship cup.

10.2.22

VARSITY WINS TWO GAMES FROM CAPS.

Collegians Trim Capital City Hoop Squads in Return Series.

Saturday evening was a big night for the local Varsity hoop squads, when they defeated the two crack Victoria College quintettes on the Normal gymnasium floor after close and hard-fought matches. The local ladies' team turned in a 18-7 victory over the visitors, repeating the tale told when the Varsity athletes visited Victoria in January. It was nip and tuck in the game between the Varsity senior B boys and the College troupe, the home-brews winning 34-32.

Miss W. Styan was the pick of the visitors, playing a steady and useful game. Miss I. Russell was always in the game for the home team, and besides doing much on the defense, found time to journey up and shoot a few baskets.

The lineups were: Victoria—M. Bell, W. Elliott, W. Styan, B. Dunnell, D. Payne and M. Hill. Varsity—G. Smith, V. Turner, I. McKinnan and C. Blaine.

Cheered on by a large crowd of rooters, the Varsity senior B's started out with a rush, determined to reverse the decision chalked up when they visited the Capital City, and by hard playing in the opening stages they were enabled to even up on the home-and-home series, winning by a score of 34-22.

Frank Penwill did the heavy shooting for the B's, piling up a big lead in the early stages of the game. Bob Stephens also gave a snappy display of defense and forward play. A. Webster was the outstanding man on the floor, working hard and boosting the visitor's score with a bound in the final minutes.

Varsity fielded T. Turnbull, E. Bassett, F. Penwill, R. Stevens and S. Peck, Victoria lineup: A. Webster, T. Ryan, J. Hartley, N. Forbes, G. Streeter and G. McCann.

13.2.22

8

Collegians Make Draws For Tug-of-war Events

Draws for the first round of the interclass tug-of-war contests at the University of British Columbia were made yesterday afternoon by officials of the Men's Athletic Association. The tug-of-war contests are being staged each day in connection with the activities of Varsity week, points being awarded to the winning classes towards the total for the interclass championship.

Each contest will be the best two out of three pulls, nine men to a team. The police and the firemen have each kindly loaned official ropes for the pull, and each day will see one or two keen contests on the college campus. The times of the first pulls follow:

Tuesday, Feb. 14, 12:15, Arts '23 vs. Arts '24; 12:25, Arts '22 vs. Science '24; 12:35, Agriculture vs. Science '23. Wednesday, 3:15 p. m., Arts '25 vs. Science '25; 3:30 p.m., Science '22 vs. loser of Arts '23 vs. Arts '24.

The contests will continue on Thursday and Friday at noon, the ones on Wednesday being staged just prior to the Students vs. Faculty soccer game.

10.2.22

Musical Society Will Hear Noted Artists

The Musical Society of the University of British Columbia has arranged a concert recital of two noted British Columbia artists, Mrs. Gertrude Huntley Green and Mr. Gideon Hicks of Victoria, to be held in the college auditorium on Monday, February 27. Both artists are well known to Vancouver audiences, Mrs. Green being one of the outstanding pianists of the Pacific Northwest, and Mr. Hicks ranking as a baritone of merit.

This is a new departure for the University organization, the object being to bring to the students and the public at large the opportunity of hearing such artists at popular prices. It is planned that in future years the University society will serve the community in this manner more often than is possible at present.

13.2.22

DGES PRAISED VETERAN'S SPEECH



ALLAN M. HURST, winner of the gold medal awarded for first place in the annual oratorical contest promoted by the Men's Literary Society of the University. Mr. Hurst was a student at the University before he joined the 196th Western Universities Battalion, and at the conclusion of the war returned to resume his studies. He was twice wounded. He has always been active in undergraduate activities, taking special interest in the work of the Men's Literary Society and the Publications Board.

ARTS '25 TUG-OF-WAR TEAM IN SEMI-FINAL

Students Prove Good Mudlarks in Soccer Game With Professors.

Arts '25, the freshman class at the University, won the right to enter the second round of the interclass tug-of-war contests that are being featured this week by the collegians on Wednesday afternoon when they defeated the science '25 team in two straight pulls. The grounds at King Edward were very slippery, but the teams were evenly matched and two good pulls resulted. The freshies exerted all their strength in getting the start on the pull, and their weight won for them.

This leaves four teams still in the running, arts '24, arts '25, science '23 and science '24. The semi-finals will be pulled today and the final on Friday afternoon.

The students defeated the professors in an interesting and amusing soccer game yesterday afternoon, proving to be superior in the mud. The score was 1-0. The student team was made up of representatives from each class in the University, while the professors fielded as strong a lineup as possible. The Students vs. Faculty game has been an interesting feature of the Varsity week each year.

16.2.22

VARSITY ORATOR WINS GOLD MEDAL

Returned Man Captures High Honors in Annual Competition.

Mr. A. M. Hurst, a senior in arts at the University of British Columbia, won the gold medal for first place in the annual oratorical contest of the Men's Literary Society which was held in the college auditorium last evening. There were five contestants, second place being awarded to Mr. C. A. F. Clark, also a member of this year's graduating class in arts.

The orations were of a high order, and Professor F. G. C. Wood, in announcing the award, declared that it was the first time in three years that the judges had felt justified in presenting the gold medal. In the last two contests the silver medal was the only prize awarded.

Mr. Hurst's subject was "Here or Nowhere in Your America," a plea for more toleration and greater freedom of thought and speech in the college and in the world.

"Ethics in Canadian Public Life" was the subject of Mr. Clark's address. He dealt with the necesity for the realization of the fundamental principles of honesty and truth in business and political life.

Mr. M. Yonemura, a student in second year arts, delivered an interesting and capable address on "Japan and Her Struggle for Self-Preservation."

"A Modern Reading of Earth" was the subject chosen by Mr. G. C. Coope of arts '22. He analyzed the modern tendencies of literature, dealing with such outstanding poets and authors as Rupert Brooke, Thomas Hardy and Joseph Conrad. He contrasted the modern with the mid-Victorian ideals of earth and man.

Mr. E. S. Fleming of arts '23 spoke on "Unemployment: Is it Preventible?" He sketched the factors leading up to unemployment and times of depression, and outlined possible remedies and preventatives.

The judges of the contest were Professor F. G. C. Wood, Professor T. Larsen and Dr. A. W. Macdonald. Points were awarded for material and arrangement as well as for delivery. Mr. Reg. Hodson, president of the Men's Lit, presided.

16.2.22

Hold U. B. C. Annual Oratorical Contest on Wednesday Night

The annual oratorical contest, promoted by the Men's Literary Society of the University of British Columbia will be held on Wednesday evening in the college auditorium, when five students will compete for the gold and silver medals awarded for first and second places. The competitors who survived the elimination try-outs were Messrs. C. A. F. Clark, arts '22; A. McL. Hurst, arts '22; G. C. Coope, arts '22; E. S. Fleming, arts '23 and H. Yonemura, arts '24.

The entry of the latter will be an added feature this year. It is not many years ago that Mr. I. Hosang, one of the most brilliant Japanese students who ever attended the local Varsity, won the oratorical contest in competition with four of his white colleagues.

The judges of the contest will be Dr. T. H. Boggs, Prof. T. Larsen and Prof. F. G. C. Wood. The orators are judged with reference to material and arrangement as well as delivery.

14.2.22

UNIVERSITY SQUADS WIN TWO MATCHES

College Basketballers Break Even in Series at Royal City.

Basketball on ice, minus the skates, was instituted yesterday evening in the 47th Battalion armories. Four University basketball squads journeyed to the Royal City to play off scheduled city and district basketball fixtures against the Adanacs. There was an even break on the night's arguments when the visitors captured the ladies' and senior B altercations, while the homebrews led the way in the intermediate boys' and senior A spiels. After floundering and rolling around the floor for forty minutes the Adanac intermediates managed to hold their feet long enough to score 23 points to 18 counters registered by the U's. Fighting against heavy odds and at a great disadvantage because of their unfamiliarity with the floor, the Varsity ladies brought home the bacon by a 21 to 9 score. The senior tilts were an exact antithesis of each other, the B's running up a 30-11 score in favor of the University boys, while the A teams marked up 44 points—15 for Varsity and 29 for the Adanacs.

The classiest game of the evening was played between the senior B quintettes, much fast play being done by both sides. Everybody checked hard and clean but the combination work of the blue and gold was too much for the Royals

Frank Penwill had his old shooting eye in trim and although checked closely registered 12 points. Tommy Turnbull also kept the scorer busy chalking up baskets. Peck and Stephens on the defense line were always where the ball was and mussed up the Adanacs' combination work considerably. Bassett played a steady forward game, helping along the good work of dropping 'em in for Varsity.

Embree and Allen were the pick of the home squad. D'Easum and Matheson were always dropping it around the hoop, but not through it, which was very unfortunate. Philips did useful work on the back line watching his check closely.

The best team won in the senior A tilt. Better passing combined with accurate shooting enabled the 47th squad to get a big lead in the final frame which the Varsity could not overcome in a last-minute spurt. Play was slow for a senior match, being due largely to the uncontrollable condition of the floor. Wilkinson was the heavy scorer for Varsity, securing eight of their 15 points.

The lineup were: Varsity, senior A—Bickle, Wilkinson, Fisher, Gross, Carlyle, Lewis. Adanacs—Watson, Lavery, Shiles, Calbick, Kennedy and Embree.

16.2.22.

B. C. Varsity Beaten in Overtime Match at Seattle

Washington Collegians on Long End of Three-Two Count.

Prov 17.2.22

Rival Puck Squads to Play Return Match Here Next Wednesday.

SEATTLE, Feb. 17.—The University of Washington hockey team defeated the team from the University of British Columbia here last night, 3 to 2, in an overtime game. Captain Don MacKenzie scored all three of Washington's goals.

The British Columbians displayed far better team-work than the winners and would undoubtedly have handed the locals a drubbing but for MacKenzie's stellar playing.

U. B. C. SCORES FIRST.

The visitors scored six minutes after the opening of play in the first period. They counted againt after ten minutes of play in the second period. MacKenzie made Washington's first score unassisted just 25 seconds later. MacKenzie scored again in the third period.

After a consultation between the coaches and officials, it was decided that two overtime periods of five minutes each would be played. The teams fought even during the extra periods and it looked like a tie game until just a half-minute before the close of the final period. MacKenzie broke through the British Columbia defense and scored the winning goal.

ROUGH BUT NO PENALTIES.

The game was rough, but no penalties were issued by Referee Jim Riley.

The two teams are slated to meet in the return game at Vancouver on Wednesday next, Washington's birthday.

SUMMARY.

First Period—
1—University of B. C., Christie 6:09
Second Period—
2—University of B. C., McPherson from Stilwell 1:17
3—University of Washington, MacKenzie.. :25
Third Period—
4—University of Washington, MacKenzie.. 9:10
First Overtime Period—
No score.
Second Overtime Period—
5—University of Washington, MacKenzie .. 4:32
No penalties.

Substitutions—First period, Crawford for Quinlivan, Quinlivan for Crawford; second period, McCutcheon for McPherson, McPherson for McCutcheon, Allen for Wright, Wright for Allen, Deimdoff for Stilwell, Stilwell for McCutcheon; third period, Wong for Wright, Ternan for Deimdoff, Wong for Quinlivan, Quinlivan for Wong, Wong for Wright, Wright for Pincott; overtime periods, Wright for Wong, Deimdoff for Ternan.

Referee—Jim Riley.

TEAMS.

University of Washington—Little, MacKenzie, Pincott, Wong, Allen, Quinlivan.

University of B. C.—Broadfoot, Christie, Wolverton, Stilwell, McPherson, Ternan.

17.2.22

Students Make Merry At Orpheum Theatre

Prov 17.2.22

In Annual Event

University students had the time of their lives Thursday evening when they staged their second annual theatre party at the Orpheum. The house was packed from pit to gallery with collegians and their friends.

Four special acts were staged by the college boys, three short skits and the other a dance act entitled "Where Did Robinson Crusoe Go with Friday on Saturday Night?" The latter was put on as the "feature" of the evening, following at the close of the regular Orpheum programme.

The student actors missed none of the opportunities presented for excellent burlesque in this act, and the dancing of the chorus of nine was a big feature. The following took part in the act: Robinson Crusoe, A. Bickell; his wife, Lorne Morgan; Friday, C. Wolfe-Jones; cannibal king, E. Shore; his "queen," Henry Rushbury; the cannibal cook, Bob Fournier; leader of the chorus, Henry Rushbury.

Mr. Gordon Meekison, Science '22, was in charge of the entire student performance, and the Varsity act was directed by Mr. Lacey J. Fisher. Skits were presented by the Arts Men's Undergrad, the Science Men's Undergrad and the Agriculture Undergrad, each being loudly cheered by members of the different faculties.

In addition to their own acts, the students heard many new lines in the regular show. Pat Rooney, in his big act, introduced the names of prominent professors and students.

17.2.22

Special Student Service at Chalmers Church Sunday

A special student service, arranged by the Alma Mater Society of the University of British Columbia as the closing activity of "Varsity week," will be held in Chalmers Presbyterian Church tomorrow evening. Rev. E. McGougan will preach the sermon, his subject being "Foundations." Mr. E. S. Fleming, a member of the junior year in arts, will assist the pastor in conducting the service, and there will be a number of special solos by students.

A large section of the auditorium has been reserved for the collegians, and it is expected that a big crowd will be present at the service.

18.2.22

SCIENCE HUSKIES IN TUG-OF-WAR FINAL

Prov 18.2.22

Classes of '23 and '24 Will Meet in Deciding Contest.

Draws for the first round of the interclass Rugby contests were made by the Men's Athletic Society of the University yesterday, resulting as follows:

Monday, 3:15—
Arts '22 vs. Science '22.
Monday, 4:00—
Arts '23 vs. Arts '25.
Tuesday, 3:15—
Science '23 vs. Arts '24.
Tuesday, 4:00—
Science '24 vs. Science '25.

The teams will play twenty minutes each way, the semi-finals to be staged on Wednesday afternoon and the finals on Friday.

Science huskies at the University are in line for the major points in the tug-of-war contests, the classes of Science '23 and Science '24 winning the right to enter the finals yesterday afternoon when they pulled Arts '25 and Science '22 respectively. Both contests were well worth watching, though the surveyors in each case won in two straight pulls.

The final contest between Science '23 and Science '24 will be staged on Monday at noon on the King Edward High School campus, and immediately afterwards Arts '25 and Science '22 will meet to decide which class gets third place. Arts '23 and Arts '24 will stage a contest between "midget" teams, the smallest men in each class only being eligible.

Four points go to the winners of first place, three to second, two to third and one to the fourth team, and the points so awarded are listed in the race for the cup presented by the governors for the interclass championship. Arts '24 is out on top at present, having four points to its credit from the track meet, with Arts '25 second.

Interclass contests will continue for the next three or four weeks, Rugby being on the bill of fare during the coming week.

18.2.22

U.B.C. "FRESHIES" IN AMUSING SKETCHES

Prov 18.2.22

Varied Programme Included "The Handsome Hamlet" and "Free Speech."

Arts '25, the freshman class at the University, provided an interesting and amusing hour's recreation on Friday at noon, when representatives of the "frosh" entertained in a number of sketches and amateur theatricals as their contribution toward the success of Varsity week. The auditorium was crowded with undergrads, and the freshies won prolonged applause with their various "turns."

The programme commenced with a "skating dance" by Miss M. Shorney, which was followed by an Egyptian dance by Miss J. Thompson and Miss L. Mowat. Special music for these turns was provided by the arts '25 "jazz" band, especially organized for the event.

Following this Mr. E. Shore entertained with a dramatic monologue in "The Handsome Hamlet," a parody on the famous "to-be-or-not-to-be" passage. Mr. Schaffer illustrated the sayings of the pseudo-Hamlet with cartoon sketches.

The premier act of the programme was a short sketch entitled "Free Speech," in which seven freshies represented events as they might have happened in Russia. The students put on an excellent burlesque act, the following taking part: W. Kelly, K. Brown, N. Stewart, Celmer Ross, R. Ledingham and M. Ladner.

"Say It With Flowers" was the title of a musical offering, a violin solo by Mr. Kania. Miss P. Greggory played the piano accompaniment.

The arts '25 chorus made its appearance, supported by the freshie band, in an amusing ditty on college life. As an encore the chorus led the student audience in a number of well-known songs.

The executives of the men's and the women's sections of the first-year class were responsible for the performance which was voted an entire success. Mr. Charles Zink, president, assisted by Messrs. Shore and Kelly, were responsible for the offering of the men, while Miss M. Moffat, president, and Misses Florence McLeod and Grace Smith were in charge of the women's section.

18.2.22

COLLEGIANS WINNERS IN FOOTBALL SERIES

Varsity Moves Up in Cup Race With a 3-1 Victory.

Prov 20.2.22

Varsity's fast-stepping soccer squad moved up a notch in the Mainland Cup competition on Saturday afternoon when the Collegians travelled over to New Westminster to hand out a 3-1 drubbing to the Westminster United squad. The Collegians had the game well in hand all the way, and in the second half their superiority over the first division team was decisive.

Johnny MacLeod, rugby star, netted the first counter for the Students early in the initial period when he put one behind the Westminster goalie. The home squad took a bracer after this score and the game was very even. About half way through the first period Pedlow evened up for the Westminster eleven when he put a fast one past Mosher, just a few minutes before the end of the half, with a beautiful long drive from right wing.

In the second period the Collegians had a big edge on the homebrews, bombarding the Westminster goalie with shot after shot. The Varsity forwards were combining well, and the halves played a strong backing-up game. Jock Lundie put the game on ice near the end of the half when he netted another. The other goals were scored on offsides by the students, Rushbury and Lundie each being responsible for one.

MacLeod aand Cameron on the right wing of the College forward line were the pick of the Varsity attacking division, while Crute and Baker, at full-back, had the Westminster forwards guessing at all times. Marsh at centre forward for the home squad, and the outside left, played a stellar game.

This puts the Varsity squad into the second round of the Mainland Cup tie, and next week the Collegians will stack up against the Callies. They expect to have the squad at full strength and are hoping to enter the semi-finals.

20.2.22

Washington Varsity to Play B.C. Collegians Tonight

Return International Puck Battle Scheduled for Local Arena.

B. C. Varsity Confident of Evening Up Series With Americans.

THE hockey squad of the University is all set and rearin' to go in the second game of the home-and-home series against the University of Washington sextette, according to reports this morning. The local collegians hope to pull out a big lead and cop the series just as they did last year, and though they will not be quite at full strength tonight they expect to give the Seattle boys a good run.

WIN IN OVERTIME.

The first game of the series this year resulted in a 3-2 victory for the Washington crew after twenty minutes overtime. Last year the first occasion on which the intercollegiate series was staged, the first game ended in a 3-3 draw, but in the game on local ice the B. C. boys outskated and outplayed the visitors, copping the series by a big margin. That's what they intend to do this time, according to word from the University, and a fast match will undoubtedly be on tap.

VISITORS STRONG.

"The Washington squad has improved wonderfully under the coaching of Bobby Rowe," said one of the members of the team on their return from Seattle last week, "and they play an excellent game. But even at that we had the edge in combination work during the greater part of the match. The last period was very fast, and I expect that the return game here will see some good hockey.

BROADFOOT IN GOAL.

The Varsity crew will have Walter Broadfoot in goal, with Colton and Christie on the defence. McPherson will be at centre, with Gee Ternan on the right wing. "Mike" Stilwell, who holds down the left wing of the forward line will not be in the game tonight as he is out of town. He will be replaced by McCutcheon. Demidoff and Stewart will decorate the bench in utility roles.

22.2.22

VARSITY FIVE BEATEN BY Y'S

Association Quintette Beats Collegians in Fast Basketball Game

Students' Council Squad Defeats Facult Team 14 to 8.

Varsity basketers went down to defeat at the hands of the Y. M. C. A. quintette in a Senior A Division fixture on Saturday evening at the Normal gymnasium, losing a hard-fought match, 29-18. The visiting Y's had the edge all the way, both in combination and shooting, and more especially in the latter, failure of the Varsity forwards to find the basket being the chief cause of their defeat.

The Varsity played a strong game, as witnessed by the scoring sheet, which shows that the Y guards netted more baskets than the forwards. Bickell was the outstanding performer on the Varsity team, though Carlisle played a bang-up game at guard. Phipps and Priest were the pick of the Y outfit. The teams:

University—Forwards, Bickell (12), Fisher (4) and Penwill; centre, Gross; guards, Carlisle and Lewis (2).

Y. M. C. A.—Forwards, Tuck (11) and Priest (4); centre, Hancock; guards, Phillips (6) and Phipps (8).

FACULTY BEATEN.

In an interesting and entertaining game which kept the students yelling for forty minutes straight, the Students' Council quintette defeated the Faculty squad, 14-8. The match was staged as one of the features of Varsity week, and it evoked plenty of enthusiasm. The professors were led by Dr. J. G. Davidson, who played a strenuous game on the forward line. Professor Harry Logan netted most of the points for his squad, gathering two field goals and two foul throws.

Cliffe Mathers, president of the men's athletics, and Ab Richards, president of the literary and scientific department, did the heavy scoring for the councillors, netting six points each. The students enjoyed seeing the celebrities attempt to play basketball, and both sides were loudly cheered. The teams:

Faculty—Dr. J. G. Davidson and Prof. H. T. Logan; Dr. Davidson; J. Allardyce, Prof. Sayer and K. Gillie.

Students' Council—Mathers and Richards; MacLeod; Whitley, Banfield and Harris.

RUN UP BIG SCORE.

The Varsity senior girls' squad stepped right out against the ex-Normal ladies in the first scheduled game of the new league, turning in a 40-8 victory. The collegians played a first-class combination game, getting the ball under the basket for certain scores times without number. Miss Eve Eveleigh and Miss Helen Tatlow, the forwards, starred.

20.2.22

UNIVERSITY PLAYERS "TRY IT ON DOG"

Will Present Spring Effort To Outside Audiences Before Coming Here.

Preparations are well under way at the University of British Columbia for the annual spring performance of the Players Club. Contrary to the usual custom, two out-of-town performances will be staged before the play is presented to a Vancouver audience.

The first presentation of "Mr. Pim Passes By" will be given in New Westminster at the Edison Theatre on March 10. The performance in the Royal City will be held under the auspices of the New Westminster Operatic Society, which has been in charge during the last two seasons when the Varsity players have performed there.

The second performance will take place in Nanaimo on March 15 in the Dominion Theatre, under the auspices of the Bastian Chapter I. O. D. E. This organization supports the public library of Nanaimo and the funds raised by the University players will be contributed to that worthy object.

The play will be staged in Vancouver at the Avenue Theatre on Thursday, Friday and Saturday, March 23, 24 and 25. The scene of "Mr. Pim Passes By" is laid in the living-room of an English country home, and a special set of scenery in brown and old gold is being prepared for the college players.

"Mr. Pim Passes By" was presented for the first time in New York a year ago and it ran for eight months. Since then it has been played in Boston, Philadelphia and lately in Toronto, and in each of these places it has been termed the most delightful comedy of the season.

Following is the complete list of the committees who are assisting:

Costumes: Miss E. Angell, Miss J. Thompson, Miss M. Evans, Miss I. Adams, Miss E. Eveleigh, Miss F. Cowan, Miss M. Roe, Mr. H. Russell, Mr. G. W. B. Fraser, Mr. K. Caple and Mr. D. McIntyre.

Properties: Miss M. Agnew, Miss C. Peter, Miss H. Kloepfer, Miss G. Weld, Miss H. Clark, Mr. A. E. Richards, Mr. J. Harkness and Mr. G. Kirkpatrick.

Business: Mr. Robert Hunter, Mr. Don Hart, Mr. Al Hunter, Mr. L. C. Eckert, Mr. H. Cassidy, Mr. E. Jackson.

Posters: Miss B. McLennan, Miss D. Gill, Miss J. Hopkins, Mr. Celmer Ross, Mr. H. Warren, Mr. C. Zink.

Press: Miss K. Portsmouth, Miss M. Bulmer, Miss Gould, Miss L. Locklin, Miss D. Walsh, Mr. L. Morgan, Mr. L. Fisher and Mr. C. Y. Robson.

21.2.22

ARTS '24 LEADING FOR GOVERNOR'S CUP

Half Point Up in the Inter-Class Athletic Competitions.

Science '23 annexed four points in the inter-class competition for the Governor's Cup at the University of British Columbia yesterday at noon when they defeated Sciene '24 in the final of the tug-of-war contest. The results of the final pulls give the points as follows: first, Science '23, four; second, Science '24, three; third, Arts '25, two; and fourth, Arts '24, one.

The Science huskies staged a real battle when it came to the deciding pull. The sophomores took things in their own hands for the first pull, besting the juniors readily with one long strong heave. In the second pull the Science '23 bunch came back strong, however, winning the longest and the toughest pull of the three. They repeated a few minutes later, winning in jig time.

The Arts '25 team pulled Arts '24 in three stiff contests. The freshies took the first pull, but the sophs came back strong in the second, necessitating a third tussle. The Arts '22 "midget" team pulled the Arts '23 midgets in an interesting exhibition.

Two first-round rugby games were played yesterday afternoon, both going to a scoreless draw. Arts '22 held Science '22 in the first contest, which was played overtime in order to force a decision. Arts '23 and Arts '24 battled away for nearly an hour in the second match, but neither squad crossed the other team's line. The The first game was a very fair exhibition, but the second was not so good.

The standing in the inter-class contest is now as follows: Arts '24, five points; Science '22, 4 1-2; Arts '25, 4; Agriculture, 3; Science '24, 3; Science '25, 1-2.

21.2.22

Varsity-V.A.S.C. Swimming Gala Scheduled March 22

Local Aquatic Stars in Dual Meet at Chalmers Tank.

WEDNESDAY, March 22, has been chosen as the date of the dual swimming meet between the University of British Columbia Swimming Club and the V. A. S. C., according to an announcement this morning. The meet will be staged in Chalmers' pool.

The Varsity club is training steadily for the event, and it expects to have a number of first-class swimmers out on that date. Among the men who are training under Celmer Ross, the U. B. C. captain, are Archie McVittie for the sprints and the relay; Frank Penwill for sprints, relay and diving; Cyril Jones, backstroke and breaststroke; Oakley Tiffin, plunge and sprints and relay; Allan Harris, McRae, Chapman and Agar.

CO-EDS TURNING OUT.

Among the co-eds who are turning out for the team are Claire Blaney, Constance Peters, Mary Chapman, Edna Ballard, Ruth Fraser, Evelyn Monkman and "Pete" McKinnon.

All indications point to a strenuous contest, and the V. A. S. C. swimmers declared that they will have a big job on their hands to win on the total number of points. The Varsity swimmers may not be as finished performers as the Vancouver crew, but several first places are conceded beyond doubt to the collegians.

WORKOUT TONIGHT.

While Norman Cox is not averse to giving the Varsity swimmers a helping hand at their weekly practices, he is not letting any seaweed grow under the fins of his Vanasc splashers. A strenuous workout was held last Wednesday evening, and the following swimmers are requested to report to Secretary J. H. Camm at Chalmers tonight at 8:30 o'clock: V. Brydone-Jack, captain; Chas. Hills, John Bayley, W. T. Moffett, Jack Nesbit, Bruce MacDonald, Bob McKechnie, Ken Garrison, Paul Laidlay, Len Stokes, Bob McMillan jr., Gus Roedde, and any other members interested in trying out for any of the special events. Among the ladies, the attendance of Mrs. Steele, Clara and Lillian Owens, Miss Clay, Lillian Broadfoot, Maisie Lyons and other lady swimmers is requested. The girls training hour will start sharp at 8:30 o'clock.

22.2.22

Leads B. C. Collegians Against Washington



JACK McPHERSON, captain of Varsity hockey squad, says that his sextette is all set for the return game against the University of Washington here on Wednesday evening. In the first game of the home-and-home series, the Washington collegian hung up a 3-2 win, but it was only after a twenty-minute overtime session. The local students are keen to win the game here with sufficient margin to give them the series, and they will be in excellent shape for the game on Wednesday.

"There was some fast hockey dished up in the first game," said Captain Jack, "especially in the overtime period, and I expect a close game this week."

22.2.22

VARSITY WINS BY ONE POINT

Collegians Come Through with 29-28 Win Over "Y" Ponies.

Fast Play Features Match in District Basketball League Series.

Varsity and Y Ponies basketball squads staged an exciting finish to their match in the Senior B division of the Vancouver and District League last evening when the collegians nosed out the league leaders, 29-28. The students deserved the win, for they played better combination than the Y's at almost all periods, but it was tough on the Ponies for just a few minutes before the final whistle the Blue and Whites had pulled out a four-point lead.

FAST PLAY.

The game was not exceptionally fast but good basketball was served up at all stages. The Varsity crew had the best of the initial period the score at half-time being 15-9. In the second frame the Y Ponies pulled even, bringing the score to 19-18, on some nice baskets by MacAdam and Hunter. The score was tied at 23-23, and immediately afterwards the league leaders went into the lead, 27-23. Then the Varsity crew came from behind, getting four points on free shots and a beautiful basket by Penwill, and the game was over.

TURNBULL STARS.

Tommy Turnbull was easily the best man on the floor, playing a stellar game both in shooting and back-checking. The Varsity guards were both good, though they loosened up in the second frame for a short time. For the Ponies, George MacAdam and Wally Hunter showed up well in the second half, though they were off color in the first. Harry Johnson did some good work at centre, getting most of his team's points in spite of Penwill's close checking.

This win means that a three-cornered tie between the Y Ponies, the ex-Normal C's and the Varsity team becomes a possibility. The teams:

Varsity—Forwards, Bassett (8) and Turnbull 14; centre, Penwill (7); guards, Stevens and Peck.

Y Ponies—Forwards, Hunter (9) and MacAdam (8); centre, Johnson (8); guards, Cruickshanks (2) and Mahon (1).

23.2.22

TOWERS HALT X-NORMAL B'S

West End Basketers Are 18 Points Up in League Match.

Varsity Ladies Put Over 18-4 Win Against the Normal Team.

X-Normal B's suffered a relapse when they met the Tower squad in a city and district basketball fixture at the Rowing Club on Tuesday evening, losing by an 18-point margin. The final score was 41-23.

The West Enders held the edge all the way, owing to their snappy combination. Gordon Leckie trotted out his old shooting eye, dropping the ball through the hoop from all angles. McEachern kept up a steady tattoo on the X's basket from close in, registering heavily for the Towers. The Gamey brothers did most of the scoring for the X-Normals.

Teams: Towers—G. Leckie, S. Martin, G. McEachern, H. Jones, V. Hillman. X-Normal—H. Gamey, P. Gamey, P. Celle, J. Burnett, G. Sangster.

VARSITY LADIES WIN.

Varsity ladies again demonstrated their class by defeating the Normal School five 14-8 in a hard and close-checking game played at the latter's gym yesterday afternoon. This is the second victory for the blue and gold squad in the newly-formed Ladies' Basketball League.

Play was very even in the first period, both teams netting four baskets. In the final spasm the University girls shot from everywhere, collecting six points, while the Teachers went the route without netting a point. Miss E. Eveleigh played a strong forward game for the winners, and Miss E. Angell also showed up well. Miss C. Mitchell and Miss M. Bryer were the pick of the Normals.

BRITANNIA SCORES VICTORY.

The Britannia senior boys and the Normal School intermediates mingled in a return match that was featured by fast play, the latter scoring forty-five points and the high squad running up thirty-one. Remarkably accurate shooting by both quintettes caused a heavy score to be chalked up in the final stanza. A fast pace was set right from the start. The combination play of the Teachers was a big factor in their victory. The High School boys showed a disposition to throw the sphere where the man wasn't, but tightened in the last few minutes, scoring five baskets in quick succession.

D. McKenzie and H. Daniels starred for the Teachers, and Gibson was the pick of the green and red.

22.2.22

The second inter-collegiate debate of the session at the University of British Columbia will take place on Friday, March 10, in King Edward High School, when representatives of Reed College, Portland, will speak on the cancellation of war debts. A team from the U. B. C. will speak in Reed College on the same evening.

24.2.22

VARSITY STARS IN MAINLAND CUP TIE TOMORROW



—Bridgman Studio

Reading from left to right the players in the above group are: Back row, Buckley, Mosher, Wolverton (president), Parker (manager), Dr. Davidson (honorary president), Rushbury, Say. Seated: Emery, Cameron, Cant, Jackson, Agar, McLeod, Lumbie. Front row: Baker and Calder.

UNIVERSITY OF BRITISH COLUMBIA soccer players will face a real test tomorrow when they run up against the North Vancouver Callies at Athletic Park in the third round of the Mainland Cup competition. The match, billed as one of the features in soccer circles for the mainland, is scheduled for 2:30 p.m. The collegians have been going strong in football this season. Their rugby representatives carried off the McKechnie Cup, emblematic of the provincial championship, and the round ball experts are confident they will establish a good record for themselves in the Mainland Cup ties. In the league race the 'Rah Rah boys are in fourth place in the second division, just two points behind the league leaders.

24.2.22

Six Varsity Players on All-star B. C. Rugby Squad

Five Victoria and Four Vancouver Pigskin Chasers Included in Lineup of Provincial Fifteen — British Columbia Boasts Many Fine Players This Season. — Centrals Win Recognition in Mainland Representative Squad.

By A. F. ROBERTS.

'WAY back in 1902 the late Dot Marpole visited England and watched Blackheath and Richmond play one of those stellar rugger matches for which they were justly famous. Writing to Reggie Woodward about it, Dot declared that the standard of play in Vancouver was just as high, and that local ruggers could hold their own with the crack squads of the Old Country anytime.

Verily, 'tis good news for the football pessimist, who sees the game in its years of decline.

"I told you so," he'll say. "Them were the good old days."

Even if this were true, there can be no doubt that there are a number of outstanding players in Vancouver and British Columbia. The rugger season is drawing to a close, and as one looks over the records of the year one is impressed with the number of first-class exponents of the handling code that can be found on various teams.

Everyone is entitled to his own guess. Here's ours:

All-British Columbia Fifteen	Position	All-Vancouver Fifteen
Boss Johnson, Victoria	full back	Clare Domoney, Varsity
Kenny Macken, Centrals	three-quarters	D. M. Grant, Commerce
Tommy Heylond, Victoria	three-quarters	McWhinney, Centrals
Al Buchanan, Varsity	three-quarters	Harry Lord, Centrals
Charlie Winch, Rowing Club	three-quarters	Jack Tyrwhitt, Centrals
Geo. Ternan, Varsity	five-eighths	Marc Grimmet, Rowing Club
McNaught, Victoria	wing half	Jit Lewis, Centrals
Rex Cameron, Varsity	scrum half	Annance, Rowing Club
Val Gwyther, Varsity	front line	Casey Clark, Centrals
George Gross, Varsity	front line	Bill Decker, Rowing Club
Bayliss, Centrals	lock	Ewart, Bank of Commerce
Pendray, Victoria	second line	Richardson, Centrals
Al Bickell, Varsity	second line	Heber Jones, Varsity
Cam Stewart, Centrals	third line	Art Lord, Rowing Club
Ed Brynjolfson, Victoria	third line	Grieve, Bk. of Commerce

In selecting these men for the all-star teams I have left out of consideration for the Vancouver team the members of the Varsity first team who played on the team in 1920-21.

25.2.22

NINE TEAMS ENTERED IN RELAY RACE

Annual Interclass Event Run Tomorrow Over Eight-Mile Course.

Nine teams are entered in the annual interclass relay of the University of British Columbia, which will be staged from Point Grey to the present University site tomorrow afternoon. The course is approximately eight miles, each member of the team running one mile. The University Track Club, Mr. Doug Rae, president, and Mr. Hunter C. Lewis, secretary, is in charge of the event.

The relay has always proved one of the outstanding events of the college athletic year, and it promises to be no less this session. Four arts and four science classes are entered, with agriculture making up the ninth entry. The aggies, science '23, science '24 and arts '24 are favorites, but arts '25 is said to have a fast squad out.

The finals of the interclass Rugby will be staged on Thursday and Friday afternoons, and next week the interclass soccer competition will commence.

25.2.22

MAINLAND CUP TIE CALLED OFF

Saints and Kitsies Leave the Field After Battling 45 Minutes in Mud.

North Shore Callies Advance in Cup Series, Downing Varsity.

After battling for forty-five minutes through the mud of Cambie street, the Kitsilanos and St. Andrews squads rejoiced at the decision of Referee Webb to call the game. It was a third round Mainland Cup tie and the keen rivalry between the teams was evident, but football of any kind was practically prohibitable. Well-timed passes would only go a few yards and the ball would lay dead in the mire, while at other times it would slither away at express speed, and the players after a few spills were almost unrecognizable.

KITSIES OUT TO WIN.

The Kitsies went out to win and blocked—very successfully, too—every impending movement of the Saints. Joe Brown was an absentee, but Jimmy Robertson proved an able sub and held a tight rein on Fred Wilson, who was the only Saint forward who looked dangerous, and from one of his shots, Harry Wells, the Kitsie goalkeeper, was injured, his thumb getting a rude jar which necessitated attention.

VARSITY BEATEN.

After a strenuously-fought game, which extended itself into an overtime session, Varsity had to acknowledge defeat at the hands of the North Shore Callies on Saturday at Athletic Park by one goal to nil. The college boys were by no means disgraced, in fact, particularly in the first period, they had a slight edge on the play, but were distinctly unfortunate in losing the services of Say shortly after the second period opened. Say fell and sustained a painful injury to his hand, which necessitated attention and kept him out of the remainder of the game. In the first half of the game, the Varsity players had many shots on the Celtic goal, but Burt was in great fettle and kept his charge intact, the crossbar giving him much-needed assistance on one occasion. Crute and Baker on the Varsity back line gave a fine exhibition and did much to nullify the efforts of the Callie forwards. Varsity established themselves in the hearts of the fans as a clean vigorous eleven and the Callies are to be congratulated on their victory. Blundell had the honor of scoring the only goal of the overtime session, with a high shot which floated gracefully past Mosher in the U. B. C. goal.

This now leaves the Callies, South Hill and Province in the semi-finals of the Mainland cup series, with the winners of the Kitsilano-St. Andrews argument making the fourth, and much speculation is rife as to the probable winners.

27.2.22

VARSITY ATHLETES STAGE PROGRAMME

On March 22 at Chalmers tank the Varsity swimming club and the V. A. S. C. will stage a swimming gala. Both teams are getting into trim for the big event. The meet promises to be a good one and includes sixteen events.

PROGRAMME:

50 yards free style, 100 yards free style, plunge for distance, 50 yards back-stroke, 220 yards free style, 100 yards breast-stroke, fancy diving, relay race, four to a team.

In each event there will be a race for men and one for women.

The University boxing tournament takes place this evening at 8 o'clock in the Auditorium. Six bouts are to be staged which will determine boxing champions in the various divisions. The executive has spared no effort toward making the affair a great success and the fans may look forward to a real treat tonight.

2.3.22

GWYTHER TO REFEREE TISDALL CUP FINAL

Varsity Official in Charge When Cards and Oarsmen Clash.

Val Gwyther, Varsity rugby star, will handle the whistle in the final tilt of the Tisdall Cup series on Saturday afternoon, according to the decision of the Vancouver Rugby Union in its regular meeting last evening. Both the Centrals and the Rowing Club squads are on edge for the big match, and it is possible that another overtime battle will be on tap. When these two teams met in the deciding game of the Miller Cup series, the Cardinals won 3-0 after twenty minutes overtime. Saturday's game is billed for 3 o'clock.

Preparations are being made by the Rugby Union for the Rounsefell Cup game, which will be played here on Saturday, March 11, the Centrals and the J.B.A.A. of Victoria mixing for the honors.

The Central intermediates will travel over to Victoria on Saturday, March 18, to stack up against a Capital City fifteen.

1.3.22

The last inter-collegiate debate of the session at the University of British Columbia will take place on Friday, March 10, when representatives of Reed College, Portland, will speak on the question of cancellation of war debts.

3.3.22

University Musical Society To Give Spring Concert

The annual spring concert of the University Musical Society will be held in the Hotel Vancouver ballroom on March 15.

At this annual student affair the orchestra and the Men's and Women's Glee Clubs participate. The Glee Clubs have been progressing famously and under the able and charming conductor, Miss Ida Morris, L.R.A.M., have had a most successful year. The orchestra has also progressed in a favorable manner.

The assisting artists will be J. D. A. Tripp, Mrs. Dean Coleman and Miss Jessie Adam.

Among the society's numbers on the programme are: Fletcher's "For Empire and for King"; Dvorak's "Humoresque," Women's Glee Club; "Where Are You Going, My Pretty Maid," with a modern setting; A. C. Swinburne's poem, "A Baby's Feet," by Lloyd, these two numbers being unaccompanied; and "Solvèig's Song," by Grieg. Some of the orchestral selections are from the suite "Ballet Egyptian," Luigini, and a waltz and Egyptian dance by Friml.

5.3.22

UNIVERSITY PLAYERS AT ROYAL CITY.

That entertaining comedy, "Mr. Pim Passes By," will be presented by the University Players' Club in the Edison Theatre, New Westminster, on Friday evening, March 10, under the auspices of the New Westminster Operatic Society.

5.3.22

UNIVERSITY PLAYERS' CLUB.

The spring performance of the University of British Columbia Players' Club this year is a charming comedy of English life, entitled "Mr. Pim Passes By," to be given in the Avenue Theatre this month.

The author, A. A. Milne, was formerly editor of "Punch," and it is the first time that the Players' Club has had the privilege of staging the Western American premiere of a very recent play. "Mr. Pim Passes By" has lately been very favorably received by the patrons of theatres in New York and London.

5.3.22

UNIVERSITY BOXERS GIVE FINE DISPLAY

First Annual Tourney Brings Out Splendid Field of Mit-wielders.

The University Boxing Club put up a pretty fair exhibition at their first annual tournament last night in the auditorium of the University, Willow street, Fairview. Six good bouts were on the card, and during the intervals the club orchestra gave several selections.

Joe Nestman has coached the boys into a pretty fair knowledge of the mitt game, but lack of condition was apparent after the second round in most events.

CLASSY WIND-UP.

The wind-up was really the best of the evening, when McLachlan gained the decision over Campbell in the lightweight division. The latter was the more rugged, but McLachlan has a little better knowledge of the game.

In the first bout, in the 132-pounds class, Tom Louden was one too many for Neil Stewart, the going being too tough for the latter.

EMULATES OSTRICH.

Slingerland attempted to emulate the ostrich in his argument with Dudley in the 150-lb. division, by trying to hide his headpiece behind his mitts, and was wandering around the campus looking for a way out when a towel hove in sight in his corner in the third frame. Dudley could have easily knocked him out, but apparently didn't want to be rough with him.

HANNA IN FOURTH.

Hanna and Wallace went an extra round before the former was declared a winner on the fourth ballot. Wally was willing, but Hanna was handier.

The Ellis-Stewart go in the 123-lb. class was a dandy, the former being a little too rangy for Stewart, who made a fine showing. Both were fast.

Once again the farmer won when Phillips, representing the agricultural department of B. C.'s seat of learning, was awarded the mystic wreath of alfalfa for being a better flailer than Hyslop.

THE OFFICIALS.

Archie McDonald refereed to the entire satisfaction of the large crowd that attended, while Hugh Russell was timekeeper. George Lipsey was master of ceremonies, and Ed. Bailey and W. C. Jones were ringside judges.

5.3.22

PLAYERS' CLUB OF THE UNIVERSITY OF B. C.
PRESENTS
"MR. PIM PASSES BY"
A Three-act Comedy, by A. A. Milne,
In aid of University Memorial Funds and the Women's Auxiliary of the General Hospital.
AVENUE THEATRE, MARCH 23, 24, 25
Thursday and Friday, exchange tickets on sale at the Students' Council, Monday, March 6
Saturday tickets on sale by the Women's Auxiliary, Tuesday, March 7. Phone Bayview 28.
These tickets must be exchanged for the regular theatre tickets by mailing at once to "Mr. Pim," University of B. C., enclosing a self-addressed, stamped envelope, in which the theatre tickets will be returned March 20.
TICKETS, $1, 75c and 50c

5.3.22

Knight of the Brush Is Real Artist and Philosopher

"BILL" IS FAVORITE OF VARSITY STUDENTS



WILLIAM TANSLEY, janitor at the University of British Columbia, is a great favorite with the students, and is always an honored guest at the men's smokers. "Old Bill" is somewhat of a philosopher, and is a keen student. He hopes that the time is not far distant when he will be employed in the marble halls of the University at Point Grey.

William Tansley, the Friend of Students at the University.

Described as a Man of Infinite Resource and Ability.

BY A. F. ROBERTS.

"TANSLEY, William, janitor, University of British Columbia; h. 230 E. 21st."

That's what the Greater Vancouver directory says, and none would suspect that it is "Old Bill"—artist, philosopher, and true friend of the struggling student, a knight of the brush and broom, whose motto is "service" and who lives to the limit of that ideal each day.

"Bill," as he is familiarly known to many students who are fortunate enough to spend most of their time in the Arts building where he works, is a man of infinite resource and ability, gleaned from years of experience in many walks of life. No problem is too great nor is any question too small to receive his whole-hearted and cheerful attention.

Tansley left his home in England while still a youngster, coming out to Quebec in the early eighties. He travelled down along the Atlantic seaboard, visiting many of the eastern states. He stopped off at New Jersey for a number of years, where he was engaged as a terra cotta worker, as a printer, and as a felt maker. Malaria fever sent him to hospital in New York and for a time after he recovered he was employed on the docks at Perth Amboy, shovelling coal and shifting pig-iron.

WENT ON STRIKE.

From here he drifted back to New York, where he worked as a toy decorator, painting flowers and designs on all kinds of toys.

"We went on strike for higher wages," said Bill with a smile, "and they refused to take us back, so I decided to go home to England."

He went back to the Old Country in 1885, walking seventy miles from Liverpool to Milton, where his mother was residing. Here he lived for a few years, being employed as a house painter and decorator, but some engineering works in Birmingham claimed him and he became foreman of the glazing department of a large plant that manufactured green-houses. From this trade he shifted to the bicycle business, helping to make some of the first pneumatic tires in London. He spent seven or eight years in the bicycle trade, working in London and Clerkenwell and in Margate, Kent. He established a small shop of his own in Yarmouth, Norfolk, out the call of Canada proved irresistible and 1903 found him in Dundurn, Saskatchewan, teaching school and working as a house decorator.

IN REAL ESTATE.

Emil J. Meiliche, one of the leading capitalists of Saskatchewan at that time, employed Tansley as school teacher for evening classes. "Old Bill" did a portrait in oils of his employer, and when Mr. Meiliche visited here last summer he reminded his one-time employee of the painting.

Mr. Tansley came to British Columbia in 1904, working in Vancouver for a number of years in the carriage works of Tupper & Son, and in other places. Painter's colic caused him to got into the real estate office of A. M. Ross & Company, and later he opened an office of his own at Twelfth and Main streets.

Bill joined the staff of the University in September, 1916, when there were some 500 students in attendance. He worked on night shift in the Arts building, being on duty from 7 o'clock in the evening until 6 the next morning. Eleven hours a night proved to be too strenuous, however, and the work was divided into three eight-hour shifts.

In 1917 he went on day shift, and it is that which has brought him into intimate touch with student life at the University. He delivers mail, does glazing and painting, and is general handyman. During the last summer, while the collegians were away on holidays, Bill made more than 200 keys for the girls' locker-room, taking the locks to pieces and fitting keys to each and every one. This was all in addition to his regular duties of sweeping up and cleaning.

FRIEND OF STUDENTS.

"I enjoy the association with the students here," he said in answer to a question. "I like the conversation and the discussions which university men often promote when they get together, and I have made many valuable friendships in the course of my work."

Old Bill studied art at the Hugh Middleton School, London, and took university extension courses there for two seasons. He is an excellent worker in oils, and many of his paintings are the proud possession of professors and students who have been fortunate enough to secure them.

He is a keen student, taking great pleasure in the library which he has gradually amassed. At the conclusion of the 1920-21 session, the students took up a collection for "Old Bill" and a presentation of a "bucketful of money" was made at a special meeting of the Alma Mater Society. The happy recipient invested the money in a set of "Original Sources," and secured the signatures of student leaders in order that he might have the books as a souvenir. This disposal of their gift pleased the collegians more than any other method could have done.

Bill is continually in receipt of letters and cards from the University boys abroad. From Oxford at Christmas time he received a card bearing the signature of Sherwood Lett, John Mennie, Lennox Mills, Wilson Coates and Roy Vollum—all B. C. Rhodes men. Just a few weeks ago he had letters from Alfred Rive, Walter Couper and Bill Sutcliffe—U. B. C. men who are taking post-grad work in American colleges.

Always cheerful and happy, a keen observer, and a sympathizing friend, "Bill" Tansley has won the respect and admiration of all who know him.

4.3.22

MAYOR'S DAUGHTER CALLED BY DEATH



DEEP sympathy is being extended to Mayor C. E. Tisdall and Mrs. Tisdall in their bereavement, caused by the death of their second daughter, Mary, on Sunday, after an illness which had lasted for several weeks. The funeral took place today and, by request, was private.

Mary Tisdall was born in Vancouver on July 13, 1903, and attended Lord Roberts School in the first year of her scholastic career. She continued her studies at King George High School and matriculated in June, 1920, and became a student at the University of British Columbia in arts. She was in her second year and had many friends. Her death has caused genuine sorrow among a large circle of young people.

The funeral service was conducted by Rev. Dr. W. W. Craig of Christ Church. Pallbearers were Dr. Farrish, Messrs. Charles Rivelay, Robert Hedley, F. O. White, F. White and C. White. Interment was in Mountain View Cemetery.

6.3.22

VARSITY BASKETERS DEFEAT ST. MARKS

U.B.C. Intermediate Hoop Team in Fast Game, 31 to 20.

University intermediates played all round the fast-stepping St. Marks squad at the Normal School gymnasium on Saturday evening, running up 31 points to the 20 made by the church boys.

The game was fast during the whole forty minutes, as the blue and gold got off to a good start, which St. Marks played hard to overcome. Snappy combination was served up by the Varsity crew, and Stan Arkley had the number of the hoops dropping in difficult shots from all angles. The first half finished with the U. B. C.s on the long end of a 13-7 score.

Shields played a strong defense game for the losers, also Stevenson showed up well. Everyone on the Varsity squad was a star, and they showed good judgment in constantly feeding Arkley, who put the finishing touch to their passing bouts.

Rowing Club teams journeyed to Mission City Saturday, winning one game and losing another. Mission won the senior men's game, 24-22, while the Rowing Club girls defeated Mission 5-3.

6.3.22

Varsity Ladies' Basketball Squad Are Setting Pace in New League



—Photo by Bridgman.

From left to right, back row: Lacey J. Fisher, coach; Miss Eve Eveleigh, forward; Miss Eloise Angell, guard, and Al Buchanan, coach. Front row: Miss Helen Tatlow, forward, Miss Gladys Weld, captain, centre, and Miss Viola Stevenson, guard.

THE ladies' senior basketball team of the University of British Columbia is going strong in the recently-formed ladies' league, and bids fair to capture the honors this season. This team has developed a strong combination game and has more than held its own against the best ladies' teams of the city and province. They toured the Okanagan district in the fall, winning all their games. They hung up a victory in the Capital City during the annual Varsity games there and also captured the honors in the return match here.

Late George Meadows Served in Varsity Unit

George Douglas Meadows, a former member of the 196 Western Universities Battalion, died at his home, 3076 Heather street, on Saturday evening. Mr. Meadows served in France with the 46th Battalion, transferring in England from the Universities Battalion when that was disbanded. He is survived by his parents, Mr. and Mrs. G. A. Meadows, two brothers, Stanley and Lyman, and a sister, Mrs. B. C. Harvey of this city.

Rev. A. E. Mitchell will officiate at the funeral services, which will be held from the chapel of the Mount Pleasant undertaking parlors on Tuesday afternoon at 3 o'clock. Rev. Matthew Wilson will assist and interment will be at Mountain View.

College Candidates to Make Campaign Speeches

Election time has come round once more at the University of British Columbia, and tomorrow will see the start of the campaign when Messrs. "Reg" Hodson of Science '23 and "Al" Richards of Agriculture '23 make their initial speeches to the students. These men are nominated for the position of president of the Alma Mater Society, the highest post in student affairs, and there is every indication that the contest will be close.

Both are returned soldiers who have taken an active part in college affairs since their return from overseas. Hodson is captain of the McKechnie Cup Rugby team and president of the Men's Literary Society, while Richards is president of the Literary and Scientific Department and has had a year's experience on the Students' Council. Both are popular with their fellow students, and although not keen to go electioneering, they will follow the usual custom of making one election speech. The meeting will take place in the college auditorium at noon on Thursday.

PLAYERS' CLUB IN ORIGINAL COMEDY

"Mr. Pim Passes By" Is Coming Attraction at Avenue.

The Players' Club of the University of British Columbia is celebrating this, the seventh year of its age, by the production at the Avenue Theatre soon, of a play of a somewhat different and more subtle character from those it has recently put on. "Mr. Pim Passes By" is a sparkling and original comedy by Mr. A. A. Milne, former editor of Punch, whose delightful contributions, over the initials A. A. M., are familiar to Punch readers.

Mr. Pim, arriving from Australia, is entertained by Dinah, Marden's irresponsible and irrepressible niece and ward, who chatters very engagingly to the visitor about many things, including her aunt's previous marriage and her own affairs with a young artist, whose futurist ideas about art find small favor with her orthodox uncle.

Later, having met the Mardens, Mr. Pim, in the course of conversation, casually mentions a fellow-passenger from Australia, by the unusual name of Telworthy, from which Olivia gathers that her first husband, the drunken swindler aforesaid, is still alive. Having shot his bolt, the amiable old gentlemen drifts away, serenely unconscious of the consternation he leaves in his wake.

Marden and his aunt, Lady Julia, take the position that the marriage must be nullified, to propitiate the god of wrath and, what is more pertinent, the opinion of the county. Olivia, though dismayed at this resurrection of her first impossible husband, yet plays ironically with the situation, with a half-puzzled, half-tender amusement at the torments of George's law-abiding soul. Mr. Pim, reappearing, now reveals what puts an altogether different complexion on the whole affair, and, incidentally, delivers Marden into his wife's clever hands.

The remainder of the play discloses some amusing adjustments brought about by the clever tactics of Olivia.

Inter-Varsity Debate To Take Place Friday In City and Portland

Cancellation of all external war debts between Allied nations of the Great War is the interesting subject which will be debated by representatives of the University of British Columbia and Reed College, Portland, in the King Edward High School auditorium on Friday evening. The debate is the final of the present session.

The B. C. Varsity will be represented on the home platform by Mr. Jack Grant, Arts '24, and Mr. C. W. Hodgson, Arts '24, who will speak for the affirmative. At Portland the University of B. C. will be represented by Mr. Bert Sweeting of Agriculture '22 and Mr. Ernest Hope of Agriculture '23, who will speak for the negative.

Both teams have spent a great deal of time and energy in preparation of their material, for the subject is a very comprehensive one, and the debate tryouts have been very interesting. Last year was the first occasion on which the University of B. C. and Reed College met in debate, and the honors went to the American varsity by a two-to-one vote.

Sir Charles Hibbert Tupper, K.C., Mr. E. C. Mayers and Mr. R. J. Cromie will be the judges.

9.3.22

Dean of Women At University Returns Home

Attended the Conference of Women Held in Chicago.

Miss M. L. Bollert, M.A., dean of women at the University of British Columbia, has recently returned from a conference of deans of women at Chicago. Invitations were extended to the deans of women of Canada to be present at this, the annual meeting of the American Association of Deans of Women, and Miss Bollert was one of the Canadians present. She says that there was great courtesy extended to the Canadian visitors, and that the American Association seemed to appreciate very much the presence of these women.

The problems dealt with included those peculiar to women both of the college staffs and the student bodies, with decided emphasis laid on vocational training and guidance. She thought that it is becoming increasingly evident that women are not preparing themselves for those lines which are strictly non-vocational, and to meet this new demand several of the American universities are instituting courses with tests provided for those students desiring such education.

There were only two men speakers at this conference, one of these a Canadian who dealt most interestingly with this subject, and stated, Miss Bollert claimed, that only about 60 per cent. of the freshmen entering a college know what they wish to take up.

9.3.22

Subjects Suggested For Consideration by Foreign Trade Bureau

The chairman of the foreign trade bureau of the Board of Trade sent out a questionnaire to the members a few days ago asking among other things for suggestions in regard to subjects for future lectures. A number of replies were received this morning, nearly all expressing appreciation of the lecture series and recommending new subjects that might be dealt with. One member, whether in a fit of wargishness or not is uncertain, thinks they should have a discussion on "the advantages and disadvantages of government control."

Some of the other themes suggested are as follows: Personal contact essential in foreign trade; shipping by express; what is produced in B. C. for export; what countries are interested or should be in B. C. products; what steps are deemed necessary to increase B. C. exports; customs and peculiarities of trade in the Orient, including North China, South China, Japan and the Islands of the Southern Pacific; would a course in our University on Oriental trade be justifiable; has the merchant marine assisted the lumber industry in B. C.; facilities for handling cargoes in Oriental ports; lectures on methods and customs of various foreign countries by former residents; causes of fluctuation of exchange.

9.3.22

Province 11.3.22

"Aggie" Family at Community House

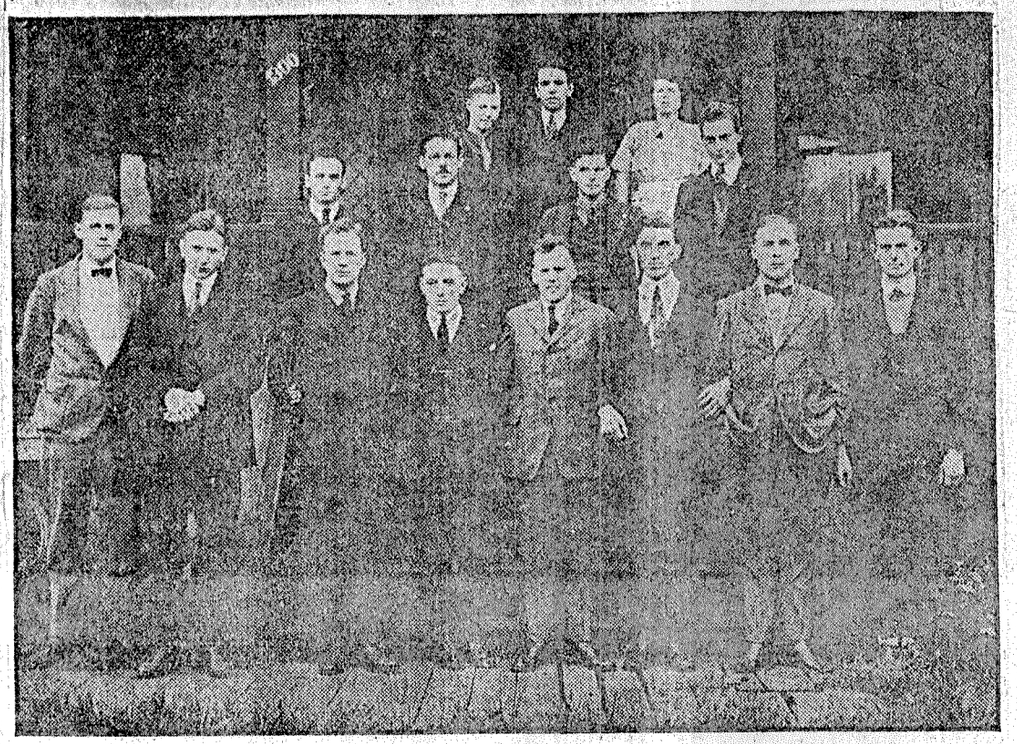

HERE is a picture of a number of "Aggies" taken on the front steps of the Community House on Broadway West. Most of the students here are members of the community which has established the first dormitory in connection with the University of British Columbia. From left to right they are: Top row, J. C. Wilcox, J. J. McKay and Mrs. Parsons, housekeeper; second row, C. M. Barton, W. J. Riley, R. V. Wilcox and H. D. Greenwood; bottom row, G. H. Harris, R. A. Fisher, Sperry Phillips, R. Cavers, W. J. S. Pye, A. Blair, J. N. Calder and Victor Eby.

RUN THEIR OWN COMMUNITY HOUSE

Province 11.3.22

Seventeen Agricultural Students at U.B.C. Form Happy Family.

Share All Expenses and Find They Are Able to Save Money.

Large Broadway Residence Is the Scene of Interesting Experiment.

Place Has Become Headquarters for Many Student Activities.

By AUBREY F. ROBERTS.

Community spirit—whether it be known by that name or some other—has always been one of the most desirable and pleasing features of college life, and it has been the keen regret of many students that the University of British Columbia was not able to establish the dormitory system under which such a spirit is fostered. It is the daily association and good fellowship of the dormitory and dining-hall which builds up that intangible thing called "college spirit"—the proudest possession of many proud universities.

Out-of-town students in the faculty of agriculture at the University of British Columbia, in establishing a "community house," have the distinction of being the first to take a definite step towards this ideal, and the success which has attended their efforts during the present session will, it is expected, be reflected in the establishment of other such houses.

The "Aggie Community House" is situated at 1300 Broadway west, only a block from where the agriculture students take the majority of their lectures, and five blocks from the University. The house itself is a large structure, containing six spacious bedrooms, a large dining-room and kitchen, as well as a big balcony. And here seventeen students board, sharing all expenses, and enjoying the daily association with one another. An eighteenth is a "member of the family" though he only takes his meals at the community house.

STRICT ACCOUNTS.

The idea originated in the minds of Mr. G. H. Harris, president of the Agriculture Undergraduate Society, and Mr. W. J. Riley, president of the Agriculture Discussion Club, both prominent members of the student body. During the session of 1920-21 they laid plans for the establishment of such a house where out-of-town students would benefit by the association with other students.

The house was thoroughly overhauled and special arrangements made for equipment, and the Aggies moved in when the fall term opened. They share all expenses, rent, light, heat, wages of a housekeeper, board and sickness expenses being pooled, and the aggregate being evenly divided among the eighteen members of the family. Harris is treasurer of the concern, and Riley is business manager, and everything is conducted on a business-like basis, strict accounts of all charges being kept. And to their own surprise the Aggies save money!

"We couldn't get good room and board in private houses for less than $40 a month," one of them explained, "but it only costs us between $25 and $30 here."

During the month of February, for example, the total cost to each student in the house was only $25.37 in spite of doctor bills incurred when nine members of the family were taken with the flu.

EXCELLENT HEADQUARTERS.

"But the financial end of the problem isn't the most important by any means," said Mr. Riley. "The point is that we have here most excellent headquarters for a great many activities. I believe that it was this house which won the arts '20 cup and the other honors in the relay race, for the Aggie runners used to report here each day for training and they were in better condition than any of the other teams for the big race. Barton was the chief trainer and rubberdown, and he saw that all the runners were in the pink of condition."

Don Hart, arts 25, and H. Green of arts '24 have the distinction of being the only arts men in the Aggie house. They are both out-of-town students. The Aggie members of this pleasant community house are G. H. Harris '22, Summerland; W. J. Riley '22, Salista; R. A. Fisher '22, Prince Rupert; H. D. Greenwood '22, Vancouver; Sperry Phillips '23, Lister; Raymond V. Cavers '23, Cloverdale; Ernie Hope '24, Langley Fort; C. M. Barton '24, Chilliwack; Victor Eby '24, Abbotsford; B. Phillip '24, Kamloops; J. C. Wilcox '24, Salmon Arm; R. V. Wilcox '24, Salmon Arm; J. "Chink" McKay '24, Kongmoon, South China; H. Chester '24, Creston; H. L. Steves '24, Steveston; J. M. Calder '25, Jamaica.

11.3.22

Montana Debaters Defeat University of B. C. at Missoula

Province 11.3.22

MISSOULA, Mont., March 11.—The University of Montana debaters captured the honors in the triangular debate between the University of British Columbia, Reed College and the local Varsity by winning against U. B. C. here and against Reed College in Portland, Oregon. Reed went to British Columbia, British Columbia to Montana and Montana to Reed, thus completing the triangle.

The U. B. C. debaters who supported the negative here were Bert Sweeting and Ernest Hope.

11.3.22

Players' Club Gives Performance At Royal City

Province 11.3.22

"Mr. Pim Passes By" was presented for the first time in Western Canada at New Westminster by the University Players' Club Friday evening under the auspices of the Westminster Operatic Society. There was a crowded house and the play proved successful, auguring well for its performance in this city on March 23, 24 and 25.

Following the performance the players and the management committee were the guests of the operatic society at supper, and later were also the guests of Judge and Mrs. F. W. Howey, when they enjoyed an informal dance. Among the party were Mrs. Suttie, Misses Suttie, Miss Betty Somerset, Miss Kirsteen Leveson, Miss Marjorie Agnew, Miss Dorothy Holmes, Miss Georgina McKinnon, Mr. Jack Clyne, Mr. Wells Coates, Mr. Robert Hunter, Mr. Alan Hunter, Mr. Hugh Russell, Mr. G. Kirkpatrick, Mr. Bruce Fraser, Mr. Art. Lord, Mr. Neil McCallum, Prof. F. G. C. Wood and Mr. Prof. T. F. Larsen.

11.3.22

TAKING LEADING ROLES IN PLAYS BEING GIVEN BY 'VARSITY STUDENTS



—Photos by Steffens Solmer.

THE seventh annual production of the University Players' Club takes place at the Avenue Theatre from March 23 to 25 when Mr. A. A. Milne's charming comedy, "Mr. Pim Passes By," will be produced. Those in the top pictures are Miss Betty Somerset and Mr. Jack Clyne, who will play prominent parts, and in the lower picture are Miss Georgina Mackinnon and Mr. Wells Coates as the young lovers.

On the final evening the play will be given under the auspices of the Women's Auxiliary to the Vancouver General Hospital for the benefit of the social service committee.

Prof. F. G. C. Wood is the capable director.

38

INTER-CLASS RUGBY FINAL ON MONDAY

Province 11.3.22

Varsity Officials Announce Draws for Soccer Series Next Week.

The final game of the interclass rugby series at the University of British Columbia will be held on Monday afternoon at 3 o'clock, when Science '23 and Science '25 will do battle for the honors. Draws for the soccer contest were made as follows:

Monday, 4:15—Arts '22 vs. Science '24.

Wednesday, 3:15—Arts '23 vs. Science '23. 4:30—Agriculture vs. Science '22.

Saturday, 11—Arts '24 vs. Science '25. 12:15—Arts '23 vs. winners of Arts '22 vs. Science '24.

11.3.22

University Musical Society Annual Spring Concert

Province 11.3.22

The main local musical event next week will be the annual spring concert of the University Musical Society, announced to take place in the Hotel Vancouver on Wednesday evening. The Glee Club and orchestra will be conducted by Miss Ida Morris, while the assisting artists are J. D. A. Tripp, pianist; Mrs. Coleman, contralto, and Miss Jessie Adam, soprano. The programme is as follows:

Orchestra—
(a) Garden Dance ..... Vardas
(b) Serenade ..... Drdla

Glee Club—
(a) The Lass with the Delicate Air ..... Arne
(b) Sunshine Song ..... Grieg

Piano—
(a) Duetto ..... Mendelssohn
(c) Caprice Celebre in E..Paganini-Schumann
(b) Barcarolle in F Minor..... Rubenstein
(d) Valse in E Major ..... Moszkowski
Mr. J. D. A. Tripp.

Vocal—
(a) Down There ..... Mary H. Brahe
(b) Who Knows ..... Dunbar
(c) A Little Song ..... Voorhis
Mrs. Coleman.

Orchestra—
(a) No. 2 Alegretto...(From Ballet Egyptian)
(b) No. 3 Andante Sostenuto.. by Luigini

Glee Club—
(a) Sandman am a Softly Comin'..... Dvorak
(b) Where Are You Going to My Pretty Maid? ..... A. J. Caldicott

Vocal—
(a) The Blackbird ..... Cyril Scott
Miss Jessie Adam.

Orchestra—
(a) Danse des Demoiselles..... Frimi
(b) Egyptian Dance ..... Frimi

Piano—
Fantasia on Hungarian Airs .....
Mr. Tripp.

With orchestral accompaniment on second piano by Ira Swartz.

Glee Club—
A Baby's Feet ..... G. H. Lloyd

Vocal—
The Cry of Rachel ..... Mary Turner Salter
Mrs. Coleman.

Glee Club—
For Empire and for King ..... Fletcher

11.3.22

CONDUCTS UNIVERSITY MUSICAL SOCIETY

Province 11.3.22



MISS IDA MORRIS, the well-known pianist, who has the distinction of being the only woman conductor at present before the public in Vancouver. Miss Morris will wield the baton at the annual spring concert of the University Musical Society to be held in the Hotel Vancouver on Wednesday evening.

11.3.22

Supper Dansant Saturday Night For Varsity Club

Province 13.3.22

Visiting Debating Team Guests of Honor at Delightful Function.

A supper dance was held Saturda evening at the Citizens' Club by th University of B. C., in honor of th visiting debating team of Reed Col lege, Portland. The guests of hono were Mr. Marion Dickie, and Mr. (Bowles. Dr. and Mrs. F. C. Walke Mrs. Sedgwick and Dr. G. G. Sedgwic acted as chaperones.

Among others noticed were Mr. Marion Dick Mr. G. Bowles, Miss Rena MacRae, Miss Carr Mathers, Mr. Archie McVittie, Miss Mary Grands Mr. Jimmie McCutcheon, Mr. Arson Banfield, M Ruth Fraser, Miss Kathleen Robinson, Mr. Hai Cassidy, Miss Evelyn Eveleigh, Miss Maxine Ellio Mr. George Clarke, Miss Marjorie Fraser, Mr. A. Hodson, Miss Mamie Edwards, Mr. Jack Gran Miss Francis Cowan, Miss Helen Tatlow, Mr. Hu Bennett, Miss Jean Straus, Miss Norah Willis, Mr. C. A. F. Clarke, Miss Muriel Rowan, Mr. Charle Zink, Mr. Mark Kearns, Miss Eloise Angell, Mr. Harry Purdy, Mr. Lacy Fisher, Miss Helen Hood, Miss Dorothy Dallas, Mr. Edgar Adams, Mr. Frank Peiwill Miss Ray Henderson, Miss Helen English, Miss Bubbles Moore, Mr. Kenneth Tatlow, Miss Sallie Murphy, Mr. Kenneth Carlisle, Mr. Weldon MacAfee, Miss Nellie Jones, Miss Ruth Fulton, Mr. Bert Imlah, Miss Constance Peters, Mr. Tommy Turnbull, Mr. Tommy Paterson, Miss Claire Blaney, Mr. Lionel Stevenson, Miss Doris Fulton, Mr. Bob Stevens, Mr. Swanzey Peck, Mr. A. E. Richards, Miss Marie Chaplin, Miss Kathleen Peck, Mr. Archie Grant, Mr. Henry Bishbury, Mr. Gordon Lewis, Miss Edna Rogers, Mr. Lester McLennan, Miss Helen Matheson, Mr. Heber Jones, Mr. Gordon Rowley, Mr. John Melville, Miss Jessie Buckerfield, Miss Nina Munn, Mr. Sid Bell, Miss Dorothy Rogers, Mr. Peter Palmer, Miss Muriel Munn, Mr. Chatterton, Miss Hazel McConnell, Mr. Hubert Pearce, Mr. Kenneth Vaughan, Miss Helen Turpin, Miss Phyllis Mackay, Mr. Jack Arkley, Miss Margaret Anderson, Mr. John Allardyce, Mr. Kenneth Caple, Mr. John Leavens, Mr. Kenin, Miss Doris A'Court, Mr. Morsh, Miss Gwen Robson, Miss Muriel McLoughry, Mr. Kelly MacKenzie, Mr. Woodhouse, Mr. Rex Cameron, Miss Muriel Wright, Mr. Tommy Wilkinson, Mr. Leonard Geddes

13.3.22

GIVEN HIGH HONOR BY STUDENT BODY

Province 14.3.22



ALBERT E. RICHARDS, a member of the class of Agriculture '23, who was elected president of the Alma Mater Society of the University of B. C. in a spirited contest against Reg Hodson, Science '23, has a distinguished record in college. He has won three returned soldier scholarships, and has held a number of important student positions, including secretary of international debates, and president of the literary and scientific department. He won a place on the intercollegiate debating team in his freshman year, and performed with the Players Club in the spring play last year.

"Ab," as he is familiarly known, enlisted with the 196th Western Universities Battalion in 1916 and served with the 46th in France. The election to president of the Alma Mater Society is the highest honor that can be paid to any student by his fellows. Interest in the election this year was very keen, more than 800 students polling.

14.3.22

Varsity Students Name Treasurer and Editor

Province 14.3.22

Mr. Robert Hunter, Arts '23, has been elected to the position of treasurer of the Alma Mater Society of the University of British Columbia by acclamation. He has served as treasurer of the Players' Club for the past two seasons and in that capacity he has handled the financial end of the annual spring play. He was president of his class in his freshman year, and this session won a place on the first Rugby team.

Mr. Harry Cassidy, also of Arts '23, was the choice of the retiring students' council as editor-in-chief of the publications board for next session. He served this year as an associate editor under Mr. Bert Imlah, editor-in-chief. He has always taken an active interest in college affairs, being one of the international debating team in his sophomore year, and a member of the Players' Club.

The election of secretary will take place next Monday, three students being nominated, Miss D. Walsh, Miss Helen Turpin and Mr. T. D. Guernsey.

14.3.22

SCIENCE '23 CARRIES OFF RUGBY HONORS

Province 14.3.22

Scores Shutout Against Science '25 in Interclass Event.

Science '23 defeated Science '25 in the final game of the interclass rugby series at the University of British Columbia yesterday afternoon by a 10-0 score, thereby boosting their stock in the competition for the Governor's Cup by four points. Science '25 gets three by virtue of winning second place, with Arts '25 and Arts '22 grabbing third and fourth honors respectively.

The game was closely contested all the way, but the juniors had the edge during the greater part of the match. Chris Sivertz scored a try in the first half and Archie McVittie went over in the second. Rex Cameron converted both.

Science '23 is now leading in the race for the Governor's Cup, the four points obtained in the rugby series putting them a point and a half up. Following is the standing:

Science '23, 8 1-2 points; Agriculture, 7 points; Arts '25, 7 points; Science '24, 6 points; Science '25, 5 1-2 points; Arts '24, 5 points; Arts '22, 1 point.

Soccer is the attraction in interclass sports this week, the first round matches being staged at King Edward this afternoon. This will be the final contest of the session, as examination time is drawing near, and the students can not give any more time to their sports.

14.3.22

ELKS AND VARSITY TO CLASH SATURDAY

Province 16.3.22

Soccer Teams Will Meet in Important Second Division Match.

Elks and Varsity will tangle in one of the most important league matches in the Second Division of the Vancouver and District Soccer League on Saturday afternoon at Athletic Park. Both squads are putting up a strong game, being near the top of the list in their division and, as the season is drawing to a close, each is anxious to add the odd two points.

The last occasion on which the Varsity eleven stacked up against the Brother Bills was in the Iroquois Cup competition and at that time the collegians waltzed through for a 3-0 win. But the Elks have strengthened up their squad and expect to be at top form this week. A good game should be on tap when Referee Webster toots his whistle for the start at 3 o'clock.

The teams will be chosen from the following:

Elks—Laidler, Ritchie, Hazeldine, Till, Cameron, Gow, Butcher, Gladwell, Gibb, Rourke, Runcie, Sinclair and Drummond.

Varsity—Mosher, Crute, Baker, Wilkinson, Calder, Buckley, Emery, McLeod, Cameron, Lundi Rushbury and Jackson.

16.3.22

Arts '24 Debaters Win University Class Shield

Arts '24, represented by Messrs. Yonemura and L. S. Morgan, won the final debate of the interclass series at the University of British Columbia on Wednesday evening, thereby capturing the Men's "Lit." shield. The winners spoke for the affirmative of the following resolution:

"Resolved, that a policy of Allied intervention in Chinese affairs is justifiable."

Agriculture, which has held the shield for the past three years, was represented by Messrs. Barton and Woods, who presented an able case for the negative. The judges were Dr. Sedgewick, Professor Angus and Professor Logan.

16.3.22

'VARSITY WINS KEEN DEBATE

Score Decision Over Representatives of Reed College In Fine Contest.

Cancellation of War Debts Resolution Favored and Opposed.

University of British Columbia debaters won a two-to-one decision over the representatives of Reed College at the King Edward High School auditorium Friday evening in the final intercollegiate debate of the Varsity year. The contest was very interesting, and the standard of debate quite high, all four speakers showing that they had spent much time in the preparation of their material.

Mr. Jack Grant of Arts '24 was the big factor in the win of the local debaters, his rebuttal speech being the best of the evening. The American visitors, as usual in the international debates here, were superior to the local speakers in delivery form, but the Varsity boys won out in the rebuttal.

The judges were Mr. E. C. Mayers, Mr. R. J. Cromie and Mr. Tom Richardson, while Mr. A. E. Richards, president of the literary and scientific department, acted as chairman.

The text of the resolution debated was as follows: "Resolved that the Allied nations in the Great War should cancel all external government war debts".

FOR THE AFFIRMATIVE.

Mr. Jack Grant, first speaker for the affirmative, argued that the cancellation of war debts was an economic necessity, not only to Europe, but to the United States. He pointed out that if the war debts of the European nations were to be paid to America the latter surely would be faced with economic ruin. There were only three ways of making payment, he declared, first, by gold, second by transfer of securities, and third, by merchandise.

"The United States is faced with two alternatives," he said. "Either she must scrap her export trade or cancel her war debts."

Mr. George Bowles, for the negative, declared that precedent and tradition were all against such a move, and further explained that the financial condition of the people of the United States was such that the cancellation of war debts could not be carried out. He thought that the burden of proof of four things rested on the affirmative, namely, that cancellation was necessary, that it was just and fair, that it would restore international trade, and that it was the best possible plan for the rehabilitation of world commerce. If the affirmative failed to prove these points, he said, their case was lost.

The second speaker for the affirmative, Mr. C. W. Hodgson of Arts '24, presented an eloquent argument based on the moral side of the question. He declared that the United States was bound to keep faith with the nations of Europe, and that insistence by the U. S. on the full payment of war debts would cancel in a large measure the sacrifice which she had made in the cause of humanity.

LEADER OF THE NEGATIVE.

Mr. Marion Dickie, leader of the negative, made one of the ablest speeches of the evening. He took the ground that the present plan, recently approved by Congress, whereby the payment of war debts would be spread over a long period by transfer of bonds and international credits, was the best way out of the present difficulty. Great Britain had built her great commercial supremacy on a similar foundation, he said, and the United States would do well to follow this example.

Each speaker was allowed a five-minute rebuttal speech, and it was in this portion of the debate that the British Columbia men showed up to advantage. Mr. Jack Grant won the debate for the affirmative by his spirited and logical arguments in his closing speech.

The Reed College debaters made a favorable impression in this their first appearance in British Columbia and they were given a big ovation by the audience. Mr. George S. Clark, secretary of the international debates, was in charge of arrangements, and he was later congratulated on the excellent way the contest was managed. The Reed men will remain in the city until Sunday morning, being entertained this afternoon and evening by the University students.

11.3.22

Varsity Names Swimmers For Dual Meet on March 22

V.A.S.C. to Select Representatives Following Elimination Trials Tonight.

VANCOUVER'S leading aquatic performers, members of the Vancouver Amateur Swimming Club and the University of British Columbia, are rapidly rounding into form for the big dual gala to be held on March 22 at the Chalmers natatorium. The collegians have already held their elimination trials and named their representatives for the various events, while the Vancouver Club's trials will be held tonight when all candidates are requested to be on hand at the pool at 8:30 o'clock sharp. The meet will be the first dual affair to be staged between the two big organizations.

VARSITY REPRESENTATIVES.

Varsity representatives have been selected as follows:

Men's division, free style events—50-yard dash, Frank Penwill, Archie McVittie; 100-yard swim, Celmer Ross; 220-yard swim, Celmer Ross; 50-yard back stroke, Cyril Jones, Frank Penwill; 100-yard breast stroke, Cyril Jones.

Plunge event—Oakley Tiffin, F. Penwill.

Fancy diving—Celmer Ross, Frank Penwill.

Relay team—Frank Penwill, Archie McVittie, Oakley Tiffin, Celmer Ross. Reserve, Ed Chapman.

Women's division, free style events—50-yard dash, Mary Chapman, Edna Ballard; 100-yard swim, Claire Blaney; 220-yard swim, Claire Blaney; 50-yard back stroke, Constance Peters, Mary Chapman.

100 yards, breast stroke—Constance Peters, Edna Ballard.

Plunge, for distance—Claire Blaney, E. Monkman.

Fancy diving—Mary Chapman, Edna Ballard, Constance Peters.

Women's relay—Edna Ballard, Constance Peters, Mary Chapman, Claire Blaney. Reserves, Ruth Fraser, Phyllis Edgell.

V. A. S. C. Candidates.

Gentlemen—Free style, V. Brydone-Jack, J. Bailey, C. Hills, W. T. Moffatt, B. McKechnie, M. McDonald, J. Nesbitt, B. McMillan, L. Stokes. Plunge for distance, R. Kenvyn, J. Parsons. Back stroke, V. Brydone-Jack, J. Nesbitt, M. McMillan. Breast stroke, C. Hills, G. A. Roedde, J. W. Curran. Diving, V. Brydone-Jack, V. Garrison, P. Laidlaw, G. Whiteside, B. McDonald, L. Stokes, J. Nesbitt.

Ladies—Free style, Misses L. Broadfoot, Miss M. Lyons, Misses R. and B. Tingley, Miss Clay. Breast stroke, Mrs. A. Steele, Misses C. and L. Owen, Miss D. Parkes. Back stroke, Mrs. A. Steele, Miss L. Broadfoot, Miss B. Parkes, Miss E. Menzies. Plunge for distance, Miss L. Broadfoot, Mrs. A. Steele, Misses E. Peck, M. Dye, H. Gough, B. Tingley. Fancy, Misses L. Broadfoot, M. Lym, D. Parkes.

Any person not mentioned in the above lists and who is desirous of entering the trials is invited to be on hand. J. H. Camm is the club secretary.

15.3.22

U.B.C. Players Will Present Highly Praised Comedy Next Week

"Mr. Pim Passes By," was declared the hit of the season when recently presented in Toronto for the first time in Canada. Introduced to New York by the Theatre Guild in February of last year, the play ran for eight months before going on a limited tour.

The New York Telegram termed it "One of the most entertaining comedies New York has ever seen."

In Philadelphia, where it was next presented, the Evening Bulletin remarked: "Seldom in a season does such a delightful comedy and one so delightfully done appear in this city." The Boston Transcript termed this English offering "a playful, flavorsome comedy," and in Chicago, where it is now playing, the critics unite in praising its refreshing quality.

By special permission of A. A. Milne, former editor of Punch, this bright comedy will be presented by the University Players' Club at the Avenue theatre on Thursday, Friday and Saturday, March 23, 24, 25. The play has not yet appeared west of Chicago, so the club is honored in giving the western premiere to a comedy so widely endorsed.

17.3.22

Alumni Members To Stage Unique Social Evening

Graduates of U. B. C. Plan Entertainment for Thursday.

There will be several special features of the regular meeting of the Alumni Association of the University of British Columbia to be held on Thursday evening at the University auditorium. Following the business meeting, when a nomination committee will be appointed in connection with the annual meeting in May, there will be given a competitive programme in which each year that has graduated from the U. B. C. will take part.

The first production will be a pantomime in black and white, entitled the "Camel and the Vampire," when a series of scenes portraying an Oriental drama of swift-moving action will be staged the story being told by a narrator. Those taking part include Miss Kathleen Peck, Miss Helen White, Miss Winifred Lee, Miss Agnes Gregor, Mr. Leroy Wright, Mr. W. Abercrombie and Mr. Pat Fraser. This is the offering of Arts '17.

Members of Arts '18 will present modern advertisements in tableau form, when those taking part will include Miss Dorothy Bolton, Miss Hazel Wilband, Miss Nicholson, Miss Lena Bodie and Miss Bonnie Clement.

A "Conference."

"The 1952 conference between the University authorities and the Provincial Government" will be given by Arts '19, when the members taking part will be the Premier, Mr. John Allardyce; Minister of Education, Miss Dorothy Houston; Minister of Railways, Mr. Eldred Murphy; Attorney General, Mr. Sidney Bell; University delegation, Students' Council representative, Miss Connie Highmoor; faculty representative, Miss Madge Gill; athletics, Miss Alice Gross; U. B. C. janitor, Miss Catherine Maynard.

A most pathetic sketch called "Modern Lamentations of Thisby and Pyramis," with apologies to Shakespeare, will be staged by Arts '21. A novelty of this feature will be the fact that it will be presented entirely by the men of the year. The characters include Thisby, Mr. Art Lord; Pyramis, Mr. Frank Pumphrey; King, Mickey McDougall; King's friend, Mr. Evan Boss; prologue reader, Mr. Rex Melville; Moonshine, Mr. Don McCarter; wall, Mr. Jock Kirby; lion, Mr. Joe Schell.

The "Sleeping Beauty."

The last item of this novel programme will be the "Sleeping Beauty," presented by Arts '20. This will include queen, Miss Janet Gilley; king, Mr. Frank Buck; princess, Miss Verna Morris; prince, Mr. Lefty Nelson; indifferent, Mr. Jack Weld; fairies, Mr. Nemo Morrison, Miss Marjorie Day, Miss Eugenie Fournier and Miss Violet Walsh. For this play a special orchestra has been arranged, including Miss Beth Abernethy and Miss Babe Irwin.

Members of Arts '16 will serve refreshments following the programme, the conveners being Miss Muriel Carruthers and Miss Isabel McMillan. Between the various numbers of the programme orchestra selections will be given under the direction of Mr. Earl Foerster.

15.3.22

Players' Club. The Saturday evening performance on March 25 of "Mr. Pim Passes" by the members of the University Players' Club will be given under the auspices of the Women's Auxiliary to the Vancouver General Hospital, for which Mrs. C. E. Robson and Mrs. Edgar Lee were acting as conveners.

17.3.22

MUSICAL SOCIETY IN FINE CONCERT

University Students Impress Large Audience in Well Varied Programme.

The attractive programme presented at the sixth annual concert of the University of British Columbia Musical Society, held in the Hotel Vancouver last night, succeeded in drawing a large gathering of music lovers who gave the students a demonstrative reception for their praiseworthy efforts.

While it can not be denied that glaring ensemble blemishes invested the work of the students (for which, presumably, indifference to rehearsing was responsible), one is bound to concede that the renderings of the various items succeeded in arousing the audience to popular favor. On the whole the choral work of the glee clubs was not without acceptable points of artistic distinction, these being especially noticeable in the singing of the captivating Caldicott, "Where Are You Going to My Pretty Maid?" which of course had to be repeated in response to a feverish recall. Dr. C. H. Lloyd's charming fragment, "A Baby's Feet," also suited the vocal capacities of the students, who sang the number with striking beauty of tone and tenderness of expression. For its major contribution the society gave a highly creditable account of itself in Percy Fletcher's fine patriotic chorus "For Empire and for King." Here the respective divisions of the choir sang with positive assurance, clarity of enunciation, neatness of attack, and unfailing respect for nuance observation. Although the ensemble suffered somewhat from the vocal viewpoint there was, on the other hand, abundant evidence to show that the students had given serious consideration to other qualities which go to make acceptable choral singing. The work of the orchestra in the Fletcher music was of a most creditable nature. Dr. Arnes' "The Lass With the Delicate Air," and Grieg's "Sunshine Song," were among the society's lighter numbers. In these Mrs. Breese sang the soprano incidental solos.

In its orchestral department the Musical Society is entitled to much credit and this especially when one remembers that the young people in the orchestra were all, more or less, not on the most intimate terms with their respective instruments. Yet there was much to enthuse over in their playing of such items as the "Allegretto" and the "Andante Sostenuto" from the Luigini "Egyptian Ballet Suite."

Miss Ida Morris, who conducted the performance is to be congratulated for her intelligent and artistic work and one earnestly hopes that the students will apply themselves more seriously in future in the preparation of these excellent concerts.

The assisting soloists were cordially received. Mr. J. D. A. Tripp was in one of his best moods in several admirably chosen numbers. For his entrance group the pianist gave the Mendelssohn "Duetto"; a "Barcarolle"; the Paganini-Schumann "Caprice Celebre in E," and the popular Moszkowski "Vaise in E Major." These he invested with fleeting finger dexterity, breadth of tone, and keen regard for artistic and delineative import. Later, Mr. Tripp again compelled the admiration of his listeners with his exhilaratiug rendering of the Liszt "Fantasia on Hungarian Airs," the orchestral background on the second piano being creditably outlined by Ira Swartz. Miss Jessie Adam, a soprano with an agreeable voice and innate talent, and Mrs. Coleman, contralto, won warm approval for their contributions.

R.J.

U. B. C. Players Present Play At Nanaimo

The members of the University Players' Club, who form the cast of the spring play, returned on Thursday afternoon from Nanaimo, where "Mr. Pim Passes By" was successfully staged the previous evening. This is the third year in succession in which the club has aided the Bastian Chapter I. O. D. E. in its efforts to support the Nanaimo Public Library. The large Dominion Theatre was crowded with a most enthusiastic audience, and the sparkling wit of this charming play of Mr. A. A. Milne was enjoyed to the full. No further performance of "Mr. Pim" will be given until the Vancouver opening at the Avenue Theatre on Thursday evening.

The players were entertained at tea at the home of Mrs. W. W. Lewis, when Miss Dobeson, regent of the chapter, presided at the tea table. Following the performance a supper dance was tendered to the players at the home of Mr. and Mrs. J. E. T. Powers, when a large number of Nanaimo people were invited to meet the University party. Those taking the trip were Mrs. Suttie, Prof. F. G. C. Wood, Miss Betty Somerset, Miss Kirsteen Leveson, Miss Marjorie Agnew, Miss M. Evans, Miss G. Mackinnon, Mr. Jack Clyne, Mr. Wells Coates, Mr. Neil McCallum and Mr. G. Livingston.

Technical "Aggies" to Hold Convention Here Next Month

The second annual convention of the British Columbia branch of the Canadian Society of Technical Agriculture will be held in the agricultural building of the University, 1173 Broadway west, on April 4 and 5. Dr. L. S. Klinck of the University of British Columbia, who is Dominion president of the organization, will be one of the speakers at the convention. Hon. E. D. Barrow, minister of agriculture, will be the guest of honor at a banquet to be held in the University Club on the first day of the convention. An attractive programme will be prepared.

College Orchestra Will Play for "Mr. Pim Passes"

The Players' Club of the University of British Columbia will present Mr. A. A. Milne's charming comedy "Mr. Pim Passes By," on March 23, 24 and 25 at the Avenue Theatre. The affair will be given with Mrs. R. E. McKechnie, Mrs. L. S. Klinck, Mrs. J. W. deB. Farris, Mrs. R. L. Fraser, Mrs. R. P. McLennan, Mrs. Denis Murphy, Mrs. R. L. Reid, Mrs. S. D. Scott, Mrs. C. Spencer, and Mrs. F. F. Westbrook as patronesses.

Miss Ida Morris will lead the college orchestra for the performances. Those in the cast of the spring play include Olivia, Miss Betty Somerset; George Marden, Mr. Jack Clyne; Mr. Pim, Mr. Neil McCallum; Dinah, Miss Georgina MacKinnon; Brian Strange, Mr. Wells Coates; Lady Julia Marden, Miss Kirsteen Leveson; the maid, Miss Holmes. At the Christmas plays Miss MacKinnon scored a great success, while Mr. Clyne was also very successful at that time. This will be the third time that Miss Leveson has appeared in the spring play, but Miss Betty Somerset has not appeared on the public stage previous to her performance in this drama.

PLAYERS' CLUB of the UNIVERSITY OF B. C.
Presents

"Mr. Pim Passes By"

a three-act comedy by A. A. Milne
after playing in New Westminster and Nanaimo.
IN AID OF THE UNIVERSITY MEMORIAL FUNDS AND THE WOMEN'S AUXILIARY OF V. G. H.

AVENUE THEATRE--March 23, 24, 25

Box Office opens Monday, March 20, at 10 a.m.
Tickets $1.00, 75c and 50c

Varsity Alumni Entertain With Fine Programme

Each Graduate Year Presented "Turn" in Auditorium.

Novel tableaux, piquant sayings, clever lines and grotesque costumes were features of the regular meeting of the Alumni Association of the University of British Columbia held on Thursday evening in the University auditorium. Each graduate year produced one item of the competitive programme and every "turn" proved most enjoyable to the large and enthusiastic audience. The programme was given following a short business session.

Members of Arts '18 staged a series of pretty tableaux, representing modern advertisements. Miss Dorothy Bolton acted as convener, and took the first scene, this being a reproduction of the advertisement for "Old Dutch." A pretty scene, representing "Community Silver," was given by Miss Bonnie Clement, while Miss Lena Bodie, in dainty, old-fashioned costume, acted the "Fairy in Your Home." "Mulsified Cocoanut Oil" was represented by Miss Hazel Wilband, while Miss Stella Maguire, in red and white costume, was "Aunt Jemima," with her famous pancake flour.

A Pantomime.

An original pantomime in black and white, "The Camel and the Vampire," was the offering of Arts '17. The scenery was unique and clever in execution, while the action by the various characters showed histrionic ability. The wily vampire, with her taking ways, was portrayed by Miss Kathleen Peck, while the camel, who saved the day for the lovers, was taken by Miss Winifred Lee. The maiden and lover, journeying over the desert to be married, were played by Miss Helen White and Mr. Pat Fraser. The villain, who was foiled in all his attempts to annoy the lovers, was very capably done by Mr. W. Abercrombie, while Mr. Leroy Wright took the part of the narrator, who gives the story in detail. The music for this number was supplied by Miss Maisie Suggitt.

Arts '19.

The quips and foibles of well-known people were interspersed with the witty dialogues of the offering of Arts '19. This was the 1952 conference between the University authorities and the government concerning the moving of the college to the Point Grey site. This was shown most conclusively to be impossible by the University delegation, who were quite determined not to go west. The costumes were quite in keeping and the lines rather clever. Those taking part were the premier, Mr. John Allardyce; minister of education, Miss Dorothy Houston; minister of railways, Mr. Eldred Murphy; attorney-general, Mr. Sidney Bell; University delegation, Students' Council representative, Miss Connie Highmoor; athletics, Miss Alice Gross; U. B. C. janitor, Miss Catherine Maynard. In a clever little speech, Mr. Dick Leckie made an eloquent appeal for support from all the members of the association for the society.

A Clever Offering.

One of the most amusing, and perhaps the cleverest, offerings of the evening was the "Modern Lamentations of Thisby and Pyramis" by the men of Arts '21. The costumes were most grotesque. The altered dialogue with local hits proved most attractive to the appreciative audience. The characters included Thisby, Mr. Art Lord; Pyramis, Mr. Frank Pumphrey; king, Mr. Mickey McDougall; king's friend, Mr. Evan Boss; prologue reader, Mr. Rex Melville; moonshine, Mr. Don McCarter; wall, Mr. Jock Kirby; lion, Mr. Joe Schell.

"Sleeping Beauty."

The final number of the programme was a play called the "Sleeping Beauty," which was especially written for the occasion by Mr. Lefty Nelson. It portrayed the awakening of the Alumni Association at the touch of its present president. The lines were well written and all in rhyme. The costumes were quite regal in appearance and the "horse" caused much merriment, being the Aggie cow. The characters included Miss Janet Gilley, queen; Mr. W. Buck, king; Mr. Lefty Nelson, prince; Miss Verna Morris, princess; indifference, Mr. Jack Weld; fairies, Mr. Nemo Morrison, Miss Eugenie Fournier, Miss Marjorie Day and Miss Violet Walsh. The music for this number was supplied by Miss Beth Abernethy and Miss Babe Irwin.

Following the programme refreshments were served by members of Arts '16. The tea table was centred with a large basket of pretty spring flowers. Miss Isabel McMillan and Miss Muriel Carruthers acted as joint conveners, those assisting in serving being Mrs. Elder, Rev. David Smith, Mr. C. Thomson, Mr. Harold Walsh, Miss Cameron, Miss Taylor, Miss Mary Wilson, Mrs. Lorne McIntosh and Mr. Percy Southcott.

Tentative Plans Are Discussed for U. B. C. Reception

College Alumeni Will Give Annual Function—Bulletin Prepared.

That the arrangements for the yearly reception for the graduating year of the University of British Columbia should be left to the last graduating year, Arts '21, was the decision reached at the monthly meeting of the executive of the Alumni Association of the University, held on Monday evening, at the home of Miss Isabel McMillan, Thurlow street, with the president, Mr. John Allardyce in the chair. It was suggested that Miss Janet McTavish be appointed general convener, other members of the committee being Miss Gwenneth Lewis, Miss Agnes Healy, Mr. Lacey Fisher and Mr. G. Ingledew.

It was reported that the record book of the Alumni members would be complete before the annual meeting, and it was proposed that a bulletin be issued at stated periods containing the news of the doings of the various members of the association, this bulletin to be sent to each member.

The question of athletic and dramatic activities for the coming year was discussed and the election of a president and secretary for the Curtain Club and for the Athletic Club will be held at the annual meeting on May 12 at the University.

As a means of obtaining fees from the members, it was decided that all members who had not paid their fees for the year 1922 and 1923 by the September meeting should be appointed to a committee to secure fees from other members, and it was hoped in this way to get all the fees paid during the early part of the year.

The next executive meeting of the Alumni Association will be held on April 27. Following the meeting tea was served by the hostess.

University Players' Club Opens Thursday Night

"Whatever you have to give up in order to buy a ticket to the theatre, don't miss 'Mr. Pim Passes By.'" So wrote the Chicago critic when reviewing last month the first performance in that city of the A. A. Milne comedy that is to be presented at the Avenue Thursday, Friday and Saturday of this week.

This offering of the University Players' Club, who are making their seventh annual appearance in this city, is a play of genuine laughter, bright but free from all coarseness. New York laughed at the play for eight months last year, after London had stamped it with approval. Very recently Philadelphia, Boston and Toronto have seen the play, and have received it warmly.

It is safe to predict a most entertaining evening for those attending the Avenue during the next three evenings.

ARTS '25 AND '22 WINNERS IN RUGBY

Teams Enter Second Round In the Inter-Class Series.

Arts '25 and Arts '22 hung up victories in the interclass Rugby series yesterday afternoon, thus earning the right to go into the second round. Both games were replays of the tie games played on Monday.

Stan Arkley and Lane scored against Arts '23 in the first match, thus bringing victory to the freshies, 6-0. The junior team put up a good battle and it looked as if they would go over the line on several occasions.

Hurd scored a try for Arts '22 in the game against Science '22, and Johnny MacLeod converted. This score proved to be the means of victory, for the best that the surveyors could do was a lone try in the second half.

Science '23 and arts '22 and arts '25 have now earned the right to go into the semi-finals, and the winner of the science '24 vs. science '25 replay will make the fourth team in that round.

VARSITY TEAMS BATTLE TO TIE

Washington and B. C. College Puck Squads in an Overtime Match.

Teams Fail to Break One-All Tie After 10 Minutes Overtime Play.

Battling through three periods to a one-all tie, the University of British Columbia and the University of Washington hockey squads decided last night to play overtime. Ten minutes more of fast hockey was served up, but neither sextette could ring up the odd marker, so the series closed with the Seattle boys on the long end of a 4-3 score in home-and-home games.

TRAVEL AT TOP SPEED.

The first period opened with both squads travelling at top speed in an attempt to pull out a lead. The local Varsity players pulled off a number of threatening rushes and had they combined better they might have hung up one or two scores. The Washington defense, Little in gaol, with the McKenzie brothers in front of him, played a bang-up game and the U. B. C. squad couldn't penetrate.

Captain Don McKenzie scored the first counter of the game early in the second frame, when he breezed down the ice in the wake of Marlin. The latter took a fast shot at Broadfoot, and McKenzie came in on the rebound, putting the rubber behind the B. C. goalie in jig time.

TERNAN TIES COUNT.

In the final period both squads were putting all they had into the game. "Gee" Ternan, famous Varsity rugby star, got the equalizer on a pretty solo rush about 10 minutes after the start of the period, when he waltzed through the entire Washington squad and scored.

The play was even faster in the overtime periods, but neither squad could hang up another counter, so the teams decided to call it a series and quit. The game at Seattle was played only 10 minutes overtime, so the captains decided on the same period here.

Both goalies played an especially fine game in the match last night. D. McKenzie starred for the visitors, being the best man on the ice. He outskated his own men as well as his opponents. "Gee" Ternan and Jack McPherson turned in excellent games for the local Varsity. The summary:

First period—No score; no penalties.

Second period—D. McKenzie, University of Washington; Don McKenzie, 8:53. No penalties.

Third period—University of B. C., Ternan, 10:30. Penalties, McKenzie, 3 minutes.

First overtime period—No score.

Second overtime period—No score.

Teams: University of Washington—Little, McKenzie, McKenzie, Wong, Allen, Marlin and Pincott.

University of British Columbia—Broadfoot, Christie, Coulton, Stilwell, McPherson, Ternan, Demidoff and McCutcheon.

Referee—Jefferd.

President Klinck Will Entertain For Players Club

After Saturday night's performance of "Mr. Pim Passes By," President and Mrs. Klinck of the University, who have always taken a keen interest in the doings of the Players' Club, will entertain the entire club and the advisory board at the Citizens' Club. The guests will include: Dr. and Mrs. R. E. McKechnie, Mr. F. G. C. Wood, and Mrs. Wood, Dr. and Mrs. A. F. B. Clark, Mr. and Mrs. T. Larsen, Miss Nora Willis, Miss K. Leveson, Miss D. Gill, Miss G. MacKinnon, Miss J. Adams, Miss M. Agnew, Miss I. Miller, Miss E. Angell, Miss H. Clark, Miss M. Evans, Miss E. Eveleigh, Miss Helen Kloepfer, Miss G. Robson, Miss G. Wells, Miss K. Portsmouth, Miss G. Bell, Mrs. Breese, Miss D. Buck, Miss M. Bulmer, Miss F. Cowan, Miss B. Dallas, Miss C. Gould, Miss D. Holmes, Miss J. Hopkins, Miss L. Locklin, Miss D. McLennan, Miss C. Peter, Miss M. Rowe, Miss A. Somerset, Miss J. Thompson, Miss D. Walsh, Mr. L. Fisher, Mr. B. Fraser, Mr. Caple, Mr. J. Clyne, Mr. W. Coates, Mr. H. Cassidy, Mr. A. Hunter, Mr. D. Hunter, Mr. E. Jackson, Mr. Garrett Livingston, Mr. M. McCullough, Mr. J. McIntyre, Mr. A. Richards, Mr. G. Robson, Mr. G. S. Clark, Mr. M. Dixon, Mr. Eckert, Mr. D. Hart, Mr. J. A. C. Harkness, Mr. G. M. Kirkpatrick, Mr. L. T. Morgan, Mr. C. Ross, Mr. H. Russell, Mr. H. V. Warren and Mr. C. W. Zink.

"Mr. Pim Passes" Well Attended on Thursday Evening

"Mr. Pim Passes By," by the University Players' Club, drew a large crowd on the opening night on Thursday at the Avenue Theatre. Among those noticed were Dr. and Mrs. R. E. McKechnie, President and Mrs. Klinck, Dean and Mrs. R. W. Brock, Mrs. Brock sr., Mr. and Mrs. P. J. McKay, Dr. and Mrs. S. D. Scott, Miss M. L. Bollert, M. A., Mr. Bollert, Mr. and Mrs. Leon Ladner, Mr. and Mrs. W. J. White, Hon. Mr. Justice Murphy, Mrs. Murphy, Miss Sally Murphy, Miss Margaret Murphy, Mrs. George H. Cowan, Miss Patricia Cowan, Mr. J. W. deB. Farris, Mr. and Mrs. Wendell B. Farris, Mr. Campbell Sweeny, Mr. and Mrs. Robert Marshall, Mrs. A. Mortimer, Prof. F. G. C. Wood, Mrs. Wood, Dr. and Mrs. A. F. B. Clark, Mr. and Mrs. Larsen, Miss Nora Willis, Miss D. Gill, Miss J. Adams, Miss M. Agnew, Miss I. Miller, Miss E. Angell, Miss H. Clark, Miss M. Evans, Miss E. Eveleigh, Miss Helen Kloepfer, Miss G. Robson, Miss G. Wells, Miss K. Portsmouth, Miss G. Bell, Mrs. B. Freeze, Miss D. Buck, Miss M. Bulmer, Miss F. Cowan, Miss B. Dallas, Miss C. Gould, Miss D. Holmes, Miss J. Hopkins, Miss L. Locklin, Miss D. McLennan, Miss C. Peter, Miss M. Rowe, Miss A. Somerset, Miss J. Thompson, Miss D. Walsh, Mr. Fisher, Mr. B. Fraser, Mr. Caple, Mr. H. Cassidy, Mr. A. Hunter, Mr. E. Jackson, Mr. Garret Livingston, Mr. M. McCullough, Mr. J. McIntyre, Mr. A. Richards, Mr. C. Robson, Mr. G. S. Clark, Mr. M. Dixon, Mr. Eckert, Mr. D. Hart, Mr. J. A. C. Harkness, Mr. G. M. Kirkpatrick, Mr. L. T. Morgan, Mr. C. Ross, Mr. H. Russell, Mr. H. V. Warren and Mr. C. W. Zink.

GLADYS WELD IS CHOICE OF CO-EDS

Varsity Students Elect Three Presidents by Acclamation.

Three important student positions were filled by acclamation at the University of British Columbia, while two others were contested. Miss Gladys Weld, Arts '23, was the unanimous choice of the co-eds at the college for the position as president of the Women's Athletics. She has always been actively interested in sports, and this year captained the senior basketball team.

Mr. Hunter C. Lewis, Arts '23, was the unanimous choice of the Arts men for president of their undergraduate society. Lewis has held a number of important student positions during his undergraduate career, being president of Arts '23 this session.

The members of the Agriculture Undergraduate Society elected Mr. Jack Woods, Agriculture '23, by acclamation to the position as president of their organization.

Miss Annie M. Anderson, Arts '23, was elected president of the Women's Undergraduate Society on Thursday afternoon as a result of the ballot of all co-eds in the University. She was opposed in the election by Miss Beth McLennan. Miss Anderson has had considerable experience in student affairs, having served on the executive of the Women's Literary Society and with the Literary and Scientific Department.

As a result of the ballot on Monday, Miss Dorothy Walsh, Arts '23, was elected secretary of the Alma Mater Society for next session. The other nominee was Mr. T. D. Guernsey, Science '23, who was defeated by a narrow majority. Miss Walsh has served on the executive of the Women's Lit., the Sigma Delta Kappa and Arts '23. She was one of the debaters chosen to represent the University of British Columbia in the first women's intercollegiate debate.

Two candidates have been nominated for the position as president of the Men's Athletic Association, Mr. Doug Rae, Science '23, and Mr. J. M. Wolverton, Science '24. Both are well-known figures in college athletics, Doug having been the chief factor in the success of the track club this season, and "Jap" being president of the soccer club. The election will be held on Monday.

Tere are two candidates for the position as president of the Literary and Scientific Department, Mr. Norman Robertson, Arts '23, and Mr. W. E. Graham, Science '23, having been nominated. Both have been active in literary and debating activities and a close contest is expected. The election will be held on Monday.

12

POPULAR VANCOUVER GIRL LEAVING TO BE MARRIED IN HALIFAX, N. S.

Pow 24.3.22

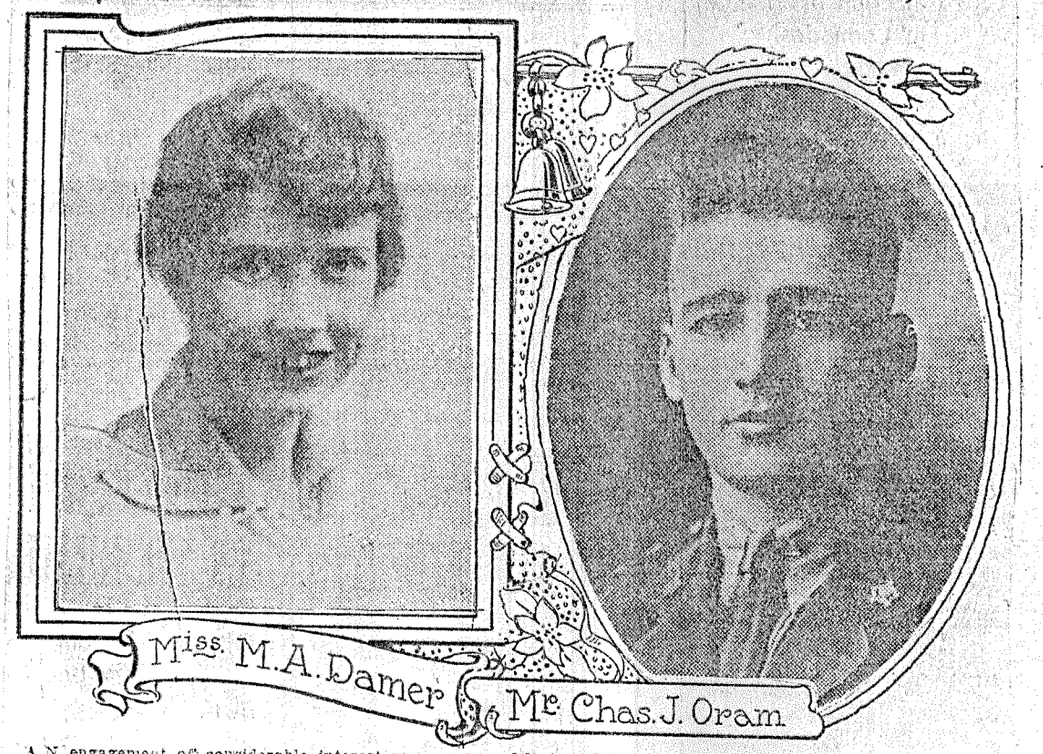

Miss M.A. Damer

Mr. Chas. J. Oram

AN engagement of considerable interest was announced last week between Miss Margaret Agnes Damer, daughter of Mr. and Mrs. John Damer, "Ardara," Shaughnessy Heights, and Mr. Charles John Oram of Halifax, son of the late Mr. and Mrs. Joseph Oram. The wedding will take place in Halifax the latter part of April.

Miss Damer is one of the best known and most popular members of the younger set and is an exceedingly clever girl. She gained her B. A. degree at the University of British Columbia, being a graduate of Arts '20 class. She also won the Bachelor of Science degree in the Simmons College, Boston, and has completed three-quarters of her work toward the degree of Master of Education at Harvard University, Cambridge, Mass. Mr. Oram is well known in the 25th Nova Scotia Battalion, with which he served from August, 1914, until the end of the war. He won his commission as lieutenant on the field, and was also awarded the Military Cross.

Several interesting social functions are planned in honor of Miss Damer, who will leave next month for the East. After their marriage the young couple will take up their residence in Halifax. Miss Damer was the guest of honor at a shower given this afternoon by Mrs. W. Earl Damer, and several other smart social affairs are planned in her honor.

24.3.22

Woman's Auxiliary Sponsors Sketch By Varsity Players

Pow 24.3.22

The last performance of the delightful play by Mr. A. A. Milne, "Mr. Pim Passes By," will be given on Saturday evening by the University Players' Club under the auspices of the Woman's Auxiliary to the Vancouver General Hospital. Among those who have reserved seats for this affair are Dr. and Mrs. M. T. MacEachern, Mr. and Mrs. John Hanbury, Mr. and Mrs. Bryce Fleck, Dr. and Mrs. A. S. Monro, Mr. and Mrs. A. R. Mann, Mr. and Mrs. Mercer, Mr. and Mrs. Boyce, Mr. and Mrs. H. C. Clark, Dr. and Mrs. H. H. MacIntosh, Mr. and Mrs. Daniel Hockin, Mr. and Mrs. Laidlaw, Miss Louise Laidlaw, Mr. Tom Laidlaw, Miss Isobel Laidlaw, Mr. and Mrs. E. J. Coyle, Mr. and Mrs. F. R. Begg, Mr. and Mrs. Trigquarr, Dr. and Mrs. Gatewood, Mr. and Mrs. John Williams, Miss Doris Williams, Mr. Ian Cameron, Mr. Jack Macdougal, Miss Hazelwood Merritt, Mrs. A. E. Henderson, Miss Aileen Henderson, Miss Isobel Henderson, Miss Bolton, Miss Auld, Mr. and Mrs. Swaisland, Mr. and Mrs. J. Fyfe-Smith, Miss Florence Fyfe-Smith, Mr. and Mrs. E. S. Saunders, Mr. and Mrs. A. E. Beck, Mrs. Elma Beck, Mr. and Mrs. Edgar Lee, Mr. and Mrs. W. J. Smith, Mr. and Mrs. Dickinson, Mrs. Pretty, Mr. and Mrs. C. R. Gordon of Burnaby, Mrs. W. E. Emmons, Mr. and Mrs. J. T. Blowey, Mr. and Mrs. J. Y. Griffin, Miss Peacey, Dr. and Mrs. R. B. Boucher, Dr. and Mrs. Daniel McLellan, Dr. and Mrs. T. R. Fenton, Dr. and Mrs. J. C. Farish, Dr. and Mrs. King, Dr Weld, Mr. Beecher Weld, Mrs. B. T. Rogers, Mr. and Mrs. J. J. Banfield, Mr. and Mrs. Ditmars, Miss Ethel Johns, R.N., Miss Marsden, Miss Raphael, Mr. and Mrs. C. E. Shover, Miss M. Shover, Miss Dot Davidson, Mrs. Blackson, Miss Esther Robinson, Miss Leah Robinson, Hon. Mr. Justice Morrison, Mrs. Morrison, Mrs. George Edwards, Miss Edith Southcott, Miss Edwards, Mr. and Mrs. William Turner, Mr. and Mrs. Albutt, Mr. Art Lord, Mme. Rosina Burke, Dr. and Mrs. Mullin, Dr. and Mrs. Roggs, Dr. and Mrs. E. D. Carder, Dr. and Mrs. Agnew, Dr. Myers, Mr. and Mrs. C. E. Robson, Miss Gwen Robson, Mr. R. Kerr Houlgate, Miss Carnsew and Miss Gordon.

24.3.22

CLEVER COMEDY IS WELL PRESENTED

Pow 24.3.22

University Players Earn Distinction in "Mr. Pim Passes By."

When the members of the Players' Club of the University of British Columbia decided upon "Mr. Pim Passes By" for their seventh annual performance they set before themselves a difficult task, because the play is one to test the skill of any professional company. But on Thursday night at the Avenue Theatre they proved not to have been over-ambitious. For their presentation of A. A. Milne's brilliant comedy was entirely convincing.

The play is partly a satire, quite a comedy, and yet decidedly a scrap of real life. At times it almost verges on the farcical. There are only seven people in it, and six of these are distinct studies of particular types.

There is Mr. Carraway Pim, the central figure—a gentle, deaf and well-meaning old gentleman who, by his lapses of memory, innocently throws a small household in Buckinghamshire into a state of chaos, and, still unwittingly, puts things right again, more right than they were before his advent. For it wasn't exactly a placed household; there were unmistakable signs of a storm on the horizon. Nell M. McCallum was the rather exasperating Mr. Pim, and sustained his part of an old man convincingly all through the evening. His voice was unusually good—he quite succeeded in making it that of an old man—and not merely a young man attempting to be an old one.

Jack V. Clyne had decidedly the most difficult part, that of George Marden, J. P. The type of Englishman he portrayed isn't easy to imitate, and the character might have been presented in such a way as to be quite impossible. But Mr. Clyne made a real human being out of him, and is to be congratulated on his performance. The only criticism might be that he perhaps exaggerated him a little. Miss Betty V. Somerset was happily cast as Olive Marden, his wife, and quite justified the confidence placed in her. She was at home in her part, and conducted herself without a trace of nervousness or self-consciousness.

As Dinah, niece of George Marden, Miss Georgina MacKinnon was delightful, and proved what had been suspected earlier in the year, that she is a very versatile young lady. Her role was that of an impulsive young English girl, and if she had attempted to make a flapper of the part, she might have ruined it. But she didn't "flap" once, and was piquant and charmingly natural. Wells W. Coates took the part of her sweetheart, Brian Strange, an aspiring young artist—and did it well too.

Miss M. Kirsteen Leveson was Lady Marden, an athletic spinster of decided views, and Miss Dorothy Holmes had the small part of Anne, the maid.

The play is perhaps the most ambitious vehicle the club has yet attempted, and no one who sees it will have the slightest hesitation in stating that it is also the most finished production the University students have ever given. Mr. F. G. C. Wood, under whose direction it has been staged, has every reason to be proud of the club's achievement.

The house was well filled, as might have been expected. This annual performance by the students of the University has come to be a fixed event of the spring, watched for with interest by a number of people, some whose interests are centred in the University, and others merely because they have discovered that the efforts of the Players' Club are well worth following.

The music during and before the play was provided by the orchestra of the University under the direction of Miss Ida Morris. The performance will be repeated this evening and on Saturday evening. It will also be presented at Victoria and interior points during the month of May.

24.3.22

Vancouver A.S.C. Wins Eleven Events From 'Varsity Swimmers in Dual Meet

Record Crowd Turns Out for First Indoor Competition.

14-Year-Old Mermaid Furnishes Surprise—Ross Wins Shield.

THE Vancouver Amateur Swimming Club won the first dual meet held in Vancouver at the Chalmers pool last night, when its representatives defeated the University of British Columbia by 41 points to 23. The V. A. S. C. team captured eleven events, and the Varsity won five. The meet was a pronounced success. Spectators took every seat and jammed into every available corner. Many were turned away, and the splendid attendance led Mr. W. C. Shelly, chairman of the Parks Board, who presided, to remark that the need for a large, up-to-date swimming pool in Vancouver was strikingly emphasized. Mr. Shelly added the assurance that the Parks Board was alive to the situation, and that a scheme had been devised whereby it was hoped to build a big tank here this year with the aid of citizens' organizations.

DAISY PRENTICE STARS.

The feature of last night's performance was the swimming of 14-year-old Daisy Prentice, who easily won the 220 yards for the V. A. S. C. She was the surprise of the meet, and covered the distance in 3 minutes 46 seconds, defeating her Varsity opponent, Claire Blaney, by a quarter of a length. Daisy was given an ovation.

Celmer Ross, the Varsity skipper, won the individual honors of the meet, thus gaining the Norman Cox Shield with a score of ten points. Miss Lillian Broadfoot and V. Brydone-Jack were runners-up with eight points.

The Leigh Cup for the relay championship of Greater Vancouver (not to be confused with the C. N. Lee Cup for water polo) was retained by the V. A. S. C., its quartette winning handsomely. The V. A. S. C. girls also romped away with their relay.

PRIZES PRESENTED.

Prizes were distributed by Mr. Shelly, who complimented Varsity on its good showing at its first competitive meet. Vaughan Brydone-Jack, captain of the V. A. S. C. squad, expressed appreciation of Varsity sportsmanship, and the good relations promoted by the competition, and in return Varsity yelled for Vancouver. Much partisanship was shown at the gala. The Varsity rooters held every seat on one side of the tank, while supporters of the V. A. S. C. crowded the opposite bank. Cheering was loud, and on all sides opinions were expressed that the first dual meet had gone over big. Mr. E. E. Hand was referee, Mr. O. B. Allan was timekeeper, Mr. Penwill was starter, and Parks Commissioner E. W. Dean, chairman of the sports committee, was also on hand and lent valuable assistance. Other officials were furnished by the competing clubs.

SUMMARY.

50 yards, men—V. Brydone-Jack, V. A. S. C. Time, 28 seconds.

50 yards, women—Lillian Broadfoot, V. A. S. C. Time, 36 4-5 seconds.

100 yards, women—Claire Blaney, U. B. C.; 1 minute 29 4-5 seconds.

100 yards, men—Celmer Ross, U. B. C.; 64 4-5 seconds.

100 yards breaststroke, men—C. Hills, V.A.S.C.; 1 min. 19 2-5 seconds.

Plunge, women—Helen Gough, V. A. S. C.; length of tank, 50 feet.

50 yards backstroke, men—V. Brydone-Jack, V. A. S. C.; 38 2-5 seconds.

220 yards, women—Daisy Prentice, V. A. S. C.; 3 minutes 46 seconds.

50 yards backstroke, women—Lillian Broadfoot V. A. S. C.; 49 2-5 seconds.

220 yards, men—Celmer Ross, U. B. C.; 3 minutes 8 seconds.

Plunge, men — O. Tiffin, U. B. C.; length of tank, 50 feet.

100 yards breaststroke, women—Mrs. A. Steele, V. A. S. C.

Fancy diving, women—1, Maisie Lyons, V. A. S. C.; 2, E. Ballard, U. B. C.

Fancy diving, men—1, Celmer Ross, U. B. C.; 2, Paul Laidlaw, V. A. S. C.

Relay, women—V. A. S. C. team, R. Tingley, G. Clay, M. Lyons and L. Broadfoot.

Relay, men—V. A. S. C. team, C. Hills, J. Nesbit, J. Bayley and V. Brydone-Jack.

In a special relay event Arts '25 defeated the rest of the University.

24.3.22

BANKERS IN DRAW WITH VARSITY TEAM

Collegians Drop Valuable Point in Second Division Soccer Series.

27.3.22

In the second division series of the Vancouver and District League Saturday, Varsity dropped a valuable point at McBride Park to the Royal Bank team, and had the result ended in the Bankers being ahead, it would only have been merited, for they were worthy of it. Scoring early in the game, the Bankers had the better of the exchanges until near the end when the Students bucked up and scored the equalizing goal via Jackson after Baker had passed up a glorious chance to count when a penalty was awarded. The game brought a curious incident in its wake. During the progress of the match the ball was kicked out on to the street at Fourth Avenue, and a passing Ford in endeavoring to elude the pigskin turned turtle. The players deserted the field of play and lifted the flivver on to its wheels, when it was cranked up and chugged nonchalently away again, no worse from the disaster.

Mount Pleasant seem to find the Elks a regular Nemesis for them for once more they had to acknowledge defeat at the hands of the antlered herd, this time by 3 to 1. It was a strenuously contested game.

C. N. R. accounted for West Vancouver by a similar score after a fine game at Robson Park, although the players found themselves rather crowded on the small pitch. Play was fast at all times, with the Nationals having the edge throughout the proceedings.

Third division fixtures found the leaders maintaining their places, Riverview accounting for the Chinese Students by 4 to 2, while the Postals triumphed over the Smith, Davidson & Wright squad by 5 to 1. Shamrocks in beating Royal Bank by 4 to 1 managed to do something they have been trying to do for a long time, and that is to break into the "win" column. The winners were well worth their win. Fraser Valley also upset the dope by defeating Wilson Rangers by 2 to 1 after a hard fought battle.

27.3.22

Norman Robertson Wins Close Contest For Varsity Post

Mr. Norman Robertson of Arts '23 was elected president of the Literary and Scientific department Department at the University of British Columbia on Monday. He was opposed by Mr. W. E. Graham. Robertson was elected by a majority of only five votes in nearly 500.

The president of the "Lit" and Scientific sits on the students' council, and is chairman of the governing executive of all such organizations as the men's and women's literary societies, the Players' Club and the Musical Society. It is one of the most important positions in the student body.

28.3.22

Doug. Rae Is Elected President of U.B.C.A.A.

Doug Rae, well-known mile and distance runner, was yesterday elected as president of the Athletic Association at the University of British Columbia. Doug has had considerable experience in executive work, having served during the past year as president of the Track Club, one of the most important organizations affiliated with the men's athletics. He is a returned soldier who since his return from overseas, has taken an active part in sports, more especially in running. He won the mile event at the Varsity track meet last fall. An extensive programme will be planned for next season, with the possibility of more intercollegiate competition than before.

28.3.22

"AGGIES" TO BE RETAINED

No Intention of Abolishing U.B.C. Faculty of Agriculture, Says Minister.

But Government Will Not Add $90,000 Asked to Estimates.

VICTORIA, March 25.—"The reports appearing recently in certain newspapers regarding the abolition of the faculty of agriculture in the University of British Columbia were entirely unfounded and incorrect," stated Hon. J. D. MacLean, minister of education, to a representative of The Province today.

"Furthermore," he said, "I am not prepared to recommend to the government the abolition of this faculty. The suggestion had been made, but I was endeavoring to ascertain the opinion of the members of the Legislature and of my colleagues in the cabinet before taking the matter up with a view to action.

"The printed reports have been uncalled for and were most harmful, leading to misunderstanding on the part of University officials, and placing me in an embarrassing position. No action would be taken, in any event, without calling President Klinck and the governors of the institution into conference. Our aim is to have the University provide the very best service possible in all branches and we will work to that end."

Hon. Dr. MacLean said that an increased grant of $90,000 over and above the University vote of $445,000 had been asked for, but the government did not intend to meet this request.

26.3.22

Science '23 Clinches Lead in Race for Cup

Science '23 cinched the honors in the race for the Governor's Cup at the University of British Columbia yesterday afternoon when their soccer squad defeated Science '24 in a close contest, 1 to 0. This puts the Science juniors into the finals of the interclass soccer and even if they win only second place in that they will have amassed enough points to win the silverware.

Agriculture and Arts '24 are the other two teams still in the running for the honors. Either of these squads will oppose Science '23 in the soccer final. This is the closing contest of the interclass series for the Governor's Cup.

29.3.22

Normal C's to Clash With Varsity Tonight

X-Normal C's, leaders of the senior B division of the City and District Basketball League, and the University senior B squad, are scheduled to meet tonight at 8:30 o'clock in the Normal School gymnasium. The Varsity boys, after a slow start, have been winning their fixtures regularly of late. Should they hang the Indian sign on the green and gold crew tonight, a three-cornered tie would result with Varsity, the X-Normals and Y Ponies heading the division. A win for the X-Normals tonight will assure them first place in the senior B division.

30.3.22

Officers Elected By Musical Society At the University

The final meeting of the Musical Society of the University of British Columbia for the present session was held on Wednesday afternoon when officers were elected. It was decided that some sort of an admission test should be held so that the quality of the work accomplished would be even more satisfactory than it has been.

Mr. Harold C. Etter of Agriculture '24 was unanimously re-elected as president of the society, and Dr. G. G. Sedgewick was chosen unanimously for the position as honorary president. Other officers elected were:

Vice-president, Miss Mary Pittendrigh; secretary, J. A. C. Harkness; treasurer, Miss Wilma Morden; men's representative, William Stewart; women's representative, Miss Margaret Kerr; orchestra representative, J. Gigerich; correspondent, Gerald Kerr.

During the past year the activities of the Musical Society were more extended than ever before, for in addition to the Christmas and spring performances, two afternoon recitals were given for the students and the public recital by Mrs. Huntley Green and Mr. Gideon Hicks arranged.

30.3.22

"Buck" Buchanan Is The Unanimous Choice For Student Marshal

Mr. Al Buchanan, well-known Varsity Rugby star, has been elected unanimously to fill the position as marshal of the student body at the University of B. C. next session.

"Buck," as he is familiarly known to hundreds of college students is one of the leading athletes of the city, being well known in baseball, basketball and Rugby. He was president of the track club at the University in 1921 and during the session just closing was president of the Rugby club. The position as marshal is one of the most important posts in student activity.

30.3.22

EX-NORMAL C'S WIN OVER VARSITY SQUAD

Teachers Come Through With 23-22 Win in Deciding Hoop Game.

X-Normal C defeated Varsity in the deciding game of the senior B division of the city and district basketball schedule following a strenuous and tense finish by the narrow margin of one penalty shot. The final tally stood at 23 points for the teachers and 22 marks were chalked up for the blue and golds. Varsity led for the greater part of the final spasm after overcoming a lead piled against them in the first half. With but a minute to go and the scoreboard showing 22-21 for Varsity, Earle Boyes dropped in a beauty deciding who was to be the leading squad of the division for this season. This is the second close fracas won by the teachers inside a week, as they put the kibosh on the Y Ponies by a lone point last week-end.

Many minor fouls were awarded both sides, and while the rah-rah squads were way off on their shooting of them, the X's secured several points mainly through the accurate optic of Merv. Buckley. Buchanan played a whale of a game for Varsity, shifting like a flash. Stephens also kept in the lamp glow. Teams:

U.B.C.—Peck (2), Stephens (4), Penwell (6), Bassett (5), Buchanan (5).

X-Normal C.—T. Boyes (4), Craig C. Boyes (2), E. Boyes (5), M. Buckley (7), J. Boyes (3).

31.3.22

CLYNE PRESIDENT OF VARSITY PLAYERS

Club's Net Proceeds from Last Week's Performances Total $1400.

The annual meeting of the Players' Club at the University of British Columbia was held on Thursday afternoon, when the reports of the year's activities were presented and officers for next session elected. The report of Mr. Robert Hunter, retiring treasurer, showed that the sum of $1000.25 was the net proceeds of the first two nights' performance at the Avenue Theatre last week, and that $400 was the result of the third night. The first sum will go to the University memorial fund, and the latter to the Ladies' Auxiliary of the General Hospital.

These sums are slightly less than those made by last year's spring play, but the expenses this season were greater. Royalties were higher, new scenery had to be painted and a number of other items reduced the net proceeds, but members of the club expressed themselves as well satisfied with the results.

The report of Mr. Lacey J. Fisher, convener of the play distribution bureau, recorded the fact that enquiries for suitable plays for amateurs had been received from numerous points during the year. The Players' Club has built up a small library of plays, and it sends out samples to amateur organizations which desire to secure something suitable to the talent they possess. More than twenty-five clubs were served in this way, enquiries coming from as far east as Edmonton. The other members of the committee in charge were Miss G. McKinnon and Miss Dorothy Dallas.

A pleasing feature of the meeting was the presentation to Professor F. G. C. Wood, honorary coach, of a useful leather brief case, suitably engraved. To Professor Wood a large share of the credit for the excellent performance of the club must be given, for his efforts are untiring.

Mr. J. V. Clyne, Arts '23, was elected president of the club, and he will be assisted by the following executive: Vice-president, Miss K. Leveson, Arts '23; secretary, Miss Muriel Evans, Arts '24; treasurer, Mr. Neil McCallum, Science '24; committee, Miss Eloise Angell, Arts '24; Miss Betty Somerset, Arts '25, and Mr. Garret Livingstone, Arts '24.

31.3.22

Aggies Enter Soccer Finals at University

Agriculture won the right to go into the finals of the inter-class soccer competition at the University of British Columbia yesterday afternoon, when the farmer team hung up a 1-0 victory over the Arts '24 squad. This was the third time that these teams met, each former game resulting in a draw. Newcombe scored the only goal of the game shortly before the end of the first period. Lundie for Arts '24 and Buckley and Wilkinson for the Aggies played stellar football.

The Aggies will now meet Science '23 in the final contest of the series.

31.3.22

ELECTED PRESIDENT OF VARSITY A. A. A.



—Photo by Bridgman.

DOUG. RAE of Science '23, who was elected as president of the Men's Athletic Association at the University of British Columbia this week, is a well-known miler and distance runner. He won the mile event at the Varsity track meet last fall and has been successful in a number of local and British Columbia contests. During the present session he has held the position as president of the Track Club, and the success of that organization speaks well for his energy and ability.

31.3.22

TWO U.B.C. TEAMS FOR WASHINGTON MEET

Crack Track Men to Compete in Riley Carnival Next Month.

The University of British Columbia has definitely decided to send two teams to the University of Washington relay carnival in Seattle on April 29, according to an announcement made by President Doug. Rae yesterday afternoon. After a survey of the situation at the local college officials of the club made application to the Students' Council, the governing executive of the Alma Mater Society, for funds to finance the trip, and the necessary permission was received yesterday afternoon. The Varsity club will enter two relay teams, one for the two-mile and one for the four-mile event.

Eliminations will held about the middle of the month, just prior to the annual examinations, and the team will go to Seattle immediately after the exams. Among those who will turn out of the eliminations are Buckley, Rae, Johnston, Hope and Russell, all well-known milers at the University, and Stacey, Fulton, Palmer, Manning, Knowlton and others who have shown considerable class in the track meet and the annual relay race from Point Grey.

31.3.22

Varsity Athletes

Fifteen Varsity Stars to Receive Large Block Letters

Prov. 1.4.22

Second Annual Presentation Day at University of British Columbia Monday—Cups Won by Rugby and Track Teams to Be Turned Over to College—Winners of Letters.

FIFTEEN Varsity athletes will receive the highest honor that can be won in the field of sport at the University of British Columbia on Monday at noon, when large block letters will be presented to college stars. The giving of these letters will be the feature event of the second annual presentation day at the local college.

Rugby is the only major sport at the University, and large block letters can only be won with a place on the first team on the individual championship of the track meet. Al Buchanan will be the fortunate recipient of two large letters, having captured both honors this session.

1.4.22

CUP PRESENTED.

A large assortment of silverware will also be presented on Monday, the Governors Cup being given to Science '23, the McKechnie Cup turned over by the Rugby Club to the University, the Faculty Cup going to Arts '24, the Arts '20 Cup to Agriculture and the World Trophy, the Cooper-Keith Cup and the Norman Cox Swimming Shield, won by Celmer Ross, being handed to the University authorities for safe keeping.

President Klinck will present the large block letters, while Dr. J. G. Davidson, Prof. Turnbull, Captain Rag Hodson and other officials will take part in the ceremonies. Mrs. P. A. Boving, honorary president of the Women's Athletic Association, will present the letters won by the ladies, while Dr. Boggs will present the debate pins and trophies won by the Literary and Scientific department.

NAME LETTER-MEN.

Following is the official list of letter-men announced by the executive of the Men's Athletic Association last night:

Large Block Letters — Bickell, Buchanan, R. K. Cameron, Carlisle, Domoney, Gregor, Gross, Gunning, Gwyther, Hodson, MacLeod, Penwill, Price, Scott and Ternan.

Small Block Letters—Bassett, W. Cameron, Clarke, Colton, P. Demidoff, Emery, Gregg, Hedley, Hooper, R. Hunter, Lewis, Mosher, McCutcheon, McLane, Peck, Stevens and Underhill.

Shields to the following who have won the small block twice: L. K. Bickell, Crute, Fisher, Jackson, R. H. B. Jones, Lundie, McPherson, Purdy and Rushbury.

Mention of the following who have received the big block and at the same time have earned the small block in other sports: Cameron, Carlisle, Gross, Hatch, Livingstone, Meekison and MacLeod.

Plain Letters — Banfield, Bennet, Coates, Cochrane, Eby, Edgett, Ellis, Findlay, Fullton, Gigerich, Graham, Hanna, Hardy, Hope, Kerr, McLaren, A. McLachlan, Lipsey, F. S. Morgan, Munro, Phillips, Pye, Russell, Weir, C. H. Wilson and F. M. Wallace.

The following who have won their plain letters for the second time get honorable mention: D. Hatch, C. Jones, McVittie, Rear and Underhill.

The following freshmen who have won their letters will be mentioned but will not receive their letters until they register for the work of the sophmore year:

Large Block—Frank Penwill and Clare Domoney.

Small Block—L. Baker, Buckley and Wilkinson.

Plain Letters — S. Arkley, Baker, Buckley, Champan, Dudley, Kelly, Louden, MacKay, Penwill, Ross, Stewart, Tiffin and Turnbull.

The following co-eds will receive plain letters: Edna Ballard, Mary Chapman, Phyllis Edgehill, Constance Peters, Gwen Robson and I Russell. Claire Blaney, a freshette, will not receive her letter until she registers for the work of the second year.

Six students and one recent graduate of the University of British Columbia have produced and published a small book of poetry which they call a chapbook. Within the twenty-eight pages are twenty-seven poems, of eight to fifty lines each, for which four young men and three ladies are individually responsible. The responsibility is not collective, for each poem carries with it as a guarantee of good faith, the initials of the author. Prov. 1.4.22

* * *

I am not surprised to find among the University students clever writers of verse, some of them giving evidence of genuine poetic ardor and felicity of expression. As a constant reader of the Ubyssey I made this discovery early in the academic year. But that there should be seven capable of such a good average of verse writing in one modest university was hardly to be expected. It is not likely that so large a group with so high an average of talent in this direction will be found in other years.

* * *

Concerning this highly creditable volume, let me say first that for my own personal taste, these youthful poets are rather too modern, too sophisticated, over contemplative, subtle and mysterious. Their verse runs a good deal to freedom, and their thoughts to vagueness. It is the way with many poets—perhaps with most—to suggest and intimate more than they say, and there are many of the modern schools who find rhythm in forms and sounds that are not melody to my uncultivated ear.

* * *

It may not be fair to apply to the elaborate work of these younger poets the obsolete standards of one who loves the swing of a regular measured line; who delights in a sentiment or truth that strikes home at the instant; who alone in the woods can spout Byron and Burns with a certain ecstacy; whose pulses march with the rolling tide of Milton's periods, or flow with the cadence of Tennyson. It seems to me that these university poets have achieved more of art and more of dreamy reflectiveness, than they have yet attained of spontaneous freshness, native grace and natural melody. This is not an Irish bull. We all know that spontaniety, native grace and natural expression are acquired arts.

* * *

Personally I am sure that cleverness, subtlety, ingenuity and culture, built on special aptitude for letters will yet be matured into a genial enthusiasm, a frank and convincing simplicity, and possibly a singing tone. These minstrels will some day sing as the linnet sings.

* * *

But let some of them speak for themselves. Take this of Miss Dorothy H. Walsh for cleverness:

"Ah," said the Countess to the Clown,
"You're a dear fellow;
"'Tis your youth,
"Your adoration, or the way
"You sing to me.
"For, in good truth,
"I'm very fond of you
"Today.
"So you may kneel and take my hand,
"Because, of course, you understand,
"I am the Countess."

"Ah," said the Clown, and he bent low,
"I'll give you all my songs, and break
"My poor guitar, when I must go,
"I'll give you all my love unsought
"And unsuspected; and I know
"You give me naught,
"Only a light touch of your hand,
"But then, of course, you understand,
"I am the Clown."

* * *

Looking over these poems again, I admit that the charge of obscurity goes too far. Miss Sallie Murphy is not profound and not unmusical in her lyric beginning.

Dancing down the meadow ways, in
green and sunny places,
With all the joy of springtime, and
the kiss of April rain,
Whispering a secret to the upturned
flower faces—
"Pipes of Pan are calling and the
world is young again."

The same author has a subtle interpretation of "Egregia Conjunx" of the Sixth Aenead, showing some pity for the traitorous wife. There is a classic flavor in Mr. Geoffrey Broon's sombre lines which close the book. Among other questions he asks:

Did Joan vex the brooding hours of
sleep
With frantic blows upon the senseless stone?
What were her weary thoughts in
Rouen keep
That last long night alone?

* * *

Here is a triolet by Geoffrey Cooke which is not hard to understand:

Behind a white syringa tree
I kissed my pretty Mabel.
We sat together, I and she,
Behind a white syringa tree;
And there was no one near to see.
(What harm if I was able?),
Behind a white syringa tree
I kissed my pretty Mabel.

And speaking of kissing, Mrs. Annie Anderson writes:

See, I have kept for you,
As a flower's cup, the dew,
My first kiss for you—
Unknown lover.
Come, while my lips are red,
Ere the flower drops its head,
Never those lips of red
Save for my lover.
Yet if you come not, dear,
No need for sigh or tear,
To none will I give that dear
Kiss of my lover.

* * *

Mr. Alfred Rive says:

I love the rain
Upon the city street
In Autumn evenings
Quietly falling through darkness
Into the light of the street lamps.

* * *

I love the silent hurrying
Of the water in the road-trough,
The gurgling maelstrom at a grating;
The musical fall of hidden waters
to hollow depths—
But oh, I love the rain upon my face
And the peace it brings me.

* * *

Mr. Lionel Stevenson has an allegory of an old man delving a drain in a sodden road:

The strokes beat dull and thick
Upon the dreary mire—
And yet, the labor'd pick
Flings dancing sparks of fire.

On last thought there is good performance and finer promise in this little chapbook. I congratulate my young friends on their diversions.

* * *

1.4.22

Representatives of Varsity in Debates To Get Silver Pins

Prov. 1.4.22

Silver debating pins will be presented to ten students who represented the University of British Columbia in inter-collegiate debates during the session on Monday. The officials of the literary and scientific department have announced that the following have won their pins this year:

A. L. Wheeler, W. Kelly, C. W. Zink, R. M. Morton, J. Grant, C. W. Hodgson, E. Hope, B. S. Sweeting, Miss Dorothy Walsh and Miss Sallee Murphy.

Silver pins are presented to debaters after their first appearance as representatives of the college, and gold pins are given to those who serve a second time. No gold pins will be presented this year. In addition to the presentation of the pins, the Women's Lit debating shield will be presented to Arts '25. The ownership of the Men's Lit trophy is still in doubt, Arts '24 and Agriculture having won the right to enter the final. The deciding debate will be held on Wednesday evening in the college auditorium.

1.4.22

IMPORTANT CHANGES MADE IN THE CONSTITUTION OF THE ALMA MATER SOCIETY

Province 5.4.22

Growth of British Columbia University Makes Amendments Necessary.

Inter-fraternity and Intersorority Councils Are Now Recognized.

As the University session draws to a close—and the end of the present term is in sight—it is interesting to review the trend of student affairs as expressed in important changes, either constitutional or otherwise, that have been made during the year. Of these, three stand out as most important—first, the settlement of the fraternity and sorority problem; second, the simplification of the duties of the Students' Council, and third, the reorganization of the treasurer's department.

The activities of the student body are controlled by a central executive, called the Students' Council, on which each and every organization has representation, either directly or indirectly, through the department heads. The president, secretary, treasurer and marshal are elected by the general vote of the student body, but the heads of the undergraduate societies, the athletic associations and the undergraduate societies are elected by the students who compose them. The editor-in-chief of publications is the only member of the governing executive who is not elected to office. He is appointed by the retiring council on the recommendation of the retiring editor-in-chief.

FRATS AND SORORITIES.

One of the chief problems which confronted the University students at the beginning of the session was the question of frats and sororities in the college. To what extent were they harmful or beneficial and to what extent did they attempt to control student government? During the last few months of the session of 1920-21 this question was warmly debated, and considerable feeling arose. A number of mass meetings were held, and it was finally decided that a special committee should investigate the entire matter and make recommendations.

This committee, composed of Messrs. Robert Hunter, Reg Hodson and W. B. Willan communicated with 200 universities and colleges in Canada and the United States, obtaining a very representative opinion on the question. From the replies which they received, the members of the committee framed a report and a resolution recommending certain changes in the constitution of the Alma Mater Society to permit recognition and control of secret societies. This recommendation was slightly amended at the general meeting of the student body, when it was presented, with the result that the inter - fraternity and inter - sorority councils formed during the session of 1920-1921 are recognized. They will draw up constitutions and by-laws to govern all frats and sororities on the campus and will present these regulations to the Students' Council for approval.

REDUCING ROUTINE.

The second important change made by the student body during the present session was the passage of a special by-law, whereby the constitution of the Alma Mater Society will be so amended as to allow the executive of the Literary and Scientific Department and the Men's Athletic Association power to transact all business in connection with the organizations under their direct control. Hitherto all this business has had to pass through the hands of the Students' Council in detailed form, and this amendment was framed with the purpose of reducing routine to a minimum.

The Literary and Scientific Department, which is one of the largest organizations in the college, will reorganize in order to provide a fairer distribution of departmental work. At a meeting of the students recently changes were approved which will divide the department into two distinct branches, the scientific and the literary. The different organizations embraced under the scientific branch will be represented on the department executive by a member who shall be first vice-president of the department and the Literary Department will have two representatives.

The third important change concerns the treasurer's duties. Alma Mater fees are levied on each student at the University, and during the session more than $7000 is handled by the treasurer of the student body. According to the amendments approved by a special meeting of the students last week, the treasurer shall provide a bond for the sum of $2000 on assuming office, and the funds of the society shall be divided as follows: (1) Appropriations for the student publications. (2) Appropriations for the Literary and Scientific Department. (3) Appropriations for the Men's Athletic Association. (4) The remainder of the funds of the society.

Each department will have a separate bank account and the funds alloted to it be entirely under its control. The business manager of the Publications Board, the treasurer of the Literary and Scientific Department, and the treasurer of the Men's Athletic Association shall all be assistant treasurers, but they will not sit on the Students' Council. These three will be appointed by the retiring Students' Council after the appointment or election of the heads of the departments concerned has taken place.

This step is expected to have a beneficial effect in the handling of student funds at the University, and the plan will be put into operation at the beginning of next session. To Mr. W. O. Banfield, Science '22, retiring treasurer, goes a large measure of the credit for the progressive policy adopted in this department. He has served as treasurer of the Alma Mater for the past two sessions.

These changes, expressed in amendments to the constitution of the student body, show that the collegians are taking steps to meet the changed conditions which have come with a larger enrollment and more and more college organizations to be fitted into the machinery of student affairs.

TO PERMIT EXPANSION.

Changes have been made in the constitution of both the Literary and Scientific and the Men's Athletic associations to permit the expansion which is bound to come, Mr. A. E. Richards and Mr. Cliffe Mathers being active in preparing such changes. In fact, the session now closing has seen more important changes to the constitution of the Alma Mater Society and its most prominent organizations than any previous session, and all members of the Students' Council have assisted. The perconnel of the retiring council is as follows: Honorary president, Dr. L. S. Klinck; president, P. N. Whitley; secretary, Miss Marjorie Agnew; treasurer, W. O. Banfield; president Arts men, J. F. G. MacLeod; president women, Miss C. Urquhart; president Science men, Stan. H. Say; president Agriculture, G. H. Harris; president Lit and Scientific, A. E. Richards; president Men's Athletics, Cliffe Mathers; president Women's Athletics, Miss Eve Eveleigh; marshal, Sid Anderson; editor-in-chief, A. H. Imlah.

Students' Council For Next Session

THE election of the twelve students who will compose the governing executive of the student body at the University of British Columbia next session was completed last week. The complete list follows:

Honorary president, Dr. L. S. Klinck, D.Sc., M.S.A.; president, Albert E. Richards, Agriculture '23; secretary, Miss Dorothy Walsh, Arts '23; treasurer, Robert Hunter, Arts '23; president Arts men, Hunter C. Lewis, Arts '23; president women, Miss Annie M. Anderson, Arts '23; president Science men, U. Arnott, Science '24; president agriculture, J. J. Woods, Agriculture '23; president Men's Athletics, Douglas Rae, Science '23; president Women's Athletics, Miss Gladys Weld, Arts '23. president Lit and Scientific, Norman Robertson, Arts '23; marshal, Al Buchanan, Arts '24. Editor-in-chief of publications, Harry M. Cassidy, Arts '23.

5.4.22

GEDDES SPEAKS AT UNIVERSITY

Hopes Provincial Institution Will Soon Be Well Housed.

Province 5.4.22

Visitors Take in Industrial Plants—Will Leave Tonight.

The difference between education and instruction was pointed out by Sir Auckland Geddes in a brief address to the students and faculty of the University of British Columbia this morning.

"The things about my university training which I have never really seriously used," he observed, "are those things that I learned with the idea in mind that they might some day be useful. The really valuable part of the university work is the education, not the instruction, which one receives. Technical instruction is a good thing but it is quite distinct from, and of much less value than education.

"Education must come from yourself. It is the development of the inner person, stimulated by your reading, by the lectures you attend, and by the speeches which you hear. Whether the technical instruction of the university becomes a part of your education rests with yourselves and with your faculty."

WORE A GOWN.

Sir Auckland wore a University gown for the occasion, and was introduced by Dr. R. E. McKechnie, chancellor of the University. He declared that it was always a pleasure to visit the universities of the United States and Canada and to see the life of the nation developing.

"Universities are the controlling bodies in the development of the nation," he said. "They set the tone of the national life, and, directly or indirectly, exert an immense influence in all directions. Every student ultimately assumes a position of leadership, whether it be in the large sphere of national service or just the small circle of the home or local existence. What you think and do now will have its effect on the development of British Columbia, of the Dominion and of Great Britain in the years to come."

The formation of a university was a slow-moving process, declared the British ambassador. First of all came the instruction, and then gradually the soul of the university was evolved. And finally the educational side of the institution was developed.

HOPES TO RETURN.

"You must be on your guard against that great danger which always threatens young universities, the danger of the overlooking, even by the students themselves, of this educational side of university life, he declaerd. The old universities have developed it through many centuries and it has become the corporate life of the college. So be on your guard as you develop and enlarge."

The speaker expressed the hope that he would soon be a visitor in Vancouver again, and that the University would be adequately housed.

"But first of all, have a real university to house," he said.

Leadership, he concluded, demanded a broad mind, and a cultivated mind, and an understanding of human emotions and passions. He urged the students to develop this through their studies, their recreations and through their college activities.

"The ideal leadership is only possible to the individual who has completely developed his own personality," he declared.

At the conclusion of his address the students gave him the "skyrocket" yell.

SHOWN THE CITY.

Sir Auckland and Lady Geddes were shown around the city and suburbs by members of the Vancouver Board of Trade. On Tuesday afternoon the visitors were taken to Hastings Mill and the Sugar Refinery, where they were shown over the entire plants and saw the various processes in the handling and manufacture of lumber and sugar.

Today, in accordance with the wishes of the visitors, they were taken out of the city to see something of the country in the neighborhood of Vancouver. Both Sir Auckland and Lady Geddes were in high spirits this morning and spoke in terms of great enthusiasm of the brilliant sunshine, the beauty of the surrounding snow-topped mountains and the inspiration of the clear bracing air.

After Sir Auckland had kept his appointment at the University the party was taken around Point Grey, Kerrisdale, along Marine drive, then around Stanley Park and along the residential parts of the city.

Sir Auckland and his party leave tonight for Winnipeg.

5.4.22

British Columbia Varsity In Pacific Coast Conference

Wide Field of Athletic Competition Planned for Collegians.

Washington Graduate Manager Lining Up Programme for Next Year.

THE POSSIBILITY of the University of British Columbia being admitted to the Northwest or Pacific Coast conference for athletic competition against the American colleges just south of the line was suggested by Graduate Manager Meisnest of the University of Washington during his recent visit to this city.

Meisnest was in Vancouver for the Rotary convention and while in the city looked over the activities of the local collegians in the field of sport. He declared that there is every possibility of U. B. C. being admitted to the coast conference.

PAYS TRIBUTE TO CANADIANS.

When interview in Seattle after his return the graduate manager declared:

"The Canadians are great athletes and they are taking kindly to rowing, basketball, hockey, track and baseball. Their relay team comes down to compete in the Washington Relay Carnival at the Stadium, April 29.

PLAN BIG PROGRAMME.

"Next year we hope to arrange more hockey and track competition with them and to inaugurate baseball, basketball and rowing contests between the two institutions. Vancouver is a great athletic city, easily accessible from here, and the popularity of intercollegiate contests is assured in the neighboring city."

6.4.22

University Graduate Succeeds Robertson As Horticulturist

VICTORIA, April 7.—W. R. Robertson, provincial hoorticulturist, announces the appointment of E. W. Clarke of Victoria, as district horticulturist for the Lower Mainland, to succeed F. R. Goodman, who has resigned to take up ranching in the Osoyoos district in the Okanagan.

Mr. Clarke is one of the first graduates in horticulture from the University of British Columbia. His headquarters will be in the Court House, Vancouver.

7.4.22

VARSITY GIRLS WIN CROFTON HOUSE CUP

Carry Off Basketball Honors for Third Consecutive Season.

Varsity senior girls basketball squad clinched the right to keep permanently the Crofton House Cup by defeating the Normal quintette 12-10 in a warm close hoop display. The game was played on the Normal School gymnasium floor on Thursday evening, Al Buchanan officiating with the whistle.

Miss E. Eveleigh was the bright light of the game, fitting around, working into the combination of the forwards or back-checking in beautiful style. She secured five of the nine points registered by Varsity in this frame, Miss Tatlow and Miss Weld dropping the ball through for the other points. Miss Angell and Miss Stevenson worked hard on the defense and held the Normalites down to a lone basket in this period. Miss M. Bryer was the most effective player on the teachers' lineup.

This is the third successive year that Varsity has won the Crofton House trophy and it will now repose in the University halls permanently. Teams:

Normals—Bryer (4), Mitchell (2), Stafford (4), Herd, Hall.

U.B.C.—Tatlow (4), Eveleigh (6), Weld (2), Angell, Stevenson.

7.4.22

The annual meeting of the University Track Club was held at the University of British Columbia yesterday afternoon, when Mr. Ernie Hope of Agriculture '23 was elected president for the ensuing year. During the past season the track club has made considerable advances, more especially in preparation for increased activity in intercollegiate meets, and a bumper year is expected. The following executive was named by the students: Honorary president, Dr. Davidson; vice-president, Hugh Russell; secretary, A. C. Wilkinson; treasurer, P. Palmer.

7.4.22

7.4.22

STUDENT ADVOCATES OF THE UNIVERSITY

Should Place Need for Permanent Home Before Public, Is Suggestion.

A new field of student activity was suggested by Mr. Jack Grant, Arts '24, at the annual meeting of the Alma Mater Society of the University of British Columbia which took place on Friday. Mr. Grant, one of the international debaters for the present session, suggested that a number of the students be sent out to various towns and cities in the province to assist in stirring up the public to more active support of the University. In this way, he pointed, some action might be secured from the government in the matter of completing the permanent buildings at Point Grey.

Instead of spending large sums on inter-collegiate debates, he said, students should be especially trained to undertake the task of going before the people. The message from the students thus delivered would have considerable weight in many places not now reached.

This idea was warmly supported and a resolution asking the Students Council to make some such move early next fall was unanimously adopted.

The annual reports of the secretary and treasurer of the Alma Mater Society were presented and approved, and Mr. A. E. Richards, president-elect, was introduced by Mr. Paul Whitley. He asked for the hearty support of the students for the activities which he and his fellow-councillors would govern, declaring that further advances in the building of the real university spirit could be made.

The treasurer's report, presented by Mr. W. O. Banfield, showed that more than $15,000 as handled during the year.

8.4.22

Varsity Pulls Even With Province in Fitba' Race

Varsity tied the second division soccer race up in a neat knot on Saturday afternoon at Cambie street when the collegian footballers came through with a 1-0 win over The Province, league leaders. A win for the newspaper boys would have assured them of the championship.

The game was featured by plenty of enthusiasm, pep and dash all the way through. The collegians scored early in the first period when Hogarth, Province goalie, stepped behind the line in blocking a shot from Lundie. The Province boys made a number of excellent attempts to even up, but Mosher in goal was invincible, and Baker and Wilkinson in the full back positions were hard to beat. A draw would have been a fair enough decision, and plenty of action will be in order when these teams meet again.

10.4.22

WILL MINISTER TO MINERS AT MAYO

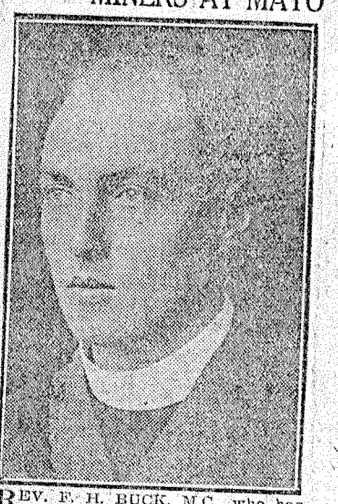

REV. F. H. BUCK, M.C., who has been working among the men who have been constructing the new Welland Canal for the past year, has accepted a call from Bishop Stringer of the Yukon to undertake work at Mayo, the site of the new silver discovery. Mr. Buck expects to pass through Vancouver on his way to his new post in May. A large number of men are assembling at the new mining centre and the Anglican church mission will open immediately upon the arrival of Mr. Buck. He is well and favorably known in Vancouver and his record of service overseas brought him much distinction. He will take to his new work an experience among men that will be of invaluable help.

8.4.22

Officers Are Elected By B. C. Varsity Soccer Club

Officers were elected by the University of B. C. Socecr Club yesterday as follows:

Honorary president, Dr. J. G. Davidsity of B. C. Soccer Club yesterday as son; president, R. Jackson; secretary-treasurer, H. Johnston. It was decided to operate a second team next year, J. second team.

11.4.22

Soccer Fan Has Boost For Province-U.B.C. Teams

Sporting Editor Province,—The huge crowd that saw the first division game between Varsity and Province on Saturday saw a fine display of soccer. Literally it was not a first division game, for it was a second division one, but from a playing viewpoint it was as good as any first division soccer game served up this season.

The youngsters know how to handle the ball, and both teams are worthy of first division honors next season. I am sure that either of these two teams can beat every team in the first division with the exception of three. When you consider that Varsity have beaten Westminster already this season, and only went down to defeat at the hands of the Callies by one goal, scored in the overtime period, and that St. Andrews, the crack team of the mainland, only beat The Province by two to nil, you will agree with me that the teams are worthy of a berth in the first division.

April 9, 1922. A SPORT FAN.

11.4.22

Vancouver Players On Oxford-Cambridge Team

Three Vancouver athletes are members of the Cambridge-Oxford lacrosse team which is now playing a series of matches with eastern American college clubs. The trio includes Sherwood Lett, John Mennie and Willson Coates, all of whom are Rhodes scholars from this city. Lett graduates this year, Mennie next year and Coates in '24. The touring players have engaged in three matches to date, winning two and losing one. They suffered their first reverse of the tour at Baltimore, being beaten by the Johns Hopkins University twelve, 11 goals to 2. The Hopkins University team is the strongest one in the United States.

11.4.22

Richmond to Coach U.B.C. Stars for Washington Meet

Well-known Athletic Instructor Takes Over College Track Squad.

Varsity Colors May Be Seen in All Local Meets This Season.

"SHORTY" RICHMOND, well-known soccer and track trainer, who coached the G. W. V. A. track team last season, has undertaken to assist the students of the University in preparation for the relay carnival at the University of Washington on April 29, it was announced last night. The local college is sending down two likely looking teams, one for the two and one for the four-mile events. A promising bunch of stars have been turning out, and yesterday Coach Richmond was on hand to meet the boys.

ATHLETES IN TRAINING.

Regular training has already commenced, and from present indications it appears that the Varsity will have two excellent teams, the two-mile relay squad being perhaps the stronger of the two. Among those who are turning out for places in this team are Harry Johnson, Les Buckley, Harry Fulton, Louis Eckert, Hughie Russell and a number of others. For the four-mile event the collegians have Doug Rae, Ernie Hope, "Chink" MacKay, Doug Wallace, Archie Blair, Vic Eby, Knowlton and several others.

TO ENTER LOCAL MEETS.

Varsity colors may be seen in local competitions during the coming summer for the first time, according to track officials at the college. The club has unfortunately not enough money to maintain a team during the summer months and several Varsity stars have already signed with other track clubs for important meets. But a number of collegians, including Doug Rae, Ernie Hope, Garret Livingstone and others will be authorized to wear the Varsity colors in track meets this summer.

MAY GO EAST.

Plans are also being considered for the formation of a strong squad to send east to the western inter-collegiate meet in the fall, and if sufficient funds are forthcoming the University of British Columbia should be in a fair way to win larger laurels.

Ternan Elected Captain Of B.C. Varsity Rugby Squad

Collegians to Have Four Teams in Field Next Season.

"GEE" Ternan, popular Varsity rugby star, was selected captain of the senior team at the annual meeting of the rugby club at the University of B. C. yesterday. Ternan was vice-captain of the McKechnie Cup champs this year, playing a stellar game at five-eighths all season.

The collegians will field four teams in local and provincial series, according to plans discussed at the meeting. Besides the first team in the provincial championship series, there will be two squads entered in the Miller Cup series for the local title. The intermediate team will be made up next year entirely of freshmen. A number of likely high school footballers are reported to be coming up for next session, so the "frosh" will probably be strongly represented.

TEMPORARY MANAGERS NAMED.

"Mike" Gregg and Dave Hatch were appointed temporary managers of the Miller Cup squads and they will start lining up their fifteens early in the fall. Rugby got a big boost at the University this year when the collegians captured the McKechnie Cup and through the efforts of the Men's Athletic Association in staging inter-class games. As many as 200 students were turning out for games in that series, and a great deal of likely-looking material was uncovered.

MAY GO TO CALIFORNIA.

W. H. McKee, Arts '24, was elected president of the club and he, along with the other members of the executive, are already busy on plans for next season. It is hoped that a trip to California can be undertaken, with games against Stanford, Berkeley and the University of California. Private advices from the South indicate that there is possibility of a revival of the game there and the local students are doing all they can to foster that movement.

The other members of the executive are: Honorary president, Professor W. Powell; vice-president, Cleave Hooper, Science '24; secretary-treasurer, Heber Jones.

ELKS AND U.B.C. WIN IN SECOND DIVISION

No Change Among Leaders in Week-end League Matches.

There was no change in the second division race as a result of the games Saturday, both Varsity and Elks winning their encounters. The latter still have Province to play, while the Varsity have also the Newsmen to battle with. The latter have the hard part of the graft to get through, and it looks like anyone's title just now, although on the form of the last few games, the Collegians have a slight edge.

Saturday, even after the strenuous game on Friday, the College squad razzed through the strong C.N.R. team by 6 to 1, their speed again carrying them to a clean-cut victory.

Jackson and McLeod each scored in the first half, which ended without further tallying. The railroaders secured their lone goal next, Mosher being well beaten with a fast daisy-cutting drive, but this was neutralized by further scores for the Varsity from Cameron, Lundie (2) and McLead.

The Elks got two points at the expense of the Royal Bank eleven, after a rather poorly played game, which did not contain as many exciting passages as was looked for. Sinclair and Rorke notched the goals for the Antlered herd.

In the third division, Wilson Rangers and Victoria Roads fought a keen battle to a one each draw, while Chinese Students and Fraser Valley won easily from Keystones and Shamrocks respectively.

Varsity Footballers Drop Valuable Points

Varsity's chances for promotion to the first division of the Vancouver and District League were knocked sky high last night when the league decided that the collegians should lose two points every league game in which Tom Wilkinson, ruled ineligible to play with the Varsity, participated. The league also decided that the Iroquois Cup, won by Varsity, should be withheld for this season. Wilkinson, the officials decided, was the property of the Langley club of the Fraser Valley League, and therefore ineligible to play with the U. B. C. The league also ordered a replay of the South Hill-St. Andrews medal series game, won by the former, on the grounds that South Hill made use of the services of McEwan, a member of the North Vancouver Callies. The date of the replay will be fixed later. The draw for the semi-finals of the medal series follows: Callies vs. Westminster or Cedar Cottage, South Hill or St. Andrews vs. Sapperton.

Lectures End Today At University of B. C., Exams Start Tuesday

Today was the last day of lectures at the Univeresity of British Columbia for the session of 1921-22. Professors, it is reported, smiled sadly at their classes and wished them all good luck in the examinations which will start next Tuesday. The students will have a four-day rest until then, with the last opportunity to "plug" in those subjects which they fear most. The seating arrangements of the various examination rooms will be prepared over the week-end, and the final phase of the University year will commence next week.

Convocation and the conferring of degrees will take place this year on Thursday, May 11. The graduating class in arts is not quite as large as that of last year, but those in applied science and agriculture are larger. Several degrees as master of arts will be conferred.

U. B. C. Athletes in Force for Training

King Edward High School campus presented a scene of unusual activity to the casual passer-by yesterday afternoon, for Varsity athletics were out in full force for training. There were a number of candidates for the half-mile and mile relay teams that will go to Seattle at the end of the month doing their distances on the track. And up in the southwest corner the lacrosse team was having a workout. With a goal set up in the corner, and half the squad playing defense, while the other half tried to bore in for the odd marker, Gordie Rowley and his boys were having a fine time. Down at the east end of the field the soccer squad was having target practice at the goal, which was packed with two keepers, and over in another corner Varsity baseball fans were warming up. Today is the last day of lectures at the University, and exams start on Tuesday, but that didn't seem to be worrying the boys.

University Petitions Are Rapidly Signed

Petitions circulated by the Alma Mater Society of the University of British Columbia are rapidly being signed by electors of the province, according to members of the student extension committee. The petition asks the government for immediate action in the matter of moving the University to Point Grey and each student has pledged himself to secure twenty-five signatures during the summer.

Already nearly thirty students have turned in completed petitions, and are asking for additional forms. These may be secured from Miss Marjorie Agnew, retiring secretary of the Students Council, at any time during the coming three months at 3673 Fifteenth avenue west, Bay. 1892Y.

B. C. VARSITY TRACK STARS WHO WILL COMPETE IN BIG INTERNATIONAL RELAY AT WASHINGTON U. NEXT SATURDAY

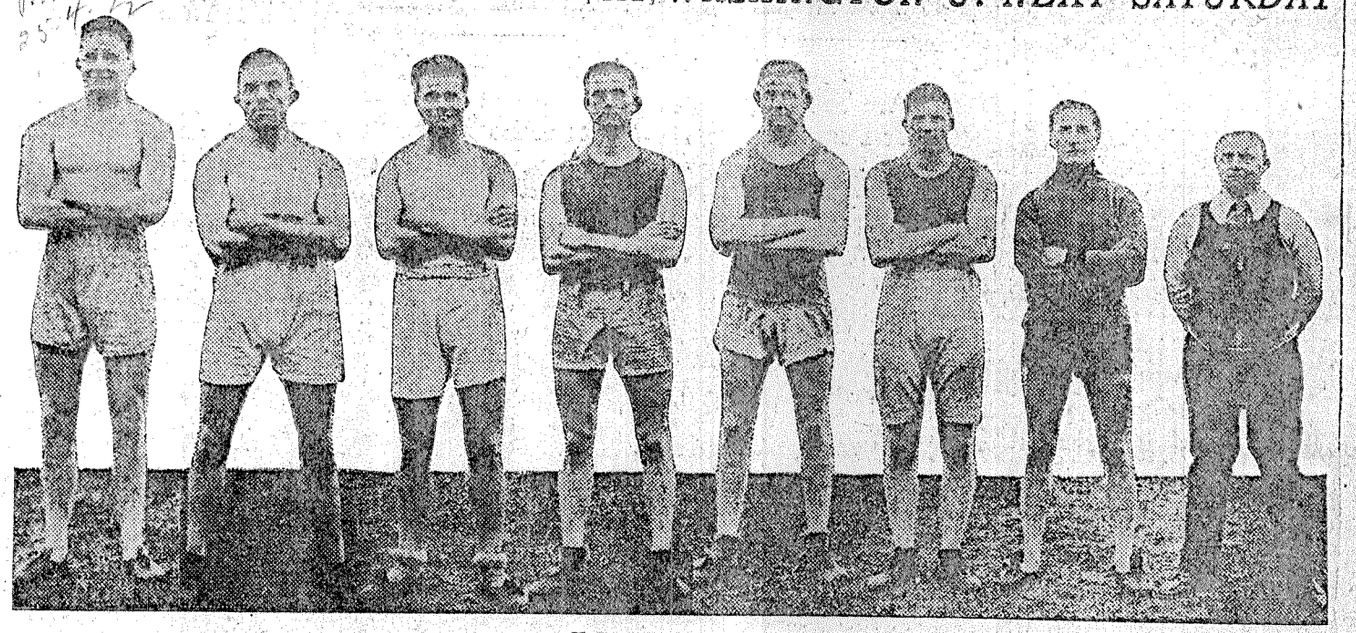

U. B. C. RELAY TEAMS. —Photo by Regan & McMillan.

From left to right, mile team: Hughie Russell, Doug. Rae, Carl Barton, Vic Eby. Half-mile team: Harry Fulton, Leslie McKay, Harry Johnston and Shorty Richmond, coach.

THE first relay teams to represent the University of British Columbia in an intercollegiate event were selected at Brockton Point on Saturday afternoon when eliminations for the mile and half-mile were staged. These students, along with Les Buckley who will complete the two-mile squad, will wear the colors of the University in Seattle this Saturday at the annual relay carnival staged by the University of Washington. Buckley was not present at the eliminations as he was playing with the Varsity soccer team in the Iroquois Cup final at Cambie street at the same time. He was conceded a place, however, for he is one of the best half-milers that the University can turn out.

Strong Varsity Teams

Washington Relay Carniv

Two Squads Are Selected Following Trials at Brockton Point.

D. Ray Clips Four Seconds Off U. B. C. Record for Mile Run.

DOUG RAE, president-elect of the Men's Athletic Association of the University of British Columbia, will lead two husky teams to Seattle for the Washington relay carnival next Saturday. The varsity elimination try-outs were held at Brockton Point on Saturday afternoon, with Rae heading the field in the mile, and Johnson capturing first place in the half-mile. Rae clipped four seconds off the U.B.C. mile record, doing it in 5:02, and it is the belief of the many railbirds who watched the boys go round that both records can be substantially lowered when the collegians get up against some stiff competition.

HALF-MILE TEAM.

The half-mile distance was covered in 2:11, the following runners making a place on the team: Johnson, Fulton, MacKay and Buckley. The latter did not run the eliminations, being busy at Cambie street grounds playing with the soccer team in the Iroquois Cup final. He was conceded a place, however, being easily one of the best half-milers that the college can turn out.

The following qualified for the mile team: Rae, Barton, Vic Eby and Hughie Russell. Barton put up a great race, running a close second to Rae all the way.

GOULDING PRESENT.

George Goulding was one of the spectators present, and after the try-outs he gave the runners some good advice. Shorty Richmond, varsity coach, and Hunter C. Lewis, secretary of the Men's A. A. at the University, acted as time-keepers.

The collegians will leave on the Friday evening boat for Seattle, and will compete in the two and four-mile relay events at the Washington carnival. Fourteen colleges and universities will be represented in the Seattle meet, it is said.

This is the first time that University of British Columbia track men have gone South for inter-collegiate competition, and the members of both squads will be thoroughly coached during the coming week so that the Varsity can be expected to put up good show.

Graduating Class To Be Entertained At Citizens' Club

Dr. G. G. Sedgwick Will Be Host to University Students at Dance.

Dr. G. G. Sedgwick will act as host to the graduating class of the University this evening when he will entertain at a dance in the Citizens' Club, the invited guests including Mr. Weldon MacAfee, Miss Christine Urquhart, Mr. Leslie McLennan, Miss Isobel Miller, Mr. Bob Munro, Mr. Victor Anders, Miss Ruth Verchere, Miss Cora Metz, Mr. Paul Whitley, Miss Dena Weinberg, Mr. W. Gale, Miss Rona Hatt, Mr. Lewis Wells, Mr. W. G. Hatca, Miss Annie Watson, Mr. W. S. Jane, Mr. Gordon Mecklson, Mr. Beecher Weld, Mr. Bob Fournier, Miss Norah Wills, Mr. Eli McColl, Miss Edna Rogers, Miss Given Robson, Mr. Stuart McDougall, Miss Lillian Reid, Mr. Lionel Stevenson, Mr. Stafford Cox, Mr. Norman Cutler, Mr. R. McLuckie, Mr. Art Vogel, Miss Muriel McLoughry, Mr. Johnny McLeod, Miss Georginia McKinnon, Mr. Arthur Todd, Mr. J. Watson, Mr. Swanzey Peck, Miss Izeyle Aconley, Mr. Lloyd Eolton, Miss Evelyn Monkman, Mr. Arthur Buell, Mr. W. Gray, Mr. W. G. Black, Mr. John Walker, Miss Mary Buxton, Mr. C. A. F. Clark, Miss Winnie Bullock, Miss Margaret Clark, Mr. B. A. Lipson, Mr. Edward Lewis, Miss Mona Miles, Mr. R. E. Cummings, Mr. Jimmie Dauphinee, Mr. Blythe Eagles, Miss Helen English, Mr. G. W. B. Fraser, Miss Jocelyne Frith, Miss Patricia Gignac, Mr. Alan Harris, Mr. R. J. Lanning, Miss Jennie Keir, Mr. Alan Hurst, Mr. L. C. Johnston, Miss Dorothy Hopper, Miss Dorothy Blakey, Mr. Colin Crickmay, Miss Doris Dowling, Mr. James Duffy, Miss Dorothy Fingland, Miss Doris Fulton, Miss Dorothy Gill, Mr. Leonard Hislop, Miss Given Kemp, Miss Helen Keir, Mr. Burt Imlah, Mr. Jimmie Hird, Miss Given Gillis, Mr. Bob Stevens, Mr. Earl Foerster, Mr. Lacey Fisher, Miss Agnes Rankin, Mr. Carlton Collard, Mr. Geoffrey Coope, Mr. William Scott, Miss Edna Bullard, Miss Mary Munro, Miss Marion Atherton, Mr. Donald Sladman, Miss Dora Pye, Mr. Lee Shaw, Miss Marjorie Agnew, Miss Helen Mortimer, Mr. Harold Doyle, Mr. Ray Goranson, Mr. Edward Emmons, Miss Louise Campbell, Mr. Ralph Argue, Mr. Jack Arkley, Mr. G. S. Clarke, Miss Bertha Lipson, Mr. George H. Harris, Mr. Clifford D. Kelly, Mr. Harold D. Greenwood, Mr. Raymond A. Fisher, Mr. John B. Leavens, Mr. William J. Riley, Miss Martha S. McKechnie, Mr. William H. Riddell, Mr. Bertram S. Sweeting, Mr. George Clarke, Mr. Sydney Anderson, Mr. Wills W. Coates, Mr. William Bickill, Mr. Eric M. Coles, Mr. William O. Banfield, Mr. George Fountain, Mr. Oscar Jackson, Mr. Norman McLellan.

U.B.C. Student Policies Frankly Discussed at Dinner Last Night

Prov. 4.5.22

A joint meeting of the members of the Students Council of the University of British Columbia was held on Wednesday evening at the Citizens' Club, when student policies were frankly discussed and suggestions for next session's programme tabled. Members of the faculty committee on student's affairs were also in attendance at the dinner, President Klinck being in the chair. Routine business was dealt with before the general discussion on student policy.

The feature of the graduating festivities occurred on Tuesday afternoon when the annual tree-planting took place at Point Grey. The first shovelful of dirt was turned by President Paul Whitley of the Students' Council, and all the other members of the class assisted. The young women held the watering-can. Dr. Sedgewick, honorary president of Arts '22, delivered an interesting speech in humorous vein, stating that he was very pleased with the informal nature of the ceremony.

Nearly sixty members of the graduating class made the trip to the University site for the ceremonies. The tree was planted in the row with the trees placed by classes of 1919, 1920 and 1921.

UNIVERSITY PEOPLE AT ANNUAL SERVICE

Prov. 5.22

Rev. W. W. Craig Defines Function of Institution And Church.

The annual baccalaureate service of the University of British Columbia was held at Christ Church on Sunday evening, when members of the graduating class, the faculty and the board of governors attended. The University people wore full academic costume and entered the church in procession headed by Dr. R. E. McKechnie and President L. S. Klinck. Rev. W. W. Craig, D. D., preached the sermon, emphasizing the struggle which is always going on in the world between the old and the new, and defining the place of the church and the university in this struggle.

"The old and the new have always been in conflict, and as we look back over the course of the centuries we see that from time to time when the struggle has become fiercest mankind has struck its tents and marched away. Mankind today is on the march, and where civilization will find its next camping place we do not know," he said.

The function of the University and of the church in the struggle was to preserve the features that were best, and to combine them with the best in the new, he said. The university was usually associated with the new, but on examination its function was seen to be closely connected with the past. The church on the other hand was usually associated with the old, but in reality it took its place in welcoming and adapting the new, while preserving former experiences.

There were many glorious things about both the new and the old, he declared, and the greatest thing about the new was its young people. Never in the history of the world had the young generation faced greater dangers or greater opportunities.

"Times like ours bring both dangers and opportunities," he added, "but it seems that the latter are always commensurate with the former. In the hands of our young people lies the future of our civilization and it is the part of those who have the university ideal to lead mankind in the paths of right and peace."

The church was crowded with relatives and friends of the University students.

Senate and Graduates Honored at Reception

Chancellor of the University and Mrs. McKechnie Entertained at Reception Friday evening—Distinguished Educationalists Among the Guests.

Prov. 6.5.22

"DRUMTOCHTY," Osler avenue, Shaughnessy Heights, the beautiful home of the chancellor of the University and Mrs. R. E. McKechnie, was the scene of a most charming reception on Friday evening, given in honor of the board of governors, the senate, faculty and members of the 1922 graduating class of the University.

Charming Appointments.

The spacious rooms were fragrant with a profusion of the season's most beautiful blossoms, while strains of soft music floated down from the library where an orchestra was stationed. The chancellor and Mrs. McKechnie received their guests in the reception rooms, the latter looking charming in a French model gown of opalescent sequins, trimmed with black sequins and net. A black aigrette and diamond and sapphire ornaments added additional loveliness to her attire.

Bowls of rose and yellow tulips in harmonizing shades graced the dining-room table, while pale pink tulips and flowering currant were used in the drawing-room and reception room, and narcissi and daffodils nodded from silver vases in the spacious hall.

The helpers assisting in the drawing-room were Mrs. L. S. Klinck, Mrs. de Pencier, Mrs. S. D. Scott, Mrs. Murphy, Mrs. Chris Spencer and Mrs. Clement. The ices were cut by Mrs. R. L. Reid and Mrs. H. T. J. Coleman.

Others assisting were Dr. and Mrs. George Clement, Mrs. H. Wright, Mrs. Grindlay, the Misses Mansell and Mr. Dean Mansell.

The Guests.

Among the invited guests were His Honor the Lieutenant-Governor and Mrs. Walter C. Nichol, Mr. and Mrs. J. W. dell. Farris, Dr. and Mrs. R. L. Fraser of Victoria, Mr. and Mrs. R. P. McLennan, Hon. Justice Murphy and Mrs. Murphy, Mr. and Mrs. R. L. Reid, Dr. and Mrs. S. D. Scott, Mr. and Mrs. Christopher Spencer, Dr. and Mrs. L. S. Klinck, Hon. and Mrs. J. D. McLean of Victoria, Mr. and Mrs. S. J. Willis of Victoria, Dean and Mrs. F. M. Clement, Dean and Mrs. R. W. Brock, Dean and Mrs. H. T. J. Coleman, Mr. and Mrs. P. A. Boeing, Mr. and Mrs. Wilfrid Sadler, Dr. and Mrs. E. L. Archibald, Dr. and Mrs. L. W. Gill, Dr. T. H. Boggs, Dr. and Mrs. D. Buchanan, Rev. and Mrs. Wm. Leslie Clay of Victoria, Mr. and Mrs. L. P. Robertson, Right Rev. and Mrs. A. U. dePencier, Mr. and Mrs. D. M. Robinson, Mr. and Mrs. D. L. MacLaurin of Victoria, Rev. Dr. and Mrs. Craig, Mr. and Mrs. G. A. Ferguson, Mr. and Mrs. George Jay of Victoria, Hon. Justice Howay and Mrs. F. W. Howay of New Westminster, Mr. and Mrs. W. P. Argue, Dr. G. G. Sedgewick, Mrs. Sedgewick, Dr. and Mrs. Wolverton of Nelson, Mr. H. F. G. Letson of London, England; Miss A. B. Jamieson, Major Rev. and Mrs. C. C. Owen, Rev. and Mrs. M. H. Jackson, Principal and Mrs. Vance, Mr. and Mrs. G. W. Scott, Zavale, Miss; Mr. and Mrs. Cecil Killam, Mr. and Mrs. J. S. Gordon, Mr. and Mrs. H. C. Shaw, Dr. and Mrs. W. B. Burnett, Mr. and Mrs. J. M. Turnbull, Mr. and Mrs. G. E. Robinson, Rev. and Mrs. A. H. Sovereign, Judge and Mrs. J. D. Swanson of Kamloops, Dr. and Mrs. M. T. MacEachern, Miss Ellis, R.N., Dr. Ashton, Miss Fouéart, Dr. and Mrs. T. C. Hebb, Dr. and Mrs. A. H. Hutchinson, Dr. and Mrs. R. H. Mullin, Dr. and Mrs. S. J. Schofield, Mr. and Mrs. H. N. Thomson, Dr. and Mrs. O. J. Todd, Dr. and Mrs. W. L. Uglow, Professor and Mrs. H. F. Angus, Professor and Mrs. A. F. Barss, Professor H. R. Christie, Dr. and Mrs. A. F. B. Clark, Dr. and Mrs. R. H. Clark, Dr. and Mrs. J. G. Davidson, Dr. and Mrs. Mack Eastman, Professor and Mrs. G. A. Gillie, Professor and Mrs. James Henderson, Dr. and Mrs. A. E. Hennings, Professor and Mrs. H. M. King, Professor and Mrs. E. A. Lloyd, Dr. and Mrs. W. L. MacDonald, Professor and Mrs. E. G. Matheson, Professor and Mrs. C. C. Ryan, Professor and Mrs. W. N. Sage, Dr. and Mrs. M. Y. Williams, Professor V. S. Asmundson, Professor and Mrs. S. E. Beckett, Miss M. L. Bollert, M. A., Professor and Mrs. Frank E. Buck, Professor and Mrs. R. L. Davis, Professor and Mrs. N. S. Golding, Professor and Mrs. G. H. Gregson, Miss Isabel I. Johns, R. N., Professor and Mrs. E. E. Jordan, Professor and Mrs. Thorleif Larsen, Professor and Mrs. H. T. Logan, Miss Isabel MacInnes, Dr. M. J. Marshall, Professor and Mrs. G. G. Mee, Professor L. Richardson, Dr. and Mrs. W. F. Seyer, Dr. and Mrs. F. C. Walker, Professor F. G. C. Wood, Mrs. Wood, Dr. and Mrs. H. P. Archibald, Dr. G. C. Davidson, Mr. and Mrs. John Davidson, Mr. and Mrs. J. W. Faulkner, Miss Ruth Fulton, Miss Janet Greig, Mr. and Mrs. G. M. Irwin, Mr. and Mrs. G. M. Irwin, Mr. and Mrs. A. Lighthall, Miss Mary Ard MacKenzie, Mr. and Mrs. E. G. Parsons, Miss Margaret Ross, Mr. and Mrs. H. Taylor, Mr. F. Barnard, Dr. and Mrs. R. L. Cosman, Mr. J. R. Grant, Mr. and Mrs. R. S. Hartley, Dr. and Mrs. Thomas Jagger, Mr. and Mrs. R. C. Treherne, Mr. and Mrs. W. H. Powell, Mr. and Mrs. F. A. Wilkin, Mr. and Mrs. J. W. Eastgate, Mr. John Allardyce, Miss Miss Barclay of New Westminster, Mr. C. H. Barker, Mrs. Barker, Miss Dorothy Blakey, Mr. A. E. Boss, Mr. and Mrs. J. Crowder, Mr. N. L. Cutler, Mr. R. A. Derick, Miss Violet Dunbar, Mr. H. A. Dunlop, Mr. L. T. Fournier, Mr. K. E. Gillis, Miss Reta Grant, Miss Freda Handford, Mr. L. W. Heaslip, Mr. John Henry, Miss Henry, Mr. and Mrs. J. Hogarth, Mr. Maurice Home, Mr. D. G. Laird, Miss Hazel E. McConnell, Mr. and Mrs. F. McCrady, Miss Stella McGuire, Miss Katherine McKay, Mr. and Mrs. A. N. St. John Mildmay, Mr. L. V. Miller, Mr. and Mrs. S. Northrop, Miss Katherine Peck, Mr. E. C. Stillwell, Mr. F. J. Studer, Miss Freda Wilson, Mr. G. A. Woodworth, Mr. and Mrs. G. B. Boring, Mr. and Mrs. H. B. Haro, Mr. and Mrs. W. A. Middleton, Miss Marion Moonies, Mr. and Mrs. R. J. Skelton, Mr. F. Dallas, Mr. and Mrs. S. W. Mathews, Mr. and Mrs. John Ridington, Mr. and Mrs. W. P. Dunbar, Mrs. M. L. Rogers, Dr. and Mrs. A. S. Lamb, Mr. and Mrs. James Ormiston of Denman Island, B. C., Mrs. R. F. Green, Dr. and Mrs. G. H. Clement, Dr. and Mrs. Mansell, Mrs. H. Wright, Miss Alice Wright, Mr. Dean Mansell, Mr. D. E. Lochiel, Mr. V. B. Robinson of Vernon, B. C., Mr. R. C. Palmer of Summerland, B. C., Mr. C. W. Traves of Grand Forks, B. C., Mr. J. Melville, Mr. C. O. Swanson, Miss D. Blakey, Mr. A. E. Boss, Mr. E. Cruts, Miss V. E. Dunbar, Mr. H. A. Dunlop, Mr. L. J. Fisher, Mr. B. E. Forester, Miss B. H. Gill, Miss Ethel Harris, Miss D. E. Kerr, Miss M. E. Kilpatrick, Mr. H. B. King, Mr. T. A. Morrison, Miss H. E. McConnell, Miss H. McDougall, Miss K. MacKay, Miss F. G. MacKinnon, Miss K. M. Peck, Mr. W. S. Rogers, Mr. J. M. Schell, Mr. K. Shinkins, Mr. F. J. Studer, Mr. L. Stirik, Miss E. G. Suttle, Miss F. L. Wilson, Mr. W. Morgan, Miss J. E. Clemens, Mr. G. L. Hamilton, Miss G. A. Wilson, Miss I. V. Aconley, Miss M. Agnew, Mr. V. L. Anders, Mr. R. S. Argue, Mr. J. McR. Arkley, Miss M. C. Atherton, Miss B. F. Ballard, Mrs. W. G. Black, Mr. L. J. Bolton, Mr. A. L. Buell, Miss W. A. Bullock, Miss M. L. Burton, Miss A. L. Campbell, Mr. C. A. P. Clark, Mr. George S. Clark, Miss M. I. Clarke, Mr. C. Collard, Mr. G. Coope, Mr. S. A. Cox, Mr. N. L. Cutler, Mr. C. H. Critchmay, Mr. R. E. Cummings, Mr. J. A. Dauphine of New Westminster, Miss D. A. Dowling, Mr. J. Duffy, Mr. B. A. Eagles of New Westminster, Miss M. H. English, Miss D. B. Fingland, Mr. G. W. B. Fraser, Miss J. S. Frith, Miss D. J. Fulton, Miss M. E. P. Gilmae, Miss D. A. Gill, Miss G. C. A. Gillis, Mr. J. A. Harris, Mr. L. W. Heaslip, Mr. J. T. Herd, Miss D. A. Hopper, Mr. A. McL. Hurst, Mr. J. A. H. Imlah of New Westminster, Mr. L. C. Johnston, Miss H. Keir, Miss J. McK. Keir, Miss G. H. Kemp, Mr. R. J. Lanning, Mr. R. D. Lewis, Mr. B. A. Lipson, Miss B. Lipson, Miss C. J. Mote, Miss Mona C. Miles, Miss L. S. Miller, Miss E. A. Moorman, Miss H. Mortimer, Miss M. Munro, Mr. Weldon E. McAfee, Miss G. E. MacKinnon, Mr. Ia W. McLennan, Mr. J. P. G. MacLeod, Miss M. A. McLoughry, Miss N. K. Pursiver, Miss D. E. G. Pye, Miss A. H. Rankin, Miss M. L. Reid, Miss G. Robson, Miss E. J. Rogers, Mr. A. L. Sorenson, Miss C. M. Urquhart, Miss R. E. Verchere, Mr. A. E. Voyce, Miss A. P. Watson, Miss D. Wellsbery, Mr. C. B. Weld, Mr. L. E. Wells, Mr. P. N. Whittier, Miss N. M. Willis, Mr. R. J. Munroe, Mr. R. E. Stephens, Mr. Raymond A. Fisher, Mr. H. B. D. Greenwood, Mr. G. G. H. Harris, Mr. C. D. Kelly, Mr. J. R. Learens, Mr. W. J. Riley, Miss M. S. McKechnie, Mr. P. S. Sweeting, Mr. W. H. Riddell, Mr. G. E. W. Clarke, Mr. S. Anderson, Mr. W. O. Banfield, Mr. W. A. B. Bickell, Mr. Wells W. Coates, Mr. E. M. Coles, Mr. G. F. Fountain, Mr. J. R. Fournier, Mr. W. A. Gale, Mr. W. A. Hatch, Miss R. A. Hall, Mr. C. A. E. Jackson, Mr. R. S. Jans, Mr. A. G. Meebison, Mr. S. B. McColl, Mr. S. R. McDougall of New Westminster, Mr. Norman W. McLellan, Mr. Robert M. McLuskie, Mr. W. S. Peck, Mr. W. O. C. Scott, Mr. Lea D. Shaw, Mr. D. F. Stedman, Mr. A. A. Todd, Mr. J. Watson, Mr. H. Davis, Mr. E. F. Emmons, Mr. R. W. Gormanson, Mr. W. H. Gray, Mr. J. F. Walker.

U.B.C. HOLDS CLASS DAY EXERCISES

Students Enjoy a Varied Programme—Valedictory Gift Is Received.

Class day exercises at the University of British Columbia on Tuesday afternoon attracted a large crowd of students and their friends who enjoyed the varied programme ranging from the presentation of the valedictory gift to the reading of the class wills and prophesies. Dr. G. G. Sedgewick, honorary president of Arts '22, gave the address, speaking on the value of a University education, and the qualities which the graduates should possess because of it.

The presentation of the valedictory gift of Arts '22—a sum of money which will be added to from time to time and invested in books for the library—was made by Mr. Weldon R. McAfee, president of the class, President Klinck received it and handed it over to Dr. R. E. McKechnie, chancellor of the University.

The Arts prophecy, presented by Miss Isobel Miller and Mr. Alan Hurst in an interesting comic dialogue, provoked plenty of mirth at the expense of the various members of the class. It purported to tell of their doings in twenty years' time, and many "inside facts" came to light in the recital. Mr. Wells Coates read the Science prophecy, and Mr. G. H. Harris the Agriculture forecast. Mr. Bob Fournier read the Science will, in which many things were donated to the present and future students of the University, and Miss Georgina McKinnon presented the Arts will in which the foibles and follies of her class were handed on to individuals and classes of the college.

"As Others See Us," a humorous dialogue, in which the juniors held up to ridicule persons and personalities of the graduating class, was given by Miss Sallee Murphy and Mr. Norman Robertson of Arts '23. Miss Edna Rogers and Miss Norah Willis, members of Arts '22, rendered piano solos.

The valedictory address was given by Mr. C. A. F. Clark, who emphasized the value of the four years spent in college and urged the members of the class to be worthy representatives of their Alma Mater. Refreshments were served by the ladies of the Arts '25.

WINS SCHOLARSHIP GIVEN BY ARTS '19



ANNIE M. ANDERSON, winner of the Arts '19 scholarship, is one of the prominent members of the Women's Literary Society. During the past session she has been vice-president of that organization and next year she will sit on the Students' Council as the president of the Women's Undergraduate Society. In her second year she was a member of her class executive and an active contributor to the annual.

AWARDED PRIZE FOR BEST ESSAY



HARRY M. CASSIDY, winner of the silver medal presented by the Historical Society of the University, for the best essay written by a student of the third year on historical subjects, is a returned soldier. He enlisted with the 172nd Battalion, and served in France with the 14th Battery C. F. A.

Winners of Important Prizes



—Photos by Bridgman.

FROM left to right—Donald F. Stedman, Blythe Alfred Eagles and Hunter C. Lewis. The three students pictured above were winners of three of the most important scholarships presented by the University of British Columbia. Donald F. Stedman won the Dean Brock scholarship, valued at $100, which is presented for competition among the post-graduates in applied science. Blythe A. Eagles won the Governor-General's gold medal for the first place among the arts graduates, while Hunter C. Lewis was awarded the Captain LeRoy Memorial scholarship.

Six Scholarship Winners at University of B. C.

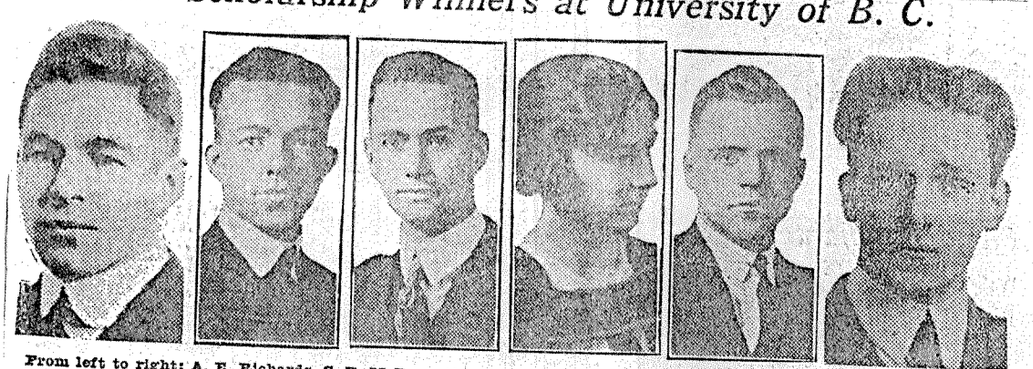

From left to right: A. E. Richards, S. R. McDougall, A. L. Wheeler, Dora E. Pye, A. H. Finlay and Keith Shaw. —Photo by Bridgeman.

PICTURED above are a number of the scholarship winners at the University of British Columbia. Mr. A. E. Richards, president-elect of the Students' Council, will be the recipient of the British Columbia Fruit Growers Association Scholarship of $100, given to a student in Third Year Agriculture who specializes in horticulture. He is a returned soldier who has won several scholarships since his return. Stewart R. McDougall, B.Sc., 1921, receives the Dean Brock Scholarship of $100 for postgraduates in Science, and A. L. Wheeler, Arts 24, is winner of the Terminal City Club Memorial Scholarship of $110. It is awarded to the student standing highest in Economics and English in the second year.

The gold medal in French, presented for the first time this year, was won by Miss Dora E. G. Pye, who secured first-class honors in that subject. A. H. Finlay of Science '24 captured the University Scholarship of $75, and Keith Shaw, Arts 24, wins the Shaw Memorial Scholarship of $137.50

University Prize Lists And Results Are Announced

Governor-General's Medal Won By Blythe A. Eagles—Nine Students Receive M.A. Degree, One Master of Science—Largest List of B.A.'s In Institution's History—General Pass Lists.

RESULTS of the final examinations at the University of British Columbia were announced this morning, following the meeting of senate, which passed its approval.

The graduating classes of 1922 are the seventh to leave the University of British Columbia and the total number of graduates exceeds that of any former year. Nine students receive their degrees as Master of Arts, one as Master of Science, thirty-one receive their B. A. degree with honors, and forty-eight become B. A.'s in the pass course. There are twenty-seven students who will receive their B. Sc. degrees and ten who become B. S. A.'s.

The standing of conditioned or partial students is not included in these results, and the results of the first and second years of the faculty of arts and science in nursing and details of standings in the various subjects will be announced tomorrow.

GOVERNOR-GENERAL'S MEDAL.

Chief interest in the list of prizes and scholarship winners is the awarding of the Governor-General's medal, which is presented to the student in arts who heads the graduating class. Blythe Alfred Eagles, son of John E. Eagles, 115 Fifth avenue, New Westminster, received this prize. He entered the University in 1918, after matriculating from the Duke of Connaught High School, and has taken an active part in college affairs all through his University career.

Hunter C. Lewis, winner of the Captain LeRoy memorial scholarship, which is the most valuable scholarship given by the University is a member of Arts '23 and president-elect of the Art Men's Undergraduate Society. Since his return from overseas in 1919 he has taken an active part in student affairs, being on the executive of the Track Club in his second year, and president of his class during the last session.

Lewis enlisted with the Canadian Mounted Rifles in 1914, and went overseas with the 23rd Battery C.F.A. He served in France with that unit and was gassed at Ypres in July, 1916. He was invalided to England and to Canada after suffering shell shock in November, 1916, at the Somme. He is a son of J. G. Lewis, Ladner.

WINS CLASS '19 SCHOLARSHIP.

Miss Annie M. Anderson of Arts '23, winner of the Arts '19 scholarship, is president-elect of the Women's Undergraduate Society. She matriculated from King Edward High School in 1919 and has always taken an active part in college affairs, serving on the class executive and on the executive of the Women's Literary Society. She contributed a number of poems to the "Chapbook," a collection of verse published by the students of the University during the session.

The Arts '19 scholarship is valued at $150, and was presented by the members of Arts '19 as a valedictory gift. The award is based on literary and scholastic merit and exhibition of moral force of character and instinct to lead and take an interest in fellow students.

Miss Annie P. Watson, Arts '22, winner of the Historical Society gold medal for the best essay on historical subjects, has been an active member of that society during the past two sessions. The silver medal presented by the same organization was won by Harry M. Cassidy, Arts '23.

Geoffrey Blundell Riddehough, winner of the McGill Graduates scholarship, entered the University in 1919 with Arts '23. He matriculated from the Penticton High School in the summer of that year, winning first place in the province. He did not attend college in 1920-21.

The full list of Prize and Scholarship awards is as follows:

FOR POST-GRADUATE STUDIES.

1—University Scholarship, $200—Award postponed.
2—The Anne Wesbrook Scholarship, $100—Award postponed.

FACULTY OF ARTS AND SCIENCE.

FOURTH YEAR.

1—The Governor-General's Gold Medal—Blythe Alfred Eagles.
2—The Wesbrook Prize, $50—Not available.
3—The Historical Society Gold Medal—Annie Pirie Watson.
4—Gold Medal in French—Dora Ellen Gertrude Pye.

THIRD YEAR.

1—University Scholarship, $75—Maurice Home.
2—University Scholarship, $75—Marjory Emma Bell.
3—The Arts '19 Scholarship, $150—Annie Margaret Anderson.
4—The Gerald Myles Harvey Prize, $50 (Books)—Allan Henry LeNeveu.
5—The Historical Society Silver Medal—Harry Morris Cassidy.

SECOND YEAR.

1—The McGill Graduates' Scholarship, $137.50—Geoffrey Blundell Riddehough.
2—University Scholarship, $75—Geoffrey Blundell Riddehough by reversion to Lucy Ingram.
3—University Scholarship, $75—Lucy Ingram by reversion to Arthur Lloyd Wheeler by reversion to John Russell Leask.
4—The Terminal City Club Memorial Scholarship, $110—Arthur Lloyd Wheeler.
5—The Scott Memorial Scholarship, $110—Frederick Heward Bell.

FIRST YEAR.

1—Royal Institution Scholarship, $75—Sydney Bettinson Ingram.
2—Royal Institution Scholarship, $75—Kathleen Dodds.
3—Royal Institution Scholarship, $75—Vera Gertrude Mather.
4—The Vancouver Women's Conservative Association Prize $25—Marjorie Emily Kathleen Gorrings.

FACULTY OF APPLIED SCIENCE.

POST-GRADUATE SCHOLARSHIP.

1—The Dean Brock Scholarship, $100—Stewart Robertson McDougall.

FOURTH YEAR.

1—The Convocation Scholarship, $50—Donald Frank Stedman.

THIRD YEAR.

1—The Dunsmuir Scholarship, $165—William Donald Burton.

SECOND YEAR.

1—University Scholarship, $75—Allan Hunter Finlay.

FIRST YEAR.

Royal Institution Scholarship, $75—Roy Gray.

NURSING—PUBLIC HEALTH.

1—The Red Cross Prize, $100—Jane E. Johnston.
2—Provincial Board of Health Prize, $60—Marie Louise Thompson.
3—Provincial Board of Health Prize, $40—Margaret Allen Thatcher.

FACULTY OF AGRICULTURE.

THIRD YEAR.

1—The B. C. Fruit Growers' Association Scholarship, $100—Raymond Vere Cavers (1921); Albert Edward Richards (1922).
2—The B. C. Dairymen's Association Prizes—First prize, $50, Archibald Blair; second prize, $30, William John Serson Pye; third prize, $20, Leslie Bennett. (Awarded December, 1921.)

FIRST YEAR.

1—University Scholarship, $75—No award.

GENERAL—(OPEN).

1—University Book Prize, $25—No award.
2—University Book Prize, $25—No award.
3—The Women's Canadian Club Scholarship, $75—John Edgar Gibbard.
4—The Historical Society Prize, $25—Eric Whitcliffe Jackson.
5—The Captain LeRoy Memorial Scholarship, $300—Hunter Campbell Lewis.
6—The Vagabonds' Club Prize, $25—Arthur Lionel Stevenson.
7—The Players' Club Prize, $50—No award.
8—The Shaw Memorial Scholarship, $137.50—Keith Duncan Shaw.
9—University Scholarship for Returned Soldiers, $75—John Wallace Baird Shore.
10—University Scholarship for Returned Soldiers, $75—Wilfred Carson Kelly.

The detailed degree and pass lists are as follows:

FACULTY OF ARTS AND SCIENCE.

Conferring the degree of Master of Arts:

Dorothy Blakey, B. A., major English, minor French.
Violet Evelyn Dunbar, B. A., major chemistry, minor biology.
Henry Adam Dunlop, B. A., major zoology, minor botany.
Russel Earl Foerster, B. A., major zoology, minor botany.
Freda Mary Handford, B. A., major chemistry, minor bacteriology.
Loyle Alexander Morrison, B. A., major economics, minor government.
Margaret Ralston Morrison, B. A., major bacteriology, minor zoology.
Kathleen Margaret Peck, B. A., major French, minor English.
Wilbur Stuart Rogers, B. A., major zoology, minor botany.

FACULTY OF APPLIED SCIENCE.

Conferring the degree of Master of Applied Science;

Clarence Otto Swanson, B. A. Sc., major geology, minor metallurgy.

FACULTY OF ARTS AND SCIENCE.

Conferring the degree of Bachelor of Arts. B. A. with honors (in alphabetical order):

Lloyd Lawrence Bolton, first-class honors in biology.
Mary Isabel Buxton, first-class honors in French.
Annie Louise Campbell, second-class honors in history.
Charles August Fordyce Clark, second-class honors in English and Latin.
Geoffrey Coope, second-class honors in English and French.
Norman Leon Cutler, first-class honors in biology.
James Arnold Dauphinee, first-class honors in chemistry and biology.
James Duffy, first-class honors in Latin and Greek.
Blythe Alfred Eagles, first-class honors in chemistry and biology.
George Wallace Bruce Fraser, second-class honors in economics.
Doris Jessie Fulton, second-class honors in philosophy.
Mary Etoile Patricia Gignac, second-class honors in Latin and French.
Joseph Allen Harris, second-class honors in chemistry.
Leonard William Heaslip, first-class honors in mathematics.
Allan McLean Hurst, first-class honors in philosophy.
Gwendolyn Muriel Kemp, second-class honors in French.
Edward Dewart Lewis, first-class honors in English language and literature.
Bertha Lipson, second-class honors in history.
Weldon Robert McAfee, first-class honors in economics.
Lester Winston McLennan, first-class honors in chemistry.
Cora Irma Metz, first-class honors in English language and literature.
Isobel Selina Miller, first-class honors in English language and literature.
Dora Ellen Gertrude Pye, first-class honors in French.
Agnes Helen Rankin, second-class honors in philosophy and economics.
Mary Lillian Reid, second-class honors in economics.
Arthur Lionel Stevenson, first-class honors in English language and literature.
Christine Margaret Urquhart, first-class honors in chemistry.
Ruth Emilie Verchere, second-class honors in English language and literature.
Annie Pirie Watson, first-class honors in history.
Dena Weinberg, second-class honors in French.
Clifford Allen Woodworth, second-class honors in mathematics.

B. A. IN PASS COURSE.

Class I.—William Griffiths Black.

Class II.—Edha Florence Ballard, Arthur Lightfoot Buell, Colin Hayter Crickmay, James Albert Henry Imlah, Norah Evangeline Willis, Geo. Savage Clark, Dorothy Ellen Fingland, Georgina Emily MacKinnon, Mona Collister Miles, Norah Kathleen Pursglow, Winnifred Amy Bullock, James Fenton Herd, Carlton Collard, Charles Beecher Weld, Gwendolyn Christina Abercrombie Gillis, Dorothy Aileen Hopper, Helen Mortimer, Lyle Clinton Johnston, Marion Clara Atherton, Helen Keir, Marjorie Agnew, Jeannie McRae Keir, Evelyn Ada Monkman.

Passed—Izeyle Vera Agonley, Mary Helen English, Joscelyne Sylvia Frith, Margaret Isabella Clarke, Dorothy Alexandra Gill, Stafford Albert Cox, Mary Munro, Edna Jessie Rogers, Victor Llewellyn Anders, Barnet Abraham Lipson, Gwendolyn Robson, Ralph Starrat Argue, Paul Nelson Whitley, Muriel Alice McLoughry, John Phee Gordon MacLeod, Roland John Lanning, Robert James Munro, Margaret Aileen McCabe, Charles Duncan Smith, Arthur Edward Vogee, Arnold Alexander Webster.

Double Course—Arts and Applied Science—Frederick William Laird (Degree of B. A.)

FACULTY OF APPLIED SCIENCE.

Conferring the degree of Bachelor of Applied Science.

Class 1—Donald Frank Stedman, Eric Morrell Coles, William Albert Bird Bickell, Robert Stephen Jane, Stewart

Robertson McDougall, Roy Walter Goranson, Wells Wintemute Coates, William Alexander Gale, George Frederick Fountain.

Class 2—John Fortune Walker, John Raymond Fournier, Wallace Swanzey Peck, William Orson Banfield, Norman Wellington McLellan.

Passed—Oscar Adalbert Edmund Jackson, Sydney Anderson, William Orville Craig Scott, James Watson, Eli Stuart McColl, Rona Alexandra Hatt, Arthur Alison Todd, Robert Macfarlane McLuckie, Andrew Gordon Meekison, Lee Donald Shaw, Harold Doyle, William Henry Gray, William George Hatch.

FACULTY OF AGRICULTURE.

Conferring the degree of Bachelor of Science in Agriculture.

Class 1—Bertram Stanley Sweeting, William John Riley.

Class 2—John Bruce Leavens, Clifford Darton Kelly, George Howell Harris, William Hugh Riddell, Raymond Anderson Fisher, Martha Stirling McKechnie, Harold Day Greenwood.

Passed — George Ernest Wesley Clarke.

FACULTY OF ARTS AND SCIENCE.

First Year.

Class I.—Kathleen Dodds, Vera G. Mather, Sydney B. Ingram, Sylvia L. Thrupp, James H. Craig, Helen G. MacGill, Gilbert B. Carpenter, Robert H. Baylis, Archibald R. Fee, Homer A. Thompson, Phyllis M. Gregory, Ronald E. White, Grace E. M. Smith, James C. W. Scott, Janet R. MacDonald, Thomas W. Brown, Joseph E. A. Kania, Harry V. Warren, John C. Oliver, Eric J. Dunn, Kathleen M. Inglis.

Class II.—Winifred Horne, Robert W. Ball, Lucy A. Sheppard, Cedric J. Duncan, Jean S. M. Leveson, Mary K. Woods, Jean F. C. Hopkins, George R. Robinson, Gertrude J. Hallamore, Joyce P. Fennell, Walter H. Gage, Helen R. Whiteside, Mary Harvey, Francis M. Painter, Thomas G. Buchanan, James W. Millar, Brookie E. Sutherland, Elsie G. S. Rilance, Alice G. Winter, Eileen G. Farrington, Marjorie E. Gorringe, Jean E. W. Davidson, William J. Eades, George R. Montgomery, Etta L. Graham, Hilda Jude, Thomas J. Keenan, Francis G. A. Tarr, Edward F. Chapman, Ida M. Kempton, Elizabeth M. G. MacGill, Carl F. Barton, John W. B. Shore, Grace A. M. Nicol, John H. Wilkinson, Frances E. Lyne, Winona G. Woodsworth, Helen S. Fowler, M. Doris Ford, James H. Creighton, Marjorie M. Thorburn, John E. Clague, Edward J. Anthony, Anna V. Stevenson, Florence A. McLeod, Wessie M. M. Tipping, Francis J. Owen, James Smith, Elsie L. McLarty, Monikiyo Tamura, George A. Allen, Winnifred M. Hall, Douglas P. Watney, Nellie Malott, Dorothy A. Murray, Kenneth A. Schell, Neil A. Stewart, William A. Wilander, Margaret J. Spencer, Minnie A. Young, Muriel M. Rowan, William I. Griffith, Cecilia Williamson, Frank R. Barnsley, Norah M. Whittaker, John A. M. Eades, Curtis J. Timleck, Louis C. Eckert.

Passed—Alan McLennan, Helen Tatlow, Stephen M. Dudley, Clifford H. Dowling, Frank Slingerland, Marjorie Westman, Frederick M. Hale, Albert E. Grauer, Mary E. Topper, John C. Wallis, Kenneth S. Brown, Clarence G. Martin, Louisa W. Shaw, Wilfred C. Kelly, Jane H. Wilkinson, Gertrude B. Emery, Charles W. Leek, Irene Payne, John A. Christie, Findlay S. MacKinnon, Edith W. Kay, Adalene Arkley, Margaret E. Kerr, Victor H. Sansum, Kathleen M. Reynolds, Lillian M. Stepler, Bertha H. Thompson, John E. Liersch, Willson E. Knowlton, Marjorie A. Roberts, Beatrice R. Welch, John A. M. Ebert, Thomas N. Louden, Marion G. Sutherland, Ella W. Bell, Dorothy G. Carter, Theresa C. Foran, Veronica J. Bell, Eric Forster, Masaziro Miyazaki, Jean R. McMeans, Arthur G. A. Larson, Swanston Gibson, Edwin I. Lane, Grace E. Meredith, Reginald C. Mills, George C. Martin, Robert D. Baxendale, Thomas A. Turnbull, Muriel E. Wright, Kingfrankton Leong, Clive A. Kelly, Jack E. Whitworth, Anthony Pike, Evelyn A. Patterson, David R. Jones, Alice Heywood, Charles Nikiel, Edith I. Martin, Laura Wilcox, Frederick G. Futcher, Maynard E. Coulter, Mary H. Dobbin, Gwendolyn Newcombe, Harry S. Johnstone, Maude E. M. McGuire, Frederic G. St. Denis, Thomas S. Byrne, Doris L. Fee, Earle Gillanders, Percy G. McLennan, Georgina P. Shiels, Jean Thomson, Ida L. Hansen, Marguerite C. E. Boulton, Jessie L. Fisher, Jack C. Shaw, Walter F. Evans, Orra W. Canfield, Allan D. McNicholl, Edna M. McGugan, Clara F. Greggor, Edith F. Lockard, Isobel Hughes, George F. Elliott, Muriel M. Moffatt, Lillian B. Stuart, Gwendolyn M. Gadd, Edward H. Nunn, John H. McRae, Dorothy Groves, John A. Shotton, Albert B. Thompson, Mary I. Roe, Florence E. Clark.

Lorimer G. Baker, John A. Hamilton, William C. King, Eleanor E. Milne, Marguerite M. Williamson.

Aegrotat—Mary M. Thompson.

Passed with supplementals: Gladys M. Anderson, algebra 1; Stanley T. Arkley, Latin 1, physics 1; Joseph Chell, Latin 1; Mary K. Clarke, trigonometry 1; Basil S. Coghlan, trigonometry 1; Jack R. Corry, algebra 1, trigonometry 1, physics 1; Joseph Cowx, algebra 1; Roy R. Cranston, algebra 1; Earle S. Cross, English 1a, French 1; John F. DeWolfe, Latin; Mamie Edwards, algebra; Geoffrey B. Emery, Latin; Ruth A. Fraser, trigonometry 1; Frances V. Gignac, physics 1; James L. Gillen, chemistry 1; Bessie Hankinson, trigonometry 1; George Keir, zoology 1; Edward M. Ladner, geometry 1; Jack P. Ledingham, Latin 1; Margaret E. Lindsay, physics 1; Queenie Lofting, geometry 1; Jenny E. M. Manuel, geometry 1, Latin 1; Joseph E. Morsh, trigonometry 1; Laura S. Mowatt, physics 1; Mary M. McKee, trigonometry 1, history 1; Kelvin G. MacKenzie, trigonometry 1; Lex L. McKillop physics 1; Leslie M. McLean, physics 1; Clarence Nelson, trigonometry 1, algebra 1, physics 1; John T. North, trigonometry 1; Douglas B. Pollick, chemistry 1; Joan M. Railton, chemistry 1; Elizabeth L. Rankin, trigonometry 1, algebra 1; Dorothy G. Rickard, Latin 1; Annie Rigby, Latin 1; Suzanna M. Roberts, physics 1, Spanish 1; John J. Schaffer, algebra 1; Kathlyn D. Shorney, trigonometry 1; Gwendolen G. Stirling, geometry 1; Victoria M. Swencisky, Latin 1; William H. Welch, physics 1; Stanley V. Wright, history 1, physics 1.

FACULTY OF APPLIED SCIENCE.

Third Year.

Class I.—William Ure, Frederick C. Stewart, William D. Burton, Charles S. Evans, William E. Graham.

Class II.—Charles A. McVittie, Theodore V. Berry, Christian Sivertz, Archibald L. H. Somerville Russell H. B. Jones, Cleeve W. Hooper, Gilbert T. Loveridge, Duncan Fraser, Hubert A. Pearse, John H. Jenkins, Elwyn E. Gregg, Cliffe St. J. Mathers, Joseph R. Giegerich, George C. Gross, Harrington M. A. Rice, Curtis M. Dean, Tarrant D. Gurnsey, Allan J. Anderson, Thomas Spargo, Ralph K. Cameron, Cecil J. Cock.

Passed conditionally—Names in alphabetical order—John R. Davidson, general engineering 2; Henry C. Gunning, chemistry 4; William S. Hanna, chemistry 5, general engineering 2, mechanical engineering 2 and 3; Reginald Hodson, chemistry 5; Ralph C. G. Lidgey, general engineering 2; Neil M. McCallum, chemistry 3; Robert G. McKee, electrical engineering 1, mechanical engineering 2 and 3, mechanical engineering 4; Douglas H. Rae, general engineering 2, mechanical engineering 2 and 3; Stanley R. Say, chemistry 5; Elmo C. Wilkinson, chemistry 3, chemistry 4.

Second Year.

Class I.—Allan H. Finlay, Harold E. Bramston-Cook, George H. C. Norman.

Class II.—Frank Charnley, Leonard B. Stacey, Jack L. Huggett, John E. Underhill, Alan J. Napier, Roland C. Graham, Robert H. Hedley, George W. Sweny, Percy M. Barr, Kenneth W. Carlisle, William V. Smitheringale, George C. Lipsey, Jasper M. Wolverton, Henry C. Giegerich, Clarence H. Wilson.

Passed—Robert L. McLean, Leslie K. Bickell, Albert E. Jure, Norman O. M. Foggo, Wilbur J. Heaslip.

Passed, conditionally—John G. Bell (Mathematics 6), George S. Cameron (Structural Engineering 1), Frederick W. Coffin (Surveying 1, Structural Engineering 1, Mechanics 2), Charles N. Disney (Physics 3), Frederick G. Elliott (Surveying 1), Stuart A. Falconer (Surveying 1, Structural Engineering 1), Dudley B. Hardy (Physics 3, Surveying 1, Structural Engineering 1, Mechanics 2), Gerald C. A. Jackson (Chemistry 2, Surveying 1, Mapping 1), James C. McCutcheon (Mathematics 7), Freleigh F. Osborne (Mechanics 2), John G. Pearcey (Chemistry 2, Physics 3, Mechanics 2), Percy F. Peele (Physics 3, Mechanics 2), Clifford H. Stockwell (Structural Engineering 1), Philip B. Stroyan (Mechanics 2), Hubert D. Wallis (Physics 3, Surveying 1, Structural Engineering 1).

First Year.

Class 1.—Roy Gray, Peter H. Demidoff, Harold E. Walsh, Peter Price, Robert D. Greggor.

Class 11.—Drennan Hincks, Ralph M. Morton, Harold C. Davison, Otto E. Niederman, Alexander M. Richmond, Edwin S. Cooper, Marshall N. Carter, Eric G. Jones, Kenneth W. Hicks, Malcolm McDonald, John M. Campbell John L. Ramsell, Thomas C. Gibbs.

Passed—Colin C. Lucas, Maitland B Callander, John W. McPherson, James L. Bennett, John H. Steede.

Passed Conditionally—(Names in alphabetical order) — Harold Annand (Mathematics 2, physics 2); William A. Bain (Shopwork 1, physics 2); Edward W. Bassett (Mathematics 3); Ralph W. Evjen (Mathematics 3, mechanics 1 mathematics 5); Ernest S. Gibson (Mathematics 3); Moshe Israeli (Descriptive geometry 1); Ernest A. Jenson (Mathematics 3, descriptive geometry 1); Frederic A. Lazenby (Physics 2); George Mordy (Mathematics 4); Frederick S. Morgan (Mathematics 1, mathematics 4, mechanics 1); Harry E. Mosher (Mathematics 2, descriptive geometry 1); John S. Noble (Physics 2); Harold E. Parsons (Mechanics 1, chemistry 1); Arthur J. Saunders (Mathematics 2, mathematics 4, physics 2); Arthur R. Woodhouse (Mathematics 2, descriptive geometry 1; drawing).

PUBLIC HEALTH NURSING.

Diploma course of one year for graduate nurses.

Class 1—Jane E. Johnston, Marie Louise Thompson, Margaret Allan Thatcher, Elizabeth Olive Kilpatrick, Muriel Claxton.

Class 2—Gertrude Mabel Curry, Rose Constance Nye, Eva Maude Mosher, Ada Benvie, Bertha Smith, Rose Tranfield, Jean Ann Dunbar, Hester Ann Hill.

Passed—Helen G. Kelly.

FACULTY OF AGRICULTURE.

Third Year.

Class 2—Raymond V. Cavers, Albert E. Richards, William J. S. Pye, Gordon L. Landon, Frederic J. Welland.

Passed—Leslie Bennett.

Passed Conditionally—Sidney C. Barry (Animal Husbandry '14); Archibald Blair (Chemistry '03); John J. Woods (Chemistry 3).

Second Year.

Class I.—John C. Wilcox.

Class II.—Ernest C. Hope, Harold C. Etter, Harold L. Steves, Ralph V. Wilcox, Charles M. Barton.

Passed—Arthur H. Plummer, Hugh M. Russell.

Passed conditionally—Victor J. Eby, bacteriology 1, chemistry 2; Hugh C. McCallum, chemistry 2; John J. McKay, all examinations which were missed due to illness.

First Year.

Class II.—Alexander Zoond, Lawrence A. Murphy, Charles T. Townsend.

Passed—Arthur W. Aylard, Lyle A. Atkinson, David P. Keenan, Harry S. Gutteridge.

Passed conditionally—Charles W. Argue, physics 1; Herbert L. Buckley, physics 1, Botany 1a; Kenneth P. Caple, English 1b, beginners' German; Edward B. Fraser, botany 1a, English 1a; Arthur Laing, chemistry 1; Leslie W. McKay, Physics 1, botany 1a; Thomas G. Wilkinson, physics 1.

11.5.2



MISS ANNIE P. WATSON, Arts '22, University of B.C., was winner of the Historical Society gold medal presented by E. W. Keenleyside. The award is made by the department of history on the basis of the student's standing in courses in history and the general interest shown in the subject. Miss Watson is an active member of the society and has contributed papers from time to time.

11.5.2



MISS CORA I. METZ, a prominent member of the graduating class in Arts at the University of British Columbia, took first class honors in English language and literature, heading the class in two different subjects and maintaining a high standard throughout. She has always taken an active part in college affairs, serving as vice-president of the literary and scientific department in her junior year and on various other executives at different times.

12.5.2

More Than a Thousand Students in Attendance at the University of B.C.

Faculty of Arts Is the Third Largest in Dominion.

Figures Show Growth of University in Past Seven Years.

Names of the Students Who Won Honors This Session.

NAMES of the students of the University of British Columbia who obtained first or second-class standings in the various subjects of the final examinations were announced this morning. To secure first-class standing the student must make more than 80 per cent. and for second-class more than 65 per cent.

The list of students who secured pass standing in the various subjects—that is between 50 and 65 per cent.—will not be published this year as the number in attendance has made such a list extremely long.

The faculty of arts and science at the University is now the third largest in Canada, and the increase from year to year has been very rapid. The total number of students registered during the past session was 1014.

Seven years ago the first pass lists were issued from the University of British Columbia, the attendance in the first year being 379. In the following year the total number of students decreased slightly owing to the fact that all men physically fit left for overseas, but after that period the increase was not only steady but rapid.

The results of examinations in the second and third years of the faculty of arts and science have not yet been announced, but they are expected following a meeting of the committee today.

In the following list the subjects are arranged alphabetically under the faculty in which they are taught:

FACULTY OF ARTS AND SCIENCE.
Scientific Basis of Agriculture.

Second Class—H. W. Johnson, Jessie L. Steves.

Bacteriology 2.

First Class—A. L. Buell, Gladys M. Clandinin, Freda M. Handford, Gertrude M. Smith.

Second Class—G. M. Kirkpatrick, Everilda Wilson, Helen M. Bennett, Margaret W. Higinbotham, Dorothy M. Rogers, F. A. Turnbull.

Bacteriology 6.

First Class—C. B. Weld, Mabel M. Malcolm, Margaret R. Morrison, Freda L. Wilson, Donna E. Kerr, Myrtle E. Kilpatrick, Gwendolyn Robson, Grace Wilson.

Second Class—None.

Biology 3 (Physiology).

First Class—J. A. Dauphinee, R. A. Eagles, Violet E. Dunbar.

Second Class—R. E. Foerster, W. S. Rogers, L. L. Bolton, A. L. Buell.

Botany 1.

First Class—J. C. Wilcox.

Second Class—C. W. Argue, L. A. Atkinson, A. W. Aylard, D. P. Keenan.

Botany 1A.

First Class—Gertrude Smith, J. Shier, G. Clandinin.

Second Class—R. E. Foerster, M. Higginbotham, J. Casselman, W. S. Rogers, G. Smith.

Botany 1A (Distinction).

First Class—Jean Davidson, Margerie Elliott.

Second Class—Helen Whiteside, J. D. Jones.

Economic Flora (Botany 1B).

First Class—John Leavens.

Second Class—Martha McKechnie, C. H. Crickmay.

Botany 10.

First Class—G. H. Harris.

Second Class—J. B. Leavens, Winifred Bullock, H. D. Greenwood, Margaret L. Clarke, Martha S. McKechnie.

Botany 1 (Pass).

First Class—Brookie Sutherland

Second Class—Alice Heywood, J. A. Christie.

Botany 1A.

Second Class—P. M. Barr.

Botany 4 (Histology).

First Class—L. L. Bolton, C. H. Crickmay.

Second Class—C. D. Kelly.

Chemistry 1 (Pass).

First Class—L. A. Murphy.

Second Class—Grace E. Smith, A. G. Winter, M. G. Teeple, T. W. Brown, H. C. MacIntyre, A. B. McLennan, D. P. Watney, D. P. Keenan, M. E. Wright, George C. Martin, A. W. Aylard, C. J. Duncan, H. S. Gutteridge, M. Harvey, J. R. Ingledew, M. Westman, T. P. Hennessy, W. H. Fanning.

Chemistry 1 (Distinction).

First Class—R. E. White, S. L. Thrupp, S. B. Ingram, A. R. Fee, R. W. Ball, J. E. Marsh, R. H. Baylis, T. G. Buchanan, J. C. Oliver, Peter Price, L. A. Sheppard, G. R. Robinson, M. C. Binnie, E. G. Jones.

Second Class—R. B. Shaw, K. L. Miller, K. M. Inglis, K. E. Kanla, G. B. C. Carpenter, J. C. W. Scott, F. A. Innes, E. R. G. Richardson, H. V. Warren, J. W. B. Shore, F. J. Owen, F. R. Barnsley, W. H. Gage, S. M. Manning, F. G. A. Tarr, H. C. Davison, M. M. Thorburn, C. M. Aylard, S. M. Dudley, C. H. Clegg, J. H. Wilkinson, J. L. Bennett.

Chemistry 2.

First Class—R. N. Crozier, W. H. R. Mutt, F. H. Bell, J. S. Daly, H. A. McColl, Carl Tolman.

Second Class—W. W. Simpson, A. E. Gill, J. R. Leask, G. A. Lewis.

Chemistry 3.

First Class—H. E. Bramston-Cook, A. J. Napier, J. L. Huggett, F. Charnley, H. D. Wallis, L. B. Stacey, E. H. C. Norman, G. W. Sweny, F. G. Elliott, F. F. Osborne.

Second Class—J. G. Bell, A. R. McNeill, C. H. Stockwell, J. O. Wilcox, W. V. Smitheringale, C. N. Disney, H. Bennett, R. M. Jackson, R. L. McLean, Everilda Wilson, N. O. M. Fogo, H. C. Giegerich, J. A. C. Harkness, M. Higginbotham, Morris Kagnoff, G. Kirkpatrick, J. E. Underhill, C. G. McLachlan, F. J. P. Albo, L. K. Bickell, J. A. Carson, M. J. C. Dickson, G. C. Lipsey, D. J. Emery, F. A. Turnbull, R. H. Hedley, Florence Johnson, H. A. Pearse, Gertrude M. Smith, E. C. Hope, A. H. Plummer, A. H. Finlay.

Chemistry 3.

First Class—Brown, Ure, Shier, Sivertz, Loveridge, Cavers.

Second Class—Hooper, Pearse, Graham, Yonemoto, MacKechnie, Richards, Hallett, Mathews, Offord.

Chemistry 4.

First Class—William Ure, C. Sivertz, G. T. Loveridge, G. H. Fleming, C. H. Wilson.

Second Class—R. K. Cameron, Fred. Laird, Duncan Fraser, J. R. Davidson, J. W. Shier, R. H. Offord, W. E. Graham, C. W. Hooper, H. A. Pearse.

Chemistry 5.

First Class—W. E. Graham, Christian Sivertz, Wm. Ure, W. D. Burton, W. A. Gale, H. N. Mathews, G. H. Fleming, Duncan Fraser.

Second Class—E. C. Wilkinson, E. S. McColl, H. R. Offord, G. T. Loveridge, R. A. Pearse, L. T. Hallett, C. A. McVittie, A. J. Anderson, O. H. Rae, C. W. Hooper, A. A. Todd, J. R. Giegerich, R. K. Cameron.

Chemistry 6.

First Class—J. A. Harris, W. O. Banfield, D. F. Stedman, A. E. Boss, R. S. Jana.

Second Class—W. A. Gale, W. S. Peck, S. R. McDougall, E. S. McColl, Rona Hatt, A. A. Todd, H. Doyle.

Chemistry 7.

First Class—Stuart McDougal, L. McLennan, J. A. Dauphinee, R. A. Eagles, Christine Urquhart.

Second Class—J. A. Harris, S. W. Peck, Banfield, W. A. Gale, A. Todd.

Chemistry 9.

First Class—Dauphinee, Eagles, Jane McLennan, Steadman, Urquhart, Harris.

Second Class—Weld, Melville, Rogers.

Chemistry 10.

First Class—L. W. McLennan, V. Dunbar, J. A. Harris, F. Handford, Donna Kerr.

Second Class—F. Wilson, A. E. Boss, A. L. Buell, J. Melville.

Chemistry 15.

First Class—None.

Second Class—C. D. Kelly.

Chemistry Thesis.

First Class—J. A. Dauphinee, Elyth Eagles, J. A. Harris, Christina Urquhart, L. W. McLennan.

Second Class—None.

English 1A.

First Class—J. A. Hamilton, J. R. MacDonald, S. L. Thrupp, W. G. Woodsworth, E. F. Chapman, J. H. Craig, K. Dodds, M. Harvey, J. M. Morsh, L. L. McKillop, J. J. Schaffer, G. E. Smith, L. A. Atkinson, L. A. Murphy, J. N. Fennell, E. L. Graham, G. J. Hallamore, E. E. Milne, C. J. Duncan, E. J. Dunn, B. Hankinson, I. L. Hansen, V. G. Mather, B. E. Sutherland, H. A. Thompson, A. G. Winter, R. B. Shaw, E. J. Anthony, J. E. Eades, S. B. Ingram, J. Leveson, H. G. McGill, M. K. Woods.

Second Class—R. W. Bell, T. W. Brown, A. R. Fee, W. C. Kelly, J. P. Ledingham, E. M. MacGill, J. C. Oliver, J. A. Shotton, H. E. Smith, C. Rigney, C. F. Barton, R. H. Baylis, C. H. Dowling, H. S. Fowler, W. Horne, J. W. Millar, H. V. Warren, C. Williamson, M. A. Young, J. F. DeWolfe, F. V. Gignas, W. M. Hall, I. M. Kempton, G. R. Montgomery, C. MacDonald, F. S. MacKinnon, M. M. Rowan, K. D. Shorney, A. V. Stevenson, D. L. Baynes, H. S. Gutteridge, C. P. Townsend, L. C. Eckert, T. C. Foran, W. H. Gage, M. E. Gorringe, W. J. Griffith, M. E. Kerr, F. E. Lyne, E. G. Rilance, L. A. Shepherd, M. G. Sutherland, R. E. White, N. E. Morrison, J. C. Ross, A. Arkley, V. J. Bell, J. F. Hopkins, K. G. MacKenzie, J. M. Railton, I. D. Tiffin, J. E. Whitworth, John Wilkinson, E. I. Livingstone, O. W. Canfield, J. E. Clague, J. Cowx, Gertrude Emery, A. Grauer, F. M. Hale, K. M. Inglis, J. E. Kanla, T. J. Keenan, M. M. Moffat, I. Payne, M. A. Roberts, V. H. Sansum, J. C. Scott, M. A. Stewart, C. J. Tinsleck, W. Tipping, O. H. Gill, M. J. McDougall, H. L. Buckley, D. P. Keenan, H. C. MacIntyre, F. A. Innes, G. M. Anderson, T. G. Buchanan, M. E. Carrico, J. E. Davidson, E. G. Farrington, D. L. Fee, J. L. Gillen, I. Hughes, E. R. Jenney, J. E. Liersch, E. McLarty, L. M. McLean, G. A. Nichol, E. A. Paterson, J. W. Shore, M. M. Whittaker, S. V. Wright, E. P. Crich.

English 1B.

First Class—C. J. Duncan, J. A. Hamilton, E. F. Chapman, J. H. Creighton, K. Dodds, H. G. MacGill, H. A. Thompson, J. C. Ross.

Second Class—W. J. Eades, A. V. Stevenson, J. E. Eades, S. V. Wright, S. B. Ingram, J. E. Morsh, J. R. MacDonald, W. M. Tipping, C. F. Barton, J. H. Craig, T. C. Foran, C. J. Hallamare, E. R. Jenney, G. R. Montgomery, G. E. Smith, S. L. Thrupp, T. W. Brown, E. L. Graham, J. P. Ledingham, M. A. Roberts, W. G. Woodsworth, E. J. Dunn, V. G. Mather, E. M. MacGill, J. W. Shore, H. B. Smith, V. J. Bell, M. Harvey, L. A. Sheppard, R. T. MacFarlane, J. N. Fennell, H. S. Fowler, A. Pike, L. A. Murphy, E. G. Rilance, M. A. Young, H. C. MacIntyre, R. H. Baylis, J. E. Clague, C. H. Dowling, J. E. Kanla, F. E. Lyne, J. C. W. Scott, H. R. Whiteside, A. Laing, W. H. Gage, W. Horne, M. E. Kerr, I. O. Tiffin, L. A. Atkinson, G. B. Carpenter, J. Cowx, L. E. Eckert, A. R. Fee, W. E. Knowlton, J. A. Shotton, F. Slingerland, B. E. Sutherland, John Wilkinson, J. W. Millar, V. H. Sansum, H. V. Warren, A. G. Winter, F. A. Innes, D. P. Keenan, R. W. Ball, J. L. Gillan, P. M. Greggory, W. M. Hall, L. L. McKillop, J. J. Schaffer.

English 2A.

First Class—L. Ingram, G. Riddehough, A. Wheeler, R. MacWilliam.

Second Class—A. Brunn, M. Fawcett, W. Lanning, I. MacKinnon, P. Curtis, J. Grant, J. Telfer, M. Goodchild, G. Livingston, F. M. Aske, J. Lundie, G. Mather, M. Teeple, I. Hyland, J. D. Jones, F. H. Bell, V. A. Somerset, G. Hislop, L. Carson, R. Brink, R. Green, M. Klevell, M. C. Astell, M. L. Elliott, H. Turpin.

English 2B.

First Class—G. Riddehough, L. Ingram, A. Bruun, W. Lanning, C. Townsend.

Second Class—L. Morgan, E. Harman, G. Livingston, H. Sing, A. Zoond, L. G. Baker, J. Gibabrd, K. Macnaghton, R. MacWilliam, R. Reilly, A. Wheeler, M. Astell, P. Curtis, G. Mather, M. Teeple, F. Cowan, E. Ormrod, F. Aske, A. Gillen, H. Hood, M. Klevell, J. McGreggor, J. Paradis, H. Reith, H. Turpen, J. Adams, J. S. Burton, B. Coates, A. Gill, R. Green, F. Higginbotham, F. Johnston, F. McMorris, V. G. McRae, E. Angell, G. Langtry, D. Anderson, G. Lewis, H. Bennet, W. Phillip, A. Buchanan, C. Cline, R. Crozier, M. Evans, M. Fawcett, M. Goodchild, T. Goodwin, J. A. Grant, D. Holmes, I. Hyland, K. Kerby, J. Lundie, W. McKee, E. W. Burton, M. Kearns, J. Stoneman Burton, H. Clark, E. Hope.

English 2 (Distinction).

First Class—M. Aske, A. G. Bruun, L. Ingram, G. E. Riddehough, A. L. Wheeler, J. E. Gibbard, W. S. Lanning, R. MacWilliam, H. Reith, J. Telfer, P. Hirschinbotham.

Second Class—J. Paradis, A. S. Gillen, J. M. McGregor, E. Ormrod, H. Turpin, G. E. Mather, R. T. Green, F. McMorris, R. F. Marrion, D. J. Anderson, A. Buchanan.

English 5.

First Class—K. M. Portsmouth, D. H. Walsh.

Second Class—S. Murphy, A. M. Anderson.

English 7.

First Class—G. Coope, A. L. Stevenson, A. M. Anderson, M. I. Bulmer, D. E. Fingland, J. A. Harris.

Second Class—K. D. Shaw, D. H. Walsh, E. J. Rogers, F. M. Wallace, J. V. Clyne, F. Lister, F. E. Benedict, B. M. Burke.

English 9.

First Class—A. M. Anderson, Chapman Walsh, Ballard, Miller, McConnell, Jack, Fraser, Harris, Griffiths, Murphy, G. S. Clark, Metz, Miles.

Second Class—Fingland, MicKinnon, Gillis, Shaw, Carrie, Kidd, Somerset, Bulmer, Kerr, Clyne, Lee, Upshall, Bullock, Tupper, Drennan, Cassidy.

English 10.

First Class—E. Harris, G. G. Jack.

Second Class—E. Griffiths, D. Kidd, H. T. Allen.

English 13 (The English Novel).

First Class—M. I. Chapman, L. E. Green, W. C. C. Upshall, H. C. Lee.

Second Class—K. S. Murphy, L. Linson, K. MacKay, D. A. Hopper, M. J. C. Dickson, F. E. Benedict, M. G. E. Griffiths E. A. Monkman, H. C. Crawford, R. P. Gross, W. A. Thompson, B. D. McLennan, A. A. Drennan, J. F. Herd, M. I. MacKenzie, M. L. Lapsley, C. E. Peter, N. Sangster.

English 14.

First Class—H. C. Lewis, R. Verchere, E. Green, E. Griffiths.

Second Class—D. Kidd, E. D. Lewis, C. A. F. Clark, H. Mortimer, M. C. Miles, F. Benedict, E. Ballard, G. Gillis, E. Monkman, H. Keir, M. H. English, S. A. Cox, L. Baynes, D. C. Dawson.

English 15.

First Class—M. Portsmouth, A. Anderson.

Second Class—H. W. Johnson, M. A. McLoughry, E. J. Rogers.

English 16.

First Class—C. Collard, M. I. Chapman.

Second Class—M. E. Tupper, G. P. Smith, H. Keir, E. D. Wood, D. A. Hopper, S. A. Miller, L. J. Breese, J. S. Frith, C. Fitch.

English 17.

First Class—K. M. Peck, M. I. Chapman, H. E. McConnell, A. M. Anderson

Second Class—K. McKay, B. D. McLennan, G. G. Jack, F. Lister, E. M. Gilbert, D. Gill, G. MacKinnon, J. Carrie, G. M. Kirkpatrick, M. G. Crandall, R. Gross, L. E. Green, M. L. Bulmer, G. C. Kerr, H. V. Lewis, M. I. Clarke, C. B. Rees.

English 19.

First Class—Stevenson, G. Cooke, E. D. Lewis, I. S. Miller, R. E. Verchere, D. Blakey.

Second Class—C. A. F. Clark, C. I. Metz.

English 21A.

First Class—A. M. Anderson.

Second Class—K. M. Portsmouth, H. C. Lewis.

English 21B.

First Class—C. I. Metz, E. D. Lewis, I. S. Miller.

Second Class—R. E. Verchere, A. L. Stevenson.

English 23.

First Class—Cora I. Metz, E. D. Lewis, I. S. Miller, A. L. Stevenson.

Second Class—H. C. Lewis.

English 24.

First Class—D. Blakey, A. L. Stevenson, C. A. F. Clark, E. D. Lewis, I. S. Miller.

Second Class—C. E. Metz, G. Cooke, R. E. Verchere.

English Essay.

First Class—D. Blakey, E. D. Lewis, A. L. Stevenson, R. Verchere, C. I. Metz, I. S. Miller.

Economics 1 (Pass).

First Class—V. G. Mathers, K. Dodds, A. L. Wheeler, J. E. Gibbard, G. Mather, R. M. Brink, T. H. Goodwin, V. H. Sansum, F. J. Welland.

Second Class—J. H. Creighton, C. S. Evans, H. A. McColl, F. H. Bell, G. E. M. Smith, A. G. Bruun, G. S. Miller, E. J. Dunn, C. K. Hodgson, C. Jones, Mathers, St. J. Cliffe, M. C. L. Astell, M. L. Elliott, W. J. Eades, Pike, Anthony, M. C. Goodchild, C. Tolman, A. E. Richards, R. C. G. Lidgey, H. Yonemura, T. J. Keenan, J. Albo, F. S. Curtis, J. E. Eades, P. V. McLane, C. H. Dowling, G. R. Montgomery, G. L. Campbell, John Burton, J. D. Barton, J. J. Schaffer, J. J. Woods, A. F. Gill, A. S. Gillen, M. Harvey, H. B. Smith, W. E. Schmidt, R. V. Cavers, L. T. Morgan, H. B. Cantelon, J. A. Grant, J.C. W. Scott, Leslie Bennett, G. V. Berry, Y. C. Colton, R. Topper, H. T. Allen F. C. Stewart, J. L. Straus, R. F. C. Marrion, J. Paradis, R. N. Crozier, M. L. Fawcett, E. L. Knowling, G. Livingston, R. A. MacWilliam, F. M. Reynolds, I. L. Abel, F. C. Futcher, J. A. Lundie.

Economics 1 (Distinction).

First Class—V. G. Mather, Grace E. M. Smith, Kathleen Dodds.

Second Class—T. J. Keenan, G. E. Mather, L. T. Morgan, John A. Grant, R. M. Brink, H. Yonemura, J. E. Gibbard, G. S. Miller, H. A. McColl, H. R. Cantelon, Mary Harvey, C. W. Hodgson.

Economics 2 (Pass).

First Class—J. A. Grant, A. M. Hirst.

Second Class—R. M. Brink, L. T. Morgan, I. M. Breese, E. H. Ellis, G. S. Miller, A. H. Ray, M. C. L. Astell, D. C. Dawson.

Economics 2 (Honours).

First Class—H. M. Cassidy, L. A. Morrison, M. L. Reid.

Second Class—D. M. McIntyre.

Economics 3.

First Class—Norah E. Willis, A. H. LeNeveu.

Second Class—Dorothy H. Walsh, Helen Keir, Doris E. Lee, Charlotte I. Johnston, G. B. Switzer, Norah K. Purslow, Ruth Verchere, I. V. Econley Gwen. Robson, Mildred Osterhout, O. M. Sanford, A. K. MacNeill, M. L. Bulmer, Gerald C. G. Kerr, Mary E. Tupper, Doris A. Dowling.

Economics 4.

First Class—A. H. LeNeuveu, G. S. Clark.

Second Class—F. M. Wallace, E. H. Ellis, Norah Purslow, W. A. Thompson, G. E. McKinnon, C. T. Robson, Keith Shaw, Edna F. Ballard, V. L. Anders.

Economics 4.

First Class—Loyle A. Morrison, W. R. McAfee, G. W. B. Fraser.

Second Class—Mary L. Reid, Donald M. McIntyre.

Economics 7 (Honors).

First Class—G. W. B. Fraser, W. R. McAfee, D. M. MIntyre.

Second Class—M. L. Reid.

Economics 7.

First Class—G. S. Clark, F. M. Wallace.

Second Class—N. A. Robertson, K. Shaw, C. Collard, W. A. Thompson, E. H. Ellis, G. Weld, R. Hunter, A. H. Ray.

French 1 (A.B. C.D.).

First Class—K. Dodds, E. J. Dunn, H. G. McGill, H. R. Whiteside, John H. Wilkinson, G. A. M. Nichol, E. G. S. Rillance, S. L. Thrupp, M. D. Ford, M. A. Stroyan, W. M. M. Tipping, W. G. Woodsworth, P. M. Gregory, E. L. Graham, W. M. Hall, J. F. C. Hopkins, J. R. MacDonald, E. I. McLarty, T. W. Brown, H. Jude, R. S. Manson, J. M. Railton.

Second Class—C. Williamson, M. Westman, N. M. Whittaker, K. M. Reynolds, Jane H. Wilkinson, M. J. Spencer, H. G. Tatlow, E. G. Farrington, A. G. Winter, M. M. Thorburn, J. E. Leirsch, H. B. Smith, E. I. Martin, G. C. Martin, E. H. Thompson, M. G. Sutherland, J. M. Fennell, H. S. Gutteridge, S. M. Roberts, E. M. Robertson, E. G. McGill, A. V. Stevenson, M. M. Williamson, O. G. Baillie, L. A. Murphy, G. P. Shiels, D. G. Carter, E. P. Crich, F. A. McLeod, D. B. Pollock, F. G. Futcher, T. J. Keenan, E. J. Anthony, V. J. Bell, F. M. L. Creelman, L. S. Mowatt, E. W. Bell, C. H. Dowling, D. P. Keenan, A. E. Grauer, B. Hankinson, C. T. Townsend, E. R. Wilby.

French 1 (H.F.G.H.).

First Class—M. Harvey, G. E. M. Smith, J. Hallamore, L. A. Sheppard, G. R. Montgomery, W. Horn, K. M. Inglis, S. B. Ingram, J. E. Morsh, C. J. Duncan, H. Fowler, E. R. Livingstone, G. Emery, M. Gorringe, Fred. Hale, H. V. Warren, J. H. Creighton, E. E. Sutherland, C. F. Barton, Jack Corry, M. E. Topper, J. W. Millar, J. M. Ebert, W. H. Gage, E. F. Lockart, F. Lyne, L. Shaw, K. M. Woods, K. A. Schell, R. E. White.

Second Class—R. Baxendale, R. Bayliss, J. E. Eades, R. Lorting, E. A. Patterson, James Smith, M. Rowan, Alan McLennan, J. A. Hamilton, E. M. Lynn, N. Malott, S. Gibson, B. Kay, B. I. Sutherland, M. L. Swanson, M. Tamura, J. R. Leask, W. A. Willonder, C. Nelson, J. Oliver, F. M. Painter, J. C. W. Scott, W. J. Eades, W. L. Hardie, W. C. Kelly, I. Payne, L. S. Mounce, G. B. Carpenter, J. A. Christie, A. Heywood, D. R. Jones, S. M. Dudley, Betty Rankin, M. A. Roberts, V. Swencisky, M. E. Lindsay, M. McIntyre, I. Hansen, E. M. McGugan, J. Manual, J. Whitworth, C. Blaney, I. Louden, L. Stepler, C. A. Kelly, W. Knowlton, K. Leong, F. J. Owen, A. Pike, K. Conlan, J. Ingledew J. D. Bacbeth, C. MacDonald, F. G. Tarr.

French 1 (Distinction).

First Class—P. M. Gregory, J. R. Macdonald, C. Williamson, A. G. Winter, K. Dodds, D. G. Carter, J. M. Fennell, J. F. C. Hopkins, H. Jude, H. G. MacGill, L. L. McKillop, B. E. Sutherland, M. Westman, N. M. Whitaker, J. Weinberk, W. M. M. Tipping, W. G. Woodsworth, G. W. Bell, T. Wil Brown, W. M. Hall, J. M. Kempton, J. R. McMeans, M. J. Spencer, H. R. Whiteside, L. S. Mowatt, V. J. Bell, J. J. Bely, C. H. Dowling, E. G. Farrington, E. L. Graham, A. B. Grauer, J. Hughes, E. E. Milne, M. E. M. McGuire, S. M. Roberts, F. Slingerland, A. V. Stevenson, M. A. Stroyan, Jane H. Wilkinson, M. A. Fraser.

Second Class—B. Hankinson, D. A. Murray, E. I. McLarty, L. B. Stuart, M. C. E. MacGill, M. D. Ford, E. Forester, T. J. Keenan, M. M. Moffatt, E. M. G. MacGill, S. L. Thrupp, M. M. Williamson, M. H. Dobbin, E. I. Martin, G. P. Shields, M. M. Thorburn, M. E. Wright, D. L. Baynes, E. B. C. May, G. M. Gadd, G. E. Meredith, F. A. McLeod, G. A. M. McColl, E. M. Robertson, B. R. Welch, John H. Wilkinson, E. P. Crich, J. E. Hill-tout, R. A. Fraser, K. G. MacKenzie, B. H. Thompson, M. K. Clarke, E. Gillanders.

French 2 (Pass).

First Class—G. Riddehough, L. Ingram, J. A. Paradis, J. Albo, C. A. Notzel, F. M. Aske, G. Livingston, I. M. McKinnon, V. A. Somerset.

Second Class—A. V. Turner, W. S. W. Lanning, K. L. Miller, R. Topper, J. D. Jones, T. H. Goodwin, M. O. R. Roberts, A. B. Berry, H. Creelman, M. Teeple, R. M. Brink, E. B. Harman, M. L. Elliott, M. E. Goodchild, E. W. Burton, F. K. Cowan, R. S. Curtis., I. D. Freeman, J. E. Gibbard, A. T. Handy, M. B. Sing, J. Telfer.

French 2 (Distinction).

First Class—J. Albo, M. Aske, A. B. Berry, E. B. Harman, Hyland, L. Ingram, K. L. Miller, G. Notzel, J. A. Paradis, A. E. Blair, H. Creelman, P. M. Edgell, R. Topper, D. Freeman.

Second Class—A. S Gillen.

French 3 (Pass).

First Class—M. E. Bell, K. M. Portsmouth, P. I. McKay, B. D. McLennan, G. G. Jack, M. D. Buck, D. F. Dallas.

Second Class — C B. Rees, L. E. Green, J. Henderson, J. T. Carrie, F. E. Benedict, E. H. Ray, M. E. Tupper, J. L. Strauss, A. M. Anderson, E. M. Gilbert, C. I. Johnson, J. R. McKee, G. P. Smith, W. Stewart.

French 3 (Honors).

First Class—M. Bell, K. M. Portsmouth, P. I. Mackay, D. F. Dallas.

Second Class—C. B. Rees, D. Buck, B. McLennan, J. Henderson, P. Partridge.

French 4 (a)

First Class—M. I. Buxton, D. E. G. Pye, C. I. Mets.

Second Class—D. E. Fingland, M. E. P. Gignac, E. F. Ballard, I. S. Miller, G. M. Kemp, G. Coope, D. Weinberg, J. S. Frith.

French (4b).

First Class—D. Blakey, E. Harris, M. I. Buxton, D. Weinberg.

Second Class — D. E. G. Pye, G. Coupe.

French 4 (c).

First Class—M. E. P. Gignac, M. I. Buxton, G. M. Kemp, D. E. G. Pye, P. MacKay, D. Blakey.

Second Class—D. Weinberg.

Geology 1.

First Class—Charles S. Evans, R. S. Green, P. M. Edgell, S. Burton, C. H. Stockwell, T. D. Guernsey.

Second Class—H. C. Gunning, A. L. Grant, T. V. Berry, F. C. Stewart, S. W. Lanning, S. R. Say, C. A. McVittie, Carl Tolman, W. D. Burton, Thomas Spargo, I. Hyland, W. W. Forrester, R. Hodson, R. H. B. Jones, J. R. Giegerich, H. M. A. Rice, E. Emily, G. F. Fountain, Nelly Wilkinson, R. M. Johnston, J. A. Lundee, Kathleen Kerby.

Geology 2.

First Class—Wm. Ure, W. E. Graham, C. A. McVittie, H. M. A. Rice, C. W. Hooper, W. D. Burton, R. H. B. Jones, G. T. Loveridge.

Second Class—H. C. Gunning, C. J. Cock, G. C. Gross, Marion Wilcox, Christian Sivertz, Clara M. Aylard, Curtis M. Dean, T. Spargo, C. H. Wilson, F. W. Laird, S. R. Say, Ralph K. Cameron, Allen J. Anderson, Duncan Fraser, J. R. Davidson, Reginald Hodson, Lawrence T. Hallett, H. R. Giegerich, Wm. S. Hanna, Gertrude Bickell, Hubert A. Pearse.

Geology 4 (Structure).

First Class—C. O. Swanson, R. W. Goranson.

Second Class—Marion Wilcox, N. Robertson, H. C. Gunning.

Geology 5.

First Class—Roy W. Goranson, C. O. Swanson, John F. Walker.

Second Class—S. R. Say, H. C. Gunning, Marion Wilcox, Frank Ebbutt.

Geology 6.

First Class—R. W. Goranson, C. O. Swanson, C. H. Crickmay, J. F. Walker.

Second Class—F. Ebbutt.

Geology 7 (Meteorology).

First Class—W. J. Riley.

Second Class—None.

Geology 7.

First Class—Roy Goranson.

Second Class—John F. Walker, Paul N. Whitley.

Geology 8.

First Class—Roy W. Goranson.

Second Class—John F. Walker, Norman W. McLellan, Oscar A. E. Jackson.

Geology 9.

First Class—J. F. Walker, Roy W. Goranson.

Geology 10.

First Class—R. W. Goranson.

Second Class—Frank Ebbutt.

Beginners' German.

First Class—G. J. Hallamore, H. G. MacGill, K. L. Miller.

Second Class—L. C. Eckert, E. G. MacGill.

Beginners' German (Scientific).

First Class—None.

Second Class—J. Melville.

German 1 (Distinction).

First Class—None.

Second Class—None.

German 1

Second Class—H. Turpin, F. N. Jones.

German 2

First Class—J. E. Kania.

Second Class—M. I. Buxton, B. A. Lipson.

German 2 (Distinction).

First Class—None.
Second Class—Carl Tolman.

Government 1

First Class—N. A. Robertson, W. G. Black, N. S. Mangat.
Second Class—C. Collard, F. M. Wallace, N. E. Willis, E. H. Ellis, J. V. Cavne, N. Sangster.

Government 1 (Honors).

First Class—L. A. Morrison.
Second Class—D. M. McIntyre; M. L. Reid; H. M. Cassidy; W. R. McAfee; A. H. Rankin.

Government 2

First Class—G. S. Clark, L. A. Morrison.
Second Class—G. W. B. Fraser.

Beginners' Greek

First Class—Homer A. Thompson, Helen G. Tatlow.
Second Class—Douglas P. Watney, Jean S. M. Leveson.

Greek 1

First Class—James H. Craig, Erling W. Burton.
Second Class—Elsie I. McLarty, Francis M. Painter; Elizabeth M. Robertson.

Greek 2

First Class—Flora M. Aske.
Second Class—Frances E. McNorris, Wilma M. Morden.

Greek 5

First Class—James Duffy, Norman A. Robertson.
Second Class—Eric H. Quainton.

Greek 7

First Class—James Duffy.
Second Class—None.

Greek 8

First Class—None.
Second Class—James Duffy, Eric H. Quainton.

History 1

First Class—J. R. Leask, W. M. Hall, E. R. Livingstone, J. F. C. Hopkins, V. H. Sansum, F. E. Lyne, J. P. Ledingham, J. R. MacDonald, J. J. Schaffer, B. Hankinson, E. G. S. Rilance, A. V. Stevenson.

Second Class—T. J. Keenan, N. Mallott, F. M. Painter, S. Daly, S. J. M. Leveson, I. M. Kempton, M. M. Rowan, E. J. Anthony, J. Payne, J. M. Railton, F. Slingerland, J. Cowx, E. G. Farrington, M. E. Gorringe, M. S. Blackburn, M. D. Ford, M. A. Young, B. E. Sutherland, W. G. Woodsworth, M. E. Topper, N. M. Whittaker, I. Russel, C. H. Dowling, F. V. Gignac, H. Jude, J. E. Liebrach, W. H. B. Munn, E. Whiteside, A. Arkley, R. R. Cranston, C. MacDonald, W. C. Kelly, M. J. Spencer, R. T. MacFarlance.

History 2

First Class—A. G. Brunn, F. I. Johnston, H. M. Turpin.

Second Class—P. S. Curtis, V. A. Sommerset, B. Coates, G. Livingston, R. Topper, H. Tonemura, H. B. Cantelon, E. Ormrod, F. M. Aske, J. E. J. Adams, C. D. Cline, K. B. Kerby, V. G. McRae, I. M. McKinnon, W. C. Cameron, J. Telfer, J. A. C. Smith, D. C. Peck.

History 2 (Distinction).

First Class—W. S. W. Lanning, Eric Jackson, L. T. Morgan.

Second Class—Jessie M. McGregor, Lucy Ingram, Allen Buchanan, Ruth A. MacWilliams, Mary C. L. Astell, J. S. Burton, M. Conlan.

History 3 (Pass).

First Class—James H. Creighton, George R. Montgomery.
Second Class—John A. Hamilton, Theodore H. Goodwin.

History 3 (Distinction).

First Class—John E. Gibbard.

History 3 (Distinction).

First Class—Allan H. LeNeveu.
Second Class—William Stewart.

History 4.

First Class—H. M. Cassidy James F. Herd, V. L. Meyer.
Second Class—William G. Black, Doris E. Lee, G. L. Pedlow, B. C. Fitch, M. Kerr, H. T. Allen.

History 5.

First Class—Doris E. Lee, John R. McKee.
Second Class—Gerald B. Switzer, Jessie E. Casselman, Dorothy A. Hopper, Gladys L. Pedlow, Everett S. J. Fleming, Harold T. Allen, Evelyn M. S. Eveleigh, Grace P. Smith, Beatrice C. Fitch, Wm. Stewart, Helen C. Crawford, Helen V. McLoughry, Albert O. Thomson, R. E. Walker, Margaret I. Kerr, Marie L. Lapsley, Gordon MacPherson.

History 6.

First Class—Annie P. Watson, Bertha Lipson.
Second Class—Wm. G. Black, Annie L. Campbell, Marion G. Atherton, Mary K. MacKenzie, Helen Mortimer, Lyle C. Johnston.

History 7.

First Class—J. A. H. Imlah, N. A. Robertson, H. M. Cassidy, N. E. Willis, Annie P. Watson.
Second Class—James F. Herd, K. S. Murphy, D. E. Lee, Jean L. Straus, B. Lipson, M. H. English, L. L. Baynes.

History 8.

First Class—J. F. Herd, J. A. H. Imlah, K. McKay, A. P. Watson.
Second Class—K. S. Murphy, M. C. E. Griffiths, M. Agnew, N. K. Purslow, A. L. Campbell, B. Lipson, N. E. Willis, D. E. Kidd, J. L. Straus, M. Munro, M. C. Miles, I. Breese. D. A. Dowling, M. C. Atherton, J. S. Frith, M. H. English, R. N. Stephens, H. P. Kloepfer, D. F. Dallas.

History 8.

First Class—E. M. Gilbert, A. F. Watson, J. T. Carrie, M. G. E. Griffiths, J. A. H. Imlah, A. F. Campbell.
Second Class—M. I. Chapman, M. C. Atherton, D. E. Kidd, Bertha Lipson, M. C. Miles, G. B. Switzer, G. W. B. Fraser, D. E. Fingland, A. A. Drennan, G. L. Smith, N. E. Willis, G. C. A. Gillis,

Latin 1 (Pass).

First Class—Homer A. Thompson, Sylvia L. Thrupp, James H. Craig, Helen G. MacGill, Phyllis M. Gregory, Gertrude J. Hallamore, Vera G. Mather, Thomas W. Brown.
Second Class—Grace A. M. Nicol, Janet R MacDonald, Eileen A. Farrington, Elsie G. S. Rilance, Etta I. Graham, Jean S. M. Leveson, James L. Gillen, Marjorie G. Gorringe, Francis M. Painter, Minnie A. Young, Archibald R. Fee, Winifred Horne, Mary M. Thomson, Clara W. D. Gould, Edward J. Anthony, Alice G. Winter, Jean E. W. Davidson, John E. Clarke, Neil E. Morrison, Frank Slingerland, Albert E. Grauer, Arthur G. A. Lawson, Dorothy I. Moe, Florence A. McLeod.

Latin 1 (Distinction).

First Class—Helen G. MacGill, Homer A. Thompson, Sylvia L. Thrupp, Vera G. Mather, Thomas W. Brown, Jean S. M. Leveson, Janet R. MacDonald, Phyllis H. Gregory, James H. Craig.
Second Class—Frances V. Gignac, Clara W. D. Gould, Elizabeth M. C. MacGill, Douglas P. aWtney, Ellee G. Farrington, Archibald R. Fee, James W. Millar, Alice G. Winter, Earle Gillanders, Marjorie E. Gorringe, Annie Rigby, Gwendolyn M. Gadd, Louisa W. Shaw.

Latin 2 (Pass).

First Class—Geoffrey Riddehough, Arthur L. Wheeler, Walter S. W. Lanning, Catherine D. Cline, Greta I. Mather.
Second Class—Flora M. Aske, Joseph Albo, Kathleen Macnaghton, Myrtle L. Kievell, Robert Topper, Frances E. McNorris, Jessie M. Foward, Florence E. Johnston.

Latin 2 (Distinction).

First Class—Walter S. W. Lanning, Arthur L. Wheeler, Geoffrey Riddehough, Flora M. Aske, Greta E. Mather, Robert Topper.
Second Class—Joseph Albo.

Latin 4.

First Class—M. E. Bell, N. A. Robertson, C. A. F. Clark, M. D. Buck, C. I. Rees, J. Duffy, D. E. A. Pye.
Second Class—M. E. P. Gignac, Henderson, H. S. A. Southon, G. C. Gillis, H. Keir, L. M. Marett, L. I. Locklin, J. M. Keir, S. A. Miller.

Latin 6.

First Class—Marjorie E. Bell, M. Dorothea Buck, Catherine B. Rees.
Second Class—Charles A. F. Clark, James Duffy, Mary E. P. Gignac, Jeannie M. Keir, Jean Henderson.

Latin 8.

First Class—Marjorie E. Bell, M. Dorothea Buck, Charles A. F. Clark, Catherine B. Rees.
Second Class—James Duffy.

Mathematics 1B (Algebra).

First Class—H. A. Thompson, T. C. Buchanan, S. B. Ingram, Vera G. Mather, W. Horne, Monlkiyo Tamura, J. F. Morsh, G. A. M. Nicol, H. B. Smith, J. H. Craig, W. H. Gage, Wm. J. Eades, Kathleen Dodds, J. E. Kania, E. G. S. Rilance, E. J. Dunn, E. W. Kay, J. C. Oliver, J. C. W. Scott, M. J. Spencer, R. White, A. Arkley, J. A. Christie, I. M. Kempton, E. E. Milne, J. R. MacDonald, M. A. Roberts, G. E. M. Smith, C. J. Timleck, C. J. Duncan, P. M. Gregory, K. M. Inglis, Nellie Malott, S. L. Thrupp, Wm. A. Wilanders, J. M. Fennell, F. G. Futcher, J. W. Miller, James Smith, E. J. Lane, A. B. McLennan, K. A. Cabell, E. J. Anthony, R. W. Ball.

Mathematics (Algebra.)

First Class—Robert D. Greggor, Roy Gray, P. H. Remidoff, H. E. Walsh, F. A. Lazenby, Peter Price, Drennan Hincks, R. M. Morton.
Second Class—Malcolm McDonald, Otto E. Niederman, James L. Bennett, K. W. Hicks, John S. Noble, M. B. Callander, M. N. Carter, T. C. Gibbs, J. C. Rear, J. W. McPherson, C. M. Weir, E. S. Cooper, H. C. Davison, J. M. Campbell, A. M. Richmond.

Mathematics 4 (Analytic Geometry and Calculus.)

First Class—R. D. Greggor, P. Price, R. Gray, R. M. Morton, M. McDonald, J. C. Rear.
Second Class—M. N. Carter, K. W. Hicks, E. S. Cooper, H. E. Walsh, E. G. Jones, T. C. Gibbs, O. E. Niederman, D. Hincks, A. A. Lambert, M. Israell, C. C. Lucas, H. C. Davison, F. A. Lazenby.

Mathematics (Astronomy.)

First Class—H. C. Davison, R. Gray, A. M. Richmond, M. N. Carter, R. D. Greggor, F. A. Lazenby, P. H. Demidoff, E. S. Gibson, R. M. Morton, M. McDonald.
Second Class—K. W. Hicks, M. Israell, P. Price, E. W. Bassett, T. B. Black, O. E. Neiderman, H. E. Walsh, J. L. Campbell, D. Hincks, H. E. Mosher, L. H. Evans, A. A. Lambert, C. M. Weir, C. C. Lucas, J. L. Ramsell, L. J. Bennett, Thomas Gibbs, E. A. Jenson, J. W. McPherson, J. H. Steede.

Mechanical Drawing.

First Class—M. N. Carter, A. M. Richmond, H. E. Parsons, R. D. Greggor, J. Demidoff, M. B. Callander, J. M. Campbell, P. H. Demidoff, K. W. Hicks.

Second Class—H. Annand, T. B. Black, Roy Gray, D. A. Hatch, E. S. Cooper, C. C. Lucas, S. M. Manning, J. H. Steede, H. C. Davison, E. S. Gibson, C. D. Stevenson, G. M. Abernethy, E. G. Jones, J. R. Pollock, A. A. Lambert, F. S. Morgan, P. Price, H. E. Walsh, E. W. Bassett, G. G. Lambert, H. E. Mosher, W. A. Jones, M. McDonald, D. Hincks, J. L. Ramsell.

Mechanical Engineering 1.

First Class—A. H. Finlay, J. L. Huggett, H. E. Bramston-Cook, F. Charnley, G. H. C. Norman, W. J. Heaslip.

Second Class—W. V. Smitheringale G. Bell, L. K. Bickell, R. H. Hedley, J. C. McCutcheon, R. H. Ferguson, G. W. Sweny, L. B. Stacey, F. F. Osborne, J. A. C. Harkness, K. W. Carlisle, W. J. L. MacLaren, G. G. Lipsey, H. C. Glegerich.

Mechanical Engineering 2 and 3.

First Class—W. E. Graham, Cliff St. J. Mathers, William Ure, C. Jones, F. W. Laird, W. D. Burton, F. C. Stewart, T. V. Berry, C. S. Evans, C. W. Hooper, R. C. G. Lidgey, R. Hodson, N. M. McCallum, C. A. McVittie.

Second Class—E. E. Gregg, A. L. H. Somerville, C. M. Dean, H. A. Pearse, E. C. Wilkinson, W. W. Forrester, C. C. Gross, G. T. Loveridge, C. P. Cook, J. L. Davidson, D. Fraser, J. R. Glegerich, R. H. D. Jones, R. W. Parker.

Mechanical Engineering 4.

First Class—A. L. H. Somerville, T. V. Berry, Cyril Jones, R. C. G. Lidgey.
Second Class—F. C. Stewart, J. H. Jenkins, C. S. Evans, C. St. J. Mathers.

Mechanics 2.

First Class—A. H. Finlay, A. J. Napier, L. B. Stacey, G. H. C. Norman, J. L. Huggett.
Second Class—N. O. M. Foggo, H. E. Bramston-Cook, G. C. A. Jackson, R. H. Hedley, A. E. Jure, F. Charnley, R. C. Graham, G. W. Sweny.

Metallurgy 1.

First Class—William Ure, Hubert A. Pearse, Charles A. McVittie, Harrington M. A. Rice, William D. Burton.
Second Class—Cleeve W. Hooper, Gilbert T. Loveridge, Christian Sivertz, Henry C. Gunning, Frederick W. Laird, Joseph R. Glegerihe, Thomas Spargo, Tarrant D. Guernsey, Russell H. B. Jones, John R. Davidson, William E. Graham, George C. Gross, Neil M. McCallum, Elmo C. Wilkinson.

Metallurgy 2.

First Class—Norman W. McLellan, Roy W. Goranson, John F. Walker.
Second Class—Oscar A. E. Jackson, Robert S. Jane, Donald F. Stedman.

Metallurgy 3.

First Class—Oscar A. E. Jackson, Norman W. McLellan.
Second Class—None.

Metallurgy 4.

First Class—Oscar A. E. Jackson, Clarence O. Swanson.
Second Class—Norman W. McLellan.

Mining 1.

First Class—Charles A. McVittie, R. H. B. Jones, William D. Burton, T. D. Guernsey.
Second Class—H. M. A. Rice, J. R. Glegerich, William W. Forrester, H. C. Gunning, George C. Gross.

Mining 2.

First Class—None.
Second Class—Oscar O. E. Jackson, Norman McLellan, John F. Walker.

Mining 3.

First Class—None.
Second Class—Roy W. Goranson.

Mining 4.

First Class—None.
Second Class—Edward F. Emmons.

12 C

Mine Surveying.

First Class—Wm. D. Burton.
Second Class—H. C. Gunning, R. H. B. Jones, Charles V. McVittie, T. D. Guernsey, H. M. A. Rice.

Municipal Engineering.

First Class—G. F. Fountain, S. Anderson.
Second Class—None.

Ore Dressing.

First Class—William D. Burton.
Second Class—Harrington M. A. Rice, Kay, J. E. Morah, M. A. Roberts, J. C. Wallis, W. A. Wilander, C. Nikiel, A. Arkley, C. F. Barton, E. F. Chapman, J. Chell, M. D. Ford, J. E. Kania, K. M. Reybolds, M. G. Sutherland, H. G. Tatlow, R. E. White, M. E. Coulter, G. J. Hallamore, Muriel M. Rowan, K. A. Schell, F. G. Tarr, C. J. Timleck, M. E. Wright, F. E. Lyne, F. A. McLeod, J. Smith, G. G. Stirling, B. E. Sutherland, V. M. Swencisky, W. M. M. Tipping, M. E. Topper, H. V. Warren, D. P. Watney, Jane H. Wilkinson, J. H. Wilkinson, Cecilia Williamson.

Second Class—S. Gibson, M. E. Gorringe, G. E. Meredith, D. A. Murray, L. O. M. Tiffin, M. K. Woods, F. R. Barnsley, S. M. Dudley, G. B. Emery, W. M. Hall, T. J. Kennan, C. A. Kelly, E. I. Lane, C. W. Leek, E. E. Milne, J. R. Montgomery, A. B. McLennan, E. A. Paterson, Irene Payne, J. W. B.

Shore, A. V. Stevenson, R. W. Ball, J. A. M. Ebert, W. J. Griffith, D. R. Jones, Jean S. Leveson, G. C. Martin, G. Newcombe, G. A. M. Nicol, J. C. Oliver, R. G. S. Rilance, L. W. Shaw, N. M. Whittaker, J. E. Clague, Jean E. Davidson, L. C. Eckert, A. R. Fee, W. C. Kelly, T. Louden, F. E. Ridley, K. S. Brown, J. E. Llerschc, E. M. G. MacGill, C. M. Rigney, H. Whiteside, S. T. Arkley, O. H. Gill, M. E. Lindsay, L. S. Mowatt, A. D. McNichol, Annie Rigby, M. A. Stroyan, T. A. Turnbull, L. Wilcox, W. Woodsworth, O. W. Canfield, I. Hughes, Wm. E. Knowlton, J. P. Ledingham, E. Lockard, F. S. MacKinnon, D. B. Pollock, M. Westman.

Mathematics (Distinction).

First Class—Vera G. Mather, Grace E. M. Smith, Henry B. Smith, Walter H. Gage, Winnifred Horne, Robert H. Baylis, James H. Craig, Sydney B. Ingram, Kathleen Dodds, James C. W. Scott, Ronald E. White, Thomas G. Buchanan, Eric J. Donn, George R. Robinson, Cedric J. Duncan, Helen G. MacGill, Phyllis M. Gregory, Monikiyo Tamura.

Second Class—William J. Eades, Frederick M. Hale, James W. Millar, Sylvia L. Thrupp, Edith W. Kay, William A. Wilander, Joseph E. A. Kania, Thomas W. Brown, Joseph E. Morsh, Francis G. A. Tarr, Adalene Arkly, Marjorie E. Gorringe, Curtis J. Thaleck, Cecilia Williamson, Alan B. McLennan, Harry V. Warren, Gilbert B. Carpenter, John C. Oliver, Francis J. Owen, James Smith, Robert W. Ball, Maynard B. Coulter, Archibald R. Fee, K. A. Schell, Frank E. Ridley, Charles Nikiel, Leighton O. M. Tiffin, Kenneth S. Brown, E. F. Chapman, William I. Griffith, William C. King, Florence A. McLeod, Otto H. Gill, Hilda Jude, Clarence G. Martin, John C. Wallis, Carl F. Barton, Swanston Gibson, Earl S. Cross, Thomas A. Turnbull, Eric Forster, John E. Liersch, Grace E. Meredith, L. S. Mounce, Thomas N. Louden.

Mathematics 2b (Algebra).

First Class—G. E. Mather, J. A. Paradis, A. L. Wheeler, G. Riddehough, S. G. Robinson, Alan F. Gill.

Second Class—H. A. McColl, R. N. Crozier, M. E. Goodchild, R. F. C. Marrion.

Mathematics (Distinction).

First Class—J. A. Paradis, G. Riddehough, Greta E. Mather.

Second Class—A. F. Gill, R. F. C. Marrion.

Mathematics 4 (Investments and Statistics)

First Class—L. W. Heaslip, W. A. Thompson, J. F. Brown.

Second Class—C. A. Woodworth, L. E. Wells, M. I. Kerr.

Mathematics 11

First Class—Maurice Home, J. F. Brown, C. I. Johnston.

Second Class—None.

Mathetics 13 (Analatical Geometry).

First Class—M. Home, J. F. Brown.

Second Class—W. A. Thompson, C. I. Johnston.

Mathematics 15 (Higher Algebra).

First Class—M. Home, J. F. Brown.

Second Class—S. A. Miller, F. Lister.

Mathematics 17

First Class—L. W. Heaslip.

Second Class—C. A. Woodworth.

Mathematics 18 (History of Mathematics)

First Class—L. W. Heaslip, C. A. Woodworth.

Second Class—R. S. Argue.

Mathematics 23 (Theory of Functions)

First Class—F. J. Studer.

Differential Equations and Calculus

First Class—M. Home, L. W. Heaslip.

Second Class—C. A. Woodworth.

Calculus

First Class—M. Home, J. F. Brown, W. A. Thompson, F. M. Handford.

Second Class—C. N. Taylor, Fraser Eilster, H. M. Mathews, C. T. Johnstone.

Philosophy 1

First Class—Lucy Ingram, A. L. Wheeler.

Second Class—Helen M. Turpin, H. S. A. Southon, K. D. Shaw, V. L. Meyer, Jessie Forward, Phillip S. Curtis, Helen R. Hood, H. E. Smith, Florence L. Williams, Everilda Wilson, T. H. Goodwin, W. W. Simpson, B. W. Coates, Marjorie B. Sing, Alice V. Turner, Mary G. Crandall, Lella M. Marett, Mary C. L. Cope; Marjorie L. Elliott, Muriel M. Evans, Florence N. Jones, Helen W. Reith, Jean Telfer, Marie L. Fawcett, Mildred G. Teeple, Jessie E. J. Adams, E. W. Burton, Leila A. Carson.

Philisophy 1 (Disinction).

First Class—G. Riddehough, J. E. Gibbard.

Second Class—Arthur G. Bruun, F. I. Higginbotham, M. L. Klevell.

Philosophy 2

First Class— Wm. C. G. Upshall, D. H. Walsh, P. I. MacKay.

Second Class—Ida J. Breese, H. W. Johnston, R. J. Munro.

Philosophy 4

First Class—Allan M. Hurst, D. H. Walsh, Doris J. Fulton.

Second Class—Wm. C. G. Upshall, L. C. Johnston, G. C. G. Kerr, C. Collard, Joannie M. Keir, C. L. Campbell, J. V. Glyne.

Philosophy 5

First Class—Kathleen M. Portsmouth, Allan M. Hurst, Agnes H. Rankin.

Second Class—None.

Philosophy 6.

First Class—H. C. Lewis., A. H. Rankin, W. G. Black.

Second Class—M. E. Tupper, F. M. Wallace, W. A. Bullock, L. W. Heaslip, J. S. Frith, D. J. Fulton, A. M. Hurst, W. C. C. Upshall, J. A. H. Imlah, Mrs. N. K. Purslow, D. A. Hopper, D. M. McIntyre, C. Y. Robson, C. L. Campbell, A. A. Drennan, L. C. Johnston, G. C. G. Kerr, S. A. Miller, M. L. Bulmer, N. Sangster, S. A. Cox, H. W. Johnson, M. Osterhout, C. A. Woodworth, L. T. Hallett, G. B. Switzer, R. E. Walker.

Physics 1 (Distinction).

First Class—S. B. Ingram, R. H. Baylis, J. G. Oliver, J. C. W. Scott.

Second Class—H. V. Warren, V. G. Mather, J. E. Moorsh, R. E. White, F. R. Barnsley, J. W. B. Shore.

Physics 1.

First Class—Ingram, Baylis, Dodds, Mather, Bell, Oliver, Horne, A. R. Fee, Morsh, Robinson, Warren, H. A. Thompson, Scott, Hopkins, R. B. Shaw, Eckert, J. W. Millar, Shore, Duncan, Kania, Forward, White.

Second Class—Leek, Tarr, W. J. Griffith, W. J. Eades, Ledingham, C. G. Martin, Thrupp, Barnsley, Buchanan, Carpenter, Louden, Fennell, Kempton, Crozier, Knowlton, Dudley, King, H. B. Smith, Gregory, Munn, Hardy, Davidson, Payne, Brown, G. Emery, Fisher, Leask, Lyne, Ridley, J. Smith, Woods, Allen, Gage, Jude, Lane, Barton.

Physics 2 (Pass).

First Class—None.

Second Class—None.

Physics 2 (Distinction).

First Class—F. H. Bell, K. L. Miller.

Second Class—Greta Mather, W. W. Simpson, J. A. Paradis, B. Munn, R. S. Manson, Mary C. Binnie, M. J. C. Dickson, G. M. Kirkpatrick, G. H. Scott.

Physics 3.

First Class—L. W. McLennan.

Second Class—C. E. Urquhart, Fraser Lister, C. L. Campbell.

Physics 4.

Firstt Class—M. Howe, J. F. Brown.

Second Class—A. E. Boss, C. A. Woodworth, C. N. Taylor, G. H. Fleming.

Physics 7.

First Class—M. Home.

Second Class—G. H. Fleming, John Melville.

Physics 8.

First Class—F. J. Studer, L. W. Heaslip, L. E. Wells.

Second Class—John Melville.

Sociology (Honors).

First Class—Weldon R. McAfee, Agnes H. Rankin.

Second Class—None.

Sociology (Pass).

First Class—W. G. Black, W. A. Bullock, E. F. Ballard, D. J. Fulton, F. M. Wallace.

Second Class—A. H. LeNeveu, G. H. Hamilton, A. H. Drennan, L. L. Baynes, M. I. Clarke, L. C. Johnston, L. J. Fisher, S. A. Cox, C. Collard, D. E. Lee, E. J. Rogers.

Spanish 1 (Pass).

First Class — Jeanette Weinberg, Helen Fowler.

Second Class—Eric J. Dunn, E. R. Jenney, D. Ford, T. Foran, J. Fenwell, V. J. Bell, Norah Whittaker, Marion G. Sutherland, Islay McLarty, Gwendolen Gadd.

Spanish I (Distinction).

First Class—None.

Second Class—None.

Spanish 1 (Pass and Distinction).

First Class—E. Eveleigh, M. Bulmer.

Second Class—E. Burke, M. MacKenzie.

Spanish 11 (Pass).

First Class—Lucy Ingram, Catherine Cline, Albo, Joseph, G. Livingston.

Second Class—Evadale Hyland, Isabel McKinnon, Kathleen Robinson, Helen R. Hood.

Spanish 2 (Pass and Distinction).

First Class—M. Bell, M. Lindsay.

Second Class—G. Jack, D. Fingland, E. McLennan, H. Mortimer, E. Gilbert, L. Marett, H. Southon, G. McKinnon, A. Campbell, D. Weinberg, W. Bullock, I. Aconley, V. Grandlemire, G. Pedlow, E. Rogers, M. Atherton, V. Anders.

Spanish 2 (Distinction).

First Class—None.

Second Class—Lucy Ingram, J. Albo.

Thesis.

First Class—W. R. McAfee, M. L. Reid.

Second Class—G. W. B. Fraser.

Zoology 1 (Distinction).

First Class—A. R. Fee, A. Wilson, M. G. Teeple, I. M. MacKinnon, R. S. Manson, J. H. Bell, M. Morrison, E. F. Chapman, M. J. Dickson.

Second Class—G. R. Lewis, E. MacLean, M. S. Binnie, R. B. Shaw, B. Coates, K. M. Inglis, H. Bennet, J. H. Craig, W. W. Simpson, M. Kerr, R. Gill, E. E. Hood, F. Innes, H. Mathews, K. Woods, W. H. S. Munn, S. Palmer, D. Rickard, L. A. Carson, J. B. Clague, M. Wilcox, T. Byrne, J. Daly, G. B. Emery, J. W. Morehouse, D. Murray, M. Agnew, A. A. Cameron, R. R. Reilly, G. H. Scott.

Zoology 1 (Pass).

First Class—C. F. Townsend, L. A. Sheppard.

Second Class—J. C. Wilcox, M. Sing, H. Macallum, A. H. Plummer, H. Steves, R. V. Wilcox, H. Chester, H. Etter, V. J. Eby.

Zoology 4.

First Class—R. V. Cavers, A. L. Buell, A. E. Richards.

Second Class—H. D. Greenwood, S. S. Phillips, J. J. Woods, R. E. Forster.

Zoology 5.

First Class—J. A. Dauphinee, B. A. Eagles.

Second Class—H. A. MacKechnie, G. Robson.

Zoology 7 (Special Entomology).

First Class—N. L. Cutler.

Second Class—None.

Zoology 7.

First Class—G. H. Harris, R. V. Cavers, A. E. Richards, J. J. Woods.

Second Class—J. B. Leavens.

Zoology (Thesis).

First Class—L. L. Bolton.

FACULTY OF APPLIED SCIENCE.

Bridge Design.

First Class—None.

Second Class—George F. Fountain, Sydney Anderson.

Calculus.

First Class—H. E. Bramston-Cook.

Second Class—R. H. Hedley, C. N. Disney, A. J. Napier, G. H. C. Norman, N. O. M. Foggo, F. Charnley, L. B. Stacey, L. K. Bickell, G. C. A. Jackson, P. B. Stroyan, M. Kagnoff, F. G. Elliott, J. L. Huggett, G. S. Cameron, A. H. Findlay, G. W. Sweny, F. F. Osborne, J. M. Wolverton.

Descriptive Geometry.

First Class—R. Gray, H. E. Walsh, A. M. Richmond, E. S. Cooper, F. A. Lazenby, P. H. Demidoff, R. D. Gregor, H. C. Davison, A. A. Lambert, H. E. Parsons.

Second Class—M. N. Carter, J. L. Ramsell, S. M. Manning, O. E. Niederman, A. J. Saunders, R. M. Morton, P. Price, D. Hincks, R. W. Ewjen, J. M. Campbell, G. Mordy, J. W. McPherson, J. S. Noble.

Designing and Drafting.

First Class—Edward F. Emmons.

Second Class—None.

Electrical Engineering I.

First Class—A. L. H. Somerville, G. S. Evans, W. A. Gale, R. C. G. Lidgey, S. R. McDougall, Cyril Jones.

Second Class—N. W. McLennan, R. A. Hatt, F. C. Stewart, F. V. Berry, W. O. Banfield, O. E. A. Jackson, J. H. Jenkins, E. E. Gregg.

Electrical Engineering II.

First Class—E. M. Coles, W. A. B. Bickell.

Second Class—J. R. Fournier, W. O. C. Scott, W. W. Coates, A. G. Meekison.

Engineering Law.

First Class—Harold Doyle, W. W. Coates, A. A. Todd, S. R. McDougall, A. G. Meekison, R. M. McLuckie, W. S Peck, W. O. Banfield, E. G. McColl, E. M. Coles, Rona Hatt, W. O. Scott, G. F. Fountain, W. H. Gray, J. Watson, L. D. Shaw.

Second Class—W. A. Gale, W. G. Hatch, S. Anderson, W. A. Bickell, J. R. Fournier.

Forest Dendrology.

First Class—J. H. Jenkins.

Second Class—R. G. McKee, E. E. Gregg, C. C. Ternan.

Economics Forestry.

First Class—P. M. Barr, K. W. Carlisle.

Second Class—None.

Forest Finance.

First Class—None.

Second Class—J. H. Jenkins, E. E. Gregg.

Forest Mensuration—1.

First Class—None.

Second Class—P. M. Barr, K. M. Carlisle, E. H. Garman.

Forest Mensuration—2.

First Class—None.

Second Class—J. H. Jenkins, E. E. Gregg, R. G. McKee.

Forest Protection.

First Class—J. H. Jenkins, R. G. McKee.

Second Class—E. E. Gregg, P. M. Barr, E. H. Garman, C. C. Ternan.

General Engineering—1.

First Class—Wm. V. Smitheringale, Frank Charnley, George H. C. Norman, Jack L. Huggett, Leonard B. Stacey.

Second Class—Harold E. Bramston-Cook, Frederick W. Coffin, Allan H. Finlay, Frank J. P. Albo, John G. Bell, Roland C. Graham, Robert H. Healey, Robert L. McLean, John E. Underhill, Henry C. Giegerich, Dudley B. Hardie, Robert M. Jackson, F. F. Osborne, George W. Sweny, Wilbur J. Heaslip, James C. McCutcheon, Leslie K. Bickell, P. M. Barr, Percy M. Jure, Hubert D. Wallis, Frederick G. Elliott, Allan J. Napier, Philip B. Stroyan.

General Engineering—3.

First Class—F. C. Stewart, W. Ure, T. V. Berry, C. Jones, C. S. Evans, W. E. Graham.

Second Class—W. D. Burton, C. Sivertz, R. W. Parker, D. Fraser, C. A. McVittie, A. L. H. Somerville, F. W. Laird.

Heat Engineering.

First Class—W. A. B. Bickell, E. M. Coles, Coates.

Second Class—James Watson, R. M. McLuckie, W. O. M. Scott.

Gen. Engineering Lab.—2.

First Class—F. C. Stewart, C. S. Evans, C. Jones.

Second Class—E. E. Gregg, T. V. Berry, J. H. Jenkins.

Hydraulics.

First Class—F. C. Stewart, C. Jones, T. V. Berry, S. R. MacDougall, C. S. Evans, E. S. McColl, W. A. Gale, C. A. McVittie, W. O. Banfield.

Second Class—R. H. B. Jones, W. S. Peck, J. H. Jenkins, O. A. E. Jackson, N. W. McLellan, E. E. Gregg, R. W. Parker, W. H. Gray, C. St. J. Mathers, H. Doyle, A. L. H. Somerville, L. D. Shaw, F. W. Laird, D. H. Rae.

Industrial Management.

First Class—W. W. Coates, W. A. B. Bickell, J. R. Fournier, E. M. Coles, James Watson.

Second Class—R. M. McLuckie, W. O. C. Scott, A. G. Meekison.

Machine Design—1.

First Class—A. L. H. Somerville, R. C. G. Lidgey, C. St. J. Mathers.

Second Class—R. W. Parker.

Machine Design—2.

First Class—E. M. Coles, Bickell.

Second Class—Coates, Fournier, McLuckie, Watson, Scott, Meekison.

Mapping—1.

First Class—C. N. Stockwell, A. H. Finlay, J. E. Underhill.

Second Class—P. M. Barr, H. D. Wallis, C. G. McLachlan, K. W. Carlisle, R. H. Hedley, J. L. Huggett, H. E. Bramston-Cook, H. C. Glegerich, C. Heaslip, C. H. Wilson, G. H. U. Norman, D. J. Emery, H. E. Bramston-Cook, G. C. Lipsey, K. W. Carlisle, L. E. Stacey.

Second Class—F. G. Elliott, C. N. Disney, J. M. Wolverton, W. V. Smitheringale, C. G. McLachlan, A. J. Napier, A. E. Jure, F. F. Osborne, R. C. Graham, W. J. R. McLaren, P. M. Barr, G. C. H. Jackson, F. Charnley.

Structural Engineering 3.

First Class—None.

Second Class—F. C. Stewart, R. W. Parker, W. D. Butron, C. Jones, C. S. Evans, W. E. Graham, T. V. Berry, Wm. Ure, R. Hodson, C. W. Hooper, A. L. H. Somerville, G. C. Gross, J. H. Jenkins, R. H. B. Jones, R. C. G. Lidgey, N. M. McCallum.

Summer Essay.

First Class—R. C. G. Lidgey, W. W. Coles, W. A. Bickell, W. O. Scott, A. L. H. Somerville, R. W. Parker, Geo. F. Fountain, S. Anderson, A. G. Meekison.

Second Class—J. Watson, Thomas Spargo.

Summer School in Surveying.

First Class—A. H. Finlay, P. M. Barr, K. W. Carlisle, J. M. Wolverton, C. N. Disney, J. C. Charnley.

Second Class—H. C. Glegerich, J. G. Pearcey, P. B. Stroyan, A. J. Napier, V. M. Gwyther, R. M. Jackson, G. C. Linsay, H. O. Akrigy, G. F. Osborne, G. E. Woodworth, F. W. Coffin, N. O. Foggo, J. C. McCutcheon, C. H. Stockwell.

Surveying 1.

First Class—A. H. Finlay, J. L. Huggett, George W. Sweny, John E. Underhill, H. E. Bramston-Cook, L. B. Stacey, F. Charnley, G. H. C. Norman, F. F. Osborne, P. M. Barr, P. B. Stroyan, C. G. McLachlan.

Second Class—C. H. Stockwell, K. W. Carlisle, H. Glegerich, S. J. Napier, J. M. Wolverton, R. H. Hedley, G. C. Lipsey, C. H. Wilson, J. A. C. Harkness.

Surveying 2.

First Class—Cyril Jones, Frederick Stewart, Charles S. Evans.

Second Class—Theodore V. Berry.

Theory of Structure.

First Class—George F. Fountain.

Second Class—Sydney Anderson.

Thesis.

First Class—W. A. Gale, S. R. McDougall, W. O. Banfield, W. S. Peck, A. A. Todd.

Second Class—E. S. McColl, W. H. Gray, W. G. Hatch, L. D. Shaw.

Thesis.

First Class—D. F. Stedman, R. S. Jane.

Second Class—None.

FACULTY OF AGRICULTURE.

Agronomy 4.

First Class—H. G. Fulton, A. Blair, S. C. Barry.

Second Class—L. Bennett.

Agronomy 7.

First Class—R. S. Fisher, R. V. Cavers, W. F. Riley, H. D. Greenwood, F. B. Leavens.

Second Class—J. J. Woods, A. Zoond, A. E. Richards, W. H. Riddell, E. S. Sweeting, G. L. Landon, A. Blair, Martha S. McKechnie, W. G. Mathers.

Agronomy 8.

First Class—S. C. Barry, R. A. Fisher.

Second Class—None.

Agronomy 9.

First Class—H. D. Greenwood, R. A. Fisher.

Second Class—None.

Agronomy 11.

First Class—Raymond A. Fisher.

Second Class—None.

Animal Husbandry 1.

First Class—Arthur W. Aylard.

Second Class—Herbert Chester, Edward B. Fraser, Laurence A. Murphy, Leslie W. McKay, David P. Keenan, John C. Wilcox.

Animal Husbandry 3.

First Class—William J. S. Pye.

Second Class—Archibald Blair, Leslie Bennett.

Animal Husbandry 6.

First Class—William J. S. Pye, Gordon L. Landon.

Second Class—Leslie Bennett, Sidney C. Barry, Frederick J. Welland, Archibald Blair.

Animal Husbandry 7.

First Class—W. J. S. Pye, A. Blair, L. Bennett.

Second Class—None.

Animal Husbandry 9.

First Class—Bertram S. Sweeting, W. H. Riddell.

Second Class—W. J. Riley, R. A. Fisher.

Animal Husbandry 11.

First Class—Bertram S. Sweeting, W. J. Riley, W. H. Riddell.

Second Class—None.

Animal Husbandry 12.

First Class—Bertram S. Sweeting, W. J. Riley, W. H. Riddell.

Second Class—None.

Animal Husbandry 13.

First Class—Bertram S. Sweeting, W. W. Riddell, W. J. Riley.

Second Class—None.

Dairying 1.

First Class—John C. Wilcox, Harold C. Etter, C. M. Barton, J. A. Goldie, Ernest C. Hope, William P. Phillips, Charles J. Townsend, Harold D. Greenwood, A. Zoond, H. C. MacCallum.

Second Class—Victor J. Eby, Harold L. Steves, H. Chester, A. H. Plummer, H. M. Russell, Harper, J. J. McKay, A. E. Ogilvie.

Dairying 4.

First Class—Clifford D. Kelly.

Second Class—None.

Dairying 6.

First Class—C. D. Kelly.

Second Class—K. Carpenter, W. J. Riley.

Dairying 8.

First Class—Clifford D. Kelly.

Second Class—None.

Dairying 10.

First Class—Clifford D. Kelly.

Second Class—Bertram S. Sweeting.

French 2 (Agriculture).

First Class—Charles T. Townsend, Harold C. Etter, Alexander Zoond.

Second Class—Ernest C. Hope, Harold L. Steves, Ralph V. Wilcox.

Horticulture 4.

First Class—E. C. Hope, H. L. Steves, C. M. Barton.

Second Class—A. H. Plummer, H. M. Russell, H. C. MacCallum, J. J. McKay.

Horticulture 5.

First Class—J. C. Wilcox, C. T. Townsend, E. DesBrisay, H. C. Etter, A. Zoond.

Second Class—J. A. Goldie, A. E. Ogilvie, W. P. Philip, G. Rowley, R. V. Wilcox, E. G. Godwin, T. S. Hartley, H. N. Harper.

Horticulture 6.

First Class—A. E. Richards, W. G. Mathers, J. J. Woods, R. V. Cavers.

Second Class—G. L. Landon, W. J. Riley, S. S. Phillips, W. H. Riddell.

Horticultnre 7.

First Class—M. S. McKechnie, J. Leavens, G. H. Harris.

Second Class—E. C. Godwin.

Horticulture 8.

First Class—J. B. Leavens, M. S. McKechnie, G. H. Harris.

Second Class—None.

Horticulture 9.

First Class—J. B. Leavens, G. H. Harris, Martha S. McKechnie.

Second Class—None.

Poultry 1.

First Class—J. C. Wilcox, R. V. Wilcox, H. C. MacCallum, W. P. Philip, E. C. Hope, H. Chester, C. M. Barton, H. C. Etter.

Second Class—H. L. Steves, J. J. McKay, H. M. Russell, G. W. Rowley, C. T. Townsend, A. H. Plummer, J. A. Goldie, E. D. Spicer.

Poultry Husbandry 3.

First Class—Frederic J. Welland, Sidney C. Barry.

Second Class—Gordon L. Landon.

12.5.28

LARGEST U. B. C. CLASS GIVEN DEGREES

One Hundred and Twenty-Three Kneel Before Chancellor McKechnie.

Auditorium Crowded With Students and Friends—Impressive Ceremony.

Sir R. Falconer, President Of University of Toronto, Delivers Address.

Chancellor Gives Figures Showing Rapid Growth Of Institution.

One hundred and twenty-three students, forming the largest graduating class that has ever left the local institution, knelt before Chancellor R. E. McKechnie at the University of British Columbia on Thursday afternoon to receive their degrees as Masters of Arts, Masters of Applied Science, Bachelors of Science, Bachelors of Applied Science or Bachelor of Science in Agriculture. The occasion was the seventh annual congregation of the Provincial University and a crowd of invited guests, that more than taxed the capacity of the college auditorium, was present to witness the ceremonies.

As the dean of the faculty granting the degree read out the name of the student, he or she came forward amid the hearty applause of friends and fellow-students, to kneel before the chancellor and hear the "Admitto Te" as the cap touched him lightly on the head. Then the hood was placed on his shoulders and the parchment, neatly tied in blue and gold ribbons, was placed in his hands by President McKechnie.

RECEIVING DEGREES.

Of this number, seventy-six received the blue hood of the B. A. degree, twenty-seven donned the red of the B.Sc. and ten received the maize hood of the B. S. A. degree. Nine students relinquished their blue hoods to become Masters of Arts, one became Master of Applied Science and thirteen young ladies received diplomas of Public Health Nursing for graduate nurses.

The college auditorium presented a bright scene during these ceremonies, the blue and gold decorations blending with the dark gowns of the students, faculty and members of the board of governors. The bright hoods of the University men lent color to the occasion and the flowers of the young lady graduates added their charm.

Each student was greeted with a hearty ovation as he rose to receive his degree, and it was interesting to note that while the crowd of relatives and friends played no favorites there was always a prolonged round of applause for leading students. Members of the Students' Council, of the famous Varsity rugby team, winners of scholarships and other college celebrities were thus greeted as they ascended the steps to the platform.

SIR R. FALCONER'S ADDRESS.

Sir Robert Falconer, president of the University of Toronto, delivered the congregation address, speaking on what he termed "the spiritual import of a university."

"You are the newest outpost of an ancient and royal commonwealth," he said, in addressing the graduates, "who will be entitled to wear the crest of a great lineage. You are representative of a great university, great in its inception and in its prospects, and are members of the greatest institution of western civilization. We can not afford to neglect its development and it is for you to tell the people what the university means.

"A university is something different from a gathering of professional schools. It becomes a university in so far as a spiritual idea radiates from a centre. It is not merely an aggregation of technical schools, but an organism with a light of its own. The heart of a university is in the faculty of arts, and you are to be congratu-

12.

lated that you have begun at the right end."

The fortune of a university, he continued, could be traced by a survey of the times in which the humanitarian side had prevailed or been diminished. The aim was to raise the intellectual tone, to purify national taste, to inculcate true principles in popular opinion, and to lend enlightenment and sobriety to the ideas of the age.

"History has shown that a university does do these things," he added, "and that province and that community that has within its borders a great university is indeed fortunate, for it will be a centre that will draw live-minded men from all parts of the earth, creating new standards of taste and morals and lending sobriety to the community."

EFFECT ON COMMUNITY.

The moral effect of a university on the community, added Sir Robert, was inevitable, because students in the institution were learing standards of taste and judgment and habits of accuracy and veracity which they would take with them into their business, political and social activities.

Members of the graduating class should consider carefully Huxley's definition of the aims of a University, he continued, and train their faculties so as "to give the best chance of being happy and useful in their generation."

A moment later he added:

"The end of university education should be the creation of character. There is a great danger that we will be satisfied to turn out expert technicians and nothing more."

The University of British Columbia should not be discouraged because it was making little progress towards removal to the permanent site at Point Grey, he declared. The time would come when the people of the province would realize that for their own self-respect they would have to pay greater attention to education.

In this connection Sir Robert spoke of the advantage possessed by the University of British Columbia in being close to the United States. The people of the Republic look to Canadians as the interpreters, and it is necessary that their respect be gained and kept. He declared that the people on the other side of the border had realized the importance of education and were spending millions each year. The people of Canada, too, would soon awaken to the realization that it was a worth while investment, he concluded.

Dr. L. S. Klinck, president of the University, introduced Sir Robert, declaring that it was a "great honor and a deep and sincere pleasure to introduce a great president of a great university."

GROWTH OF THE U. B. C.

Dr. R. E. McKechnie, chancellor, addressed the graduating class, urging the members to consider more than the selfish ends of education and to make community service their ideal. He explained that all graduates were members of convocation and were permitted to take part in the activities of that body.

The chancellor also presented a comparison of the growth of McGill University and the University of British Columbia, in which it was shown that the latter had as large a graduating class in seven years as the former after sixty-four years. Thirty-three years after the first lecture was given at McGill that institution had a library of 2000; seven years after the first lectures at the University of British Columbia, the library had 43,000.

"It often takes a physician to diagnose a case," he declared, "and when we hear the grumbling and fretting about the University we are sometimes afraid. But I have diagnosed the case and it is only one of growing pains. This University has a good, healthy organism and unquestioned success is before it. I hope to see the day when the University of British Columbia is one of the most famous educational institutions on the continent.'

The procession of members of congregation was headed by President Klinck, M.S.A., D.Sc.; Dr. McKechnie, M.D.C.M., LL.D., and Sir Robert Falconer, K.C.M.G, M.A., LL.D., D.Litt, C.D.L., D.D, and members of the board of governors. Then came the members of faculty and the graduating classes.

cussed the advisability of insisting on every candidate passing an examination, and it was decided to ask the department if the board had such power. It was not, however, decided that the board would so insist even if it were found to have the power, because Trustee Lusby strongly opposed such a step.

But the letter of the secretary to the department was couched in such language that the department, without waiting for any further communication, promptly ordered that all New Westminster candidates write. Last evening the School Board, apprised of the outcome, accepted the situation, which is satisfactory to most of the trustees.

12.5.22

TIED FOR FIRST PLACE



KATHLEEN DODDS and VERA MATHER.

WINNERS of Royal Institution Scholarships of $75, tied for first place in general proficiency in the first year of the Arts course of the University of British Columbia. By leading Arts '25, Miss Dodds and Miss Mather have won high honor as it is an unusually strong class. President Klinck stated: "First year results are particularly gratifying. The work of this class throughout the year was of an unusually high order."

12.5.22

A CHEERFUL CONGREGATION.

For the first time in the history of the University of British Columbia the congregation proceedings passed off with slight reference to the narrow circumstances of its home. There was little complaint of want of room, conveniences and equipment. The prevailing note was of hope and cheer, and especially of gratification over the progress and effectiveness of the institution. All this was in keeping with the spirit of the address of that sagacious educational leader, the president of the University of Toronto, who in impressive fashion showed that a university is and ought to be a centre of intellectual life and community service. The discourses turned rather on the soul of the University than on its residence.

This does not mean that the University has become reconciled or adjusted to its present circumstances. Such reconciliation or adjustment is physically and morally impossible. But it is not necessary for the University at each reunion to bear

Through Europe to the Aetolian shore
The pageant of its bleeding heart.

The chancellor deemed the occasion fitting to show the marvellous progress made by the University in the number of its members, the strength of its staff, its student activities, its intellectual resources, its popularity and influence on the community. Dr. McKechnie was able to show that by all standards of comparison available the University of British Columbia made more advance in seven years than his own alma mater, McGill, accomplished in the first sixty years of existence.

It is well to show that our University, though an infant, is not one crying in the night with no language but a cry. As Sir Robert Falconer teaches, the university which performs its proper service to the community, and furnishes an acceptable product in graduates and in high service, will not long be refused the opportunity for its natural development. To the reasons that have been presented in previous years the splendid class of 1922, and a body of alumni making themselves felt in the life of the community, are additional arguments.

12.5.22

Players' Club.

The members of the Players' Club of the University of B.C., who are to present "Mr. Pim Passes By" to some ten towns in the Okanagan and Kootenay districts, left by Sunday morning's train. Those in the party include Professor F. G. S. Woods, Mrs. D. Suttie, Miss Betty Somerset, Miss Kirstein Leveson, Miss Georgina Mackinnon and Miss Isobel Miller, Mr. J. V. Clyne, Mr. Wells Coates, Mr. Neil McCallum and Mr. Robert Hunter.

15.5.22

B. C. Rhodes Scholar Returns from England; To Practice Law Here

Mr. Sherwood Lett, Rhodes scholar from British Columbia, has just returned to the city from England after completing his course of studies in law at Oxford University. After winning the Commoners' prize in jurisprudence at Trinity College, Mr. Lett succeeded in acquiring the Oxford law degree in the short space of one year and a half, graduating from the university in 1921. Since graduating he has been engaged in post graduate work in law at Oxford University and in London. He intends to practice law in Vancouver.

Mr. Lett was financial manager of the combined Oxford and Cambridge universities lacrosse team which has just completed a successful tour of Eastern American and Canadian cities. The English team succeeded in taking Crescent Athletic Club of New York and other prominent lacrosse enthusiasts of America, which is emblematic of the international lacrosse championship. After the loss by Great Britain of the golf, tennis, polo and cricket championships, the English sporting public were particularly gratified at the results of the lacrosse tour.

Mr. Lett says that the game is undergoing a great revival in the Eastern American universities and great interest was aroused in the tour at Harvard, Princeton, Cornell, Pennsylvania, Syracuse, John Hopkins and the other universities which met the English team on the field. It is expected that an All-star American team will go to England next year in an effort to recapture the cup won by the Englishmen.

Only one game was played in Canada, as the lateness of the Canadian lacrosse season did not permit a suitable arrangement of the Englishmen's schedule so as to include the Canadian cities.

18.5.22

LEADING FIGURES AT UNIVERSITY CONVOCATION

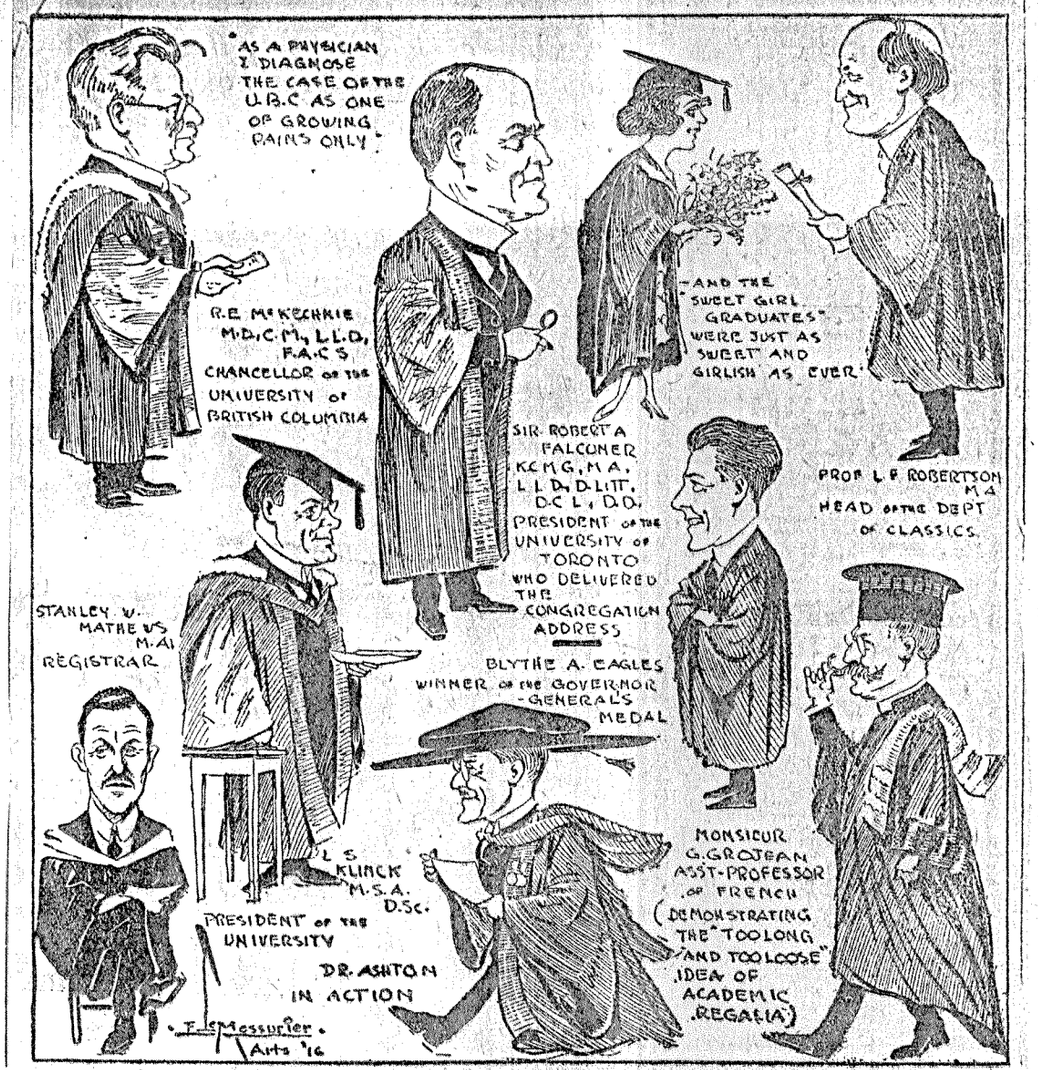

12.5.22

Successful Students in Second and Third Years at U. B. C.

THE list of successful students in the second and third years of the faculty of arts and science at the University of British Columbia was issued Friday evening following the meeting of the committee in the afternoon. These are the names that were not ready for press when the general pass list was issued on Wednesday. The list follows:

FACULTY OF ARTS AND SCIENCE.

Third Year.

Passed—(Names in order of merit):

Class I.—Maurice Home, Marjory E. Bell, Joseph F. Brown, Kathleen M. Portsmouth, Mary I. Chapman, Norman A. Robertson, Dorothy H. Walsh, Annie M. Anderson, Gladys G. Jack, John W. Shier, K. Sallee Murphy and Phyllis I. MacKay, equal.

Class II.—Harry M. Cassidy, Mary G. E. Griffiths, Hunter C. Lewis, Catherine C. Rees, Willard A. Thompson, Fraser M. Wallace, William C. C. Upshall, Allan H. LeNeveu, M. Dorothea Buck, Beth D. McLennan, Doris E. Lee, Janet T. Carrie, Evelyn M. Gilbert, Mary L. Bulmer, Dorothy E. Kidd, Donald M. McIntyre, Keith D. Shaw, Gertrude M. Smith, Grace P. Smith, Mary E. Tupper, Charlotte I. Johnston, Malcolm J. C. Dickson, Gerald C. G. Kerr, Henry S. A. Southon, Gerald B. Switzer, Helen M. Mathews, Harold T. Allen, Frances E. Benedict, Jessie E. Casselman, John V. Clyne, George H. Fleming, Lawrence T. Hallett, Jean L. Straus, Dorothy F. Dallas, Jean Henderson, Henry W. Johnson, Clara M. Aylard, Lloyd L. Baynes, Claude L. Campbell, Alan R. MacNeill, Gladys L. Pedlow, Norman Sangster, Leila M. Marett, Mildred Osterhout, William Stewart, Frank A. Turnbull.

Passed—Arthur H. Ray, Selwyn A. Miller, Harold R. Offord, Phyllis Partridge, Constance E. Peter, Everitt S. J. Fleming, Margaret P. Lindsay, Wilma M. Morden, Charles Y. Robson, Vera K. Crandlemire, Marie L. Lapsley, Haruo Yonemoto, Robert E. Walker, Elsie D. Wood, Ilva I. Abel, Helen P. Kloepfer, Alan D. Hunter, Marion E. Gibbon.

Passed with supplementals (Names in alphabetical order):

Gertrude E. Bickell (Economics 4).
Beatrice M. Burke (English 9, French 3A).
Lillian M. Cornyn (English 9).
Mary G. Crandall (French 3A).
Helen C. Crawford (Geology 1).
David C. Dawson (English 9).
Evelyn M. S. Eveleigh (French 3A).
Beatrice C. Fitch (French 3A).
Rowena P. Gross (French 3A).
Margaret W. Higginbotham (Chemistry 4, French 3).
Robert Hunter (Economics 4, Government 1).
Margaret I. Kerr (Economics 3).
Gordon M. Kirkpatrick (Zoology 2).
Kirsteen M. Leveson (Spanish 2).
Fraser Lister (Mathematics 4).
Hugh A. Mackechnie (Chemistry 4).
Helen V. McLoughry (Spanish 1).
Eric H. Quainton (Philosophy 8b).
Osbert M. Sanford (English 17).
Clifford N. Taylor (English 9, Latin 4).
Gladys N. Weld (Mathematics 15).
Marion Wilcox (Chemistry 4).

FACULTY OF ARTS AND SCIENCE.

Second Year.

Passed (Names in order of merit):

Class I.—Geoffrey Riddehough, Lucy Ingram, Greta E. Mather, Flora M. Aske, Arthur L. Wheeler, Walter S. W. Lanning, Josephine Paradis, Frederick H. Bell, John E. Gibbard, John R. Leask.

Class II.—Joseph Albo, W. H. B. Munn, Carl Tolman, Robert N. Crozier, Ida J. Breese, Arthur G. Bruun, William W. Simpson, Isabel M. MacKinnon, Robert Topper, Ivadele H. Hyland, Hugh McColl, Jessie M. Forward, Garrett Livingston, John A. Grant, Theodore H. Goodwin, Manjorie L. Elliott, Alan F. Gill, Helen M. Turpin, Phillip S. Curtis, Catherine D. Cline, Helen R. Hood, Marjorie B. Sing, Reginald M. Brink, Myrtle L. Kievell, Ruth A. MacWilliam.

Passer — Frances E. McMorris, Lorne T. Morgan, Margaret E. Goodchild, Mary C. L. Astell, Agnes S. Gillan, Robert F. C. Marrion, Clifford A. Notzel, Eileen B. Harman, Allen Buchanan, Florence E. Johnston, Annie B. Berry, Harold B. Cantelon, Mildred G. Teeple, Alice E. Blair, Sarah Palmer, Helen W. Reith, Helen Creelman, Ethel M. Maclean, Marie L. Fawcett, Alice V. Turner, Charis W. Hodgson, Edith L. Knowling, Rena V. McRae, William C. Cameron, Jessie M. McGregor, Roland T. Green, Florence I. Williams, Ruby R. Reilly, Dorothy M. Holmes, Kathleen G. Robinson, Muriel M. Evans, George Hobson, Kathleen B. Kerby H. Yonmura Lyman Meadows, Ferguson R. Fraser, Dorothy C. Peck, Ralph M. Johnston, Kathleen Macnaghten, Mary C. D. Cope, Agnes C. Smith, Lyle E. Munn, Harold C. Stringer, Annie B. Lillico, Lloyd W. Edgett, George F. Hagelstein.

Pased with Supplementals (Names in alphabtical order):

John S. Burton (Analytic Geometry).
Hector R. Cant (English 2A).
Bertha W. Coates (French 2).
James S. Daly (French 2).
Phyllis M. Edgell (English 2A).
Archibald L. Grant (French 2).
Frances I. Higginbotham (Algebra).
Gordon B. Hislop (Analytic Geometry, Algebra).
Eric Jackson (Geometry 2).
Florence N. Jones (French 2).
John D. Jones (French 2).
James A. Lundie (Analytic Geometry, Algebra).
George S. Miller (French 2, Philosophy 1).
Gertdude E. McDonald (Philosophy 1).
William H. McKee (English 2A, French 2).
Paul V. McLane (French 2).
Harlan O. R. Roberts (Chemistry 1).
Beulah W. Ross (French 2).
Donald B. Smith (French 2).
John A. C. Smith (French 2).

13.5.22

Alumni Society Elects Officers For Ensuing Year

Annual Meeting Of Graduates Of University Of British Columbia Held Friday.

There was a large attendance at the annual meeting of the Alumni Association of the University of British Columbia, held at the University Friday evening with the president, Mr. John Allardyce, in the chair. The affair was also in the nature of a welcome to the graduates of 1922, many of whom were present.

The secretary's annual report showed that much interest had been aroused in the work of the Alumni, as shown by the attendance at the various meetings held throughout the year. The January meeting had been most enjoyable, a musical programme having been arranged and followed by a one-act play by members of the Curtain Club. The competitive programme given at the March meeting had been interesting, and though the work was as yet rather incompiete, the intention was to carry on the activities of the association. A number of athletic activities have been projected and it is hoped that an orchestra will be formed, and that an original Alumni song will soon be in vogue. As a result of the splendid membership campaign recently carried on, there is an active membership of 103.

Officers Elected.

The election of officers was held, the officers for the ensuing year being honorary president, President L. S. Klinck; president, Mr. John Allardyce, Arts '19; first vice-president, Mr. Art Lord, Arts '21; secretary-treasurer, Miss Muriel Carruthers, Arts '16; assistant secretary-treasurer, Mr. J. Melville, Arts '21; second vice-president, Miss Cora Metz, Arts '22; president of the Curtain Club, Miss Isabel Miller, Arts '22; president of the athletic club, Mr. John McLeod, Arts '22; publications, Mr. A. E. Boss, Arts '22.

The report of the records committee given by Mr. A. E. Boss was most satisfactory.

President Makes Appeal.

The president made an appeal to the members to support the campaign now being launched concerning the extension of the University. Petitions to the government have been circulated and it is hoped that a definite action will result. A launch party under the auspices of the association will be held on June 3 to Horseshoe Bay, Mr. Sidney Bell and Miss Ruth Fulton having charge of all arrangements. The next executive meeting of the association will be held at the home of Miss Janet McTavish, 15 Eleventh avenue west, on Thursday evening.

Following the meeting a dance was held in honor of the new graduating class, the auditorium being decorated with the Varsity colors of blue and gold. Dainty refreshments were served from a table decorated with yellow silk and daffodils with yellow shaded candles. The supper committee was composed of Miss Janet McTavish, convener; Miss Agnes Healy, Miss Gwen Lewis, Mr. Mickey McDougall and Mr. Garfield Ingledew.

Professor and Mrs. E. G. Mathison, Mrs. Sedgwick and Dr. G. G. Sedgwick acted as patrons.

Among those present were Professor and Mrs. E. G. Mathison, Mrs. Sedgwick, Professor and Mrs. P. I. Elliott of Victoria, Dr. G. G. Sedgwick, Miss Muriel Munro, Miss Dorothy Brenchley, Mr. Swanzey Peck, Miss Olive Brenchley, Mr. Bob Fournier, Mr. A. Lipson, Mr. John Allardyce, Mr. Al Bickell, Miss Helen Keir, Miss Georgina MacKinnon, Miss Myrtle Kirkpatrick, Miss Patricia Smith, Mr. Art Lord, Mr. W. O. Banfield, Mr. Lester McLennan, Mr. Paul Whitley, Miss Catherine Maynard, Mr. Alan Harris, Mr. Joe Schell, Miss Kirsteen Leveson, Miss Jean Keir, Miss Cora Metz, Miss Louise Campbell, Mr. Weldon MacAfee, Mr. A. E. Boss, Miss Edna Rogers, Miss Muriel McLoughry, Mr. Wells Coates, Mr. John Melville, Miss Francis Allardyce, Mr. Jack Arkley, Miss Edna Ballard, Mr. Syd. Anderson, Mr. Don McArthur, Mr. Lionel Stevenson, Captain Roy, Mr. Harold Meinnis, Mr. L. Heaslip, Miss Eva Maynard, Miss Margaret Clarke, Mr. Kenneth Carlisle, Miss Doris Fulton, Miss Ruth Fulton, Mr. Cyril Goldstein, Miss Eugenie Fournier, Miss Alice Gross, Mr. McCorkindale, Miss Kathleen Peck, Miss Helen Mortimer, Mr. Bill Abercrombie, Mr. S. McDougal, Miss Rena Y. Grant, Mr. Irving Slone, Mr. Vic Herman, Miss Betty Rankin, Mr. Charlie Brenchley, Miss Bloom, Mr. Eric Coles, Miss Evelyn Monkman, Miss Marie Lapsley, Mr. Blythe Eagles, Miss Betty Hord, Miss Dorothy Lyons, Miss Bertha Lipson, Mr. Beecher Weld, Miss Patricia Gregue, Mr. George Dixon, Mr. Bernard Pratt, Miss Norah Willis, Mr. Gar Ingledew, Mr. Howell Harris, Miss Martha McKechnie, Miss Marjorie Day, Miss Stella McGuire, Miss Norah Willis, Mr. Ernie Clarke, Mr. Ralph Argue, Miss Gannon Mathers, Mr. MacKenzie, Mr. Bell Scott, Miss Janet McTavish, Miss Babe Irwin, Miss Gwen Robson, Miss Gwen Lewis, Miss Izzyle Acenley, Miss Nina Munn, Miss Marjorie Matheson, Mrs. Purslow, Miss Lillian Reid, Miss Mary McTavish, Miss Janet Gilley, Miss Verna Morris, Mr. C. R. Leckie, Miss Muriel Carruthers, Miss Isobel Miller, Miss Bertha Lipson, Mr. Jimmie Herd, Mr. Jimmie Dauphinee, Mr. John Leavens, Mr. Dud Lewis, Mr. Sid Bell, Mr. Gordon Fraser, Miss Helen English, Mr. Bert Sweeting, Miss Moira Miles, Mr. C. A. P. Clarke, Mr. Thorne Acenley and Miss Winnie Bullock.

19.5.22

ELECTED PRESIDENT OF ALUMNI CURTAIN CLUB



MISS ISOBEL S. MILLER, a recent graduate with first-class honors in English language and literature, of the University of British Columbia, who has just been elected president of the Curtain Club of the Alumni Association.

19.5.22

RECEIVES HONORS FROM UNIVERSITY



EBERTS McKECHNIE, only son of Dr. and Mrs. R. E. McKechnie, "Drumtochty," Shaughnessy Heights, who has returned for the summer vacation after receiving his M. A. degree at the University of California. Before leaving Mr. McKechnie was tendered a banquet at St. John's Church, Oakland, by the Social Club and St. Alban's Guild of Acolytes, of which he is an active member. Because of ill health, Mr. McKechnie is obliged to remain in the south during the greater part of the year, and can not therefore attend the University of which his father is chancellor.

23.5.22

Irene Mounce Scores Success in Manitoba

Miss Irene Mounce, who made a notable record in the University of B. C., has continued to win honors during her postgraduate research studies in the University of Manitoba. At the convocation last week Miss Mounce received the degree of Master of Science, with a prize of $150 given by the Scientific Club of Winnipeg for the best piece of research work in science, pure or applied, completed during the past academic year at the University of Manitoba by a graduate of not more than four years' standing.

22.5.22

Vancouver Girl Gets Research Studentship

OTTAWA, May 27.—Miss Weinburg and Miss Irene Mounce of Vancouver, graduates of the University of Manitoba, have both been awarded studentships by the Research Council.

Miss Mounce's studentship is to be held at the department of botany, Toronto, and that of Miss Weinburg at the department of physics, Manitoba.

27.5.22

02

U. B. C. GRADUATE WINS SCHOLARSHIP



MISS MARGARET MORRISON, M. A., 1922, of the University of British Columbia, has been appointed to a fellowship by the Rockefeller Foundation, New York, for research work in public health subjects. She received her B. A. last year and her master's degree this spring from the University of British Columbia.

30.5.22

VANCOUVER GIRL WINS FELLOWSHIP

Prov 30.5.22

Margaret Morrison Honored By Rockefeller Foundation For Public Health Work.

High honor has been paid a Vancouver girl by the Rockefeller Foundation, New York. A fellowship in public health work has been granted Miss Margaret Morrison, 1036 Bute street, who for two years has been engaged at the laboratory of the Vancouver General Hospital. It is believed that she is the first Canadian to win a fellowship in this work from the Rockefeller Foundation. It is worth $1200 a year and all tuition fees and travelling expenses.

Miss Morrison graduated from the University of British Columbia two years ago and earned her M.A. this year. She has been specializing in public health work at the hospital and is receiving hearty congratulations from the staff of that institution and her University friends.

30.5.22

Members of the Players' Club, University of British Columbia, returned on Thursday from a three weeks' tour of the Okanagan and Kootenay.

2.6.22

Students to Wage Fight For Permanent University

Will Endeavor to Enlist Public Opinion by Energetic Campaign.

Object of Drive Is to Win Home in Point Grey.

By AUBREY F. ROBERTS.

DO YOU know the names and political affiliations of all members of the Provincial Legislature? Do you know the amounts that have been expended annually by the various provinces of the Dominion in the last ten years for educational purposes? Do you know how much this province spends each year in public works? Do you know what universities attract the graduates of the University of British Columbia for advanced study and why?

All this and a great deal more information of interest is being gathered by members of the students' publicity campaign committee at the University of British Columbia, and when the fall term opens the collegians will be prepared to commence a determined drive on public opinion. Believing that it is futile to pass resolutions and present petitions to the government, the students have decided to go to the people.

For they believe that they have a just cause, and that the people will approve.

TO CONVINCE PUBLIC.

The idea of a real student campaign was suggested by Mr. Jack Grant of Arts '24 at the annual meeting of the Alma Mater Society, the student body of the University. It has been the custom of the students each year to pass a resolution asking the government to take some steps towards the removal of the University to Point Grey, and the feeling was prevalent this session that the time had come when more active and determined expression of this desire should be voiced.

The students' publicity campaign was the result, and the executive committee of eleven is already hard at work. Mr. Albert E. Richards, president-elect of the Students' Council, was appointed chairman, with Miss Marjorie Agnew, B.A., retiring secretary of the council, as secretary. Other members of the committee are: Mr. Jack Grant, Arts '24; Mr. Al Buchanan, Arts '24; Mr. Jack Clyne, Arts '23; Mr. P. M. Barr, Science '24; Mr. A. H. Finlay, Science '23; Mr. G. W. B. Fraser, B.A. 1922; Mr. W. C. Banfield, B.Sc. 1922; Mr. A. E. Lord, B.A. 1921 and Mr. John Allardyce, B.A. 1919, president of the Alumni Association.

SECURING SIGNATURES.

As a start for the campaign each student was furnished with a petition to which the signatures of twenty-five voters are to be attached. A total of 25,000 voters pledged to support the students in their request for immediate action by the government, is the objective of this part of the campaign, and already hundreds of signatures have been received. An encouraging feature of this work is that the majority of the signed petitions received come from the upper country and interior British Columbia.

In addition to this, letters are being sent to every public and semi-public organization within reach asking for support and interest in the campaign. The views of the students are placed before these organizations and it is planned to send speakers to a large number of meetings in the fall. Personal interviews will be had with the presidents of such organizations as the Canadian Club, the Board of Trade, the Rotary, Kiwanis and Gyro clubs and the advice and suggestions of these men received. A number of business men will be approached during the summer for the same purpose and all ideas and suggestions laid before the committee.

PLAYERS CLUB HELPS.

The original plan was to send speakers to many cities and towns in British Columbia to secure the support of all the people. In order to do this it was suggested that the student money usually spent in international and inter-collegiate debates be utilized and the speakers chosen just as carefully as for a debate. A list of the largest centres of population in the province, suitably grouped so that they could be visited by one speaker, will be prepared and the estimated cost of sending the speakers laid before the committee.

IS SECRETARY OF STUDENT FORCES

Prov 2.6.22



MISS MARJORIE AGNEW, B.A., secretary of the Students' Publicity campaign at the University of British Columbia, has a big job on her hands these days directing the activities of the committee which is preparing for the campaign in the fall.

Feeling that the present tour of the Players' Club in the Okanagan and Kootenay Valleys was an opportunity not to be missed, the committee asked the members of the cast of "Mr. Pim Passes By" to invest their spare time in interviews and meetings in the cities visited. This is being done, and in addition to a large number of signed petitions, information in regard to organizations that will support the campaign is being collected.

The compilation of statistics regarding the annual expenditures of the various provinces for education, for public works, etc., is going ahead, and it is expected that there will be plenty of ammunition for the big guns of oratory, which will boom out the offensive in the fall. The architects of the University will be consulted and the cost of completing buildings sufficient to house the present student body at Point Grey estimated.

STUDENTS ONLY.

"An important point to be noticed in connection with this campaign," declared one member of the committee, "is that it is entirely a student affair. All expenses will be borne by the student body and all work carried out by students.

"While we feel that the faculty and organization of our University is equal to that of any other in Canada, it is a fact that this province is far behind the rest of the Dominion in the matter of public support in university matters. A university unhampered by the lack of funds or insufficient accommodation is a necessity to the educational, industrial and agricultural life of the province. There is a great desire to establish a school of commerce, a school of medicine, and many other departments found in other universities, but it is impossible to do so in the cramped quarters now occupied.

"We feel that if all the public and semi-public organizations of the province assure us of their interest and co-operation in our efforts to obtain better accommodation, we will be able to persuade the government to carry out the policy in regard to the University which it laid down before the war, and which would include the completion of the partially constructed buildings at Point Grey."

2.6.22

Wins U. B. C. Scholarship.

NORTH VANCOUVER, June 3.—Miss Greta Mather, daughter of Mr. and Mrs. A. J. Mather of North Vancouver, has received official notification from the registrar of the University of British Columbia that she has won a university royal institution scholarship of $75 for general proficiency in the second year. Through an error it was published that this scholarship was awarded to another student.

Prov 3.6.22

3.6.22

PLAYERS CLUB ENDS SUCCESSFUL TOUR

Students Return From Significant Educational Trip to Okanagan.

Delighted with the varied experiences which fell to their lot and deeply impressed with the educational value of their trip, members of the Players' Club of the University of British Columbia returned to the city on Thursday after nearly three weeks' tour of the Okanagan and Kootenay valleys. Ten performances of "Mr. Pim Passes By" were given in different cities, bring the total to seventeen, five more than in any previous year.

The annual tour of the Players' Club is unique in the annals of Canadian universities, it is said, none of the other colleges which support dramatic societies undertaking anything of a like nature. The players were accorded an excellent reception at all points and many expressions of pleasure in their visit were voiced. The tour did a good deal to promote the ideal of a provincial university, Professor F. G. C. Wood making a plea for the support of the people at each city.

At Kamloops the players brightened the lives of the inmates of Tranquille Sanitarium by giving two one-act plays, "The Impertinence of the Creature" and "The Pot-Boiler." They were entertained at the institution by members of the staff and in the evening gave their performance of "Mr. Pim" before a crowded house. After the play they were entertained at the home of Mr. Roy Hall, principal of the high school.

Six o'clock next morning saw the students packed and ready for the trip to Vernon, where a reception was tendered after the performance by the Vimy Chapter, I. O. D. E. Miss Georgina McKinnon, a native daughter of Vernon, was given a rousing ovation at the performance, being showered with flowers and gifts.

From Vernon the party motored to Kelowna where the third performance took place. The collegians were entertained at a dance in the Aquatic Club after the play and next day travelled down the Okanagan Lake to Penticton. Due to the fact that the boat arrives there late in the evening the students had a free night, the Penticton performance being staged on Friday. The party was entertained at luncheon by Mr. and Mrs. R. Helmer at the Experimental Farm, West Summerland, and at a tea and musicale at the home of Mr. Harold C. Etter in Penticton. Etter is a prominent member of the student body at the University. Miss Edythe Mitchell entertained the players at a dance in her home after the performance.

Grand Forks was the first city on the new portion of the trip. It was played on Saturday evening, the students being entertained by Mr. and Mrs. Forbes Kerby in the afternoon. On Sunday they motored over the valley, being much impressed with the glory of the apple blossoms, the orchards being then in full bloom.

Monday evening they played in Nelson, being entertained by the Kohkanee Chapter, I.O.D.E., of which Mrs. Dr. W. Rose is regent. On Tuesday they performed at Trail before the largest house of the Kootenay trip. The Arthur Henry Chapman Chapter, I.O.D.E., entertained.

The students spent May 24 in Trail, being shown over the smelter in the afternoon by Mr. Bleylock, the manager, who revealed keen interest in the collegians, spending more than three hours explaining smelting processes and equipment to the party.

On Thursday evening the party played in Cranbrook and were entertained afterwards by the Christ Church Guild. On Friday they were the guests of Mrs. (Judge) Thompson at the Cranbrook Golf Club and in the evening at a dance by Mr. Vincent Fink, formerly of Arts '21 of the University.

The Women's Institute of Creston were hosts to the party during their stay in that city, where they played on Saturday evening. Mrs. C. B. Garland entertained at a reception, and on Sunday the students motored through the Creston Valley to Camp Lister. The party remained in Nelson for a day to make boat and train connections up the Arrow Lakes, being entertained by Mr. and Mrs. Charles Hamilton during their stay.

Revelstoke saw the final performance of the play on Tuesday evening, May 30. The Messinas Ridge Chapter, I. O. D. E., were the hosts, and the players were entertained at tea by Mrs. Dr. Hamilton. The party d'spersed on Wednesday, Miss McKinnon returning to her home in Vernon, three men of the cast going to the Kootenays, where they will spend the summer, and the remainder of the party returning to Vancouver.

Two amusing incidents will be remembered by the collegians. In Nelson, finding that the house had not been sold out, the University boys decided to do some advertising. So, equipped with sandwich boards, they paraded the streets of the city, giving college yells and songs, and performing in just the same manner as if they were five hundred on the streets of Vancouver.

A farewell dinner was held in a Chinese restaurant in Nelson—the only one open after the performance—at which ties which have been formed since January when rehearsals commenced were broken. It was a time of sadness and of gladness, and the hilarious celebration of the students had the Oriental proprietor considerably worried.

3.6.22.

RECEIVES DEGREE FROM WISCONSIN



GEORGE F. BARNWELL, a graduate in arts of the University of British Columbia last year, has received his M.A. from the University of Wisconsin, where he has been specializing in geology. He was a well-known student at the B.C. institution, taking an active part in college affairs. He played on the Varsity second Rugby team and was one of the leaders of the Outdoor Club.

He is a native son and served overseas with the 68th Battery C. F. A. He is at present with the Dominion Geological Survey in the Lune Lake district, Ontario, as an assistant. In the fall he will go to the Missouri School of Mines, where he has been appointed to a lectureship in mineralogy. He is a son of Mr. and Mrs. Joseph Barnwell, 2060 First avenue west.

14.6.22

Vancouver Student Is To Teach at Vernon

VERNON, June 15.—Paul N. Whitley, B.A., who last year was president of U.B.C. student body, has been appointed to the Vernon High School staff. Mr. Whitley went overseas with the 196th Battalion, being wounded in 1917. He attended the Vancouver public and high schools and was with the Vancouver High School Cadet Corps that toured Australia in 1912.

16.6.22

Students Progressing in Publicity Campaign For New University Quarters

The student publicity campaign, organized at the University of British Columbia at the close of the 1921-1922 session last month, received an unexpected impetus on Wednesday when a wire was received from Mr. Harry Cassidy, Arts '23, saying that he had been invited to address a public meeting at Armstrong. Facts and figures and considerable other material which the committee has been gathering, was sent to him for use in his speech, which will point the need of permanent quarters for the University at Point Grey.

The executive committee in charge of the campaign has been working steadily, circulating the petitions and gathering material for addresses to be made by student speakers in the fall. Already more than 150 petitions, with a total of 2250 signatures, have been sent in and more are coming each week. Students who have petition forms are asked to have them signed and returned at once. Miss Marjorie Agnew, secretary of the committee, is in charge.

29.6.22

Miss Muriel Grant Will Organize New Victoria Library

PRINCE RUPERT, June 21.—Miss Muriel Grant of Victoria, graduate of the University of British Columbia and a post-graduate in library work from the University of Washington, has been appointed first librarian to organize the new library which is being established in this city. She has been engaged for a year and will commence her duties on September 1.

She is at present senior assistant at the Victoria Public Library. Miss Grant is a granddaughter of the late David Spencer, founder of the departmental stores at Victoria and Vancouver.

21.6.22

Sutcliffe—Daley. 23.6.22

Holy Trinity Church, Digby, N.S., was the scene of a pretty wedding on June 14 when Marion Bancroft, daughter of Mr. and Mrs. A. D. Daley, was united in marriage to William George Sutcliffe of Vancouver, the rector, Rev. William Driffield, officiating. The bride entered the church with her father, looking charming in a suit of reindeer tricotine, with hat to match of metaline cloth, with trimming of pink roses and French veiling, and carrying a bouquet of pink roses and lilies-of-the-valley. Miss Louise Daley, sister of the bride, was maid of honor, and wore a gown of iridescent taffeta with trimmings of pink, and hat of chiffon and straw to match, carrying a bouquet of pink carnations. The church had been decorated by the many friends of the bride and the Girl Guides, the decorations being bridal wreath, hawthorne, snowballs and daisies. Immediately after the ceremony, Mr. and Mrs. Sutcliffe left for Halifax en route to Vancouver, where they will spend the summer, returning in September to Boston, where they will reside, Mr. Sutcliffe being a member of the faculty of Simmon's College.

23.6.22

Graduate of U.B.C. Is Given Appointment at University of California

RICHMOND, June 26.—Miss C. M. Urquhart of Garden City, who graduated with honors from the University of British Columbia last session, has received an appointment to a teaching fellowship at the University of California, Berkeley, Cal., and will be leaving shortly to take up her work and studies there.

26.6.22

54

B. C. STUDENTS TAKE HONORS IN MEDICINE

Results For First Year at McGill University Have Been Announced.

MONTREAL, June 15.—British Columbia students passed and obtained honors in first year medicine at McGill as follows:

Honors in medicine—F. M. Jones, Victoria.

Honors in chemistry—Miss E. Trapp B. A., New Westminster; F. M. Jones, Victoria.

Honors in physics—F. M. Jones.

Honors in general biology—Miss E. Trapp, F. M. Jones.

Honors in English—F. M. Jones, Miss E. Trapp, J. R. Lochead, Vancouver.

British Columbia honors in second year medicine were:

General physiology—N. D. Hall, Vancouver; A. B. Manson, Vancouver.

Histology and embryology—J. S. Henderson, Chilliwack; A. B. Manson, Vancouver.

Anatomy—J. S. Henderson, Chilliwack.

Bio-chemistry—N. D. Hall, Vancouver.

Organic chemistry—J. S. Henderson, Chilliwack; A. B. Manson, Vancouver; N. D. Hall, Vancouver; A. B. Nash, Victoria.

THIRD YEAR HONORS.

Honors in third year medicine are obtained by the following British Columbia students:

Honors in aggregate — Kingsley Terry, Victoria.

Physiology—K. Terry, Victoria; W. F. Emmons, M. S. C., Vancouver.

Pharmacology—J. G. P. Cleland, Penticton; E. E. Day, Vancouver; K. Terry, Victoria.

Bacteriology—E. E. Day, Vancouver; H. G. Bruce, Revelstoke; T. C. Holmes, Victoria; D. F. Murray, Victoria; J. G. P. Cleland, Penticton; W. F. Emmons, Vancouver.

Pathology—K. Terry, Victoria; D. F. Murray, Victoria; E. O. Taylor, Ladner.

Clinical surgery—R. S. Hamilton, Victoria; W. G. Gunn, Vancouver.

Physiological and clinical chemistry—K. Terry, Victoria.

Pharmacy—E. O. Taylor, Ladner; G. A. C. Roberts, Vancouver; K. Terry, Victoria.

GETTING SUPPORT IN UNIVERSITY DRIVE

Students Enlist Public in Campaign for Permanent Home at Point Grey.

A special meeting of the publicity committee which is making preparations for the campaign to be waged by the students of the University in the fall was held on Monday afternoon, when Mr. A. E. Richards, president-elect of the Students' Council, was in the city. The objective is the removal of the University of British Columbia to the permanent site at Point Grey.

In order to speed up this removal the collegians are presenting a petition to which they hope to secure the signatures of 25,000 voters. These petition forms have been widely circulated and are being rapidly filled. Already more than 300, with a total of 7000 names, have been received and others are coming in steadily.

A feature of these returns, it was reported, is that large numbers are coming in from central and interior points. It is not only the people of Vancouver who are lending their assistance to the student campaign, but the people of all parts of the province. Members of the student body who live at outside points and many Vancouver students who are working in outside places are actively boosting the campaign.

In addition to the circulation of these petitions the students are preparing material for campaign speeches, and organizing tours of the province for student speakers in the fall. Vancouver organizations have been invited to assist and speakers will be sent to meetings of these bodies when the next term opens.

At Monday's meeting plans for furthering these objectives were discussed. A circular letter will be sent out to all students urging them to carry on the work and asking those who have not returned their petitions to do so immediately. Forms will be sent to all members of the Alumni Association, which has pledged its support.

STUDENTS WORK FOR BUILDINGS

Continue Drive to Establish Permanent Home at Point Grey Site.

Securing Names of Electors To Petitions Endorsing Their Campaign.

Optimistic reports from all parts of the province have been received by Miss Marjorie Agnew, B. A., secretary of the student extension campaign at the University of British Columbia. This campaign was launched in the spring with the object of securing the removal of the University to the permanent site at Point Grey. Petition forms have been circulated freely and they are still being returned in large numbers.

Mr. A. E. Richards, Agriculture '23, president-elect of the Students' Council, has recently completed a tour of Central British Columbia, and he reports a hearty welcome to his efforts on behalf of the University. He is a demonstrator with the department of agriculture at the experimental farm in West Summerland, and his duties take him to all parts of the province. During these visits he boosts the student campaign and secures much valuable data for the committee.

GETS SUPPORT.

Mr. Richards visited Terrace, Smithers, Telkwa, Burns Lake, Francois Lake, Vanderhoof, Prince George and many other points. He carried five petition forms with him and found that this was not enough. At Vanderhoof he conferred with Dr. Stone, president of the Board of Trade, and at Prince George he interviewed Mayor Johnson and officials of the chamber of commerce.

"President Klinck has done good work up here," he writes to the secretary. "Wherever he has been he is spoken of very highly, and he has gained for us a great deal of support.

"The results on the whole are very encouraging. The opposition is not as strong as we imagine."

Petition forms continue to come in rapidly at the Alma Mater Society offices, the freshmen of last year being prominent among the enthusiastic workers. J. E. Kania of Arts '25 has forwarded nine petition forms, twenty-five names on each, from Trail; J. H. Craig of the same class has sent in five from Vancouver and Victoria; C. F. Barton, also one of last year's freshies, has returned seven forms, and Miss Sylvia Thrupp of Arts '25 has signed 100 electors in Kamloops.

GAVE TABLEAUS.

Another form of boosting for the campaign was seen at Gibson's Landing last week, when eight students gave an interesting evening's entertainment in the form of a series of tableaus. Four scenes were presented, with suitable dialogues for each. The first represented a number of "freshies" in the college halls, waiting to go into lectures on their first day; in the second the sophomores were seen frivolously discussing the professors between lecture periods; the third showed the juniors in the library working, and the fourth a group of seniors were discovered in the stack room discussing student campaign plans.

During each of the scenes, which were appropriately staged, animated conversation was carried on, the lines being largely the composition of Miss Lillian Reid. In this conversation ridicule by freshies, and regrets from the older members of the student body were expressed at the inadequate and uncomfortable housing conditions of the "temporary permanent" buildings.

Following are four main scenes, the various work of the University in arts, science and agriculture was illustrated. The "turn" was keenly appreciated by the large audience at the weekly concert in the community hall.

The performance was planned by a number of young women students who are in camp at Gibson's Landing and Grantham's. Those taking part were Miss Lillian Reid, B. A.; Miss Ella Crozier, B. A.; Miss Sadie Edwards, B.A.; Miss Gwen Suttie, B.A.; Miss Marion Atherton, B. A.; Miss Edith Barlow, B. A.; Miss Jessie Adams and Miss Lucy Hudson.

British Columbia University Graduate Wins Scholarship

LONDON, July 6. — (Canadian Press).—The appointment of three Canadians to post-graduate science and research scholarships of the Exhibition of 1851, is announced by the commissioners. Those appointed are: James Murray Luck of the University of Toronto, for biology; William Harold McCurdy, B.A., Dalhousie University, for physics, and Donald Frank Stedman of British Columbia University for chemistry.

Students Get Support In Their Campaign to Build the University

That the campaign being waged by the students of the University to secure the removal of the college to the permanent site at Point Grey is still receiving the attention of the collegians is evidenced by the fact that Tuesday's mail brought to Secretary Marjorie Agnew, the signatures of more than 200 electors on the petition forms.

Fifty of these were sent in by S. Thrupp, Arts '25, from Kamloops; Miss Dorothy Blakey, B. A., 1921, sent in twenty-five signatures from Okanagan points, and several other portions of British Columbia were represented in the returns. Students on their holidays are pursuing the objective in an enthusiastic manner, and it is expected that there will be well over 25,000 names on the petition by the time the session opens in the fall.

Students' Outing.

The students of the summer session at the University are making arrangements for an outing to be held at Bowen Island on Thursday, July 27, to which all friends are cordially invited.

* * *

Students' Dance.

The students of the University summer session entertained on Friday evening at a jolly informal dance in the auditorium.

* * *

Many Students Have Attended the Summer Session of U. B. C.

More than 200 students have been enrolled in the summer classes at the University of B. C., an increase of over 50 per cent. compared with 1921. A high degree of interest and appreciation has been maintained throughout. Social functions have varied the strenuous work. On Wednesday afternoon the staff and students will visit the future headquarters at Point Grey. The students' social committee is seeking the use of private cars to convey the students from other provincial centres to the beautiful grounds. The company starts from the present buildings at 2 o'clock and on arrival will be conducted through the botanical and agricultural departments. Tea will be served on the botanical lawn at 5 p.m.

President and Mrs. Klinck will be at home to the staff and students on Friday from 4 to 6 p.m. Later in the evening the social committees have arranged for a dance in the auditorium buildings.

The usual banquet at the close of the session will take place on Friday evening, August 18, at the Citizens Club. Former students and friends are also invited.

W. S. ROGERS, U.B.C. GRADUATE, DIES

The funeral of Wilbur Stuart Rogers, 25-year-old graduate of the University of British Columbia, who died Wednesday, will be held today at 2:30 p.m. at the chapel of Nunn and Thompson, Homer Street. Rev. J. N. Cameron and Rev. P. E. Rowe will officiate and interment will be in Ocean View Cemetery.

Mr. Rogers was the only son of Mr. and Mrs. E. Rogers, 31 Thirty-second Avenue East, and graduated from the University last spring receiving his M. A. degree. He intended entering the medical profession and had already devoted two years to the study of medicine.

Many Attend Funeral Of Wilbur Stuart Rogers

SOUTH VANCOUVER, Aug. 12.—The funeral took place today of Wilbur Stuart Rogers, M. A., aged 25, only son of Mr. and Mrs. E. Rogers, 31 Thirty-second avenue east, at Ocean View Burial Park, being largely attended.

The late Mr. Rogers was one of South Vancouver's successful scholars. He was a student at South Vancouver High School some years ago and afterwards passed through Normal School with distinction and passed the examination for his M. A. degree at the University of British Columbia last spring. He was studying for a medical career. An internal injury received in the hockey field some years ago is believed to have contributed to his death.

The funeral took place today from Nunn & Thompson's chapel, Rev. J. H. Cameron and Rev. E. T. Rowe officiating.

Funeral of Wilbur S. Rogers Attended By Fellow Students

Funeral services for Wilbur S. Rogers, M.A., a prominent student of the University of British Columbia, took place this afternoon from the chapel of Nunn & Thomson, Homer street, Rev. J. H. Cameron officiating. Many college students attended the service, while former associates of the deceased acted as pallbearers. Many beautiful floral tributes were sent.

He was the only son of Mr. and Mrs. E. Rogers, 31 Thirty-second avenue east. He entered college in 1917 and received the degree of Bachelor of Arts in 1921. This spring he received his master's degree having specialized in biological subjects during post-graduate work. He had intended to enter the medical profession. He was a popular members of the student body and a brilliant scholar.

The pallbearers were Dr. Sedgewick, Rev. J. Denham, Rev. S. Galbraith, Alfred Rive, Alan Napier and Wilfrid Byles. Rev. E. T. Rowe assisted in the services and interment took place at Ocean View.

Province and Varsity Given First Division Berths

I. L. A. and Coquitlam Fail to Qualify for Senior Series.

Footballers Announce Personnel of First, Second and Third Sections.

FOR a straight two and a half hours, delegates at the annual organization meeting of the Vancouver and District League talked and retalked the question of who was to be who in their first division and to the innocent listener it looked as if the various delegates had been communing with the members of the Bar Association during the last few days, technical points being thrown at the chair from all angles, but Prexy Jim Haslett had his Irish blood heated up for the occasion and although he got pretty warm under the collar several times, according to his own confession, he kept them to the straight and narrow path until eventually Cedar Cottage and Varsity secured election to the first string division.

OLD CLUBS ARE OUT.

I.L.A. and Coquitlam, doughty clubs of past days, failed along with the Elks to catch enough votes, so that next season the senior division will consist of the same clubs as last year with Province and Varsity added.

OPEN SEASON SEPT. 16.

Just to show how quickly they could do business, the meeting formed the second and third divisions in jig time, and the former will consist of Elks, Royal Bank, Kerrisdale, C.N.R., West Vancouver, Mount Pleasant, Riverview, Postals, Collingwood and Army and Navy, while the latter will have Shamrocks, Wilson Rangers, Chinese Students, Victoria Road, Smith, Davidson & Wright, Fraser Valley, St. Saviors, Varsity Seconds, McGibbon-Hodgson, and Canora.

It is expected to start on September 16 and a schedule will be drawn up immediately.

STUDENT CAMPAIGN GETS BIG BOOST

More Than 3500 Signatures To University Petition At Exhibition.

University students effected somewhat of a coup in their publicity campaign during exhibition week when they established stalls in the educational and manufacturers buildings at Hastings Park and solicited signatures of electors to their petition which asks the government for "a definite and progressive policy towards the University of British Columbia and immediate action towards the erection of permanent buildings at the chosen site at Point Grey."

"During the week we secured more than 3500 signatures," declared Miss Marjorie Agnew, B.A., secretary of the campaign committee, who was in charge of the stall in the educational building. "Many out-of-town visitors did not know much about the University, but we gave them lots to think about when we told them exactly how we are situated."

The project was suggested by Douglas Pollock of Arts '25, who has been an active worker in securing support for the campaign. He and R. C. See of the same class were two of the most enthusiastic workers at the Exhibition, being in attendance at the booths every day. Neat signs giving salient facts about the University and stating the objective of the campaign were displayed in both buildings.

Miss Agnew was also assisted by Miss O. Baillie, Arts '25, Miss Jessie Caspell, Arts '23, Miss Doris Fulton, Miss W. Bullock, E. D. Lewis, R. L. MacLeod, H. Bramston-Cook, Science '24, G. H. Hamilton, Clarence Nelson, Arts '25, and others. Cliff Barry and Harold Steeves, students in the faculty of agriculture, who were at the exhibition in connection with the exhibit of the University, secured the signatures of many prominent farmers.

Members of the Local Council of Women also assisted the campaign committee in various ways during the week.

Mr. Bill Sutcliffe, B. A. 1919, former president of the Alma Mater Society, who is now an instructor in economics at Simmons College, was an exhibition visitor. He immediately offered his assistance and spent an entire afternoon soliciting signatures.

"We have been trying to get action from the government for many years and this campaign strikes me as the best means we have ever attempted," he declared. Mr. Sutcliffe will leave this week for the East to resume his duties after a short holiday at his home in Vancouver.

The students had many interesting and encouraging experiences during the week. Two visitors from Revelstoke, who declared that they were planning to send their sons to university next year, were very much interested in the campaign and after hearing all about it, took away four petition forms which they expect to fill. Each form takes the signatures of twenty- five electors to complete.

W. Orson Banfield, B. Sc., treasurer of the Alma Mater Society last session, who is a member of the student campaign committee, addressed the students of the University Summer School at its final session a week ago, setting forth the objectives of the campaign and urging their support. A resolution, presented by Hilbert Scott, endorsing the objects of the campaign and pledging the support of the summer school students, was passed unanimously and the students each took a petition form in order to secure twenty-five signatures.

In addition to these activities the central committee has sent out a circular letter to all students urging them to continue to ask for signatures and to secure the whole-hearted support of the people.

UNIVERSITY WINS CATTLE PRIZES

The report on the winnings of stock exhibited at the Vancouver Exhibition last week by the University of British Columbia, which was submitted to the board of governors last night, shows that the University won $410 in cash prizes as well as special ribbons and championship medals.

GIFTS FROM FRANCE TO B.C. UNIVERSITY

Books, Bursary and Medals Promised—Dr. Ashton Honored.

Miss Ruth Fulton, B. A., resigns from the position of instructor in chemistry in the University to accept a scholarship at Leland Stanford. Miss Fulton, who is a graduate of the U. B. C., is one of three or four who have been giving instruction while following their postgraduate course. Their place is taken next year by J. A. Daupheny, B.A.; J. Allen Harris, B.A.; S. R. Macdougall, B. Sc.; and W. O. Banfield, B. A., all taking postgraduate studies and giving assistance in chemistry classes. John Allardyce, M. A; A. E. Boss, B. A.; Stella McGuire, M. A.; Katherine McKay, B.A., and some other junior instructors and assistants, are reappointed.

Dr. Ashton who has spent his vacation in France, writes that the minister of public works and the minister of foreign affairs are sending the University of B. C. gifts of books; that the minister of foreign affairs promises the University a bursary for next year, with an addition of 1000 francs for travelling expenses, and the Alliance Francaise intends to make the two medals now granted an annual gift.

Dr. Ashton has presented his volume of studies in French history as a thesis and is entitled to a doctor's degree from the University of Paris. He may not receive it, as the meeting for granting these degrees is held in November and the degree is not granted in absentia.

Dr. Ashton has received from the Alliance Francaise the Grande Medaille de Reconnaisance. He was proposed also for the cross of the Legion of Honor. But he could not accept it, because this foreign decoration is held to be included among those which the Canadian Parliament has decreed that Canadians shall not receive. This tribute to scholarship may not have been in the mind of Parliament when the resolution was adopted but the question was submitted to British authorities, who decided that this was one of the honors not permitted in Canada.

The University has received greetings from the recently-established University of Delhi, the youngest in His Majesty's Dominion. The vice-chancellor recognizes the U.B.C. as an elder sister and expresses a desire that the new institution may learn much from the long experience of our ancient school.

A report from Professor King, who had charge of the University farm exhibit at the recent fair, says that the farm has been fortunate in the awards. It won high honors in Clydesdales, Shorthorns, Herefords, swine and sheep. The University does not cash in its winnings, but it was entitled to draw $410 in prizes on its livestock exhibit, thought it did not show any poultry.

NEARLY 12,000 HAVE SIGNED "U" PETITION

College Students Advocate Kiwanis Plan to Avoid Added Taxation.

Between 11,000 and 12,000 electors have already signed the petition which is being widely circulated throughout the province by students of the University of British Columbia, according to information available at headquarters of the student campaign here.

"Hon. Dr. J. D. MacLean may not be very much impressed with the fact that we secured 3500 signatures to this petition in less than a week at the Vancouver Exhibition," declared one of the students who has taken an active part in the campaign, "but the fact that our support is coming from all parts of the province and from all classes of people is worthy of notice. We expect that fully 25,000 will have signed before the fall session of the University opens."

The campaign was organized at the close of last session, Mr. A. E. Richards, president-elect of the student body, being placed at the head of a central committee. The objective is to secure adequate support for the University and to hasten the erection of permanent buildings at Point Grey. Each student was asked to secure the signatures of twenty-five electors to the petition during the summer and plans were made to have student speakers appear before various organizations in all parts of the province this fall.

Mr. Richards is not in the city at present and could not be interviewed today regarding the statement of the minister of education that the erection of permanent buildings would mean a considerable added burden on the taxpayer. But it is understood that the students will advocate the plan suggested by the Kiwanis Club, whereby the government would prepare a small area of land adjacent to the University in Point Grey for sale as residential lots. A loan for the combined project of building the University and preparing these lands would have to be floated but the interest would be paid out of receipts for the developed land and eventually the loan retired by the sale of the 3000 acres which has been set aside for the University. In this way there would be no added burden on the taxpayer.

Quite a number of local students who have returned to the city after their summer's activities are assisting the committee, and many of these have turned in a large number of signatures. Among these is Archie Fee of Arts '25, who has secured more than 1000 names.

"People who sign our petition know what they are signing, for we usually stop to explain the situation and to talk to them," declared one student official. "We have been very much cheered by the enthusiastic reception."

31.8.22

Examination Results At Summer School

RESULTS of the examinations conducted at the first University summer session were approved at a meeting of the Faculty of Arts and Science this morning. Upon completion of courses in either first or second year, properly matriculated students may apply for regular University credit.

Miss Margaret E. Cartwright and Miss Alice M. Lewis have now completed successfully the work in part 1 (a and b) English of the summer session course.

More than 300 students were enrolled in the summer session. In the following results first class indicates eighty per cent. or above; second class sixty-five to eighty per cent.; and pass fifty to sixty-five per cent.:

BIOLOGY 1 (A).

First Class—G. T. Evans, Elizabeth J. Gibson.

Second Class—Elsie L. Wilby, R. W. Ashworth, G. H. Scott, H. W. Gamey.

Pass—Clara M. Rigney, H. T. Gamey, D. McIntosh, Helen M. Black and Margaret E. Cartwright, equal.

CHEMISTRY 1.

First Class—Vera F. Marshall.

Pass—Phyllis J. Lee, Maude A. Allen, S. B. Clement, K. A. Creery, Dorothy W. G. Hardwick and G. H. Scott, equal.

ECONOMICS 1 (A).

First Class—P. E. Cain.

Second Class—A. S. Towell, C. E. Somerville, R. G. Sprinkling, H. C. Gilliland.

Pass—A. Turnbull, H. S. Hurn, A. Graham, J. M. Buckley, F. C. Boyes, E. B. Broome, J. C. P. Boyes, H. L. Brown, H. W. Gamey and L. E. Morrissey, equal.

EDUCATION 1 (A).

First Class—T. W. Woodhead, S. F. M. Moodie.

Second Class—R. W. Ashworth.

Pass—R. P. Steeves, H. E. Patterson, J. Clarke.

19.22

ENGLISH 1 (A) LITERATURE.

First Class—Ada L. Pirie, Margaret E. Cartwright, R. G. Sprinkling.

Second Class—Elizabeth J. Gibson, H. C. Gilliland and Alice M. Lewis equal, Agnes Herd and G. H. Stocks equal, H. S. Patterson, Janetta M. Skillings and Thora S. Thorsteinsson equal, Margaret Lawrence, C. McDougall, W. H. W. Hardwick, H. L. Brown, J. G. Davy.

Pass—W. E. Boyes and A. Graham equal, Elizabeth J. Laffere and D. McIntosh equal, Ruth E. Turner, C. L. Thornber, Ruth Gordon, L. Mary Barton, Margaret C. Kay.

ENGLISH 1 (A) COMPOSITION.

First Class — Margaret E. Cartwright.

Second Class—H. C. Gilliland, Agnes Herd, Elizabeth J. Gibson and Margaret Lawrence equal, Janetta M. Skillings and Ada L. Pirie equal, W. E. Boyes, C. McDougall and G. H. Stocks equal, H. E. Patterson, Ruth Gordon and R. G. Sprinkling equal.

Pass—J. G. Davy, A. Graham and H. W. Hardwick equal; C. L. Thornber, Alice M. Lewis, Thora Thorsteinsson and Ruth E. Turner, equal; L. Mary Barton and H. L. Brown equal; Margaret C. Kay and D. McIntosh equal; Elizabeth J. Laffere, J. T. Boyes.

FRENCH 1 (A)

First Class—Thora S. Thorsteinsson, Bessie N. Smith.

Second Class—J. G. Davy and Elizabeth J. Laffere equal; Dora I. Lyness, D. J. Anderson, Ada L. Pirie, Brenda Smith, C. D. Smith.

Pass—Helen M. Black and Margaret C. Kay equal; Ruth Gordon, J. P. Kane, Helen M. McMurray, L. H. Robb, May Morriss.

FRENCH II. (A).

First Class—L. E. Morrissey.

Second Class—Mary L. Black, Elaine Stratton, J. K. Keenan.

Pass—P. E. Cain and Laura Imlah equal; Helen Reycraft, J. H. Creighton

HISTORY 1 (A).

First Class—Bessie N. Smith, Ella G Cameron.

Second Class—Ruth Gordon, W. H W. Hardwick and L. H. Robb equal Lucy Edwards; Elsie Arland, W. E Boyes and J. M. Campbell, equal; G. H Stocks, Margaret E. Cartwright, A. J. Devereaux.

Pass—D. McIntosh, J. G. Davy; Dorothy W. G. Hardwick and Thora S. Thorsteinsson, equal; Helen M. Black, Ruth E. Turner; J. T. Boyes, Evelyn M. Jackson and C. McDougall, equal.

HISTORY 1 (B).

Second Class—Bessie N. Smith and G. H. Stocks, equal; L. H. Robb and Janetta M. Skillings, equal; J. G. Davy, W. H. W. Hardwick; J. M. Campbell, Lucy L. Edwards and C. McDougall, equal; A. J. Devereaux, Elizabeth J. Gibson and Dorothy W. G. Hardwick, equal; Elsie Arland, J. T. Boyes.

Pass—Margaret E. Cartwright, Ruth Gordon and Margaret Lawrence, equal; Helen M. Black, D. McIntosh and Thora S. Thorsteinsson, equal; W. E. Boyes, F. C. Stevenson and Ruth E. Turner, equal; Evelyn M. Jackson and Margaret C. Kay, equal.

HISTORY, CANADIAN (A).

First Class—F. C. Boyes, Jean Burton and A. S. Towell equal.

Second Class—H. W. Gamey, G. S. Wilson, H. T. Gamey, A. Graham, Ada L. Pirie and C. E. Somerville equal, C. L. Thornber, E. W. Kilby, J. M. Buckley.

Pass—E. B. Broome and G. K. Sangster equal, D. Davidson, J. C. P. Boyes.

LATIN 1 (A).

Second Class—Ada L. Pirie, E. W. Kilby, J. P. Kane, Mary L. Black.

LATIN 2 (A).

Second Class—F. C. Boyes, G. S. Wilson.

Pass—J. C. P. Boyes and H. W. Gamey equal, H. T. Gamey, J. M. Buckley, Mary L. Black, Helen K. Reycraft.

ALGEBRA.

First Class — Alex. Martin, Annie Taylor.

Second Class—Bessie N. Smith, Lucy L. Edwards, Florence Eickoff, Violet S. Fraser.

Pass—G. E. Welbanks, H. W. Creelman, B. Woodward.

GEOMETRY.

First Class—Bessie N. Smith, Annie Taylor and A. S. Towell, equal; Lucy L. Edwards, Margaret Lawrence, G. K. Sangster.

Second Class—Alice Anderson, A. Martin, Agnes Herd, Dora I. Lyness, Cecilia M. McIntosh and D. McIntosh, equal; H. W. Creelman, C. McDougall, and C. E. Somerville, equal.

Pass—W. E. Boyes and A. Turnbull, equal; Phyllis R. Pakeman, W. H. W. Hardwick and Thora S. Thorsteinsson, equal; G. E. Welbanks, Ruth E. Turner, Margaret C. Kay, Violet S. Fraser, Helen M. Black.

TRIGONOMETRY.

First Class—Lucy L. Edwards, Annie Taylor.

Second Class—H. W. Creelman, A. Martin, Violet S. Fraser.

Pass—Bessie N. Smith, G. K. Sangster, B. Woodward.

TRIGONOMETRY—FIRST PART.

First Class—A. S. Towell, Margaret Lawrence.

Second Class—W. E. Boyes, Agnes Herd.

Pass—J. T. Boyes, W. H. W. Hardwick and Ruth E. Turner equal, C. E. Somerville, Alice Anderson, Ethel M. Brown, Margaret E. Cartwright and Cecilia M. McIntosh equal, Margaret C. Kay.

PHILOSOPHY 1 (a).

First Class—T. W. Woodhead, F. C. Boyes, Mary L. Black.

Second Class—J. M. Buckley, E. B. Broome, Elsie L. Wilby, Laura M. Imlah, J. C. P. Boyce, R. P. Steeves.

Pass—L. E. Morrissey and Elaine G. Stratton and G. S. Wilson equal, J. H. Creighton and Sylvia E. Willey, equal, R. W. Ashworth, J. K. Keenan and D. Davidson equal.

PHYSICS 1.

First Class—R. G. Sprinkling, Agnes Herd and Alexander Martin equal.

Second Class—S. B. Clement, H. L. Brown, W. R. Johnson, H. C. Gilliland.

Pass—H. S. Hurn, Phyllis R. Pakeman, W. H. W. Hardwick, L. H. Robb, D. J. Anderson, A. Turnbull, B. Woodward.

1.9.22

Scholarship Winner Has Completed Studies

Miss Pauline Gintzburger Reaches London En Route Home From Paris—Says French Students Most Industrious.

Prov 1.9.22

LONDON, Aug. 21.—(By Mail.)—Miss Pauline Gintzburger of Vancouver, who has been in Paris for the past year, has arrived in London and will spend a few weeks here before sailing for Canada on her way home.

Miss Gintzburger, who before coming to Europe has been connected with the staff of the University of British Columbia, was the winner of one of the three scholarships awarded by the Government of British Columbia to provide a year's study in France to teachers of French in the schools of the province. The others were granted to Professor Chodat of Vancouver and Miss May Hamilton of Victoria. Both the latter have also concluded their work and left for home some weeks ago.

Miss Gintzburger came to Europe last July, and before taking up her work went to Switzerland, where she spent a few weeks visiting relatives and made a tour which included visits to Berne, Interlaken, Lucerne, Lugano, Lausanne and other places of interest. She went to Paris in time to take advantage of one of the summer courses of lectures at the Sorbonne. These courses each cover one month, and are given in July, August, September and October. The October one, for which Miss Gintzburger entered, was on contemporary literature.

Attended Lectures.

At the beginning of the University year in November she became a registered student and attended lectures there regularly until its conclusion in June. In addition to her work at the Sorbonne she spent a great deal of time at the National Library, of France, which is one of the great libraries of the world, where she did research work in connection with the thesis upon which she is engaged. She also took a special course in phonetics under the Paul Passy method, which is considered by educational authorities to be the most practical method of teaching French enunciation.

"All Work—No Play."

Although it has been a year of hard work Miss Gintzburger says that it has been full of interest and that she had the opportunity of seeing much of historical, literary and artistic value, and the forming of many pleasant associations. Her intercourse with the French and foreign students she found particularly interesting. She says the French girl students work extremely hard and allow themselves little or no time for social relaxation. They do not combine work and play as do students in Canadian and American colleges. They know or care nothing for games or athletic exercises and have little of the fraternal or club activities that play so prominent a part in the university life on the other side of the Atlantic and in England. They give themselves almost entirely to their studies.

Those from these countries, however, are able to find the relaxation and the lighter side of student life to which they have been accustomed, in societies outside the University. One of the most delightful of these is the Foyer Internationale, a club organized chiefly through English and American influence for the use of girl students of all countries, and which affords a pleasant meeting place for those of many nationalities. Miss Gintzburger became a member of it and says she very much enjoyed and appreciated its privileges.

Visited Italy.

At Easter she went to Italy and had three enjoyable weeks among the wonders of Florence, Venice, Rome and Naples. In Florence she had the privilege of staying at a students' hostel, which has been established in connection with the Y. W. C. A. It is situated near the Pitti Palace and provides excellent accommodation at a very reasonable price. No one may become a resident except students under twenty-five years of age, but when there is room available transient visitors of any age or occupation are received, and may stay as long as their rooms are not required for regular residents. The superintendent at the present time is a Canadian, Miss Chrysler of Toronto.

At the conclusion of the Sorbonne year Miss Gintzburger went to Touraine where she spent the month of July visiting friends. During her stay in Paris she renewed acquaintance with Princess Radziwill, whom students of the University of British Columbia will remember as Miss Karr Simpson. During 1920 she taught French and Spanish there, and at the end of that year returned to Europe to be married. She now makes her home in Paris.

1.9.22

YESTERDAY'S BRIDE WAS POPULAR U. B. C. GIRL

Prov 1.9.22

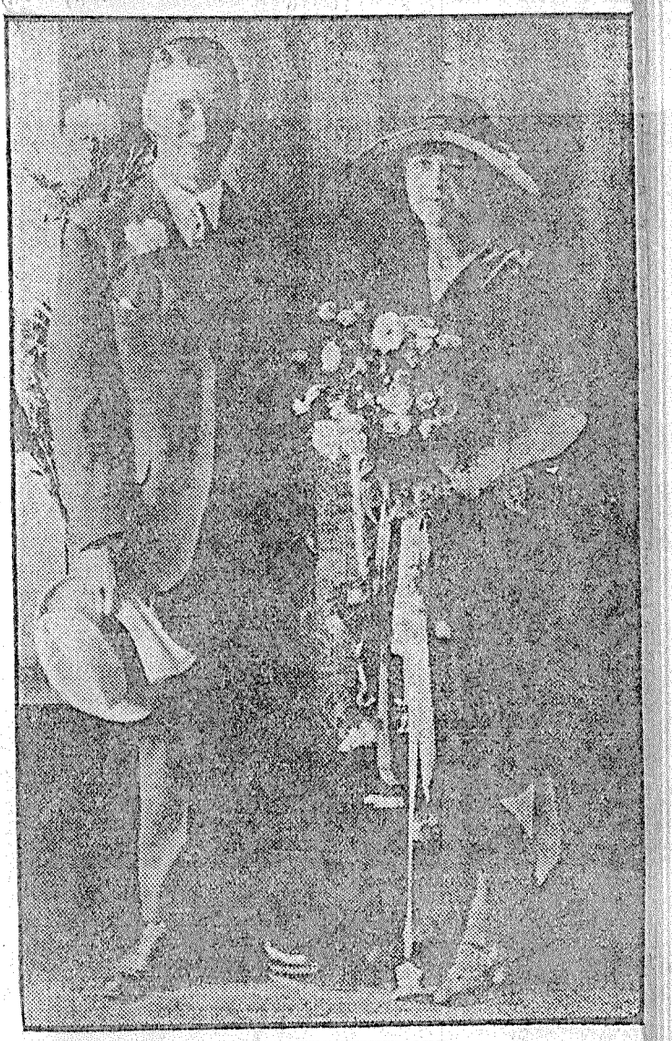

MR. AND MRS. ARNOLD WATTS WHITMORE, whose marriage was solemnized in St. John's Presbyterian Church on Thursday morning. Mrs. Whitmore was Miss Helena Bodie, youngest daughter of Mr. and Mrs. C. A. Bodie of this city, and graduated with the class of Arts '18 from the University of British Columbia. On their return from Vancouver Island, where they are spending their honeymoon, Mr. and Mrs. Whitmore will take up residence at 1090 Twelfth avenue west.

VARSITY RUGGERS PRACTICE SATURDAY

1.9.22

Collegians Call First Work-out for Fresh and Other Teams.

Varsity ruggers, who will have four teams in the field this season, will get under way on Saturday when the first practices of the year will be held.

In addition to the McKechnie and Miller Cup teams the University Rugby Club will field two squads in the intermediate league race. One of these will be a team composed entirely of freshmen.

The first work-out on Saturday will be for freshmen. All who have played rugby in high school or are desirous of turning out for the college fresh team are asked to appear at Strathcona Park, corner Cambie street and Twelfth avenue, at 10 a.m., when a light work-out will take place. It is important that all freshmen who intend to turn out should be present as the new team must be in shape before the season commences.

The Miller and Province Cup teams will turn out in the afternoon at Strathcona Park. All students who have played for Varsity on any team, and all who desire to try out are requested to be on hand. The work-out will commence at 3 o'clock.

The athletic room at the University will be open both morning and afternoon to allow players dressing-rooms.

24.9.22

U.B.C. SUMMER EXAMS. RESULTS

Students Are Classified for Assignments in Classes for the Year

Summer school examination results for students of the University of B. C. announced yesterday give the standing of the students on basis of 80 per cent. and above for first class, 65 to 80 for second class and pass standing, 50 to 65 per cent. as follows:

BIOLOGY 1 (a)

First class—G. T. Evans, Elizabeth J. Gibson.

Second class—Elsie L. Wilby, R W. Ashworth, G. H. Scott, H. W Gamey.

Pass—Clara M. Rigney, H. T Gamey, D. McIntosh, Helen M. Black and Margaret E. Cartwright.

CHEMISTRY 1

First class—Vera F. Marshall.

Pass—Phyllis J. Lee, Maud A. Allen, S. B. Clement, K. A. Creery and Dorothy W. G. Hardwick and G. H Scott.

ECONOMICS 1 (a)

First class—P. E. Cain.

Second class—A. S. Towell, C. E Somerville, R. G. Sprinkling, H. C Gilliland.

Pass—A. Turnbull, H. S. Hurn, A Graham, J. M. Buckley, F. C. Boyes E. B. Broome, J. C. P. Boyes, H. L Brown, H. W. Gamey and L. E. Morrissey.

EDUCATION 1 (a)

First class—T. W. Woodhead, S. F M. Moodie.

Second class—R. W. Ashworth.

Pass—R. P. Steeves, H. E. Patterson, J. Clarke.

ENGLISH 1 (a)—LITERATURE

First class—Ada L. Pirie, Margaret E. Cartwright, R. C. Sprinkling.

Second class—Elizabeth J. Gibson H. C. Gilliland, Alice M. Lewis, Agnes Herd, G. H. Stocks, H. S. Patterson Janetta M. Skillings, Thora S. Thorsteinson, Margaret Lawrence, C. McDougall, W. H. W. Hardwick, H. L Brown and J. C. Davy.

Pass—W. E. Boyes, A. Graham Elizabeth J. Laffere, D. McIntosh Ruth E. Turner, C. L. Thornber Ruth Gordon, L. Mary Barton and Margaret C. Kay.

ENGLISH 1 (a)—COMPOSITION

First class—Margaret E. Cartwright, [illegible]

Second class—H. C. Gilliland, Agnes Herd, Elizabeth J. Gibson, Margaret Lawrence, Janetta M. Skillings, Ada L. Pirie, W. E. Boyes, C. McDougall G. H. Stocks, H. E. Patterson, Ruth Gordon and R. G. Sprinkling.

Pass—J. G. Davy, A. Graham, N. H W. Hardwick, G. L. Thornber, Alice M. Lewis, Thora Thornsteinson, Ruth E. Turner, L. Mary Barton, H. L Brown, Margaret C. Kay, D. McIntosh, Elizabeth J. Laffere and J T Boyes.

FRENCH 1 (a)

First class—Thora S. Thornsteinson, Bessie N. Smith.

Second class—J. G. Davy, Elizabeth J. Laffere, Dora I. Lyness, D. J. Anderson, Ada L. Pirie, Brenda Smith and C. D. Smith.

Pass—Helen M. Black, Margaret C Ray, Ruth Gordon, J. P. Kane, Helen M. McMurray, L. H. Robb and May Morriss.

FRENCH 2 (a)

First class—L. E. Morrissey.

Second class — Mary L. Black Elaine Stratton, J. K. Keenan.

Pass—P. E. Cain, Laura Imlah, Helen Reycraft and J. H. Creighton

HISTORY 1 (a)

First class—Bessie N. Smith, Ella G. Cameron.

Second class—Ruth Gordon, W. H W. Hardwick, L. H. Robb, Lucy Edwards, Elsie Arland, W. E. Boyes, J M. Campbell, G. H. Stocks, Margare E. Cartwright, A. J. Devereaux.

Pass—D. McIntosh, J. G. Davy Dorothy W. G. Hardwick, Thora S Thorsteinson, Helen M. Black, Ruth E. Turner, J. T. Boyes, Evelyn M Jackson and C. McDougall.

HISTORY 1 (b)

Second class—Bessie N. Smith, G H. Stocks, I. H. Robb, Janetta M Skillings, J. G. Davy, W. H. W. Hardwick, J. M. Campbell, Lucy L. Edwards, C. McDougall, A. J. Devereaux, Elizabeth J. Gibson, Dorothy W. G. Hardwick, Elsie Arland and J. T. Boyes.

Pass — Margaret E. Cartwright Ruth Gordon, Margaret Lawrence Helen M. Black, D. McIntosh, Thora S. Thorsteinsson, W. E. Boyes, F. C Stevenson, Ruth E. Turner, Evelyn M. Jackson and Margaret C. Kay.

HISTORY, CANADIAN (a)

First class—F. C. Boyes, Jean Burton and A. S. Towell.

Second class—H. W. Gamey, G. S Wilson, H. T. Gamey, A. Graham Ada L. Pirie, C. E. Somerville, C. L Thornber, E. W. Kilby and J. M Buckley.

Pass—E. B. Broome, G. K. Sangster, D. Davidson and J. C. P. Boyes

LATIN 1 (a)

Second class—Ada L. Pirie, E. W Kilby, J. P. Kane and Mary L. Black

LATIN 2 (a)

Second class—F. C. Boyes, G. S Wilson.

Pass—J. C. P. Boyes, H. W. Gamey H. T. Gamey, J. M. Buckley, Mary L. Black and Helen K. Reycraft.

ALGEBRA

First class—Alex Martin, Annie Taylor.

Second class—Bessie N. Smith Luck L. Edwards, Florence Eickhoff Violet S. Fraser.

Pass—G. E. Welbanks, H. W. Creelman and B. Woodward.

GEOMETRY

First class — Bessie N. Smith Annie Taylor, A. S. Towell, Lucy L Edwards, Margaret Lawrence and G R. Sangster.

Second class—Alice Anderson, A Martin, Agnes Herd, Dora L. Lyness Cecilia M. McIntosh, D. McIntosn H. W. Creelman, C. McDougall and C. E. Somerville.

Pass—W. E. Boyce, A. Turnbull Phyllis R. Pakeman, W. H. W. Hardwick, Thora S. Thorsteinsson, G. E Welbanks, Ruth E. Turner, Margaret C. Kay, Violet S. Fraser and Helen M. Black.

TRIONOMETRY

First class—Lucy L. Edwards Annie Taylor.

Second class—H. W. Creelman, A. Martin, Violet S. Fraser.

Pass—Bessie N. Smith, G. K Sangster and B. Woodward.

TRIGONOMETRY—FIRST PART

First class—A. S. Towell, Margaret Lawrence.

Second class—W. E. Boyes, Agnes Heard.

Pass—J. T. Boyes, W. H. W. Hardwick, Ruth E. Turner, C. E. Somerville, Alice Anderson, Ethel B Brown, Margaret E. Cartwright, Cecilia M. McIntosh and Margaret C Kay.

PHILOSOPHY 1 (a)

First class—T. W. Woodhead, F. C Boyes and Mary L. Black.

Second class—J. M. Buckley, E. B Broome, Elsie L. Wilby, Laura M Imlah, J. C. P. Boyes and R. P. Steeves.

Pass—L. E. Morrissey, Elaine C Stratton, G. S. Wilson, J. H. Creighton, Sylvia E. Willey, R. W. Ashworth, J. K. Keenan and D. Davidson.

PHYSICS 1

First class — R. G. Sprinkling Agnes Herd and Alex. Martin.

Second class—S. B. Clement, H. L Brown, W. R. Johnson and H. C Gilliland.

Pass—H. S. Hurn, Phyllis R. Pakeman, W. H. W. Hardwick, L. H Robb, D. J. Anderson, A. Turnbull and B. Woodward.

Miss Margaret E. Cartwright and Miss Alice M. Lewis have now completed successfully the work of parts Ia and 1b English of the summer season course.

Numerous Scholarships Held By Graduates of U.B.C.

Alumni Doing Good Work at Home and Abroad.

B. C. Boys Have Attracted Favorable Attention at Oxford.

By Audrey F. Roberts.

THERE are many standards by which a university may be judged and not least among these is the fact that its graduates do or do not win important scholarships and fellowships offered by leading universities for post-graduate and research work. If the standard of scholarship demanded by a university of its students is not the highest, not many of its graduates will secure these appointments.

Measured by this standard, the University of British Columbia has every reason to be proud of a magnificent record. For no less than forty graduates of the local institution have won various scholarships, fellowships and teaching appointments offered by leading universities of England, United States and Canada.

In England the University is represented at Oxford and at London University, B. C. students holding some of the most important Empire scholarships.

At Oxford there are five British Columbia Rhodes scholars: J. H. Mennie, B.A., 1917, who is doing research work in radio-active substances with Professor Soddy at Brasenose College; Lennox Mills, B. A., 1916, who is reading for his Ph.D. thesis in colonial history at Magdalen College; Wilson H. Coates, B.A. 1920, who is studying for his bachelor's degree in history at Queen's College; Roy L. Volum, B.A. 1919, who is doing research work for Ph.D. in bacteriology at Lincoln.

This fall two other B. C. boys will join the Oxford groups, Lester McLennan, B.A. 1922, this year's Rhodes scholar, going to Balliol College for chemistry, and Seaman M. Scott, B.A. 1921, who took his M. A. in history at Toronto this year, going to the famous university on the Dominion I.O.D.E. scholarship.

DO WELL AT OXFORD.

"The British Columbia boys are doing very well at Oxford both in their studies and in athletics," declared Sherwood Lett, B.A. 1916, who returned recently from Oxford, where he read for his B.A. in jurisprudence. "They have attracted much favorable attention there as shown by the fact that Professor Soddy has expressed himself as very pleased with Mennie's work."

Mr. Lett was a Rhodes scholar from this province and is completing his reading for the M.A. degree this summer.

One of the highest scholarships offered for students in applied science is the 1857 exhibition scholarship in chemistry which has now been won twice by British Columbia men. It is open to all Canadian students who desire to take up post-graduate research work in chemistry at London University, one appointment being made each year.

This year's appointee was Donald F. Stedman, B.Sc. 1922, who will join Charles A. H. Wright, B.Sc. 1917, in the Old Country this fall. Charles, after securing his bachelor's and master's hoods from British Columbia, went to McGill for his Ph.D. and then to London.

It is interesting to note that the second choice this year was also a British Columbia man, B.Sc. 1921, who is now studying here for his M.Sc., being the alternate choice.

DOING RESEARCH WORK.

Two other University graduates are at London, A. L. Marshall, B.A. 1918, doing research work in chemistry, and H. F. G. Letson, B.Sc. 1919, studying physics at King's.

Miss Patricia Smith, B.A. 1920, who took her M.A. in history at Toronto and received a teaching appointment at U. B. C. for a session, will be going to London in a year's time to read for her Ph.D.

Miss Pauline E. Gintzburger, B.A. in 1919, is studying in Paris, having won the British Columbia Government scholarship offered a year ago for students of French.

In Canada the University of British Columbia students have captured a number of important positions. At McGill, Edward H. Boomer, B.Sc. 1920, and Don M. "Pinkie" Morrison, B.Sc., 1921, hold places as assistants in chemistry, while at Toronto five students hold fellowships. Miss Irene Mounce, B.A. 1918, who received her M.Sc. from Manitoba this year, will go to Toronto with a studentship in botany research, while three members of this year's graduating class at U.B.C. have won appointments as student assistants. Miss E. Harris, Lionel Stevenson and Blythe Eagles will commence their duties there in two weeks' time.

Walter Rebbeck, a member of the graduating class here in 1920, is an assistant in chemistry at the University of Toronto.

GRADUATES GO SOUTH.

The various universities and colleges of the United States which make a specialty of post-graduate work have attracted a large number of British Columbia students in the past few years, no less than eighteen recent graduates going south.

Berkeley University, California, has the most of this group, seven students holding fellowships there. Miss Evelyn McKay, B.A., 1919, received her M.A. in economics there and will now accept a teaching appointment at Bryn Mawr. Walter J. Couper, B.A., 1920, who also received his M.A. in economics at Berkley, will now go to Yale for his Ph.D. with a student fellowship.

This session there will be five B.C. students holding fellowships at Berkley, Alf Rive, B.A., 1921, studying for his Ph.D. in economics; Miss Christine Urquhart, B.A. 1922, being a student assistant; Geoffrey Coope, B.A. 1922, being an assistant in the department of English; G. W. B. Fraser, B.A., 1922, and L. A. Morrison, B.A., 1920, and M.A., 1923, holding fellowships in economics.

At Clark University there is Hugh H. Keenleyside, B.A., 1920, who received his M.A. in history last year and is now studying for his Ph.D; T. P. Peardon, B.A., 1921, who received his M.A. this year from Clark and will now go as an instructor in English history to Cornell; and A. H. Imlah, B.A., who goes there this fall as a student assistant in history.

Stanford University has three British Columbia students, John Russell of Arts '17, who is now a lecturer in chemistry; Miss Ruth Fulton, Arts '18, who has been instructing in chemistry at U. B. C. for two session; and Al. Russell, Arts '21, who held the Flood scholarship there last session.

TRIBUTES TO STANDARD.

This year's appointments to other colleges include George Barnwell, B.A. 1921, who received his M.A. from Wisconsin this year, to a lecturer's position at the School of Mines, Boston; E. D. Lewis, B.A. 1922, who will be an assistant in English at Washington, Miss Margaret Morrison, B.A. 1920, M.A. 1922, who will do research work in bacteriology under the Rockefeller Foundation; Earle Foerster, B. A. 1921, who has done research work in biology at the University of B. C. under the Advisory Research Council, Ottawa, for M.A. 1922, and who has received a studentship in zoology at U.B.C..

In addition to all these there is William Sutcliffe, B.A. 1919, who received his M. A. at Harvard while studying economics under Taussig, and is now an instructor at Simmons College; Roland McL. Miller, B.A. 1916, who is a lecturer in economics at the University of Oregon; and Hugh McKay Fletcher, B.A. 1919, who lectures in economics at Kansas University.

Appointments to the University of British Columbia teaching staff of its own graduates have been quite frequent in late years, nearly twenty former students having been so honored. These include J. Melville, B.Sc. 1921, who has been doing research work in chemistry under the Dominion Research Council and many others.

In addition to these there are nearly twenty former students studying in other colleges for post-graduate work and wherever the University of British Columbia is so represented students and members of faculty pay every tribute to the excellent standard achieved by the local institution.

9.9.22

VARSITY STUDENTS WHO WON IMPORTANT POSTS THIS SESSION



ABOVE are pictured four University of British Columbia graduates who take up important scholarships this fall. Lester W. McLennan, B.A. 1922 (top), begins his residence in Oxford as Rhodes scholar from this province at the end of the month, while Don F. Stedman, B.Sc. 1922 (middle left), begins work at the University of London in chemical research. Blythe Eagles, B. A. 1922 (middle right), winner of the Governor-General's gold medal this year, goes to Toronto. Miss Margaret Morrison, M.A. 1922 (bottom), will commence research in public health subjects for the Rockefeller Foundation in New York.

9.9.22

AWARDED BURSARY BY THE I. O. D. E.



MISS ANNIE BLATCHFORD, of this city who has just been awarded one of the bursaries in connection with the war memorial of the Imperial Order, Daughters of the Empire. This bursary will ensure for Miss Blatchford a university education, and she will enter the University of British Columbia this fall. Miss Blatchford matriculated from King Edward High School, and is the daughter of the late G. Blatchford of the 158th Battalion, who died of wounds at Etaples. The bursary is one of four awarded in the Province of British Columbia this year. There are now six students enjoying the benefits of these bursaries in this province. The committee of selection for British Columbia is composed of Mrs. O. L. Boynton, convener, Mrs. A. U. de Pencier, provincial president of the I. O. D. E., Mrs. R. C. Boyle, Dr. L. S. Klinck of the University of British Columbia, Brig.-Gen. Victor Odlum and Mr. Christopher Spencer.

13.9.22

Mr. Arthur Lord of this city is leaving this week for Toronto to take a law course at Osgood Hall.

* * * 14-9-22

VARSITY FOOTBALLERS WHO WILL BATTLE FOR FIRST DIVISION HONORS



VARSITY SOCCER CLUB.

Top row, right to left: H. Cant, manager of third division team: S. Mosher, goal; Bobby Jackson, forward; Johnny MacLeod, forward; Les Buckley, half-back; Rex Cameron, forward; Jock Lundie, centre forward. Bottom row: Lorimer Baker, full back; Eb Crute, full back; Jap Wolverton, president; Ray Parker, manager; Stan Say, half-back.

OFFICIALS and players of the Varsity Soccer Club are making strenuous preparations to place a strong squad in the first division of the Vancouver and District League. The collegians made a strong showing in the second division last year, and with the above players on deck this season will no doubt give a good account of themselves this year. They will play their first game next Saturday.

McKechnie Cup - Holders May Go to California This Season

Varsity Ruggers Working on Plans for Southern Trip—Four Teams in the Field in Mainland and Intercity Competitions—Rah Rah Boys Looking Forward to Big Year.

WITH four teams in the field this season, the University of British Columbia is undertaking a more ambitious programme than ever before. Three years ago the rugger game received a big boost at the local college with the return of many athletes from overseas, and since that time the number of students turning out has been steadily on the increase.

First among the Varsity teams will be the McKechnie Cup squad, which will again enter the contest for the provincial championship. This is the Collegians' senior team and it is expected that a strong fifteen will be built up once again.

NEARLY ALL BACK.

Though definite announcement can not be made until after college starts, it is expected that nearly all of last year's senior fifteen will be wearing the Blue and Gold again. Clare Domoney, Varsity full-back, Gross and Gwyther of the front line, Greggor, the lock of the pack, Carlisle and Gunning of the third line, have all expressed their intention of returning to college.

The second line of the scrum will be minus Al Bickell, former dribble king, who graduated last season. Reg Hodson, captain last season, will be back in his old place and there will be three men in line for the position opposite him—Archie McVittie, Heber Jones and Mike Gregg, all of whom played a strong game with the Miller Cup squad last year.

"GEE" TERNAN ON DECK.

"Gee" Ternan, Varsity captain, will be at five-eighths again, with Rex Cameron and Al Buchanan at half. There will be a whole raft of three-quarters in line for position, Penwill, Price, Bill Cameron, Pete Palmer, Bob Hunter and Harry Purdy all being eligible. Manning, who played a strong game with the Miller Cup team last season, is also in line for a place and it is expected that there will be a strong contest for the four positions.

Johnny MacLeod and Eric Peter will not be likely starters this season, as the former has graduated and the latter is out of college. It is not definitely known whether Cliffe Mathers will be back or not.

Early indications seem to point to the formation of a strong Miller Cup squad from the college. Mike Gregg, who has been acting manager of this squad, is getting a line on his players and will have a good turn-out at the first of the season. The pack will have Sam Wilson, Dave Hatch, Cleave Hooper, Ernie Hope and a number of others, while Les Bickell will be on deck for the five-eighths position. Underhill and Edgett will probably be in line for the positions as halves, while Manning, Arkley, Hunter and Bain will be out for three-quarters. Harry Johnson, who played the full-back position, will be out again.

Prospects for the third team to enter the Province Cup series are also quite fair, though a definite line on those who will be back has not yet been secured.

FROSH TEAM ENTERED.

The frosh team to enter the same series promises well, if the number of high school players who will be going to Varsity is any indication. Lisle Barr, captain of the King George team, will be at college with Percy Choate, Murray Rowan, G. Luyat and C. E. Gustafson, of his squad. From King Edward there will be Eddie Darts, Will Sparks, Don McDevitt, Garnet McNish and Charles Thompson.

There may also be some likely material from Technical and Britannia High Schools and Magee, which though playing junior rugby last season, possessed a number of first-class men. Officials of the Varsity club have not yet been able to secure a line on these youngsters.

Members of the frosh teams who show sufficient worth will have a chance to move up to the other squads during the season, and some may make the big jump to the McKechnie squad.

The senior team will have a number of important games on its programme, the first being against Edmonton, on Thanksgiving Day. In addition to the McKechnie Cup games there will be the regular series against Stanford and it is possible that the Collegians may make the trip south this year.

Last season eighty students turned out for rugby and it is expected that an even larger number will be out this year. To handle this large squad, officials of the club are making special request to the Rugby Union for the use of Strathcona Park on Wednesdays and Saturdays.

President W. H. McKee of the club has been working hard to get things in line and he has been assisted by G. G. McLachlan and other members.

STUDENTS ARE ON INCREASE

Registration at University Of B. C. Reaches a Total of 1101.

Faculty of Arts and Science Second Largest In Canada.

With eighty more students registered than were in attendance last year, the problem of over-crowded classrooms and halls will again be a discouraging feature of the University session. This fact was apparent last evening when registration figures were compiled by the office staff.

The total number of students who have enrolled for the work of the 1922-23 session is 1101. The attendance last year was 1014. Late registrations will be accepted by the University on payment of an extra fee, and post-graduate students have still more than a week in which to make their registrations, so that the total will be well over 1125.

COMPARATIVE FIGURES.

Complete registration figures follow:

Faculty of arts and science—First year, 462; second year, 163; third year, 106; fourth year, 102. Total, 833, as compared with 693 in this faculty last session.

Faculty of applied science—First year, 61; second year, 50; third year, 27; fourth year, 25. Total, 163, compared with 197. Double course, one.

Faculty of nursing—First year, 11; second year, 6; third year, 2; fourth year, 4; fifth year, 3. Total, 26, as compared with 16 last year.

Faculty of agriculture—First year, 28; second year, 17; third year, 12; fourth year, 10. Total, 67, compared with 69 last year.

Post graduate, 11 (registration incomplete), compared with 38 last session.

From these figures it is apparent that the faculty of arts and science is the only one to make any considerable advance. Already the second largest in Canada, it is making rapid strides towards a premier position among Dominion institutions. The freshman class this session reaches a new high figure.

DECREASE IN SCIENCE.

The slight falling off in the faculty of agriculture is explained by the fact that a number of "aggie" students have not yet returned to the city after their summer's work, but it is apparent that the first-year class is not increasing in numbers as rapidly as might be expected.

A decided decrease is shown in figures for the faculty of applied science. This is said to be due to the fact that the students can not graduate in either civil or electrical engineering, only being allowed two years' work in those courses. The action of the board of governors in abolishing the fourth year civil work is said to have deterred a number of students in the junior classes, who were planning to graduate in that work.

The opening lectures of the session will be delivered on Tuesday morning, when Dr. R. E. McKechnie, chancellor, and Dr. L. S. Klinck, president, will address a mass meeting of the students in the assembly hall. The new students will be welcomed on behalf of each faculty by its dean, H. T. J. Coleman speaking for arts and science, R. W. Brock for applied science and F. M. Clement for agriculture. Miss M. L. Bollert, dean of women, will address the women students.

VARSITY IN FIRST GAME ON SATURDAY

College Soccer Eleven Is Drawn Against Champion Saints Squad.

'Varsity's youthful soccer squad, which will make its debut in the first division of the Vancouver and District League this Saturday, is slated to stack up against the experienced St. Andrews team. This is a large order for the collegians at so early a stage in the season but an enthusiastic workout was held on Wednesday afternoon in spite of rain and mud and it is expected that the collegians will be at full strength for the game.

But even though at full strength, the collegians will not be in first-class condition, a thing that has always marked their play in the past. Only one work-out will be possible as several of the team's premier players will not be in the city until Friday. The team will probably line up against the Saints at Athletic Park as follows: Goal, Mosher; backs, Crute and Baker; halves, Say, Emery and Buckley; forwards, Cameron, MacLeod, Lundle, Jackson, Emery.

VARSITY WOULD KEEP COWICHAN TEAM OUT

Collegians Oppose Island Club's Request For Berth In Cup Series.

A well attended meeting of the University Rugby Club took place at the college on Wednesday afternoon when plans for the season were discussed. Messrs. Val Gwyther and C. G. McLachlan were appointed as delegates to the British Columbia Union with W. H. McKee and Bill Scott as delegates to the local organization. The latter, who graduated last session, will be turning out with the collegians again this season as he is taking a post-graduate course at the local institution.

After some discussion the collegians went on record as being opposed to the granting of permission to Cowichan to enter the Rounsefell Cup series. As this cup was presented for the winner of the intercity match between club champions and as the time may not be far distant when the Islanders will have two or three clubs of their own, the students felt that it would be unwise to set a dangerous precedent.

"While we are anxious to boost the game as much as possible in Cowichan, and would like them to get that many more matches, yet we feel that since they are a McKechnie cup team there may be a danger in setting such a precedent," said one of the Varsity leaders in explaining the decision of the meeting.

George Thom, former British international, who takes a keen interest in the doings of local ruggers, has consented to coach the Varsity freshman team temporarily. The "frosh" squad is holding regular turnouts and expects to be in good shape for the opening game of The Province cup series.

2

PLAN PILGRIMAGE TO UNIVERSITY SITE

Students Will Parade From City to Wished-for Home At Point Grey.

An enthusiastic meeting of the central committee which is in charge of the publicity campaign being waged by the students of the University of British Columbia with the object of securing the removal of the college to Point Grey was held on Saturday evening in the offices of the Students' Council. More than a dozen students who have been actively connected with the campaign were present, Mr. A. E. Richards presiding.

It was decided to recommend to the Students' Council that the following committee be named to carry on the work of the campaign: Chairman, A. E. Richards, Agriculture '23; vice-chairman, P. M. Barr, Science '23; secretary, Miss Marjorie Agnew, B.A.; treasurer, R. L. MacLeod, Arts '25; campaign manager, J. A. Grant, Arts '24; director, organizations and clubs, J. V. Clyne, Arts '23; director, alumni, J. Allardyce, B.A.; director, compilation of data, G. Livingstone, Arts '24.

A report of the work accomplished during the summer was presented by the secretary. This showed that nearly 17,000 signatures have already been secured to the petition, and that many organizations have forwarded resolutions and heard speakers. Requests from many other organizations to have speakers from the student body attend and present the facts concerning the student campaign have been received, and these will be supplied.

A feature of the campaign this winter will be a "pilgrimage" to Point Grey, when more than a thousand students will parade through the city streets and then proceed to the University site to carry through various ceremonies, and to hear student speakers. Floats representing the different departments of the work carried on will be used in the parade, and banners presenting many facts concerning the University will be carried in the parade. Mr. Al Buchanan, Arts '24, who is marshal of the student body, will submit the plan for this demonstration at the meeting of the committee next week. It will probably take place early in November.

The work of securing signatures to the petition will continue, and after the list has been checked and divided into electoral districts it will be forwarded to Victoria. A student delegation will seek an audience with the government.

25.9.22

Reception for Freshmen.

Out-of-town women students of the sophomore and freshman years at the University of British Columbia were the guests of President and Mrs. L. S. Klinck, Talton Place, Thirteenth avenue west, on Saturday evening. Mrs. Klinck was assisted in receiving by Miss M. L. Bollert and Miss Annie Anderson.

Miss Janet Gregg, Miss MacKay, Miss Kathleen Peck and Miss Bollert presided over the tea tables in the dining-room. Members of the executive of the Women's Undergraduate Society who assisted in serving included Miss Jessie Casselman, Miss Beth McLennan, Miss Beatrice Fordham-Johnson, Miss Grace Smith, Miss Madge Portsmouth, Miss Rena McRae and Miss Marion Wilcox.

Miss Kathleen Peck sang during the evening, and Miss Jessie Casselman gave an instrumental solo.

4.10.22

WILL INITIATE NEW STUDENTS

University Men Prepare to Welcome "Freshie" Class on Oct. 7.

Snake Dance and Bonfire at False Creek to Be Features.

Painted faces, a lengthy parade and a snake dance around an immense bonfire at False Creek are some of the things promised to the "freshies" at the University of British Columbia for the initiation ceremonies, which will be staged on Saturday, October 7.

The problem of handling more than 250 newcomers constitutes somewhat of a large order for the University men, but preparations for the big event indicate that one of the cleanest and best initiations ever staged will be the programme this year. Plans, as arranged by the initiation committee under J. W. B. Shore of Arts '25 and Al Buchanan Varsity marshal, were O.K.'d by the students' council of the University on Tuesday and will now be presented to the faculty committee on student affairs for further approval.

ALL TO DO "STUNTS."

The "freshies," it is understood, will gather at the college on the evening of October 7 in three sections. Those whose names start with letters from A to H will gather in the physics lecture room, where the arts sophomores will entertain. The I to P squad will meet in the chemistry lecture room, where the science sophs will be in charge, while the agriculture men will entertain the Q to Z crowd in the biology lecture room.

There will be a roll call of all members of the freshman class in each section and each newcomer will be called upon to give a college yell, a recitation or a song. Then he will be "painted" in theatrical make-up and marched off to the University auditorium, where the marshal and other student officials will speak.

The freshies will be allowed their choice of three modes of dress, pyjamas, knee trousers or shirts worn outside of trousers being permitted.

After the addresses there will be the big down-town parade, which will be featured by "stunts" at the corner of Robson and Granville, Granville and Hastings and Carrall and Hastings. The bonfire will be built by the freshies on the False Creek flats during the week prior to the initiation and will be set ablaze before the final rites of the ceremony are performed.

ELECTION SOON.

A meeting of the freshman class will be held on Friday when a temporary control committee to take charge of the erection of the bonfire will be named. The election of officers for the year will take place in a month's time.

A second meeting of the class will be held next Wednesday, when addresses will be given by heads of various student organizations. The method of student government and the functions of different societies will be explained.

28.9.22

STUDENTS PUBLICITY POLICY DISCUSSED

Detail of "Pilgrimage to Point Grey" Actively Taken Up.

Further plans for the student publicity campaign were discussed by the central committee in a special meeting at the University of British Columbia on Thursday evening. The promotion of a "Varsity Week," to end with the "pilgrimage" to Point Grey on either Saturday, October 21, or October 28, will be undertaken, and a special canvass of the city attempted at that time.

Details of the demonstration which will be the concluding feature of the week will be further prepared by J. A. Grant, campaign manager. A parade will be held through the down-town streets, and the collegians will proceed to Point Grey, where certain ceremonies will be performed after the students have been conducted on a tour of the University site.

President L. S. Klinck conferred with the student committee, being desirous of meeting those students who have been actively connected with the campaign. Many points in connection with the public attitude to the University and the general policy of the institution were discussed.

Arts '25, the largest sophomore class in the college, met on Thursday afternoon to elect officers and make plans for the activities of the term. The following executive was chosen: Honorary president, Prof. F. G. C. Wood; president, R. L. MacLeod; vice-president, Miss Grace Smith; secretary, Miss F. McLeod; treasurer, G. C. Martin; class marshal, J. W. B. Shore; men's athletics, J. P. Ledingham; women's athletics, Miss Doris Shorney; literary and scientific representatives, Miss Helen MacGill and W. H. Kelly; class reporter, K. A. Schell.

There will be considerable competition for the Players' Club prize of fifty dollars, which is presented for the best original one-act play suitable for Christmas production. These plays must be submitted before Saturday evening, and will be judged by a committee of the faculty and the advisory board of the Players' Club. Already several students have submitted their efforts.

29.9.22

Varsity Net Tourney Results.

Results of yesterday's matches in the University of B. C. tennis tournament follow:

Men's Singles—Woodam beat Bishop 6-4, 6-2; Turnbull beat Pollock 6-0, 6-0; D. McKay beat Charlton 6-3, 6-2; Gray beat J. McKay 6-4, 6-3; Henderson beat Etter 6-4, 6-3; Cassidy beat Woodard 6-1, 6-1; Mitchell beat Evans 6-3, 14-12; Kerr beat Gwyther 6-3, 6-2; L. Baker (champion) beat Curtis 6-2, 6-0; Cameron beat Richardson, 6-0, 6-0; Butt beat Braid, 6-1, 2-6, 6-0.

Men's Doubles—Cameron and Gwyther beat Miller and Stevens 6-2, 6-0; Dickson and D. McKay beat Hanna and Barr, 6-1, 6-1.

Ladies' Singles—Miss B. Peers beat Miss Castell 3-6, 6-4, 6-4; Miss Bickle beat Miss Lawson 6-4, 6-2.

4.10.22

McKECHNIE CUPHOLDERS READY FOR CHAMPIONSHIP SERIES; MAJORITY OF 1921-22 SQUAD ARE BACK IN LINEUP

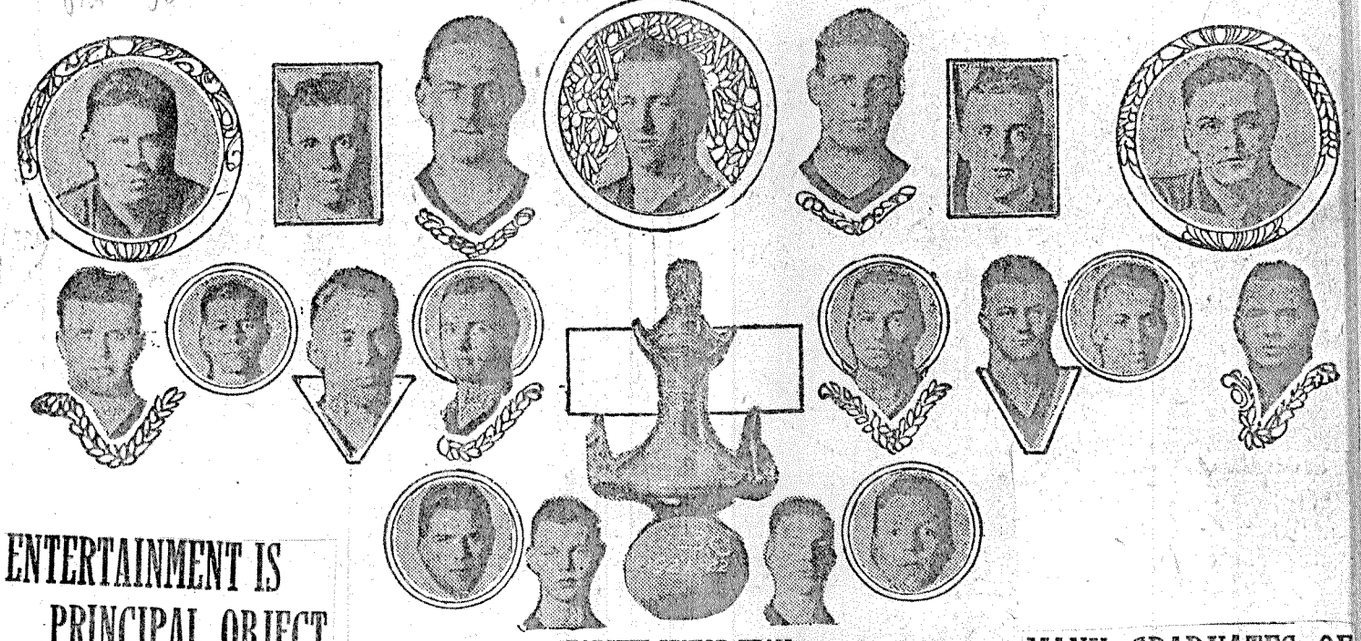

VARSITY SENIOR TEAM.

From left to right, top row: Al Buchanan, C. G. McLachlan (coach), George Gross, Gee Ternan (captain), Val Gwyther, Lorne Morgan (trainer), Rex Cameron. Centre row: Price, Kenny Carlisle, Bill Cameron, Pete Palmer, Reg. Hodson, Bob Hunter, Harry Gunning, Harry Purdy. Bottom row: Pug Greggor, Frank Penwill, McKechnie Cup, Clare Domoney, Les Bickell.

THE University of British Columbia will have a large number of last year's letter-men back on the squad which will play for the McKechnie Cup this season. Quite a number of players were put out of the game last season with injuries, but practically all will be on deck this year. In addition to the ones pictured above there will be "Cy" McLane and Bill Scott, who have returned this week to the college. Such keen competition for places on the big team will no doubt assure the University of having a strong squad to make a bid for the provincial honors.

30.9.22

ENTERTAINMENT IS PRINCIPAL OBJECT

Stage All Set For Freshmen Initiation on Saturday Evening.

Some grewsome details of the freshie initiation which will be conducted by the sophomores of the University on Saturday night were divulged at a wildly enthusiastic meeting of the Alma Mater Society in the auditorium on Friday at noon.

"Our purpose is not to punish the freshmen," said Tubby Shore, chairman of the initiation committee. "Our purpose is rather to give the sophomores a good time."

The initiatees will have the option of wearing one of three outfits for the occasion. They may wear pyjamas, white shirts or their shirts outside their pants. "Woe to any man who answers roll call in any other garb than those specified," said Mr. Shore. Each candidate for initiation must also bring his own blindfold.

The freshmen will be divided into three groups, each group being assigned to one of the lecture rooms. Each man will be required to stand up and give either one of the University yells or a short recitation. He will then be taken in charge by two good men and true, and put through his paces, the exact nature of which were not divulged by Mr. Shore.

Following the initiation proper the freshmen will congregate in the auditorium, where they will be addressed by President L. S. Klinck and the president of the Alma Mater Society, Mr. A. E. Richards. They will then be taken in charge by Buck Buchanan, marshal, and the sub-marshals, and paraded through the down-town section of the city.

Following a prolonged try-out at the commencement of the meeting, Mr. E. Bloomfield and Brick McLeod, both members of Arts '25, were selected temporary yell leaders for the parade on Saturday night. The one of the two men who demonstrates on Saturday that he has not only the greatest lung capacity, but also the most ability as a contortionist will be elected Yell King of the University for the 1922-23 session.

6.10.22

NEW STUDENTS ARE GIVEN INITIATION

Polished Street Car Rails And Wore Pyjamas on Parade Saturday Night.

The annual initiation ceremony took place without a hitch at the University on Saturday night. Fully 200 frosh, attired in pyjamas and their faces liberally daubed with grease paint, paraded the downtown streets, while thousands lined the sidewalks in an effort to see the fun. Following the Freshmen came a line of students and motor cars making a parade fully four blocks long. Perfect discipline marked the line of march from the University to the monster bonfire on the flats of False Creek.

At the corner of Granville and Hastings streets the boys formed themselves into a circle in the centre of which stood a Freshman standard bearer, marshal in charge of the parade. The Freshmen were forced to kneel inside the ring while several of their number painted on the pavement "Varsity '25" in huge white letters.

The parade moved on down Hastings street to form up again at the Carrall street station. Here another batch of freshmen were supplied with rags and on their hands and knees proceeded to polish the B. C. Electric tracks under the direction of the marshal.

From this point the parade proceeded down Main street to the C. N. R. station where a huge bonfire had been erected by the freshmen. While the fire roared and students and spectators were forced to stand back many yards by the heat, further stunts were pulled off.

Before the parade the male student body was addressed by President L. S. Klinck and A. E. Richards, president of the Alma Mater Society. Instructions for the parade were detailed by the marshal, Buck Buchanan, and numerous class yells indulged in by the various faculties. At the conclusion of the festivities freshmen and sophs. alike expressed themselves as having enjoyed themselves.

9.10.22

MANY GRADUATES OF U. B. C. ARE ON STAFF

Former Students Become Members of Teaching Body Doing Good Work.

Nineteen graduates are at present employed at the University of British Columbia as assistants or instructors on the teaching staff of the local institution, according to a summary published by the "Ubyssey," the college weekly. In addition to these there are three students holding Dominion Government research scholarships who are carrying on their work at the temporary site of the University on Willow street.

In the chemistry building are John Allardyce, B.A., 1919, instructor in chemistry; Evan Boss, B.A., 1921; J. A. Dauphinee, B.A., 1922; Allen Harris, B.A., 1922; Stewart McDougall, B.Sc., 1922, and W. G. Banfield, B.Sc., 1922, as assistants; Miss Mona Hatt, B.Sc. 1922, has taken charge of the chemistry supply store room, while John Melville, B.Sc. 1921, and W. A. Gale, B.Sc. 1922, hold Dominion research scholarships in chemistry.

In the biology building there are three graduates on the staff, Harry Dunlop, B.A. 1919, being an assistant in zoology; Miss F. Wilson, B.A. 1921, an assistant in bacteriology, and Lloyd Bolton, B.A. 1922, an assistant in botany. Earl Forester, B.A. 1921, holds a Dominion research scholarship in biology.

Two of last year's graduates, W. O. Scott, B.Sc., and Eric Coles, B.Sc., are assistants in the faculty of applied science, the former being in the department of mathematics and the latter in mechanical engineering. K. B. Gillie, B.Sc. 1921, is an assistant in fire assaying.

In the faculty of arts and science there are five graduates employed and in agriculture two. Miss Kathleen Peck, B.A. 1917, and Miss Hazel McConnell, B.A. 1921, are assistants in French, while Miss Stella McGuire, B.A. 1918, and Miss Isobel Harvey B.A. 1918, are assistants in English. Leslie T. Fournier, B.A. 1921, is an assistant in economics, and Miss Mae Barclay, B.A., in mathematics. The two appointees in agriculture are Miss Marion Mounce, B.S.A. 1921, and W. J. Riley, B.S.A. 1922, who are assistants under the Burrell extension grant.

Three students who will graduate this year have also received appointments as assistants, William Ure in chemistry, Christian Sivertz in chemistry, and Maurice Home in mathematics.

6.10.22

COMMUNITY HOUSE AGAIN ORGANIZED

Prov. 6.10.22

Nine Agriculture Students Of University Combine With Much Success.

Faced with the problem of meeting inflated living costs with badly deflated pocketbooks, nine agricultural students of the University of British Columbia have again solved their financial difficulties by organizing themselves into a co-operative unit known as the Aggie Community House. This plan, originally put into practice during the 1921-22 session, worked so well that not only has it been continued this session, but has also served as a model on which some of the women students have sought to found a similar institution.

TEN CAN SLEEP.

These nine students, who come from as many different sections of the province, have selected Ray Cavers of Cloverdale and H. L. Steves of Steveston, manager and secretary respectively. A large ten-room house within a stone's throw of the University has been secured. The housekeeping and cooking is under a competent housekeeper, Mrs. E. Pratt.

Five large bedrooms on the second storey have been fitted out to accommodate two students each, while meals are served in a spacious dining-room downstairs. Other agricultural students than those in the company have the privilege of taking meals at the house, and many have already availed themselves of this opportunity.

During the first two weeks of the fall session the community house has been a hive of industry, and many of the rooms, originally four bare walls, now boast linen closets, dressers and other necessities of civilization. Several of the larger rooms downstairs will shortly be fitted up for studies, and definite periods will be designated during which the inmates of the house may pursue their studies in peace. Experience last year showed that such an arrangement was a prime necessity.

IS AN ECONOMY.

Experience in the past also showed that the scheme will cost the individual members considerably less than would have been the case had each undertaken to solve his lodging difficulties alone. It was also noticed last year that the cost for the first few months was considerably higher than for the last few months of the session, when the funds of the individuals reached a low ebb.

Those who form the company at the community house at present are: Sperry Phillips, Cranbrook; Herb Chester, Cranbrook; Ernie Hope, Langley Fort; Charles Barton, Chilliwack; Lewis Marshall, Kelowna; R. V. Wilcox, Salmon Arm; Ray Cavers, Cloverdale, and H. L. Steves, Steveston.

6.10.22

Winners in B.C. Varsity's Annual Tennis Tourney

Prov. 10.10

Results of yesterday's play in the U. B. C. tennis tournament follow:

Men's singles—Miller beat Painter, 7-5, 6-0; Le Neveu beat Arnett, 2-6, 6-4, 7-5; Hincks beat Le Neveu, 6 2, 7-5; Baker beat Kerr, 6-4, 12-10; Say beat Dickson, 6-0, 6-1; Turnbull beat MacKay, 6-3, 6-3.

Men's Doubles—Greggor and Bull beat Painter and Le Neveu, 10-8, 3-6, 6-3; Cameron and Gwyther beat Kidston and Taylor, 6-0, 6-4; Say and Finlay beat Dickson and MacKay, 6-1, 7-5; Rincks and Turnbull beat Gwyther and Cameron, 6-0, 6-1.

Ladies' Singles—Miss Strauss beat Miss Lewis, 6-0, 6-1; Miss Tatlow beat Miss Strauss, 6-2, 6-2; Miss Lyne beat Miss Weld, 6-4, 4-6, 6-4; Miss Creelman beat Miss Wright, 4-6, 6-0, 6-2; Miss Kloepfer beat Miss Whalen, 6-3, 6-4; Miss Rowan beat Miss Bickell, 6-2, 6-2.

Ladies' Doubles—Misses Rowan and Weld beat Misses Creelman and Bickell, default; Misses Kloepfer and Tatlow beat Misses Gregory and Lee, 6-1, 6-1; Misses Rowan and Weld beat Misses Murray and Newcombe, 6-4, 6-1; Misses Kloepfer and Tatlow beat Misses Castell and Wright, 6-3, 6-2.

Mixed Doubles—Miss Kloepfer and Baker beat Miss Lee and Craig, 6-0, 6-0; Miss Robson and Kerr beat Miss Wright and Bishop, 6-4, 6-2; Miss Robson and Kerr beat Miss Strauss and Curtis, 7-5, 8-6; Miss Kloepfer and Baker beat Miss Angell and Adams, 6-4, 6-2.

10.10.22

Final Registration At University of B.C. Sets New Total of 1178

Prov. 10.10.22

Registration of students at the University of British Columbia has now reached a new high figure of 1178, according to totals prepared in the registrar's office on Monday. Last session's total was 1014 and that of 1920-21 was 962.

The registration of students for post-graduate work closed on Monday with a total of thirty-eight signing up for advanced studies at the local institution. Last session there were exactly the same number in attendance. The detailed record of registration follows:

Faculty of Arts and Science—First year, 458; second year, 176; third year, 115; fourth year, 109; total, 858.

Faculty of Applied Science—First year, 58; second year, 53; third year, 36; fourth year, 36; total, 183.

Faculty of Nursing—First year, 12; second year, 6; third year, 2; fourth year, 4; fifth year, 2; total, 27.

Faculty of Agriculture—First year, 28; second year, 18; third year, 14; fourth year, 12; total, 72.

Of the thirty-eight graduates registered, twenty-five are in the faculty of arts and science, eight in applied science and five in agriculture.

10.10.22

STUDENTS' COUNCIL ADOPTS PROGRAMME

Prov. 10.10.22

President Urges Maintenance of High Scholastic Standard.

"We believe that the reputation and influence of the University of British Columbia can be built up by maintaining a high standard of education," declared Mr. A. E. Richards, president of the Students' Council in laying before the student body on Monday afternoon the policy of the governing student executive for the session.

"We are adverse to the granting of credits to students for college activities, for we believe that the establishment of the credit system would seriously lower the scholastic standard, and tend to professionalize our activities. We therefore advise any student to forego his participation in student functions if it will imperil his scholastic standing.

"We believe that any student whose academic record during the first term is found to be unsatisfactory should be asked to discontinue his attendance at the University, and we will give our full support to the authorities in carrying out this regulation."

For the first time since the student body of the University was organized with a central executive called the Students' Council a really definite programme was presented to the members of the Alma Mater Society. The semi-annual meeting of the student body is held each session shortly after the opening, when plans for the year are announced. In addition to the address of Mr. Richards, Mr. H. M. Cassidy, editor-in-chief of publication, spoke as did Mr. Hunter Lewis, president of the Arts men, and Mr. Al Buchanan, varsity marshal.

10.10.22

VARSITY WILL NOT SEND TEAM TO MEET

Prov. 11.10.22

Proposed Trip to Western Intercollegiate Event Is Abandoned.

University of British Columbia athletes have definitely decided that they will not be represented at the annual intercollegiate track meet which will be staged at Winnipeg on Saturday. The local collegians had hoped to be able to make the trip, but owing to the fact that many of the U. B. C. athletes were late in getting back to college, they would not be in shape for a meet so soon.

Earlier in the season attempts were made by Ernest C. Hope, president of the Varsity Track Club, to secure a later date for the intercollegiate affair so that the local college could be represented. This, however, could not be arranged, so the University of British Columbia will not be represented.

The annual track meet of the local institution will be staged at Brockton Point in the spring.

11.10.22

FEATURE SOCCER BATTLE ENDS IN DRAW

Teams Battle to Scoreless Draw in District League Feature.

Cottagers, Veterans and Province Winners in First Division Fixtures.

SATURDAY'S SOCCER SCORES.

First Division.

St. Andrews 0, Callies 0.
Cedar Cottage 3, Westminster 0.
Veterans 4, Kitsilano 1.
Sapperton 0, Province 3.
South Hill 0, Varsity 0.

Second Division.

Elks 3, Collingwood 0.
Postals 3, C. N. R. 3.
Kerrisdale 3, Army and Navy 1.
West Vancouver 3, Riverview 0.
Royal Bank 1, Mt. Pleasant 0.

Third Division.

Fraser Valley 1, St. Saviours 1.
McGibbon Hodgson-Victoria Road, called off.
U. B. C. 1, Shamrocks 2.

Sunday School Series.

St. Marks 7, Christ Church 0.
Mount Pleasant 4, Wesley 0.
Sixth Avenue Meth. 5, Wesley 1.
Turner High 1, Vancouver H. 0.
N. V. Excelsiors 10, Dundas Methodists 1.
Christ Church Intermediate 4, Ruth Morton 0.
St. Marys 3, St. Pauls 2.
St. Andrews 0, St. Johns 0.
St. Marks 5, Christ Church 0.
St. Davids 5, Children's Home 1.
St. Davids 3, St. Saviours 1.
St. Johns 1 First Pres. 0 (Int.)
Christ Church 4, Ruth Morton 2.

Junior Alliance.

Spartacans 3, Lynn Valley 2.
Collingwood 1, Manchester Unity 1.

When Varsity tried to match South Hill at their own style of play in Saturday's soccer feature, they made a fatal mistake, for instead of attempting to play the robust heavy game of the Hills, they would have been seen to much better advantage had they kept to their own dashing style, and instead of sharing the points as a result of the goalless draw which resulted, they might have collected the additional point by scoring a win.

The Hills revel in a hard-going, bodying game and their weight was a little too much for the lighter Collegiate crew who, at the same time, did not appear to be in the same form as they were the previous week against St. Andrews. Mosher in goal perhaps was the only man to truly reproduce his form. McLeod at centre was not in his usual happy mood, thus affecting the line.

The Hill defense played their usual robust game and are the stronger part of Joe Enefer's team, which will be greatly changed when the forward rank operates in the same stellar fashion as the rearguard. A draw was a pretty fair result, but it is too bad at least one of the teams did not get a goal if only to satisfy the rip-roaring of the respective supporters of the two teams, the tumult of the shouting being heard blocks away, for, if the Varsity rooters can make much noise, so also can the habitues of Wilson Park who follow the fortunes of the Hills.

SAINTS DRAW AGAIN.

How the mighty have fallen! St. Andrews, champions of B.C., champions of the Mainland, and winners of last year's V. and D. League first division without sustaining a defeat, have gone through four games now this year and to date they have only registered one lonely solitary goal. Sad, but true, and despite the loudly acclaimed

minutes later as the result of some nice three-quarter work.

The hockey star played an excellent game in his first time out. He possesses plenty of speed and has played Canadian rugby. A little experience with the English code will make him a valuable man on the Sons back division.

RICHARDSON SCORES.

Richardson opened the way for a score for the Natives early in the second half on a throw-in when he carried the play several yards to the Commerce line. Cam Stewart notched two in this frame, the first being from a loose scrum in front of the Commerce goal, and the last as the result of a brilliant solo run of nearly forty

Woman Wanted in Vancouver Gets Six Months at Winnipeg

just beyond the fence."
ing to reach children who were crying

9.10.22

NATIVE SONS RUGGERS OFF TO FLYING START

Native Sons and Oarsmen Start Cup Series With Decisive Victories.

Varsity, With Three Teams In Field, Victors in One Match.

Saturday's Rugby Results.

Senior.

Native Sons 21, Bank of Commerce 3.
Rowing Club 11, University 0.

Intermediate.

Varsity Frosh 3, Bank of Commerce 0.
Rowing Club 8, Varsity Third 3.

WITH the kindly assistance of the weather-man, who sat in as an interested and well-behaved spectator, the lid was officially pried off the rugby season on Saturday afternoon, when double-headers were staged at Brockton Point and at Bridge street. Heavy scoring featured the games.

Out in the Stanley Park oval the Native Sons, formerly the Centrals, lived up to advance notices by trouncing the Bank of Commerce squad, 21-3, in a match that provided a little excellent rugby and a whole lot of ragged play. In the second game the Rowing Club senior squad downed the University of British Columbia team in an interesting match, 11-0.

At Bridge Street the intermediates made merry, the Varsity Frosh celebrating their promotion to college by trimming the Bankers, 3-0, while the Varsity third squad went down before the Rowing Club, 8-3.

The Rowing Club-Varsity game at Brockton Point was undoubtedly the feature of the day for it served up more first-class rugby than all the others put together. The Oarsmen, taking the initiative from the start, had much the better of the play during the first half but were repeatedly pressed by the collegians in the second period.

The first score of the game was the result of a pretty three-quarter run which started from midfield and swept the entire distance, Lou Hunter being on the receiving end of the performance. He crossed the goal-line well in advance of pursuing Varsity backs and circled behind the posts for a position from which Tommy Muir should never have missed, but did.

The Oarsmen scored again when Billy McKenzie went over the line after some excellent work inside the collegians' territory. Lou Hunter missed an excellent opportunity in this period when he took a free kick on the Students' two-bit line and dropped the ball just below the bar.

The Rowers were playing bang-up ball in this period, the scrum heeling nicely and being fast on the follow. The three-quarters turned in a number of excellent passing bouts which might well lead one to believe that the Red and White squad had already struck mid-season form. Marc Grimmett, Reg Prenter and Lou Hunter showed up well.

VARSITY IMPROVES.

The students stepped out in the second half, and time after time came within an ace of scoring. The Oarsmen were often forced back on their own line and when they did move up were stopped by some deadly tackling by the Varsity threes, Purdy, McLane and Jack Underhill starring in this respect.

The Rowers managed to gather five points more, however, when Pinkum went over for a well-earned try. It came as the result of a nice three-quarter run in which Lou Hunter starred. Being chased to the touch line, Lou passed in to Pinkum who stood off the Varsity opposition and slipped over. Muir converted.

Both teams showed up well, and the match was of a much higher standard than the first game. It was apparent, however, that both squads lacked condition.

Jack Tyrwhitt and his gang of Natives waltzed right through the Bank of Commerce fifteen in the first game, scoring five tries, three of which were converted, while the Bankers were getting one lone free kick. Deane Freeman has lined up a strong squad, and though finished combination work was missing, it was apparent that the Sons will be in the race all the way.

The work of Cam Stewart, at five-eighths, of Richardson in the forward line, and of the "Grandview twins," Hec Cann and Jimmy Watters, was the outstanding feature of the Natives' play. Stewart scored two excellent tries and deserved another but was blocked just as he reached the line, while Hec Cann converted three times and played a strong game all the way. Watters broke through for the first score for his side and was in every play.

BANKERS PLAY WELL.

The Bankers played a better game than the score would indicate, being good for several points which never got into the score sheet. Hal Gwyther, at full, was a tower of strength for the Bank while Lawson and Cameron showed up well.

The first score of the game was the result of a nice placement goal by Hal Gwyther but it was followed a few moments later by the Natives' score, Watters going over on the right wing. Cann failed to convert from a difficult angle and Box scored a few

alibis of their staunchest supporters on Saturday, there can be no gainsaying the fact that the North Shore Callies, or Elks as we now hear them called, were the better team and the champs that were can hand the bouquets to their little goalie, Delcourt, whose repeated sensational saving of their citadel, was the prevention of their sustaining defeat. "Del" was a host in himself and time and again he picked off shots that were ticketed for the rigging, his greatest feat being the saving of a penalty kick awarded the North Shores in the first half when Dryborough hurled Walters over his shoulder when that young man was through for a goal, the resulting kick, taken by Wright, falling into the alert keeper's clutches, the crowd giving him a big hand for the save.

Tommy Nelson's squad from the North Shore were a well balanced team, the versatile Jim Wilson, captain of the All-Canadian team of last year against the Scots tourists, being the weakest member of the eleven. Jim did not give of his usual and his work was listless. The Callies' forwards were a snappy five, the left wing, Brown and Wright, showing up well, and it was a timely move on the part of the Saints in bringing Neilly Robertson over to check them in the second half, for in the first period McDuggan was quite unable to hold them down. The Saints got several golden chances presented to them at different stages of the game to add a few to that little goal standing to their credit, but wild shooting gummed up every opportunity, while Rennie and Blundell on the Callie back line kicked lustily and well in clearing their lines. At the other end, Borland and Dryborough were a much worried pair, and although they were greatly assisted by steady playing by John Wilson and Neil Robertson on their half line, it was only the aforementioned Delcourt who really saved the game.

KITSIES LOSE OUT.

Jim Miller's Kitsies came a cropper in their game against Veterans at Con Jones Park, being trounced soundly by four to one. It was a fast and interesting game to watch.

The Province team are justifying their inclusion in the first division, and so far have made a good showing, registering a win on Saturday when they journeyed over to Sapperton and took the measure of the locals there by 3 to 0. Ardie Hazeldean got one and Charlie Stewart the other two. The Province squad boast of a splendid left wing in Charlie Stewart and Bobby Howden and Manager Addinall is justly proud of their fine work. Cedar Cottage gathered in two points at the expense of the Westminster Uniteds beating them 3 to 0.

LEADERS ARE BEATEN.

The surprise of the second division games was the defeat of Manager Willoughby's hitherto unbeaten Mt. Pleasants by the Royal Bankers, 1 to 0. The Pleasants have themselves greatly to blame, for they went into Saturday's game with just too light an impression of the crippled Royals, who on the other hand, realizing the handicap they were working under, through the loss of players through injury, put their noses to the grindstone and snatched victory. The playing of Smith in their forward rank was a revelation, this young man proving half a team in himself. A new man named Galloway was included in the front line and wrote his name down in the records by scoring the only goal, although he, along with the rest of his fellow-offensive players, passed up other chances which might have been converted. The Mounts had also numerous chances to score, but they didn't, so there it is. 1-0 and the points to the Bankers.

BROTHERS BILL WIN.

Elks scored a cleancut win over Collingwood at Athletic Park by 3 to 0, after a hard-fought match. Perhaps it was the nippy work of the Collie boys which roused the antlered squad out of the lethargy they often get into, for they assumed a sprightliness they don't often show, and their forward line ran much more smoothly as a consequence, although let it here be noted that the Collie backs were just a trifle too slow, and it seemed, more inclined to play the game according to some theory than on the actual play. The left back was particularly at fault in this respect and he was too slow for the speedy Elk forwards. The Collies' forwards were well led by young Johnny Nestman, but the line was too light to make much impression on the burly defense presented by Gradwell, Ritchie and company, and Big Bill Worrall got little real work to do as a consequence.

Postals sprang a surprise by at last getting a point in the league averages, securing a three-goal draw with the strong C. N. R. team of Westminster. The Posties had a new centre forward out, and several stars of last year, and the team looked much better than it has done in the past three weeks.

KERRISDALE BESTS A. AND N.

Army and Navy found themselves without Shaw, their star right back, when they assembled for their game against Kerrisdale, and this loss, coupled with being somewhat off form, resulted in Kerrisdale winning by three to one. Chris Owen was not playing up to his usual standard either, while a penalty kick awarded the A. and N. was shot Rugby fashion away over the bar. The referee's whistle, or lack of it, or something about it, the losers claim to have un-nerved their spot kicker, but whatever it was the ball sailed merrily high above the crossbar. A second penalty awarded them, however, was not messed up, and from it the only goal of the soldiers was secured. Kerrisdale were worth their victory.

The much-fancied Riverviews fell from grace before the West Vancouvers, a hitherto roughly-handled team, inasmuch as they had not won a game, and the Views dropped the contest 3 to 1.

A changed decision of Referee Anderson early in the game between St. Saviours and Fraser Valley seems to have had quite a bearing on the play, which was rather ragged, resembling more of a dog fight than a good soccer

match. One each was the final reckoning.

Shamrocks administered the second successive defeat the University "thirds" have sustained in their career in organized football, 2 to 1 being the count. The Irishmen scored in the first minute of play, and their morale was boosted right off the bat. The students are doing pretty well considering they are newcomers, and when they get together a little more will be a force to be reckoned with. In the meantime the first place to concentrate on strengthening will be their left wing, both men there, as well as the left half, being somewhat weak.

9.10.22

Will Elect Rhodes Scholar to Represent British Columbia

11.10.22

The annual election of a Rhodes scholar to represent British Columbia at Oxford University in 1923 will be held not later than November 25. The scholar elected this year will go to Oxford and take up his studies there in October, 1923.

The following are the conditions under which candidates are eligible for the scholarship: A candidate must be a British subject with at least five years' residence in Canada, and unmarried. He must have passed his nineteenth birthday, but not have passed his twenty-fifth birthday on October 1, 1923. He must be at least in his second year in some degree-granting university of Canada.

Under the terms set forth by Cecil Rhodes in his will, the committee of appointment must have regard not only to scholastic ability and attainments of candidates, but also to their physical vigor, capacity for leadership, force of character, devotion to duty, courage, sympathy, and other moral qualities.

The scholarship is of the annual value of 350 pounds sterling a year, and is tenable for three years.

Applications should be in the hands of the secretary of the selection committee, H. T. Logan, at the University of British Columbia, not later than October 20.

11.10.22

UNIVERSITY NOTES

THE past week at the University has been a busy one for the 1100 students who are this year enrolled in the provincial institution. Preliminary organization work has already been undertaken by practically every club in the Alma Mater Society and despite the confusion of the first week of the term much has been accomplished. Time tables, always the bugbear of the student, whether a freshman or experienced senior, have given the students many worries for the past seven days, but by Friday night most of the clashes seemed to have been successfully disposed of.

* * *

One of the first organizations to get under way this term is the University Players' Club. The advisory board has been busy through the summer reading numerous plays suitable for Christmas and spring production and although no definite announcement can yet be made on the selection, such will be possible next week.

Much interest was aroused among the students by the offer of the club last year of a $50 prize for the best original play suitable for production written by a student of the University. Six plays were received and it is possible that one or more may be numbered in the Christmas programme to be given in the University Auditorium on November 23, 24, and 25. As in the past, admission to this performance will be by invitation only.

* * *

Candidates for membership in the club, which is limited to fifty, numbered 150 with representatives from every faculty in the University, including even the small faculty of nursing. As only thirty vacancies are to be filled this year keen competition is expected at the try-outs next Wednesday. Those who are successful will be eligible for membership in the club and many will be assigned parts in the Christmas plays. Prof. F. G. C. Wood, Dr. A. F. B. Clark and Prof. Thorlief Larsen are to be the judges.

* * *

The successful candidates will be welcomed by the club at the regular meeting on Thursday, while the choice of the Christmas plays will also be announced by the coach. The date of the reception for new members has been fixed for October 27. All graduate members who gained permanent membership in the club will be among the guests on that occasion.

The play distribution bureau founded by the club two years ago to assist similar dramatic societies in the province in the selection of plays for production, has also been reorganized and during the first week of the term bundles of plays were mailed to dramatic clubs in Merritt, Penticton and Agassiz. Clubs desiring to read plays and to get in touch with commercial play distributing houses in Eastern United States and Canada have found the bureau of great assistance in the past.

Officers for the club are as follows: honorary president, Prof. F. G. C. Wood, president, Jack Clyne, vice-president Betty Sommerset, secretary, Muriel Evans, treasurer, Nell McCallum, committee, Eloise Angell, Garrett Livingston and K. Leveson.

* * *

The letters club has also been active and held its first literary evening on Tuesday when Miss Sallie Murphy, the president, gave a paper on G. K. Chesterton. Membership to the letters club is limited to twenty elected members while graduate members remain in the club in an honorary capacity.

The programme as outlined for the year is as follows: Oct. 17—D. G. Rossetti by Helen Turpin; Oct. 31—Discussion on Sentimentalism in 19th Century English Poetry; Nov. 14—Henry James by Allan Hurst; Nov. 28—Discussion of English Criticism Since 1860; Jan. 16—Anatole France by Madge Portsmouth; Jan. 30—The 1890's in English Literature by Jack Clyne; Feb. 13—Discussion of Decadence in the 19th Century Poetry; Feb. 27—Paganism in English Poetry by Geoffrey Brunn; March 13—Members' night; March 27—The Poets of the Great War by Geoffrey Riddehough.

* * *

The Historical Society has planned an active year with meetings scheduled every fortnight. Conditions in the European countries since the Great War will be studied by the members of the society and papers on special phases of the question given from time to time. Harry Cassidy is president of the club and Prof. Sage, honorary president.

The Men's and Women's Literary Societies will hold their first meeting on Wednesday, when the presidents will outline the programme for the year. The Agriculture Discusion Club, which was founded by the agriculture students several years ago, will have its first meeting next week.

* * *

The Livestock Club, the first of its kind in the Faculty of Agriculture, has already organized with W. J. S. Pye as president. It will be the aim of the club to prepare teams to take part in the annual livestock judging competition held in connection with the Pacific International Exposition in November. Two teams will be selected, one of three men for dairy cattle judging and one of five men for beef cattle judging. The teams will be coached by Walter Jones and R. L. Davies, members of the teaching staff of the faculty.

* * *

Present indications are that a keen interest is to be taken this year in the Boxing Club. More than forty men turned out for the first workout on Thursday night and efforts are being made to secure the services of a professional coach for subsequent meetings.

Training will be conducted on Thursday nights in St. George's Church "gym" and it is expected that at least two bouts will be arranged for the science smoker on October 28. A team will also be sent to Victoria at Christmas for inter-city competition, while the annual championship tournament, held for the first time last year, will take place March 1. The winners in the various classes at this tournament will be eligible for letters. G. C. Lipsey is the president of the club.

* * *

Plans are going forward to commence the training of several rowing crews at once. The use of the Vancouver Rowing Club's equipment has been secured by the Varsity Rowing Club for Wednesday and Saturday afternoons. Several of the boys from the Royal Naval College at Victoria as well as others who have been associated with rowing in the city have taken keen interest in the club and have already commenced training. It is planned to conduct competitive races between the various crews thoughout the year and the best Varsity in the annual tilt with the Island. Ben Sweeney, one of the best known scullers in the city, has offered his services as coach. Cyril Jones is president of the club and Roy McLaren captain.

* * *

The Chemistry Society will hold its first meeting on Tuesday night when Dr. E. H. Archibald will speak on the Destruction of the Tungston Atom. Meetings will be held every two weeks through the term and members of the society encouraged to give lectures on various phases of chemistry. A book prize will probably be given to the student giving the best lecture in the course of the year. Prominent chemists passing through the city will also be asked to address the society. William Graham is this year's president.

* * *

A new club organized at the end of last year's session is the Radio Club, and at a well attended meeting on Thursday plans for the work of the year were outlined by the president, T. North. Equipment for the transmitting and receiving set will be manufactured by the members of the club and aerials strung from the Arts to the Science building. It is the aim of the club to install a set which will be capable of communicating with the universities on the other side of the line. Lectures will be delivered fortnightly.

In athletics the swimmers are most active, and it is probable that the Women's Swimming Club will this year have the services of a new coach. Chalmers "gym." has already been spoken for every Wednesday night. Marie Chapman is the president. The Men's Swimming Club has not yet held its first meeting.

The first basketball turnout is scheduled for Tuesday night in the Normal "gym." A large number of last year's high school stars as well as the old-timers of the Varsity will no doubt be on hand to commence conditioning for the season. The "gym" has been secured for five nights in the week.

* * *

After an extended pilgrimage through the Fairview district in search of rooms suitable of housing some thirty-five Physics students, the overflow from last year's class, President L. S. Klinck of the University and Mr. Dallas, the Bursar returned to the institution on Griday, successful.

The sole remaining room in the Baptist Church at the corner Tenth and Laurel has been secured while additional accomodation in the St. George's Parish Hall a few blocks south have also been spoken for.

* * *

Dr. King, president of the Indore College, India, will address the students of the University on Mondty at 11 a.m. His subject will be, "The Imperial Situation in India."

Threatened with all manner of physical torture but with spirits still undaunted, over 200 freshettes, but recently arrived from high school, underwent the mystic initiation ceremony at the hands of the sophomore girls at the University on Friday night. Forced to back down stairs with their hands tied, to play leap frog down the halls of the Arts building, to slide down precipitous slopes blindfolded, and to take part in many thrilling and complicated races, the girls finally emerged somewhat bedraggled in appearance but without having suffered any physical ills.

Assembled in the auditorium the freshettes were addressed by Miss Isabel MacInnes of the Department of Modern Languages, who impressed upon the newcomers their responsibility as members of the Alma Mater of

Native Sons Meet Varsity In Rugby Feature Saturday

Union Officials Announce Week-end Series and Intermediate Games.

Junior and H. S. Players to Have Backing of Governing Body.

Saturday's Games.
(Senior at Brockton Point.)

2:30 p.m.—Native Sons vs. Varsity.
3:30 p.m.—Bank of Commerce vs. Rowing Club. (Intermediate at Bridge Street.)
2:30 p.m.—Varsity Frosh vs. Varsity.
3:30 p.m.—Bank of Commerce vs. Rowing Club.

NORMAL ruggers were admitted to the intermediate division of the Vancouver Rugby Union at at the regular meeting of that organization last evening and will play their first match on Saturday, October 21. This makes five teams in the intermediate section. The delegates present were unanimous in voting for admission of the would-be teachers in order to get as many clubs as possible playing the game.

The Normalites report that they have a strong team lined up and will be in good shape for their first match a week from Saturday. The teacher delegates scouted the proposition that they would enter a junior league, when W. H. McKee of the University Rugby Club suggested that a junior division be formed with teams from Varsity, Rowing Club and Normal.

JUNIOR SERIES.

Charlie Winch of the Oarsmen reported that his club had a number of men who would not be able to make places on either the senior or intermediate teams and expressed himself as being in favor of a junior series. He and McKee will therefore arrange for the Rowing Club third and the Varsity fifth team to meet in a friendly series each Saturday afternoon at King Edward High School.

It was unanimously decided to invite W. Abercrombie, president of the Interhigh School Rugby League; E. E. Yeo and Thomas Pattison, officials of that organization, to be present at all Rugby Union meetings in order to promote closer co-operation between the associations.

THIRTY H.S. TEAMS.

It was reported that the high schools have thirty teams anxious to play the game, but can only secure sufficient grounds to accommodate sixteen of these.

An important change was approved by the meeting when it was decided to hold the regular weekly meetings of the union on Monday, instead of on Tuesday evenings. This change was made because most of the clubs hold practices on Tuesdays and Thursdays.

Referees for Saturday's matches will be selected at the meeting of the referees in the Rugby Union headquarters this evening.

Preparations for the Edmonton games are going ahead and everything will be ready for the Alberta ruggers when they arrive in the city on November 4.

already been undertaken by practically every club in the Alma Mater Society and despite the confusion of the first week of the term much has been accomplished. Time tables, always the bugbear of the student, whether a freshman or experienced senior, have given the students many worries for the past seven days, but by Friday night most of the clashes seemed to have been successfully disposed of.

* * *

One of the first organizations to get under way this term is the University Players' Club. The advisory board has been busy through the summer reading numerous plays suitable for Christmas and spring production and although no definite announcement can yet be made on the selection, such will be possible next week.

Much interest was aroused among the students by the offer of the club last year of a $50 prize for the best original play suitable for production written by a student of the University. Six plays were received and it is possible that one or more may be numbered in the Christmas programme to be given in the University Auditorium on November 23, 24, and 25. As in the past, admission to this performance will be by invitation only.

* * *

Candidates for membership in the club, which is limited to fifty, numbered 150 with representatives from every faculty in the University, including even the small faculty of nursing. As only thirty vacancies are to be filled this year keen competition is expected at the try-outs next Wednesday. Those who are successful will be eligible for membership in the club and many will be assigned parts in the Christmas plays. Prof. F. G. C. Wood, Dr. A. F. B. Clark and Prof. Thorlief Larsen are to be the judges.

* * *

The successful candidates will be welcomed by the club at the regular meeting on Thursday, while the choice of the Christmas plays will also be announced by the coach. The date of the reception for new members has been fixed for October 27. All graduate members who gained permanent membership in the club will be among the guests on that occasion.

The play distribution bureau founded by the club two years ago to assist similar dramatic societies in the province in the selection of plays for production, has also been reorganized and during the first week of the term bundles of plays were mailed to dramatic clubs in Merritt, Penticton and Agassiz. Clubs desiring to read plays and to get in touch with commercial play distributing houses in Eastern United States and Canada have found the bureau of great assistance in the past.

Officers for the club are as follows: honorary president, Prof. F. G. C. Wood, president, Jack Clyne, vice-president Betty Sommerset, secretary, Muriel Evans, treasurer, Neil McCallum, committee, Eloise Angell, Garrett Livingston and K. Leveson.

* * *

The letters club has also been active and held its first literary evening on Tuesday when Miss Sallie Murphy, the president, gave a paper on G. K. Chesterton. Membership to the letters club is limited to twenty elected members while graduate members remain in the club in an honorary capacity.

The programme as outlined for the year is as follows: Oct. 17—D. G. Rossetti by Helen Turpin; Oct. 31—Discussion on Sentimentalism in 19th Century English Poetry; Nov. 14—Henry James by Allan Hurst; Nov. 28—Discussion of English Criticism Since 1860; Jan. 16—Anatole France by Madge Portsmouth; Jan. 30—The 1890's in English Literature by Jack Clyne; Feb. 13—Discussion of Decadence in the 19th Century Poetry; Feb. 27—Paganism in English Poetry by Geoffrey Brunn; March 13—Members' night; March 27—The Poets of the Great War by Geoffrey Riddehough.

* * *

The Historical Society has planned an active year with meetings scheduled every fortnight. Conditions in the European countries since the Great War will be studied by the members of the society and papers on special phases of the question given from time to time. Harry Cassidy is president of the club and Prof. Sage, honorary president.

The Men's and Women's Literary societies will hold their first meeting on Wednesday, when the presidents will outline the programme for the

The Livestock Club, the first of its kind in the Faculty of Agriculture, has already organized with W. J. S. Pye as president. It will be the aim of the club to prepare teams to take part in the annual livestock judging competition held in connection with the Pacific International Exposition in November. Two teams will be selected, one of three men for dairy cattle judging and one of five men for beef cattle judging. The teams will be coached by Walter Jones and R. L. Davies, members of the teaching staff of the faculty.

* * *

Present indications are that a keen interest is to be taken this year in the Boxing Club. More than forty men turned out for the first workout on Thursday night and efforts are being made to secure the services of a professional coach for subsequent meetings.

Training will be conducted on Thursday nights in St. George's Church "gym" and it is expected that at least two bouts will be arranged for the science smoker on October 23. A team will also be sent to Victoria at Christmas for inter-city competition, while the annual championship tournament, held for the first time last year, will take place March 1. The winners in the various classes at this tournament will be eligible for letters. G. C. Lipsey is the president of the club.

* * *

Plans are going forward to commence the training of several rowing crews at once. The use of the Vancouver Rowing Club's equipment has been secured by the Varsity Rowing Club for Wednesday and Saturday afternoons. Several of the boys from the Royal Naval College at Victoria as well as others who have been associated with rowing in the city have taken keen interest in the club and have already commenced training.

It is planned to conduct competitive races between the various crews thoughout the year and the best Varsity in the annual tilt with the Island. Ben Sweeney, one of the best known scullers in the city, has offered his services as coach. Cyril Jones is president of the club and Roy McLaren captain.

* * *

The Chemistry Society will hold its first meeting on Tuesday night when Dr. E. H. Archibald will speak on the Destruction of the Tungston Atom. Meetings will be held every two weeks through the term and members of the society encouraged to give lectures on various phases of chemistry. A book prize will probably be given to the student giving the best lecture in the course of the year. Prominent chemists passing through the city will also be asked to address the society. William Graham is this year's president.

* * *

A new club organized at the end of last year's session is the Radio Club, and at a well attended meeting on Thursday plans for the work of the year were outlined by the president, T. North. Equipment for the transmitting and receiving set will be manufactured by the members of the club and aerials strung from the Arts to the Science building. It is the aim of the club to install a set which will be capable of communicating with the universities on the other side of the line. Lectures will be delivered fortnightly.

In athletics the swimmers are most active, and it is probable that the Women's Swimming Club will this year have the services of a new coach. Chalmers "gym." has already been spoken for every Wednesday night. Marie Chapman is the president. The Men's Swimming Club has not yet held its first meeting.

The first basketball turnout is scheduled for Tuesday night in the Normal "gym." A large number of last year's high school stars as well as the old-timers of the Varsity will no doubt be on hand to commence conditioning for the season. The "gym" has been secured for five nights in the week.

* * *

After an extended pilgrimage through the Fairview district in search of rooms suitable of housing some thirty-five Physics students, the overflow from last year's class, President L. S. Klinck of the University and Mr. Dallas, the Bursar returned to the institution on Griday, successful.

The sole remaining room in the Baptist Church at the corner Tenth and Laurel has been secured while additional accomodation in the St. George's Parish Hall a few blocks south have also been spoken for.

* * *

Dr. King, president of the Indore College, India, will address the students of the University on Mondty at 11 a.m. His subject will be, "The Imperial Situation in India."

Threatened with all manner of physical torture but with spirits still undaunted, over 200 freshettes, but recently arrived from high school, underwent the mystic initiation ceremony at the hands of the sophomore girls at the University on Friday night. Forced to back down stairs with their hands tied, to play leap frog down the halls of the Arts building, to slide down precipitous slopes blindfolded, and to take part in many thrilling and complicated races, the girls finally emerged somewhat bedraggled in appearance but without having suffered any physical ills.

Assembled in the auditorium the freshettes were addressed by Miss Isabel MacInnes of the Department of Modern Languages, who impressed upon the newcomers their responsibility as members of the Alma Mater of the University. Addresses were also given by the president of the Arts Women's Undergraduate Society and by other members of the society, after which dancing and games were the order of the evening.

Feature Saturday

Union Officials Announce Week-end Series and Intermediate Games.

Prov. 11.10.22

Junior and H. S. Players to Have Backing of Governing Body.

Saturday's Games.
(Senior at Brockton Point.)

2:30 p.m.—Native Sons vs. Varsity.
3:30 p.m.—Bank of Commerce vs. Rowing Club. (Intermediate at Bridge Street.)
2:30 p.m.—Varsity Fresh vs. Varsity.
3:30 p.m.—Bank of Commerce vs. Rowing Club.

NORMAL ruggers were admitted to the intermediate division of the Vancouver Rugby Union at the regular meeting of that organization last evening and will play their first match on Saturday, October 21. This makes five teams in the intermediate section. The delegates present were unanimous in voting for admission of the would-be teachers in order to get as many clubs as possible playing the game.

The Normalites report that they have a strong team lined up and will be in good shape for their first match a week from Saturday. The teacher delegates scouted the proposition that they would enter a junior league, when W. H. McKee of the University Rugby Club suggested that a junior division be formed with teams from Varsity, Rowing Club and Normal.

JUNIOR SERIES.

Charlie Winch of the Oarsmen reported that his club had a number of men who would not be able to make places on either the senior or intermediate teams and expressed himself as being in favor of a junior series. He and McKee will therefore arrange for the Rowing Club third and the Varsity fifth team to meet in a friendly series each Saturday afternoon at King Edward High School.

It was unanimously decided to invite W. Abercrombie, president of the Interhigh School Rugby League; E. E. Yeo and Thomas Pattison, officials of that organization, to be present at all Rugby Union meetings in order to promote closer co-operation between the associations.

THIRTY H.S. TEAMS.

It was reported that the high schools have thirty teams anxious to play the game, but can only secure sufficient grounds to accommodate sixteen of these.

An important change was approved by the meeting when it was decided to hold the regular weekly meetings of the union on Monday, instead of on Tuesday evenings. This change was made because most of the clubs hold practices on Tuesdays and Thursdays.

Referees for Saturday's matches will be selected at the meeting of the referees in the Rugby Union headquarters this evening.

Preparations for the Edmonton games are going ahead and everything will be ready for the Alberta ruggers when they arrive in the city on November 4.

11.10.22

VARSITY GRADUATE WINS SCHOLARSHIP



—Bridgman Photo

WELLS W. COATES, who graduated in applied science from the University of British Columbia last spring, left this week for London University, where he will carry on research work under the direction of the Educational Council of England for Industrial and Scientific Research. His studies will have to do with the perfection of oil-burning Deisel internal combustion engines, and it is possible that they will extend over a period of at least two years. Mr. Coates expects to pursue a course leading to his Master's degree in conjunction with his other work.

Coates was originally a student at the McGill University here prior to the establishment of the provincial institution. During the war he served with the Canadian Army Service Corps and on his return from overseas resumed his studies at U.B.C. He graudated in Arts in 1920 and last year in applied science with first-class honors.

As an undergraduate he was closely connected with all forms of student activity, particularly with the Players' Club in many performances of which he assumed important roles. Last spring he starred in "Mr. Pim Passes By." He was also a member of the Varsity Rowing Club, being one of the crew which competed in Victoria last year.

12.10.22

VARSITY RUGGERS DOWN TO TRAINING

Frank Penwill Suffers Injury in First Workout Of Season.

The jinx that last year dogged the tracks of the Varsity McKechnie cup ruggers was apparently functioning efficiently on Wednesday when Frank Penwill, one of the mainstays of the Varsity three-quarter line, crocked his knee in the first turnout of the year at Strathcona Park. The extent of his injuries is not certain, but they will probably necessitate his withdrawing from the game until after the first game of the season.

Several of last year's men who would otherwise have been out on Wednesday were unable to try for places owing to injuries received last season. In spite of these handicaps, however, Varsity will undoubtedly field as good a team as in former years.

Ramsell, "lock" on the Miller cup team, has been shaping up well and opinion at Varsity is that he will make the premier team before the season is over. Rex Cameron showed all his old-time form at half and will be playing at the top of his form this season. Gee Ternan, captain of the squad, is already in fine shape and is optimistic concerning Varsity's chances in this year's series. Carlisle, Gross and Buck Buchanan, as well as the majority of last year's stars, were all on deck for the first practice and with the institution of a strict training schedule will be all ready to go when the whistle blows for the first game in November.

12.10.22

BAKER IS AGAIN SINGLES CHAMP

Shares Three Titles in Annual Tennis Tournament At Varsity.

Strenuous Contest in Men's Doubles Goes to 61 Games.

'Varsity Tennis Champs.
Men's Singles—L. G. Baker, Arts '24.
Women's Singles—Miss Helen Tatlow, Arts '25.
Men's Doubles—L. G. Baker and R. J. Munro.
Women's Doubles — Miss Helen Kloepfer and Miss Helen Tatlow.
Mixed Doubles—Miss Helen Kloepfer and L. G. Baker.

Lorimer G. Baker of Arts '24 captured three tennis titles at the University of British Columbia on Wednesday afternoon, when the finals of the annual college tournament were staged. Paired with R. J. Munro in the men's doubles and with Miss Helen Kloepfer in the mixed, he went all the way to championship. He won the singles and the men's doubles titles last season.

The most interesting event of the afternoon was the contest in the men's doubles, which Baker and Munro won after sixty-one gruelling games against Turnbull and Hincks. The first four sets went alternately, the pair facing the sun losing in each case.

WINS ON SERVE.

With the set score at two-all, Baker and Munro again faced the sun. Hincks and Turnbull forged ahead bringing the game score to 5-3 in their favor. Three times they reached advantage, but failed to secure the clinching point, ultimately losing the game. Three double-faults served by Hincks were fatal.

Baker won the next game on his own serve, tying it up at five-all, and from then on each side won service in turn, with Baker and Munro constantly fighting from behind, until the teams were tied at nine-all. Baker and Munro then took three games in succession, twice breaking through their opponents' service. The score was 1-6, 7-5, 4-6, 7-5, 11-9.

EXCELLENT FEATURES.

Munro's high lobs to the back line were a feature of the game. Hincks excelled with backhand drives. Turnbull's placements were a treat to watch, while Baker's twisting service, both overhand and underhand, together with his terrific smashes, had much to do with the result.

In the final of the men's singles, Baker and Hincks both showed the effects of the gruelling doubles match. Hincks was also troubled with a bad knee, and Baker won fairly handily, 6-4, 6-1, 6-0.

In the ladies' singles Miss Tatlow had little trouble in defeating Miss Rowan, 6-2, 6-0.

Miss Tatlow and Miss Kloepfer had an easy victory over Miss Weld and Miss Rowan in the ladies' doubles, 6-0, 6-1.

Miss Kloepfer and Baker won a stubbon tussle with Miss Tatlow and Hincks in the mixed doubles, 3-6, 8-4, 6-3. Miss Tatlow's all-round play was the feature of the match.

12.10.22

AGAIN WINS SINGLES TITLE AT UNIVERSITY



LORIMER G. BAKER, arts '24, is again the winner of the singles tennis championship at the University of British Columbia, defeating Hincks, who was also the runner-up last season.

12.10.22

NATIVE SONS FACE VARSITY

Battle in Rugby Feature Tomorrow at Brockton Point.

Two Senior and Pair of Intermediate Games Billed.

Varsity and the Native Sons will meet in what promises to be the feature match of the local rugby card at Brockton Point on Saturday afternoon. Though the Collegians went down to defeat at the hands of the Rowing Club last week while the Sons were trouncing the Bank of Commerce fifteen, there is every indication that a lively contest will be on tap. For the students will have a considerable strengthened lineup and will be in better shape.

FIRST GAME AT 2:30 p.m.

The first game is scheduled for 2:30 o'clock and the second, which will bring the Bank of Commerce and the Rowing Club together, will start at 3:30 o'clock. The Bankers expect to put up a better show this week than last and the Rowing Club will be in excellent shape again after two strenuous workouts.

INTERMEDIATE GAMES.

Two games will be staged in the intermediate division at Strathcona Park, Bridge street. The Varsity freshman team, which was victorious over the Bank of Commerce squad last week, will stack up against the Varsity third team in the first game. The latter lost out in their first start of the season but promise to put the freshmen in their place by a win tomorrow.

The Rowing Club-Commerce tilt in the intermediate which is set for 3:30 o'clock should be productive of some good rugby, as both teams are in good shape. The former look like the strongest team in the division, but the Bankers will undoubtedly give a good account of themselves.

Senior games will be refereed by Messrs. A. R. Dawson and R. C. Eatonshore, and intermediate matches by Messrs Val Gwyther and W. F. Binns.

13.10.22

78

TO PRODUCE PLAY BY MISS ANDERSON

Players' Club of University Announces Selections for Yuletide Performances.

"The High Priest," a one-act play by Miss Annie M. Anderson of this year's senior class at the University of British Columbia will be produced by the Players' Club at its annual Christmas performances in the college auditorium on November 23, 24 and 25. To Miss Anderson goes the honor of being the first student of the University to have her work accepted for presentation by the club.

As the successful candidate in competition with six other undergraduates, Miss Anderson wins the $50 prize offered by the Players' Club. Her play deals with a dramatic incident in British India.

Other selections for the Christmas performances have been announced by Prof. F. G. C. Wood of the Players Club. "The Dark Lady of the Sonnets," a comedy of witticism at the expense of William Shakespeare by George Barnard Shaw; "Rococo," a farce comedy depicting a family squabble, by Granville Barker, and "On Vengeance Height," by Allan Davis, constitutes the remainder of the programme. The play by Davis is a tense presentation of a family feud and is interesting as being the product of the Little Theatre movement in America with which the Players Club is actively associated.

Tryouts for parts in these plays will be conducted by the advisory board next week and rehearsals will commence immediately afterwards. The list of successful candidates in the tryouts for membership in the club follows:

Miss D. Dallas, Miss C. Peter, Miss M. Osterhout, Miss W. Hall, Miss G. Sterling, Miss H. Tatlow, Miss J. Thompson, Miss L. Edgett, Miss M. Peeple, Miss G. Hope, Miss J. Meredith, Miss M. Lewis, Miss M. McCaslin, Miss B. Thurston, Miss F. Williamson, Miss D. Bayne, Messrs. F. Lister, P. M. Barr, E. R. Chamberlain, H. N. Cross, H. A. Harper, D. Hincks, F. Palmer, Frank Penwill, J. W. B. Shore, A. Zoond, T. Taylor, G. McNeish, F. Turnbull and H. Goodwin.

13.10.22

WINS PLAYERS CLUB PRIZE FOR PLAYLET



MISS ANNIE M. ANDERSON of Arts '23 at the University of British Columbia is the first student to win the $50 prize offered by the Players' Club for the best one-act play suitable for production by that organization at its Christmas performances.

13.10.22

Outdoors Club of The U.B.C. Plans All Winter Programme

With a membership of more than eighty men and women the Outdoors Club of the University of British Columbia has this year planned one of the most ambitious programmes in its history. An advance guard of members will scale Grouse Mountain on Saturday to put the club cabin in shape for the winter, and it is expected that in a fortnight the regular week-end hikes will be in vogue.

Snowshoeing and skiing form an interesting part of the club's plans for the winter and many week-end trips will be made over the mountains of the North Shore. As in the past the headquarters will be at the cabin, with explorations from there into the fastnesses back of Grouse, Crown and Goat mountains and Hollyburn Ridge.

The first meeting of the club was held at the University this week when G. Loveridge, president, outlined the policy for the year. Membership in the club entails participation in at least three week-end hikes during the season, while all male members are expected to put in at least one day's work each season chopping wood or making improvements in the cabin.

The executive of the club this year comprises: G. Loveridge, president; Miss H. Mathers, vice-president; J. Noble, secretary-treasurer; Miss M. Gibson and W. Ure, marshal, and J. Gibson, archivist.

13.10.22

Informal Dance at Alexandra Academy By U.B.C. Students

Undergraduates' Society Entertains for Freshmen's Class.

A delightful informal dance and reception was held last evening at the Alexandra Dancing Academy by the University Undergraduate Society, in honor of the Freshman class, patrons and patronesses for the affair, including President and Mrs. L. S. Klinck, Dean and Mrs. H. T. J. Coleman, Dean and Mrs. Brock, Dean and Mrs. F. M. Clement and Miss M. L. Bollert, M.A.

Miss Dorothy Walsh acted as general convener, assisted by members of the Students' Council.

Among those noticed were Mrs. L. S. Klinck, Dean and Mrs. Coleman, Prof. F. G. C. Wood, Miss M. L. Bollert, M.A., Prof. and Mrs. Soward, Dean and Mrs. Brock, Mr. A. B. Richards, Miss Annie Anderson, Mr. Al Buchanan, Mr. Jerry Thompson, Miss Eloise Angell, Miss Nellie Jones, Mr. Don Hart, Miss Margaret Kerr, Miss Jean Strauss, Miss Mary Chapman, Mr. Hugh Russel, Mr. Lawrence Murphy, Mr. Oakley Tiffin, Miss Sallee Murphy, Miss Rheta Ramage, Miss Trixie Smith, Mr. George Philp, Mr. Bill Scott, Mr. Kenneth Carlisle, Miss Louise Campbell, Mr. Ernie Clarke, Mr. H. Arkley, Miss Helen Kloepfer, Miss Mildred Teeple, Mr. Edgar Adams, Mr. Harry Cassidy, Miss Doris Lee, Mr. G. Ternan, Mr. Mike Gregg, Miss Rena McRae, Miss Edith Knowling, Mr. Ross Davidson, Mr. Jimmie McCutcheon, Mr. Harry Purdy, Mr. R. E. Walker, Miss Carmen Mathers, Miss Alice Keenleyside, Miss Janet Carrie, Miss Mary Ensley, Miss Cassidy, Miss Nancy Ensley, Miss Carson, Miss Ruth Fraser, Mr. Walter Broadfoot, Miss Ivadele Hyland, Mr. T. Turnbull, Mr. C. Gaddes, Mr. C. Mathers, Miss Jessie Buckerfield, Miss Gertrude McInnis, Mr. Alan Levevue, Mr. Edgar Ellis, Miss Mamie Edwards, Miss Marie Lapsley, Miss Evelyn Evelegh, Mr. Leslie Fournier, Mr. Bob Munro, Miss Helen Tatlow, Mr. Gordon Lewis, Mr. Baird, Miss Cox, Miss Louise Page, Mr. Pete Palmer, Mr. Stewart Morgan, Miss Jessie Caspell, Mr. John Melville, Mr. Stan Gale, Miss Jeanette Weinberg, Mr. Cyril Goldstein, Mr. J. Edwards, Mr. Jimmie McCutcheon, Mr. Bill McKee, Mr. Gerald McKee, Miss Phyllis Edgett, Miss Helen Hood, Miss Beth McLennan, Miss Beth Tingley, Miss Freda Edgett, Mr. Lloyd Edgett, Mr. Lyle Munn, Mr. Edward Chapman, Miss Gertrude MacDonald, Miss Lilian Cope, Mr. Lipsey, Mr. Ralph Argue, Miss Dorothy Peck, Mr. Swansey Peck, Miss Louise Adams, Miss Helen Turpin, Miss Bertha Coates, Miss Kathleen Peck, Miss Winks Hall, Mr. E. Fournier, Miss Isobel Russell, Mr. Rex Rowan, Miss Muriel Rowan, Mr. Tommy Paterson, Mr. Garret Livingstone, Mr. Harold Etter, Mr. Harold Offord, Mr. Fred Coffin, Mr. C. North, Mr. Frank Marrion, Mr. Vernon Simpson, Mr. Kenneth Schell, Mr. Lloyd Baynes, Mr. Neil McCallum, Miss Molly Wilcox, Mr. Rex Cameron, Mr. Hubert Pearce, Mr. Hincks, Miss McDougal, Miss Eleanor Gibbs, Mr. Kenneth Caple, Mr. George Gibbs, Miss MacDonald, Miss Doris Ford, Miss Gladys Jack, Miss Connie Fitch, Miss Isobel Duff-Stuart, Miss Molly Jackson, Miss Virginia McConkey, Miss Lilian Cornyn, Miss Cunningham, Mr. Curtis Timleck, Mr. Alvin Brown and Mr. Norman Robertson.

14.10.22

VARSITY WILL START SPORTS

Interclass Competition to Commence During Varsity Week.

Tug-of-War First On the Programme for Governors' Cup.

Varsity week will see the start of this season's programme of interclass sports at the University of British Columbia, according to the announcement of Doug Rae, science '23, who is president of the Men's Athletic Association at the college. The first event of the programme will be the tug-of-war, which will be pulled during the week commencing on Monday, October 23.

Nine classes will be entered in the interclass sports, and contests will be held each week in a different branch of athletics. The class winning the highest number of points will receive the Governor's cup, which is at present held by Science '23.

TUG-OF-WAR FIRST.

The tug-of-war contests will be staged each day during the week on the King Edward High School campus, the finals being staged on Friday of varsity week. Teams will be eight men a side, no football or rugby boots allowed. The best two out of three pulls constitutes the match.

Following the tug-of-war there will be basketball. This will be a large order, as the collegians have the use of the Normal gym only at limited periods, but it is hoped to run off the preliminary rounds of the interclass competition in the hoop sport early in the second week.

OTHER SPORTS.

Soccer, Rugby and the interclass relay from Point Grey all go to make up the total of the interclass championship. Last season a great deal of interest was aroused in these competitions, and considerable likely material in many branches of sport was uncovered. It gives a larger number of students an opportunity to participate and encourages support of the college teams.

The interclass relay from the university site will not be held until early in the spring.

14.10.22

UNIVERSITY SOCIETY OPENS MUSICAL SEASON.

The opening event of the season's programme will be held by the University Musical Society in the college auditorium on Wednesday afternoon at 3:15 o'clock when the first student recital will take place. An interesting programme has been arranged, with several leading musicians of the city assisting the collegians.

Owing to the limited capacity of the University auditorium only members of the student body, faculty and relatives and friends of the members of the society have been invited. The programme follows: Piano solo, selected, Miss B. Dunsmuir. Vocal solo, "Farewell to Summer," Miss M. Kerr. 'cello obbligato by J. Gigerich. Violin solo, "Narcissus," J. Kania. Vocal trio, selected, Misses Tennant, Myers and Cassidy. Instrumental trio, selected, piano, 'cello and violin, Messrs. Etter, Gigerich and Dauphinee. Vocal solo, (a) Si Soiseau J'Etai, (b) Melodie D'Italien, Miss Rose Marin. Concerto, selected, Miss Nellie Harrison, Ira Swartz (second piano).

14.10.22

PLAN CAIRN AT PT. GREY SITE

Alma Mater Society to Dedicate It On Occasion Of Pilgrimage

Students Complete Plans For Celebration of Varsity Week.

Plans for the student demonstration and "pilgrimage" to the University site at Point on October 28, which will be the concluding feature of Varsity Week, were outlined at a special mass meeting of students in the college auditorium on Friday afternoon. Mr. A. E. Richards, president of the Students' Council and chairman of the publicity campaign committee, and Mr. J. V. Clyne of Arts '23, were the speakers.

It is planned that every member of the Alma Mater Society shall take part in the parade through downtown streets and then proceed to the permanent side at Point Grey, where a large rock cairn, built by the men of the University, will be suitably dedicated. This cairn will bear an inscription "to the glory of our Alma Mater and the hope that in the near future our successors may inhabit the chosen site of the University of British Columbia."

FLOATS IN PARADE.

Floats representing the work of the different faculties and trucks carrying advertising matter in connection with the student campaign will be in the parade, which will form on the Georgia viaduct and proceed along Main, Hastings and Granville streets to Davie, where special B. C. Electric Railway cars will carry them to the Point. It is expected that more than 1100 students will participate in the parade.

A sightseeing and information tour of the University will be conducted under the leadership of Mr. Al Buchanan, Varsity marshal, the object being to acquaint new students with the plans of the site. The cairn at a point which will be conspicuous when the permanent buildings are erected, will be dedicated with much ceremony and addresses will be delivered by prominent collegians.

VARSITY WEEK PLANS.

Plans for Varsity week, which commences on Monday, October 23, include the thorough canvass of the city by students for signatures to the monster petition. Student speakers will appear during the week before various organizations.

Advertising matter will be broadcasted throughout the city during the week and the support of the general public solicited. Pictures showing cramped conditions at the University of British Columbia will be displayed and a strong appeal made for sympathetic support in the campaign.

CUPS ARE PRESENTED.

Friday evening will be theatre night for the students, when a special act will be put on at the Orpheum Theatre. Enthusiastic support will be given to the students who perform.

At Friday's meeting the cups won in the annual University tennis tournament were presented by Dr. R. H. Clark and Miss Helen Kloepfer, president of the University Tennis Club. Mr. L. G. Baker of Arts '24 received three of these cups, one for the men's singles, one for the men's doubles and one for the mixed doubles. He paired with R. J. Munro, B.A., 1922, in the men's doubles and with Miss Helen Kloepfer, Arts '23, in mixed. The women's doubles were won by Miss Helen Tatlow and Miss Helen Kloepfer, and the singles was won by the former.

UNIVERSITY NOTES.

The Men's and Women's Literary societies have been active during the past week preparing for the work of the year. Next week the men's student parliament will meet to discuss a bill providing for the immediate removal of the University to its permanent site in Point Grey. Members of the publicity campaign committee will espouse the bill.

The Agriculture Undergraduate Society is making plans for its annual harvest banquet which will be held in the Citizens' Club on Friday evening, October 20. An interesting programme has been arranged.

The first meeting of the Agriculture Discussion Club was held this week, when Dean F. M. Clement and Professor Wilfrid Sadler were the speakers. The chair was taken by Mr. Sperry Phillips, president. Next week's meeting will take the form of a debate, "Resolved that a 48-hour week should be instituted on the farm." C. Atkinson and Harry Fulton will speak for the affirmative and Hugh Russell and L. A. Murphy for the negative.

A large number of students interested in the game have organized a badminton club with Miss Jessie Caspell of Arts '23 as president. Dr. T. H. Boggs is honorary president, and other members of the executive are Miss I. Russell, Miss Helen Tatlow, and Mr. Gerald Kerr. The King Edward High School gymnasium has been secured for practices, which will start next Wednesday. It is probable that the University Badminton Club will be represented in the annual city tournament this winter.

The members of Arts '24, the junior class, spent the day on a hike up the Capilano Canyon. Thus today marked

VETERANS REGISTER 6-0 VICTORY OVER HILLERS; KITSIES DEFEAT SAINTS

SATURDAY'S SOCCER RESULTS.
District League.

First Division—
Kitsilano 2, St. Andrews 1.
Province 1, Cedar Cottage 0.
Veterans 6, South Hill 0.
Westminster 0, North Van. Callies 0
Varsity 1, Sapperton 1.

Second Division—
Army and Navy 1, Elks 1.
West Vancouver 1, Postals 0.
Riverview 3, Mt. Pleasant 1.
C. N. R. 2, Kerrisdale 2.
Royal Bank 2, Collingwood 1.

Third Division—
St. Saviours 7, Varsity 2.
Chinese 4, S.S. Canora 1.
McGibbon-Hodgson 1, Fras. Valley 0.
Victoria Road 4, Pt. Grey Ath. 1.
S., D. & Wright 0, Shamrocks 2.

THE dopesters were all wrong in their figuring on Saturday's games in the Vancouver and District League, upsets and surprises being general in all three of the divisions. No one, for instance, would have conceded the Veterans a six-nothing win over the Hills, and yet that is just what happened. Looking it over, there is not much to tell, for although the South Hill boys had occasions when they might have counted a goal or two, the chance was missed and the best they could do was to collect the proverbial ducks egg. Veterans are a dangerous crew and with Forgie and Roberts directing them from the respective pivotal positions of centre forward and centre half, bear close watching, as the Hills found to their cost. Nairn, with three goals to his credit, had a field day for the Vets, while Bobbie Forgie, Adam Kerr and Smith added one each to make up the half dozen.

KITSIES DOWN CHAMPS.

Kitsilano also furnished one of the biggest surprises of the day by downing St. Andrews by two to one, and taking all in all, the Kitsies were value for the two points because of their superior play in the first half. The play in the second period was even, but the Kitsies played the better game on the afternoon's showing. Johnny Angus was back in Jim Miller's squad and added strength to the Blues' forward rank, and when Andy Reid gets back, the Kitsies will be a formidable eleven. Saints had Andy Finlayson back in harness, playing inside right to Freddie Wilson. It was a fine game, with honors to the victors.

VARSITY IN DRAW.

Sapperton were hardly expected to hold the speedy Varsity squad to a draw, but it seems that the Collegians play their best games against the best teams and lose to the weaker elevens. They were not in anything like the form they showed against St. Andrews and yet they should have done better, this being perhaps accounted for by the splendid goalkeeping of Sanford, the youthful Sapperton custodian, who fids fair to become a second Bill Worrall, being built along the ample lines of the noted Coquitlamite and ex-Sunderland goallie.

NEWSPAPERMEN WIN.

Province and Cedar Cottage served up the fare to the fans at Cambie street and but for a rather exciting ending, with Cedar Cottage striving desperately for the equalizer, was practically a walkover for the Newspapermen. For ten minutes from the start the Cottagers hardly got to the half-way mark until a stinging shot of Archie Sinclairs, which struck the bar, and another which just went past, woke up the losers, who pressed for a few seconds and were indeed dangerous. From there on it was a case of continued pressure by The Province boys and only sterling netminding by Art Cox and steady and heady defensive tactics by Walter Styles and Hales kept the eager forward line of the winners at bay. The only goal resulted from a neat header by Archie Hazeldine from a cross of Bobbie Howden's which gave Cox no earthly chance.

The Cottagers' forwards were well held by The Province half line, Whitehurst at centre half excelling, while Dagger and Timewell at fullback took care of the ball when it did get their length, both these men playing judiciously. About eight minutes from time Billy Cox got away nicely, only to put the ball past when Hogarth came out to meet him. This opportunity seemed to put fresh life into the Cottage eleven and crowding every man down on their opponents' goal in a last forlorn offensive, they gave The Province defense an anxious time until the final whistle. Several times a Province forward broke away, but Goallie Art Cox, who was playing well down the field, cleared with a hefty punt. The better team won and deserved the points on the play, although the Cottagers are to be commended for their spirited finish.

The North Shore Callies travelled to Westminster and effected a goalless draw with the Royal City United team.

ELKS DROP POINT.

Elks dropped a valuable point to the Army and Navy team at Cambie street, and indeed for a time it looked as if the ex-soldiers were likely to win. The A. and N. got their goal early in the game, when they scored with a fast rising shot from a penalty awarded against the Lodgemen for a rather trivial case of "hands," Big Bill Worral having no chance to save. For the balance of the first half the Elks could make little headway, the elements in the shape of both wind and sun being against them. In the second session, the Antlered Herd started out for the equalizer, but the game was well nigh finished before Runcie scored with a fine drive when close in on goal. The Army and Navy defense played well, but they were woefully weak forward. The inside men were the chief offenders, playing far too far ahead instead of working with the halves, and thus allowing the Elk defenders to follow up their forward rank easily and keep the A. and N. forwards in a continual offside position.

WEST VANCOUVER WINS.

West Vancouver and Postals had a strenuous and exciting game, the former winning 1-0. The Postals' goalie and centre half were the outstanding men on the field, both contributing fine games; in fact the goalie had much to do with the score being so low as it was. A peculiar feature of the game was that each side had a penalty awarded them, both kicks failing. The West Vancouver penalty was converted on the first try, but the kick was ordered retaken when someone got over-anxious and ran in too quickly, and on the second attempt the ball cannonaded off the upright. At the other end, when Postals got their chance to score from the spot kick, Cecil McLean slammed the ball against the crossbar.

Collingwood had Royal Bank as their guests and proved excellent hosts by allowing their visitors to win, 2-1. It was a hard-fought game, both elevens striving their hardest to win, and the Bankers had just that little bit necessary to pull them through. Galloway notched the Bankers' first goal in the opening period, but right at the commencement of the second half, the Collies equalized. From then on it was a ding-dong contest until near the close, when the victors had the better of the exchange, Smith scoring the winning marker when he drove a splendid shot into the rigging, the ball passing right over three or four players' heads in its flight.

PLEASANTS BEATEN AGAIN.

Riverview tacked up another defeat against the Mt. Pleasant's record, when they licked them at Wilson Park by 3-1. The Pleasants started the season strong with three successive wins, but reverses last week and this have set them severely back.

C. N. R. and Kerrisdale battled to a 2-2 draw over at Westminster, although the home team had hard luck on many occasions.

In the third division, the surprise was the defeat of the Fraser Valley by McGibbon Hodgson by 1-0. The losers are reported to be preparing a protest, declaring the Lumbermen's goalie was an ineligible player, playing under an assumed name.

Smith, Davidson & Wright paid the penalty of not having a full complement of players by losing to the Shamrocks by 2-0, while St. Saviours kept up their reputation as goal getters by netting seven goals, while Varsity were tallying two.

part in the parade through downtown streets and then proceed to the permanent side at Point Grey, where a large rock cairn, built by the men of the University, will be suitably dedicated. This cairn will bear an inscription "to the glory of our Alma Mater and the hope that in the near future our successors may inhabit the chosen site of the University of British Columbia."

FLOATS IN PARADE.

Floats representing the work of the different faculties and trucks carrying advertising matter in connection with the student campaign will be in the parade, which will form on the Georgia viaduct and proceed along Main, Hastings and Granville streets to Davie, where special B. C. Electric Railway cars will carry them to the Point. It is expected that more than 1100 students will participate in the parade.

A sightseeing and information tour of the University will be conducted under the leadership of Mr. Al Buchanan, Varsity marshal, the object being to acquaint new students with the plans of the site. The cairn at a point which will be conspicuous when the permanent buildings are erected, will be dedicated with much ceremony and addresses will be delivered by prominent collegians.

VARSITY WEEK PLANS.

Plans for Varsity week, which commences on Monday, October 23, include the thorough canvass of the city by students for signatures to the monster petition. Student speakers will appear during the week before various organizations.

Advertising matter will be broadcasted throughout the city during the week and the support of the general public solicited. Pictures showing cramped conditions at the University of British Columbia will be displayed and a strong appeal made for sympathetic support in the campaign.

CUPS ARE PRESENTED.

Friday evening will be theatre night for the students, when a special act will be put on at the Orpheum Theatre. Enthusiastic support will be given to the students who perform.

At Friday's meeting the cups won in the annual University tennis tournament were presented by Dr. R. H. Clark and Miss Helen Kloepfer, president of the University Tennis Club. Mr. L. G. Baker of Arts '24 received three of these cups, one for the men's singles, one for the men's doubles and one for the mixed doubles. He paired with R. J. Munro, B.A., 1922, in the men's doubles and with Miss Helen Kloepfer, Arts '23, in mixed. The women's doubles were won by Miss Helen Tatlow and Miss Helen Kloepfer, and the singles was won by the former.

UNIVERSITY NOTES.

The Men's and Women's Literary societies have been active during the past week preparing for the work of the year. Next week the men's student parliament will meet to discuss a bill providing for the immediate removal of the University to its permanent site in Point Grey. Members of the publicity campaign committee will espouse the bill.

The Agriculture Undergraduate Society is making plans for its annual harvest banquet which will be held in the Citizens' Club on Friday evening, October 20. An interesting programme has been arranged.

The first meeting of the Agriculture Discussion Club was held this week, when Dean F. M. Clement and Professor Wilfrid Sadler were the speakers. The chair was taken by Mr. Sperry Phillips, president. Next week's meeting will take the form of a debate, "Resolved that a 48-hour week should be instituted on the farm." C. Atkinson and Harry Fulton will speak for the affirmative and Hugh Russell and L. A. Murphy for the negative.

A large number of students interested in the game have organized a badminton club with Miss Jessie Caspell of Arts '23 as president. Dr. T. H. Boggs is honorary president, and other members of the executive are Miss I. Russell, Miss Helen Tatlow, and Mr. Gerald Kerr. The King Edward High School gymnasium has been secured for practices, which will start next Wednesday. It is probable that the University Badminton Club will be represented in the annual city tournament this winter.

The members of Arts '24, the junior class, spent the day on a hike up the Capilano Canyon. Thus today marked the first of the Saturday outings arranged by different classes.

An open meeting of those interested in the Students' Christian Movement will be held on Monday at noon, when Dean H. T. J. Coleman will speak on "The Christian Aspects of Life."

had occasions when they might have counted a goal or two, the chance was missed and the best they could do was to collect the proverbial ducks egg. Veterans are a dangerous crew and with Forgie and Roberts directing them from the respective pivotal positions of centre forward and centre half, bear close watching, as the Hills found to their cost. Nairn, with three goals to his credit, had a field day for the Vets, while Bobbie Forgie, Adam Kerr and Smith added one each to make up the half dozen.

KITSIES DOWN CHAMPS.

Kitsilano also furnished one of the biggest surprises of the day by downing St. Andrews by two to one, and taking all in all, the Kitsies were value for the two points because of their superior play in the first half. The play in the second period was even, but the Kitsies played the better game on the afternoon's showing. Johnny Angus was back in Jim Miller's squad and added strength to the Blues' forward rank, and when Andy Reid gets back, the Kitsies will be a formidable eleven. Saints had Andy Finlayson back in harness, playing inside right to Freddie Wilson. It was a fine game, with honors to the victors.

VARSITY IN DRAW.

Sapperton were hardly expected to hold the speedy Varsity squad to a draw, but it seems that the Collegians play their best games against the best teams and lose to the weaker elevens. They were not in anything like the form they showed against St. Andrews and yet they should have done better, this being perhaps accounted for by the splendid goalkeeping of Sanford, the youthful Sapperton custodian, who fids fair to become a second Bill Worrall, being built along the ample lines of the noted Coquitlamite and ex-Sunderland goallie.

NEWSPAPERMEN WIN.

Province and Cedar Cottage served up the fare to the fans at Cambie street and but for a rather exciting ending, with Cedar Cottage striving desperately for the equalizer, was practically a walkover for the Newspapermen. For ten minutes from the start the Cottagers hardly got to the half-way mark until a stinging shot of Archie Sinclairs, which struck the bar, and another which just went past, woke up the losers, who pressed for a few seconds and were indeed dangerous. From there on it was a case of continued pressure by The Province boys and only sterling netminding by Art Cox and steady and heady defensive tactics by Walter Styles and Hales kept the eager forward line of the winners at bay. The only goal resulted from a neat header by Archie Hazeldine from a cross of Bobbie Howden's which gave Cox no earthly chance.

The Cottagers' forwards were well held by The Province half line, Whitehurst at centre half excelling, while Dagger and Timewell at fullback took care of the ball when it did get their length, both these men playing judiciously. About eight minutes from time for the equalizer, but [illegible] well nigh finished before Runcie scored with a fine drive when close in on goal. The Army and Navy defense played well, but they were woefully weak forward. The inside men were the chief offenders, playing far too far ahead instead of working with the halves, and thus allowing the Elk defenders to follow up their forward rank easily and keep the A. and N. forwards in a continual offside position.

WEST VANCOUVER WINS.

West Vancouver and Postals had a strenuous and exciting game, the former winning 1-0. The Postals' goalie and centre half were the outstanding men on the field, both contributing fine games; in fact the goalie had much to do with the score being so low as it was. A peculiar feature of the game was that each side had a penalty awarded them, both kicks failing. The West Vancouver penalty was converted on the first try, but the kick was ordered retaken when someone got over-anxious and ran in too quickly, and on the second attempt the ball cannonaded off the upright. At the other end, when Postals got their chance to score from the spot kick, Cecil McLean slammed the ball against the crossbar.

Collingwood had Royal Bank as their guests and proved excellent hosts by allowing their visitors to win, 2-1. It was a hard-fought game, both elevens striving their hardest to win, and the Bankers had just that little bit necessary to pull them through. Galloway notched the Bankers' first goal in the opening period, but right at the commencement of the second half, the Collies equalized. From then on it was a ding-dong contest until near the close, when the victors had the better of the exchange, Smith scoring the winning marker when he drove a splendid shot into the rigging, the ball passing right over three or four players' heads in its flight.

PLEASANTS BEATEN AGAIN.

Riverview tacked up another defeat against the Mt. Pleasant's record, when they licked them at Wilson Park by 3-1. The Pleasants started the season strong with three successive wins, but reverses last week and this have set them severely back.

C. N. R. and Kerrisdale battled to a 2-2 draw over at Westminster, although the home team had hard luck on many occasions.

In the third division, the surprise was the defeat of the Fraser Valley by McGibbon Hodgson by 1-0. The losers are reported to be preparing a protest, declaring the Lumbermen's goalie was an ineligible player, playing under an assumed name.

Smith, Davidson & Wright paid the penalty of not having a full complement of players by losing to the Shamrocks by 2-0, while St. Saviours kept up their reputation as goal getters by netting seven goals, while Varsity were tallying two.

16.10.22

Nine Classes Entered In Varsity Athletic Events

Nine classes will compete in the interclass athletic events of the University of British Columbia. The events will consist of soccer, rugby, basketball and tug-of-war. The first two events will take place after Christmas. The draw for the tug-of-war follows:

Science '25 vs. Arts '25; Agriculture vs. Arts '23; Arts '24 vs. Science '26; Science '23 vs. Science '24; Arts '26 a bye. Groups one and two pull off on Monday noon of the coming week, and groups three and four on Tuesday noon. The other rounds, including the final, will be pulled off on Wednesday and Thursday.

The draw for the basketball follows: Arts '24 vs. Arts '26; Arts '25 vs. Arts '23; Science '26 vs. Science '25; Science '24 vs. Science '23; Agriculture a bye. These games will be played on Friday, October 27, and probably Saturday. The games will continue weekly until the competition is decided.

19.10.22

RUGGERS IN CRUCIAL GAME

Leadership of Senior Division At Stake In Tomorrow's Match.

Native Sons and Oarsmen Will Clash In Feature At Point.

The leadership of the senior rugby division will be at stake tomorrow afternoon in the first game at Brockton Point, when the Rowing Club and the Native Sons fifteens will do battle. Both teams have won their matches against Varsity and the Bank of Commerce, with the preponderance of heavy scoring in favor of the Natives. They will be at full strength again, with Casey Clarke and Dune MacFarlane being back in the lineup.

CLUBS STRONGER.

The Rowing Club squad will be stronger than last week, with Lou Hunter, Pete Marshall and Billy McKenzie returning to the lineup. Reg Prenter will also be back on the three-quarter line.

Varsity and the Bank of Commerce will tangle in the second game, which will determine who holds the cellar position for the time being at any rate.

Lineups of the different teams were announced this morning as follows:

LINEUPS ANNOUNCED.

Varsity—Bain, Price, McLane, Purdy, Cameron, Morgan, Underhill, Bickell, Ramsell, Gregg, McVittie, Jones, Hooper, Hatch and Greggor.

Bank of Commerce—Goodacre, Dillabough, Lumsden, Harvey, Hughes, Gordon, Robert, Lawson, J. Martin, Farris, Ewart, Spurway, N. Martin, Wilkinson and Cameron.

Rowing Club—Muir, Hunter, Pinkham, Marshall, Prenter, Grimmett, Annance, McKenzie, Fraser, Sherwood, Donaldson, Hess, Decker, Clarke and Thom.

Native Sons to be chosen from the following: Macaulay, Tyrwhitt, Box, McQuoid, Watters, Cann, Stewart, Doidge, Richardson, MacFarlane, Gourlay, Clarke, Brown, Bayliss, Rolston, Mowat and Hec Tyrwhitt.

20.10.22

VARSITY WINS THREE MATCHES

Collegians Are Victors in Senior, Intermediate and Junior Games.

Pwr 23.10.22

Furnish Surprise in Miller Cup Match By Defeating Commerce Bankers.

VARSITY TEAMS HEAD INTERMEDIATE SERIES.

Intermediate Results.

Varsity Third 3, Bank of Commerce 3.

Varsity Frosh 16, Normals 0.

Junior Results.

Varsity Fifth 12, Rowing Club 3.

Intermediate Standing.

	Games. W.	L.	D.	Points. For	Agst.
Varsity Frosh	2	1	0	10	5
Varsity Third	1	1	1	8	6
Bank of Com.	1	1	1	6	6
Rowing Club	1	1	0	3	3
Normals	0	1	0	0	16

With four teams in the field, Varsity ruggers on Saturday hung up three victories and a draw. In the Miller Cup match at Brockton Point the Blue and Gold athletes won from the Bank of Commerce in a colorless game, 6-0, while at Strathcona Park the Varsity Third team drew with the Bank of Commerce Seconds, 3-3, and the Varsity Frosh trimmed the Normalites, 16-0. The Varsity Fifth team, won their first game of its friendly series with the Rowing Club Third team, 12-3, at the King Edward High School.

RAMSELL SCORES TRIES.

To Ramsell of the forward line went the honor of scoring both tries for the senior squad at the Point. He played an exceedingly useful game all the way and was always in the play.

The Bankers started the game with an offensive which carried them to the Students' territory but a dribbling rush relieved for Varsity and the play went to midfield and then down into the Commerce territory. The Collegians had a slight edge in the first period, their score coming well on in the period, when Ramsell went over from a lose scrum. Jones missed the convert.

SECOND PERIOD PLAY.

In the second period the Bankers set out to even up the score and came very close to doing so on several occasions. The Commerce forwards played a very fair game and often got the better of the Varsity scrum. The College forwards, on the other hand, played a rather loose game, while their back division played well. Inexperience is the great handicap of the Varsity squad, many of the players having a desire to get rid of the ball so quickly that they do not take time to see where their passes are directed. Fumbling and missed opportunities resulted from these tactics.

After the Bankers had tried in vain for some time to get across, the Varsity squad brought the play back to the Commerce territory where a lively battle ensued. Ramsell finally got across for his second try, Gregor attempting to convert. The Varsity threes did some nice tackling and served up a number of neat runs.

The Commerce squad missed Hal Gwyther behind the pack and the back division was further weakened by the absence of Thornwaite. Hal Gordon played a steady game, and Goodacre was the saviour of his squad on a number of occasions.

One of the regrettable features of the game was the injury of Stew Morgan, popular Varsity five-eights, who was laid out in the second half. For a time it was feared that he had suffered dislocation of the neck, but reports from the University medical attendant on Sunday stated that it was only a severe muscular strain. The collegians finished the match without Morgan, and in the closing minutes of the game were without Underhill, who was also hors de combat.

The intermediate match between the Commerce squad and the Varsity third was hard fought all the way, both teams showing considerably better than on the Saturday previous. The only score for Varsity was made by Henslop, the college full, who went over as a result of a thirty-five-yard run. The Bankers tied up in the second period, however, and the game was drawn.

The Freshmen played an eight-man scrum against the Normals, defeating the Teachers in their first game, 16-0. The Varsity threes showed to better advantage than in any previous game, and the forwards were working well. They showed up especially well in the loose. Lange, at fullback, contributed a try, and converted two others for the Freshmen, while Rowan, Sparks and Choate were the other scorers.

HAVE GOOD MATERIAL.

The Normal team has considerable good material among its members, the back division showing up well in kicking. With a little more condition and less nervousness the Teachers will do well in this division. They stayed with the battle all the way though sometimes outclassed by the Fresh squad.

The first of the series of friendly games between the Rowing Club third team and the Varsity Fifth was staged at King Edward High School, the col-

CHOOSE SLOGAN FOR UNIVERSITY WEEK

Pwr 23.10.22

Students Concentrate on Campaign for Permanent Point Grey Home.

"Build the University now," is the official slogan of Varsity Week which started today. Officials of the student publicity campaign have completed arrangements for the varied activities of the week and have selected this as their official watchword.

After Friday's enthusiastic mass-meeting of students in the college auditorium members of the committee completed preparations for the week. A large number of students visited the University site to assist in preparing the large rock cairn for dedication on Saturday afternoon next and arrangements for the parade and demonstration throughout the downtown streets were made.

An encouraging feature of these preparations was the donation by Mr. Harry Duker of five large billboards in various parts of the city. These will bear signs showing that there has been an increase of 211 per cent. in enrollment at the University since 1916-17, but an increase of only 25 per cent. in accommodation. The latter includes basements, churches, tent and private homes that have been pressed into service as classrooms.

The house-to-house canvass of the city in connection with the student petition will be undertaken on Wednesday following a mass-meeting of students at 12:30 o'clock. Thirteen sections have been mapped out and these have been allotted to the various classes at the University. Each class has a marshal who is in charge of the canvass and all marshals report to Al. Buchanan, Varsity marshal, and to J. A. Grant, campaign manager.

Nearly 17,000 signatures have already been received and it is expected that 30,000 will be the total after Wednesday's efforts. More than 1000 students will be turned loose on the city after the mass-meeting at which final instructions will be detailed.

A special circular letter bearing instructions and campaign material will be issued to all students by the Ubyssey, the college weekly, on Tuesday afternoon.

Arts '25, the largest sophomore class in the history of the college, staged an interesting feature of their season's programme on Saturday afternoon when they hiked to the Rugby game at Brockton Point to support the Miller Cup team. After the match supper was served by the women of the class, the members of the Rugby squad being the guests of honor.

A number of addresses were given in response to toasts after the supper, R. L. MacLeod, president of the class, acting as toastmaster. "The King," was proposed by the toastmaster, after which followed "Our Alma Mater," proposed by K. A. Schell and answered by Lorne Morgan; "Varsity teams," proposed by H. B. Smith and answered by E. E. Gregg, captain of the Miller Cup team; "The Publicity Campaign," proposed by J. W. B. Shore. The latter was received with much enthusiasm.

The annual smoker of the Science Men's Undergraduate Society was held in the G. W. V. A. auditorium on Saturday evening, when an interesting programme of songs, sketches, dancing and boxing was staged. Dean R. W. Brock, head of the faculty of applied science, and President L. S. Klinck were among the speakers of the evening.

23.10.22

and Thursday.

The draw for the basketball follows: Arts '24 vs. Arts '26; Arts '25 vs. Arts '23; Science '26 vs. Science '25; Science '24 vs. Science '23; Agriculture a bye. These games will be played on Friday, October 27, and probably Saturday. The games will continue weekly until the competition is decided.

19.10.22

RUGGERS IN CRUCIAL GAME

Leadership of Senior Division At Stake In Tomorrow's Match.

Native Sons and Oarsmen Will Clash In Feature At Point.

The leadership of the senior rugby division will be at stake tomorrow afternoon in the first game at Brockton Point, when the Rowing Club and the Native Sons fifteens will do battle. Both teams have won their matches against Varsity and the Bank of Commerce, with the preponderance of heavy scoring in favor of the Natives. They will be at full strength again, with Casey Clarke and Dune MacFarlane being back in the lineup.

CLUBS STRONGER.

The Rowing Club squad will be stronger than last week, with Lou Hunter, Pete Marshall and Billy McKenzie returning to the lineup. Reg Prenter will also be back on the three-quarter line.

Varsity and the Bank of Commerce will tangle in the second game, which will determine who holds the cellar position for the time being at any rate.

Lineups of the different teams were announced this morning as follows:

LINEUPS ANNOUNCED.

Varsity—Bain, Price, McLane, Purdy, Cameron, Morgan, Underhill, Bickell, Ramsell, Gregg, McVittie, Jones, Hooper, Hatch and Greggor.

Bank of Commerce—Goodacre, Dillabough, Lumsden, Harvey, Hughes, Gordon, Robert, Lawson, J. Martin, Farris, Ewart, Spurway, N. Martin, Wilkinson and Cameron.

Rowing Club—Muir, Hunter, Pinkham, Marshall, Prenter, Grimmett, Annance, McKenzie, Fraser, Sherwood, Donaldson, Hess, Decker, Clarke and Thom.

Native Sons to be chosen from the following: Macaulay, Tyrwhitt, Box, McQuoid, Watters, Cann, Stewart, Doidge, Richardson, MacFarlane, Gourlay, Clarke, Brown, Bayliss, Rolston, Mowat and Hee Tyrwhitt.

20.10.22

Commerce Bankers.

VARSITY TEAMS HEAD INTERMEDIATE SERIES.

Intermediate Results.

Varsity Third 3, Bank of Commerce 3.

Varsity Frosh 16, Normals 0.

Junior Results.

Varsity Fifth 12, Rowing Club 3.

Intermediate Standing.

	Games.			Points.	
	W.	L.	D.	For	Agst.
Varsity Frosh	2	1	0	10	5
Varsity Third	1	1	1	8	6
Bank of Com.	1	1	1	6	6
Rowing Club	1	1	0	3	3
Normals	0	1	0	0	16

With four teams in the field, Varsity ruggers on Saturday hung up three victories and a draw. In the Miller Cup match at Brockton Point the Blue and Gold athletes won from the Bank of Commerce in a colorless game, 6-0, while at Strathcona Park the Varsity Third team drew with the Bank of Commerce Seconds, 3-3, and the Varsity Frosh trimmed the Normalites, 16-0. The Varsity Fifth team won their first game of its friendly series with the Rowing Club Third team, 12-3, at the King Edward High School.

RAMSELL SCORES TRIES.

To Ramsell of the forward line went the honor of scoring both tries for the senior squad at the Point. He played an exceedingly useful game all the way and was always in the play.

The Bankers started the game with an offensive which carried them to the Students' territory but a dribbling rush relieved for Varsity and the play went to midfield and then down into the Commerce territory. The Collegians had a slight edge in the first period, their score coming well on in the period, when Ramsell went over from a lose scrum. Jones missed the convert.

SECOND PERIOD PLAY.

In the second period the Bankers set out to even up the score and came very close to doing so on several occasions. The Commerce forwards played a very fair game and often got the better of the Varsity scrum. The College forwards, on the other hand, played a rather loose game, while their back division played well. Inexperience is the great handicap of the Varsity squad, many of the players having a desire to get rid of the ball so quickly that they do not take time to see where their passes are directed. Fumbling and missed opportunities resulted from these tactics.

After the Bankers had tried in vain for some time to get across, the Varsity squad brought the play back to the Commerce territory where a lively battle ensued. Ramsell finally got across for his second try, Gregor attempting to convert. The Varsity threes did some nice tackling and served up a number of neat runs.

The Commerce squad missed Hal Gwyther behind the pack and the back division was further weakened by the absence of Thornwaite. Hal Gordon played a steady game and Goodacre was the saviour of his squad on a number of occasions.

One of the regrettable features of the game was the injury of Stew Morgan, popular Varsity five-eights, who was laid out in the second half. For a time it was feared that he had suffered dislocation of the neck, but reports from the University medical attendant on Sunday stated that it was only a severe muscular strain. The collegians finished the match without Morgan, and in the closing minutes of the game were without Underhill, who was also hors de combat.

The intermediate match between the Commerce squad and the Varsity third was hard fought all the way, both teams showing considerably better than on the Saturday previous. The only score for Varsity was made by Henslop, the college full, who went over as a result of a thirty-five-yard run. The Bankers tied up in the second period, however, and the game was drawn.

The Freshmen played an eight-man scrum against the Normals, defeating the Teachers in their first game, 16-0. The Varsity threes showed to better advantage than in any previous game, and the forwards were working well. They showed up especially well in the loose. Lange, at fullback, contributed a try, and converted two others for the Freshmen, while Rowan, Sparks and Choate were the other scorers.

HAVE GOOD MATERIAL.

The Normal team has considerable good material among its members, the back division showing up well in kicking. With a little more condition and less nervousness the Teachers will do well in this division. They stayed with the battle all the way though sometimes outclassed by the Fresh squad.

The first of the series of friendly games between the Rowing Club third team and the Varsity Fifth was staged at King Edward High School, the collegians turning in a 12-3 win over the Oarsmen. Both teams have many inexperienced players who are just learning the game, but the energy and ambition with which they battled was highly commendable.

By fostering this series the University and the Rowing Club are giving a large number of players an opportunity to break into the game, and their action in doing so is to be commended.

"Build the University now," is the official slogan of Varsity Week which started today. Officials of the student publicity campaign have completed arrangements for the varied activities of the week and have selected this as their official watchword.

After Friday's enthusiastic mass-meeting of students in the college auditorium members of the committee completed preparations for the week. A large number of students visited the University site to assist in preparing the large rock cairn for dedication on Saturday afternoon next and arrangements for the parade and demonstration throughout the downtown streets were made.

An encouraging feature of these preparations was the donation by Mr. Harry Duker of five large billboards in various parts of the city. These will bear signs showing that there has been an increase of 211 per cent. in enrollment at the University since 1916-17, but an increase of only 25 per cent. in accommodation. The latter includes basements, churches, tent and private homes that have been pressed into service as classrooms.

The house-to-house canvass of the city in connection with the student petition will be undertaken on Wednesday following a mass-meeting of students at 12:30 o'clock. Thirteen sections have been mapped out and these have been allotted to the various classes at the University. Each class has a marshal who is in charge of the canvass and all marshals report to Al. Buchanan, Varsity marshal, and to J. A. Grant, campaign manager.

Nearly 17,000 signatures have already been received and it is expected that 30,000 will be the total after Wednesday's efforts. More than 1000 students will be turned loose on the city after the mass-meeting at which final instructions will be detailed.

A special circular letter bearing instructions and campaign material will be issued to all students by the Ubyssey, the college weekly, on Tuesday afternoon.

Arts '25, the largest sophomore class in the history of the college, staged an interesting feature of their season's programme on Saturday afternoon when they hiked to the Rugby game at Brockton Point to support the Miller Cup team. After the match supper was served by the women of the class, the members of the Rugby squad being the guests of honor.

A number of addresses were given in response to toasts after the supper, R. L. MacLeod, president of the class, acting as toastmaster. "The King," was proposed by the toastmaster, after which followed "Our Alma Mater," proposed by K. A. Schell and answered by Lorne Morgan; "Varsity teams," proposed by H. B. Smith and answered by E. E. Gregg, captain of the Miller Cup team; "The Publicity Campaign," proposed by J. W. B. Shore. The latter was received with much enthusiasm.

The annual smoker of the Science Men's Undergraduate Society was held in the G. W. V. A. auditorium on Saturday evening, when an interesting programme of songs, sketches, dancing and boxing was staged. Dean R. W. Brock, head of the faculty of applied science, and President L. S. Klinck were among the speakers of the evening.

23.10.22

Varsity Lucky to Get Draw With Province Eleven

Penalty Enables Collegians To Break Even in Soccer Feature.

Saints and South Hill Victors in Week-end Fixtures.

Saturday soccer results:

Vancouver and District League.

First Division.

Cedar Cottage 1, St. Andrew's 4.
North Van. Elks 1, Kitsilano 1.
South Hill 1, Westminster U. 0.
Sapperton 3, Veterans 5.
Province 1, Varsity 1.

Second Division.

Elks 1, C. N. R. 0.
Mount Pleasant 2, Army and N. 2.
Collingwood 3, Riverview 0.
Royal Bank 2, Postals 2.
Kerrisdale 3, West Vancouver 1.

Third Division.

Chinese Students 2, Victoria Rd. 1.
Pt. Grey Athletic 1, Fraser Valley 1.
Varsity 2, Smith, Davidson & Wri. 0.
S.S. Canora 0, Shamrocks 0.
McGibbon Hodgson 1, St. Saviour's 5.

JUNIOR ALLIANCE.

Manchester Unity 3, Burnaby 0.
Spartacans 3, Aurora 0.

Sunday School League.

Intermediate.

Robson Memorial 6, Riverview 0.
Dundas Methodist 1, Cedar Cottage 0.
St. Paul's 7, Christ Church 1.
St. Luke's 2, Turner Institute 1.
St. John's 1, St. Mary's 0.
Mount Pleasant Presb. 3, Wesley 0.
St. Saviours 4, Grandview Meth. 0.

Junior.

St. Mark's 3, Chalmers Pres. 2.
Trinity Meth. 1, Children's Home 1.
Mount Pleasant Pres. 3, St. John's 1.
Turner Institute 1, St. Davids 1.

THE truth of the statement that one can never tell just how the final score will be in any game in which the Varsity competes has been amply demonstrated twice already this season, the first time a few weeks ago when they scored three goals on the champion St. Andrews in the last five minutes of their game and again on Saturday at Athletic Park when a converted penalty kick in the last thirty seconds of play enabled the Collegians to draw level with The Province squad, who were up to that time leading by one to nothing. Just whether Walker, who handled the ball in the dreaded area, did so to save the ball hitting him in the bread basket or whether he temporarily ost his head, was not quite clear from the stands, but whatever the reason, the spot kick was forthcoming and Baker, with a terrific drive, tallied the equalizer when the game seemed lost and won.

A FINE ENCOUNTER.

It was one of the best encounters seen on the local park for a long time, both elevens showing a nippiness on the ball which is so absent from many of our leading teams and although The Province was unfortunate in losing the right to a win in the dying moments of the game, yet a draw decision met with universal approval, although the Collegians were outplayed slightly in the second half and did not seem likely to equalize after Hazeldine had got the counter for the newspapermen.

From the start it was evident that the keen rivalry existing between the respective teams was going to be the means of producing an exciting game and there was no disappointment in tis respect, both elevens going at it hammer and tongs, hard knocks being commonly exchanged and while the referee was inclined to leniency in checking up this feature, yet the honors were fifty-fifty and neither side suffered unduly. There was a lot of real honest-to-goodness body charging which was perfectly legitimate, and there was some which was not, no serious consequences developing. Honors on both sides goes to the defensemen and although it was generally commented that both forward lines were somewhat weak at finishing, a little introspection reveals the fact that neither of the offensive lines were given much rope, the defending sections of both teams clinging tenaciously to their checks and seldom ever allowing them opportunity to get in telling shots, so that neither Mosher in the Varsity goal nor Hogarth for The Province were called on to perform as often as they might otherwise have been.

WHITEHURST STARS.

Outstanding over all the others was the display of Whitehurst at centre half for The Province, this young man duplicating his stellar performance of the previous week, proving a regular glutton for work, which he accomplished in a very praiseworthy manner. Also catching the critical eye was the playing of Dagger, the dimutive back of The Province and Crute the Varsity veteran, the former justifying all the good things which have been repeatedly said of him, and showing that he is one of the coming stars of Coast football, while on the other hand, Crute showed the masterly playing of experience, combining judgment and precision in his work. The college fellows changed their line-up, although it could hardly be said to advantage, Cameron showing much better when he left his adopted position at centre-forward to resume his natural place at outside right in the second half.

PROVINCE HAS EDGE.

As has already been recited, neither forward line was given any scope, and it was nearly fifteen minutes from the close before the first goal was scored. The Province boys, who had been having slightly the better of the exchanges in the second period, after a very even first half, got their goal from a nice piece of play. Whitehurst swung a long forward pass to the left which Howden raced for and caught near the Varsity line in time to turn the ball in with a nice crossin front of goal. It looked as if McGee, the lad who was deputing for Charlie Stewart, would score from the cross, but the ball wnt to Hazeldine, who was unmarked right in front of Mosher. Archie trapped the ball, juggled it on his toe, addressed it in a few loving words, then tapped it neatly into the rigging. This reverse perked up the Collegians, who were aided and abetted by the lusty encouragements of their supporters in the stands, but The Province squad held their own nicely until Walker's fatal mistake lost them one of the two points they had to all intents won.

SAINTS DEFEAT COTTAGE.

Playing a much superior all round game than Cedar Cottage, the Saint Andrew's team scored a well deserved win against the Cottagers by four to one at Clarks Park. The half time score was one each, but the Saints clinched the game by running in three goals in the second half. The Cottage goal came from a penalty when Borland handled the ball in falling from a charge by Bill Cox, the resultant spot kick being converted. Fred. Wilson was in rampant form and notched two of his team's goals, while Andy Finlayson was responsible for another when he made a noteworthy run with the leather on a break away, driving the ball past Art Cox who came out of his charge to meet him.

SOUTH HILLS WIN.

The South Hills redeemed themselves in their supporters eyes by beating Westminster United on the Wilson road grounds by one to nil. The game was inclined to roughness, McLeod of Westminster being perhaps the worst offender, but both sides participated.

At Jones Stadium, the North Vancouver Elks and Kitsilano staged a thrilling battle, with the score balanced, one each, at the final whistle, while Sapperton and Veterans indulged in a free scoring contest over at Sapperton, the home team being on the short end of a five to three result.

SECOND DIVISION.

In the second division, Elks and C. N. R. provided a close game, the Antlered Herd nosing out their opponents by scoring the only goal of the game, while Riverview upset the dope by losing to Collingwood by three to nil. The Views have lacked consistency this year, but are doing quite well in this their first season in the second division. Bankers and Postals staged a two-goal each draw at Braemar Park in a close game in which good football was absent, making way for a dour struggle along the kick and run style, but both squads showed earnestness in trying to win out and the handful of spectators got a kick out of the fare.

Kerrisdale surprised the fans by trimming the West Vancouver crew by three to one, the latter having been going great guns recently.

THIRD DIVISION.

In the third division, St. Saviours continued on their merry way, again notching a flock of goals, scoring five while McGibbon-Hodgson were getting one. The Saints, if they keep up their present form, are going to create a local record for goal scoring, their only low score this year being the game against Fraser Valley, when each scored one goal, but the V. & D. League officials have since thrown that game into the discard owing to the referee having made an error, the moguls deciding that the game will have to be replayed. The reverse adds a double tragedy to the McGibbon-Hodgson squad, for in the committee room last week, they were deprived of their win last week against Fraser Valley, the points being awarded to the Milkmen, while two points are deducted from the Lumbermen's average, all because they played a player under an assumed name.

In the other games, the Chinese Students nosed out the Victoria Roads by the odd goal in three, while Varsity thirds celebrated their first win of the season at the expense of the Smith, Davidson & Wright's by two to nothing, two draws completing the schedule, S.S. Canors and Shamrocks drawing, nothing each, and Point Grey Athletic and Fraser Valley one each.

23.10.22

HAS MORE STUDENTS THAN M'GILL IN ARTS

21.10.22

University of British Columbia Also Leads Macdonald In Agriculture.

Registration in the University has reached the unexpected number of 1176, including 858 in arts and science, 168 in applied science, 27 in nursing, 72 in agriculture and 38 post graduates. Of the post graduates 25 are in arts, eight in applied science and five in agriculture. The total number is over 150 in excess of last year.

This may be compared with McGill and Toronto, both recording diminished attendance. It may surprise some McGill men to learn that the arts faculty this year has 605 students, or 253 less than the University of British Columbia, and the faculty of agriculture (Macdonald College) has 70, or two less than U.B.C. But McGill has three times the number of students in applied science.

The university has an opportunity to establish a faculty of law. It has been asked by the Law Society to do so, with the suggestion that fuller and more systematic courses of lectures offered, such as have been given to law students, would be offered under the auspices of the University, and that the organization would arrange for paying the salary of a dean.

It has been understood that the board would not undertake to establish new faculties or departments until it was in a better position to maintain those now in existence. However, the proposition was turned over to the senate, in whose jurisdiction it belongs.

Four years after the close of the war there are 107 returned soldiers in the University classes. For the first time they are charged fees. With the present provincial grant it has not been found possible to remit over $5000 in fees to soldiers, and an additional sum to dependents of soldiers. Veteran organizations have intimated that they may ask the government for an addition of that amount to the grant. Meanwhile returned soldiers have paid their fees even more promptly than the civilian students, and as in formear years they are taking leading places in their classes.

21.10.22

Aggies Hold Banquet To Welcome Freshmen

The annual banquet of the Agriculture Undergraduate Society of the University of British Columbia was held in the Citizens' Club on Friday evening when a varied and interesting programme was provided. The object of the annual gathering is to promote a co-operative faculty spirit and to present the freshmen to members of the upper years and to the professors of various departments.

The speakers were Dean F. M. Clement, A. E. Richards, president of the Alma Mater Society, and J. J. Woods, president of the Agriculture Undergraduate Society. Musical numbers included a piano solo by H. C. Etter, a vocal solo by J. C. Nelson and a duet by Sperry Phillips and Charlie Barton.

Representatives of the faculty present were Dean and Mrs. F. M. Clement, Prof. A. F. Barss, Prof. and Mrs. Wilfrid Sadler, Prof. and Mrs. N. S. Golding, Prof. and Mrs. H. M. King, Prof. and Mrs. R. L. Davis.

21.10.22

32

To Boost Amateur Sport Throughout B.C.

Strong Committee Is Named to Link Up Interior Points With the British Columbia A. A. U.

Par 23.10.22

OFFICIALS ANXIOUS TO SETTLE LACROSSE WAR

Dr. J. G. Davidson Is Re-elected President of Coast Governing Body—Delegates Named for Eastern Meeting.

AT the annual meeting of the British Columbia Amateur Athletic Union on Saturday night, a movement was inaugurated to organize the various amateur athletic clubs in the interior of the province, and bring them all under the jurisdiction of the parent body. To look after this work the following were elected a committee, Dr. J. G. Davidson, S. Malcolmson and A. E. Tennant. Another committee comprised of A. Manson, Mr. Bird and Mr. C. H. Corkum was appointed to find out from the government just what steps could be taken towards making legislation which would improve athletics in the province. Mr. A. Manson will represent B. C. on the Canadian Olympic Games committee, and Mr. A. E. Tennant will represent the local body at the Canadian Amateur Athletic Union in Montreal.

WILL TRY TO SETTLE LACROSSE WAR.

An effort is to be made to settle the lacrosse war on the Coast. There are two senior amateur leagues at present but officials are anxious to organize one strong governing body. At Saturday's meeting Messrs. C. D. Peele, A. Stewart and Wm. Moresby were named a committee to go into the matter and try and straighten out the tangle.

The election of officers of the Union for the ensuing year resulted as follows: Dr. J. G. Davidson, president; C. H. Corkum, secretary-treasurer; R. C. McDonald, vice-president; D. O'Sullivan, vice-president; Messrs. A. E. Tennant, A. Manson, S. Malcolmson, Dr. Davidson, board of governors.

WANT A.A.U. OF C. TO HOLD MEETING ON COAST.

An invitation will be extended to the A.A.U. of C. to hold the 1923 annual meeting on the Coast. The boxing and wrestling championships were left in the hands of the Vancouver board. The track and field championships will be allocated at a future date. Representatives of the B. C. F. A. attended the meeting and were informed of the desire of the union to have the soccer and rugby men co-operate with the parent athletic body in boosting all sport. No decision was reached.

23.10.22

Rotarians Have Big Night at the Orpheum

Par 25.10.22

Led by Roy Hunter, Rotarians provided one of the features of an excellent programme at the Orpheum last night. The audience joined in the community singing with a will that set the rafters ringing. Words of the favorites were thrown on the screen and such numbers as "Keep on Humming," "The Bells of St. Mary," and others proved as popular as ever.

Tonight is University Night at the Orpheum. Features of their stunts will be Jean and Bobby Shayne presenting "A Bower of Melodies and Music," and other attractions.

25.10.22

ALL READY FOR 'VARSITY WEEK

University Students Attend "Pep" Meeting Friday In Full Force.

Par 21.10.22

Extensive Plans Made For Campaign and "Pilgrimage" to Point Grey.

The most enthusiastic "pep" meeting ever held by students of the University of British Columbia took place on Friday afternoon in the college auditorium when final preparations for "Varsity Week" were outlined by student speakers. The auditorium was packed to the doors, many having to stand in the halls, and enthusiasm was at an even higher pitch than at the "pep" meeting which preceded the initial victory of the local college over Stanford University in rugby.

"Varsity Week" starts on Monday and many interesting features will be staged in order to bring the needs of the institution before the public of the province and of Vancouver in particular. A thorough canvass of the city for signatures to the student petition will be held on Wednesday, thirteen districts having been allotted to different classes.

AT CRITICAL STAGE.

President A. E. Richards of the Students' Council outlined the general plan for the activities of the week, and J. A. Grant, campaign manager, made an appeal for the earnest assistance of every member of the student body.

"I should like every student to realize the tremendous responsibility which rests upon him," declared the speaker. "The University is at the critical stage. Professors who have been laboring here under great handicaps, who have had to forego in a large measure their important research studies because of lack of equipment, are nearly at the breaking point. They have been loyal throughout the years, but it means the sacrifice of their opportunities, and unless something is accomplished now, we will lose many of our outstanding men with a consequent lowering of the University standard."

J. V. Clyne, a member of the campaign committee, urged the students to be sincere in their canvass on Wednesday and to get behind the movement whole-heartedly.

CLASSES ENTHUSIASTIC.

An interesting feature of the meeting was the announcement by presidents of various classes that their organizations were right behind the campaign. President J. J. Woods of the Agricultural Undergrad started it with an announcement by his faculty and the presidents of Arts '23, Arts '24, Arts '25, Arts '26 and the Science Men's Undergrad. followed suit.

The president of Arts '24 announced that his class would donate at least $50 towards campaign expenses and President H. C. Etter of the Musical Society stated that a percentage of that organization's budget would be turned over to the committee. J. A. Allardyce, B. A., president of the Alumni Society, made a similar announcement for the graduates, stating that a large percentage of the profits of the Alumni Dance would be donated for that purpose.

Miss Isobel Miller, one of last year's graduates, made an appeal for undergraduate support, stating that the members of last year's senior class were all supporting the campaign. Percy M. Parr, vice-chairman of the campaign committee, explained the attitude of merchants and organizations of the city who had been approached for assistance.

An excellent comedy turn was pro-

EVENING SLIPPERS

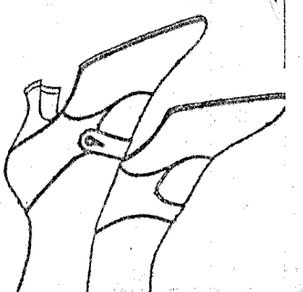

21.10.22

VARSITY STUDENT TO SPEAK ON RADIC

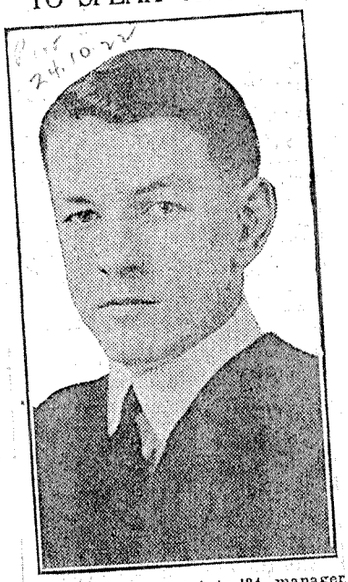

J. A. GRANT of Arts '24, manager of the publicity campaign which is being carried on by students of the University of British Columbia, will give a seven-minute speech on the campaign over The Daily Province radio on Wednesday evening at 9 o'clock. He is known as an excellent speaker, having represented the University of B. C. in the international debate against the University of Idaho last session.

24.10.22

Rowing Club Squad Will Oppose Varsity Next Saturday

Rugby Union Officials Announce Five Matches for Week-end.

Plans Complete for Appearance of Alberta Team Here November 4 and 6.

SATURDAY'S RUGBY GAMES.

Senior at Brockton Point.
2:30—Rowing Club vs. Varsity Second, Dawson.
3:30—Native Sons vs. Bank of Commerce, Bell-Irving.

Intermediate at Strathcona.
2:30—Rowing Club vs. Normals, Eatonshore.
3:30—Varsity Frosh vs. Bank of Commerce, Eatonshore.

Junior at King Edward.
3:00—Varsity Fifth vs. Rowing Club Third.

Rowing Club will oppose Varsity in the first Miller cup game at Brockton Point on Saturday afternoon, with Dawson handling the whistle, the Vancouver Rugby Union decided at the weekly meeting last evening. The Native Sons will meet the Bank of Commerce squad in the second game, with R. Bell-Irving as referee.

Players and spectators are asked to observe that both games will start sharp on time as the light gets very poor in the late afternoon.

Normals will play their second game in the intermediate series when they entertain the Rowing Club second team at the corner of Cambie and Twelfth. The Varsity Frosh will meet the Bank of Commerce seconds, with Bob Eatonshore handling the whistle in both matches. The Rowing Club and Varsity will continue their friendly series at King Edward High School, even though players protest that the ground is a little hard.

PLANS FOR EDMONTON.

Plans for advertising the games against Edmonton, which will be played at Brockton Point on Saturday, November 4, and Monday, November 6, were discussed by the meeting. As a guarantee of $1000 has been made by the Rugby Union all efforts will be turned towards the securing of a large turnout.

The Varsity senior team, champions of British Columbia, will take on the Edmonton visitors in the second game of the series, which is billed for Thanksgiving Day. The Vancouver "rep" squad, which promises to be stronger than ever this season, will oppose the Albertans in the first match.

The Rugby Union decided to ask the B.C. Rugby Union to appoint referees for these matches and appointed R. Bell-Irving and R. C. Cooper as representatives to the B.C. Referees' Board from Vancouver.

Considerable discussion regarding the annual series against Stanford University took place, it being the general opinion of the meeting that no good purpose was being served in inviting the collegians north again. As the invitation has already gone south, however, further action will be delayed until receipt of word from Maloney. The latter, in his recent letter to Mr. Gunn, explained that the opening up of the American game had had a beneficial effect on that game and a consequent lessening of the small hold of English rugger in the south. Hope of building up a strong team in California is very poor.

The disciplining of players on the field was discussed by the delegates, but no official action taken. Cognizance of breach of Rugby etiquette in talking back to the referee and using foul language will be taken in future and instructions issued to clubs regarding individual players.

24.10.22

Prov 24.10.22

"BUILD THE UNIVERSITY"

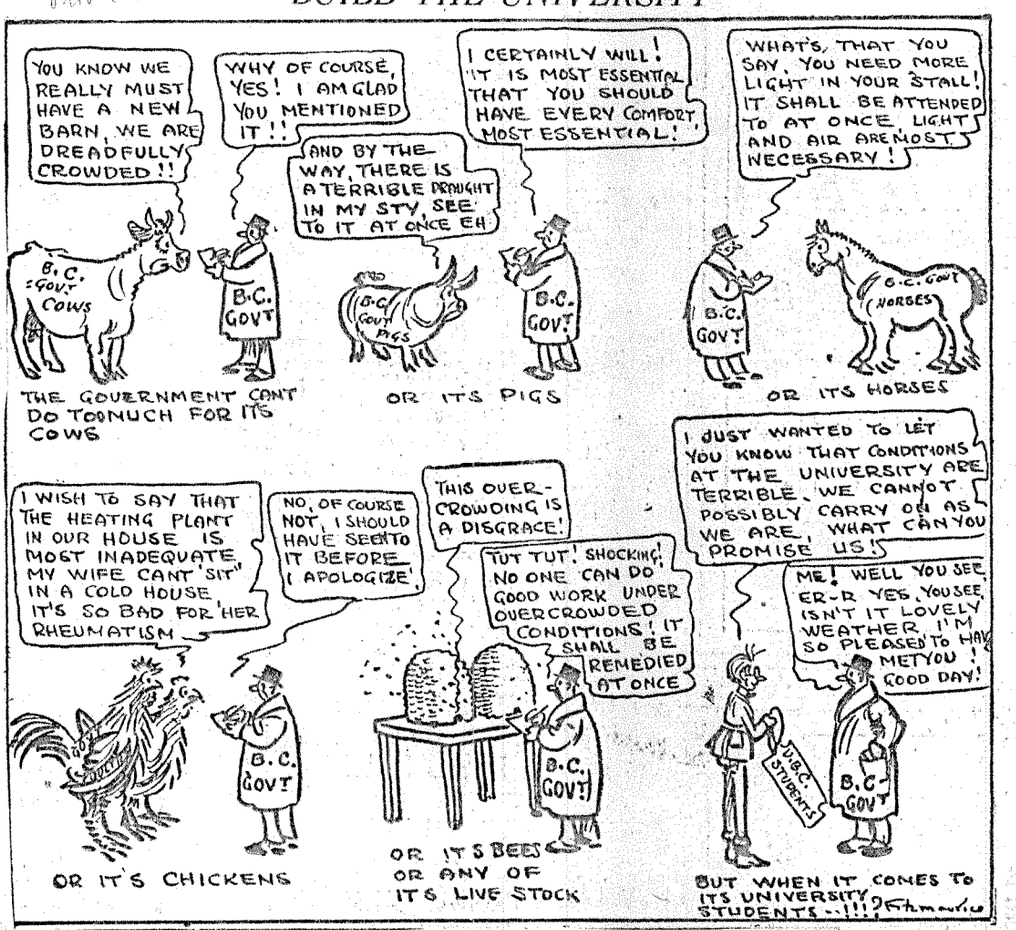

24.10.22

IS HEAD OF VARSITY CAMPAIGN COMMITTEE



A. E. RICHARDS, president of the Students' Council of the University of British Columbia, is chairman of the student campaign committee which has promoted "Varsity Week" for the purpose of securing public support for the University. The objective of the campaign is to secure more adequate support from the Provincial Government for the University and to hasten its removal to the permanent site at Point Grey.

24.10.22

VARSITY RUGGERS TO PLAY EDMONTON



"GEE" TERNAN, captain of the University of British Columbia senior rugby team, is getting his champion squad in shape for the first interprovincial game to be staged in Vancouver for many years. On Saturday, November 4, visiting Edmonton ruggers will stack up against the Vancouver "rep" team, and on Thanksgiving Day they will tackle the champions of British Columbia—the Varsity squad.

25.10.22

BUILD U.B.C. THEIR SLOGAN

25.10.22

Rotary, Kiwanis and Gyro Clubs and Merchants Co-operating.

Students Now Organizing Parade and House-to-House Canvass.

The co-operation which students of the University of British Columbia are receiving from merchants and professional men of the city and from various public and semi-public organizations, is one of the outstanding features of "Varsity Week," according to members of the campaign committee.

On Tuesday word was received by J. A. Grant, campaign manager, that the Rotary and Kiwanis clubs of Vancouver were planning to assist in the student demonstration on Saturday by entering floats and decorated cars. The Native Sons will make a similar contribution and word has come from the Kiwanis and Gyro clubs of New Westminster that some representation will be made by them.

Business and professional men of Vancouver have also promised their co-operation. Many merchants will give portions of their advertising space in the press to the student campaign during the remainder of the week and displays dealing with the University campaign will be quite general on Hastings and Granville streets.

PREPARING FOR PARADE.

Saturday's parade is already taking definite shape, for in addition to three trucks bearing advertising matter which the campaign committee has had made, there will be floats from the faculties of arts, applied science, agriculture, nursing and from Arts '25. The sophomores have asked and received permission to enter a special float for their year.

The bands of the Irish Fusiliers, the Elks and several pipers from the Vancouver Police Band will assist in the parade and the singing of special marching songs will be led by members of the Musical Society.

All students of the University will march in the parade through the downtown sections of the site. The parade will form on the Georgia street viaduct and proceed along Main, Hastings and Granville streets to Davie.

Here special B. C. E. R. cars will be sidetracked to carry the students out to the University site. Under the direction of Marshal Al Buchanan the students will be taken on a short walking "tour" of the site and they will be shown the various important features. The large rock cairn, which is now partially complete, will be finished when each student carries a rock to the pile.

The granite slab, which bears the inscription, "To the glory of our alma mater. Students' campaign, 1922," will be set in the cairn before the pilgrimage and the cairn are suitably dedicated. Addresses by prominent students dealing with the continuance of the campaign will be delivered.

HOUSE-TO-HOUSE CANVASS.

After an enthusiastic meeting in the college auditorium at noon today, at which Dr. R. W. Riggs of the Kiwanis Club, Al Buchanan, varsity marshal, and G. Bruun of Arts '24 were the speakers, 1100 students started to carry out a thorough canvass of the city for signatures to the petition. Thirteen sections had been mapped out and each class is responsible for the thorough house-tohouse canvass of one portion.

Complete instructions regarding the canvass were given to the students in a special edition of the "Ubyssey," which was distributed on Tuesday, and each student went out today armed with petition forms, "Build the University" signs and many arguments. It is expected that the total signatories to the petition will reach more than 27,000 as the result of the canvass.

Hundreds of signs have been made by the students for use in Saturday's parade and windshield banners have been widely distributed throughout the city. "Build the University" signs were painted on the sidewalks of many downtown streets, and though these suffered somewhat as a result of Tuesday's downpour, they are still visible. It is probable that they will be renewed before the end of the week.

The students have also obtained a booth in the B. C. Manufacturers' Building during the "Panorama Week" and they are actively soliciting signatures to the petition there.

The campaign committee meets daily in the students' council offices during Varsity Week to direct the activities of the collegians.

25.10.22

VARSITY ESTIMATES UNDER DISCUSSION

27.10.22

President Klinck Returns From Conference With Hon. J. D. MacLean.

President L. S. Klinck of the University of British Columbia returned on Thursday from Victoria where he conferred with Dr. J. D. MacLean, minister of education, and J. W. Gibson, director of elementary agricultural education for the province.

The latter is leaving shortly for Ottawa where he will attend the convention of the Dominion Educational Association. He will give an address to the delegates on "Government Assistance to Agricultural Education in the Primary and High Schools," and wished to consult Dr. Klinck with regard to the presentation of a definite programme that would be satisfactory to the departments of education and agriculture, and to the larger agricultural colleges and universities. The act under which the agricultural instruction has been carried on in schools expires in 1923, and new regulations are now being considered.

The University estimates, as prepared by the board of governors at its meeting last week, were presented to Dr. MacLean and approved after a conference between the minister and the president regarding a number of items.

Some time ago the returned soldiers of the University made application to the board of governors for the remission of their fees, but the board explained that it would be unable to grant the privilege which was extended last session. The deficit on last session's operation was equal to the amount of fees remitted to returned soldiers and the government discouraged similar action this year.

In view of these facts the returned soldiers of the University will make representation direct to the government, it is stated. They point out that $50 or $60 means considerable to the student, but a special vote of $9000 from the government is not an unreasonable favor to ask.

27.10.22

Students Are Planning Triangular Varsity Debate

Arrangements for a triangular debate between the Universities of British Columbia, Berkeley and Washington towards the end of January are being made by the officials of the Men's Literary Society of the B. C. institution. A Communication from Berkeley inviting the participation of the U. B. C. in this year's competition was received yesterday and a message accepting the challenge despatched immediately.

The proposed debate is the most ambitious intercollegiate competition ever undertaken by the University. Tentative plans provide for two teams of three men each from each participating university. One British Columbia team will debate at Berkeley, Berkeley at Washington and Washington here.

The subject for debate has not yet been chosen, but it will probably deal with some international question of current interest. Speakers for the U. B. C. teams will be selected at tryouts late this afternoon.

27.10.22

Province 26.10.22

DO LABORATORY WORK IN A TENT



SPACE in the Chemistry Building at the temporary site of the University of British Columbia on Willow street, is so restricted that this tent was erected to accommodate overflow classes. Here twenty students may be found all day doing laboratory experiments. The disadvantages of such conditions are obvious, and in an attempt to have these remedied the students have launched their campaign, of which "Varsity Week" is a part.

26.10.22

Province 27.10.22

MORE TRUTH THAN POETRY

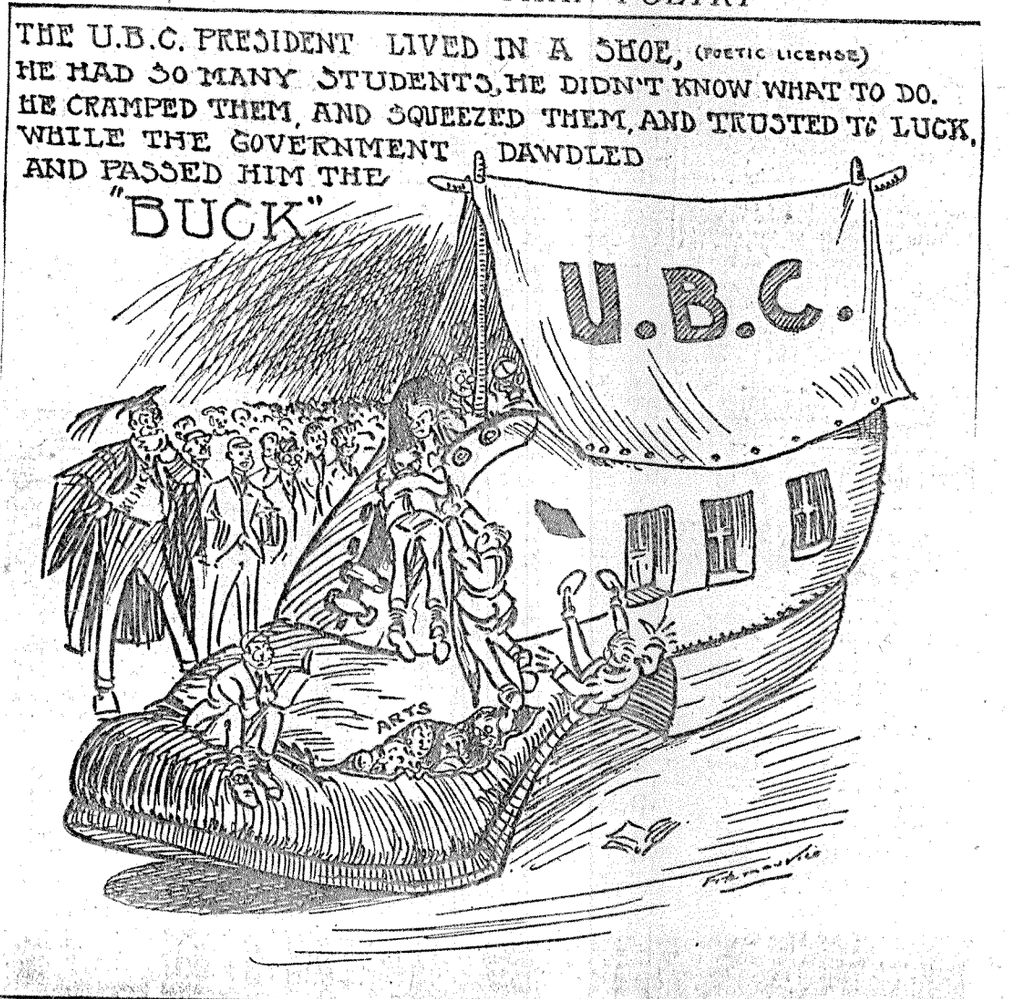

27.10.22

PROGRAMME OF STUDENT MARCH

Varsity Pilgrimage to Point Grey Site on Saturday.

Bands, Rooters and Floats Will Parade Main Streets.

Final preparations for the big parade University students, which will take place early Saturday afternoon, were made by members of the campaign committee on Thursday evening. Al Buchanan, Varsity marshal, will be in charge and the parade will form up on the Georgia street viaduct at 12:30 o'clock. At 1 o'clock it will move off along Main street to Hastings, then to Granville and along Granville to Davie.

More than 1100 students will take part in the parade, which will be led by the campaign committee's float. Then will come the band of the Irish Fusiliers, the float of the Arts Men's and Women's undergraduate societies, members of the Musical Society, who will lead the marching songs, and then the four Arts classes.

ORDER OF PARADE.

Arts '25, the sophomore class, will have a special float at their head. Another committee float and four members of the Police Pipe Band will follow, after which will come the float of the Science Men's Undergraduate Society and all members of the faculty of applied science. The Elks band will march behind the Science men with the float contributed by the faculty of nursing following. After the nurses will come another committee float, the float of the Agriculture students and the "Aggies" themselves. The men's and women's athletic associations will also have floats.

All students will be on foot and following them will be floats and decorated cars from the Rotary, Kiwanis and Gyro clubs and many other organizations.

The students will board special B.C.E.R. cars at Davie street, the women proceeding to the end of the Tenth avenue car line and marching from there to the University site. The men will go to the end of the Fourth avenue line and march from there. Both sections are expected to arrive at nearly the same time.

WILL TAKE MOVIES.

A large "U.B.C." will be formed in living figures by the students and a photograph of all the collegians on the frame work of the Science building will be taken. The final task of building the rock cairn will then take place, each student contributing a boulder. J. A. Grant, campaign manager, will be the speaker.

All this activity will take place under the watchful eye of the movie camera and the scenes at the Point will be photographed.

Chairman A. E. Richards, Campaign Manager J. A. Grant and Vice-Chairman P. M. Barr interviewed Premier Oliver after his meeting with the Women's Liberal Association on Thursday afternoon. The Premier declared that the government was not antagonistic to the University campaign, but when asked if a delegation could appear before the executive council in Victoria to present the petition was non-committal.

Saturday's demonstration will be the concluding feature of Varsity Week. Plans for the continuance of the campaign, the visit of student speakers to other parts of the province, the display in other cities of pictures depicting actual conditions at the temporary site and other matters have been made by the campaign committee.

27.10.22

PREMIER'S STAND ON VARSITY CAMPAIGN

Prov 27.10.22

Lack of Funds Precludes Point Grey Home, He Tells Women Liberals.

Hon. John Oliver, Mrs. Mary Ellen Smith, M.L.A., and Mr. P. M. Barr of the University of British Columbia were the speakers at a meeting of the Women's Liberal Association held in the private dining-room of the Hudson's Bay store on Thursday afternoon.

Mr. Barr presented an appeal for the building of the university at Point Grey to which the Premier replied, pointing out that only lack of funds prevented the government from immediately meeting the wishes of the students. Many of the large universities in the East, he stated, were commenced by private subscription, the various governments not taking over financial responsibility until some time later.

He pointed out that the burden of the public schools was a heavy one for the government to carry at the present time, and it was felt that the public schools must be taken care of first. Last year, he reminded, the government disbursed the sum of $50,000 on behalf of the University, and now have engaged a town planning expert to give an opinion on the best manner of making use of the land at Point Grey.

A resolution was passed requesting Mr. M. A. Macdonald to convey to Hon. Mr. Mackenzie King the goodwill of the Women's Liberal Association of this city, and to state that the members have implicit confidence that he will be true to the principles of Liberalism as conceived by Sir Wilfrid Laurier.

Mrs. J. N. Menzies, president of the association, presented Mrs. Smith with a bouquet.

Tea was served and solos given by Mrs. Harry Douglas accompanied by Mr. Weaver.

27.10.22

STUDENTS RECEIVE FINANCIAL HELP

Prov 27.10.22

Arts '23 Donate $400 to Campaign Fund as Valedictory Gift.

The announcement at a mass-meeting of University students at noon today that the class of arts '23 would donate the sum of $400, its valedictory gift, to the student campaign fund was greeted with cheers. The announcement was made by Mr. J. A. Grant, campaign manager, who also announced that Mr. R. P. McLennan had sent his personal cheque for $50 to help the students.

Yell King Gordon Meekison, famous as the University yell leader last session, reappeared on the stage of the college auditorium at today's meeting to give the students his assistance in their preparations for Saturday. He was greeted with an ovation and the yells which he led nearly raised the roof.

Addresses were given by Messrs. P. M. Barr, John Allardyce and J. A. Grant and Al Buchanan, Varsity marshal, gave final instructions to the students regarding the Saturday parade. Mr. Allardyce urged the students to consider Varsity week as the massing of the forces and to go forward to the attack after it was completed.

Friday, November 3, was set aside as visitors' day at the University when the general public will be invited to visit the present inadequate quarters and see the things which have been described by student speakers during the campaign.

27.10.22

VARSITY FACES RUGBY LEADERS

Prov 27.10.22

Scullers Meet Collegians in Feature Match at the Point Tomorrow.

Commerce Bankers and Native Sons to Clash in Second Game.

Varsity and Rowing Club will meet in the feature game of Saturday's rugby card at Brockton Point, their match being billed for 2:30 o'clock. Dawson will referee. The second game will be between the Bank of Commerce squad and the Native Sons, with R. Bell-Irving at the whistle.

With three straight wins to their credit, having defeated every other club in the division once, the Oarsmen start another swing around the circle of clubs. It is certain that they will meet more determined opposition this trip, and though they look good for at least two victories, they will have an even bigger task than before.

Last week's defeat has filled the Native Sons with a desire to get going, and the boys have been training harder than ever before. It seems likely, therefore, that the Commerce squad will be the goats though the Bankers may surprise by putting up a stiff fight.

INTERMEDIATE MATCHES.

In the intermediate division there are also two games scheduled for Strathcona Park, corner Cambie street and Twelfth avenue. The Normal fifteen will make its second appearance this season in the first game at 2:30 o'clock, when they stack up against the Rowing Club seconds. The teachers have some excellent material in their team, and with a little experience will undoubtedly give the other squads a scare.

LEADERS VS. BANKERS.

Varsity Frosh, leaders of the division, will meet the Bank of Commerce team in the second game, which is billed for 3:30 o'clock. The freshmen have been setting a good pace in the Intermediate League, and hope to add another victory at the expense of the Commerce squad. The Varsity third team will have this week's bye.

27.10.22

Rowing Club-U.B.C. Junior Rugby Match Postponed

Prov 27.10.22

Owing to the student demonstration and "pilgrimage" which will be held on Saturday afternoon in connection with "Varsity Week," the junior rugby game between the Rowing Club and the Varsity fifth teams has been called off, according to an announcement from Coach C. G. McLachlan of the University. The entire student body will participate in the downtown parade and then proceed to the University site at Point Grey, the two rugby teams and the soccer team members being excused after the parade to play their scheduled games.

The ruggers co-operated on Wednesday when the student house-to-house canvass was conducted, practices being held in the morning in order to release all men for active duty in the afternoon.

27.10.22

Phyllis Builds the University

By J. BUTTERFIELD.

"When I go out in the middle of the night," said Phyllis, "with my little pot of white paint and a stencil to plaster the streets of this great and glorious metropolis with the legend: 'Build the University,' I don't get any kick out of it at all."

"Or only a reflected one," I suggested.

"Yes," she thought, "but when I go out in the daytime with a similar sentiment spread over my back on a strip of paper there is a tremendous wallop goes with it."

"I suppose," I said, "you get laughed at a lot."

"Not so you could notice it," she replied, "that wouldn't be any fun at all; the funny thing is that most people take me seriously and want to argue about it. You'd be surprised at the number of people who want to know what good the University will be to the province and I get madder'n . . ."

"Never mind," I said, "what you get madder'n; I don't approve of young girls using that kind of language. But maybe you would tell me for my own information, just what good it would be."

"Ass," she snorted, "you know perfectly well."

"Well," I replied, in a spirit of mischief, "I'm not sure that I do; I'm not at all sure of the blessings of unlimited education . . ."

"Did you ever try it?" she interrupted.

"Yes," I told her, "and that is why I am not sure."

"Well," she said reflectively, "there's something in choosing the right material after all."

"I don't see," I continued, "why the public should be saddled with the expense of enabling a fluffy-haired stenographer who goes into an office as an anteroom to the greater career of matrimony to call herself a 'B. A.'"

"Now," said Phyllis, brightening up, "you have hit the very point that I think is most important; I entirely agree with you, only you have misplaced the emphasis of your contention. It is not a bit important that the stenographer part of the lady should have a basis of culture but it is most important that a candidate for the larger career you mention as a side line should have that basis of culture. How can you build a great province and breed a great national spirit unless you improve the standards of your raw material?"

"But why, I asked, "do they all crowd into the arts course, why do all the men crowd into the arts course? The development of the resources of B. C. can not be carried out by unlimited instruction in Greek endings and by filling people up with tags from the Latin poets. What we want in a university is a larger attendance in the useful and productive courses; we want expert and educated lumbermen; we want scientific geologists, chemists, architects, agriculturalists. We want productive people in this province."

"Well, you're getting them too," she said, "but you are also getting men who are engaged in the productive industries already and who are taking arts as an item of culture, who attend the University merely as a conclusion to a general education."

"They are rare," I said, "for the main part the men who take arts take that course, not for its own sake, but as a gateway to the professions, as a method of giving tone to families that have heretofore been solely engaged in productive pursuits. The result is that there is such an enormous output of doctors that they will soon, like Sir Hudibras' sword, have to

'Eat into themselves for lack
Of something else to hew and hack.'

"There are too many of them for the population. It is the same with the lawyers. Innumerable estimable but rather dull young men are turned out every year with a piece of parchment assuring them that they are lawyers and authorizing them to tell the public the same thing. The result of that is that the parliaments of the world will shortly have to be increased in order to give these people a platform for their intellectual attainments. If this does not occur they will have to go to work at something more useless than representing the people."

"What a mind!" said Phyllis sarcastically. "But it's not your fault, you just don't know. The greatest advantage of the University to the province is the inculcation in the consciousness of we younger people of the essential B. C. spirit. We must get together while we are young because we are the people who have to run the province when you old fellows are dead. Of course it is admitted that there are lots of fellows who take arts more for what they can make out of it than for its own sake. That is the modern spirit, but even at that they get something out of their four years in the schools that is more important than the mere education, they get the spirit of the age, they get self-understanding and self-control."

"They get all those things in the woods," I said.

"A man is not spoiled for lumbering, farming, bootlegging or any of the staple industries by having a knowledge of the literatures and languages of ancient and modern countries other than his own," she said, "you have to sift a lot of whatever it is you sift to find a little gold and you have to educate a lot of ordinary people before you come to a genius, a poet or even a crazy journalist like . . ."

"Do not let us be personal," I asked her, "what I want to know is why a young and growing province should support a university when there are several old-established seats of learning where those who are in earnest about getting an education can do so. Three great universities should be enough for the whole of this Dominion, one in the East, one in the middle and one . . ."

"Yes," she said, "go on, you're doing fine, say it."

It was too late to stop so I said it, —"and one in the West."

"Certainly," she concluded, "one in the West, and what is there west of B. C.? Now run along and play as I have to paint some more signs."

It was not till I got home that I solved the mystery of the smiles that had greeted me in my course down Granville to the West End.

She had pinned a streamer on the back of my coat and I, together with all the young of the period, was urging the public to "Build the University."

25.10.22

'VARSITY TEAMS FOR CAPITAL IN JANUARY

Par 27.10.22

Collegians Announce Dates For Annual Invasion of Island City.

The pilgrimage of the University students to Victoria for the annual inter-city athletic competitions will take place January 5 and 6 according to an announcement of Doug. Rae, president of the Athletic Association of the University. Final plans have not yet been drafted but it is probable that matches will be arranged for practically every athletic organization in the University.

In addition to the usual competitions which have featured previous trips to the capital there will be run off this year a four-mile relay instead of the half-mile relay as heretofore. An attempt is also being made to arrange for two boxing matches between representatives from the Varsity Boxing Club and some Victoria organization.

Games will also be arranged for the two senior rugby squads, the football team, and basketball teams. It is probable that contests will also be arranged for the swimming clubs, rowing clubs and girls hockey club.

SCIENCE '24 WINS IN STRAIGHT HEATS

Scores Another Victory in B. C. Varsity Tug-of-War Event.

The tug-of-war team of Science '24, which pulled the representatives of the Science senior year all over the King Edward High School campus on Wednesday afternoon, maintained its unsullied record on Thursday by defeating the Arts freshmen in two straight pulls in the second round of the Varsity inter-class tug-of-war series. The Farmers also have a likely looking team and easily pulled the Arts '23 team across the line in two straight pulls. Their team work was a feature of the Thursday noon competitions.

Science '25 also won a hard-fought battle with the Arts sophs, but only came out victorious after the pulls had gone into the third round.

The first of the inter-class basketball series takes place tonight, and by the middle of the week will have advanced to the finals.

27.10.22

ON PILGRIMAGE TO VARSITY GROUNDS

Par 28.10.22

Students Parade Attracts Much Attention on Downtown Streets.

Need of Better Quarters Emphasized by Floats, Songs and Yells.

Is Culminating Activity of Strenuous Week to Move Government.

Rock Cairn Built at "Home In the West" and Speeches Made.

"We're through with tents and hovels,
We're done with shingle stain:
That's why you ought to join us,
And carry our campaign.
Each year you watch us growing,
While our huts shrink more and more;
Just ask us where we're going
And hear the answering roar—
POINT GREY, POINT GREY."

To the above marching song, which was rendered with characteristic "pep," nearly 1200 students of the University of British Columbia marched through the downtown streets of Vancouver early this afternoon on their way to the University site at Point Grey, where a picturesque demonstration was carried out. It was the culminating feature of "Varsity Week," which was instituted for the purpose of drawing attention to the crowded conditions which exist at the temporary site on Willow street.

Hundreds of banners and signs, emphasizing these facts were carried by the students. The parade was led by the band of the Irish Fusiliers, which played the accompaniment for the student songs. Nearly a score of floats, some very handsomely decorated and all bearing Varsity slogans, participated in the parade.

INTERESTING FLOATS.

The floats prepared by the members of different students organizations illustrated the work carried on in various departments, the faculties of arts, applied science, nursing and agriculture being represented. The science men contributed three floats bearing illustrations of their work in forestry, chemistry and mechanical laboratories, and a large radio set with a piece of coal as a crystal. Signs emphasizing the necessity of educating engineers and experts in the needs of the province were carried on these trucks.

The students of Agriculture had their float drawn by a team of prize horses, while the members of the Chemistry Society had a tent mounted on their float with the words "Actual conditions at the University. Is this fair?" The class of Arts '25 contributed a float and the "freshies" of Arts '26 were there in full force, a large number of them being gaily bedecked in college ribbons, with a band accompanying them.

Four members of the Police Pipe Band assisted in the parade, as did the Elks' Band, so that the collegians had plenty of music. "Hi, Hi, the Varsity," an interesting song telling about the campaign and the need of a new home for the University, was sung with much gusto. It concludes: "There's one thing certain, clear and plain, We ne'er shall drop this great campaign, Until the stones are fairly laid, Upon the site of Varsity."

Another favorite song of the marchers was "We Ain't No Government's Darling."

WORE THEIR GOWNS.

Marshal Al Buchanan of Arts '24 was in charge of the parade which formed up on the Georgia street viaduct shortly after 12:30 o'clock. "Buck" was assisted by Jock Lundie of Arts '24, Hugh Russell of Agriculture '24, and Cliff Mathers of Science '23. Students marched in their classes, members of the senior arts class wearing gowns and mortar boards.

Marching along Main street to Hastings the parade, which was swelled to a considerable length by floats of the Alumni Society, the Rotary, Kiwanis, Gyro and Native Sons organizations, turned down Hastings to Granville. Blue and gold was everywhere in evidence and the collegians cheered lustily as they passed along.

At Davie the marshals directed the floats south, while the men students turned east to board the Broadway West cars which stood on the siding. The women marched along Granville to Smithe and then turned east and around the block back to Davie where they boarded cars for Tenth avenue. By that time several Broadway West cars were on the way with the men who disembarked at Alma road and marched from there to the University site.

The women students went to the end of Tenth avenue and marched by that route to the site. Here the students gathered in a large "U. B. C." for the

pense of enabling a fluffy-haired stenographer who goes into an office as an anteroom to the greater career of matrimony to call herself a 'B. A.'"

"Now," said Phyllis, brightening up, "you have hit the very point that I think is most important; I entirely agree with you, only you have misplaced the emphasis of your contention. It is not a bit important that the stenographer part of the lady should have a basis of culture but it is most important that a candidate for the larger career you mention as a side line should have that basis of culture. How can you build a great province and breed a great national spirit unless you improve the standards of your raw material?"

"But why, I asked, "do they all crowd into the arts course, why do all the men crowd into the arts course? The development of the resources of B. C. can not be carried out by unlimited instruction in Greek endings and by filling people up with tags from the Latin poets. What we want in a university is a larger attendance in the useful and productive courses; we want expert and educated lumbermen; we want scientific geologists, chemists, architects, agriculturalists. We want productive people in this province."

"Well, you're getting them too," she said, "but you are also getting men who are engaged in the productive industries already and who are taking arts as an item of culture, who attend the University merely as a conclusion to a general education."

"They are rare," I said, "for the main part the men who take arts take that course, not for its own sake, but as a gateway to the professions, as a method of giving tone to families that have heretofore been solely engaged in productive pursuits. The result is that there is such an enormous output of doctors that they will soon, like Sir Hudibras' sword, have to

'Eat into themselves for lack
Of something else to hew and hack.'

"There are too many of them for the population. It is the same with the lawyers. Innumerable estimable but rather dull young men are turned out every year with a piece of parchment assuring them that they are lawyers and authorizing them to tell the public the same thing. The result of that is that the parliaments of the world will shortly have to be increased in order to give these people a platform for their intellectual attainments. If this does not occur they will have to go to work at something more useless than representing the people."

"What a mind!" said Phyllis sarcastically. "But it's not your fault, you just don't know. The greatest advantage of the University to the province is the inculcation in the consciousness of we younger people of the essential B. C. spirit. We must get together while we are young because we are the people who have to run the province when you old fellows are dead. Of course it is admitted that there are lots of fellows who take arts more for what they can make out of it than for its own sake. That is the modern spirit, but even at that they got something out of their four years in the schools that is more

CAPITAL IN JANUARY

Province 27.10.22

Collegians Announce Dates For Annual Invasion of Island City.

The pilgrimage of the University students to Victoria for the annual inter-city athletic competitions will take place January 5 and 6 according to an announcement of Doug. Rae, president of the Athletic Association of the University. Final plans have not yet been drafted but it is probable that matches will be arranged for practically every athletic organization in the University.

In addition to the usual competitions which have featured previous trips to the capital there will be run off this year a four-mile relay instead of the half-mile relay as heretofore. An attempt is also being made to arrange for two boxing matches between representatives from the Varsity Boxing Club and some Victoria organization.

Games will also be arranged for the two senior rugby squads, the football team, and basketball teams. It is probable that contests will also be arranged for the swimming clubs, rowing clubs and girls hockey club.

SCIENCE '24 WINS IN STRAIGHT HEATS

Scores Another Victory in B. C. Varsity Tug-of-War Event.

The tug-of-war team of Science '24, which pulled the representatives of the Science senior year all over the King Edward High School campus on Wednesday afternoon, maintained its unsullied record on Thursday by defeating the Arts freshmen in two straight pulls in the second round of the Varsity inter-class tug-of-war series. The Farmers also have a likely looking team and easily pulled the Arts '23 team across the line in two straight pulls. Their team work was a feature of the Thursday noon competitions.

Science '25 also won a hard-fought battle with the Arts sophs, but only came out victorious after the pulls had gone into the third round.

The first of the inter-class basketball series takes place tonight, and by the middle of the week will have advanced to the finals.

27.10.22

were through with tents and hovels,
We're done with shingle stain;
That's why you ought to join us,
And carry our campaign.
Each year you watch us growing,
While our huts shrink more and more;
Just ask us where we're going
And hear the answering roar—

POINT GREY, POINT GREY."

To the above marching song, which was rendered with characteristic "pep," nearly 1200 students of the University of British Columbia marched through the downtown streets of Vancouver early this afternoon on their way to the University site at Point Grey, where a picturesque demonstration was carried out. It was the culminating feature of "Varsity Week," which was instituted for the purpose of drawing attention to the crowded conditions which exist at the temporary site on Willow street.

Hundreds of banners and signs, emphasizing these facts were carried by the students. The parade was led by the band of the Irish Fusiliers, which played the accompaniment for the student songs. Nearly a score of floats, some very handsomely decorated and all bearing Varsity slogans, participated in the parade.

INTERESTING FLOATS.

The floats prepared by the members of different students organizations illustrated the work carried on in various departments, the faculties of arts, applied science, nursing and agriculture being represented. The science men contributed three floats bearing illustrations of their work in forestry, chemistry and mechanical laboratories, and a large radio set with a piece of coal as a crystal. Signs emphasizing the necessity of educating engineers and experts in the needs of the province were carried on these trucks.

The students of Agriculture had their float drawn by a team of prize horses, while the members of the Chemistry Society had a tent mounted on their float with the words "Actual conditions at the University. Is this fair?" The class of Arts '25 contributed a float and the "freshies" of Arts '26 were there in full force, a large number of them being gaily bedecked in college ribbons, with a band accompanying them.

Four members of the Police Pipe Band assisted in the parade, as did the Elks' Band, so that the collegians had plenty of music. "Hi, Hi, the Varsity," an interesting song telling about the campaign and the need of a new home for the University, was sung with much gusto. It concludes: "There's one thing certain, clear and plain, We ne'er shall drop this great campaign, Until the stones are fairly laid, Upon the site of Varsity."

Another favorite song of the marchers was "We Ain't No Government's Darling."

WORN THEIR GOWNS.

Marshal Al Buchanan of Arts '24 was in charge of the parade which formed up on the Georgia street viaduct shortly after 12:30 o'clock. "Buck" was assisted by Jock Lundie of Arts '24, Hugh Russell of Agriculture '24, and Cliff Mathers of Science '23. Students marched in their classes, members of the senior arts class wearing gowns and mortar boards.

Marching along Main street to Hastings the parade, which was swelled to a considerable length by floats of the Alumni Society, the Rotary, Kiwanis, Gyro and Native Sons organizations, turned down Hastings to Granville. Blue and gold was everywhere in evidence and the collegians cheered lustily as they passed along.

At Davie the marshals directed the floats south, while the men students turned east to board the Broadway West cars which stood on the siding. The women marched along Granville to Smithe and then turned east and around the block back to Davie where they boarded cars for Tenth avenue. By that time several Broadway West cars were on the way with the men who disembarked at Alma road and marched from there to the University site.

The women students went to the end of Tenth avenue and marched by that route to the site. Here the students gathered in a large "U. B. C." for the benefit of the camera men and then climbed on to the skeleton of the Science building. Each student carried a stone for the rock mound and when the cairn was complete, Mr. Jack Grant, manager of the campaign, dedelivered a stirring address in which he urged the students to carry on the extension work until the University should be built. The very life of the institution was threatened, he declared, and it was up to the members of the student body to carry the movement to a successful finish.

Members of the Varsity rugby and soccer teams, which had scheduled games this afternoon marched behind the float of the Athletic Association and were excused from the parade at Davie street. Two rugby games and two soccer games were billed and at Friday's mass meetings the collegians were instructed to let their teams battle alone on this occasion. There are five rugby teams, three soccer teams and six basketball teams representing the University this season.

22.

All-Star Alberta Team

Chosen for Matches on Coast

Dan John, Former Welsh International, Will Lead Edmonton Ruggers Against Vancouver 'Reps' and Varsity Next Saturday and Thanksgiving Day — Tourists Boast Fast Back Line.

EDMONTON, Oct. 28.—The selection committee of the Alberta Rugby Union has named a very strong team to go to British Columbia for the two game series in Vancouver against the Vancouver rep squad and the University of British Columbia, champions of the province, on Nov. 4 and 6. Though Dorman and Dunsworth, two of the premier Alberta stars, will not be available because of important Canadian rugby games in which they will participate being played here on Thanksgiving Day, the team which will go down is a likely-looking aggregation.

The rep squad will be captained by Dan John, popular captain of the Welsh squad, which won the championship of the province in the recent playoff with the Harlequins. Dan is a former Welsh international and many Old Country supporters at the Coast will be pleased to know that he is making the trip. Most of the players for the rep team have been chosen from the local champions. They will line up as follows:

Fullback, Ivor Thomas (Welsh); three-quarters, Fred Cox (Welsh), Illtyd Jones (Welsh), Winslow (Edmonton), Halliburton (Harlequins), and W. J. Parsons (Welsh); halves, D. J. Phillips (Welsh), Dan John (Welsh).

Forwards, Mervyn Reigh (vice-captain) Edmonton, McRae (Harlequins). Pugh (Harlequins), Ferguson (Harlequins), A. Price (Welsh), V. Bradley (Welsh), E. Jones (Welsh), F. C. Howitt (Welsh), W. Wright and J. L. Woods (Welsh).

As alternatives the following have been named: Backs, Cohill (Edmonton) and Spence (Edmonton). Forwards, Rees (elsh) and R. Losie (Welsh).

PLAY FAST GAME.

Reports of the final game between the Welsh and the Harlequins for the Alberta rugby title received by Vancouver officials indicate that the Alberta ruggers play an excellent brand of rugger. Dan John, the man who wil captain the rep squad in its game here, scored a drop kick and made three converts in the game which his team won 26-11.

The Albertans have apparently placed considerable emphasis on back division play and from all reports are strong on kicking and tackling. Cross-kicking tactics and nice three-quarter work also featured the final game.

The rep squad will be in first-class condition for its game against the local ruggers, according to the Edmonton papers, and should give the Vancouver and Varsity teams a hard battle. The first game will be played on Saturday, Nov. 4, and the second on Thanksgiving Day, Nov. 6.

28.10.22

STUDENTS SELECTED FOR DEBATING TEST

Morgan, Hodgson, Wilcox and Grauer to Represent University of B. C.

Lorne T. Morgan, Arts '24; C. W. Hodgson, Arts '24; J. C. Wilcox, Agriculture '24 and Albert E. Grauer, Arts '25, have been chosen to represent the University of British Columbia in the triangular intercollegiate debate between the B.C. institution, the University of Washington and the University of California, Berkeley. Two of these men will speak on the affirmative of the debate question here, while the other two will go to Berkeley to argue the negative there.

The Washington institution will send a negative team to Vancouver, while the Californians will send their negative team to Seattle. The votes of the judges are taken by ballot, the university receiving the highest number of votes from the six judges being declared winner of the series.

This is the first occasion on which the University of British Columbia has entered into competition with California, though contests have often been held with Washington. Two of this year's debaters have represented the B.C. institution in international debates before, Morgan and Hodgson both having won their silver pins.

The subject of the debate will be selected next week.

28.10.22

SCIENCE '24 HOLDS INTERCLASS LEAD

30 10 22

Advances to Semi-Finals of Basketball Series by Defeating Aggies, 26-3.

By defeating the Farmers 26 to 3 in a hard-fought basketball game in the Normal Gym on Saturday night the class of Science '24 maintained its unsullied record in the inter-class competitions, which commenced at the University of B. C. last week. Their victory on Saturday was a repetition of their success the previous night against Science '23, and sends the team up to the semi-finals this week. In addition to their success in basketball the fact that they have won two pulls in the tug-of-war series has made them favorites in the race for the Governor's Cup, emblematic of the inter-class championship of the University.

In the game on Saturday night the farmers were inferior in all respects to their opponents, but although faced with almost certain defeat from the start, put up a hard battle which made the game interesting. Kenny Carlisle, Gee Ternan and Les Bickle proved a hard combination to beat, and they scored repeatedly. The Farmers were further handicapped by the injury the previous day of George Challenger, their best guard, and the withdrawal of Jo Martin, the mainstay of the forward line, owing to a bad stitch in the side.

Arts '25 won from Arts '23, 27 to 17, in a much more evenly contested match, while Science '25 also won in a game against Science 26, 12 to 9.

Further games are scheduled for this week, and it is likely that the semi-finals will be reached before Friday.

30.10.22

THE STUDENT DEMONSTRATION

Congratulation and praise are due to the undergraduates of the University on their campaign of last week. We can not believe that their energetic effort to increase public interest in the welfare and progress of the University, and to impress the electorate, the Legislature and the government with a sense of public duty toward that homeless institution of learning, will be fruitless. It will surely hasten the day of justice and intelligence, even though the dawn is not yet visible to the naked eye.

One commentator has said that the demonstration was not necessary in Greater Vancouver, since all citizens were already convinced that the University home should be built immediately. That is too large an assumption. If a third part of the population of the province, dwelling in the University district, and the nine members of the Legislature who represent the people therein when there is no vacancy, were soundly and thoroughly possessed of the conviction which stimulates the students, there could be no resistance. For the University is not without its supporters in other parts of the province.

Saturday's event was in fact a revelation to the citizens of a city which ought to know the most about the provincial University. It is the unanimous testimony of all who saw the procession pass that they were surprised at the number of the student body. It is one thing to read University statistics and another to see the students in person. Hereafter when it is stated that the University of British Columbia is one of the two or three largest institutions of higher learning in Canada, and that its school of arts and science has this year received more students than any other in Canada, saving only Toronto, the information will convey a clearer idea than it did a week ago.

Also it will be conceded that this student body has other strength than mere force of numbers. This campaign shows energy, initiative, organizing ability and discipline. It proves that the students have organized consciousness and a remarkable spirit of loyalty to their school. This spirit has been developed and maintained in spite of the fact that there is no common residence, no campus, no athletic centre and no convenient social centre. Perhaps one should say that these impediments to normal college life have promoted unity and enthusiasm in this campaign. Common sufferings and common sense of injustice have provoked sympathy and common action.

It is a remarkable feature of this movement, in which the undergraduates had complete direction and control, that it should have been carried out without indiscretion or sacrifice of dignity or offense against good taste. In this demonstration the students did nothing to discredit their University itself, as distinguished from the place where it lives, and managed in even the lighter parts of their demonstration to maintain the high seriousness of their purpose. Organizers and participants showed the high spirits and gaiety of youth, but they did not forget that they were ladies and gentlemen. They have made their appeal without bitterness and without offense to public men and to the community. In the years to come, when as mature and influential citizens they shall contemplate the University establishment at Point Grey, they may look back on their early share in this development with much satisfaction and no self-reproach.

In this province and throughout Canada the University of British Columbia is advertised in a striking way. Across the continent pictures will be shown on screens showing one of the largest student bodies in the Dominion worse housed than any other in Canada or any that has ever been in Canada even in pioneer days.

30.10.22

HOW STUDENTS LOOKED AT POINT GREY SITE

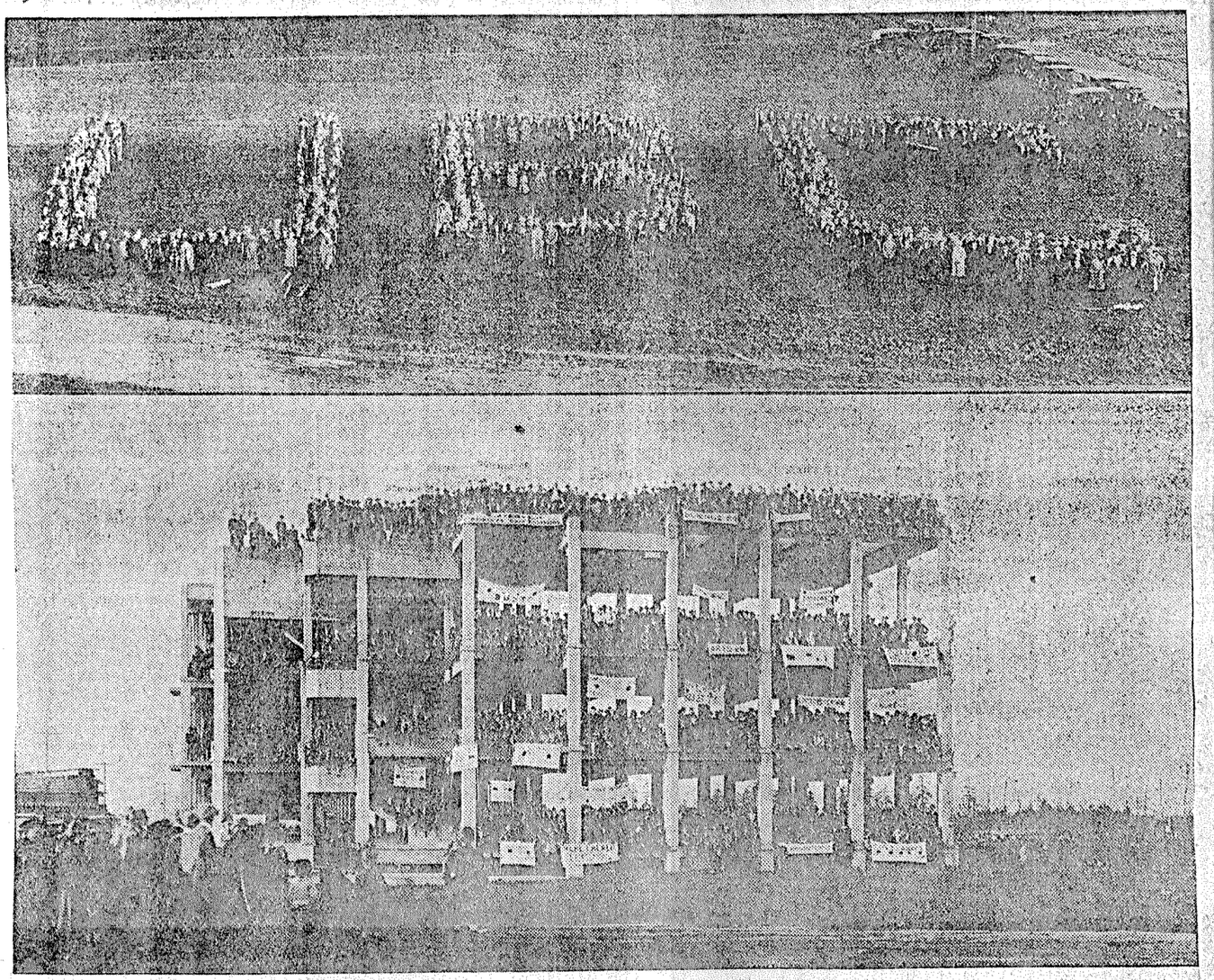

PICTURESQUE ceremonies were carried out by the students of the University of British Columbia at the Point Grey site on Saturday afternoon as the final activity of Varsity Week, which was promoted by the publicity campaign committee for the purpose of drawing attention to crowded conditions at the temporary site in Fairview. The upper picture shows the students forming "U. B. C." in living letters, and the lower shows them lining the frame of the applied science building, which was commenced in 1914 and abandoned. These "fleshless bones" of the U. B. C. represent an investment of $68,000.

30.10.22

ROCK CAIRN CONSTRUCTED

Students Carry Out Interesting Ceremony on Varsity Grounds.

Line Frame of Building Started as Part of Original Plan.

A new structure has been added to the embryonic group of buildings at the University site in Point Grey.

On Saturday afternoon nearly 1200 students participated in the erection of a memorial cairn at a point on the summit of the hill which will be conspicuous when the architect's plans are finally carried into effect and the permanent buildings of British Columbia's University erected. The ceremony marked the end of Varsity Week and a pilgrimage to the "Promised Land" whose route stretched from the Georgia street viaduct to the skeleton of the science building at Point Grey. Each student, as he filed past the rapidly growing pile of native rock, threw on to it his share of the material which will eventually enter into the cairn's composition.

CAIRN IS BUILT.

"In building this cairn today we students are completing the first unit of the permanent plan of the University," declared A. E. Richards, president of the Alma Mater Society at the conclusion of the ceremony. "We hope that the people to whom we appeal and the government which represents them will carry on the work. We hope that very soon around this pile of rock buildings will rise and a university be established which will bring credit to our Alma Mater and renown to the province.

"Our building of this cairn is to me full of meaning. It represents the combined efforts of 1178 students. Each rock represents a personal contribution to a worthy and a just cause and, as the mason with his trowel shapes and cements these rocks in a complete unit, so this campaign has bound the students together in a bond as strong as the granite itself. Let the cairn stand not for dedication, not as a memorial, but as a landmark for the future. To our successors let it be emblematic of a united student body."

Hundreds of people swarmed around the scene of the ceremonies and all eyes were turned to the east as the vanguard of the parade emerged from the woods which mark the eastern boundary of the University site.

Carrying their banners and singing as they moved, the students marshalled on the west side of the Science building. A few minutes after the arrival of the men the women students marched into the open spaces of the site, having trudged the whole weary distance from the end of the Tenth avenue carline. They were greeted with a hearty "skyrocket" by the men.

The student body then moved into the frame building and lined its open sides for the benefit of the camera men. A few minutes lated they filed out again to form a large "U. B. C.," with the women marking the outline of the letters and the men in the central parts. Perfect order marked the whole proceeding and hardly a minute was lost. This success was due in no small measure to the efforts of Varsity Marshal Al Buchanan and his assistants, Hugh Russell, Bob Hedley, Jock Lundie and Tubby Shore.

MOTTOS WITH PUNCH.

Originality was characteristic of most of the floats and the slogans which the students carried in the parade. One of the outstanding floats was a large sardine can bearing the inscription: "University Sardines, Packed in Fairview; Sardines Have Nothing on Us." The Science men contributed three excellent floats showing the nature of their work in forestry, mechanical and chemical engineering, and urging that B. C.-trained students develop B. C. resources.

One of these floats was a large radio set with "Our station call is N. S. F." The Agriculture students had a fine showing, their float being drawn by a team of prize horses. Arts '25 contributed a float representing a large pot crowded with students and the sign "We Need a Larger Pot."

"Even the Weather Favors Us," "United But Crowded," "U.B.C, N.S.F., S.O.S., P.D.Q.," "We're Not Dead, Don't Keep Us Buried," "Educate Your Children, Don't Wait for Ours," "The War Baby Has Outgrown Its Cradle, Move it to Point Grey," "Life in a Tent Is All Very Fine, But It's a Mighty Poor Place for Chemistry 9" and many other interesting slogans were carried by the students.

At the conclusion of the ceremonies at the Point a wild stampede took place to the improvised "hot dog" and coffee house at the side of the road. Miss F. Hanford, who is in charge of the University cafeteria, assisted by Miss Marjorie Agnew and Miss Betty Somerset, secretaries of the publicity campaign committee, gave their services free of charge to feed the hungry collegians. Teams and labor for laying the foundation of the cairn were loaned by the Astronomy and Horticulture departments of the Faculty of Agriculture.

30.10.22

90

RUGGERS RUN UP BIG SCORES

Post 30 10 22

Rowing Club Fifteen Beats Varsity at Brockton Point, 26-0.

Native Sons Walk Away With Bankers to Tune of 30-3.

SENIOR STANDING

	Games W.	L.	D.	Points For	Agst.
Rowing Club	4	0	0	56	3
Native Sons	3	1	0	59	19
Varsity	1	3	0	11	45
Bank of Commerce	0	4	0	9	65

Saturday's Results:
Rowing Club 26, Varsity 0.
Native Sons 30, Bank of Commerce 3.

INTERMEDIATE STANDING:

	Games W.	L.	D.	Points For	Agst.
Rowing Club	2	1	0	24	10
Bank of Commerce	2	1	1	9	6
Varsity First	2	2	0	10	8
Varsity Frosh.	3	2	0	10	8
Normals	0	2	0	7	37

Saturday's Results:
Rowing Club 21, Normals 7.
Bank of Commerce 3, Varsity Frosh. 0.

Rowing Club and Native Sons continued their winning pace in the senior division of the Vancouver Rugby Union when they rolled up big scores against the Varsity and Bank of Commerce squads at Brockton Point Saturday. The Oarsmen turned the Students back, 26 to nil, while the Natives took it out on the Bankers to the tune of 30 to 3.

The intermediate games at Strathcona Park were productive of somewhat better scores, the Rowing Club Second team defeated the Normals, 21 to 7, while the Bank of Commerce Second scored the first victory over the Varsity Frosh, 3 to nil.

OARSMEN PLAY WELL.

The Rowing Club squad again gave a high-class exhibition in the senior section. Their back division pulled off a number of excellent runs and the forwards heeled neatly and consistently and at the same time played a bang-up game in the loose.

Five tries were scored by the Rowers, Winch securing the first two with Thom, Hunter and Sherwood gathering the others. Thom continued to pile up points for his teams by converting four of these tries and to finish the afternoon scored three points on a penalty kick against the Students.

The Varsity forward line worked hard at times but ineffectively and when the ball did get back to the threes fumbles or slow passing minimized the gain. On one or two occasions the Students pressed the play into the Rowers' territory but at no time were they really dangerous.

NATIVES PILE UP POINTS.

The second game was somewhat a repetition of the first, the Native Sons proving much too strong for the Bankers. Gourlay, Box, McQuoid and Cam Stewart each secured a try in the first period, Cann converted only once. The Commerce squad had the ball in the Sons' territory only once in the half. They lost Hughes early in the game when he retired with a broken cheekbone, and though they put up a plucky fight all the way were clearly outclassed.

In the second period Cam Stewart further boosted his scoring average by securing two tries, with McQuoid and Tyrwhitt also going over. Cann converted twice, making the Sons' total 30.

Lumsden scored the only points for the Bankers in the second half when he broke away in the centre area and made the try by a nice kick ahead and fast follow up. He played an excellent game all the way. Goodacre played well for the Commerce but could not

STOP AT THE
SAN FRANCISCO HOTEL
WHEN YOU GO TO

E. M. BLAYEK & CO.
LIMITED
STOCKS - BONDS - GRAIN
430 - 434 ROGERS BUILDING
Direct Wires to New York, Chicago, Montreal (Established 1907)

30.10.22

ASSISTING WITH DANCE BY ALUMNI ASSOCIATION

Post 31.10.22



MISS STELLA McGUIRE, elder daughter of Dr. and Mrs. G. A. McGuire, who will act on the committee in charge of arrangements for the attractive dance to be given on Friday evening under the auspices of the Alumni Society of the University of British Columbia. The dance will be given at the Alexandra Dancing Academy. The other members of the committee are: Miss Janet McTavish, Miss Burnie Bain, Miss Gwenneth Lewis, Miss Catherine Maynard, Mr. John Allardyce, Mr. Orson Banfield and Mr. Jimmy Herd.

The patronesses for the function will be Mrs. L. S. Klinck, Mrs. J. S. Schofield, Mrs. Wilfred Sadler and Mrs. Sedgewick.

31.10.22

NOT ENOUGH ROOM TO SEAT STUDENTS

Post 1.11.22

University Officials Have Examination Problem To Solve.

Congestion at the University has certainly reached a serious stage when the authorities are unable to find room in which to conduct the regular sessional examinations at Christmas. Such a condition does, however, exist at the University, according to Stanley W. Mathews, registrar.

According to figures at present available, it is possible to accommodate exactly 1006 candidates, making due allowance for all seating space in the auditorium, classrooms, basements and churches which have been serving as lecture halls since the beginning of the session. Students enrolled at the University number 1178.

Where are the additional 172 going to be parked for the annual Christmas ordeal? That is the question which is agitating the minds of the University officials. The quandary in which the authorities find themselves has caused little concern among the students themselves who suggest as a remedy that 172 of their number be exempted from writing. It is improbable, however, that the members of the faculty will fall in with this suggestion as they are determined to put the students through their paces even though it be necessary to erect another tent on the campus to do it.

1.11.22

SOCCER OFFICIALS ARRANGE FIXTURES

Varsity and Province to Oppose N.V. Elks and Saints.

Province and Saint Andrews will meet in the feature game of the first division soccer bill at Athletic Park on Saturday afternoon, with Varsity and the North Vancouver Elks providing the other tit-bit of the afternoon at Jones Park. Armstrong will referee the tilt on the Fifth avenue lot, while Craig will handle the whistle when the Collegians face the North Vancouver crew.

Vets, Province and South Hill are all tied for first place in the first division, according to the official league standings announced this morning.

Saturday's schedule follows:

FIRST DIVISION.

South Hill vs. Sapperton, Wilson Park, Bowler.
Westminster vs. Kitsilano, Moody Sq., Baron.
St. Andrews vs. Province, Athletic, J. T. Armstrong.
Cedar Cottage vs. Veterans, Clarke, Anderson.
North Vancouver Elks vs. Varsity, Jones', Craig.

SECOND DIVISION.

Mount Pleasant vs. Elks, Braemar, Murphy.
West Vancouver vs. Royal Bank, West Vancouver, Allan.
Army and Navy vs. Riverview, Cambie, Meek.
C. N. R. vs. Collingwood, Sapperton, Webb.
Kerrisdale vs. Postals, Kerrisdale, Watson.

THIRD DIVISION.

Fraser Valley vs. Chinese, Thirty-third and Heather, Webster.
St. Saviours vs. Shamrocks, Pandora, Clifton.
Smith, Davidson & Wright vs. S.S. Canora, McBride, Evans.
U. B. C. vs. Victoria Road, Heather, Gray.
Point Grey Athletic vs. McGibbon-Hodgson, Marpole, May.
All games start 3 p.m.

OFFICIAL STANDINGS.

First Division—

	P.	W.	L.	D.	Goals For	Goals Agst.	Pts.
Veterans	7	3	1	3	10	9	9
Province	7	3	1	3	8	4	9
*South Hill	7	2	2	3	4	11	9
St. Andrews	7	2	2	3	10	6	7
Varsity	5	2	0	3	8	3	7
Cedar Cottage	6	3	3	0	8	7	6
Kitsilano	6	1	1	4	5	7	6
*North Van. Elks	7	3	1	5	8	6	5
Westminster	6	1	3	2	1	7	4
Sapperton	8	0	4	2	4	15	2

*North Van. Elks lose 2 points for playing ineligible men; points go to South Hill.

Second Division—

	P.	W.	L.	D.	Goals For	Goals Agst.	Pts.
Elks	6	4	1	1	15	7	9
C. N. R.	6	3	1	2	18	10	8
Royal Bank	6	3	1	2	10	9	8
Kerrisdale	7	3	3	1	15	18	7
Collingwood	7	3	3	1	11	11	7
Mount Pleasant	7	3	3	1	11	14	7
Riverview	5	3	2	0	11	9	6
Army and Navy	7	1	2	4	8	9	6
West Van.	6	2	4	0	8	12	4
Postals	7	0	5	2	9	17	2

Third Division—

	P.	W.	L.	D.	Goals For	Goals Agst.	Pts.
St. Saviours	6	6	0	0	33	6	12
Shamrocks	6	4	1	1	9	4	9
*Fraser Valley	5	2	1	2	8	5	8
Chinese	5	4	1	0	13	8	8
S.S. Canora	7	2	3	2	11	16	6
Victoria Road	6	2	3	1	10	18	5
*McGibbon-Hodgson	6	3	3	0	7	9	4
Pt. Grey Athletic	6	1	4	1	10	19	3
U. B. C.	5	1	3	1	5	10	3
Smith, D. & W.	6	0	6	0	1	16	0

*McGibbon-Hodgson lose 2 points for playing ineligible men; points go to Fraser Valley.

31.10.22

Vancouver Ruggers Face Hard Fight In Match Against Edmonton Stars on Saturday

Alberta Champions' Lineup Includes Many Former Old Country Stars—Varsity Tuning Up for Thanksgiving Day Battle—Rugby Is Coming to Front in Interior and on the Island.

CHIEF interest in Vancouver rugby circles this week centres in the first appearance of the Alberta ruggers in British Columbia. With an all-star squad lined up, the Albertans will be in the city on Friday, all set for the game against the Vancouver rep team on Saturday afternoon. From a perusal of the who's who published in The Province Tuesday it would appear as if the visitors have an exceptionally strong, heady aggregation. They would seem to have plenty of experience behind them and from all accounts are in the pink of condition. Such being the case, a first-class exhibition can reasonably be expected.

STRONG TEAM OUT AGAINST VISITORS.

THE team named to represent Vancouver in the first interprovincial match is undoubtedly a very strong one. The Rowing Club team in the Miller cup series has been playing a brand of Rugby that excells anything served up last season and this fact is reflected in the selection committee's choice. For there are no less than nine Oarsmen on the "rep" team. McQuoid, Tyrwhitt and Bayliss represent the Native Sons, while Lawson and Spurway have been chosen from the Bank of Commerce. On the whole it is a very fair choice and should produce a squad that will combine well.

* * *

PLAY BETTER GAME IN FASTER COMPANY.

IT was not to be expected that the Varsity team would have any men for the "rep" squad. Reports indicate that the collegians will have to step out in order to bring their McKechnie cup squad up to strength, a large number of those who have been performing with the Miller cup team being due to move up. It is generally true that those ruggers who do win promotion to the Varsity senior team play a stronger game in the faster company, and it will doubtless be the case again this season. The Collegians will have the advantage of watching Edmonton at work on Saturday.

* * *

COLLEGIANS WILL BE OUT IN FORCE MONDAY.

THE Thanksgiving Day game should attract a large gate as it is a popular holiday with Vancouver fans. The University supporters will be out in full force to cheer their representatives in the battle, and a stirring contest should be the order of the day. The University students are assisting in the entertainment of the visitors and are showing considerable interest. They hope to promote inter-collegiate games with the University of Alberta in the near future, though that institution has not yet been won over to the British code.

* * *

"RUGBY WEEK" PROPOSALS GAINING IN FAVOR.

CONSIDERABLE discussion is still taking place regarding the Christmas week series and the idea of a "rugby week" is gaining favor. Though definite word has not been received from Stanford, indications point to conditions similar to those of last season prevailing in the South. The Californians are not keen to invite a British Columbia team south, yet they are willing to come north at Vancouver's expense. The opening up of the American game, according to reports, has made it unlikely that British rugby would be favorably received there.

* * *

RUGBY IN OKANAGAN AND ON THE ISLAND.

IN the meantime the rugby situation throughout the province is rapidly improving, and it is apparent that the game is coming back into its pre-war favor. With Nanaimo and Cowichan playing the game steadily, and Victoria with more teams than ever before, the situation on Vancouver Island is pleasing. And now Kelowna and Vernon, in the Okanagan Valley, have revived their annual contests for the Moore Cup, and from all indications could field a strong combined team for a provincial series. On top of all this comes the announcement that Cumberland has organized a rugby club with James Quinn as president and Alex. Denholme as secretary.

1.11.22

SCIENCE TEAMS IN TUG-OF-WAR FINALS

Sun 1.11.22

Deciding Events in Inter-class Series Today at B.C. Varsity.

The finals in the inter-class tug-of-war series will be pulled off at the University today between Science '24 and Science '25, for first and second places and between Agriculture and Science '26 for the third.

The semi-finals, held yesterday, brought together Agriculture and Science '25, the two mostly evenly matched teams in the University. The fact that Agriculture lost the toss and had to pull up hill twice to the Science men's once militated somewhat against their chances of winning the odd pull in three.

The first heat found the Aggies pulling up hill. For a time they were able to gain a few inches, but after about four minutes the Science men gained an advantage and slowly dragged the farmers across the line. In the second heat the Aggies pulled down hill and dislodged their opponents without much difficulty. In the third and last pull, however, Science won again, pulling their opponents down hill in short order.

The Science '24-Science '26 pull was a very one-sided affair and ended in two straight pulls in favor of the Juniors. As a result the Freshmen will have an opportunity today of competing with Agriculture for third place in the inter-class series.

The semi-finals in the inter-class basketball series will take place in the Normal gym on Friday between Science '24 and Science '25 and Arts '25 and Arts '26. The winners in these contests will compete on Saturday for the first and second places while the losers will fight it out for third place on the same evening.

1.11.22

VISITORS' DAY AT UNIVERSITY FRIDAY

Students Now Warn Public Against Bogus Fund Collectors.

Friday will be "Visitors' Day" at the University of British Columbia, according to the decision of the student publicity campaign committee, which has secured the consent of President L. S. Klinck to invite the general public to the temporary quarters on Willow street. Students will act as a reception committee, with Miss M. Agnew as chairman, and will show the visitors around the different buildings, explaining the activities going on and pointing out the restricted and unfavorable conditions under which both professors and students work.

Many large laboratory classes meet on Friday afternoon and visitors will have an opportunity to see the collegians at this kind of work. Lecture classes will not be disturbed, but visitors will be shown the classrooms which are not in use if any.

It was pointed out during the campaign committee meeting on Tuesday that complaints have been received regarding persons using the student campaign as a means of raising funds. The following statement was therefore issued by J. A. Grant, campaign manager:

"It has come to the attention of the student campaign committee that certain persons, posing as University students, have appeared at the homes of Vancouver citizens appealing for funds The campaign committee wishes to announce that no one has been authorized to collect funds of any description and that these persons are not University students."

The total number of signatures to the University petition is now well over 50,000, according to the latest count. Other forms are coming in steadily and it is expected that the total will be boosted to 60,000 before long.

Plans for the extension of the committee work to other cities were discussed at the meeting. An exhibition of University pictures, with facts regarding present conditions, will be made in New Westminster and Victoria, and through the alumni in other cities throughout the province.

1.11.22

SCIENCE '24 WINNER IN STRAIGHT PULLS

Wins Tug-of-War Final in Interclass Competition At University.

Science '24 won the finals in the inter-class tug-of-war series at the University of British Columbia on Wednesday, triumphing over the Science '25 team in two straight pulls. The Agriculture team won from Science '26 in the pull for third place. This completes the first round of competition for the Governors Cup. The semi-finals of the basketball, which competition is now under way, will be held on Friday.

The standing for the Governors Cup is as follows:

Science '24, 4 points; Science '25, 3 points; Agriculture, 2 points; Science '26, 1 point.

2.11.22

VARSITY COMPETES IN STOCK JUDGING

Sends Two Teams to International Contest at Portland.

Two livestock judging teams from the University of British Columbia left Wednesday for Portland, Oregon, where they will participate in the annual international livestock judging contests held in connecton with the Portland Livestock Show on Saturday. Teams from practically every agricultural college on the Pacific Coast and the Western States, including the Oregon Agricultural College, the Universities of Idaho, Montana and Washington and the University of B. C., take part in this competition, which is considered one of the most important of its kind on the continent.

Cliff Barry, John Pye, Archie Blair, Leslie Bennett and Harry Fulton, of the faculty of agriculture, constitute the U. B. C. general livestock team, while Ernie Hope, Charles Barton and H. L. Steeves compose the dairy cattle team. This will be the third year in which the B. C. University has been represented at the Oregon show, although a general livestock team was sent for the first time last year. Last year's dairy team won fifth place, while Archie Blair on that occasion won fourth for individual work. John Pye, one of the members of this year's general livestock team, took first last year in judging Ayrshires.

Competition will be keen and an idea of the importance of the contest may be gathered from the fact that the Oregon team won second place in the national livestock judging competition held in Minneapolis this fall.

Prof. H. M. King and Prof. R. L. Davis, who have been coaching the teams, accompanied them. They will return towards the end of next week.

2.11.22

Varsity Soccer Team To Play N.V. Elks at Jones' Park Tomorrow

Varsity's first division soccer squad will be at full strength for its match against the North Vancouver Elks, which is billed for Con Jones' Park at 3 o'clock tomorrow afternoon. The students have won two and tied three games in the series so far, having yet to meet their first defeat. Though they have not yet dropped a match they have come perilously close to doing so on several occasions, and during the past week have been getting into shape for Saturday's encounter, when they hope to advance two points at the Callies' expense. The team will line up as follows: Mosher, Crute and Baker, Jackson, Phillips, Say, Cameron, McLeod, Lundie, Wilkinson, Dean.

3.11.22

Varsity Delegates Go to Assistance Of Ian Mackenzie

Answering a hurry-up call from Captain Ian Mackenzie, who proposes to introduce a resolution dealing with the University question, three leaders of the student publicity campaign committee left Thursday evening for Victoria. These were A. E. Richards president of the student body and chairman of the campaign committee, P. M. Barr, vice-chairman of the committee, and J. A. Grant, campaign manager. Each is an able speaker, well versed in the arguments which the students are advancing in their efforts to have the University moved to Point Grey. They will probably be in the capital for two or three days.

3.11.22

Arts Junior Class Entertains Tonight At Auditorium

Varsity Students to Make Merry at Annual Function.

Orange and black streamers, lighted pumpkins, witches and many other features suggestive of Hallowe'en will be used to enhance the appearance of the University auditorium this evening, when the members of the junior class, Arts '24, will entertain at their annual class reception and dance. During the evening novelties will be introduced for the entertainment of the guests.

Acting as patrons and patronesses are Dr. and Mrs. Mack Eastman, Prof. and Mrs. H. T. Logan, Miss Kate Eastman, Miss M. L. Bollert, M.A., and Miss Kathleen Peck.

Among the invited guests are the members of the visiting Edmonton rugby team, Miss Annie Anderson, Miss Beth McLennan, Mr. Harry Cassidy, Mr. A. E. Roberts, Mr. Norman Robertson, Miss Dorothy Walsh, Mr. A. H. Finley, Mr. Douglas Rae, Mr. Bob Hunter, Mr. Hunter Lewis, Mr. Jack Wood, Miss Grace Smith, Miss Roberta Thurston, Mr. Brick McLeod, Mr. Walter Patrick, Miss Gertrude McDonald, Mr. R. Crozier, Miss S. Palmer, Mr. Harold Cantelon, Mr. Jack Grant, Miss Mildred Teeple, Miss Rena McRae, Mr. Lloyd Edgett, Miss Marion Roberts, Miss Ruby Reilly, Mr. E. W. Burton, Mr. Mitchell, Miss Beulah Ross, Mr. A. Buchanan, Miss Verna Turner, Mr. John Moore, Miss Francis Higginbotham, Mr. Geoffrey Brown, Miss F. Williams, Mr. F. Bell, Miss H. Reith, Mr. Goodwin, Miss Dorothy Peck, Mr. Fred Sparks, Miss A. Gillen, Mr. M. Brink, Miss M. Elliott, Mr. L. Meadows, Miss Bertha Coates, Mr. H. Cant, Miss J. Paradis, Mr. Green, Miss Muriel Evans, Mr. Gill, Miss R. McWilliams, Mr. Albo, Miss E. McLean, Mr. Eric Jackson, Miss M. Astill, Mr. W. Hodgson, Miss Laura Archibald, Mr. Tolman, Miss Eloise Angell, Mr. Garrett Livingstone, Miss Pattullo, Mr. Jones, Miss Helen Turpin, Miss M. Kelvell, Mr. Paul McLean, Miss E. Harman, Mr. Gordon Lewis, Miss Dorothy Holmes, Mr. George Hagelstein, Miss Ivadele Hyland, Mr. L. Colton, Miss Helen Hood, Mr. Lyle Munn, Miss Fern James, Mr. Limpus, Miss Florence Johnston, Mr. Jock Lundie, Miss Isobel MacKinnon, Mr. V. Hall, Mr. Lorne Morgan, Miss J. Burton, Mr. Brand, Miss Lilian Cowdell, Mr. John Burton, Miss Marie Chapin, Mr. Frank Marion, Miss Eleanor Ormrod, Mr. Henderson, Miss F. McMorris, Mr. W. H. McKee, Miss Greta Mather, Mr. Sutherland, Miss Betty Somerset, Mr. MacKay, Miss Edith Knowling, Mr. Selwyn Miller, Miss D. Lawson, Mr. Lloyd Wheeler, Miss Margaret Forward, Mr. Lynch, Miss K. McNaughton, Mr. Hislop, Miss C. Smith, Mr. Topper, Miss Helen Creeman, Mr. Clifford Notzell, Miss A. Lillico, Mr. D. B. Smith, Miss Ada Langdale, Mr. Doidge, Miss Lilian Cope, Mr. Stringer, Miss Lucy Ingram, Mr. H. Cross, Miss Magdalene Aske, Mr. Cameron, Miss M. Fawcett, Mr. Meyer, Miss Frances Cowan, Mr. R. Davidson, Miss Jean Telfer and Mr. Schmidt.

3.11.22

VARSITY STUDENTS INTERVIEW CABINET

Delegation Urged University Claims on Members Of Legislature.

Expressing a belief that most of the members of the provincial House are in sympathy with the needs of the University, President A. E. Richards of the student body, P. M. Barr, vice chairman of the campaign committee and J. A. Grant, publicity campaign manager, returned on Friday night from Victoria.

This delegation of three will visit Victoria again on Tuesday, appearing before the House that evening. According to statements made after their interview with the provincial council these students will be invited to appear on the floor of the House. The debate will be adjourned on Tuesday afternoon, the students speakers appearing in the evening. Captain Mackenzie's motion will come before the Legislature on Wednesday morning.

The other nineteen members of the House will be interviewed by the students this week. Among those who were interviewed only two were found in opposition to the University motion.

4.11.22

HIGH SCHOOL STAR GETS RAPID BOOST

Eric Gyles Moves From Varsity Frosh Team to Senior Squad.

Eric Gyles, one of the star performers in the High School Rugby series last year, and who this season has shown great promise with the Frosh team, will have an opportunity to secure a permanent berth for himself with the Varsity McKechnie Cup team when it meets the Edmonton fifteen at Brockton Point on Thanksgiving day. "Stew" Morgan, Mike Gregg and Archie McVittie, all of whom played in the Miller Cup series last season, have also graduated to the Varsity senior ranks and will figure in the line-up on Monday.

Several of the old timers, however, will be missing, owing to injuries received in training. George Gross, one of the best scrum men in the University, will be unable to don his rugby togs for some time, owing to an injury received to his foot during the summer. Frank Penwill, of the three-quarter line, who had his knee pulled out in the first practice of the season, two weeks ago, is still on crutches and will be out of the game for several weeks. Purdy, one of the best men in back division, sustained a broken nose in the Wednesday workout, and is also "crocked" for the time being.

The team will be greatly strengthened, however, by the return to the game of Pete Palmer, who broke his ankle last Christmas in the game against Stanford. Pete states that his foot is working as well as ever now, and expects to experience no trouble from that quarter on Monday. Final workouts will be held tonight and tomorrow to put the men in the pink for Monday's contest.

The team was announced last evening as follows, the number indicated in each case being worn on the sweater for purpose of identification:

Full back: Dominey (1).

Three-quarters: Palmer (2), Gyles (3), Morgan (4), W. Cameron (5).

Five-eighths. Al. Buchanan (6), Gee Ternan (7).

Half-back: R. Cameron (8).

Forwards, Hooks, Val Gwyther (9), Gregg (10); lock, Greggor (11); second line, R. Hodson (12), Gunning (13); third line, McVittie (14), Carlisle (15).

Spares: Ramsell (16), Price (17), Taylor (18).

3.11.22

Arts '26 and Science '24 Winners in Basketball

Arts '26 and Science '24 were the winners in the semi-finals of the inter-class basketball series at Varsity last night. These teams will play tonight at the Normal gym for first place. Arts '25 and Science '25 will play for third place.

In the first game Arts '26 defeated Arts '25 by 23 to 20. The score at half time was 16 to 8 in favor of the winners. The teams: Arts '26, Gross, Currie, McKenzie, Harvey, Paulson, Stibbs and Boomer; Arts '25, Arkley, Henderson, Penwill, Grauer, Tiffen and Carpenter.

In the second game Science '24 ran away from Science '25, winning by 22 to 8. The score at the end of the first half was 10 to 4. Teams, Science '24, Carlisle, Elliott, Ternan, Bickle and Gwyther; Science '25, Greggor, Arnott, Mosher, McPherson and Morgan.

4.11.22

Alumni Dance.

Twisted streamers of gold and blue, the University colors, with strings of colored lights, were used to decorate the supper room at the Alexandra Dancing Academy on Friday evening when the Alumni Association of the University of British Columbia entertained at the annual dance. The Hallowe'en colors were used in the dancing hall.

The patronesses for the occasion were Mrs. L. S. Klinck, Mrs. S. J. Schofield, Mrs. Wilfred Sadler and Mrs. Sedgewick, while the committee in charge of arrangements included Miss C. Maynard, Miss B. Bain, Miss J. McTavish, Miss G. Lewis, Mr. O. Banfield, Mr. J. Herd, Mr. J. Allardyce and Mr. C. P. Leckie.

* * *

4.11.22

Varsity Activities

"The Chocolate Bar" A Faculty of Law

Dr. TOLMIE SPEAKS.

"The Chocolate Bar" is the phrase which will soon be adopted as the trade name for the University students' cafeterias, according to Miss F. P. Hansford, whose duty it is to feed the hungry who throng the crowded halls of the U. B. C. this session.

In the course of a single week the students of the provincial institution make away with no less than 1152 chocolate bars of all descriptions, according to the books of the cafeteria which occupies one of the group of Hottentot shacks at present constituting the home of higher learning in British Columbia. It is probable that if the number of ice cream cakes consumed by the students were added, the figures would reach even more astounding proportions. But then it is less than one a week for each student, for there are 1187 students.

* * *

Further evidence that the student has an infinite capacity for food of all kinds is furnished by the experience of the extension cafetaria which followed the students to Point Grey on their pilgrimage last Saturday. According to Miss Hansford, no less than 60 hot dogs encased in buns were dispensed on that occasion, together with 24 gallons of coffee. It is estimated that if the hot dogs eaten at the conclusion of that momentous march were strung together, they would form a thin red line extending from the memorial cairn to the stock barn at the southern extremity of the University site. Those in charge of the sale of these delicacies figure that dimes flowed over the counter at the rate of at least 20 a minute.

The cafeteria is this year operated on a profit-sharing basis by the students themselves. Its management is under the direction of Miss F. P. Hansford, an experienced dietitian, who has had years of experience in hospitals of Eastern Canada and who, a short time ago, was associated with the Shaughnessy Military Hospital here. Excess profits which may accrue from the operation of the enterprise are turned back into the business to provide either cheaper meals for the students or to improve the service.

* * *

The establishment of a faculty of law at the University of British Columbia is not beyond the realms of possibility, if a plan proposed by the members of the legal profession in Vancouver is adopted by the University authorities.

Upon previous occasions the board of governors has stated that it would do nothing towards the establishment of new faculties until better housing had been secured for those already existing. The benchers, however, propose to overcome this difficulty by securing for the University permission to use the City Hall as quarters for the prospective faculty.

At present there are a number of lawyers in the city who deliver free lectures to law students. These men, upon the establishment of a law faculty at the University, would be willing to carry on this work practically free of charge. Members of the legal profession, moreover, promised to contribute money towards the upkeep of the new faculty.

* * *

"England represents one of the greatest potential markets in the world for Canadian beef cattle," stated Dr. S. F. Tolmie, former federal minister of agriculture, speaking before the Livestock Club of the University on Thursday night.

He deplored the fact that although Canadian cattle were the healthiest in the world, only 10 per cent. were fit for export, owing to careless breeding by the Canadian stockmen.

The speaker stated further that if Canada was to take her place as a great agricultural country, it was absolutely essential that more attention be directed toward not only the improvement of the stock, but also of all other farm crops as well. "A campaign of education among the farmers has been undertaken, and must be continued to impress upon them all the advantages of careful selection of stock and better farm management," he said.

* * *

The debating season is now in full swing at the University. During the past week Agriculture '26 debated against Agriculture '24 on "Resolved, that the Farmers of British Columbia Should Organize Themselves into a Political Party." The juniors who opposed the resolution won the decision of the judges, Dean F. M. Clement, Prof. D. Laird and Prof. E. A. Lloyd. Speakers for the Freshmen were P. T. Vroom and W. F. Gough, and for the Agriculture '24, J. C. Wilcox and A. Zoond.

* * *

The first debate of the season for the Women's Literary Society was held this week between the juniors and seniors. "Resolved that moving picture productions in their present stage of development are a menace to society," was the subject for discussion. Miss Greta Mathers and Miss Dorothy Holmes of Arts '24 were the speakers for the affirmative and won the decision of the judges. Miss Mildred Osterhout and Miss Jean Strauss opposed the resolution.

* * *

Dr. C. Hebb addressed the members of the Radio Club at their first regular meeting on Wednesday night. Matters pertaining to the development of the radiophone and the possibility of installing a powerful instrument at the University were discussed.

* * *

A large number of the citizens of Vancouver visited the University on Friday afternoon, visitors' day, to see conditions as they actually exist at the college. They were shown around the buildings by a committee of the students under the convenership of Miss Marjorie Agnew.

* * *

The Outdoors Club spent Saturday exploring the valley of Lynn Creek. Leaving the city at 9 o'clock they lunched on the banks of the river and returned early in the evening. A number of the members propose to tramp up Grouse Mountain on Sunday morning to complete work on the shack for the winter.

4.11.22

MILLER CUP GAMES SET FOR SATURDAY

Varsity to Face Native Sons And R. C. Will Play Bankers.

With the Alberta series a thing of the past, interest in local rugby series turns again to the regular interclub series for the Miller Cup. The Varsity squad will face the Native Sons in the first game at Brockton Point Saturday. The Natives will have a strong team out to meet the blue and gold ruggers and should win without much trouble. They will have Richardson back in the forward line, Watters will also be ready for duty once more and "Zeke" McWhinney will make his first appearance on the three-quarter line. He has been out of town and just returned this week.

The Rowing Club will play the Bank of Commerce fifteen in the second match, which is billed to start at 3:30 o'clock. The Bankers have been trying hard to get into shape and with better condition should be able to hold the fast-stepping Oarsmen. The form shown by those Rowers who played on the rep team is certainly first-class, however, and the leaders should have no difficulty in hanging up another win.

7.11.22

CHAMPS WIN BY LONE GOAL

Province 6.11.22

Saints Defeat Province by Penalty Shot in Soccer Feature.

SATURDAY'S SOCCER RESULTS.
(District Association.)
First Division.

Sapperton 1, South Hill 0.
St. Andrews 1, Province 0.
Varsity 3, North Vancouver Elks 2.
Veterans 3, Cedar Cottage 0.
Kitsilano 1, Westminster 0.

Second Division.

Postals 2, Kerrisdale 1.
Elks 3, Mount Pleasant 1.
Army and Navy 1, Riverview 0.
C. N. R. 4, Collingwood 1.
Royal Bank 3, West Vancouver 0.

Third Division.

Fraser Valley 0, Chinese 0.
St. Saviours 3, Shamrocks 3.
S.S. Canora 5, S. D. and Wright 1.
McGibbon-Hodgson 1, Point Grey 1.
U. B. C. 3, Victoria Road 2.

Sunday School League.

St. Pauls 8, First Pres. 1 (int.)
St. Marks 2, St. Michaels 1 (jun.)
Grandview Methodists 2, Excelsior North Vancouver 1 (int.)
Mount Pleasant 3, St. Andrews 0 (jun.)
Turner Institute 1, Dundas 3 (int.)
St. Davids 8, Robson Memorial 0 (int.)
Riverview 3, Cedar Cottage 1 (int.)
Mount Pleasant Pres. 4, Sixth Avenue Meth. 3 (int.)
St. Saviours 2, St. Luke's 1 (int.)
Wesley 0, St. Johns 0 (int.)
Wesley 1, St. Johns 0 (jun.)
St. Marys 5, Ruth Morton 2 (int.)
St. Johns, N. Vancouver, 14, Christ Church 0 (int.)
South Hill 5, St. Davids 0 (jun.)
St. Saviours 1, Turner 0 (int.)
N. V. Tillicums 4, Children's Home (jun.) 0.

Junior Alliance.

Manchester Unity 4, Spartacans 1.

Had Fred Wilson shot the ball past instead of trying to score—in which he was quite successful—when the Saints were awarded a penalty on Saturday against the Province, the Saint Andrews Club would have upheld the best traditions of the grand old game of soccer and elevated the provincial champions in the eyes of the unbiased fan—but he didn't and the Saints won by that lone goal to nil. As one spectator very aptly put it—and he is a well-known authority on the game—the Saints' "victory" rang very, very hollow indeed. The incident leading to the above occasion was that Dagger, the Province diminutive fullback, and McKay, the Saints' centre, were in tussle for the ball near the Province line and Dagger was in position to clear, but evidently he thought the ref's whistle had blown and picked up the ball, giving Referee Armstrong no option but to award the twelve-yard kick, from which Wilson scored. On play, the champions were well beaten, for after an even but listless and uneventful first period, the losers took the game in hand in the second period and did the majority of the offensive work and were certainly not deserving of defeat. The only outstanding item of interest in the initial period was a fine dribble of Dave Greig's, the erstwhile forward but now half-back worming his way from around the centre line right up to his opponents' goal, his parting shot, however, being neatly held by Hogarth, who grasped the leather as it sped on its way goalward. Several times in the half, the Province forwards were dangerous with headers on goal, but trouble was averted.

THRILLING SECOND PERIOD.

The second period was filled with thrills and Fred Wilson had two glorious chances early on to convert, but failed on the first occasion by shooting weakly past, while on the second he ballooned the ball away up into the bleachers when he had clear sailing and no one to beat except Hogarth. At the other end of the field, an open goal yawned in front of the Province attackers, and just how the leather did not find its way into the rigging will ever remain a mystery to the grandstand crowd. This half developed snappy play all round and was well worth watching, being replete with fast football throughout.

The Saints did not impress the onlookers as being the team they were of yore. McKinnon and Greig, both of whom used to perform at inside forward positions, are now lined on the half line, and Greig displayed himself in all his versatility by turning in a nice afternoon's work.

For the losers, Hogarth again demonstrated his ability as a first-class custodian, while the rest of the defense likewise performed in good shape. Whitehurst at centre half has developed into one of the best men in the city in this position and with the acquisition of experience in first division football, will undoubtedly add polish to his work. The forward line were full of life, although Hazeldine was not so full of fire as is his wont. A little more snappy shooting would add to the effectiveness of the line, which was greatly strengthened by the return of Charlie Stewart, who kept the ball moving neatly to his mates.

Referee Armstrong turned in a quietly effective game in charge of the whistle.

VETS DEFEAT COTTAGERS.

Veterans proved much too strong for Cedar Cottage at Clark's Park and only sensational work by Art Cox in the Cottager's goal prevented a larger score than the three-nothing one which resulted. The Vets weight and combination proved the undoing of the Cottagers, whose forward rank is quite ineffective. Adam Kerr at outside rank was in rampant form. This win, coupled with the reverses suffered by South Hill and Province, send the Veterans back to the lead position in the league table.

South Hill are not the team they were a year ago, their playing seeming to lack the dash it used to have, and the success of Sapperton over the Hills, although somewhat in the nature of a surprise, was not altogether so to close followers of the Hills recent form. A shake-up is needed somewhere.

VARSITY MAINTAINS RECORD.

The Varsity squad maintained their record as the only unbeaten team in the first division by collecting full points at the expense of the North Shore Elks, even despite the fact that the latter turned out in new jerseys. Three to two was the final score and the Elks second goal came only in the closing minutes of play. The North Shores opened the score sheet through Rorke, who registered number one after fifteen minutes of play, but the Collegians secured the equalizer a couple of minutes later through the generosity of their opponents, who in a little heading bout in front of their own goal helped their opponents out by netting the ball. The Varsity went into the lead just before half time when Cruts notched his side's second counter. Johnny McLeod put his side two goals up after the second session had been initiated, and right up until close to the end when Williams registered for the Elks held this lead.

Kitsilano added two very helpful points to their total by defeating Westminster Uniteds by one to nil after a hard game.

C.N.R. players continue to show great form. They easily accounted for Collingwood 4 to 1. The railwaymen have set a fine scoring record this season, having notched 28 goals to date.

SECOND DIVISION.

In the second division, Elks maintained their holds on the leadership by defeating Mount Pleasant by three to one, while Postals furnished the surprise in defeating Kerrisdale two to one.

The leaders in the third division, St. Saviours and Shamrocks staged a three-all tie, this being the first point the Saints have so far dropped.

6.11.22

Student Delegates Leave for Victoria To Address Members

Province 7.11.22

Four members of the student publicity campaign committee of the University of British Columbia left on Monday night for Victoria, where they will interview members of the provincial House. Three of this delegation, A. E. Richards, P. M. Barr and J. A. Grant, will address the House on Tuesday afternoon. The fourth student, J. V. Clyne, will assist in the personal interviews with the members. It is the plan of the delegation to see every M.L.A. personally before Capt. Ian Mackenzie's University' resolution comes before the House on Wednesday.

7.11.22

VARSITY STUDENTS WIN MANY MEDALS

Province 7.11.22

Stock Judging Teams Have Achieved Success at Portland Show.

A large number of trophies and medals will come to the University of British Columbia as a result of the win in Portland at the International Livestock Show of the student stock judging team.

The dairy stock judging team, composed of E. C. Hope, Harold Steeves and Charles Barton, won first prize in the competition with teams from six other universities. They therefore received the major trophy donated by the Western Dairy Instructors' Association, and the silver cup presented by Hoards Dairyman. They were the high team in judging Holsteins, winning the $300 silver trophy, and in Ayrshires, for which they received a bronze plaque.

The U.B.C. team was first in this contest, with Washington second and Oregon third. The latter team is the one that received second place in the International Dairy Show at St. Paul recently.

Harold Steeves won second place in the individual judging of dairy cattle, being high man in Ayrshires and Guernseys, thereby winning one gold and three silver medals. Ernie Hope was fourth in the individual standing and was high man in judging Holsteins. Barton was eleventh in the contest.

These students are all sons of Fraser Valley farmers and were coached by Professor W. N. Jones and Prof. H. M King. The latter, as head of the department of animal husbandry, accompanied the students to Portland. Professor Jones has done the major portion of the work in training the team. He is a graduate of McDonald College, McGill, and has spent six months in Edinburgh and nine months in Ames, Iowa State College, where his work was confined exclusively to dairy cattle. He is acting at the head of the department during the absence of Prof. King.

The general livestock judging team, composed of J. Pye, A. Blair, A. Bennett, Cliff Barry and Harry Fulton, was sixth in the competition with nine other colleges.

7.11.22

U.B.C. NEEDS ARE PUT BEFORE HOUSE

Province 9.11.22

Legislature Adjourns to Hear Troubles from Lips Of Students.

VICTORIA, Nov. 7.—There now seems little doubt but that the government will commence construction on the new University buildings at Point Grey next spring. Hon. Dr. MacLean, minister of education, addressed the Legislature today and dealt with general matters of education.

After the adjournment of the House at 5:30 arrangements were made for the members to hear a delegation of the students from the University of British Columbia. The same students who made such an impression upon the cabinet last week.

These young men, Messrs. Richards, Ball and Grant, have interviewed practically all the members of the Legislature, and in nearly every instance have been promised support. They are appearing, by special permission, before the members of the House.

Hon. Dr. MacLean was not expected to make any definite announcement regarding the government's plans in his speech today, but it is generally known that a government announcement will be forthcoming within a few days or a week at most.

7.11.22

IS THE LEADING VARSITY SCORER

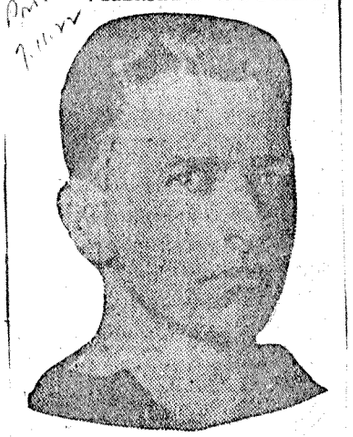

JOHNNY MACLEOD, one of the fast-stepping forward line, is the leading scorer for his team in the first division of the Vancouver and District League. He added another two to his list ten days ago in the game against Sapperton.

7.11.22

PLAYING BRILLIANT GAME FOR VARSITY



REX CAMERON, well-known University soccer and rugby star, is playing an excellent game on the forward line of the Varsity soccer team in the first division. His dazzling footwork and all-round good play has caught the fancy of the fans again this season. In addition to playing soccer, Rex is preparing for the opening rugby game for the Varsity first squad.

8.11.22

MOUNTAIN CABIN IS DESTROYED BY FIRE

Pmr 8.11.22

Varsity Headquarters on Grouse Plateau Has Been Wiped Out.

All that remains of the University Outdoors Club cabin on Grouse Mountain is the kitchen stove.

The small hut set among the heavy timber just below the plateau, which has served as headquarters for the mountaineers of U.B.C. for the past three years, has been demolished by fire. Whether the destruction was caused by some malicious person on Halloween or was merely the result of the carelessness of some weekly visitor, is unknown by the members of the club, who lost not only the fruits of many day's labor, but also several pairs of blankets and cooking utensils.

The disconcerting discovery that the cabin no longer existed was made by E. G. Gibson on Saturday night. Leaving town in the afternoon with the intention of spending the night at the cabin, he reached the spot as dusk was falling, only to discover that instead of being permitted to sleep in a warm bunk under a tight roof he would be compelled to roll up under the stars.

The following morning another party from the club joined Mr. Gibson and gathered the few articles which had survived the flames. These will be packed out next Sunday.

The cabin was started three summers ago and was only completed this year. Two weeks ago several of the male members of the club put on the finishing touches for the winter and collected wood enough to last till spring. Measuring fourteen feet by twenty-four, the shack was capable of accommodating quite a large number of the climbers.

The fact that the top of the mountain has already experienced its first dusting of snow precludes the possibility of work on a new cabin being started this fall, and the lack of one will be keenly felt by the members during the coming winter. It is possible that the use of one of the several cabins on Hollyburn Ridge will be procured by the executive of the club for this season, however.

8.11.22

STUDENT DELEGATES WELCOMED HOME

Pmr 9.11.22

Earn Praise for Success of Mission to Provincial Government.

An enthusiastic reception was accorded the student delegation which returned this morning from Victoria after interviewing all members of the Provincial House and addressing the Legislature on the University question. Members of the student publicity campaign committee met the delegates at the boat and an impromptu meeting was held over the breakfast table at a down-town restaurant.

Mr. A. E. Richards, president of the student body and chairman of the campaign committee; Mr. J. A. Grant, campaign manager, and Mr. J. V. Clyne of Arts '23 were welcomed this morning, Mr. Percy Barr, the other member of the delegation, having returned on Wednesday. The lobbyists related their experiences to the other members of the committee and plans for further activities were discussed.

Students of the University, and members of the faculty, too, are delighted with the announcement from Victoria that construction of the permanent buildings will commence at once and the members of the delegation were applauded when they reached the college for their regular 9 o'clock lectures. A mass meeting will probably be held on Friday at noon, when full reports will be laid before the student body.

Though delighted with the announcement of the Premier the students are not making any great celebration until they see the work commenced. Having experienced the disappointment of 1920, when the University Loan Act was passed, they will "watchfully wait."

"We believe that the government is sincere in this announcement," declared one of the members of the delegation, "and we hope to see the actual construction work commence early in the spring at the very latest. We regret that the government has decided to sacrifice some of the University land endowment in Point Grey, but by this means the buildings can be constructed without expense to the taxpayer. We have no intention of abandoning the publicity campaign."

9.11.22

UNIVERSITY CONCERT. Pmr 11.11.22

The Musical Society of the University of British Columbia, conducted by Wilbur Grant, will give the following programme at its seventh Christmas concert in the University auditorium on Saturday, November 18, at 8:15 p.m.: Orchestra, "Semor March" (Sousa); glee clubs (a) "Sweet and Low" (Barnby), (b) "Hail, Smiling Morn" (Spofford); vocal solo, selected, Miss Lyness; glee clubs, "Spring Song" (Pinsuti); orchestra (a) Entre 'Acte "Gavotte" from "Mignon," (b) "Eleanor" (Doppin); glee clubs, "Dixie Kid" (Geibel); vocal solo, selected, Margaret Kerr; orchestra, "Lutspiel Overture" (Keler-Bela); piano concerto, Greig "Concerto" movements, two and three, Nellie Harrison, Mr. Tripp, second piano; glee clubs, "Bridal Chorus" (Cowen). God Save the King.

11.11.22

Undergrads Hold Enjoyable Dance At Lester Court

Function by University Students Is Largely Attended.

Pmr 11.11.22

The annual ball of the Arts' Men Undergraduate Society of the University was held on Friday evening in Lester Court, and proved as popular as on former occasions.

Arrangements were in charge of a committee comprised of Mr. Hunter Lewis, Mr. Jack Grant, Mr. Campbell, Mr. Jock Lundie and Mr. Lloyd Wheeler. Mrs. L. S. Klinck, Mrs. H. T. J. Coleman, Mrs. Logan, Miss M. L. Bollert, M.A., and Miss Isobel McInnis acted as patronesses.

Among those noticed were: Mr. Val Gwythers, Miss Ruth Fraser, Mr. Selwyn Millar, Mr. Muir Graham, Miss Orlo Hood, Miss Isobel Eveleigh, Miss Evelyn Eveleigh, Miss Daisy Cope, Mr. "Gee" Ternan, Mr. Ab Richards, Mr. Joe Schell, Miss Helen Lineham, Miss Maxine Elliott, Mr. Jack Grant, Mr. Dwight McLeod, Mr. Bill Argue, Mr. Kenneth Schell, Mr. Terry Guernsey, Miss Leonora Irwin, Mr. Hugo Ray, Mr. Harold Canteion, Miss Jean Straus, Miss Helen Whiteside, Mr. Tod Bowen, Mr. R. E. Walker, Mr. Ralph Argue, Mr. Frank Laidlaw, Miss Muriel Munro, Miss Nina Munn, Mr. John Melville, Mr. Duncan Fraser, Miss Rona Hatt, Mr. Lloyd Bolton, Miss Edna Rogers, Mr. Henry Rushbury, Mr. Bill McKeen, Mr. Eddie Darts, Miss Margaret Wilson, Miss Doris Baynes, Mr. John Allardyce, Miss Phyllis Edgell, Mr. Brick McLeod, Mr. Walter Broadfoot, Mr. Tommy Turnbull, Miss Dorothy Lund, Mr. Pete Palmer, Mr. Oakley Tiffin, Mr. Harry Brown, Mr. Chap Gaddes, Mr. Morray Sinclair, Miss Mary Chapman, Miss Janice Bridgman, Miss Gladys Pedlow, Mr. Spitz McDougal, Miss Doris Shorney, Mr. Reg Hodson, Miss Nina Cliff, Mr. Bill Cliff, Miss Cherry Duker, Miss Bubbles Moore, Mr. Bill Scott, Miss Rena McRae, Mr. Leslie Fournier, Miss Eugene Fournier, Mr. Walter Munro, Miss E. Gray, Mr. Don MacKay, Miss Dorothy Brenchley, Miss Olive Brenchley, Miss Nellie Jones, Mr. Swanzey Peck, Miss Margaret Lindsay, Mr. Dave Charlton, Miss Lillan Cornyn, Mr. Sid Bell, Miss Vera White, Miss Alma Foley, Mr. H. Gunning, Miss Edna Ballard, Mr. Harry Purdy, Mr. H. Arkley, Mr. Jack Arkley, Mr. Neil McCallum, Mr. Fred Coffin, Mr. Stanley Arkley, Miss Enid McKee, Miss Mildred Dewar, Miss Isobel McMillan, Mr. G. Hobson, Mr. Tom Ellis, Miss Norah Willis, Mr. T. Woodcock, Mr. Bill Stewart, Mis Agnes Healey, Miss Marjorie Matheson, Mr. Jack Whitworth, Mr. Jimmie Thompson, Mr. Bernard Pratt, Miss Isobel Miller, Mr. Bill Mathers, Mr. Cliffe Mathers, Mr. W. McKee, Mr. Ross Davidson, Miss Doris Ford, Miss Florence Henderson, Miss Isobel McKinnon, Mr. Hugh Russel, Mr. Lawrence Murphy, Miss Sallie Murphy, Miss Helen Turner, Mr. Cyril Goldstein, Miss Rae Henderson, Mr. Evan Boss, Mr. John McKee, Miss Carmen Mathers, Mr. Reg Ford, Mr. Jerry McKee, Miss Claire Blaney, Mr. Lloyd Edgett, Miss May Walker, Mr. Wilson Morfitt, Mr. Lawrence Woodard, Mr. Murray Rowan, Mr. H. B. MacDonald, Mr. G. Parker, Mr. Percy Choate, Mr. Montie Craig, Mr. Gerald Kerr, Miss Mary Pittendrigh, Mr. Frank Penwell, Mr. Eric Coles, Mr. Ab Jure, Miss Eloise Angell, Miss Arlo Hood, Miss Helen Hood, Miss Edith Knowling, Miss Francis Cowan, Miss Ida Grant, Miss Dorothy Gillespie, Miss Kitty Beck, Mr. Albert Drennan, Mr. Geoffrey Brinen, Miss Lorraine Arnott, Mr. Walter Munro, Mr. Gordon Kirkpatrick, Mr. Gordon Lewis, Miss Ollie Miller, Mr. George Lipsey, Mr. Sid Anderson, Mr. Lyle Munn, Miss Edith Lockart, Miss Helen Turpin, Miss Claire Blaney, Mr. Bill Graham, Mr. Art Woodhouse, Miss Hazel McConnell Mr. Fred Laird, Mr. Cy Robson, Mr. Phil Strovan, Miss Helen White, Mr. Randolph Davis, Miss Muriel Wright, Miss Doris Fulton, Mr. George Haglestein, Miss Molly Wilcox, Mr. Doug Rae, Mr. Alan Harris and Mr. Heber Jones.

11.11.22

Varsity Jottings

Radio Club Formed

Exam Preparations

PLANS are now being made by the Radio Club of the University of British Columbia to instal a radio set by means of which communication with the University of Washington and other southern points will be possible. The extension of the radius of the proposed set to Stanford University, where a faculty of radio engineering has already been established, is also not outside the range of possibility.

Equipment at present on hand at the University consists of a detector and a one-step amplifier A small shed for housing the equipment has already been erected near the mining building and aerials will be strung from this point to the science building in the Christmas holidays. The remainder of the apparatus will probably be assembled by the members of the club, the majority of whom are studying electrical engineering and allied subjects. The set will include a half kilowatt spark and five-watt C. W. power will be secured from the B. C. Electric lines.

* * *

Dr. T. C. Hebb, the honorary president, has been assisting the members in their plans and addressed the first meeting on "The History of Radio Development." The University of Washington Radio Club has expressed itself as keenly interested in the U.B.C. project and have agreed to co-operate in the establishment of direct communication between the two colleges. The executive of the U.B.C. Club is as follows: President, J. T. North; vice-president, A. E. Parsons; treasurer, A. E. Jure; secretary, A. L. Somerville; chief operator, T. E. Berry.

* * *

Claude Campbell was elected president of the Class of Arts '23 at the University on Thursday, while Al. Hunter was chosen athletic representative. Plans for the annual class party next Friday were also drafted.

A mock parliament will be conducted by the Agriculture Discussion Club at its next meeting on Wednesday night. Jack Woods has been chosen leader of the government, while Charley Barton and Joe Martin will head the Opposition and the Labor parties respectively. Two bills will be presented, one providing for the immediate removal of the University to Point Grey, and the other providing for the institution of a forty-eight-hour week on the farm. The house has been very evenly divided, and it is problematical if the government will weather the first session.

* * *

A Greig concerto by Miss Nellie Harrison, assisted by Prof. J. D. A. Tripp on the second piano, is one of the outstanding features of the programme arranged by the University Musical Society for its seventh annual concert in the University auditorium next Saturday night. An exceptionally fine programme has been prepared by Mr. Harold Etter, president of the club, and includes besides vocal numbers, selections by the orchestra and the glee clubs. Students and their friends are invited.

The programme is as follows:

1 Orchestra—"Semor March".....Sousa
2. Glee Clubs—
   (a) "Sweet and Low"....Barnby
   (b) "Hail, Smiling Morn" .....Spofford
3. Vocal solo—Selected.
   Miss Lyness.
4. Glee Clubs—"Spring Song"..Pinsuti
5. Orchestra—
   (a) Entre Acte Gavotte from "Mignon"
   (b) "Eleanor" .....Deppin
   Interval.
6. Glee Clubs—"Dixie Kid" ....Gelbel
7. Vocal Solo—Selected.
   Miss M. Kerr.
8. Orchestra—
   "Lutspiel Overture"...Keler Bela
9. Piano Concerto—Greig Concerto, Movements 2 and 3.
   Miss Nellie Harrison.
   and Mr. J. D. A. Tripp, second piano.
10. Glee Clubs—
    "Bridal Chorus" ..... Cowen

* * *

University students are rarely troubled with superstition and seldom believe in signs, but the fact that the Christmas examinations this year will be written in thirteen different rooms has started a wave of fear among the students which threatens to disturb their proverbial sang froid. From a preliminary survey conducted by the registrar last week it looked as though the seating accommodation would fall over a hundred short of 1187, the number of students this year registered at the institution, but by dint of much squeezing and pressing into service the Baptist Church and several of the lecture rooms, this difficulty has been overcome.

* * *

According to the present plans the following points in and around the University will be the scene of the annual ordeal, which commences on Tuesday, December 12:

The auditorium room X, Y and Z, physics lecture room, geology laboratory, room 23, room 33, chemistry lecture room, geology lecture room, room 32, the agriculture lecture rooms in Braemar and the Baptist Church at the corner of Tenth avenue and Laurel street.

Which room will be number 13 is the problem which is agitating the minds of the students at the present moment Meanwhile a spirited hunt for rabbits' feet, horse shoes and swastikas is said to be in progress.

Province 13.11.22

Native Sons Score Easy

Win In Miller Cup Series

Defeat Varsity Fifteen by 17-3 Count—Scullers Win By Default.

Bank of Commerce Fails to Field Team Against League Leaders.

Senior Standing.

	Games W.	L.	D.	Points For.	Agst.
Rowing Club ...	5	0	0	56	3
Native Sons	4	1	0	76	22
Varsity	1	4	0	14	62
Bank of Commerce	0	5	0	9	65

Saturday's Results.
Native Sons 17, Varsity 3.
Rowing Club won from Bank of Commerce by default.

Intermediate Standing.

	Games W.	L.	D.	Points For.	Agst.
Rowing Club ...	3	1	0	33	3
Varsity Third ...	3	2	1	14	9
Bank of Commerce	2	2	1	9	14
Varsity Fresh. ..	2	3	0	13	14
Normals	0	2	0	7	37

Saturday's Results.
Rowing Club 8, Bank of Commerce 6.
Varsity Third 6, Varsity Frosh. 3.
Junior Results.
Varsity Fifth 14, Rowing Club 0.

NATIVE SONS and the Rowing Club were credited with wins in the Miller Cup series on Saturday, when the former trounced Varsity, 17 to 3, and the latter won by default from the Bank of Commerce. A scratch fifteen composed of those Bankers who turned up for the game, and a number of Natives and U. B. C. players was defeated by the Club squad, 9 to 0.

Rowing Club and Varsity Third added wins in the intermediate series, the former defeating the Bank of Commerce Seconds, 8 to 0, while the Varsity Thirds defeated the Frosh, 6 to 3. In the junior game the Varsity Fifth rolled up a 14-to-0 score against the Rowing Club Third.

In the senior game the Natives were superior in all departments, the forwards showing up well. They heeled the ball consistently, getting it away to the back division quite frequently. Though the passing of the backs was somewhat erratic, it showed some improvement over the last appearance. Tyrwhitt gave an excellent exhibition on the wing, while McQuoid at full played a good game, and Bayliss and Richardson in the forward line worked well. Ramsell, in the forward line of the Varsity squad was one of the outstanding Blue and Gold performers, though Morgan also played well.

From the start Native Sons began to press, and soon had play on Varsity twenty-five. The ball came out cleanly to the Sons' three, and at the end of a passing bout Tyrwhitt went over near the flag.

Again the Sons worked play towards the Students' goal. Stewart started a three-quarter run which ended in Tyrwhitt again carrying the pigskin across. Cann converted, bringing the score to 8-0.

The Native Sons returned to the attack once more, the forwards dribbled the ball over the goal line. Scott fumbled in picking up and Rolston touched down for another try. The kick failed, and the interval found the score at 11-0 for Native Sons.

AWARDED FREE KICK.

Early in the second half, a free kick was awarded the Sons. Tyrwhitt kicked over and the forwards fell on the ball en masse for an unconverted try.

Varsity forwards then took a hand in the game, breaking away and carrying play to Sons' twenty-five. Ramsdell made the rest of the route with a beautiful dribble, and fell on the oval for the Students' only score. The try was unconverted.

From the restart, the Sons worked play toward the other end. From the twenty-five the threes broke away with the finest run of the day. They made openings cleverly and passed cleanly, and the run only ended when Box grounded the ball safely behind the goal line for the last score of the game.

INTERMEDIATE GAMES.

Neither team scored the first half of the Rowing Club-Commerce game in the intermediate series, the play being very close. Playing with the sun, the Oarsmen did better, G. Stuart getting over for a try about ten minutes after the kick-off. The try was converted by Rogers. In the last minute of play another touch was scored by Sweeny.

The second game, between Varsity Third and Varsity Freshmen, was much closer, the former winning 6-3. The Freshmen at times appeared the better team, and it was only the greater experience of the older team's scrum that made the difference. Hatch and Lewis scored for Varsity Third and Stewart for the Freshmen, none of the touchdowns being converted.

13.11.22

Class Party Planned.

The members of the graduating class in arts of the University of British Columbia, arts '23, will entertain on Friday evening at their annual class party in the University auditorium. Members of the Students' Council and of Science '23 will be among the invited guests. The committee which is arranging the affair is composed of Miss Kirsteen Leveson, Mr. Jack Clyne, Mr. Claude Campbell, Miss Beth McLennan, Miss Grace Smith, Miss Doris Lee, Miss Jean Straus, Mr. Gordon Kirkpatrick, Mr. Cecil Upshall, Mr. Alan Hunter and Miss Mary Bulmer. The patrons and patronesses are President and Mrs. L. S. Klinck, Dean and Mrs. H. T. J. Coleman, Prof. F. G. C. Wood, Mrs. Wood, Mrs. W. F. Seyer and Miss M. L. Bollert, M.A.

* * *

16.11.22

U.B.C. Stock Team Returns Home With Valuable Prizes

Province 15.11.22

Harold Steeves, Ernie Hope and Charles Barton, who composed the University of B. C. dairy stock judging team at the Portland Livestock Show last week, have returned to U. B.C. from their victorious trip south laden with an assortment of silverware, medals and plaques which would make an Olympic champion green with envy. The glittering display, representing the fruits of victory in one of the most important stock judging competitions in America, was arranged in the main hall of the Arts building on Tuesday and completely covered the surface of a large table.

The names of the competitors, their colleges and individual points scored follow: Earl R. Cooley, Oregon, 905; Harold Steeves, U.B.C., 864; Otto J. Hill, Washington, 859½; Ernest Hope, U.B.C., 849; Harold Bliss, Washington, 833; Jake Matter, Idaho, 833; H. Du Buisson, California, 826½; Ralph Maluistin, Malifornia, 819; Warren Noggle, Idaho, 809½; C. D. Mock, Washington, 800; Charles Barton, U. B. C., 793; C. C. Miller, Oregon, 746½; C. R. Doran, Oregon, 733; Jackson Price, Utah, 719½; Roy Garner, Utah, 714½; W. H. Bell, Utah, 710½; L. U. Tout, California, 703; Milton Johnson, Idaho, 684.

Out of a possible 3300 points the U.B.C. team won first place with 2506, Washington second with 2492 and Oregon third with 2324. Idaho and Utah universities ranked fourth and fifth respectively.

15.11.22

Province 13.11.22

"REPS" OPPOSE U.B.C. AT POINT SATURDAY

Province 14.11.22

First McKechnie Cup Clash Of Season Billed For Week-end.

Plans for the first McKechnie Cup game of the season were discussed at the regular weekly meeting of the Vancouver Rugby Union last evening. Varsity Seniors, champions of British Columbia, will meet the Vancouver rep. team at Brockton Point at 3 o'clock, R. Bell-Irving refereeing.

The Vancouver team will be picked from the following players, who are asked to turn out at the Horse Show Building on Tuesday and Thursday evenings from 5:30 to 7 o'clock: Muir, Hunter, Pinkham, McWhinney, Tyrwhitt, Watters, Winch, Grimmett, Marshall, McKenzie, Lawson, Sherwood, Fraser, Bayliss, Decker, Casey Clark, Wilkinson, Don Clarke, Hess, Gourlay and Farris.

Coach Lew Thomas of the Rowing Club has again been asked to undertake the coaching of the Vancouver rep. team and he will meet all players on Tuesday and Thursday. The University team is holding a couple of strenuous workouts this week and expect to be in first-class condition for the contest.

The weekly meetings of the Vancouver Rugby Union will be held at 5:30 o'clock in the headquarters, Winch Building, instead of at 8 o'clock, according to the decision of the meeting. Considerable routine business was transacted.

14.11.22

Majority of Students Attending University Are From Vancouver

Province 15.11.22

VICTORIA, Nov. 15.—Replying to questions asked by Kenneth Duncan, member for Cowichan, Hon. J. D. MacLean, minister of education, states that there are 981 students attending the University of British Columbia from thirty-four electoral districts.

The districts contribute to this number as follows: Alberni 2, Atlin 1, Chilliwack 24, Comox 5, Cowichan 6, Cranbrook 4, Delta 20, Dewdney 13, Esquimalt 1, Fernie 2, Grand Forks 6, Greenwood 3, Kamloops 8, Kaslo 9, Nanaimo 5, Nelson 4, Newcastle 2, New Westminster 46, North Okanagan 11, North Vancouver 43, Omineca 1, Prince Rupert 7, Revelstoke 2, Richmond 20, Rossland 4, Saanich 1, Similkameen 7, Slocan 2, South Okanagan 15, South Vancouver 43, Trail 10, Vancouver 615, Victoria 32, Yale 6.

15.11.22

VARSITY'S LINEUP FOR CUP BATTLE

Province 16.11.22

Several Changes Are Announced in Team to Play "Reps."

Several changes have been made in the Varsity McKechnie cup team for the first tilt of the senior series on Saturday afternoon. Frank Penwill and Harry Purdy, both of whom were missing from the U. B. C. squad in the game against Edmonton on Thanksgiving Day, will be back in harness for Saturday's contest, while Ramsell, one of the most promising members of the Varsity Miller cup team, will be seen in action with the senior pack for the first time.

Frank Penwill wrenched his knee badly about a month ago in a practice game and has been on the sick list until recently. He states, however, that his knee is now working as well as ever and should cause him no worry on Saturday. Purdy, who sustained a broken nose several weeks ago, has recovered and will be again on deck. Bill Cameron, who made an excellent showing in the Edmonton game, will be on the left wing.

The team is as follows:

Full back, Domoney; three-quarters, Pete Palmer, Purdy, Penwill and Bill Cameron; five-eighths, Buck Buchanan and Gee Ternan; half, Rex Cameron; forwards, Hodgson, Gwyther, Gregg, Carlisle, Gunning, Greggor and Ramsell. Spares, McVittie, Bill Scott, Price and Gyles.

16.11.22

A bill to have the University moved to Point Grey passed on a 26 to 15 vote at a Mock Parliament conducted by the Agriculture Discussion Club at the University on Wednesday night. The next meeting of the Discussion Club will take place on November 29.

16.11.22

Senior Arts '23 Will Entertain at Dance Tonight

Province 17.11.22

University Auditorium to Be Scene of Brilliant Function.

Arts '23, the senior class of the University, will entertain at their annual dance in the Varsity auditorium this evening, the affair having the appearance of a winter carnival. Evergreens laden with snow will form a realistic setting and numerous snowballs, white streamers and hazy lights will further add to the decorative scheme. A log cabin with glowing fireplace and cosy furnishings completes the scene.

Arrangements are in charge of a capable committee, acting on which are Miss Beth McLennan, Miss Grace Smith, Miss Jean Strauss, Mr. Cecil Upshall, Mr. Gordon Kirkpatrick and Mr. Claude Campbell.

President and Mrs. L. S. Klinck, Dean and Mrs. H. T. J. Coleman, Mrs. W. H. Wood, Prof. F. G. C. Wood, Prof. and Mrs. F. Soward and Miss M. L. Bollert, M.A., have kindly consented to act as patrons.

Among those invited are: Miss Margaret Healey, Mr. Earle Foerster, Miss Beatrice Pearce, Miss Marion Fisher, Mr. A. B. Richards, Miss Annie Anderson, Mr. Lloyd Edgett, Miss Roberta Thurston, Miss Grace Smith, Miss Rena McRae, Mr. Lloyd Wheeler, Mr. Claude Campbell, Mr. Brick McLeod, Mr. Al Buchanan, Mr. Harry Cassidy, Miss Gladys Weld, Miss Dorothy Walsh, Mr. J. Wood, Mr. Douglas Rae, Mr. Johnny McLeod, Mr. Lloyd Bolton, Miss Hazel McConnell, Miss Lillian Reed, Miss Mary Buxton, Mr. Jimmie Dauphinee, Miss Catherine Rees, Miss Marjorie Bell, Mr. William Ure, Mr. R. Davidson, Mr. J. Mitchell, Miss Gertrude Bickell, Mr D. Dawson, Mr. C. Hooper, Miss Dorothea Buck, Miss Mary Bulmer, Mr. Maurice Holme, Miss Janet Carrie, Mr. G. Fleming, Miss J. Caspell, Miss Jessie Casselman, Mr. Sanford, Mr. Freleigh Osborne, Miss Agnes Jardine, Mr. H. Hunter, Miss Gladys Clandening, Miss Vera Crandelmire, Mr. Willard Thompson, Mr. Albert Drennan, Mr. Harry Cassidy, Miss Evelyn Gilbert, Miss Lillian Cornyn, Mr. Frank Turnbull, Mr. Thela Berry, Miss Helen Crawford, Miss Dorothy Dallas, Mr. Wallace, Mr. J. R. McKee, Miss Wilma Norden, Miss Evelyn Eveleigh, Miss Francis Benedick, Mr. Alan Le Nevue, Mr. Jack Shire, Mr. A. Thompson, Miss Ira Abel, Miss Beth McLennan, Miss Margaret Kerr, Miss Gladys Pedlow, Mr. Cummings, Miss Dorothy Kidd, Mr. Kerr, Miss Helen Kloepfer, Mr. Leveridge, Miss Doris Lee, Mr. Terry Guernsey, Miss Kersteen Leveson, Mr. Cliffe Mathers, Miss Margaret Lindsay, Mr. V. Myre, Mr. Don Mcintyre, Mr. W. Reeves, Miss Marion Gibbon, Mr. R. E. Walker, Mr. Jack Glyne, Miss Connie Fitch, Miss Gertrude Smith, Miss Grace Smith, Miss Muriel Aylard, Mr. A. McNeill, Mr. H. Offord, Mr. E. Quentin, Miss Rowena Gross, Miss Jean Henderson, Mr. A. Ray, Miss Margaret Higginbotham, Mr. Douglas Rae, Miss Gladys Jack, Mr. Harold Allen, Miss Mary Chapman, Mr. Claude Campbell, Miss J. Ray, Mr. Ship, Mr. W. Stuart, Miss Marie Lapsley, Miss Constance Peters, Mr. Rex Cameron, Mr. Burton, Mr. Charlie Robson, Mr. Alan Hunter, Miss Dorothy Walsh, Mr. Sangster, Miss Gladys Weld, Mr. Jimmie Herd, Mr. Heber Jones, Miss Elsie Wood, Mr. Fraser, Miss E. Green, Miss Sallee Murphy, Mr. Edgar Ellis, Mr. Hallett, Miss J. Johnstone, Mr. I. Edwards, Miss Maisie MacKenzie, Miss Vivian McLoughry, Mr. McKechie, Miss Helen Matthews, Mr. Gordon Kirkpatrick, Miss Leila Marett, Mr. Fred. Laird, Mr. E. Flemming, Miss Elaine Griffiths, Miss Lillian Locklin, Miss Mary Tupper, Miss Phyllis Partridge, Mr. Southon, Mr. R. Cameron, Mr. E. Chamberlain, Mr. Tubert Pearce, Mr. A. Jure, Mr. Gerald Switzer, Miss Mildred Osterhout, Miss Rona Hatt, Miss MacKay, Miss A. McDougal, Mr. Wm Black, Miss Freda Wilson and Miss Grace Wilson.

17.11.22

VANCOUVER BOY IS NEW RHODES SCHOLAR

Province 18.11.22



—Steffens-Colmer Photo.

NORMAN A. ROBERTSON, only son of Professor and Mrs. Lemuel Robertson of the University of British Columbia, was on Thursday night chosen by the selection committee as Rhodes scholar from this province for 1923. He is the youngest scholar to be chosen from British Columbia, being only 18 years of age now. He is a senior at the University of British Columbia.

18.11.22

COLLEGIANS ENTER INTERMEDIATE RACE

Province 18.11.22

B.C. Varsity Will Have Only One Puck Team Out This Season.

The University Ice Hockey Club is planning to enter a team in the Vancouver intermediate series this season. It is improbable that teams will be entered in any other division of the Vancouver league owing to lack of material.

The first workout of the year took place at the Arena on Friday afternoon and many of last year's team were on hand as well as good crowd of youngsters who made their mark in the High School series before entering the University. Among the former were Con Fulton, Harry McCutcheon, Pete Demidoff, Jack McPherson and Ernie Clark, who will again guard the nets for the U.B.C. boys. Eric Gyles and some of the other freshmen were also on hand and should shape up well for the first game of the season in December.

Jasper Wolverton, who played with the Varsity puckchasers several years ago, but who has been forced to quit the game on account of injuries to his knee, will coach the Varsity squad. Workouts will be held every Friday.

Harry McCutcheon is the president of the U.B.C. club, Pete Demidoff secretary, and Stew Morgan treasurer.

18.11.22

COLLEGIANS IN FEATURE MATCH

Prov 17-11-22

Varsity Soccer Eleven Now Faces League Leaders At Jones' Park.

Attractive Week-end Soccer Card for Mainland Fans—Two Replays.

Soccer fans will have a decidedly attractive schedule of games tomorrow from which to choose one to suit their fancy, and occupying the spotlight on the V. and D. F. A.'s games will be the Veterans-Varsity encounter at Con Jones' Park. The former are leading the first division by two points over their opponents of tomorrow, but the Collegians have a couple of games in hand which puts them in a much stronger strategic position than the Warriors, but the latter are confident that they will defeat the Students and put a dent in the latter's unbeaten record which they have maintained to date, although they have participated in three drawn games. In defensive play the teams would appear on a par if the goal averages are to be reckoned with, but on the offensive the Vets have made the best record, and their penetrative powers appear more powerful than the Varsity. Whatever the outcome, it promises to be a keen and exciting game.

PROVINCE VS. HILLERS.

Province and South Hill at Athletic Park will also furnish a fine game for the fans as both teams are well up, and it will be seen if the Hills have really regained their form, or if their display of last week against the Shelly team was merely a flash in the pan. In the only other first division game, St. Andrews journey over Kingsway to meet the Royal City Uniteds, and on form should bring home both points.

Four games each in both second and third divisions round out a well-balanced card.

TWO CUP REPLAYS.

The two Mainland Challenge Cup games which were drawn last week will be replayed tomorrow, and both games find a first division club in each instance striving to retain their position in the running, Kitsilano being held last week to a two-each draw by the C.N.R. team of the second division, while Sapperton were held to a one-each draw by a third division club —Fraser Valley. The splendid showing made by the lower rated clubs has added zest to the proceedings, and the dopesters are wary on predicting who is going to win. The Kitsies travel to Sapperton for their game while the Milkmen will have the Sappertons as their guests on Cambie street.

17.11.22

U. B. C. Students Hold Tea-dance After Rugby Game

Prov 20.11.22

A gay informal dance was given on Saturday at the Stanley Park pavilion, when a number of University students met after the rugby game. The members of the Varsity McKechnie Rugby Cup team were the guests of honor. Those responsible for the success of the event were Miss Grace Smith, Miss Florence McLeod, Mr. John Shore and Mr. Kenneth Schell. Dance selections were given by Miss Edith Lochard, Mr. Fred Evans, Mr. Clarence Gibbs and Mr. Lawrence Woodard.

Some of those present were: Miss Ruth Fraser, Miss Claire Blaney, Miss Jeanette Weinberg, Miss Lucy Edwardes, Miss Margaret Conlan, Miss Maxine Elliott, Miss Ivadele Hyland, Miss Helen MacGill, Miss Elsie MacGill, Miss Jessie Fisher, Mr. Oakley Tiffin, Mr. Harold Henderson, Mr. Peter Palmer, Mr. John Wilkinson, Mr. Armour Bull, Mr. Leonard Geddes, Mr. Otto Gill, Mr. Mike Gregg, Miss Doris Shorney, Mr. Kenneth Carlisle, Mr. Rex Cameron, Mr. Alan Buchanan, Mr. Gee Terman, Mr. Clare Domoney, Mr. Frank Penwell, Mr. Bill McKee, Mr. Harry Purdy, Mr. Walter Broadfoot, Miss Winifred Hall, Miss Eonone Baillie and Miss Phyllis Gregory.

20.11.22

University Society Heard to Advantage In Fine Programme

Prov 20.11.22

The seventh Christmas concert of the Musical Society of the University of British Columbia was held on Saturday evening at the University Auditorium. The hall was crowded with an expectant audience.

Wilbur Grant made his first public appearance as conductor of the society and much credit is due him for providing a programme of considerable artistic merit. Mr. H. Etter, president of the society, performed the duties of accompanist. The concert opened with unison singing of "Long May She Live, Our College Fair," followed by "O Canada," to at least the fourth translation heard in public lately. This was followed by the orchestra, a live section of the society numbering about twenty, and containing what one seldom finds in junior orchestras, several fine brass players. Their first number, "Senior March" (Emil Ascher) was followed by the Glee Club in "Sweet and Low," sung unaccompanied with splendid attack and shading. This sustained number was effectively followed by the sprightly "Hail, Smiling Morn" (Spofford). The clear enunciation of the Glee Club throughout their programme was especially noteworthy.

Miss Dora Lyness displayed a sweet mezzo-soprano voice in Massenet's "Elegie," with violin obligato by Mr. Kania. She graciously responded to an encore. The "Spring Song" (Pinsuti) was another bright number rendered by the Glee Club. The entre acte "Gavotte" from Mignon and the waltz "Eleanor" (Deppen) by the orchestra brought hearty applause from the audience and the latter number had to be repeated. The interval between the two parts of the programme was made interesting by the impromptu and unconducted choruses and parodies rendered in forceful fashion by the students.

The second part of the programme opened with the Grieg Concerto, Movement 1, with Miss Nellie Harrison at the first piano and Ira Swartz at the second. J. D. A. Tripp, who was to have been associated with Miss Harrison in this number, was unable to attend and, while Mr. Swartz, under apparently short notice, performed creditably, it is not an occasion for surprise that Miss Harrison has been heard to better advantage in this concerto. The quaint "Dixie Kid" (Geibel) offered by the Glee Club proved so popular that it had to be repeated. The "Lutspiel Overture" (Kelar Bela) by the orchestra was followed by Saint-Saens' "Samson et Delilah" played as a violin solo by Mr. J. Kania in a very creditable manner. He also responded to an encore. The closing number, the "Bridal Chorus" by Frederick Cowen, was rendered in a style that did credit to both Glee Club and conductor.

When one considers the short time at the disposal of the society between the assembling of the members at the opening of the University year and the date of the Christmas concert, one can not but feel that splendid work has been accomplished which should bring fruitful results as the year proceeds.

—F. M. S.

20.11.22

Varsity Activities

Fees for Veterans.
Reading-room Clock.
Election of Treasurer.

Prov 20.11.22

FFORTS are being made by the war veterans of the University of British Columbia, who number more than 100, to have their sessional fees refunded as in the past. For the first time since the armistice they have been called upon to pay the regular tuition fees owing to the fact that funds are lacking with which the University can make the customary refund.

Interest on a grant to the University from the Khaki College amounts to approximately $500 annually and this is available for distribution among the U.B.C. returned men. At a meeting on Friday the students decided that inasmuch as this amount when distributed would be paltry from the individual standpoint, it would be better to allow it to remain intact until such time as the annual University budget had been brought down.

In the meantime efforts will be made to discover the exact terms of the Khaki College grant and to ascertain whether it would be possible for part of the $12,000 principal to be used.

• • •

A large clock for the reading-room of the library was presented by the members of Arts '25 to the Alma mater Society at a pep rally in the auditorium on Friday.

"The members of our class are making this presentation to the Alma Mater Society in the hope that the terrible pest who insists on asking the time every half hour during a study period will be forever silenced," declared J. B. Shore in presenting the gift.

• • •

Efforts are being made by the students of the University to send one or more delegates to the convention of the Student Christian Movement in Toronto during the Christmas holidays. Representatives will be present from practically every Canadian university and matters of national importance will be discussed.

That cramming before examinations is justified was argued by Miss Dorothy Peck at the regular meeting of the Sigma Delta Kappa Debating Society at the University this week. "Cramming gives one a connected knowledge of the subject," she declared, "and an appreciation of the relative importance of the constituent parts while it also tends to systematize one's knowledge."

"The Socialistic Views of H. G. Wells," by Miss Greta Mathers, and "The University and Taxation," were the subjects of other addresses. Prof. W. N. Sage gave a short criticism of the speeches.

"The Status of the Engineer" was the subject of an interesting talk by Prof. J. W. Lightall before the Engineering Discussion Club of the University on Thursday. Mr. Cliffe Mathers spoke on "The Fishing Industry in British Columbia." The club meets fortnightly to hear the experiences of the students and faculty in various branches of engineering activity. J. R. Gigerich of Science '23 will speak on Tuesday on "Ore Tramming Methods in Butte, Montana."

Percy M. Barr, Science '24, was elected treasurer of the Alma Mater Society by acclamation on Thursday, the vacancy having occurred through the resignation of Bob Hunter, Arts '23, who was unable to continue his duties on account of ill-health. Mr. Barr is well-known at the college, having taken a very prominent part in the student publicity campaign. He is chairman of the campaign committee and one of the most forceful speakers for the cause. He was a delegate to Victoria when the students interviewed the Legislature last week.

20.11.22

Spectacular Victory for Varsity Ruggers

Win Cup Game, Scoring 10 Points In Closing Stages

TERNAN'S WORK IS BRILLIANT FEATURE

Pnns 11.22

"Reps'" Lead Fades Before Rushes of College Champs

COMING through with a supreme exhibition of fighting spirit, "Gee" Ternan and his squad of college warriors battled their way to a 10-3 victory over the classy Vancouver rep. team in the first game of the McKechnie Cup series for the provincial championship at Brockton Point Saturday. The winning scores came in the last ten minutes of play after a ding-dong battle that was full of thrills from start to finish. It was sheer fighting spirit that towered the colors of the local rep. squad, that spirit which brought the championship to the Varsity ruggers last season in the final game against Victoria.

Vancouver scored early in the first half when Pinkham went over the college line after Domoney and Bill Cameron got their signals crossed and both dived ineffectively for the pigskin. Tommy Muir failed to convert the try.

COME FROM BEHIND.

That score turned the Varsity fifteen into a pack of fighting fools. For the remainder of the half they fought with all that was in them, pressing the play time and again into Vancouver territory. When the second half opened they came back with the same grim determination and after more than half an hour's battle went over for the equalizer, which Val Gwyther turned into a two-point lead by converting.

The play was not all in Varsity's favor, for Vancouver made a large number of threatening sorties into the college twenty-five. The play swept from end to end with remarkable speed, but the Collegians forced the pace afer that first score and were good value for their brilliant victory.

"Gee" Ternan, Varsity captain, added insult to injury in the closing moments of the game, when he eluded a flock of Vancouver backs and slipped across the line for another try, which Val Gwyther converted. It was a glorious finish to a glorious game and the Varsity rooters went wild with frenzy. Varsity had been sitting pretty inside the Vancouver twenty-five for nearly half the second period, fighting like demons for the winning score, but there was no assurance that it was coming through. This kept the crowd on tip-toe during the entire performance.

BRILLIANT PLAY.

Brilliant kicking by the backs, remarkable smothering of the Vancouver threes by the Varsity backs, and all sorts of stellar work in the forward lines by both teams were the outstanding features of the game. Realizing the dangerous speed of the Vancouver back division the collegians marked their men in great style, and almost every three-quarter attempt of the locals was smothered by beautiful tackling.

Honors in the forward line were evenly divided. The Vancouvers had a slight edge in the scrum, getting the ball out in the majority of cases. The Varsity crew played their loose-packing game, wheeling and breaking so quickly that the Vancouver advantage in the tight was mitigated to a large extent. Many members of both teams turned in flashy performances in dribbling and kicking.

Varsity won the toss and Val. Gwyther took the kick. Vancouver pressed into the college half, but Gee Ternan relieved with two nice kicks, and Reg. Hodson led the Varsity forwards in the loose for a gain that brought the play back to centre. Marc Grimmett shoved it back with a long kick to touch, and the play went to the Varsity twenty-five.

Pete Palmer saved Varsity from being four points down when he blocked Lou Hunter's try for a field goal. The kick had a clear ticket on, too. Varsity relieved, and the play swept back to the Vancouver half of the field. Tyrwhitt and McKenzie assisted in moving the play back to the college end, however, with some excellent kicking. Harry Purdy intercepted for a big Varsity gain, Gunning following quickly and getting the Vancouver men after Purdy was tackled. Marc Grimmett relieved with a kick to touch. Lawson also kicked well to touch for a Vancouver gain.

REPS" SCORE.

Harry Purdy marked a Vancouver kick in centre field, about thirty yards out from the college end, but failed to get touch on the return. Gee Ternan and Al Buchanan advanced the play to the Vancouver end in a neat run, but Vancouver came back on Lou Hunter's kick to touch. Pinkham scored when he had the ball at his feet, and Domoney and Cameron missed.

Then the Varsity crew took the bit in their teeth, camping on the Vancouver line for several minutes after the kick-off. A five-yard scrum brought relief to Vancouver, but the students came right back. Gee Ternan tried a drop-kick from the twenty-five at a difficult angle, but missed. It was a good play, as the other back division men were marked. Lawson relieved for Vancouver with an excellent kick to touch, and the half ended with the play near the Vancouver twenty-five.

Varsity pressed at the beginning of the second half but Lisle Fraser led the Vancouver forwards out in a nice dribbling rush. The Collegians came back again, however, and Vancouver was forced to touch down twice. The locals soon brought the play back to centre field and then on to the Varsity area. Domoney, college full, relieved when he robbed Don Clarke of the pigskin on a nice dribble and the play went back to centre.

The danger of cross-kicking was exampled shortly afterwards when Bill Cameron, on the Varsity wing, gathered in a cross-kick from Jack Tyrwhitt and gained considerably. The collegians pressed for a time but Tyrwhitt brought the play back on a run and fly kick. Al Buchanan and Frank Penwill put up a nice run which brought the play back to Vancouver area, but Decker and Fraser came right back with the ball at their feet in the loose.

PENALTY KICK FAILS.

Vancouver was awarded a penalty, but Muir missed the place-kick from thirty yards out. Palmer horned in on Muir's cross-kick and made considerable ground. Val Gwyther shoved the play right up to Vancouver's line when he found touch on a beautiful long free kick.

Then things began to happen. The college crew camped right in the Vancouver twenty-five and would not be denied. With eight minutes to go Gee Ternan scooped the ball out of the loose to Al Buchanan on his right. Al made a few yards, passed to Penwill, who made several more and then shot the pigskin to Pete Palmer, who went over with two Vancouver backs on his neck. Val Gwyther converted, carving another notch for himself in the college hall of fame. For the extra two points put the University on top and the crowd went wild with joy.

To make the afternoon's enjoyment for the collegians complete, Gee Ternan slipped through on a pass from Rex Cameron and Val converted just as the whistle blew for the end of the game. Between the two scores Vancouver pressed to the Varsity area but the Collegians swept the play back pronto.

It was by far the most thrilling game seen on a local field this season, and all players gave all that they had. The teams:

Varsity—Fullback, Domoney; three-quarters, Bill Cameron, Purdy, Penwill, Palmer; five-eighths, Ternan and Al Buchanan; half, Rex Cameron; forwards, Ramsell, Greggor, Carlisle, Gregg, Hodson, Gwyther and Gunning.

Vancouver—Fullback, Muir; three-quarters, Tyrwhitt, Marshall, Pinkham, Hunter; five-eighths, Mark Grimmett; halves, McKenzie and Lawson; forwards, Iless, Casey Clark, Decker, Bayliss, Don Clarke, Fraser and Sherwood.

20.4.22

NATIVE SON IS HONOR WINNER

Pnns 17.11.22

Norman Robertson Selected for Three Years Course At Oxford.

Has Had Brilliant Scholastic Career in Vancouver Schools.

Norman Alexander Robertson, 18-year-old son of Professor and Mrs. Lemuel Robertson, 6312 Elm street, Kerrisdale, was chosen as Rhodes scholar for British Columia by the selection committee which met on Thursday evening to consider twelve applications. He is the youngest Rhodes scholar to be elected from this province in twenty years.

Robertson is a senior in the faculty of arts and science at the University of British Columbia this session. He attended General Gordon Public School and King Edward High School, matriculating when only 15 years of age. He ranked second in the province in his high school entrance examinations, and during his high school career maintained a high standard of scholarship. **He is a native son of Vancouver.**

The scholarship is for three years at £300 a year, supplemented by £50 from the Rhodes trustees.

Chief Justice Hunter of Victoria is chairman of the selection committee, the other members being Messrs. H. R. Bray, A. G. Cameron, E. A. Munro, and H. T. Logan. All members of the committee excepting the chairman are former Rhodes scholars.

Receiving special permission to attend the University of British Columbia while under the age limit of that institution, he made a brilliant scholastic record in the three years which he has completed. In both second and third years he passed with high first-class standing. This year he is taking a general course including Latin, economics, government and philosophy.

As a member of Arts '23 he has taken an active part in college affairs, having represented his class in the interclass debates of the Men's Literary Society on several occasions. He was keenly interested in the Social Science Club which was organized at the University last session and this year is a member of the Students' Council, the governing executive of the student body, as president of the literary and scientific department which controls many subsidiary organizations. He is a member of the Letters Club and the Historical Society.

Robertson is the twentieth Rhodes scholar to be elected from British Columbia and will take up his residence in Oxford in the fall of 1923. He will probably continue his studies in classics, philosophy and history, planning eventually to take honors in political science.

TWELVE CANDIDATES.

The 1923 scholar is the only son of Prof. and Mrs. Robertson. His father is a well-known member of the faculty of the University of British Columbia, having been on the staff of the McGill College here before the founding of the provincial institution. His grandfather, Norman MacLeod of Kerrisdale, is well known among old-timers of Vancouver, having been a resident in this city for more than thirty years.

There were twelve applicants for the scholarships this year and the selection committee experienced some difficulty in making the final choice. The other applicants were: H. M. Cassidy, arts '23; C. A. F. Clark, B. A., 1922; J. V. Clyne, arts '23; J. A. Dauphinee, B. A., 1922; W. B. Graham, Science '23; J. C. Hay, Medicine '23, McGill; J. B. Kidston, science '25; T. P. Peardon, B. A., 1921; A. L. Stevenson, B. A., 1922; H. V. Warren, science '25; C. B. Weld, B. A., 1922. All applicants with the exception of J. C. Hay, who is a Victoria boy in attendance at McGill Montreal, are undergraduates or graduates of the University of B. C.

17.11.22

100

Will Attend Convention Of University Presidents

A. E. Richards, president of the Alma Mater Society of the University of British Columbia, left last night for Berkeley, California, where he will attend the annual convention of university student presidents, which meets on Thursday and sits till the end of the week. This is the first year the University of B.C. has been represented at the conference, which is attended by student leaders from practically every university on the Pacific Coast and Western States.

Matters pertaining to the various question of student self-government in the universities will be discussed and views concerning them exchanged. The hiring of professional coaches, the selection of student managers, the granting of credits to undergraduates taking part in student affairs, and the management and operation of student co-operative stores are a few of the more important questions in which the University of B.C. is vitally interested.

While in the south Mr. Richards will visit Stanford, returning about the end of next week.

22.11.22

Varsity Girls to Play Normals on Saturday In First Hoop Game

With most of last year's team on the lineup, the University Girls' are planning to field as strong an aggregation of basketball enthusiasts as ever donned the blue and gold when they stack up against the Normal quintette in the first game of the senior series on Saturday night. The game will be played in the Normal gym.

Strict training has been the rule for the past few weeks, and practically all of last year's stars are back in the running. Cliff Mathers and Hyley Arkley have both been busy putting the girls through their paces several times a week for the past three weeks, and are confident that they will bring home the bacon.

Helen Tatlow, who won a place on last year's team, is the captain and leads a likely looking bunch in the persons of Gladys Weld, Evelyn Eveleigh, Isobel McKinnon, Isobel Russell, Doris Lee and Eloise Angell. The team for Saturday will be selected from the above players.

An effort will also be made to organize a girls' intermediate team for the Victoria trip in January.

22.11.22

Five U.B.C. Delegates Will Attend Toronto Student Conference

The University of British Columbia will be represented by five delegates at the first national conference of the Canadian Student Christian Movement in the Convocation Hall, Toronto, from December 28 to January 2. The personnel of the U. B. C. delegation will not be known until next week. Two delegates will be selected by the local branch of the S. C. M. and the remaining three by a committee of the Students' Council. It is probable that one member of the U. B. C. faculty will also attend the conference.

22.11.22

Y.M.C.A. SENIORS WIN FROM VARSITY

Defeat Collegians 31-25 in Close Senior A Fixture.

Dode Tuck and his aggregation of Y.M.C.A. basket tossers, champions of the Vancouver and District League, got away to a good start on Wednesday evening when they defeated Varsity quintette 31-25 on the Y floor. The champs had a slight edge all the way, though the Collegians played snappy ball in the second half when they gained considerably. Roy Phipps starred for the Y's and Bickell for the University. The teams with individual scores:

Y. M. C. A.—Phipps (10), Priest (8), guards; Hancock (2), centre; Tuck (9), Ralston (2), forwards.

Varsity—Lewis (2), Currie (4), guards; Hadley (2), centre; Bassett (1), Bickell (16), forwards.

The Ex-Normal girls had no difficulty in winning from the Native Daughters of B.C. in the first game of the ladies' division of the Vancouver and District League. The game was played at the Normal gymnasium, the home team winning 31-5 by accurate basket shooting. The teams:

Ex-Normals—Misses Moore, Simpson, M. Herd, Baynes, Campbell and McNeil.

Native Daughters—Misses Carlisle, Johnston, Pyke, Kent, Santel and Williamson.

Adanacs of Chalmers Presbyterian defeated St. Saviours in an overtime match at the latter's gymnasium last evening, 30-28. The match was a regular senior B Sunday School fixture and at the end of regular playing time the score was 26-26.

St. Andrews juniors won another when they defeated St. Johns 20-7. Kennedy of Saint Andrews was the individual star with four field baskets. In a juvenile game the Saints turned back the Fairview Baptists squad, 13-4, Trumper netting five baskets for the winners.

25.11.22

VARSITY BASKETERS PLAY THREE GAMES

Senior Girls and Intermediate A Teams Turn in Victories.

Varsity basketballers won two out of three league matches at the Normal gym on Saturday evening when the Normal and St. Marks teams furnished the opposition. The college senior girls won the first game of the evening by a wonderful second-half recovery, 14 to 12. The Normal girls played an excellent game and during the first period had the better of the students, the half ending with the score 11 to 6 in their favor. In the second the collegians registered four field baskets while the best the Teachers could do was one lone foul. Miss Helen Tatlow starred for the winners.

Scoring three field baskets in the last four minutes, the St. Marks intermediates defeated the Varsity intermediate B team in an interesting game, 24 to 17. It was close throughout, the teams being tied at several points during the match. McKenzie starred for the college quintette, while Charlie Stevenson was the leading light of the winners.

The Varsity intermediate A team had no difficulty disposing of the Normal Intermediates in the third game of the evening. The final score was 37 to 12, and it is fairly representative of the play for the collegians ran away from the Teachers. Hedley Arkley and Henderson were the goal-getters for the winners, sharing 29 points between them.

Rowing Club basketers got away to a bad start in the Senior B Division of the Vancouver and District League when they lost to the Adanacs of New Westminster. The game was played in the Rowing Club gym and was closely contested during the first half, which ended with the score 11 to 6 for the visitors. In the second period the Adanacs got going and ran the total to 28 to 9. Lavery starred for the winners with 12 points.

27.11.22

Large Attendance At Performance By Players' Club

A large and appreciative audience witnessed the annual production of the Christmas play by the Players' Club of the University of British Columbia last evening, in the University auditorium.

Among those present were President and Mrs. Klinck, Dr. R. E. and Mrs. McKechnie, Bishop and Mrs. de Pencier, Dean and Mrs. Brock, Dean and Mrs. H. T. J. Coleman, Dean and Mrs. F. M. Clement, Prof. and Mrs. L. Robertson, Prof. and Mrs. Sage, Dr. and Mrs. Mack Eastman, Prof. and Mrs. F. Sword, Dr. and Mrs. Uglow, Dr. G. G. Sedgwick, Dr. Boggs, Dr. and Mrs. Wilfred Sadler, Prof. and Mrs. Matheson, Dr. and Mrs. Davidson, Dr. and Mrs. Hebb, Prof. and Mrs. Thorlief Larsen, Miss Isobel McInnis, Miss Bollert, M.A., Prof. Logan, Prof. and Mrs. Boving, Mrs. G. A. Cowan, Mrs. G. Harrison, Mrs. Harry Somerset, Miss Dorothy Somerset, Mrs. Silbernagel, Mrs. G. E. MacDonald, Miss Hazel Wilband, Miss Hazelwood Merritt, Mrs. G. V. Fraser, Miss Fraser, Mr. Pat Fraser, Mr. and Mrs. Fordham Johnston, Mr. Tatlow, Mrs. Alexander Henderson, Mrs. A. Z. De Long, Misses Kitchen, Mr. and Mrs. W. E. Jardine, Mr. and Mrs. Arnold Whitmore, Mrs. Dorothy Adams, Mrs. F. R. McD. Russell, Mrs. Sherwood, Miss Marjorie Sherwood, Dr. and Mrs. George Telford, Mr. Frank Pumphrey, Miss Connie Highmoor, Miss Pauline Gintzburger, Mr. and Mrs. Gordon Scott, Dr. and Mrs. S. D. Scott, Mrs. and Mrs. R. L. Reid, Mrs. Weld, Mr. Jack Weld, Mr. Fred Beecher, Mr. and Mrs. J. W. deB. Farris, Miss Helen Reid, Mrs. J. Z. Hall, Miss Doris Williams, Mr. and Mrs. Chris Spencer, Miss M. Abbott, Mr. and Mrs. D. O. Lewis, Mr. and Mrs. J. N. Harvey, Dr. and Mrs. W. H. Coates, Miss Isabel Boddy, Miss Alice Scott, Mr. and Mrs. W. G. McKenzie, Mrs. B. T. Rogers, Mrs. Brodie, Mrs. W. H. Wood, Mr. and Mrs. C. G. Peters, Mr. Eric Peters, Mr. Kirkpatrick, Major and Mrs. G. G. Palmer, Mrs. George E. MacDonald, Mr. and Mrs. Harold Kerr, Mrs. Paul Nicholson, Miss Margaret Cameron, Mr. Celmer Ross, Mrs. Knapp, Mr. F. M. Knapp, Mr. A. F. Roberts, Miss K. Knowlton, Mr. and Mrs. A. Campbell, Hope, Mrs. Harold King, Mrs. M. S. Lord, Miss Jean Kirk, Mrs. T. H. Kirk, Mrs. Ian Shaw, Miss Winnifred Evans, Mr. and Mrs. F. G. Evans, Mr. and Mrs. Marshall Bolduc, Miss Maisie Suggitt, Mr. and Mrs. P. J. MacKay, Miss G. Richards, Miss E. Bulmer, Miss E. M. Corey, Mr. and Mrs. Robert Hunter, Mr. and Mrs. J. C. Kloepfer, Miss Ulock, Miss Macaulay, Mr. and Mrs. Frank E. Buck, Mrs. J. Oliver, Mrs. R. Agnew, Mr. S. P. Jackson, Miss Fannie Alder, Mr. Kenneth Tatlow, Miss D. Procter, Mr. and Mrs. S. Bridgman, Miss E. Richards, Mr. and Mrs. J. L. Turnbull, Miss Marjorie Richards, Mrs. J. J. Jones, Mr. and Mrs. R. M. de Lucas, Mr. and Mrs. F. M. Brydone-Jack, Miss A. B. Jamieson, Miss N. E. Lowe, Mr. and Mrs. A. M. Barr, Miss J. A. Harvie and Miss R. Barr.

25.11.22

Veterans Double Score On Saints In Exciting Match

Pan 27.11.22

League Leaders Victors Over Champions in Game Replete With Interesting Incidents—Cedar Cottage Holds Varsity Eleven to Scoreless Draw — Sapperton Loses to Royals.

IN one of those ding-dong struggles, full of fight and excitement, as well as particularly fine football, Veterans defeated St. Andrews by four goals to two at Con Jones' Stadium on Saturday. There was something doing every minute of the ninety, excellent soccer being on tap, and with both teams primed to the minute to give of their very best, the players exerted themselves to the utmost, and the fans got a glorious eyeful; in fact at one stage of the proceedings some of the rival supporters in the stands proceeded to settle the argument a la Jack Dempsey, and a regular little Donnybrook was in sight for a few minutes until it was quelled without any damage having resulted.

A CLOSE CALL.

Intent on this little sidelight the majority of the paid attendance missed one of the most exciting passages in the play, the Saints having pressed at the moment and McKinnon's shot was providentially (for the Vets) saved by the upright, and the defense then effected a clearance. The Veterans started strongly and were two goals up early in the game, the first tally coming only three minutes from the start when Borland essayed to head a ball which he should have allowed his goalie to field, resulting in the leather falling to Forgie, who breasted it through. Number two resulted shortly after Kerr had worked the ball well down into the Saints' territory, whereupon Bennett, with a well-directed shot, lodged the ball once more in the rigging, sending the Warriors' supporters into ecstacies.

McKAY SCORES FOR SAINTS.

Saint Andrews seemed to feel the ignomy of being two goals down so early and buckled to in an offensive, which finally brought result when George McKay got their first goal with a nicely-placed drive, which eluded Blackman, the Vets goallie, the ball landing into the net well out of his reach. There were moments of tense excitement coming so frequently one after the other that the fans gasped, not knowing what was going to happen next. At one time the Saints forced three corners in succession, Tommy Reed finally relieving the Vet. defense from a tight corner by placing the last one past, while at the other end Delcourt was forced to extend himself on numerous occasions to clear dangerous shots from the Vets' front rank. The third goal was gifted to the winners by Tommy Dryborough when he neatly turned Paddy O'Donnell's shot into the net, leaving Delcourt, who was all set to save, looking foolish. These two mistakes in front of him must have made Del. rather nervous. For the latter part of the first half both teams were fighting it out on even terms, both defenses holding on tightly to the opposition. After the second half was well in progress the hopes of the Saints following was raised when Wilson counted their second goal through Blackman. The Vets' stop-gap goallie, had caught the ball when Borland kicked it at him from a foul just outside the penalty area, but dropped it. Recovering the leather, he took a drop kick at it, just as Wilson charged him, and the ball cannonaded back off his body into the Vets' goal.

A BRILLIANT GOAL.

The final score and perhaps the only real goal of the game came right after this as a result of a fast and neat bit of play, Forgie swinging across a long pass to Wylie, who had gone to the outside right position, and who was uncovered. The winger carried the ball only a few steps ahead, when he passed in to Adam Kerr. The latter raced for goal and although tackled by two of the Saints, he shot straight and true for a well-earned tally, the game finishing without further scoring.

The Veterans played an all round fine game. Blackman, who filled in the blank in goal through the enforced absence of Robinson, who is under suspension, showed he is not a goallie, but he tried well, and was well covered by his backs ahead of him. Twice on free shots awarded against them close in, Smith, the left back, went right back on the goal line and took one side of the goal while Blackman took the other and on both occasions the husky back made the clearance. Both he and Murray played together well behind a strong half line, the three-cornered playing of the halves, both with the backs when under pressure and with the forwards when on offense, was a treat to watch. Roberts fell off somewhat in the second half, but was invincible in the first session.

BENNETT IN FRONT RANK.

The front rank included Bennett, an old-time player, who played at inside left, Nairn, the usual occupant of this position moving to outside in place of Ferguson, who is also on the suspended list and although he gave away a lot of fouls through a little pushing stunt he has, he played a useful game, but the real effectiveness of the attacking line lay in Forgie and Wyllie. The former was checked to the limit by Al. McKinnon, yet he continually kept his line on the move and distributed the ball to advantage, while Wyllie was equally effective on the wing time after time, his manipulation of the ball being exceedingly pretty.

The Saints appeared to be erratic on their back line, neither Borland nor Dryborough inspiring with the confidence that is their wont, while Delcourt behind them was not given a show on two of the goals on their account. The halves worked tirelessly, McKinnon and Robertson being kept constantly on the move and playing well, as also did Tommy Reed, who however could not keep up to the task of keeping Wyllie and Kerr in hand. The front rank was disjointed through the failure of a new man at outside left which left Greig ineffective, while Paddy O'Donnell kept such close tag on Freddy Wilson and Forrest that they never got really set. McKay in centre showed more of those fine touches which he packs around with him and despite his weight, showed worlds of speed. 'Twas a fine game.

A hard game for any referee to handle, Jack Gray, who tooted the whistle, turned in a fine exhibition of arbitration and is to be commended.

HOLD COLLEGIANS TO DRAW.

Cedar Cottage sprang the surprise of the week-end by holding the fast Varsity squad to a goalless draw, and in fact they were somewhat unlucky not to score a victory. The Collegians were without Baker, their star left back and his absence seemed to disjoint the defense, who have to be thankful for the unfortunate injury sustained by Billy Cox. The Cottagers opportunist centre was forced to retire for some considerable time and after resuming was not himself again. Elliott was the big noise for the Cottagers, his play both on defense and attack being a revelation.

GAME CALLED; DARKNESS.

Although the referee was on hand to start at 2:30, the clubs in the South Hill-N. V. Elks game did not appear until 3 o'clock, evidently due to some misunderstanding in the time of start, which resulted in Joe Craig having to call off the proceedings five minutes from the finish owing to darkness. The North Vancouver team played the game throughout with only ten men, and although the Hills had this advantage, there was seldom at any stage of the game that they really appeared like scoring, a performance which their opponents likewise duplicated. Play was rather tame and more like a friendly practice than a league contest where points were at stake. The Hills missed Ball, their tricky inside forward who is on the sick list.

In the other game on the first division list, Sapperton lost to Westminister United by one goal to nil after a fast and hard fought game.

ROYAL BANK V. ELKS.

This game at Powell street on Saturday fully justified the expectations of the fans.

From start to finish both teams played at top form, and it was anybody's game until half way through the second half. Geo. McNaughton appeared at left back for the Elks, and with Gradwell and Worrall completed a last line of defense that broke the hearts of the Bankers. Play was fast and furious in the first half, both sets of forwards attacking with vigor only to be repulsed by superb defense tactics. Lawson for the Bankers was in his element, and time after time repulsed the eager Elks' forwards. Ritchie at right half for the Lodgemen put in a hard afternoon's work, defending reliably and forcing the play with timely passes to the forwards. Both goalkeepers were well tested this half, and both defended their charge admirably. No goals were scored in the first half, although the Elks were value for a 1-goal lead.

The second half started with a rush by the Bankers, but the Elks' sound defense withstood the onslaught and the Bills were back to the attack. Shots were rained in on the Bankers' citadel, without success, until McNaughton essayed the centre forward role. The long looked-for goal came unexpectedly, when Runcie, Elks' smart inside left, cleverly evaded the half-backs and slipped a neat pass to Pauls, who in turn tapped the ball to McNaughton, who was johnnie on the spot, scoring the first counter for his side.

Spurred on by their success the Elks' forwards settled down to a regular bombardment of their opponents' goal, resulting in Butchart securing the second counter with a neat header, receiving the ball from a well-placed free kick by Gradwell. Play continued to be fast and exciting until the close. The Elks deserved their win, but much credit is due the Bankers for their splendid showing against their more experienced opponents. Both sets of defense men were in first-class form with the Elks' last line a trifle steadier. Big Bill Worrall inspired confidence by his masterly handling of the attacks on his goal.

The Bankers were well served at half back, likewise the winners, of whom Cameron was the best, the veteran although out of his place for the day was always there and seldom beaten. McClen at centre half was weaker than usual, but played a hard game right through. Both sets of forwards played a fast travelling game, adapting themselves admirably to the heavy going.

ONE-ALL TIE.

Many players and fans feel that the Postals vs. Mount Pleasant game at McBride Park was completely spoiled by the inefficient display of Referee Clifton. The Postals scored after about twenty minutes of play and seemed likely to increase their lead at any minute when a little bad feeling crept into the game. The Mount Pleasant right half did not take kindly to the way in which the Postal extreme left was getting through and started to insert a little unnecessary rough stuff. From then on the players seemed to lose control of themselves and the referee appeared unwilling or unable to assert his authority. Frank Willoughby's boys got the equalizer close to half-time.

Army and Navy were under the handicap of several players being on the injured list and Collingwood romped home to a well deserved victory by one goal to nil at Clark's Park, while Riverview had to how before Kerrisdale by three to nil.

The third division games found St. Saviours still on the winning list, this time the Chinese Students being their victims after a fast, close game, 1-0 being the final count.

27.11.22

University Players' Club Presents Interesting Plays

By J. B.

THE place of the drama in the mental and social training of undergraduates formed the theme of Prof. F. G. C. Wood's introductory remarks to the annual private performance of the Players' Club in the auditorium of the University on Friday evening.

In the formation of character by character study; in the art of control and in the strengthening of personality, the professor was of opinion that the pursuit of the drama was as valuable as any of the studies on the official curriculum.

The plays produced this year offer a wide range of emotions and philosophies; the casting has been good and the majority of the parts ably apportioned. When it is considered that fourteen of the players appearing in the four plays given are making their debut as budding Thespians, this is something of an achievement.

The first of the plays was "The Dark Lady of the Sonnets." This is a piece of brilliant propaganda by Bernard Shaw in which he abandons his well-known contention that he himself is greater than Shakespeare in order to strike a blow for the foundation of a national theatre. It presents the poet himself as a sort of opportunist actor full of personal conceit. Having an appointment with his "dark lady," he accidentally meets good Queen Bess and tells her a few home truth about herself before discovering her identity. He then proceeds to save his "bacon" by flattering the lady and abusing his own flame whom he discards in the presence of the queen.

It is witty, but Shaw makes no attempt to give Will lines that Will might have said. It is all what Shaw would have said.

The setting was well done and the lighting excellent.

Apart from the unavoidable immaturity of voices in young artists, the acting was perfect and well sustained. A. Zoond as Shakespeare has some very long speeches and carries them out well. This is a very difficult thing to do. The Elizabethan touch is well presented in a certain immobility maintained by the actors. Beatrice Johnson as Elizabeth was good, and Dorothy Dallas as the "Dark Lady" was properly hysterical. The philosophical Beefeater of T. M. C. Taylor was convincing.

The centre of the evening's interest was naturally the "High Priest," which is the prize-winning play written by Miss Annie Margaret Anderson, Arts '23. This is the first time a play by a member of the student body has been produced and anticipation was very keen. The interest was justified; the play is good; it is a tale of love and sacrifice whose simplicity and directness make it intensely dramatic. It would be called tragic by the apostles of the happy ending, but I would hesitate to class it in that way. To the principal figure her sacrifice is a happiness—a glory and a triumph.

The heroine is faced with the necessity for a swift decision, and the young authoress has handled her theme in such a masterly way as to transfer to the audience the whole horror and finality of the position she is in.

Trapped by a fanatic priest in an old temple in India, where human sacrifice had used to be made, Barbara is faced with the alternative of becoming immediately the sacrifice the priest has promised the people, or of seeing her young husband murdered. There is no time given for farewells, no way out and the curtain descends as she steps to the high window to cast herself into the stream below at the order of the priest, and to the accompaniment of throbbing tom-toms.

Constance Peter as Barbara gives a good interpretation of the part and Percy M. Barr as Drona, the priest, gives a commanding rendering of a consuming passion in fanaticism.

The parts of the Hindu servant and the husband, who are only accessories to the main situation, and who do not appear in the catastrophe, are supported by H. W. Cross and Peter Palmer.

Miss Anderson is to be congratulated on her success and it is to be hoped that she will further develop her undoubted ability to develop and control dramatic situations.

"On Vengeance Height," the sordid drama of a Tennessee mountain feud, is brought to a sordid close. It is strong, dramatic and unlovely. It is tragedy without romance, passion wedded to ignorance. It is a play with a high literary value, and betrays a wide knowledge of the primeval lives of the hill people in that part of America. It is very true to dialect, a thing very difficult in this case, as the changes are so slight, and if overemphasized would be spoiled.

Cheridah Gormley is an old woman whose husband and four sons have been killed in a feud with the Carmalts, who have lost only three of the family. At the time of the play only one is left on each side. The old woman's grandson wins. It is clever character acting, Mildred Teeple especially carrying her part with great force.

The bill closed with Granville Barker's family farce "Rococo," very well done by Harry V. Warren, Mary L. Bulmer, Beth McLennan, M. G. C. Dixon, Frank Turnbull and Margaret Lewis.

There was a pleasing move at the close of the performance when President Klinck, acting on behalf of the Faculty Women's Association, presented Prof. F. G. C. Wood with a handsome standard lamp, after passing a personal and official appreciation of the professor's long and hard work towards making the Players' Club a success.

In thanking the donors and the president, Prof. Wood paid a tribute to Dr. A. F. B. Clark and Mr. Thorlief Larsen, who are associated with him in that work.

27.11.22

U.B.C. Students to Press For Faculty of Medicine

30.11.22

A new organization has come into being at the University of British Columbia. It has been formed by the students who intend to enter the faculty of medicine, for the purpose of attempting to procure some action towards the establishment of such a faculty at U. B. C. At present students who desire to pursue this course must go East or to the United States.

Dr. R. E. McKechnie, chancellor, was named honorary president of the new organization, with Jack Shier, Arts '23, as president. Other officers include V. K. Hall, vice-president; G. F. Sutherland, secretary; Miss G. Smith, assistant secretary, and Frank Turnbull, Neil Stuart and Miss Mildred Osterhout as an executive committee.

Plans for the publication of the "annual" have been made by the publications board. Miss Lillian Cowdell, formerly associate editor of the Ubyssey, has been named as editor, with R. H. (Bob) Hedley as chief assistant. J. P. Pollock will be chief cartoonist and H. E. Bramston-Cook will be advertising manager. Other appointments will be announced later. Seniors are already visiting the photographers to be "mugged" for the annual.

Alumni Society To Witness Short Sparkling Sketch

U. B. C. Graduates Will Give Entertainment at Next Meeting.

A production "Suppressed Desires" will be given at the regular meeting of the Alumni Association of the University of British Columbia, to be held on Thursday evening in the University auditorium at 8:15 o'clock. The sketch will be staged under the direction of Miss Isobel Miller, the convener of the dramatic committee. The characters will be taken by Miss Stella McGuire, Miss Hermione Bottger and Mr. Bruce Fraser.

Assistance has been given in this matter by various members of the association, including Miss Gwen Robson, who has charge of the properties, Miss Madge Gill, who has undertaken to secure costumes, and Mr. Jimmie Herd, who is arranging the scenery and the lighting.

Another item of interest for the programme will be a display of folk dancing by several of the men of the society, under the direction of Mr. Lacy Fisher.

The executive meeting of the association will be held on Tuesday evening at the home of Miss Muriel Carruthers, 2330 Columbia street, at 8:15 o'clock.

SCULLERS WIN MILLER TROPHY

Rowing Club Ruggers Defeat Native Sons in Deciding Game.

27.11.22

Varsity Squad Scores Easy Victory Over H.M.S. Capetown Fifteen.

SENIOR STANDING (FINAL).

	Games W.	L.	D.	Points For	Agst.
Rowing Club	6	0	0	75	7
Native Sons	4	2	0	80	44
Varsity	1	4	0	14	62
Commerce	0	5	0	9	65

Saturday's Results:

Rowing Club 19, Native Sons 4.
Varsity 11, H.M.S. Capetown 0.

INTERMEDIATE STANDING.

	Games W.	L.	D.	Points For	Agst.
Rowing Club	4	1	0	43	13
Commerce	3	2	1	14	14
Varsity Third	2	1	1	17	14
Varsity Frosh	2	4	0	22	20
Normals	0	3	0	7	42

Saturday's Results:

Rowing Club 6, Varsity Frosh 0.
Commerce 5, Normals 0.

Junior Results

Rowing Club 0, Varsity Fifth 0.

Rowing Club ruggers won the Miller Cup, emblematic of the senior championship of the city, at Brockton Point on Saturday when they turned in a 19-4 victory over the Native Sons in a flashy, well-played contest. Five tries, two of which were converted, were scored by the Oarsmen, while a lone field goal was the best that the Sons could register. In the curtain-raiser a half-and-half Varsity team trimmed the H.M.S. Capetown fifteen by a 11-0 score.

The Rowing Club rugby teams had a good day Saturday, winning two games and drawing the third. The second team defeated the Varsity Frosh squad 6-0 in the intermediate series, while the third held the Varsity Fifth 3-3 in the friendly junior series. Bank of Commerce scored a 5-0 win over the Normal team in the other intermediate game.

PINKHAM SCORES FIRST.

Native Sons started an offensive immediately after the kick-off of the feature game at the Point, but within ten minues found themselves defending against the club in their own territory. Pinkham broke through for the first score of the afternoon, when the ball came out of the scrum cleanly for a three-quarter run. Pinkham fooled the opposing backs with a fake pass and broke through on a nice solo run. Thom missed the convert.

The Oarsmen brought the play back to the Sons' territory, following the kick-off and Thom blocked a kick from Tiny Jewett. The forwards dribbled in and Donaldson scored on Thom's pass. Thom again failed to convert and the Natives pressed for some time with a series of nice three-quarter runs. Only the deadly tackling of the Oarsmen backs kept the Sons from scoring on several occasions.

Box registered the only score for last year's champs when he dropped the pigskin over the bars from twenty-five yards out during this offensive. He received a pass in front of the goal and made a neat kick for four points. There was no further scoring during the first half, which ended a few minutes later.

TRIBES WORK WELL.

The Rowing Club scored twice in the first portion of the second period, when the forwards were heeling the ball cleanly to the backs. Several three-quarters runs kept the play in the Natives' territory, Charlie Winch scoring on the first with Thom converting and Prenter registering again on the far corner. The attempt to convert failed.

The Native Sons then took a big hand in the game and pressed gamely for a large part of the period. They shoved the play time and time again to the club line, but could not register. Lou Hunter registered one of the most spectacular tries of the season in the dying moments of the game, when he intercepted in his own territory and broke away for a run that carried him three-quarters of the way down the field. He beat the entire opposition and placed the pigskin between the posts, Thom easily converting.

Varsity had little difficulty in winning from the Capetown team, although the sailors put up a game fight all the way. The Collegians had many of the first-string men in the squad, but played a rather loose game in spots. McLane, Greggor and Jones scored, Price converting the second try, making a total of eleven points.

INTERMEDIATE GAMES.

The Rowing Club intermediate squad showed considerably better form in its game against the Varsity Frosh at Bridge street, winning 6-0. The Oarsmen were superior in both the forward line and back division, but the Collegians played a hard, fighting game and did well to hold their heavier opponents. The points were scored on a free kick and a try, the latter being registered a few minutes before the close by Tait.

The Bankers had their work cut out to win from the tail-end Normals in the intermediate series. The Teachers played a better game than ever before and pressed strongly on a number of occasions throughout the game. The winning score came in the second half, when McLean registered and Downie

...ing the own flame whom he discards in the presence of the queen.

It is witty, but Shaw makes no attempt to give Will lines that Will might have said. It is all what Shaw would have said.

The setting was well done and the lighting excellent.

Apart from the unavoidable immaturity of voices in young artists, the acting was perfect and well sustained. A. Zoond as Shakespeare has some very long speeches and carries them out well. This is a very difficult thing to do. The Elizabethan touch is well presented in a certain immobility maintained by the actors. Beatrice Johnson as Elizabeth was good, and Dorothy Dallas as the "Dark Lady" was properly hysterical. The philosophical Beefeater of T. M. C. Taylor was convincing.

The centre of the evening's interest was naturally the "High Priest," which is the prize-winning play written by Miss Annie Margaret Anderson, Arts '23. This is the first time a play by a member of the student body has been produced and anticipation was very keen. The interest was justified; the play is good; it is a tale of love and sacrifice whose simplicity and directness make it intensely dramatic. It would be called tragic by the apostles of the happy ending, but I would hesitate to class it in that way. To the wedded to ignorance. It is a play with a high literary value, and betrays a wide knowledge of the primeval lives of the hill people in that part of America. It is very true to dialect, a thing very difficult in this case, as the changes are so slight, and if overemphasized would be spoiled.

Cheridah Gormley is an old woman whose husband and four sons have been killed in a feud with the Carmalts, who have lost only three of the family. At the time of the play only one is left on each side. The old woman's grandson wins. It is clever character acting, Mildred Teeple especially carrying her part with great force.

The bill closed with Granville Barker's family farce "Rococo," very well done by Harry V. Warren, Mary L. Bulmer, Beth McLennan, M. G. C. Dixon, Frank Turnbull and Margaret Lewis.

There was a pleasing move at the close of the performance when President Klinck, acting on behalf of the Faculty Women's Association, presented Prof. F. G. C. Wood with a handsome standard lamp, after passing a personal and official appreciation of the professor's long and hard work towards making the Players' Club a success.

In thanking the donors and the president, Prof. Wood paid a tribute to Dr. A. F. B. Clark and Mr. Thorlief Larsen, who are associated with him in that work.

27.11.22

U.B.C. S'udents to Press For Faculty of Medicine

30.11.22

A new organization has come into being at the University of British Columbia. It has been formed by the students who intend to enter the faculty of medicine, for the purpose of attempting to procure some action towards the establishment of such a faculty at U. B. C. At present students who desire to pursue this course must go East or to the United States.

Dr. R. E. McKechnie, chancellor, was named honorary president of the new organization, with Jack Shier, Arts '23, as president. Other officers include V. K. Hall, vice-president; G. F. Sutherland, secretary; Miss G. Smith, assistant secretary, and Frank Turnbull, Neil Stuart and Miss Mildred Osterhout as an executive committee.

Plans for the publication of the "annual" have been made by the publications board. Miss Lillian Cowdell, formerly associate editor of the Ubyssey, has been named as editor, with R. H. (Bob) Hedley as chief assistant. J. P. Pollock will be chief cartoonist and H. E. Bramston-Cook will be advertising manager. Other appointments will be announced later. Seniors are already visiting the photographers to be "mugged" for the annual.

Alumni Society To Witness Short Sparkling Sketch

U. B. C. Graduates Will Give Entertainment at Next Meeting.

A production "Suppressed Desires" will be given at the regular meeting of the Alumni Association of the University of British Columbia, to be held on Thursday evening in the University auditorium at 8:15 o'clock. The sketch will be staged under the direction of Miss Isobel Miller, the convener of the dramatic committee. The characters will be taken by Miss Stella McGuire, Miss Hermione Bottger and Mr. Bruce Fraser.

Assistance has been given in this matter by various members of the association, including Miss Gwen Robson, who has charge of the properties, Miss Madge Gill, who has undertaken to secure costumes, and Mr. Jimmie Herd, who is arranging the scenery and the lighting.

Another item of interest for the programme will be a display of folk dancing by several of the men of the society, under the direction of Mr. Lacy Fisher.

The executive meeting of the association will be held on Tuesday evening at the home of Miss Muriel Carruthers, 2330 Columbia street, at 8:15 o'clock.

Cup, emblematic of the senior championship of the city, at Brockton Point on Saturday when they turned in a 19-4 victory over the Native Sons in a flashy, well-played contest. Five tries, two of which were converted, were scored by the Oarsmen, while a lone field goal was the best that the Sons could register. In the curtain-raiser a half-and-half Varsity team trimmed the H.M.S. Capetown fifteen by a 11-0 score.

The Rowing Club rugby teams had a good day Saturday, winning two games and drawing the third. The second team defeated the Varsity Frosh squad 6-0 in the intermediate series, while the third held the Varsity Fifth 3-3 in the friendly junior series. Bank of Commerce scored a 5-0 win over the Normal team in the other intermediate game.

PINKHAM SCORES FIRST.

Native Sons started an offensive immediately after the kick-off of the feature game at the Point, but within ten minues found themselves defending against the club in their own territory. Pinkham broke through for the first score of the afternoon, when the ball came out of the scrum cleanly for a three-quarter run. Pinkham fooled the opposing backs with a fake pass and broke through on a nice solo run. Thom missed the convert.

The Oarsmen brought the play back to the Sons' territory, following the kick-off, and Thom blocked a kick from Tiny Jewett. The forwards dribbled in and Donaldson scored on Thom's pass. Thom again failed to convert and the Natives pressed for some time with a series of nice three-quarter runs. Only the deadly tackling of the Oarsmen backs kept the Sons from scoring on several occasions.

Box registered the only score for last year's champs when he dropped the pigskin over the bars from twenty-five yards out during this offensive. He received a pass in front of the goal and made a neat kick for four points. There was no further scoring during the first half, which ended a few minutes later.

THREES WORK WELL.

The Rowing Club scored twice in the first portion of the second period, when the forwards were heeling the ball cleanly to the backs. Several three-quarters runs kept the play in the Natives' territory, Charlie Winch scoring on the first with Thom converting and Prenter registering again on the far corner. The attempt to convert failed.

The Native Sons then took a big hand in the game and pressed gamely for a large part of the period. They shoved the play time and time again to the club line, but could not register. Lou Hunter registered one of the most spectacular tries of the season in the dying moments of the game, when he intercepted in his own territory and broke away for a run that carried him three-quarters of the way down the field. He beat the entire opposition and placed the pigskin between the posts, Thom easily converting.

Varsity had little difficulty in winning from the Capetown team, although the sailors put up a game fight all the way. The Collegians had many of the first-string men in the squad, but played a rather loose game in spots. McLane, Greggor and Jones scored, Price converting the second try, making a total of eleven points.

INTERMEDIATE GAMES.

The Rowing Club intermediate squad showed considerably better form in its game against the Varsity Frosh at Bridge street, winning 6-0. The Oarsmen were superior in both the forward line and back division, but the Collegians played a hard, fighting game and did well to hold their heavier opponents. The points were scored on a free kick and a try, the latter being registered a few minutes before the close by Tait.

The Bankers had their work cut out to win from the tail-end Normals in the Intermediate series. The Teachers played a better game than ever before and pressed strongly on a number of occasions throughout the game. The winning score came in the second half, when McLean registered and Downie added the points for a convert, making the total 5-0 against the Normals.

In the junior game at King Edward the Rowing Club third had the better of the play, though only successful in holding the Varsity team to a 3-3 draw. The Oarsmen played a better game than ever before, scoring in the first period. Warren scored for Varsity on a nice solo run of over 50 yards and in the second half the Rowing Club squad pressed continually in an attempt to secure the winning score.

VARSITY GOVERNORS INSPECT SILVERWARE

Trophies Won by Stock Judging Team Decorate Table.

Elaborate decorations adorned the table of the University board room when the Governors met Tuesday evening. The centre piece was a large two-handled silver bowl with an ebony base. Beside it was a small but exceedingly graceful silver cup, and two beautiful plaques one of silver and one of bronze. One gold medal, three silver medals and one special medal completed the display.

These trophies were brought back by the dairy cattle judging team of University students from the Pacific International live stock exhibition held at Portland, Oregon, early this month. Following is the standing of the competing teams from the agricultural schools: British Columbia, Washington, Oregon, California, Idaho, Utah.

The silver plaque given by the Western Dairy Instructors' Association is the token of this team supremacy. The silver cup from Hoard's Dairymen is also a prize for general excellence.

British Columbia team was also highest in judging Guernseys, which accounts for the bronze plaque with two framed pictures of Guernsey cattle.

The team carried off the handsome silver cup given by the Holstein-Friesian Association as the first prize for judging cattle of that breed.

Individual trophies included a gold medal, a silver medal and a special medal, won by Harold Steves, who was high man in Guernseys, high man in Ayrshires and second high man in the whole contest. E. C. Hope brought back two silver medals as high man in Holsteins and a winner in Jerseys.

It is expected that President Klinck will go East next month to confer with other Canadian universities on student fees in the various faculties, on standards of admission, on courses of study and other matters, and also to take steps for filling any present or prospective vacancies on the staff.

The board received from the senate the announcement of two prizes of $25 each, to be awarded for English studies to women of the first year. These prizes are the gift of a woman's society.

28.11.22

B.C. REPRESENTED AT COLLEGE MEETING

A. E. Richards Returns From Varsity Convention at Berkeley.

Mr. Albert E. Richards, president of the Students' Council of the University of British Columbia, returned to Vancouver on Tuesday afternoon from Berkeley, California, where he attended the third annual convention of the Pacific Association of College Body Presidents. There were twenty-two delegates present, representing a total of more than 40,000 students. Sessions of the convention were held on Thursday, Friday and Saturday of last week and delegates were royally entertained by the students of Berkeley and Stanford. This is the first time that the University of British Columbia has been represented at the convention and it was formally admitted by unanimous vote in the opening session. It is the only Canadian college to belong to the association.

At the request of the chairman of the conference, President Richards submitted a list of four topics which he wished to have discussed by the convention and all four were put on the agenda. These were: Academic credits for student activities, employment of salaried student officials, co-operative student stores and the honor system.

Mr. Richards will prepare a complete report on the conference to present to the Students' Council of the University. While in the South he visited many U. B. C. graduates who are holding scholarships in Stanford and Berkeley, and was impressed with the regard in which these students are held.

"They are certainly making a name for the University of British Columbia," he declared.

Once more let me congratulate the University Players' Club and Professor Wood on their autumn performance. It has been my privilege to speak well of these exhibitions for some years past. In many ways they are more interesting than the carefully staged play in city theatres at the end of the season. All are amateurs, but the performers in the autumn are more unprofessional. Most of those who played last week faced the public from the stage for the first time. Some of them will be considered worthy to take part in the spring play for one or more years, and will perhaps tour the province as their predecessors did last year.

* * *

Professor Wood associates Dr. Clarke and Professor Larsen with him in the credit for training the club in dramatics. In other years Dr. Sedgewick and others had a share in the task. All the instructors in the department of English and some in French have something to do with it. I might for that matter include the Greek master with whom the students will read a tragedy. Literature and the drama have gone together as far back as human research can reach. But if other teachers co-operate, Mr. Wood is the main standby. He has been with these dramatics from the beginning. He has accepted a hundred or two actors and actresses for training and has probably rejected three times as many. He has persisted in the face of many discouragements and accepted more encouragements.

* * *

There is no attempt to lead these ingenuous students toward the professional stage, but there is a successful effort to make good readers, to encourage freedom, confidence and appropriate and graceful action in the presence of a company of people. These actors will not vanish into thin air. They will all be more articulate in future, and most of them will be better able to appreciate and may cause others to appreciate the dramatic element in literature because of this training. So it was appropriate that the director of the plays should bear home from this performance a token of recognition of the services which he renders the University as a supplement to his regular duties.

* * *

The U. B. C. doctrine is that the different aptitudes of the students should be consulted, and that the four one-act plays should differ from each other. This law brought a tragedy last year and another this year. On both occasions a lady was found for the tragic muse and it must be said that the girls did the misery surprisingly well. Their cases were something alike. The wife of a whaler in the cold and solitary north, went from nervousness through hysteria to the condition of a raving maniac, trying all the while to persuade her husband to take her home. The blind grandmother, who has seen all her family but one slain in a vendetta, tried in vain to persuade the survivors of the fighting families to spare each other and themselves.

* * *

Last year the club gave the first presentation of a play by Mrs. Eccleston Mackay. This year there was a still greater novelty when the prize play written by one of the University students was presented. Miss Annie Anderson has received many compliments on this little act and I need only add that, if it had been offered as a published work, no one would have considered it unworthy of selection. It carried conviction as a scene that might have been witnessed in India. Mysticism and fanaticism that belong to India, and woman's devotion that belongs to all countries, were in it. Miss Anderson was born in the Far East and so when she resolved to write a play it was not surprising that her mind turned to the home of her childhood.

* * *

Miss Anderson has won a good share of distinction on her way through the University. She was one of the group of student poets whose little volume of verse issued last spring, was discussed in some Week-End. One of her poems gave her prospective lover his choice between coming when her lips were red or staying away altogether. As he would naturally choose the first alternative, it is plain that this direction was not intended to be construed seriously or literally—since the poet is pursuing her academic studies and discharging various responsible duties in the student societies with undistracted attention.

CUP GAMES ON WEEK-END CARD

Vancouver "Reps" to Play Nanaimo and Varsity Travels to Island.

Victoria Lining Up Strong Squad for Provincial Series This Season.

NANAIMO, Nov. 30.—The Nanaimo Hornet rugby team which is to play in Vancouver Saturday next will be composed of the following players: Edmunds, McKenzie, Hines, Grant, Hatch, Nunns, Hanlon, Dykes, Kirkbride, Watson, Quinn, Dobeson, Todd, Prior, Edmunds. Reserves: Bate, Carruthers, Aitken, Whitta, Blackburn and Piper.

Vancouver and Varsity ruggers are all set for their second games in the McKechnie Cup series for the provincial championship, and two fast exhibitions of the handling code should be in order on Saturday. The locals will entertain the Nanaimo Hornets, of old-time fame, at Brockton Point, with Dick Bell-Irving handling the whistle, while the Varsity fifteen will travel to Duncan to meet Cowichan.

This is the first time in many years that Nanaimo and Cowichan have been in the race for the provincial honors, and their entry is sincerely welcomed by the other cities. Both are more or less unknown quantities, and the Saturday games will have a spice of uncertainty. The local rep. squad should be good value for a victory over the Hornets, however; the Vancouvers having a strong side that will go a long way in this year's race for the premier honors. The Varsity team should also be able to dispose of Cowichan, as the latter only won from the Wanderers of Victoria by a 3-0 score in a recent game. The Collegians, last year's champs, have a likely-looking aggregation, and they will fight till the last drop of the hat.

HIGH SCHOOL FINAL.

The game at Brockton Point is due to start at 2:30 o'clock, and Bell-Irving can be relied upon to start on the dot. It soon gets dark at the Point these days, and it is absolutely essential that the match should start on time. For those who wish to get out early there is an attractive game in the final game for the provincial high school championship. This is billed to start at 1:30 o'clock, Kitsilano High School, champions of the mainland, meeting Oak Bay High School, champions of the Island. The high school ruggers have been serving up a high standard of Rugby this season, and certainly deserve the support of the fans.

CAPS AFTER TITLE.

Victoria is apparently out to cop the provincial honors this year, according to reports of a recent meeting of the Victoria Rugby Union. Players who have been named for the rep team number forty, and these have been divided into two squads, one led by "Boss" Johnston, Capital City captain, and the other led by Herb Pendray, vice-captain. A course of training has been arranged and the players have been instructed to get down to it. The squad will be gradually reduced by a series of eliminations and it is expected that the fur will fly on December 16 when the Vics meet Cowichan.

The Victoria squad made a strong showing in the latter part of the season last year and nearly upset the hope in their game against Varsity. Only that never-say-die spirit of the Collegians carried them to victory in the deciding game. The Caps were all het up over the match and vowed a vow that the colors of the new champs should be lowered this year.

HALIFAX DOWNS MONTREAL.

From Halifax comes the news that the Wanderers of that city have captured the unofficial championship of Eastern Canada by defeating the Montreal fifteen, 8-0. The Nova Scotians



Vancouver Rugby Squads Are Victors In Intercity Games

"Reps" Run Up Twenty-two Points Against Nanaimo's Four in Provincial Football Series Varsity Champions Score Easy Victory at Cowichan—Kitsilano H. S. Wins Thomson Cup.

THREE Vancouver rugby teams stacked up against Vancouver Island aggregations on Saturday and all three came through with flying colors.

Varsity champions, holders of the McKechnie Cup, representing the provincial championship, journeyed to Duncan and trounced the newly formed Cowichan fifteen 17-0.

Brockton Point was the scene of another McKechnie Cup game where Nanamio players celebrated their return to championship company by taking a walloping from the Vancouver "reps." The score was 22 points to 4.

The provincial high school championship was settled when Kitsilano High School, Mainland champions, defeated Oak Bay, Victoria Island titleholders, 6 points to nil.

Thus ended a perfect rugby day from a Vancouver standpoint.

"REPS" HAVE LITTLE DIFFICULTY IN DEFEATING NANAIMO

Starting with a rush at the kick-off Vancouver pressed into the Nanaimo territory and in less than fifteen minutes had scored three tries, one of which was converted. The first came as the result of a neat piece of individual work by Pinkham, the Vancouver three, who broke through with a flashy thirty-yard run for a try. Thom missed the convert, but the Vancouver boys came right back again.

The second score came after a scrum on the Nanaimo five-yard line when Harry Lord scooped the ball out to Pinkham, who in turn passed to Lou Hunter. Thom easily converted and for a few minutes after the kick-off the Hornets threatened to camp in the Vancouver twenty-five. Bayliss relieved with a nice rush and cross-kicked to Marshall for a big gain. The local forwards packed around and Fraser went over at the head of a determined rush. Again Thom missed the convert.

With the score 11-0 against them the visitors began to take an active part in the game and by some nice kicking and packing brought the play to Vancouver territory. Hatch, on the right wing of the visitors three-quarters, did some pretty work at this period.

The only Nanaimo score came as a result of a sensational dropped goal by Joe Hines. The Hornets were pressing on the edge of the Vancouver twenty-five when Joe came into possession of the pigskin. He made a feint and then kicked neatly for four points. The "rep" players took the play back on the kick-off, but Nanaimo was fighting well and had almost an even break during the rest of the half.

In the second the Vancouver side had a decided advantage, showing a better knowledge of the game, more speed and better condition. The locals pressed during most of the period, though the Hornets turned in one or two flashy plays, Grant and McKenzie especially scintillating. The former played a bang-up game all the way, both on defense and offense, and was the outstanding performer for the visitors.

Thom scored three points for the locals on a penalty place kick, Watters made a try on a three-quarter run and Lou Hunter registered also on a nice run by the threes. Thom converted the last, making the total 22-4. Pinkham nearly added four points when he barely missed a drop kick from the twenty-five-yard line early in the period.

VARSITY CHAMPIONS GO THROUGH COWICHAN TEAM FOR 17 POINTS

Varsity senior ruggers, champions of the province, had little difficulty winning from Cowichan in a fast game at Duncans. The Collegians were in excellent condition and though the threes did not put up as good as game as against Vancouver the forwards made up any deficiency. One goal and four tries, for a total of seventeen points to nil, were scored by the champs.

The champs excelled in combination work and were on the attack nearly all the time. In the initial period the forwards got the ball out of the scrum nearly every time and though the threes did not make as much ground as they should have, they nevertheless kept the home team on the defensive. Palmer scored the first try with Ramsell scoring again before the period ended for a 6-0 tally.

The Cowichan squad put up a game fight and in the second half the home forwards put up several excellent rushes. The Varsity defense was in good shape, however, and the locals could not score. The Collegians scored three times through Greggor, Palmer and Ternan, the latter's try being converted.

The refereeing of D. I. Davies of Victoria gave especial satisfaction and the hope was expressed that he will be available for further provincial games.

KITSILANO WINS H. S. CHAMPIONSHIP BY DOWINNG OAK BAY TEAM

The championship game for the Thomson Rugby Cup was played at Brockton Point on Saturday afternoon as a curtain raiser to the Vancouver-Nanaimo McKechnie Cup game. The game resulted in a win for the Kitsilano High School, the mainland champions, by the score of 6 points to 0, over Oak Bay High School, the Island representatives.

After the first ten minutes, during which the weakness of the Kitsilano back division in attack was very apparent, the game was very evenly contested. The forward division of the winners had the edge over their opponents in most departments of the game and gave a very fine display for so young a team. Their backs, however, while excelling in defense, have not yet quite grasped the main principles of a successful attack. This was very noticeable in the first ten minutes of the game, when the Oak Bay team were penned up in their own 25, and when the Kitsilanos, although they had the odd man in the back division, lost chance after chance of scoring. The three-quarters must also remember that it is quite useless to run across the field with the ball and there transfer it to a man who is in a worse position than the passer.

The visitors were evidently handicapped in not having their regular half playing, although Taylor, who was substituting, played a very good game for so young a boy. Only once or twice towards the end of the game did Oak Bay get their threes working, and it was evident that Willis and Showers have a good knowledge of the game, with safe hands and a good turn of speed. Gilmer at full back fielded the ball well and usually found touch.

Abernethy scored the first try for the winners from a line out in the first half. The second score came from a very nice piece of work by Calvert towards the middle of the second half. Neither try was converted.

Mr. E. L. Yeo officiated as referee to the satisfaction of all concerned. The teams lined up as follows:

Kitsilano—McLean, Tupper, Carter, Urquhart, McInnes, Calvert, Clark, Abernethy, Bamford, McRae, Fraser, Galloway, Benedict, Gotch, Gamble.

Oak Bay—Gilmer, Showers, Willis, Collison, Johnston, Miller, Taylor, Adamson I, Adamson II, Fell, Brown, Crombie, Mathewson, Elliot, Killen.

4.12.22

OARSMEN HEADING INTERMEDIATE RACE

Turn in Win Over Varsity Third—Frosh Beat Normal.

Intermediate Standing.

	Games W.	L.	D.	Points For	Agst.
Rowing Club	5	1	0	53	19
Commerce	3	2	1	14	14
Varsity Frosh	3	4	0	30	20
Varsity Third	2	2	1	23	24
Normals	0	4	0	7	50

Saturday's Results.

Varsity Frosh 8, Normals 0.
Rowing Club 10, Varsity Third 6.

Rowing Club intermediates got away to a good lead in the race for the Province Cup at Bridge street grounds Saturday, when they turned in a 10-6 win over the Varsity Third team. Two tries and a dropped goal against two tries was the result of a hard-fought match in which both teams battled on almost even terms. Varsity opened the scoring early in the period when Gibbs registered but the Oarsmen evened up shortly afterwards when Johnnie Weld scored as the result of a nice three-quarter run.

The Rowers took the offensive early in the second half and were pressing in the college territory when Wade dropped a goal from fifteen yards out. The Collegians retaliated with a determined onslaught. Russell finally scoring. Weeks made the game safe for the club when he broke out of a loose scrum with the ball at his feet and scored again, but the students made a brilliant fight during the rest of the period for another. Several times they were within an ace of scoring but the superior weight of the Oarsmen in the scrum held the line safe.

Varsity Frosh disposed of the Normal intermediates in the other league game at Bridge street, turning in an 8-0 victory in an uninteresting match. Sparks and Choate scored for the Frosh who had a slight edge over the Teachers during the greater part of the match. Lange converted one of the tries. The Freshmen were not playing as good a game as on Wednesday against the Capetown team, but were good value for their win.

King Edward High School won the junior championship of the mainland in an interesting game against the Technical High on Saturday morning. The final score was 3-0 and was fairly representative of the play. The King Eds received the handsome silver cup donated by J. A. Lange for the junior championship.

The Techs forced the play during the initial period and were unfortunte in not scoring on one or two occasions. King Edward had the edge in the second, however, and came through with the winning counter only a few minutes before the final whistle when Turpin and Adams led a dribbling rush over the line.

4.12.22

Varsity Hoopers Beaten Again in League Game

Varsity basketers dropped another match in the senior A division of the Vancouver and District League on Saturday night when they lost to the Ex-Normals, 26-18. The contest was close all the way, both teams experiencing a great deal of difficulty in getting under way on the slippery floor. Bill Abercrombie and Tommy Woodcock were the high scorers for the winners, while Bickell and Basset on the Varsity forward line put up a nice exhibition. The game would have been even closer but for the bad condition of the floor for the Collegians showed excellent combination work. The teams:

Ex-Normals—Herb. Gamey, Bryson, Woodcock, Abercrombie, Meadows and Harold Gamey.

Varsity—Bickell and Bassett, Hartley, Lewis and Currie.

4.12.22

CLEVER LOCAL STAR WILL PLAY IN EAST

Prov 8.12.22



DON MORRISON, former local amateur hockey star with the Towers and Varsity teams, who, according to word received in the city, will line up with the McGill University squad of Montreal in the Ontario intercollegiate series this season. "Pinky," as he is more popularly known to every puck fan of the city, is one of the best athletes ever developed on the Coast. Besides being a brilliant hockey player he is a very clever rugby performer. His many friends here are pulling for him to make good in the speedy eastern company.

8.12.22

NEARLY 1200 ARE WRITING ON EXAMS

Prov 12.12.22

Church Is Requisitioned to Supply the Necessary Thirteen Rooms.

The Christmas season, for most people a time of great joy and merry-making, is for the University student a period of many trials and tribulations. Lectures for the current session at U.B.C. were dispensed with on Friday in order that preparations for the annual Christmas examination ordeal, which commences today, Tuesday, might go on without interruption. The last paper will be written off just two days before Christmas.

In order that each of the 1187 students registered this year might enjoy the privilege of taking the examinations, it will be necessary to call into service not only the auditorium, classrooms and laboratories, which have served as examination rooms in the past, but the Baptist Church and some of the lecture rooms as well. Rooms in which examinations will be conducted number thirteen.

In accordance with the policy laid down by the Students' Council this year, all activities of a social nature were dispensed with two weeks ago, the intervening period being used by the majority of students for frenzied swatting in the library, basement reading room, common room, stack room, even the janitor's store room; in fact any part of the University affording solitude and opportunity for concentration.

Fear is particularly rife among the freshmen who, according to the rule and regulations laid down in the University calendar, are liable for expulsion if they fail below a certain set standard in these mid-season tests. Last year there were a number who accomplished what the seniors term "a Christmas graduation" and that there may be a similar exodus this

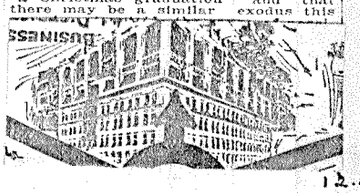

12.12.22

NATIVE SONS DEFEAT VARSITY QUINTETTE

Prov 11.12.22

Turn in Classy Exhibition And Win from Collegians, 39-21.

The Native Sons of B. C. turned in a classy exhibition in the Senior A division of the Vancouver and District Basketball League at Normal gymnasium, Saturday evening, when they defeated the University of B. C. squad, 39-21. The Natives had the edge all the way, though the students held their own in the second half. The game was clean and snappy, the winners turning in a nice exhibition of passing and shooting and the losers being a close second.

Harry Johnson and Charlie Mattock were the big point-getters for the Natives, the former dropping them in in great style. Les Bickell and Frank Penwill starred for Varsity, the former converting practically every penalty shot. The teams:

Native Sons—Forwards, Mattock and Hunter; centre, Johnson; guards, Cruickshanks and Boyes; sub, MacAdam.

University—Forwards, Bickell and Hareley; centre, Penwill; guards, Currie and Lewis; sub, Bassett.

Varsity Seconds defeated Varsity Firsts in the intermediate city series in the curtain-raiser, 21-16. It was nip and tuck all the way with the Seconds just pulling out a lead in the final five minutes.

In an intermediate girls' game at King Edward High School the Sixth Avenue Methodist team won from Turner Institute, 17-2.

11.12.22

HOSPITAL GOLD MEDALIST TO WED U. B. C. GRADUATE

Prov 9.12.22



THE engagement is announced of Miss Ethelyn (Essie) Knight, daughter of Mr. and Mrs. Wm. Knight, pioneers of the Chilliwack Valley, and Mr. Clifford T. Woodworth, B.A., son of Mr. and Mrs. C. W. Woodworth, also of Chilliwack. Miss Knight is a gold medallist of the Vancouver General Hospital, and after taking a post-graduate course in New York was connected with the maternity ward of the General Hospital for the past year. Mr. Woodworth graduated in arts from the University of B. C. last June and is now a teacher in the Prince Rupert High School. The wedding will take place in Chilliwack on December 30.

9.12.22

106

Prov

WIN PRIZES FOR STOCK JUDGING

13.12.22



THESE students of the Faculty of Agriculture at the University of British Columbia won first place as a team in judging dairy cattle at the annual Pacific International Exposition in Portland recently. H. L. Steves (left) was the second in the individual ranking, taking first place in judging Guernseys and Ayrshires. Ernie C. Hope (centre) was fourth in the individual totals and was first in judging Holstein-Friesians. The third member of the team is C. M. Barton. All are sons of Fraser Valley dairymen. The team ranked first in judging Guernseys and first in judging Holstein-Friesians. The picture shows the trophies which they brought back as the result of their victory.

Funds to send this stock-judging team to the exposition were provided by the B. C. Dairymen's Association, the Western Dairy Instructors' Association and the Alma Mater Society of the University. The teams were coached by Prof. H. M. King and Prof. W. N. Jones of the department of animal husbandry.

13.12.22

Towers Whitewashed by Antlered Crew

Elks' New Star, Woods, Scores Only Goal of Match.

Bluebirds Intermediates Too Strong for Varsity—Liberals Show Well.

WITH three good matches on tap, the city amateur puck-chasing series was ushered in at the Arena last evening before a good crowd of fans. Towers, last year champion, went down before the strong Elks squad by a lone goal after a strenuous battle, which was the best on the card. Young Liberals accounted for the Bluebirds easily, winning 6 goals to 1. In the opening intermediate contest the young Bluebirds emerged victors over Varsity after a nip-and-tuck affair, 5 goals to 3. Alderman Fred Crone, the president of the league, faced the puck, in the first senior game, and sent the teams off in what should be their most successful season.

Opening night proved to the fans that there are some great battles due before the schedule advances very far. Some cause for the Towers' defeat can be attached to the absence of the Fellowes brothers, both good players, but the Elks have a nifty aggregation and certainly earned a win last evening, though by a slight margin. On their showing against Bluebirds, the flashy Liberals look great-guns and will engage in a bitter race with the other clubs for the top honors.

PROMISING NEW PLAYER.

The Elks uncovered a new star in Woods, who notched the only score of the first match. Woods, who hails from Winnipeg, looks good and before the season is far advanced should combine with Wilson and Ham for the strongest forward in the league. Woods' stickhandling, fast skating and general aggressiveness earned him the evening's laurels.

Both clubs displayed some pretty combination work and backchecked hard all through the game. Towers have certainly given better displays, and the Fellowes boys were missed, though at that they had an even break on the play and but for some nice net-minding by Carl Chapman would likely have nosed the antlered herd out.

SECOND PERIOD ROUGH.

The only score of the game came from Woods, just a few seconds before the end of the middle period. Woods cleverly stickhandled past the defense and beat Broadfoot with a low shot. Broadfoot, as well as Chapman, had a good night and picked off plenty of hard ones. Play got a little lively in the second session. DeMuth of Towers, and Ham of Elks, were both benched twice, while Art Moore of the Towers also took an enforced rest at Referee Irvine's request. Towers tried gallantly to even up the count in the final session, but by keeping up an offensive and back-checking strong, Bert Tennant's men were able to trek off the ice batting 1000 in the league standing.

Elks—Charman, Anderson, Allison, Wilson, Woods, Hamm, Raby, Trodeau, Bain.

Towers—Broadfoot, DeMuth, Moore, Jonas, McDougall, Sanderson, Brolin, Brown, Code.

First period—No score.

Second period—Elks, Woods, 19:50.

Third period—No score.

Penalties—Hamm 3 mins; Moore 3 mins.; De Muth, 3 min.; Hamm, 3 min.; DeMuth, 3 min.

LIBERALS' LINEUP STRONG.

The Bluebirds found the Liberals tough opposition, but they'll shape in well and give them all a battle. The former intermediates were woefully weak in their shooting and after making plenty of nice openings drove the rubber wide of the nets. Jupp with two, Shaw with two, and Wakeley and King with one apiece were the Liberals' scorers. Bolt was credited with the Bluebirds' only goal in the second session, on a pass from Dowman. The winners notched one in the first period, three in the second and added a brace more in the last. Geo. Eox, it was learned, had his nose broken in the second period and was forced to retire.

The Liberals presented a fast-skating and clever forward line, while their defense of Scott, Wakeley and Cresswell leaves nothing to be desired. Wakeley was in his old form and in Cresswell the Politicians have secured a topnotch defense player. The Bluebirds worked a nice combination going down the ice and around centre but it was too loose and unfinished when near the nets.

Young Liberals—Scott, Wakeley Cresswell, Box, Jupp, Kipp, Matheson Shaw, Morris.

Bluebirds—Campbell, Bolt, Chester, Dowman, Owen, Davis, Clarke.

First period—King, 16:40.

Second period—Jupp, 1:10; Jupp, :30; Wakeley, 16:00; Bolt, :45.

Third period—Shaw from King, 5:00; Shaw, 18:05.

Penalties—McDonald and King 3 minutes.

Geo. Irvine handled both games in a commendable manner.

CLOSE INTERMEDIATE BATTLE.

The intermediate match was anybody's bacon right to the final whistle. Bluebirds had a margain on the play as the score indicates, but a little stronger goalkeeping would have altered things a little to Varsity's benefit. Gage and Barton scored for the winners in the opening period and Demidoff, who registered all the College squad's goals, made his first. The count was tied up in the second session.

Gage put his team mates in the lead with another quick goal, then Morrow followed up with a pretty one which cinched a victory. Fred Murphy was responsible for the Bluebirds' final counter. Teams:

Bluebirds—Robinson, Lowry, Anderson, Morrow, Gage, Murphy, Barton, Tomlinson, Wood.

Varsity—Clark, Owens, Newmarch, McPherson, McCutcheon, McKinnon, Rowan, Demidoff, Morgan.

Art Jefford refereed the match.

16.12.22

ALL-ROUND STAR IS LEAVING THE CITY



SPORT followers in Vancouver will be sorry to hear of the departure from this city of Johnny MacLeod, well-known Varsity rugby, soccer and basketball star, who is leaving this evening for Oyama, in the North Okanagan. He will assume the duties as principal of the Superior School there. Johnny, after his return from overseas, attended the University of British Columbia, where he starred in games, winning his big letter in rugby and soccer sports. He was recommended for the Victoria Cross at Valenciennes in 1918, when he was a subaltern with the 46th. Previous to enlistment he was a student at Columbian College.

SOUTH HILL AND VARSITY TO CLASH

Iroquois and Brunswick Cup First Round to Be Decided Saturday, Too.

Saturday's soccer games will be as follows:

First Division.

Province vs. Sapperton, Kerrisdale. Referee, Baron.

North Van Elks vs. St. Andrews, Con Jones Park. Referee, J.T. Armstrong.

Varsity vs. South Hill, Athletic Park. Referee, H. Anderson.

Westminster vs. Cedar Cottage, Moody Square. Referee, Allen.

Kitsilano vs. Veterans, Braemar School. Referee, Bowler.

Second Division.

Mt. Pleasant vs. Royal Bank, Carleton School. Referee, Clifton.

Third Division.

Victoria Road vs. McGibbon-Hodgson, Tecumseh. Referee, Watson.

Point Grey Athletic vs. S. S. Canora, Marpole. May.

Iriquois Cup. (First Round.)

C.N.R. vs. Collingwood, Sapperton. Referee, Webb.

Army and Navy vs. West Vancouver, Clark's Park. Referee, Craig.

Brunswick Cup (First Round).

Shamrocks vs. S. D. & Wright, McBride. Referee, Webster.

Fraser Valley vs. Chinese, Powell. Referee, Gray.

All games 2:30 p.m.

3.1.23

UNIVERSITY BOYS SET NEW RECORD

Roll Up 98 Score in Basketball Game With Commerce Bankers.

What is considered as a local scoring record for a basketball league match was established on Friday at the Japanese gymnasium, when the U. B. C. seconds defeated the Bank of Commerce quintette, 98-7, in an intermediate Vancouver and District League fixture. The Collegians played bang-up basketball all the way, rolling the cores in from all angles. MacKenzie alone scored forty points for his team, and all members shared in the landslide of points.

When it is figured that one basket

some special cases variations were made to meet special conditions; the good provided was of the highest quality and in every case the quantity was unlimited. The variety and value of the contents are the result

26.12.22

Shower for Bride-elect.

Miss Mae McMynn entertained recently in honor of Miss Catherine Allardyce at a kitchen china shower. Cream roses, chrysanthemums and baby's breath were used effectively throughout the rooms. Mrs. Allan Whiteside assisted the hostess in receiving.

Assisting in serving the guests were Miss Mary McBeath, Miss Ethel Brown and Miss Margaret Wilson. Miss Thelma Webber, Miss Mary Ball and Miss Ada Sims aided the guest of honor in opening her numerous gifts.

Those present included Miss Mary Ball, Miss Temma Beaty, Miss Ethel Brown, Mrs. Vernor Chew, Miss Norma Cordingly, Miss Lillian Cowdell, Mrs. Walter Hunter, Miss Florence Kay, Miss Cora Metz, [illegible]

3.1.23

108

Rounsefell Cup Is Rowing Club Property

Oarsmen Too Good for Victoria — Scrappy Game Ends 14-6.

Varsity Wins Third Straight in McKechnie Series.

ROWING CLUB senior ruggers, winners of the Miller Cup, defeated the James Bay Athletic Association fifteen, champions of Victoria, in a fast game at Brockton Point Saturday, thereby winning the Rounsefell Cup, emblematic of the inter-city club championship. The final tally was 14-6 for the locals and the Oarsmen were good value for their victory though the Capitals played a scrappy game all the way.

The local forwards put up a first-class exhibition, excelling in speed and follow-up work. It was about an even break between the packs in getting the ball out of the scrums, but the locals were superior in wheeling the scrums and were more effective in the loose. Every man in the Rowing Club forward line played a bang-up game, Max Donaldson and Lisle Fraser being especially in the limelight with a great deal of nice work.

BOSS IS STILL GOOD.

Boss Johnston was the outstanding player for the Victoria side, his speed and experience standing him in good stead. He played on the three-quarter line for the visitors and turned in a very good exhibition though his back division did not get any opportunities to show. He caught Lou Hunter twice when the local flash was away on promising runs, but spoiled a perfect afternoon's work by attempting a drop kick when his wing men were free before the Vancouver goal. Taylor also showed up well for the Victoria side.

The initial score of the match came as the result of the only first-class passing movement which the Vancouver backs served up during the afternoon. The ball came cleanly out of the scrum and every man handled it before Lou Hunter went over for a try. Thom missed converting by inches.

The Vancouver forwards, led by Donaldson, broke away about five minutes later and swept the play from centre-field to the Victoria line in a nice dribbling rush. Sherwood dived on the ball for a try when it was dribbled over the line and the score was boosted to 6 to 0.

The James Bay squad then took the offensive and for a time kept the Vancouver side busy. Muir was forced to touchdown on one occasion, and finally the efforts of the visitors were rewarded when Taylor went over for a try on a line-out. He feinted for a pass to his threes and then dodged through. The attempt to convert failed, and Vancouver pressed until the end of the half, which closed with the score 6-3.

THEN THOM SCORES.

Ten minutes after the start of the second half George Thom scored for the locals, who had been pressing with a series of forward rushes. Muir converted with a nice kick, and a few minutes later the Oarsmen were pressing again. Don Clarke went over for another score when the locals wheeled the scrum neatly and dribbled across. McLean of Victoria just managed to divert Muir's attempt at a convert.

The James Bay squad then took the offensive, and in the dying moments of the game kept the locals on the defense. Boss Johnston scored on a line-in when he tossed the pigskin to McLean and then took the pass back. The kick failed, the final score being 14-6.

The local threes did not put up as good an exhibition as expected, though a number of pretty bouts were seen. None, however, made very big gains. The Victoria threes appeared to have plenty of speed, but were too closely held by the forwards.

Prov 2.1.23

VARSITY'S THIRD WIN.

Varsity ruggers hung up their third straight victory in the McKechnie Cup series at Nanaimo on Saturday, when they downed the Coal City Hornets, 16-3. Al Buchanan and Val Gwyther were the stars, with D. M. Grant in the role of the shining light for the home side.

Nanaimo took the kickoff but Varsity began to press in a short time, Grant relieving with a nice kick to touch. Buchanan led several Varsity rushes but the Nanaimo full cleared each time. Bill Cameron registered the first try on a pass from Al Buchanan, circling behind the posts for a try that Val readily converted.

Play remained in centre field for a time until Grant led a threatening dribble into college territory. Dominey cleared, however, and the play went back to Nanaimo territory where Val Gwyther failed on a free kick. Grant made a nice intercept at centre gained about twenty yards before he was pulled down.

A BIT OF A SCRAP.

Mike Gregg of the Varsity squad and one of the Hornets tangled in a melee at this point in the game, and when Bill Cameron attempted to pull the players apart he collected a nice wallop from one of the spectators. The game resumed, however, Kenny and Al Buchanan carrying the ball to the Nanaimo five-yard line, where Grant relieved with a nice intercept after a scrum.

Nanaimo then pressed, but Penwill saved with a nice kick to touch on a mark. The half ended with the score five to nil, and after the kickoff the Hornets pressed for a time before Varsity worked the play to the Nanaimo fifteen. Gyles scored the second tally on a neat pass, Gwyther converting. The collegians served up several promising three-quarter runs but good tackling saved the home squad.

Nanaimo's only score came as the result of a well-placed penalty by Grant and the play swept from end to end after the kickoff. Gunning led a pretty Varsity dribble to the Nanaimo ten-yard line, where the locals relieved with a free kick. Varsity scored again, however, when Buck gathered in the pigskin and after a pretty run sent Bill Cameron and Gregg over the line, the latter scoring.

2, 1, 23

VARSITY MEETS FIRST REVERSE

Youngsters No Match for Saintly Crew in Saturday's Encounter.

Prov 2.1.23

Older Opponents Made Most Of Opportunity on Muddy Field.

Two loosely taken goals gave St Andrews a win over the Varsity eleven at Athletic Park. The students were not in form. The Saints were the lesser sinners in errors of omission and commission. Varsity's forward line never got going. The backs and halves booted the ball too far ahead, and Andy Borland and Tommy Reed had a field day, punting the ball at their leisure before the attackers were within easy speaking distance. It was Varsity's first reverse this year. The field was soggy and the students played the ball too close.

Saints played without Dryborough or Greig, and until Milne, he of considerable tennis fame and more inches loped on the field well past half time they played with ten men. Rex Cameron and Al McKinnon were the individual stars. McKinnon played wonderful football, and he had McLeod and the Varsity centre wig-wagging distress signals before half time. Cameron was altogether too tricky for MacKay, but much of his work was nullified by inability of the wing men and centre to move up fast enough.

BALL TRICKLED IN.

Varsity's goalie let the first goal dribble past him when three or four of the Saints' mauled it in front of the nets. The second was an oddity.

The Saintly centre whose action resembles the reproduction of slow-motion camera work, was well in before anyone challenged. While one might, perhaps, count five, he stood in a sort of Alphonse-Gaston attitude. Nobody disturbed him, however, and finally almost apologetically, he kicked the ball into the net.

Varsity suffered from a state of momentary suspended animation. It was, from a spectator's standpoint, one of the most amusing incidents on a soccer field in a long time.

Webb was referee, and aside from missing "hands" twice in the penalty area, and permitting Delcourt to take a few extra steps each time he cleared, was not at all bad.

THE RESOURCEFUL CRUTE.

Ebenezer Crute, steadying back for the youthful collegians, was not his usual brilliant self. Baker was the pick of the two backs, and at outside left Varsity were badly served by a youth who lacks experience. He has football brains and in another year should be much improved. Bobby Jackson worked finely and was the choice of the halves. Varsity centre is very fast, but he too, is hardly seasoned enough to outwit clever chaps like McKinnon, Mackay and Borland when in form.

All told, Varsity do not look the pick of the teams in the first division just now. Veterans are very strong and are in process of signing Cumberland's crack half, Kenny, whom, according to Nanaimo stories, the Upper Island scouts practically took from under the Coal City's very noses one famous, but dark, night last year.

Veterans, backed as they are by the I. L. A., have opportunities for securing talent not possessed by other clubs. On present form and calibre they are undoubtedly the strongest contenders for titular honors. They are leading the league, and barring unforeseen circumstances will continue to do so.

2, 1, 23

COMEDY IS CHOICE OF "U." PLAYERS

Prov 5.1.23

"You Never Can Tell" Will Be Spring Production of Varsity Students.

"You Never Can Tell," a brilliant comedy from the pen of George Bernard Shaw, has been chosen as the vehicle of the annual spring production of the Players Club of the University of British Columbia this year. It will be presented in the Avenue Theatre early in March.

Though it is one of Shaw's earlier plays, "You Never Can Tell" has stood the test of many productions and just this season has completed a long and successful run at Everyman's Theatre, London. It was one of the seven plays published in 1898 under the title, "Plays, Pleasant and Unpleasant."

This is the first time that the Players Club has attempted any of Shaw's plays, though a number of other prominent modern playwrights have been among the number whose works have been produced by the collegians. These include Barrie, Pinero and Milne.

"You Never Can Tell" has a cast of six men and four women and more than thirty-five candidates were heard on Wednesday in the task of selecting the players. Fifteen of these were chosen to try out further and it is expected that the entire cast will be finally selected before the end of next week.

In order to give students who are out of town an opportunity for parts in the production, Prof. F. G. C. Wood, director of the club, has called a special meeting for Thursday, January 11. Those still left in the running for places are:

"Valentine," J. V. Clyne, P. M. Barr and Peter Palmer; "Gloria," Miss Betty Somerset and Miss Constance Peter; "Mrs. Clandon," Miss B. Johnson; "Dolly," Miss Eloise Angell, Miss Beth McLennan and Miss Muriel Evans; "Philip," Al Hunter and Garrett Livingston; "Crompton," C. Y. Robson; "William," Neil McCallum.

5, 1, 23

BACKWARD STUDENTS ASKED TO WITHDRAW

Prov 8, 1, 23

University of British Columbia Resumes After Christmas Holidays.

The spring term of the 1922-1923 session began at the University of British Columbia this morning when students gathered at the college after two weeks' holiday. Results of the mid-term examinations were available at the registrar's office for returning students and a steady lineup kept the members of the office staff busy.

As usual a number of students, whose standing as a result of the Christmas examinations was not satisfactory, were asked to withdraw from the University. A number of these were students who had advanced with supplemental examinations from previous years and who had not completed their standing. Each case was carefully considered by the senate before action was taken.

Students expressed the hope on their return this morning that they were entering upon their last term in the temporary quarters of the University. President Albert E. Richards of the Alma Mater Society and Percy M. Barr, vice-president of the Student Publicity Campaign, returned on Sunday from Victoria, where they interviewed Premier Oliver and members of the government to ascertain exactly what steps were being taken in the matter of preparing for the construction of the permanent buildings at Point Grey.

"We interviewed the minister of lands and the minister of public works on Friday morning before the cabinet meeting and we were assured that the construction of permanent buildings will be commenced within a few weeks," declared Mr. Barr. "Both departments are busy on the plans now."

8, 1, 23

VARSITY LEADS THE ISLANDERS

Prov 6.1.23

Win at Badminton and Basketball in First Day's Events.

Bickell's Speed in Senior Game Outstanding—Series Continues Today.

VICTORIA, Jan. 6.—Varsity and the James Bay Amateur Athletic Association divided honors in Friday afternoon's intercity sport events, the Mainlanders taking the badminton games and losing out in the rowing. Varsity won at basketball. The games continue today and tonight.

The college teams for the four-oared races were in each case heavier than the locals, but they were handicapped by the unfamiliar course, and the fact that they were using borrowed shells and oars. The races were keenly contested, and were witnessed by an enthusiastic crowd of spectators which lined the principal vantage points of Victoria Arm.

The battle between the senior four-oared crews proved closer than the one furnished by the two novice aggregations, but the J. B. A. A. managed to win by a length and a half. The Victoria shell led all the way in the senior contest, and crossed the finish line three lengths in the lead.

University Novices—J. C. Oliver, stroke; E. Pierce, 3; W. Ure, 2; C. Barton, bow.

J. B. A. A. Novices—W. Treloar, stroke; W. Duncan, 3; C. Prior, 2; Stan Wood, bow.

University seniors—C. Jones, stroke; W. C. Banfield, 3; W. Bain, 2; W. S. Smitheringale, bow.

J. B. A. A. seniors—MacLachlan, stroke; J. Riddell, 3; S. Raybone, 2; H. Watson, stroke.

Dan O'Sullivan officiated as starter, with Frank Frost as umpire and V. Bendroit and Archie McVittie as judges.

WIN AT BADMINTON.

Three badminton games were played, resulting in an easy triple victory for the Varsity teams.

The ladies' doubles resulted in a win for Miss Weld and Miss Russell of Varsity over Miss Seon and Miss Ross of the J. B. A. A., 15-0, 15-3.

The men's doubles was hardly less decisive, the mainlanders' service and spectacular, remarkably accurate returns proving too much for Victoria. H. Finlay and Reid defeated Major Cowan and St. Claire, 15-2, 15-7.

The mixed doubles were more even, but the visitors had no trouble in winning handily, 15-7, 15-7. Miss Weld and H. Finlay represented Varsity and Miss Seon and Major Cowan the J. B. A. A.

BASKETBALLERS WIN.

Varsity took two out of three in the basketball series. In the men's senior the play was very fast with snappy combination. Bickell was the star of the match. His speed was bewildering and his marksmanship accurate to a degree. Here are the results:

Men's intermediate "A"—University of British Columbia 29, Victoria College 12.

Ladies' senior—University of British Columbia 8, Victoria High School 15.

Men's senior—University of British Columbia 23, James Bay Athletic Association 18.

6, 1, 23

HAVE RETURNED FROM STUDENT CONFERENCE

Prov 9.1.23

More Than 500 Representatives of Canadian Universities Attend Meeting.

The University of B.C. delegation to the first Canadian National Student Conference held in Toronto, December 28 to January 2, returned to the city this morning to commence the second term at the local institution. The conference, which was attended by 500 delegates from the universities of Canada, was held under the auspices of the Canadian branch of the Student Christian Movement. The local delegation consisted of Miss Lillian Cowdell, Mr. Jack Grant, Miss Mary Bulmer, L. Wheeler and Miss L. M. Bollert, faculty representative. Mr. O. Yonemura also attended the conference from this city as an unofficial delegate. President L. S. Klinck, who was in Toronto for a short time, attended several of the sessions.

Many questions of national and international importance were discussed in open meeting and suggestions for their solution offered. The Oriental problem proved of particular interest to the local delegates who endeavored to present the point of view of the western provinces in the matter. Mr. Grant made a plea for more rigid immigration laws in order that the Oriental population might be gradually absorbed.

Mr. Yonemura, in reply to the argument that the Oriental can never be assimilated into the population on account of race, stated that in his opinion assimilation did not mean amalgamation, and made a plea for social and political equality.

The French-Canadian and bi-lingual problem and the question of the "New Canadians," that large body of European immigrants who seek assimilation on the prairies, also occupied a large part of the time of the delegates. Among the prominent speakers were Premier Drury, Hon. N. W. Rowell and Dr. Herbert Grey of England.

Before returning to Vancouver the local delegation took part in a reunion of U.B.C. men and women in Toronto. The banquet was attended by a large number, among them being President Klinck and Art Lord, who two years ago was president of the Alma Mater Society. Many of the old songs and yells were indulged in and reminiscenses exchanged.

9, 1, 23

10

Varsity Almost Cleans Up In Island Encounters

Wins Both Rugby Games And Lose Only in Swimming Races.

Prov 8.1.23

McKechnie Cup Squad Has Clear Lead in Title Series.

VICTORIA, Jan. 8.—Superior work by the back division, which, had the field been drier, would undoubtedly have made the score far more decisive in their favor, enabled the 'Varsity rep ruggers to defeat the pick of Victoria at Oak Bay on Saturday afternoon by one field goal and a try, seven points, to nothing. It went as the fourth straight win for the collegians in the McKechnie Cup series. They have now a win over all the other clubs entered in the championship, Vancouver, Duncan, Nanaimo and Victoria having gone under before the fleet-footed students.

The heavy rain of the previous twenty-four hours turned sections of the field into a quagmire, made the footing insecure and the ball heavy and greasy. The Varsity three-quarters found the going extremely hard and many of their runs were brought to an end by a slip or a fall. The heavy field gave the Victoria forwards a slight advantage, and in the loose they were able to handle the visitors, but once the ball was whipped to the threes it was with difficulty that Victoria could break up the rushes.

VARSITY PRESSED.

The play during most of the game was in Victoria's half and only splendid kicking to touch by Boss Johnson kept Varsity out when their attacks seemed ready to bear fruit. Victoria made spasmodic rushes into the visitors' half and were very dangerous just before half time. The locals crowded the collegians and McInnes, in following up a kick, blocked Domoney's return on the goal line and flop on the ball, but Referee Davis ruled a knock-on and a five-yard scrum was ordered.

Varsity obtained its first points halfway through the first half when Gee Ternan, their skipper, dropped a pretty goal. He took the ball from a line-out and after a short run made his kick. Penwill received a nasty knock during the second half and was carried off the field. 'Varsity finished with fourteen men.

The teams were as follows:.

'Varsity—Full-back, Dominy; three-quarters, Palmer, Penwill, Purdy and Cameron; five-eighths, Ternan and Buchanan; half-back, Rex Cameron; forwards, Hodson, Gregg, Gwyther, Carlisle, Gunning, Greggor and Ramsfell.

Victoria—Full-back, Johnson; three-quarters, Totty, McInnes, Taylor, Humber and Goodacre; five-eighths, Grant; half-back, MacLean; forwards, Pendray, Miller, Brynjolfson, Sweeney, Davis, Herman and Colpman.

Dal Davies handled the game in an efficient manner.

SENIOR TEAM WINS.

Previous to the rep game the Varsity senior team and the J. B. A. A. mingled in a grim rugby battle, in which the players helped to dry off the field by absorbing much of the moisture. Varsity annexed this game by a long try, 3-0. Eber Jones made a touch a few minutes before the final whistle. The Bays had the advantage in the first half, while Varsity finished strong in the second.

Between the two games a three-mile relay race was won by the visitors. One of the local runners collapsed during the race and the Varsity was awarded the event.

In the morning Varsity won another basketball game, defeating the Victoria High School intermediates by 47-25. The Victoria College girls obtained revenge by trimming the Varsity fair ones by 33-15 in the second game.

Varsity made practically a clean sweep of the two-day sports programme held here, although they lost the swimming by the close margin of one point. Scores: Y. M. C. A. 18 points, Varsity 17.

Probably the most thrilling event of the gala was the ladies' relay which appeared like an easy win for the visitors until the last swimmer, Kathy Wellburn, came through with a tremendous burst of speed which cut down a twelve-yard lead to almost nothing. The Varsity won by a narrow margin.

The fifty-yard backstroke race was the most closely contested of the men's events, Johnny Larson of the Y. M. C. A. and Jones of the Varsity fighting evenly the whole way to a dead heat in 39 1-5 seconds. In the reswim the latter won by a close margin.

8.1.23

Who Gets Val? Burning Question Stirs the Varsity

Prov 9.1.23

If He Goes to Science '25 Several Sport Events In Which He Bulked Largely Will Have to Be Replayed, But If He Stays in '24 Much of that Class' Troubles Will End in Thin Air.

VAL GWYTHER, 225-pounder of the Varsity McKechnie Cup rugby squad, is the cause of one of the weightiest problems with which the Varsity Athletic executive has ever had to adjust.

Tiny, as he is sometimes called, doesn't know just exactly which class in Science he belongs to. He says he is a member of Science '24, but the university authorities have seen fit to enter his name in the records along with the boys of Science '25.

Val, to back up his claims, points to the valiant work performed by himself in the interclass tug-of-war series last session, when as a member of Science '24 tuggers he shared the honor of copping the Varsity championship. The members of Science '25, however, claim Val is their very own and to prove their case point to the records in the registrar's office.

"Who gets Val?" is the burning question on which the athletic executive will come to a decision today.

If it is decreed that Val rightfully and by law belongs to Science '25, it will be necessary to conduct not only the whole tug-of-war series over again, but to replay as well several of the basketball games in which Tiny played a "large" part.

If, however, the claims of Science '24 are upheld, and Val states that he believes them valid, then the results of last session's contests will remain unaltered, with the class of Science '24 seven points up in the race for the Governor's Cup.

9,1,23

ACTIVITIES OF U.B.C. NOW FULLY RESUMED

Prov 9.1.23

Total of 1100 Students Are Attending the Provincial Institution.

The commencement of the second term of the 1922-23 session at the University was marked on Monday morning with little ceremony. Most of the lecturers conducted classes, taking up their work where they left off last month. Others contented themselves at their first meeting with offering words of encouragement and advice to those members of the freshmen classes who weathered the storm of the Christmas examinations.

In conformity with time-honored custom, some of the students have this year been "requested" by the authorities to discontinue their studies at the local institution on account of their poor showing in the Christmas tests. Of the 1174 students who commenced their college careers last fall 1101 remain, a total of seventy-three having acted on that request. Of this number forty-one "graduated" from the first-year arts, seventeen from first-year science, three from the first-year agriculture and one from the first-year nursing. In the upper years four from the arts, six from science and one from agriculture were "retired."

Among those who are no longer to be seen in the local halls of learning are many prominent in student life last term. A large percentage of the Frosh Rugby squad are among the "missing," and their absence will be greatly felt by that body during the remainder of the Rugby series. Several members of student executives are also out of the running for the time being and seek expression for their energies elsewhere.

In the meantime the survivors congregate in the arts and science buildings and on the "campus" to discuss their marks and outline their plans for the new year. Time-table clashes, at all times the bugbear of the student, are far from being a thing of the past, particularly for those students pursuing a partial course in the faculty of agriculture. Monday night, however, found most of the important difficulties smoothed over and by Wednesday it is likely that all will be working smoothly again as in the days before Christmas.

9,1,23

VICTORIA ATHLETES MAY COME TO CITY

Prov 13.1.23

Varsity Offers Them a Return Engagement and Acceptance Likely.

If plans at present under consideration by the athletic executive of the University materialize, Vancouver will experience on February 3 an athletic invasion. When Varsity was in Victoria last week-end for the annual series against the Capital, the subject of return matches in Vancouver was broached by the J.B.A.A. The suggestion was approved by the college teams and with the sanction of Alma Mater an invitation to visit Vancouver for return matches on February 3 has been despatched to the Island clubs by the U.B.C. athletic executive. A reply is expected early next week.

The tentative programme submitted by Varsity provides for two rugby games, including the scheduled McKechnie Cup fixture with Victoria Rep, rowing races between Varsity and J.B.A.A. for novices and seniors, and two basketball games. These will likely be arranged between the Varsity seniors and J.B.A.A., and the Varsity girls and either the Victoria College or Victoria High School girls.

The U.B.C. athletic body has suggested that the rowing events be conducted on Saturday morning with the two rugby games in the afternoon. The second game will probably be arranged between one of the Varsity teams and J.B.A.A. The basketball would be played in the evening followed by a dance in honor of the visitors. The Varsity feels confident that their invitation will be accepted.

13,1,23

Varsity Athletes Are Insured

NATIVES WIN FROM VARSITY HOOP TEAM

Prov 11, 1, 23

Collegians Throw Scare Into League Leaders in Close Match.

Varsity basketers threw a scare into the Native Sons quintette in the second half of a fast game at the Y. M. C. A. last evening, when they drew even with the leaders and for a time threatened to take the match. Cam Stewart, elongated Kitsilano Methodist player, who has received his transfer to the Sons, was rushed into the game to replace Harry Johnson and the Natives emerged on the long end of a 22-18 score.

During the initial half Varsity played an excellent combination game, trying to work the ball under the basket. Only the poor shooting of Bassett in this frame kept the Collegians from registering more than three points while the Natives were getting eleven. In the second McKenzie replaced Bassett and netted a number of nice baskets while Les Bickell broke into the scoring sheet.

For the Natives Charlie Mattock and Wally Hunter showed well, with Tat Boyes holding the Varsity star forward. Bickell, almost scoreless. Kenny Carlisle and Gord Lewis played a bang-up defense game for the students. There was considerable holding and blocking which got by Referee Bob Stephens.

In a snappy exhibition at Normal the Normal girls turned in a win over the ex-Normal squad, 10-8. Misses Chisholm and Moisio starred for the winners with Misses Moore and Simpson in stellar roles for the losers. It was a close game featured by fast play.

4, 1, 23

Fund for Injured Players Established at Point Grey.

Is Big Step Forward in Sport Circles of West.

FOR the first time in the history of sport at Varsity or the West, the students' council has this week instituted a system of insurance for players injured while participating in athletic contests as representatives of the University. Although the plan was originally conceived last year and was adopted by the council, no money was paid out of the injuries trust fund during that session, although several of the rugby players received injuries which called for medical attention.

This year, however, the plan has been finally ratified by the council and the first to take advantage of the compensation are Stan Saye, of the football club; Cliffe Mathers, who was badly injured during last season's rugby series; Gee Ternan, captain of the squad this year; Paul McLane, Harry Purdy and Clare Domoney, all of the McKechnie cup team, and Eric Quaniton, one of the soccer players. The new ruling is retroactive till September, 1922.

The system of compensation adopted by the council provides for an Injuries Trust Fund of $500, which is maintained by allotting to it 20 per cent. of all net proceeds of students' activities during the year. Any surplus which remains at the end of the session is returned to the general fund of the Alma Mater.

All disbursements from the Injuries Trust Fund are made through the treasurer of the Alma Mater after the claims have been ratified by the executive of the athletics and the students' council. Claims so far received total $184.65.

4, 1, 23

CAST IS SELECTED FOR VARSITY PLAY

Prov 12-1-23

Bernard Shaw's "You Never Can Tell" Is Vehicle Chosen.

The cast for Bernard Shaw's "You Never Can Tell," which is to be the vehicle for this year's spring production of the University Players' Club, was announced by the advisory board on Thursday afternoon after a lengthy tryout.

Miss Betty Somerset as Gloria Clandon, a young lady of the twentieth century with advanced ideas, will play the female lead. The part of Valentine, the ambitious dentist, and of William, the waiter, the two leading male parts, will be played by Jack V. Cline and Neil McCallum respectively.

Miss B. Fordham Johnson has been cast as the mother of Gloria. The part of Philip has not yet been definitely assigned, but will be played by either Fraser Lister or T. Taylor. The final selection will be made after the rehearsals have been under way for several weeks.

The remainder of the cast is as follows: The father, C. Y. Robson; Dolly, Beth McLennan; Finch McCommas, the family solicitor, Percy Barr; Bohun, the eminent K. C., E. Chamberlain. The part of the maid will be played by each of the girl understudies, Misses C. Peter, K. M. Portsmouth and Eloise Angell. Peter Palmer and H. N. Cross are the male understudies.

The business manager and committees for the play will be selected by the Players' Club executive in the course of the next few days to take care of all matters incidental to the undertaking.

12, 1, 23

VARSITY BASKETERS ARE EASY WINNERS

Prov 15, 1, 23

First Team Trims Bank of Commerce Eighty-six To Fourteen.

Varsity basketers cleaned up three Vancouver and District League matches at the Normal gymnasium on Saturday evening when the Bank of Commerce teams and the Normal intermediate squad were the victims. The senior girls' game resulted in a 30-12 win for the Collegians, who played a nice combination game all the way. Miss Helen Tatlow was the star, netting sixteen points for the winners.

The University Firsts followed the example of their second team in the match against the Bank of Commerce intermediate five, running up 86 points to 14. Helley and Stan Arkley, brother forwards, snared sixty points between them, the former getting thirty-four and the latter twenty-six. Henderson at centre accounted for sixteen points. The Varsity quintette missed a great many of their shots at that.

The University Seconds had little difficulty with the Normal quintette in the intermediate division, winning 50-13. McKenzie was the top scorer for the winners, playing a stellar game all round.

15, 1, 23

COWICHAN RUGGERS MEET VARSITY TEAM

Prov 16-1-23

Islanders Hope to Have Stronger Team for Match Against Champions.

Cowichan ruggers will make their second appearance at Brockton Point on Saturday in the McKechnie Cup series for the provincial championship. They will oppose the University of British Columbia team, holders of the silverware. Though badly trimmed in their last appearance here the Cowichan ruggers won a warm place in the regard of Vancouver fans by their sportsmanlike bearing, and they will have the best wishes of all who saw them two weeks ago.

The Varsity team has not yet been selected, but it will be nearly at full strength. In the Duncan game the University boys won from Cowichan 17-0, but the Islanders hope to have a strengthened side for the match here.

The Rowing Club intermediates, who need one victory to win the Province Cup, will meet the Normal side at King Edward High School if the grounds are available. Varsity Third and Bank of Commerce intermediates may stage a curtain-raiser to the big game at the Point. If the grounds are in shape this match will be played at 1:30 o'clock with Eatonshore handling the whistle.

16, 1, 23

"Geh" Ternan and Frank Penwill Out of Lineup For Saturday's Match

Prov 18, 1, 23

With Captain "Geh" Ternan and Frank Penwill still on the hospital list, the Varsity senior rugby team, holders of the McKechnie cup, will have an opportunity to try out a couple of promising youngsters in Saturday's match against Cowichan at Brockton Point. Harry Purdy and Al Buchanan will perform at five-eighths in this match, while Gord Lewis and Eric Gyles will hold down the inside three-quarter positions. The remainder of the team will line up as usual.

The Collegians held a snappy workout on Wednesday afternoon and are confident that they can continue their winning pace in the provincial series. Al Buchanan has been playing a flashy game this season and in the match against Nanaimo ably filled Geh Ternan's key position behind the scrum. He is very fast and is developing a lot of trickly play.

18, 1, 23

VARSITY SET TO MEET ISLANDERS

Back Division Play May Be Feature of Week-end Game.

Province 19.1.23

Islanders Will Field Stronger Team Than Met Vancouver Recently.

Some flashy back division work may be seen in the Cowichan-Varsity rugby game at Brockton Point tomorrow afternoon if the weather man behaves himself, according to those who have been following the recent activities of the college squad. A snappy workout was staged by the University students on Wednesday afternoon and in spite of nasty weather the threes showed class.

Vancouver rugby followers will have an opportunity to see a new college three-quarter line, the illness of "Geb" Ternan and Frank Penwill making a shake-up of the former line necessary. Harry Purdy, a tricky player who uses his head at all times, will pair with Al Buchanan at five-eighths, and Pete Palmer, Gord Lewis, Eric Gyles and Bill Cameron will form the threes.

RISE OF "GORD" LEWIS.

The surprise of the season as far as the college squad is concerned is the rapid rise of "Gord" Lewis, famous as a basketball guard. This stocky youth has been playing a fine game with the intermediate and the second Varsity teams and has won promotion to the McKechnie Cup squad. He will be travelling in fast company, but those who have seen him in action expect him to make good.

Eric Gyles is another newcomer to senior rugby circles, but his showing on the team in one or two other games has merited his place on the squad again. He played with the King George High School and early this season with the Varsity Frosh team.

COWICHAN IS EAGER.

Bill Cameron and Pete Palmer need no introduction. The former is a rusty-headed youth with a deadly tackle and a fighting spirit, while Pete is famous for his speed. He is showing increasing ability to get away quickly and is an excellent kicker.

With Clare Domoney at fullback and Cameron at half, the forwards will line up as follows: Carlisle, Ramsell, Gwyther, Gunning, Greggor, Hodson, Gregg.

Cowichan has written to the Varsity club declaring that they are looking forward to the match and hope to give the collegians a good game.

19.1.23

Varsity Mermaids to Meet at Chalmers in Inter-class Competition

Mermaids of the University will compete in the first inter-class swimming gala for ladies in the history of the institution at Chalmers tank on Wednesday afternoon from 2 till 4. The meet has been arranged as part of the programme of ladies' inter-class competitions for the Spencer Cup.

Breast stroke, back stroke, sprints, plunges, straight and fancy diving are all included in the list of events, and present indications are that the fight for first place will be between the freshettes and the seniors. All four years in the faculty of arts and the faculty of nursing are preparing teams for the contest.

19.1.23

ARTS '25 WIN RUGBY CLASSIC

Province 19.1.23

Palmer's Dropped Goal From Nearly Centre Only Score of Game.

Injuries Are Frequent and Match Very Stubbornly Fought.

The second round of the inter-class athletic series at the University got away to a flying start on Thursday afternoon, when Arts '25 and Arts '23 clashed in one of the most stirring and hard fought battles ever staged on the King Edward High School campus. Heavy tackling and spectacular rushes marked the course of the encounter, which was not without its casualties, and when the smoke of battle finally cleared at the end of an hour's gruelling the score stood at 0-0.

Another ten minutes of battle and the score remained unaltered. The teams changed ends and with both sides on the point of exhaustion, the game looked as though it would have to be called on account of darkness.

DROP KICKS A GOAL.

It was at this point that Pete Palmer, the speedy McKechnie Cup wing man, took a long chance and drop kicked for the only score of the game from a point close to centre field. The Arts '25 men claimed the distance to be not an inch under forty-five yards. At any rate they won, 4-0.

There was practically no choice between the two teams. The scrums were so evenly matched that every time they came together they ended in a heap. Three-quarter runs were conspicuous by their absence, but the individual members of the back division of both teams covered themselves with bruises and glory. Norm Robertson became entangled in one of the mix-ups and emerged with a badly twisted arm which necessitated his withdrawal early in the game. Oakley Tiffin of Arts '25 towards the end was knocked out and carried off after Norm with a twisted ankle. Minor injuries were legion. Harry Purdy refereed.

RUGBY SCHEDULE.

The remainder of the rugby games will be played in the following order: Jan. 23, Science '26 vs. Arts '26; Jan. 25, Science '24 vs. Agriculture; Jan. 30, Arts '24 vs. Science '23. Science '23 has a bye and will play the winner of the last match on February 1.

The Arts '26 relay race from Point Grey to the present buildings will be run off February 28. This race has always been one of the outstanding events in the inter-class series and each year finds the distance being done in shorter time. Runners in every class are already in training for the event.

The swimming races will follow immediately after the rugby series on February 2. There will be two heats in each event and all races will be held at Chalmers. The tank is available for practices tonight and on January 26 for prospective contenders. The finals will take place on February 9.

INTER-CLASS BOXING.

Inter-class boxing will also feature the Governor's Cup race for the first time this year. Eliminations will start early in February.

The date of the annual track meet has been set for March 14, with eliminations a week before that date. This will wind up the inter-class series for the year.

Although rowing has not yet been included in the list of inter-class sports, the members of the 'Varsity club are making an effort to alter this condition for next year. Interest is being stimulated by the promise of an inter-class regatta either on February 17 or 24. Classes are invited to prepare crews for the meet, which includes races for lap streak fours, dreadnoughts and several of the other classes. The fact that lady coxswains will be permitted to participate has given to the regatta an added interest.

19.1.23

Plan Special Lectures For the Women of U.B.C.

Province 19.1.23

A series of lectures on the choice of a profession has been arranged by the Women's Undergraduate Society of the University and will commence on January 30. The purpose of the lectures is to assist the women of the University to decide what they will do after graduation. They are based on a similar experiment which has been carried out with considerable success by the women students of some of the older universities of the Continent.

The programme follows: January 30—1, Social welfare work in industry, by Miss L. M. Bollert; 2, work in bacteriology and laboratory research, by Miss Marion Mounce. January 31—1, nursing, by Miss E. I. Jones; 2, Y. W. C. A. work, by Miss Helen White.

February 1—1, Journalism, by Dr. S. D. Scott; 2, library work, by Miss H. G. Stewart; 3, teaching, by Miss A. B. Jamieson.

Roy Mitchell, for two years director of the famous Harte House at Toronto and for many years intimately associated with progressive theatrical endeavor in America, will address the students of the University on Monday at noon under the auspices of the Players' Club. His subject will be "The Trend of the Modern Theatre."

Mr. Mitchell, while a director of Toronto's famous institution, was responsible for the staging of many productions, among them Mrs. Isabel Ecclestone McKay's "Second Lie," which had its initial production at the local institution several years ago. For the past two years he has been associated with the Greenwich Village Follies in New York.

19.1.23

PROVINCE-VARSITY AT ATHLETIC PARK

Province 19.1.23

Soccer Followers Should See Snappy Exhibition When Young Fellows Meet.

One of the stirring encounters in football tomorrow should be the one at Athletic Park between Varsity and Province. These clubs are the newcomers to first division that have been setting a fast pace all year.

Wise ones who figured these clubs were unripe for senior company have been forced to change their minds. No team in the city has it over the newspapermen and the students in football science or in general all-round effectiveness.

Unprejudiced eye-witnesses of Saturday cup-tie between Province and Veterans figure the boys would have won, given anything like an even break. When Forgie scored the winning goal, Whitehurst was off and while he playing Forgie got away very seldom. Whitehurst is one of the finest centre halfs in the country and is a clean, gentlemanly performer.

The governing board, in its wisdom, sent him down for a month and his loss will be keenly felt. The team expect to field a new man at centre half for tomorrow's game.

Varsity are back almost to the early season form which made them dangerous opponents for any club. Rex. Cameron and Lundie are going great on the attack and spectators should be well served at the Fifth avenue lot.

19.1.23

VARSITY WINS; GAME IS GOOD

Islanders Show Improved Form and Put Up Game Fight.

Post 27.1.23

Collegians Established Long Lead in McKechnie Cup Series.

McKECHNIE CUP STANDING:

	Games W.	L.	Points For	Agst.
University	5	0	78	6
Vancouver	3	1	110	14
Victoria	1	2	11	30
Nanaimo	0	3	13	48
Cowichan	0	3	0	112

Next Games, Saturday, February 3—Vancouver vs. Cowichan at Duncan; Victoria vs. University at Vancouver.

Showing vastly improved form, especially in defensive tactics, the Cowichan fifteen on Saturday afternoon held the fast-stepping Varsity ruggers, champions of the province, to a 27-0 score at Brockton Point. It was the Collegians fifth straight win in the provincial series.

The game was interesting from start to finish, the Island visitors holding the Collegians in the first half to a lone try which was scored by "Pug" Gregger on a throw in. The hefty college forward did a line plunge for twenty-five yards and slid over for a try which Val Gwyther failed to convert. The excellent kicking and tackling of the Cowichan backs, especially of McNaught, had held the students out until nearly the close of the half.

COWICHAN IMPROVES.

Varsity pressed continually in the period, the threes mussed up a number of good chanches by poor passing. Only once did they turn in a good run, the pigskin travelling clear across to Pete Palmer, who was forced out at the flag. The Cowichan halves marked their men closely and Al Buchanan was smothered nearly every time he attempted to get the line away.

The Island forwards showed greatly improved form and dribbled very well for big gains. Five times during the half they forced the play to the Varsity twenty-five but were unable to move further. Their team work was not as good as it might have been, but individually they played very well.

Superior condition was the factor in the second half. The students, who had not been forcing the pace in the first, had clearly the better of the game and got the ball out more frequently to the back division. The result was a number of pretty runs, though an equal number were spoiled by bad passing and by holding the ball too long.

HOW SCORES CAME.

Eric Gyles scored the second try when he cut through the entire Cowichan back division for a thirty yard run and touched down behind the posts. Gwyther converted and a few minutes later the students came back, Ramsell, Gunning and Gregg going over in a dribbling rush. It looked as if Cowichan had saved, but the referee awarded a try and Gwyther again converted.

Harry Gunning, who was playing a nice game in the Varsity pack, scored again a few minutes later and Gwyther again added the extra points. Bill Cameron registered the fifth try on a short run and Ramsell dribbled over for the sixth.

The final score was the prettiest of the day, the pigskin travelling from Bill Scott, at half, to Buchanan, to Purdy, to Gyles, to Lewis and to Palmer. When forced towards touch Palmer passed in again to Gunning who passed to Purdy, who in turn passed to Gregg. About 40 yards had been gained in the run. Kenny Carlisle missed an easy convert and the game ended with Varsity pressing for another score.

22, 1, 23

ROWING CLUB WINS FROM THE ADANACS

Post 22.1.23

Connaught Basketers Win In Two Contests—Y Lose to Varsity.

The Rowing Club quintette went into a tie with the 47th Battalion Adanacs of New Westminster for the leadership of the Senior B division of the Vancouver and District Basketball League on Saturday night when the Oarsmen defeated the Royal City visitors, 22 to 13. The game was played in the small Rowing Club gym and was the first win registered over the fast-stepping Adanacs.

The league leaders started well but the Oarsmen overtook them before the end of the first half and were never headed. Leckie was the individual star of the match for the winners. The teams:

Rowing Club—Deacon (4) and Hillman; Fletcher (3); Leckie (12) and McEachern (4).

Adanacs—Calbick (4), Lavery (2), Taylor (2), Pentland (1), McDonald (4), Grimston and Smith.

The Y. M. C. A. team in the intermediate A division dropped a close game to the University Seconds at the Y. M. C. A. on Saturday night, the final score being 19 to 14. Close checking by the Y boys was responsible for holding the Varsity quintette to such a low score. In the first half the home team showed better, for the U team was not passing accurately and could not find the basket. In the second the Collegians got away. The teams:

University—McKenzie, Gross, Harvey, Boomer, Graver.

Y. M. C. A.—Barclay, Garrison, Bryson, Stokes, Purdy.

The Duke of Connaught High School seniors, champions of the province in the high school series, got away to a good start at New Westminster Saturday in the opening game of the season when they trimmed the Technical High of Vancouver, 41 to 2. Though lighter than the visitors, the champs played a superior brand of ball and had things their own way.

The D. C. H. S. Juniors defeated the Prince of Wales team, 52 to 9, while the junior girls won from Burnaby High, 9 to 5.

22, 1, 23

Plans for the University Players Club spring production of Bernard Shaw's "You Never Can Tell" are rapidly taking shape and this week saw the appointment of committees for the management of all matters incidental to the performance. Post 24.1.23

24, 1, 23

University Hockey Squad Will Play at Seattle

Post 25.1.23

The U.B.C. ice hockey team will visit the University of Washington on Friday, February 9 for the annual inter-collegiate tilt with the American puckchasers. These inter-city matches have been a feature of the Varsity hockey season for the past two years, U.B.C. having won in 1921 and lost in 1922.

The team will consist of the following: Goal, Geo. Stoodley; defense, Newmarsh and Courvy Coulton; forwards, Jimmy McCutcheon and Pete Demidoff; centre, Jack McPherson; spares, Stew Morgan, Geo. Lipsey and McKinnon. Jasper Wolverton will accompany the team as manager and trainer.

25, 1, 23

MIGHTY GWYTHER IS CLASSIFIED AT LAST

Post 24.1.23

He Goes to Science '24 And Peace Once More Reigns on Hill.

Val Gwyther, the possession of whose athletic prowess has been a bone of contention between Science '24 and '25 for the past two weeks, has returned to his first love, Science '24. Cheers from Science '24; curses from Science '25.

The controversy, which at one time threatened to upset the results of the Varsity interclass tug-of-war series, arose from the fact that there existed some doubt as to which year Val really belonged. Val pulled right well and valiantly as anchor man for Science '24 and was largely responsible for the success which crowned the efforts of that team in the pre-Christmas competitions.

During the holidays, however, the discovery was made that Val was registered with the class of Science '25. Val remonstrated, claiming a cerical error. Hence the crisis.

The athletic executive, acting as arbitrators, on Tuesday upheld the claims of Science '24, with the stipulation that in future all contestants in inter-class sports must participate as members of the class in which they are registered.

Val will play lock for Science '24 against the Aggies on Thursday.

25, 1, 23

Freshmen Lose to Youthful Scientists In Thrilling Match

Urged to victory by a small band of faithful female supporters, the husky stalwarts of the Freshman year strove in vain to withstand the persistent onslaught of Science 26 in the second tilt of the inter-class rugby series on Tuesday afternoon at King Edward High School. The final score was 9 to 11, with both sides striving for a try to the end. One of the largest crowds in the history of inter-class sports at the University witnessed the game, which caused as much excitement on the side lines as any McKechnie cup fixture this year.

The final result was still in doubt even after the game had gone into the second period and had it not been that the Freshmen's effort to convert their second try was frustrated by Broadfoot's tipping the ball, the tables might have been turned. Each side secured three tries with Harry Purdy's successful convert in the first half the only one of the game.

25, 1, 23

Rescue Fellow-student From Icy Waters of Lagoon

Prov 25.1.23

Coal Harbor Is Scene of Plucky Deed Wednesday Afternoon.

Varsity Skating Party Ran Into Series of Unexpected Thrills.

PLUNGING through the broken ice to the rescue of a companion who had fallen into the freezing waters of the Lost Lagoon, Coal Harbor, Wednesday afternoon, Jack McPherson, captain of the Varsity hockey team, assisted by several other University students, saved the life of Ralph W. Evjen, 1362 Twenty-second avenue east. McPherson supported Evjen, who could not swim, for ten minutes until ropes and knotted scarfs could be passed to them over the breaking ice. He refused to permit any attempt to be made to get him out of the water until Evjen had been hauled to safety.

Godfrey Groves of Kelowna, another student, distinguished himself in the work of rescue, risking his life in his efforts to reach the pair in the water with planks, sticks and ropes improvised from scarfs. He went through the ice and succeeded in getting out only after a desperate fight.

TWO BROKE THROUGH.

While Evjen was struggling in the water, George Cox, Varsity student, of Kamloops, broke through the thin ice at another spot on the lagoon but was rescued without much difficulty.

While a number of students, including the girls of the party, took part in the work of rescue, those whose efforts attracted particular attention were, in addition to McPherson and Groves, Eric Lazenby, Peter Demidoff, F. S. Morgan, Walter Broadfoot and Val. Dalby.

It was late afternoon when the accident took place. A number of students were practicing hockey and skating over the surface of the Lost Lagoon in the shade of the trees near the southwestern side where the ice was stronger. Ralph Evjen skated out farther than the others toward the centre of the lagoon when the ice broke and he went through with a splash.

PUSHED PLANK OUT.

At first Evjen made no outcry, but endeavored to extricate himself, but as he climbed up on the thin ice it broke beneath his weight. In an attempt to help him Val Dalby and Walter Broadfoot, who were near the open water, seized a board and pushed it towards him. Groves succeeded in getting a plank to him and Evjen managed to get up on it and make a start towards the shore over the ice, but it again broke and he was plunged into the water.

Dalby, in making further efforts to reach Evjen went through the ice and was with some difficulty brought to shore with the assistance of Broadfoot, Morgan, Demidoff and Lazenby.

USED THEIR SCARFS.

Search was made for a rope, but none was available. One of the young women suggested making a rope of scarfs and this was done. Seizing the line, Jack McPherson started toward the man struggling in the water.

"Hurry," gasped Evjen, 'I can't hang on much longer. I can not swim."

As McPherson skated towards Evjen the ice cracked. Feeling it going the captain of the hockey team made a leap toward his almost exhausted college friend, and as he rose to the surface he caught hold of Evjen and supported him.

One of the party ran for assistance towards Alberni street, where a street car had just turned towards the Park entrance. Calling for a rope as he ran the student attracted the attention of the street car crew who produced a stout manila line.

CROWD SEES RESCUE.

Hastening back to the ice with the rope it was passed to Groves, who with several others, made their way dangerously close to the edge and succeeded in passing it to McPherson, who insisted on Evjen being rescued first. The line of scarfs was attached to the rope and spreading their weight on the ice the skaters drew angle-wise on the line, which had been twisted about Evjen, who, despite his exhaustion, succeeded in assisting by propelling himself with the heels of his skates, as he was drawn along on his back.

McPherson was then rescued in a similar manner. He won the praise of all who witnessed the scene. Nearly one hundred saw the accident, and so great was the suspense that scarcely a sound was heard throughout the quarter of an hour during which the struggle was proceeding. In going out to the rescue of Evjen it was apparent to all that McPherson appreciated the danger and the gallant manner in which he held up his companion, who had become exhausted in his unsuccessful efforts to get out of the water, won loud praise for him. The actions of the others, especially Groves and Dalby, in risking their lives in the work of rescue, were loudly praised by spectators of the affair.

While the tussle to extricate McPherson and Evjen was on Cox fell in, but was brought out. No sooner had he been rescued than a small boy went through, but he was brought to shore with but little difficulty.

A fire alarm was turned in and a hose wagon with ladders answered the call.

GIRLS OF ARTS '23 OUTSWIM OPPONENTS

Prov 25.1.23

Performance of Eloise Angell Is Regarded as Remarkably Good.

The girls of Arts '23 carried off the honors in the first interclass swimming gala ever conducted by the women of the University. The meet took place on Wednesday afternoon at Chalmers tank and constituted one of the outstanding features of the race for the Spencer cup, emblematic of the Varsity class championship. The competing classes scored as follows: Arts '23, 13½ points; Arts '26, 11 points; Arts '24, 10½ points; Arts '25, 8 points.

The most keenly contested event of the afternoon was the fancy diving contest which finally narrowed down to a competition between Marie Chapman of Arts '23 and Phyllis Edgell of Arts '24. The award was finally made to the latter.

The spectacular performance of Eloise Angell in the back-stroke event, when she tied with Marie Chapman for first place was an outstanding feature. Miss Angell's performance was more remarkable as this was her initial effort in this style of swimming. In the relay, Arts '26 won first place with Arts '23 a close second. Other sprints and distance swims were all closely contested.

Norman Cox, who has been coaching the girls, acted as judge. He was assisted by Frank Penwell.

25.1.23

STUDENTS TO PLAY AT THE ORPHEUM

Prov 30.1.23

"You Never Can Tell" to Be Put on March 12 And 13.

Through the courtesy of Mr. A. W. Hartung, manager of the theatre, and President H. T. Coleman of the Kiwanis Club, the Players' Club of the University of British Columbia has secured the use of the Orpheum Theatre for the presentation of its annual spring play "You Never Can Tell." The University production will be staged at the Granville street playhouse on Monday and Tuesday, March 12 and 13.

These dates were originally booked by the Kiwanis Club for the annual concert of its glee club, but when it was explained that the student production could not very well be postponed until April on account of examinations, the Kiwanians kindly agreed to change the dates of their show. It will be given in the Orpheum on Monday and Tuesday, April 9 and 10.

Members of the cast of "You Never Can Tell" have been rehearsing faithfully and it is expected that Shaw's famous comedy will make a distinct hit when it is presented by the collegians. Mr. Al Hunter of arts '23 has been selected as business manager of the production and under his management preparations are being made. Last summer the University play was presented for three evenings, but the larger seating capacity of the Orpheum will make it possible for an equal number of people to attend the performances this year.

Plans are being made for the annual tour of the production after the April examinations at the University. It is likely that all cities visited last year will again be visited by the Players' Club.

30.1.23

SHOWED COURAGE IN SKATING ACCIDENT



JACK McPHERSON, who went to assistance of W. Evjen.

25.1.23

25.1.23

VARSITY CALLS OFF RUGBY CUP MATCH

Prov 26.1.23

State of Brockton Point Grounds Makes Play Too Dangerous, It Is Felt.

There will be no rugby match at Brockton Point tomorrow. Nanaimo Hornets were due to play Varsity in a McKechnie cup fixture, but the officials examined the ground and decided its frozen surface would be dangerous to life and limb.

A wire was despatched to the Coal City athletes, postponing the game. Soccer games will be played as scheduled. Rugby is a much more strenuous pastime than the round-ball style.

26.1.23

Student Activities At B. C. University

A series of lectures on the history and appreciation of music has been arranged by the University Musical Society for the present season. This will take the place of the usual student recitals. Each lecture of the series, however, will be illustrated by selections from the works of the great masters.

* * *

Varsity theatre night has been set for Thursday, February 22, at the Orpheum. Arrangements are now going ahead to make this the most spectacular and exciting performance since Varsity first made its appearance on the vaudeville stage four years ago. Faculties and classes will have special skits as in the past, while the body of the theatre will be reserved for the students.

* * *

The works of Anatole France was the topic of an interesting lecture before the University Letters Club by Miss Madge Portsmouth. The meeting was held at the home of Mr. R. L. Reid, K. C., and was attended by a record number of students.

* * *

Norman Robertson and Harry Cassidy of Arts '23 won the first round of the interclass debates at the University on Wednesday afternoon against the Freshmen. "Resolved, that the French are justified in their occupation of the Ruhr District" was the subject under discussion and the winners debated the negative side. The affirmative was upheld by William Murphy and Louis Smith. The second debate will take place next week between the Aggies and Science '24. Speakers are Zoond and Ernie Hope for the Aggies, and Harold Cantelon and Lloyd Wheeler for Science. The resolution is: "Resolved, that the Canadian Government's Immigration Policy is in the best interests of the Dominion."

2.2.23

University Musical Society Arranges Fine Lectures

An interesting series of lectures on the history and appreciation of music has been arranged by the Musical Society of the University of British Columbia to be given during this month.

Professor E. H. Russell of Victoria College, who has made a special study of the history of music, will give the first lecture on Wednesday, February 14, at 8:15 p.m. in the auditorium of the University. He will trace the early development of music, dealing particularly with the work of the classical masters, Bach, Handel, Mozart and Beethoven, and illustrating his lecture with selections from their works.

Mrs. Louise Van Ogle of the department of music, University of Washington, will lecture on Monday evening, February 26, in the auditorium on the work of the romantic composers, Mendelssohn, Schumann, Schubert, Von Weber and Chopin. Selections from their works will illustrate her lecture.

An event of especial interest will conclude the series when Godowsky will give a recital at the University early in March. Further particulars of this will appear later.

This attractive series is open to the public, teachers and students of music being particularly invited.

22.23

26.1.23

Graduating Class To Be Entertained At Reception

Dean and Mrs. H. T. J. Coleman Will Honor Arts 23 at University Auditorium.

Dean and Mrs. H. T. J. Coleman have issued invitations for a reception to be held in the University auditorium, this evening in honor of the graduating class of Arts '23, of which they are honorary presidents.

The affair, the first of the graduating functions, is being eagerly anticipated and will prove one of the smartest functions to be held in honor of the class.

The invited guests include: President and Mrs. L. S. Klinck, Mr. and Mrs. S. W. Mathews, Mr. Dallas Dean and Mrs. F. M. Clement, Dr. and Mrs. R. H. Mullin, Dr. and Mrs. A. H. Hutchinson, Professor and Mrs. John Davidson, Dr. and Mrs. E. H. Archibald, Dr. and Mrs. R. H. Clark, Dr. and Mrs. W. F. Seyer, Dr. M. J. Marshall, Professor and Mrs. L. F. Robertson, Dr. and Mrs. O. J. Todd, Professor and Mrs. H. T. Logan, Dr. T. H. Boggs, Professor H. F. Angus, Mrs. Angus, Professor S. E. Beckett, Dr. G. G. Sedgewick, Mrs. Sedgewick, Dr. and Mrs. W. L. Macdonald, Professor and Mrs. T. Larsen, Professor F. G. C. Wood, Mrs. Wood, Dr. and Mrs. F. C. Walker, Miss M. L. Bollert, Dean and Mrs. R. W. Brock, Dr. and Mrs. S. J. Schofield, Dr. and Mrs. W. L. Uglow, Dr. and Mrs. M. Y. Williams, Dr. and Mrs. Mack Eastman, Professor and Mrs. W. N. Sage, Dr. and Mrs. D. Buchanan, Professor and Mrs. G. E. Robinson, Professor and Mrs. E. E. Jordan, Professor and Mrs. L. Richardson, Dr. H. Ashton, Dr. and Mrs. A. F. B. Clark, Miss I. MacInnes, Prof. and Mrs. G. Grojean, Prof. and Mrs. Jas. Henderson, Dr. and Mrs. T. C. Hebb, Dr. and Mrs. A. E. Hennings, Dr. and Mrs. J. G. Davidson, Dr. and Mrs. C. McL. Fraser, Mr. John Allardyce, Mr. H. A. Dunlop, Miss Janet T. Greig, Miss Margaret Ross, Mr. and Mrs. F. H. Soward, Dr. and Mrs. R. E. Coleman, Mr. and Mrs. B. S. Hartley, Mr. W. O. Banfield, Miss Mae Barclay, Mrs. G. Barry, Mr. Lloyd Bolton, Mr. A. E. Boss, Mr. J. A. Dauphinee, Mr. and Mrs. E. E. Delavault, Mr. L. T. Fournier, Mr. J. Allan Harris, Mr. John Henry, Mr. and Mrs. Cyril Jones, Mr. and Mrs. A. N. St. John Mildmay, Miss Hazel McConnell, Mr. S. R. McDougall, Miss Stella McGuire, Miss Katherine McKay, Miss Kathleen Peck, Mr. Christian Sivertz, Mr. Wm. Ure, Miss Freda L. Wilson, Miss Ilva Abel, Mr. Walter Agabob, Mr. Harold Allen, Miss Annie Anderson, Miss Muriel Aylard, Mr. Lloyd Baynes, Miss Marjorie Bell, Miss Frances Benedict, Miss Gertrude Beckell, Mr. J. Brown, Miss Margaret Brown, Miss Dorothea Buck, Miss Mary Bulmer, Miss Beatrice Burke, Mr. C. Campbell, Miss Janet Carrie, Miss Jessie Casselman, Mr. Harry Cassidy, Miss Mary Chapman, Miss Gladys Clandinin, Mr. Jack Clyne, Miss Lilian Corbyn, Miss Vera Crandelmire, Miss Helen Crawford, Mr. Bob Cummings, Miss Dorothy Dallas, Mr. David Dawson, Mr. Albert Drennan, Mr. Malcolm Dickson, Miss Evelyn Eveleigh, Mr. Isaac Edwards, Miss Beatrice Fitch, Mr. Everett Fleming, Mr. Herbert Fleming, Miss Marion Gibbon, Miss Evelyn Gilbert, Miss Lucy Green, Mr. Edgar Ellis, Miss Agnes Jardine, Mr. J. R. McKee, Mr. A. O. Thomson, Miss Elaine Griffiths, Miss Rowena Gross, Mr. Lawrence Hallett, Miss Jean Henderson, Mr. Maurice Holme, Mr. Alan Hunter, Mr. Bob Hunter, Miss Gladys Jack, Miss Islay Johnston, Mr. Gerald Kerr, Miss Margaret Kerr, Miss Dorothy Kidd, Mr. Gordon Kilpatrick, Miss Helen Kloepfer, Miss Marie Lapsley, Miss Doris Lee, Mr. Alan [illegible] Mr.



5.2.23

War Veteran Students To Appeal to Minister For Exemption of Fees

A direct appeal to Hon. Dr. J. D. MacLean at Victoria for the exemption from sessional fees of returned men will be made by ex-soldier students of the University of British Columbia. This was decided at a meeting at the college this week. It was pointed out that the question promises to be much more serious next session when the fees may be raised.

The war veterans are of a more mature age than most students and are nearly all financing themselves through college. It is very difficult for them to earn enough in the summer months to tide over the entire session, and the fact that they were forced this year to pay the fees for the first time has caused an added hardship.

Realizing that an appeal to the University authorities would only place the latter in an embarrassing position, the returned men have decided to make a direct appeal to the minister of education.

8.2.23

Cloverdale Invites Students to Reply To A. D. Paterson

In order to hear the students' reply to the attacks of Mr. A. D. Paterson, M. L. A., the central executive of the Cloverdale Ratepayers' Association have invited the student publicity campaign committee to send a speaker to Cloverdale on Wednesday, February 21. Mr. Percy M. Barr, vice-chairman of the committee and one of the students who appeared at Victoria, has been asked to go and address the public meeting which will be convened by the association. Mr. Barr has a thorough grasp of the arguments used in the student campaign and he will endeavor to refute the statements of the valley member regarding the cost of each graduate to the province.

8.2.23

BIG ICE CARNIVAL PLANNED BY CLUBS

University and Connaught Hockeyists May Play Together February 20.

A monster ice carnival, with fancy costumes, figure skating, barrel jumping and novelty stunts, to say nothing of an international hockey match, will be staged at the Denman street arena on Tuesday, February 20, if plans at present under consideration by the University Hockey Club and the Connaught Skating Club materialize.

The University of Washington puck team, which is due to play a return game with the U. B. C. sextette on February 27, will be asked to shift the date to February 20. Plans for the carnival had been completed on Thursday, and as soon as word is received from Seattle further preparations will be made.

The programme as tentatively arranged provides for the hockey game at 8 o'clock, followed by skating until 11:30. A number of novel stunts will be pulled off and it is planend to conduct the whole carnival as a fancy dress affair.

The joint committee in charge of the arrangements is as follows: Archie McVittie, Doug Rae, Jimmy McCutcheon, Miss Gladys Weld, Miss Isobel McKinnon of the University, and Messrs. Naismith, Lloyd Johnson and Captain Meredith of the Connaught Club.

9.2.23

Arts '25 Beat Brethren At Football by One Goal

Inter-class sports were resumed at Varsity on Thursday afternoon when the teams of Arts 25 and Arts 24 clashed in the first of the soccer series. Arts 25 finally emerged from the scuffle victorious with a 1 to 0 score.

The game was witnessed by a large crowd, and although no serious accidents occurred, there was sufficient action to supply the necessary thrills for the onlookers. Pete Palmer starred for the winners, while Lorne Morgan supplied a good deal of excitement by his performance.

The High School campus is gradually thawing and should be in fair shape for the resumption of the Rugby series on Monday. Agriculture and Science 24 were to have met last week, but the state of the weather necessitated the postponement of the encounter.

9.2.23

M'LEOD INVITED TO PLAY FOR VARSITY

Soccer Star Is Needed If Collegians Expect to Stay In Cup Games.

Johnny McLeod, wing man of the Varsity soccer team, will probably be back on the lineup when Varsity stacks up against St. Andrews tomorrow in the semi-final of the Mainland Cup series.

McLeod left the city shortly after Christmas to take charge of a school in the upper country and since that time the Varsity team has been without his services. A decision to invite Johnny back to the city for the semi-final and the final, should Varsity win on Saturday, was reached by the Men's Athletic Association on Thursday and constitutes a temporary waiving of the Varsity club's constitution, which requires that all players shall be registered students at the University.

The case of McLeod is, however, unique. Johnny was registered at the University last session and signed on with the college team for the series at that time. The rules governing the Mainland cup series specify that all players must be registered at the beginning of the season, and that no new players may be signed on after the series has commenced.

9.2.23

Surrey to Hear Students' Side of U. B. C. Question

CLOVERDALE, Feb. 10.—The students' view of the University construction question will be presented to the Surrey Central Ratepayers' Executive Association on February 21, when Mr. Percy Barr of the Alma Mater Society of the University of B. C. and others will present their views in answer to A. D. Paterson, M. L. A. for Delta.

In a recent address here Mr. Paterson made the statement that the cost to the people of B. C. of turning out an agricultural graduate was $20,000. An opportunity to answer Mr. Paterson's statements was asked by the secretary of the Alma Mater Society and agreed to by the Ratepayers' Association.

10.2.23

VARSITY SEXTET TOO GOOD FOR HUSKIES

Vancouver Team Avenges Last Year's Defeat in Emphatic Fashion.

SEATTLE, Feb. 10.—The University of British Columbia hockey sextette took a hotly contested battle from Washington University by a 4 to 1 score. Pete Demidoff and Jackie McPherson, two youngsters who skate like the wind, and work a brilliant passing combination, were the flies in the Washington ointment. The Huskies were unable to penetrate the three-man defense of the Canadians.

Washington started the contest in whirlwind fashion, carrying the battle to the Vancouver camp, and the Canadians appeared to be lost on the ice. During the first five minutes of play, the Huskies were the aggressors, then the powerful defense work of George McCutcheon had a telling effect on the Washington sextette.

10.2.23

Veterans at U. of B. C. to Lay Case Before Cabinet

(Special to The Province.)

VICTORIA, Feb. 10.—The appeal of returned men attending the University of B.C. for exemption from sessional fees will be heard by the government when more of the cabinet are in the capital. For fear of embarrassing the University authorities, it is understood the veterans decided to appeal directly to Hon. J. D. MacLean, minister of education.

Hon. Dr. MacLean explains that the matter is entirely in the hands of the governors of the institution and if they see fit to grant the request, the government would hardly object, but a direct hearing will be granted those interested.

10.2.23

Heard In The Halls of Varsity

Dr. T. H. Boggs, head of the economics department of the University of British Columbia, is the recipient of many congratulations upon the success of his recently published volume, "The International Trade Balance in Theory and in Practice." The book presents an extensive analysis of the external trade and financial relations of Great Britain, the United States, Canada, India, Australia, New Zealand and South Africa, and is being used as a text by one of the economics classes.

Dr. Ashton, author of the well-received work on Madame de Lafayette, has edited a volume of this interesting Frenchwoman's letters, which is now ready for the press. These letters have been hitherto unpublished and much earnest research was necessary in order to establish their chronology. Dr. Ashton's previous book surprised savants in Paris, and it is expected that his new effort will meet with the same reception.

13.2.23

STUDENTS HEAR ROSING.

Vladimir Rosing won the hearts of the students who were fortunate enough to attend the meeting held last week in the University under the auspices of the Musical Society.

Addressing the students on the common plane of devotion to art, the speaker sketched the work of the Russian realistic school of vocal music, of which he is such an ardent disciple. He dwelt at some length on the work of Moussorgsky, showing how his peculiar contribution to music has been in taking the national folk songs, with their possibilities for emotional power, and harmonizing and adapting them for concert purposes.

In speaking of his own method of interpreting a song, Mr Rosing argued that without coloring the tone of the voice through the realization of the poetic idea contained in the words of the song, vivid interpretation was impossible. "If the music is intended to picture the ugly as well as the beautiful, the voice of the singer must bring this meaning out of the song," said Mr. Rosing, illustrating this by singing a few measures of Moussorgsky's "Song of the Village Idiot."

The distinguished visitor concluded his remarks with a selection entitled "Volga Boat Song." The silent appreciation which followed his last note, before the final burst of applause, was an indication of the singer's power of controlling and coloring the emotions of his audience.

INTER-CLASS DEBATE.

Alec Zoond and Ernest Hope for Agriculture won the inter-class debate with Arts '24 at the University on Friday night. The subject debated was, "Resolved that the present policy of the Dominion Government towards immigration is in the best interests of the country." Agriculture upheld the resolution, while Lloyd Wheeler and Harold Cantelon spoke for the negative.

The women of Arts '25 defeated the freshmen debating team on Wednesday afternoon in the semi-finals of the ladies' series. Speakers were for Arts '25 Miss Helen McGill and Miss Phyllis Greggory and for the freshmen Miss Helen Doble and Miss Myrtle McCaslin. The subject debated was, "Resolved that the African colonies taken from Germany by the Treaty of Versailles should be returned to her under the German mandates." The winners took the affirmative.

The Student Christian movement of the University has arranged a concert to take place at the Mount Pleasant Methodist Church on Tuesday, Feb. 20, at 8:15 p.m. The proceeds will be used to augment a fund for the assistance of college students of Russia, Poland and Czecho-Slovakia. Miss Ida Grant, L.T.C.M., Miss Beth Abernethy and J. N. Betts will supply the programme.

RUHR THEME OF DEBATE.

Agriculture '25 defeated Agriculture '23 in an inter-class debate at the Agriculture Discussion Club on Thursday night. Lisle Atkinson and Art Lang represented the winning class, while John Pye and Gordon Laudon spoke for the losers. The subject was, "Resolved that the French are justified in their occupation of the Ruhr district." Following the debate Prof. P. A. Boving gave an address on "Turnips and Immigration."

Through the generosity of Mr. R. L. Reid the Letters Club of the University is offering an annual prize of $25, open to all Arts students, for the best essay on an assigned subject having to do with some aspects of Canadian literature. The subjects suggested this year are: Thomas Chandler Haliburton, William Henry Drummond and Bliss Carmen.

A further $25 book prize is also offered this year in conformity with the provisions of the University calendar. The prize is open to all students of the University and is offered for the best essay on one of certain specified literary subjects. All essays must be in before April 1. The subjects suggested this year are: The portraiture in Chaucer's "Prologue to the Canterbury Tales" and in John Masefield's "Reynard the Fox"; the superhuman in the plays of Sir J. M. Barrie and the originality of Vachel Lindsay's poetry.

13.2.23

SOLDIER STUDENT FEES.

Ninety returned soldiers in the University are paying fees this year. It is the first year since the beginning of the war that fees have been required from returned men. Last year a large number of soldiers and dependents of soldiers were exempted. The result was the only deficit which the University had reported in its seven years' history. It was the hope of the University authorities that the grant for this year would be made large enough to enable the fees of soldiers to be remitted, or that the Legislature would make a special appropriation to cover the amount. This was not done. Representatives of the student veterans are arranging to meet the minister of education and present the case to him. They will at least be sure of a sympathetic hearing. A special appropriation of $5000 would cover the case. Most of the soldier students are working their way through the University and last summer did not offer average opportunity to earn money. As these students are some years behind other men of their age who were too young to go to the front they can ill afford to drop out for a year to earn money to complete their course. It is a case calling for considerate treatment.

13.2.23

University Regatta at Coal Harbor Saturday

The first annual regatta of the Rowing Club of the University will be held at Coal Harbor on Saturday afternoon, commencing at 1 o'clock. A novelty in the form of an interclass race with fair coxswains will feature the afternoon's programme.

The Varsity eight will turn out for an exhibition row, while sculling competitions have also been arranged. The last race will be over the three-quarter-mile course, between the Varsity senior and junior fours. A committee of judges from the V. R. C. has been secured. The regatta will be followed by a dansant at the V. R. C. rooms.

16.2.23

Youthful Varsity Eleven Emerges

Victorious in Mainland Cup Semi-final

St. Andrews Beaten in Splendidly Fought Match Featured by Clean Play and Good Sportsmanship All Round.

A TEAM composed very largely of gallant youngsters which, opposed to the finest exponents of club football in the city, can go out on an icy field and beat their football superiors by sheer grit and determination: That was Varsity on Saturday at Athletic Park, when before eleven hundred people, who parted with thirty-five cents, they beat St. Andrews two goals to one and qualified to meet Veterans or Kitsilano in the Mainland Cup finals.

The unusual spectacle, on Vancouver soccer fields, of opposing players shaking each other's hands at the game's close indicated clearly the fine feeling that exists between the two clubs. If the Saints were to be beaten for the Mainland Cup, there is no club in the city more welcome to the victory than the aggressive Students. The game was hard fought every step of the way, but if a man went down, his opponent was usually the first to help him up, and both were smiling.

That Varsity, last year in the Second Division, has qualified for the final match of the trophy, which is emblematic of the Mainland championship, speaks well for the calibre of athletics at British Columbia's premier institution of learning.

Twice this year last year's provincial champions have been beaten by the collegians.

13.2.23

THE MIGHTY FALLEN.

Followers of the Saints took defeat gracefully. Always the Scotchmen have been popular. They play clean football and are good sportsmen who can lose gracefully. Last year undisputed champions, this year sees them knocked out of the Mainland cup and so far down in the league they are unlikely finalists. They are still one of the leading clubs, however, in popularity. When they play, they draw well.

Strictly on football form, Varsity were inferior all the way on Saturday. But McLeod, Cameron and Lundie are opportunists. Fast and fairly tricky, they never give up. Aggressiveness is their middle name and it was that quality which gave them the win.

Johnny McLeod's goal came first and was delightfully taken. He beat Robertson when that half fumbled a kick and tore straight for Delcourt. Drysdale he beat cleanly and his driving shot, taken while at full speed, gave Delcourt the merest glimpse of the ball as it sped into the net behind him.

Tommy Reid flicked the tieing goal in ten minutes after resumption of play from an acute angle. Reid is playing better football than he has for several seasons. He is a veteran who seems to grow younger with the passing years.

MOSHER IN FORM.

From Reid's shot on it was nip and tuck. Saints were playing the clubby game which is their forte, and Varsity were continually checking combination rushes on Mosher.

That tall youth, who guards the nets for Varsity, never played a finer game. He stopped hard shots and teasers with surprising ease and grace. He can stop or pull down a flying ball more gracefully than any custodian in the city.

Crute and Baker were playing sturdily, but Crute was not his usual self. The ground was like glass in places, and it was difficult for the players to keep their balance.

There was no more scoring and the teams went into overtime without a pause. The second fifteen-minute period was well under way ere Lundie, Cameron and McLeod worked the ball in and finally Lundie got his toe to the sphere from a few feet out.

Before this happened, Varsity had three or four beautiful opportunities which they missed ridiculously. Cameron was in twice, Bobby Jackson twice and Buckley once with only Delcourt to beat. But each, in turn, shot wildly. Overeagerness was the answer. Saints tired desperately to equalize.

AN ICY SECTION.

One side of the playing field was glare ice. In the morning hours two loads of sand were thrown over it and this enabled the players to negotiate it, but a sudden twist or turn spelled disaster. Once McLeod was taking a corner kick there and both feet took the direction he intended the ball should.

Collectively the Saints were superior. Individually Varsity had the edge. Delcourt's goal at times seemed to be surrounded with horseshoes. Mosher's work was outstanding. McKinnon broke up innumerable rushes and most of the Saints' raids were initiated by Fred Wilson and Forrest. McKay went well as the Saints' pivot, but young Lundie in a year or two should be the city's premier centre.

Craig's handling of the game was in his usual snappy style. If he missed anything, it had no direct bearing on the result. He still looks the peer of city referees.

13.2.28

News Items From University of B. C.

Pwr 16.2.23

If certain proposals at present before President L. S. Klinck and Dean F. M. Clement of the University of British Columbia are endorsed it is possible that the B. C. institution will next year send a livestock judging team to the National Show at Toronto to compete with other student teams for the championship of Canada. The winning team at this competition under the proposed plan, would be sent to the Old Country in 1924 to compete in the annual international livestock judging competition conducted by the Royal Agricultural Show.

* * *

The Students' Council of the University, through the U. B. C. authorities, has submitted to the public works engineer at Victoria for approximately 2280 square feet of floor space in the new buildings at the university site in Point Grey. It is estimated that this space will be required to accommodate executives of student organizations. The need of an auditorium and adequate stage accommodation as well as a suitable setting for the large choir of the musical society was also pointed out in the students' request.

* * *

The first of a series of lectures on foreign trade, to be delivered under the auspices of the foreign trade bureau of the Board of Trade was given in the University Thursday night by Mr. F. G. T. Lucas. His subject was "Foreign Trade Contracts."

* * *

The following speakers were selected in the semi-finals of the annual oratorical contest conducted by the Men's Literary Society of the University, Percy M. Barr, M. Kobe, H. Plummer, G. B. Riddehough, A. L. Wheeler and J. C. Wilcox. The finals will be conducted in the University auditorium on February 28 at 8 p.m.

* * *

Varsity's first annual "rough day" will be held on February 23 if plans at present under consideration by the marshal and the officials of the Rugby Club mature. Students of all ages and sexes will on that day be compelled to garb themselves in anything their hearts may desire so long as they look disreputable. The Science Rube Band will parade the streets of the city on Saturday morning, February 24, as a preliminary to the big rugby game at Brockton Point in the afternoon.

The purpose of the demonstration will be to arouse the students to a realization of their responsibilities as rooters.

* * *

Mrs. Van Ogle of the University of Washington will deliver an address on Monday, February 26, at the University. Her subject will be "Composers of the Romantic Period." The lecture will commence at 8:15 p.m. Her address will be illustrated by several piano and vocal numbers, the assisting artists being Miss Nellie Harrison, Miss Bessie Dunsmuir, Miss Edna Rogers, Miss Agnes Healey and Mr. Stuart Southon. Both lectures have been arranged by the University Musical Society as part of their winter programme.

16.2.23

Varsity Team Will Play Hockey Match At Ice Carnival

Pwr 17.2.23

The annual skating carnival under the auspices of the Connaught Skating Club and the University of British Columbia will be held on Tuesday evening, February 20, at the Arena. Opening at 7:30 o'clock with an intercollegiate hockey match between the University of B. C. and the University of Washington, the carnival will open at 8:30 o'clock, when there will be a promenade of costumed skaters. The judging of costumes and special music will be features of this part of the programme.

An exhibition of fancy and stunt skating will be given by Mr. C. Uksila, who is well-known as an excellent skater, both in Eastern Canada and Australia. At 9 o'clock there will be an exhibition of waltzing by the club members.

Unmasking will take place at 9:15 o'clock, and general skating will be enjoyed until 11 o'clock.

17.2.23

Miss M. Cameron Becomes Bride in St. Mark's Church

Pwr 14.2.23

Well-known Vancouver Families Are United by Marriage Ceremony Tuesday Evening.

A marriage ceremony which united two well-known Vancouver families was quietly solemnized in St. Mark's Church on Tuesday evening, February 13, when Miss Margaret Marion Burleigh Cameron, younger daughter of Dr. and Mrs. Charles J. Cameron, became the bride of Dr. Richard Ansley Seymour, younger son of Mr. and Mrs. J. R. Seymour. Dr. Cameron, father of the bride, and Rt. Rev. Bishop A. U. dePencier officiated, assisted by Rev. A. H. Sovereign, rector of St. Mark's.

The bride, who was given in marriage by her elder brother, Mr. George Cameron, wore a simple gown of ivory brocaded crepe de chine, softly draped, with sleeves and side panels of Carrickmacross lace. A court train of crinkled crepe satin, lined with shell-pink chiffon, and embroidered with lovers knots in pearls, fell from her shoulders. Her veil of Brussels net was held in place by a coronet of silver tissue. A shower bouquet of orchids, lily-of-the-valley and Ophelia roses completed this lovely costume. Her only ornament was a platinum and sapphire bar pin, the gift of the groom.

Miss Esme Crane, as bridesmaid, wore a frock of mauve georgette over mauve taffeta, long waisted, and finished with silver ribbon and silver beading. Her hat was of black velvet trimmed with leaves of black velvet and silver, and she carried a shower of pink sweet peas.

The little Misses Peggy and Jacqueline MacLeod were flower girls in frocks of ruffled blue and pink georgette over pink taffeta slips, and quaint Dutch caps of georgette to match their dresses with large bows of ribbon at each side from which hung long ribbon streamers. Each carried a colonial bouquet of violets, freesias and Ophelia roses.

Mrs. Cameron, mother of the bride, wore a becoming dress of white Canton crepe with touches of tomato color and silver, and a hat of black mohair. Mrs. Seymour was in a black French model gown, and Mrs. J. M. MacLeod, sister of the bride, wore a quaint dress of pink Canton crepe in mid-Victorian mode, with drooping hat.

Dr. Reginald Kinsman was groomsman, and Mr. Ian Cameron, brother of the bride, Mr. Douglas Lee and Mr. Wilmot Rudge acted as ushers, and the service was choral.

A reception at the home of the bride's parents followed the ceremony, the rooms being arranged with pale pink chrysanthemums and rosebuds. Dr. and Mrs. Seymour left during the evening en route to Banff, the bride travelling in a suit of blue duvetyn trimmed with Persian lamb, and a hat of black straw brightened with French flowers. They will later take up residence in Vancouver.

14.2.23

BASEMENT IS MERRY CENTRE

Pwr 16.2.23

Varsity Boxers Display Much Action and Considerable Ringcraft.

Teeth Are Loosened and One or Two Noses Flattened in Melees.

Several teeth were dislodged and one or two noses badly flattened in the basement of St. George's Anglican Church last night when the Varsity mit slingers swung lustily at each other in the course of the preliminaries for the annual boxing tournament staged for the first time this year by the Varsity Boxing Club.

Action was the keynote of the whole proceedings and several combatants uncorked a wealth of class, noticeably Harry Gunning of Scienc '23, and Harry Fulton of Agriculture.

HE WENT "GUNNING."

Gunning displayed some dazzling footwork which, combined with clever feinting and hard hitting, had his opponent, Keenan of Arts '25, hanging on the ropes by the middle of the second round. What Keenan lacked in condition and science he certainly made up in gameness, and although knocked for a row of igloos on two occasions, came up smiling for more and got it.

His seconds threw in the sponge, which was considerably stained with gore, in the middle of the second round.

Fulton, boxing against Pug Greggor in the heavy class, showed up equally well and although losing the decision seemed the favorite with a number of the student fans. This match was evenly contested and the judges were unable to reach a decision until the bout had been prolonged for three extra rounds.

Brown of Arts '23 won the decision over Smith of Arts '25 principally on aggressiveness. The second round found Brown groggy but game, and although Smith swung oftener than his opponent his delivery was wild. The bout ended with both fighters in a bad way.

SOME HEAVY SWINGING.

In the 125-pound class, J. C. Wilcox of Agriculture lost to Thomson of Arts '25, who packs a mean wallop in both hands. Wilcox had the edge in the first round but lacked the condition to keep up the pace. Thomson landed several times on the nose letting loose a flow of crimson.

Graham of Science '23 and Brand of Arts '24 put up an exciting exhibition which went to the former. Graham packs a nasty right which he landed with disheartening frequency on Brand's floating ribs.

Fitchet of Arts '26 won from Neil of Arts '23 in a closely contested bout which had to go an extra round to decide the winner. Fitchet seemed to weather the storm better than Neil and won the bout. Both men subsided spitting copiously. George Lipsey was master of ceremonies.

16.2.23

U. B. C. Musical Society Lecture Next Friday

Pwr 17.2.23

Professor Russell's lecture on the classic composers, which was postponed on account of Wednesday's storm, will be given under the auspices of the Musical Society on Friday, Feb. 23, at 3:15 p.m., in the auditorium of the University. Among the assisting artists will be Miss Lillian Wilson.

In place of the postponed lecture an enjoyable impromptu recital was given on Wednesday. Pianoforte selections were played by Misses Rogers, Harrison, Willis and Kerr, an instrumental trio by Miss Harrison, Messrs. Kania and Mahrer, vocal selections by Miss Kerr and a violin solo by Mr. Kania.

17.2.23

Valentine Tea Given Saturday Most Enjoyable

Prov 19.2.23

Miss Stella McGuire Is Hostess To the S. C. M. of the University.

A pretty valentine tea was held on Saturday afternoon at the home of Miss Stella McGuire, Yukon street, in aid of the S. C. M. of the University. Receiving the guests with the hostess were her mother, Mrs. McGuire, and Miss Jessie Casselman. Miss Ruby Reilley received the donations.

Assistaing in the drawing-room bright with spring blooms, were Miss Margaret Lowe, Miss Mary McKee, Miss Mildred Osterhout, Miss Muriel Aylard and Miss Gertrude Smith.

Presiding over the tea table daintily decorated with valentine favors were Miss Isobel McInnis and Miss Isobel Harvey, relieved by Mrs. L. S. Klinck and Miss M. L. Bollert. Miss Mary Bulmer was in charge of the dining-room, assisted by Miss Jean Telfer, Miss Eleanor Ormrod, Miss Islay Johnston, Miss Greta Mathers, Miss Marion Wilcox, Miss Grace Smith and Miss Maisie Mackenzie.

During the afternoon a delightful musical programme in charge of Miss Roberta Thurston was given, including piano selections by Miss Magdalene Aske, Miss Rosie Mann and Miss Nellie Harrison; vocal selections, Mrs. Hennings and Miss D. Lyness; violin selections, Miss Alice Wilma Metz.

19.2.23

VARSITY CLEANS UP IN THREE MATCHES

Prov 19.2.23

Playing of Miss Tatlow and Eloise Angell Feature of Seniors' Game.

Varsity basketball teams cleaned up three matches on Saturday night, the senior girls and both intermediate teams hanging up big scores in Vancouver and District League fixtures. The girls won from the Y. W. C. A., 46-12, with Miss Helen Tatlow and Miss Eloise Angell starring. The former scored eight and the latter twelve points.

The Varsity Seconds trimmed the Bank of Commerce squad to the tune of 40-10, McKenzie being the individual star with twenty-four points. Harvie was second high with twelve counters.

The Varsity Firsts rolled up an even better score against the Y. M. C. A. intermediates, the final count being 48-12. Heiley and Stan Arkley on the forward line starred for the Collegians.

19.2.23

NATIVE SONS NOSE OUT VARSITY SQUAD

Prov 20.2.23

Exciting Basketball Match Goes Five Minutes Overtime for Decision.

The Native Sons quintette defeated the Varsity squad, 30-24, in a Senior A division basketball fixture at Normal School last night, but only after five minutes' overtime had been played. It was one of the most exciting and at times the roughest game of the season. In the second half Referee Bob Stevens forgot to toot his whistle, and as a result both sides introduced new stuff which, though exciting, was hardly basketball.

Wally Hunter opened the scoring for the Natives, MacAdam and Falconer following with nice shots. Hunter speared another before Varsity got under way. Currie and Bickell registered, and from then till the end of the period it was a ding-dong affair. The Natives led 15-14 at the end of the half.

On resumption of play Arkley went in to replace Bassett on the forward line and Cruickshanks replaced Falconer. At the end of the regular playing time the score stood at 24-24, but in five minutes' overtime the Natives got three field baskets in quick succession, while Varsity failed to convert a single shot.

20.2.23

STUDENT WILL SPEAK TO CLOVERDALE MEN

Prov 19.2.23



—Photo by Hacking.

PERCY M. BARR of Science '24 at the University of British Columbia, who is vice-president of the student publicity campaign committee, will address the ratepayers of Cloverdale on Wednesday night in answer to the recent statements of Mr. A. D. Paterson, M.L.A. Mr. Barr was one of the students who waited on the provincial cabinet during the student campaign. Mr. A. E. Richards and Mr. Jack Grant, the other members of the delegation, will also speak on Wednesday night.

19.2.23

UNIVERSITY CLUBS CLASH AT CARNIVAL

Prov 20.2.23

B. C. Hockey Squad Will Take on Seattle in Return Match.

University of British Columbia's hockey team to meet the University of Washington this evening in connection with the Connaught Club-Varsity skating and hockey carnival, is announced as follows: Goal, Geo. Stroodley; defense, C. Colton and G. Lipsey; forwards, J. McCutcheon, D. Demidoff and J. McPherson; spares, Tiernan and Newmarch.

The hockey match, which is a return affair, will lead off the programme, starting at 7:30. It will be followed by three hours of skating exhibitions, which will include a number of novel features.

The public will be able to secure tickets for this evening's programme. Next week's annual skating competitions of the Connaught club will be private.

20.2.23

U. B. C. Loses Hockey Game.

University of Washington hockey players made it two straight against U. B. C. last night at the Arena when they took the second game of the series by three goals to one. Prov 21.2.23

21.2.23

UNDERGRADUATES TO HAVE THEATRE NIGHT

Prov 20.2.23

Parade and Yell Contest Included in Thursday Night Programme.

Final plans for Varsity theatre night which will be held at the Orpheum Theatre on Thursday evening have been made by the committee in charge under Varsity Marshal Jock Lundie. It has been decided that the men will parade to the theatre, forming up according to faculties at 7:45 o'clock. The Arts men will fall in line on Howe street near the Hotel Vancouver, while the Science men will gather on the driveway of the Courthouse. The men of Agriculture will form on Seymour street rear of the Allen Theatre.

There will be very keen competition in faculty yells and songs as the men march into the theatre and Yell King Brick MacLeod will be kept busy in the auditorium when the collegians arrive. The co-eds will be seated in the balcony and members of the faculty on the ground floor behind the college men.

Four skits and a one-act play will be offered as the collegians' end of the programme. Each undergraduate society will present a short and numorous skit, the Aggies to perform under the direction of Hughie Russell and the Science men under Kenny Carlisle. Shore and Smith have charge of the Arts production, while George S. Clark is derecting the Alumni skit.

The one-act play, which is shrouded in mystery to date, is being prepared under the direction of H. R. "Scotty" Rushbury. Even the name of the performance is unannounced, but it is known that there are only a few characters in the piece.

Plenty of action and lots of enjoyable fun are forecasted by the members of the committee in charge.

20.2.23

"HOLD 'EM VARSITY—HOLD 'EM—FIGHT! FIGHT! FIGHT!"

Province 20.2.23



—Photo by Harding.

THIS is the University of British Columbia soccer football squad, who in first-year senior company have already qualified as finallists for the blue ribbon trophy of the Lower Mainland. They will meet the winners of the Veterans-Kitsilano semi-final of the Mainland Cup competition. The finalists qualify to meet the Island winners for the provincial soccer championship title. Varsity's showing has been surprisingly good. Twice they beat St. Andrews, last year's champions.
From left to right, back row: E. A. Lloyd, coach; Jap Wolverton, president; Jock Lundie, centre forward; Phillips, centre half; Mosher, goal; Stan. Say, left half; George Cant, right half; Ray Parker, manager. Sitting: Les Buckley, half back; Dr. J. G. Davidson, honorary president; Rex Cameron, outside right; Lorimer Baker, captain, left full back; Bobby Jackson, inside left; F. Sparks, trainer; J. Wilkinson, sub. Front row: Eb. Crute, right full back, and George ("Scotty") Deans, inside right.

LIVE WIRE IN RUGBY

Province 21.2.23



W. H. (BILL) McKEE, president of the Varsity Rugby Club and one of the ardent boosters who are doing so much to place Vancouver on the map in rugby. He is convinced that the McKechnie Cup fifteen has no peers.

While admitting that he is prejudiced in the Collegians' favor, he is willing to add that the "Rep" ruggers are certain to give his team the fight of the season on Saturday afternoon at the Point.

21.2.23

Will Play at Westminster.

NEW WESTMINSTER, Feb. 22.—The University Players will put on Bernard Shaw's play "You Can Never Tell," in the Edison Theatre on March 9. The production is under the auspices of the New Westminster Operatic Society. Prov. 22.2.23

22.2.23

SPEEDY VARSITY MILER

Province 22.2.23



DOUG RAE, president of the Men's Athletic Association at the University of British Columbia, will don his running shoes on Wednesday next to perform for Science '23 in the annual interclass relay from Brockton Point to the present site. Doug is rated as one of the best milers in the college and his performance in the relay race during the last two seasons was a big factor in putting Science '23 in the money.

22.2.23

Rep. Team Must Win Or Varsity Take McKechnie Cup

Most Important Fixture of Year at the Point Saturday.

Biggest Crowd of Season Will Be on Hand at Three.

RUGBY fans in Vancouver will get a chance to sit in on the best match of the season at Brockton Point this Saturday afternoon when Varsity and Vancouver lock horns in the deciding game of the McKechnie Cup series. If the Collegians win or draw the match they again come into possession of the coveted trophy which is emblematic of the provincial championship. If they lose, a play-off will be necessary.

Final preparations for this important match were made at the regular meeting of the Vancouver Rugby Union last evening. Mr. E. T. Davies of Victoria was selected to referee. He is known as one of the best rugby referees in the province and it is expected that he will be able to handle the match in better manner than perhaps any other arbiter. He handled the Varsity vs. Cowichan game at Duncan and the Vancouver vs. Victoria game at Victoria, and gave satisfaction in both cases.

A curtain-raiser will be played before the big game, the Shamrocks and Ex-King George being billed to mix it at 1:45. The championship match will start at 3 o'clock and indications are that a record crowd will be on hand.

REP TEAM STRONGER.

Those who remember Varsity's victory over the local rep squad at the beginning of the season will undoubtedly be on hand to glimpse this game. For it was condition pure and simple that sent the Collegians through to victory. With one lone try scored against them early in the first half, they fought for all that was in them for a tying score—and got it only a few minutes before the end of the second half. And in the last minute of play they went across for the winning try.

This time the Vancouver rep players will be in better shape than before and in addition will have the services of Captain George Thom, former international, whose work in the forward line has been one of the outstanding features of the season's play. He was out of the other game on account of injuries and his presence in the lineup Saturday will give the Vancouvers a much strengthened attack. His place-kicking is outstanding.

SCHOOL CHILDREN FREE.

The rep team will practise on Tuesday and Thursday evening, and from all indications one of the strongest and best conditioned squads that have ever carried the local colors will be available. Varsity held three workouts last week and will have two this week. The Collegians may be without the services of Al Buchanan, however, who was a big help in their last match.

School children will be admitted to Saturday's match free of charge. In order to boost the game the Varsity club will send its "rube" band on a downtown parade on Friday afternoon between 4 and 6 o'clock, and on Saturday between 11 and 1 o'clock. The match has all the earmarks of a great battle, and a bumper crowd should be on hand.

20,2,23

MAIMED VETERANS ARE VARSITY YELL LEADERS

PNP 21.2.23



"COME on, show a little pep! Let's go!" This is the way Varsity Yell King, "Brick" MacLeod, and Song Leader Sperry Phillips look when they go into action. Both are veterans and both members of the Amputation Club. Though they have only two good legs between them, they are as cheerful and energetic a pair as could be found in the University of British Columbia. They will be on deck on Thursday night when the annual "theatre night" is staged by the Collegians at the Orpheum.

R. L. MacLeod, on the left, enlisted with the 196th Western Universities Battalion and crossed to France with the 3rd Squadron of the Royal Air Force. He was wounded in September, 1918, while doing a patrol over the Cambrai-Bapaume balloon line, and as a result lost his leg below the knee. He is president of Arts '25.

Sperry Phillips, song leader, enlisted with the 54th Kootenay Battalion and went to France as a subaltern with the 8th Battalion of the Biffs. He was wounded during a raid at Bully-Grenay in March, 1917, and though he lost a leg is as active and cheerful as ever. He will graduate from the faculty of agriculture this year.

20, 2, 23

22

U.B.C. IS DOING VALUABLE WORK FOR AGRICULTURE

A. E. Richards Tells Surrey Ratepayers How Annual Grant Is Spent

ANSWERS CHARGES OF A. D. PATTERSON

In Spite of Attacks B. C. Farmers Are Behind the Faculty

CLOVERDALE, Feb. 22.—"I cannot understand why a member from a farming community should attack the faculty of agriculture," said A. E. Richards, president of the student council of the U.B.C., who returned yesterday from attending a meeting of Surrey ratepayers at Cloverdale, Wednesday. He was accompanied by Percy Barr and Jack Grant.

A. D. Patterson, M.L.A., for the Delta, charged recently that the investment in the faculty of agriculture in this province is approximately $450,000, while the number of graduates is only 18. He divided this sum of money by the number of graduates and thus arrives at an excessive cost for each student.

SECOND IN CANADA

"The inference drawn from his calculation is misleading," said Mr. Richards. "The total capital investment in the faculty of agriculture is approximately $200,000 and this includes improved farm lands at Pt. Grey, field laboratories, building and equipment for the farm. It includes $38,000 of some of the best stock in B. C. All this work is permanent and will fit into the permanent university scheme. The balance of the $450,000 has been made up of annual grants since the faculty of agriculture was started seven years ago."

Mr. Richards told the Surrey ratepayers how the annual grant is expended. Part of this sum goes toward the instruction of students. There are 84 aggies at the U.B.C. this year and this enrollment is the second largest in the Dominion. Some of the money is spent for instruction of short course students, of which there are 109 enrolled up to this date.

EDUCATIONAL WORK

The general education work among the farmers of the province also commands an outlay since there are 732 people who receive this benefit. The professors addressed 221 such meetings last session and the travelling expenses are charged to the university students.

The department is carrying on experimental work in five departments. The results of this work will contribute much to the productive capacity of the B. C. farms.

Mr. Patterson had pointed out that pioneers were needed in B. C. The university delegate claims that "building up of breeding stock, extending the usable period of productiveness and pioneer work in marketing are of greater importance to agriculturists in B. C. today than bringing under cultivation any more raw land."

TRAINED LEADERS NEEDED

Reports show that 92 per cent. of graduates in agriculture from Canadian colleges are engaged in agricultural work. Over 50 per cent. are doing actual farm work. Engineers, lumbermen and business men want leaders trained in their work and the university students feel that, in spite of Mr. Patterson's attack, the farmers of B. C. are behind the work of this faculty.

Percy Barr spoke to the farmers on the need of a university and claimed that the students desired such attacks, for it makes the people interested in the university, which is their institution.

Jack Grant spoke on the conditions at the university in the temporary quarters at Fairview.

Mr. Patterson was present at the meeting and while he did not press his statements, he grumbled at the heavy taxation. He claimed that too much money was being spent on education in B. C.

The student delegates were pleased to announce that an invitation has been extended to Dr. Boggs to speak in the near future at a meeting in Cloverdale.

23-2-23

...ick Falls ...ers Victorious

Result Is Close and Game Hard-fought All the Way.

Star Fifteens Must Meet Again to Decide Destination of Cup.

McKECHNIE CUP STANDING.

	Games P	W	L	Points For	Agst
Vancouver	6	5	1	132	17
University B. C.	6	5	1	79	11
Victoria	4	1	3	11	47
Nanaimo	3	0	3	13	48
Cowichan	3	0	3	0	112

TWO points, the difference between a converted and an unconverted try, was all that separated the Varsity senior ruggers from the provincial championship on Saturday afternoon at the conclusion of one of the most gruelling rugby battles ever seen at Brockton Point. For if Val Gwyther's trusty boot had sent the pigskin flying between the posts in the dying moments, the score would have been tied and the Collegians would have annexed the British Columbia title for the second time.

But Gwyther's kick, made from a very difficult angle, flivvered, and Vancouver won the match, 5-3. It was a wonderful victory and an equally wonderful loss, honors being evenly divided between victor and vanquished. The 3000 fans who sat in on the match will undoubtedly be back again when these two teams meet again to determine who shall hold the McKechnie Cup for the coming year.

It was a battle royal from start to finish, with the forwards striving for supremacy. The backs, though they kicked brilliantly and tackled well, did not have much chance to show. There were many bright spots and many exciting moments when the large crowd was kept on its toes. Varsity students were out in full force and cheered their pets with enthusiasm during the entire eighty minutes of play.

FIRST HALF PLAY.

Both squads settled down to hard work early in the first half and it was apparent from the start that a dizzy pace would be set all the way. The Varsity crew had somewhat the edge during the initial forty minutes, the husky forwards controlling the majority of the scrums and keeping the play in the Vancouver half of the field during the latter part of the period.

Vancouver started with a rush and held the students during the first fifteen minutes. The "Rep" forwards dribbled well and were very effective in the loose. One of the brilliant features of the half was Bill Cameron's gain of thirty yards when he caught Keeling, the Vancouver full, after the latter had gathered in his kick. This brought the play out of the Varsity area to centre field, where Geh Ternan followed up with a nice piece of work. Keeling relieved, however, and the play went back to centre.

SPECTACULAR RUN.

Lisle Fraser also pulled a spectacular run in this period when he nabbed Demoney, the Varsity full, before the latter had time to clear. The Varsity threes relieved with a short run, which was broken up by the deadly tackling of the Vancouver backs, but the college forwards pressed to the local ten-yard line in a fine rush. Pete Marshall relieved and the play swept back to the Varsity twenty-five, where Buchanan marked a kick and sent the action back to centre field.

The last ten minutes of the period saw action, the play sweeping back and forth the entire length of the field in quick time. Ramsell of Varsity intercepted and pushed the play to the Vancouver twenty-five with a fine kick. Then Lawson marked from a knock-on in his own area and relieved. Rex Cameron dribbled around the Vancouver scrum a few minutes later, but was caught. Zeke McWhinney made a nice intercept and he and George Thom brought the play down to the Varsity twenty-five with a rush. Rex Cameron and Geh Ternan relieved with two nice kicks and the half ended with the play at centre.

VANCOUVER SCORES.

The Vancouver side got going early in the second half, pressing the play to the Varsity line. Just five minutes after the start Pinkham registered for the locals when the ball travelled across the three-quarter line to Hunter and back in again. George Thom converted with a nice kick from a hard angle and the rep. team was five points up.

From that time on the wonderful pace at which the teams had been travelling was extended, the play sweeping from end to end. Varsity threatened, Vancouver threatened, but always the line was saved. Harry Gunning led a dangerous rush just after the halfway mark when he intercepted and forced Keeling to touch down. The play went back to centre on the two-bit kick, but Ternan sent it back in his own twenty-five, Ramsell ing nearly slipped up when he passed back in his own twenty-five, Hamsell and Hodson being on the ball like a shot. Pete Marshall relieved, however, with a nice rush and the play went again to centre field.

A FIGHTING FINISH.

With only ten minutes to go Varsity continued to press. Harry Lord contributed to a big Vancouver gain when he found touch and the play went to the Varsity twenty-five. It soon swept back, however, on some nice work by the Varsity threes. The Collegians were a pack of fighting fools by this time and Ramsell led a rush which ended on the Vancouver five-yard line. The reps. were forced to touch down twice, but the relief from the two-bit kicks was only temporary. Thom led his children out of the wilderness with a nice dribble, but the Collegians came back. Lou Hunter again relieved, but a few moments later Hodson and Ramsell dribbled back. Hodson evaded a tackle and fell over near the touchline.

Gwyther made a fine attempt for the extra points, but his kick missed, and in the remaining minute the Vancouvers held the student squad off. It was a fighting finish that has not been equalled for years. The Varsity rooters paid tribute to the locals with a "skyrocket" yell as the whistle blew for time.

So many players turned in the best performance of their careers in this match that it is almost impossible to select any for special mention. Pete Marshall, wing half for the locals, deserves such mention, however, for his performance was nothing short of brilliant. Dune McFarlane, George Thom and Bill Decker shone in the Rep forward line, while Lou Hunter's work on the three-quarter line was a delight to all. Keeling played a safe game, finding touch consistently, though hardly brilliantly.

REFEREE EXCELLENT.

On the Varsity side, Ramsell and Hodson, in the forward line, were especially in the limelight. Harry Gunning, "Pug" Greggor and Kenny Carlisle all turned in bang-up games. Geh Ternan, the versatile college captain, was very closely marked, but his kicking was as brilliant as ever and his fake passes worked for big gains at odd times. Rex Cameron played well at half and "Crocker Bill" Cameron, Harry Purdy and Pete Palmer were all in form on the three-quarter line. Domoney showed well at full back.

A noteworthy feature of the game was the excellent refereeing of Mr. D. A. Davies of Victoria. Short and wiry, this little arbiter saw nearly everything and called the boys up sharply. He did not slow up the game by too much whistle and yet kept the players well in hand. His work was praised on all sides.

The playoff between these two teams will undoubtedly be productive of some more first-class Rugby. The two matches in which they have met have been far and away the best of the season. Every man on each side played a stellar game. Here are their names:

Vancouver—Keeling, Winch, McWhinney, Pinkham, Hunter, Lord, Marshall, Lawson, Fraser, Sherwood, Donaldson, Decker, MacFarlane, Thom, Stewart.

Varsity—Domoney, Bill Cameron, Purdy, Penwill, Palmer, Ternan, Rex Cameron, Buchanan, Hodson, Gregg, Gwyther, Greggor, Gunning, Ramsell, Carlisle.

26. 2. 23

THE PLAYERS' CLUB OF U. B. C.

PRESENTS

"You Never Can Tell"

G. B. SHAW'S witty four-act Comedy, for the first time in Vancouver

Orpheum Theatre, Mon. and Tues., Mar. 12 and 13

Exchange Tickets now on sale at

UNIVERSITY and GEORGIA PHARMACY

Prices, $1, 75c, 50c and 25c

24.2.23

WILL PROVIDE PROGRAMME ON WEDNESDAY BROADCAST

Prov 27.2.23



ERIC VALE.



HAROLD C. ETTER.

A SPECIAL programme will be sent out from The Province radio station CFCB on Wednesday night when Mr. Eric Vale and Mr. Harold C. Etter will give six numbers for the entertainment of radiofans. Mr. Vale is a well-known Vancouver actor and singer. Mr. Etter is an excellent pianist from Penticton. He is a student at the University of British Columbia, where he is president of the musical society. The programme will be published in The Province on Wednesday.

27.2.23

Varsity Firsts and Normals Winners of Intermediate Matches

Prov 26.2.23

Two intermediate basketball games were staged in the Vancouver and District Basketball League on Saturday evening, the Varsity Firsts nosing out the Varsity Seconds, 30-28, in a close match at the Normal gymnasium, while the Normals trimmed the Bank of Commerce, 30-13.

The Varsity game was a pleasing affair, with the teams running neck-and-neck in the second period. Heiley and Stan Arkley and Henderson showed well for the Firsts, while McKenzie and Harvie starred for the Seconds.

The Commerce squad could not locate the basket at all in the first half of their match, but in the second rolled in a baker's dozen, McLean doing most of the damage. Johnston and Elliott showed well for the Normals.

26.2.23

BIG RACE IS ON WEDNESDAY

Prov 27.2.23

Varsity Distance Runners From Every Class Will Be in Teams.

Course Is Eight Miles With Each Entrant Doing an Eighth.

Varsity milers are all on edge for the annual Arts '20 relay classic, which takes place Wednesday afternoon at 4 p.m. Practically every class in the University will be represented in the race this year and intensive training has been the rule for the majority of the runners during the past few weeks.

Candidates for positions on the various teams have been so numerous that eliminations had to be conducted in order that the class representatives might make their final selections. Under such keen competition it is possible that a new record for the distance will be made.

IN EIGHT LAPS.

The race will consist of eight laps and will follow a course from the Point Grey wireless station along the Marine Drive to Fourth avenue, up Fourth to Yew street, along Yew to Broadway, up Broadway to Maple and along Maple to Twelfth avenue and thence to the present University buildings on Tenth and Willow. The distance is approximately eight miles, and there will be eight men to a team.

The record for the distance is held by Science '24, whose team won in 1921. Their time was 36 minutes and 23 seconds and over a slightly different course from the one which will this year be followed.

From the advance dope the team from Agriculture seems to be a general favorite for first place., Science '23, which was last week considered the farmers' most dangerous rival, will be considerably handicapped in the race, due to the loss of three of their best men. Reg Hodgson gave his knee a bad wrench in the rugby match on Saturday, while Rex Cameron, also a Science '23 man, had a rib more or less replaced in the same match and will not take part in the race. Cyril Jones was also originally picked as a member of the team, but has been in poor health for the past few days.

AGGIES FAVORED.

The team which last year won the relay for Agriculture in 37 minutes 21 1-2 seconds is practically intact for this year's grind. The farmers held their eliminations last Wednesday afternoon and picked a team from a field of over twenty. Gab Luyat and Verchere of the Freshman class won places on the team, Luyat leading the field by several seconds.

Les Buckley, who is considered one of the fastest middle-distance men in U. B. C., is at the top of his form, while Archie Blair, who had to drop out of the team last year, owing to ill-health at the last minute, will run the first lap this year.

27.2.23

FIXTURES IN RUGBY DOWN FOR ARGUMENT

Varsity and Victoria Meet Here on Saturday—Rep Team to Cowichan.

Varsity and Victoria will meet at Brockton Point in the next game of the provincial championship series for the McKechnie cup, according to an announcement made at the regular meeting of the Vancouver Rugby Union last evening. The Vancouver rep. side will travel to Cowichan.

On the following week, Saturday, March 10, Varsity will entertain Nanaimo here, and on Saturday, March 17, Vancouver will play in Nanaimo.

An exhibition fixture between the Cumberland Tigers and the Native Sons will be staged at Brockton Point on the latter date. The Tigers are anxious to try conclusions against a Vancouver club and have suggested that the proceeds go to the Cumberland disaster fund.

Members of the Native Sons club who do not make the trip to Nanaimo with the rep. side, assisted by other players, will field a fifteen against Cumberland and a bang-up match is anticipated. The Tigers trimmed Nanaimo twice this season and are planning on entering the provincial series next season.

It is probable that the return match between Varsity and Vancouver will be played on March 24. Providing, of course, that neither team loses a match in the meantime. Both have strenuous fixtures on their programme before that game, however.

If the grounds at Brockton Point are in shape this week an intermediate fixture will be staged before the McKechnie cup battle. The Shamrocks and ex-King George will attempt to run off their match at 1:45 o'clock, with Yeo tooting the whistle.

Col. R. C. Cooper will officiate for the Victoria vs. Varsity match.

28.2.23

University Players' Club Will Produce Shaw Play

"You Never Can Tell," (G. B. Shaw) is the play chosen by the Players' Club of the University of B. C., to be produced at the Orpheum Theatre, Monday and Tuesday, March 12, 13. The plot is briefly as follows:

Mrs. Lanfrey Clandon, a strong-minded woman, and her three children have returned recently to England from Madeira where she had taken her family in infancy to remove them from the husband she loathes.

The first scene introduces us to the twins—Dolly and Philip—and to Valentine, the hero, a "five shilling" dentist who, the moment before has extracted Dolly's tooth without gas. The twins are an odd mixture of sophistication and innocence. They speedily make Valentine's acquaintance and are in the midst of revealing their family skeleton when Mrs. Clandon and her elder daughter enter. Valentine immediately falls in love with the beautiful Gloria and is prevailed upon to join the family at luncheon.

Matters now move rapidly. Mrs. Clandon and her husband meet. They attempt to come to some agreement, but are hampered by their mutual antagonism. Meanwhile, Gloria and Valentine are having their difficulties; for if Valentine has fallen in love more rapidly, Gloria, after some deliberation, does so more thoroughly. Valentine is more in love with being in love. They quarrel and the outcome is doubtful. There is a period of suspense and we wonder how these two problems will be solved. However, before the curtain falls for the last time, tolerance and love conquer, and we glimpse a "happy ever after" future.

24.2.23

AGGIES WIN RELAY RACE

Second Year in Succession Farmers Carry Off Event From Big Field.

Science '23 and Arts '25 Stage Gruelling Finish For Second Place.

For the second year in succession the Aggies yesterday afternoon won the Arts '20 relay classic from the Point Grey wireless station to the present University quarters at Tenth avenue and Willow street. The winners covered the distance, slightly under eight miles, in 36 minutes 24 seconds, just one second short of the record set two years ago. The nine teams ended in the following order: Agriculture, Science '23, Arts '25, Science '25, Science '24, Arts '24, Arts '26, Arts '23, Science '26.

Large numbers of students congregated at strategic points along the course and cheered their class representatives. A slight drizzle which commenced early in the morning made the surface of the pavement very slippery, and the runners' footing therefore precarious. The men running the hilly laps were particularly handicapped on account of this condition.

SCIENCE IN THE LEAD.

Wallace of Science '24 took the lead in the first lap, and set the pace with Archie Blair of Agriculture a few feet behind. The runners in this lap set a fine clip, and covered the distance in 5 minutes 35 seconds. Science '23 finished the first lap third.

In the second lap Stacey got away first with Gab Luyat and Doug Rae close together for second and third places respectively. The runners maintained their positions until the end of the mile, when Luyat forged ahead and took the lead from Stacey. Carl Barton of Science '26 and H. Arkley of Arts '25, both made excellent time in this lap. Barton came from near the tail-end till he was but a short distance behind Luyat at the finish. Arkley was last man starting the second lap and ended fifth.

From this point till the end of the race Agriculture maintained its lead, with Science '23 and Arts '25 holding their positions at second and third. Ernie Hope made a slight gain for Agriculture in his lap, while Cliff Barry, a new man on the Farmers' team, still further increased the winners' lead by gaining over Stan Saye, who held second place for Science '23.

BUCKLEY'S GOOD LEAD.

At the beginning of the last lap Buckley had a comfortable lead of nearly a block over the rest of the field. Mathers of Science '23 started second, about a block behind Buckley, while Smith of Arts '25 set out a few seconds later. The two latter runners set up a terrific pace from the start, and it was clear that both were trying hard for second place. Smith started in fine style and crept up on Mathers in the first block, until he was right at his shoulder. From this point till they got to Oak street the two runners were neck-and-neck, and both started their sprint at the carline intersection. A block further on, and about a hundred yards from the tape Smith petered out and Mathers drew away from him to finish second by a number of yards. Buckley finished three-quarters of a block ahead of Mathers.

Agriculture's victory gives the faculty four points in the race for the Governor's Cup. Doc Davidson was timekeeper.

1.3.23

VARSITY IS BEATEN BY SCHOOL EXPERTS

Swimming Meet Brings Out Keenest Sort of Friendly Competition.

By the close score of 41 points to 40, the Public Schools swimmers defeated the Varsity men and women in last night's dual meet at Chalmers tank. Results, showing points scored by the contestants, were:

Plunge, women—Miss Dye, Schools, 3; Miss Sinton and Miss Holmes, Varsity, tied for second, 1 1-2 points each. Distance 45 feet.

Plunge, men—Stewardson, Varsity, 3; Gale, Schools, 2. Distance, 50 feet.

50 yards, free style, women—Maisie Lyons, Schools, 3; Mary Chapman, Varsity, 0. Time, 36 seconds.

50 yards, free style, men—McDonald, Varsity, 3; Hammond, Schools, 0. Time, 32 seconds.

Fancy diving, men—Penwill, Varsity, 3; Newcombe, Varsity, 2; Spray, Schools, 1.

Fancy diving, women—Lillian Broadfoot, Schools, 3; Maisie Lyons, Schools, 2; Mary Chapman, Varsity, 1.

100 yards, breast stroke, men—Jones, Varsity, 3; Baker, Schools, 0. Time, 1 min. 27 seconds.

100 yards, breast stroke, women—Maisie Lyons, Schools, 3; Sylvia Thrupp, Varsity, 0.

50 yards, back stroke, women—E. Margetson, Schools, 3; Mary Chapman, Varsity, 0.

50 yards, back stroke, men—Jones, Varsity, 3; Blaney, Schools, 0. Time, 38 4-5 seconds.

100 yards, free style, women—Rettie Tingley, Schools, 3; Peters, Varsity, 0. Time, 1 min. 25 seconds.

100 yards, free style, men—R. McKechnie, Schools, 3; Penwill, Varsity, 2. Time, 69 seconds.

220 yards, women—Daisy Prentice, Schools, 3; Sylvia Thrupp, Varsity, 0. Time, 4 min. 11 seconds.

220 yards, men—R. McKechnie, Schools, 3; Stewardson, Varsity, 2. Time, 3 min. 36 4-5 seconds.

Relay race, women—Won by Public Schools team composed of Misses Dye, Prentice, Lyons and Margetson, 8 points; Varsity team, composed of Misses Sinton, Chapman, McKechnie and Peters, 4 points. Time, 1 min. 32 3-5 seconds.

Relay race, men—Won by Varsity team composed of Penwill, McDonald, McVittie and Stewardson, 8 points; Schools team, composed of McKechnie, Hammond, McInnes and Gale, 4 points. Time, 1 min. 15 seconds.

1.3.23

PROFESSOR RUSSELL LECTURES ON MUSIC.

The first of the series of lectures on the history and appreciation of music, arranged by the Musical Society of the University, was given recently in the auditorium, when Professor E. H. Russell of Victoria College lectured before an appreciative audience on the growth and development of music up to the sixteenth century.

The selections used illustrated certain characteristics of the music of the period. Lillian Wilson, soprano, sang "Ave Maria," Bach-Gounod; Edna Rogers played "Juba Dance," and Norah Willis played "The Cuckoo."

3.3.23

FINE BOUTS BY VARSITY LADS

Finals Will Occur Next Week—Fine Sport Is Promised.

Number of Rugby Stars Swing Wicked Fists and Win Heats.

The third and last of the preliminary eliminations were conducted by the University Boxing Club at St. Georges Church gym last night and were productive of some of the best bouts seen in this year's mit-slinging contest. A large number of students witnessed the evening's performance from the lee side of the arena, while the church choir, ably assisted by the organ, supplied appropriate music in the auditorium above.

Among a number of fine bouts that between McLaughlin of Science '25 and Moore of Arts '26 was outstanding. Both boys displayed science and at the end of three rounds the judges were unable to reach a decision. In the extra round Moore showed better condition and carried the fight, landing some stinging blows to the body and winning the decision.

LOSES TO KIDSTON.

McKay of Agriculture lost to Kidston of Science '25 in a furious bout, in which McKay was the aggressor. His footwork was amazing and his delivery at least enthusiastic. Kidston covered up well and got under many of McKay's swings. In the second round both boxers showed more reserve, conserving their energy for the last round, which opened like a cyclone. They tangled in the centre of the ring and cast all discretion to the winds until the gong.

Doug. Rae of Science '23 won from G. Corfield in an evenly-contested bout, which had to go an extra round. Corfield showed considerable improvement over his boxing of a week ago. Rae was the aggressor in the first round, but Corfield covered well. In the extra round both men were pretty far gone, but Rae had the edge.

CAMERON TOO GOOD.

Rex Cameron of Science '23 and Stewart of Arts '25 put up a fine exhibition in the 145-pound class, the decision going to Cameron. Both boys displayed good ring craft, but Cameron had better condition and forced the pace in the final round, landing heavily to the jaw and body.

In the 135-pound class, McLane of Arts '24 and Hale of Science '26 put on one of the best bouts of the evening. In the first round McLane had things prétty much his own way, landing heavily and following up well. In the second round both slowed up considerably, while the final stanza found them draped around each other's necks. Hale was obviously groggy. McLane copped the decision.

In the heavy class Pug Greggor of Science '25 won from Goldie of Agriculture. Both men went at it hammer and tongs from the drop of the hat. In the second round, however, Greggor landed some heavy lefts to the jaw and dropped his opponent for the count of five. Goldie, however, landed often and covered up well, but lost out in the final round.

Ellis of Arts '23 won from Thompson of Arts '25. Ellis possessed considerably longer reach, which he used to advantage in the final round. Thompson lacked the punch in the final round, and though he did most of the leading, was wild in his delivery.

DEMIDOFF WINS.

An extra round was necessary to determine the winner of the bout between Fitchet of Arts '26 and Demidoff of Science '25. Fitchet showed great improvement since his last appearance and swapped punches with Demidoff for three rounds. Fitchet had a fine defense and ducked well. Demidoff, however, rocked him badly in the third round and the gong saved him from further punishment. In the extra round Demidoff started like a whirlwind and the referee stopped the bout in his favor.

McVittie of Science '23 lost to Hislop of Arts '24 in an exciting bout. In the first round Hislop landed several telling blows over the heart, which dropped McVittie. In the second round, however, McVittie came back strong and evened up. Hislop was the aggressor in the final round and won the decision.

The finals will take place in the University auditorium next Thursday night.

ALL SET TO BEAT VARSITY AGAIN



VANCOUVER RUGBY TEAM.

From left to right, back row: J. L. Gunn, president V. R. U.; Lew Thomas, coach; Bill Decker, Charlie Wimel Zeke McWhinney, Dunc. McFarlane, E. P. Woodward, president B. C. R. U. Middle row: Pete Marshall, E. Pinkham, Harry Lord, George Thom, captain; Max Donaldson, Lou Hunter. Front row: Cam Stewart, George Keeling, Chris. Lawson, Herb Sherwood, Lisle Fraser.

THIS is the Vancouver "rep" side which defeated Varsity in the McKechnie Cup series last week, thereby tying up the race. It was the first defeat suffered by the Collegians in two seasons and the game was replet with thrills from start to finish. The Vancouver boys have been showing improved form all season and expec to be in tip-top shape when they tangle with the champions in the play-off. Much of the credit for the excel lent showing of the locals belongs to Coach Lew Thomas, who has worked faithfully with the squad. The result of his coaching show in the splendid record of the squad this season.

2.3.23

AMERICAN DEBATERS TO BE HEARD HERE

Universities of British Columbia and California to Clash on Wednesday.

An international debate between the University of British Columbia and the University of California has been arranged by the literary and scientific department for next Wednesday night at the King Edward High School. This will be the first intercollegiate debate in which the U.B.C. has participated this session, and will mark the introduction of the Oxford system of debating. Under this scheme, which was originally suggested by the California team, every member of the audience on entering the hall is given a slip and at the conclusion of the debate this is filled in and dropped in a ballot box. The winning team is that which secures the largest number of votes. Under this scheme it is unnecessary to have judges as has been the case in the past.

The subject selected for debate this year is "Resolved that the French are Justified in Their Occupation of the Ruhr." Harry Cassidy and Norman Robertson of the senior year will affirm the resolution for the University of B.C. Lorne Morgan and Reg. Hodgson, both of whom took part in international debates last year, will uphold the negative side of the question in the South on the same evening.

The visiting American team will consist of A. E. Murphy and B. Witkin, both experienced debaters. Mr. Murphy is particularly well known, having already debated successfully against Stanford and Princeton this year.

The general public is cordially invited to attend the debate.

2.3.23

University Players Coming to Orpheum In Shaw Comedy

The eighth annual performance of the Players' Club of the University of British Columbia is one of the most interesting events in the dramatic calendar for this month. In the Orpheum Theatre on the evenings of Monday and Tuesday, March 12 and 13, these college players will present the witty G. B. Shaw comedy in four acts, "You Never Can Tell."

This group of capable amateurs has won fame and recognition beyond that usually accorded to college performers. By intelligence and careful training they have deservedly won the confidence of the Vancouver public, and that of some fifteen other places in the province where the play goes each year on tour. Those who saw "Mr. Pim Passes By," "Sweet Lavender," or "Green Stockings" will need no urging to attend the performances of the Shaw play.

In the cast are three of the seasonal players, Betty Somerset, and Messrs. Jack Clyne and Neil McCallum. Others playing important parts are Beatrice F. Johnson and Beth McLennan, who have appeared in the private performances at Christmas; Messrs. Percy Barr, Fraser Lister, Charles Robson and E. C. Chamberlain complete the cast. The box office opens on Monday at the Orpheum.

3.3.23

Players' Club Will Visit Royal City.

The initial performance of "You Never Can Tell," the sparkling comedy by H. B. Shaw, which the Players' Club of the University of British Columbia has chosen as the vehicle for its annual spring production, will take place in New Westminster on Friday, March 9. It will be presented at the Edison Theatre under the auspices of the New Westminster Operatic Society, which has sponsored the performance in past years.

The student players will perform at the Orpheum Theatre on Monday and Tuesday, March 12 and 13, and on Thursday, March 15, will appear in Nanaimo. The Bastion Chapter of the I.O.D.E. will sponsor the performance there.

It is expected that the club players will go "on tour" again this season, though definite dates for the Okanagan and interior performances have not all been definitely set.

3.3.23

VARSITY AND ISLAND CLASH

Victoria Can Knock Old Rivals Out of Cup by Beating Collegians.

In Addition They Have Some Scores of Their Own to Settle.

The Vancouver-Cowichan match in the McKechnie Cup series has been cancelled as the grounds at Duncan are not in shape, several inches of snow being still on the surface. The local rep players will be out in full force to watch Varsity mingle with Victoria. Next week they will travel to Nanaimo.

Varsity ruggers are all set for their match against Victoria, which will be staged at Brockton Point at 3 o'clock tomorrow afternoon. This is the first time that the Capital City rep. team has met the Collegians on a Vancouver field and a bang-up battle is expected. The Victorians, though out of the running for the McKechnie cup, have still a great desire to avenge themselves on the students for the 5-3 win which was recorded in the historic battle at Oak Bay a year ago. If they win Varsity is out of the McKechnie cup competition.

A FAMOUS BATTLE.

On that occasion the two teams battled away on very even terms for the full time. Early in the second period Victoria registered a lone try which was not converted. During the last ten minutes the Collegians camped on the Victoria line and by virtue of a great fight slid over for a score. Val Gwyther carved a niche in the hall of fame for himself by converting from a difficult angle and the game and championship came to Varsity, 5-3.

The Victoria squad are still looking for revenge for that encounter and in addition they have another. In the game at the capital this season Varsity won 7-0 by virtue of a dropped goal from the boot of Geh Ternan and a try. It was a close match, with the students having a slight edge in the pack.

VARSITY SQUAD FIT.

The Collegians held a strenuous workout yesterday afternoon and declare themselves to be in first-class shape for the battle. They intend to trim Victoria in order to keep in the race for the magnificent trophy which they hold. The team will probably lineup as follows:

Full back, Domoney; threes, Bill Cameron, Purdy, Penwill, Palmer; five-eighths, Ternan and Buchanan; half, Rex Cameron; forwards, Hodson and Gregg, Gwyther, Greggor and Gunning, Ramsell and Carlisle.

"Boss" Johnston will be at the helm on the Victoria side.

2.3.23

Varsity Girls Hang Up Regular Cricket Score

Varsity basketers annexed two games at the Normal gym. on Saturday night, the Firsts winning from the St. Mark's intermediates in a close game, 32-23, and the girls thumping the Native Daughters, 58-0. The latter is considered one of the highest scores run up by a girls' team in the city. Helen Tatlow scored thirty-four points and Gladys Weld speared fourteen.

The intermediate match was close all the way, with Heiley and Stan Arkley starring for the college squad. The former speared fourteen points and the latter ten. The teams went neck and neck until towards the end of the second, when the students drew away. Code and Stevenson showed well for the losers, the former getting ten points and the latter seven.

The ex-Duke of Connaught High School team of New Westminster won a pretty match from a picked Varsity team, 34-20.

5.3.23

Victoria Easy for Varsity

Collegians Hang Up 26-3 Score in McKechnie Cup Series.

ISLAND STARS ARE MISSING

Geb Ternan and Al Buchanan in Star Roles For Winners.

McKechnie Cup Standing.

	Games			Points	
	P.	W.	L.	For.	Agst.
Varsity	7	6	1	105	14
Vancouver	6	5	1	132	17
Victoria	5	1	4	14	73
Nanaimo	3	0	3	13	48
Cowichan	3	0	3	0	112

WITHOUT the services of Captain Boss Johnson, Pendray and Bryndolfson, the Victoria rep team was no match for Varsity in the McKechnie Cup series on Saturday and the visitors went down to a 26-3 defeat. The Collegians played a ragged game but managed to shove over eight tries, of which only one was converted. Brilliant individual work by Geh Ternan and Al Buchanan were the only bright spots in the entire matinee.

Only twice did Victoria carry the play in the Varsity territory, once early in the first half and again near the close of the second when Curle dropped over the line from a loose scrum for the Capitals' only tally.

Victoria heeled more consistently than Varsity, but the student forwards rushed the play most of the time, Ramsell, Gunning and Hodson showing up well. The student threes mussed up many good chances by poor passing and wild fumbling.

TERNAN THE STAR.

Captain Geh Ternan, however, was a show in himself. He duped the visitors with fake passes regularly and made big gains from time to time with his tricky running. On one occasion he fooled the referee, being called up for a forward pass before the ball had left his hands! He showed, as usual, an uncanny knowledge of where to receive his opponents' kicks and made big gains by his own booting.

Al Buchanan was back in form in this match and took a prominent hand in at least five of the tries. He registered two of them himself, one being entirely a solo effort, in which he dashed through the entire Victoria squad for thirty yards.

For Victoria, McInnes at five-eighths was always in the limelight. He played a bang-up game, but was often unsupported. Tooty, on the wing of the three-quarter line, turned in some nice kicking, while Ryan's kicking at full back was often brilliant. His running kicks cleared nicely and usually found touch for substantial gains. Curle was useful in the forward line.

HOW SCORES CAME.

Here is the way in which the students registered their points. First half: Rex Cameron scooped the ball out of a loose scrum and tore for the line on the right wing. He passed to Gunning, when tackled, and the latter slid over. Gwyther failed to convert.

Harry Purdy was mainly responsible for the second try making a twenty-yard dash through the opposition and passing to Palmer on the left wing, who registered practically on the touch line. Gwyther failed to convert. The third was made by Ramsell, who took a pass from Al Buchanan. Rammy, with ten yards to go, put his head down and bucked his way through to the line. Rex Cameron converted. Score, 11-0.

Second half—Geh Ternan swerved and dummied his way through the Victoria defense from twenty-five yards out and passed to Harry Gunning on the line. Rex Cameron missed the convert. Geh opened the way for another about five minutes later when he and Al Buchanan went through. Al registered, but Ternan missed the convert.

THREES GET BUSY.

The third try of the second half was a nice piece of three-quarter work. The pigskin travelled out to Palmer on the left wing and Pete passed in to Buchanan. Buck carried it along and then shot it back to Palmer, who went over. Val Gwyther missed the convert. Then came Al Buchanan's nice solo try, which was also unconverted by Gwyther. The final score was made by Penwill at the end of a short run by the threes. Cameron, Ternan and Buchanan all handled the ball. The teams:

Victoria—Ryan, Tooty, Adams, Taylor, Humber, McInnes, Parker, McLean, Travis, Colpman, Bond, Sweeny, Curle, Blyth, J. Johnston.

Varsity—Domoney, Penwill, Purdy, Buchanan, Palmer, Ternan, Cameron, Carlisle, Greggor, Gregg, Gwyther, Hodson, Gunning, McVittie.

5.3.23

UNIVERSITY OF B.C. WINS TWO DEBATES

Audiences in Vancouver and Berkeley Give Verdict To Canadians.

The University of British Columbia triumphed over the University of California in an inter-collegiate debate Wednesday night. At Vancouver the B.C. institution argued that France was justified in her invasion of the year and the audience by a vote of 443 to 261 gave the British Columbia team, consisting of Harry Cassidy and A. E. Grauer, the victory. Their opponents were A. E. Murphy and W. Witkin.

At Berkeley, the home of the University of California, the British Columbia team, W. C. Hodgson and L. T. Morgan, argued that the invasion of the Ruhr was not justified and succeeded in convincing the audience, which gave them the verdict by a majority of 26. Their opponents were M. C Dempster and S. W. Gardner.

Norman Robertson, recently selected Rhodes scholar and president of the literary and scientific department, presided here last night. The large audience closely followed the arguments of the debaters and the California team was accorded a very hearty reception.

8.3.23

K. Kobe of the Arts' Freshmen Class won the gold medal at the annual oratorical contest of the Men's Literary Society of the University on Wednesday night. Lloyd Wheeler of Arts 24 won second place and the silver medal. Other competitors were Percy Barr, Howard Plummer, Geoffrey Riddehough and J. C. Wilcox.

2.3.23

AN INTERESTING EPISODE IN SPRING PLAY BY UNIVERSITY

Province 3.3.23



—Photo by Steffens-Colmer.

A SCENE from the Bernard Shaw play "You Never Can Tell," which is to be presented in the Orpheum Theatre on Monday and Tuesday evenings, March 12 and 13, by the University Players' Club The picture shows Mr. Jack V. Clyne discovered on his knees before Miss Betty Somerset by Miss Beth McLennan and Mr. Fraser Lister, who are evidently enjoying his embarrassing predicament.

3. 3. 23

VARSITY DEBATING TEAM

Province 3.3.23



HARRY M. CASSIDY, left, and A. E. Grauer will represent the University of British Columbia tonight in the intercollegiate debate against the University of California. The contest will take place in the auditorium of the King Edward High School at 8:15 o'clock, the above speakers taking the affirmative of the following question: "Resolved that France is justified in its occupation of the Ruhr Valley."

Mr. Cassidy, who graduates in arts this year, is editor of the college weekly and has represented the provincial institution on the debating platform before. Grauer is a member of Arts '25.

The debate will be judged on the Oxford system, each member of the audience casting his ballot for the affirmative or negative. The audience will be allowed to ask questions of the speakers while the ballots are being counted. Miss Lorne Morgan, Arts '24, and C. W. Hodgson, Arts '24, will represent the University of British Columbia in California on the same subject, speaking for the negative. The California speakers who appear here are A. E. Murphy and W. Witkin.

3. 3. 23

VARSITY HOOP STAR

Prov 8-3-23

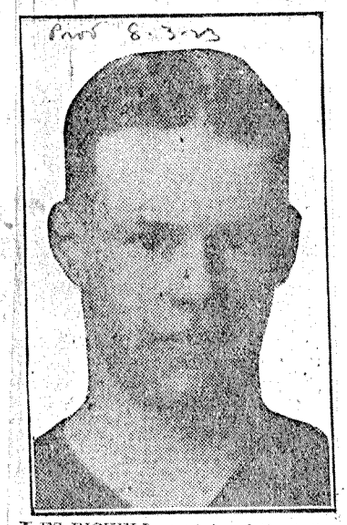

LES BICKELL, captain of the tail-end Varsity basketball team, in the Senior A division of the Vancouver and District League, has crept up to second place in the individual scoring list. He is the Collegians' best bet on the forward line, being a consistent performer.

8-3-23

SOME FAST, OTHERS SLOW

Varsity Boxers Are Chosen At Tournament—Cameron a Star.

Prov 9-3-23

Some of the Boys Were of One Class and Somewhat Loving.

Varsity picked her champion scrappers in all classes last night when the Boxing Club held its annual tournament at St. George's Church. Here they are:

Under 125 pounds, Ellis, Arts '23.

Under 135 pounds, Demidoff, Science '25.

Under 145 pounds, Cameron, Science '23.

Under 155 pounds, Davidson, Science, '25.

Under 165 pounds, Hislop, Arts '24.

Over 165 pounds, Rae, Science '23.

The officials of the Boxing Club had originally intended to hold the tournament in the auditorium as in previous years, charging a head tax of 15 cents, to be devoted to the glory of the Alma Mater Society. Owing to the inability of two of the headliners to appear, due to injuries previously received, it was decided to forego the collection of the levy and to conduct the finals amid the more peaceful surroundings of the Parish Hall.

Doug. Rae won the heavyweight championship by default from Pug Gregor, whose good right mit was badly battered in the Varsity MacKechnie Cup rugby game against Victoria last Saturday.

CLASS DISTINCTIONS.

Si McLane, who put up such a whirlwind exhibition in the semi-finals, scratched to Davidson. McLane looked promising last week, but owing to internal injuries was forbidden by his doctor to appear.

Two of the remaining four bouts proved loving matches owing to the fact that the men matched were both from the same year and strove not for personal glory but for the glory of their class. Under such conditions there seemed little sense in making any effort to beat each other up.

Kidston and Demidoff, both of Science '25, went through the motions in the first bout which ended in a victory for the latter. The bout was clean and peaceful, so much so that George Lipsey, who was conducting the tournament, stated at the conclusion of the encounter that he was sorry it had lacked the desired enthusiasm.

Brown and Ellis' exhibition was very little better, both men contenting themselves with a dazzling display of the latest dance steps. Ellis opened up in the last round, and taking advantage of his greater reach, poked his opponent's head at will and copped the decision.

THIS PAIR FOUGHT.

If the first two bouts failed to furnish any excitement, such was far from being the case in the remaining numbers on the programme. The dust started to fly thick and fast before Cameron and Morris had been in the ring for ten seconds. Cameron, being the shorter of the two, and lacking Morris' reach, dived right into the fray in an effort to get inside his opponent's guard. Morris blocked well, and came back strong toward the end of the first round with some sizzling right hooks.

In the second round Morris landed a couple of hard ones on Cameron's

All the fine hand-made me
motifs which add a touch of
third off them all this week.
The Lingerie and Blouse De
spring in their beautiful

Medallions

9.3.23

University Players' Club At Orpheum Next Week

Prov 10.3.23

"You Never Can Tell," the witty four-act comedy of England's greatest living dramatist will be seen at the Orpheum on Monday and Tuesday. The play is being offered as the eighth annual performance of the Players' Club of the University. These yearly productions of standard English plays by the college actors are always most interesting and the presentation of "You Never Can Tell" will be no exception. Special scenery has been built for the hotel terrace, on which most of the action is centred, and a very attractive setting will delight the eyes of the audience. The play was most successfully received on its initial performance in New Westminster on Friday evening, and the professional ease of these gifted players was again in evidence.

10.3.23

Varsity Basketballers Defeat Ex-Normal Five

Prov 12.3.23

Varsity senior A basketers finished the season on Saturday evening by winning from the Ex-Normal quintetto at the Normal gymnasium, 20-13. The Collegians took the lead early in the first half and were never headed, though the Ex made it close in the second. The Teachers played a nice combination game as usual but they could not find the basket. The teams:

Varsity—Bickell, Bassett, Buchanan, Carlisle, Currie.

Ex-Normal—Bryson, Bruce, Fisher, Woodcock, Meadows and Abercrombie.

The 47th Battalion Adanac intermediates also concluded the season with a win, trimming the Varsity Seconds 37-18. Chic Hood was the high score for the Royal City visitors, meeting 18 points. His shooting was a feature of the match.

12.3.23

ALMA MATER HEAD AT THE UNIVERSITY

Prov 13-3-23



BY a margin of eighteen votes in more than 800, Jack Grant of Arts '24 was on Monday elected to the presidency of the Alma Mater Society of the University of British Columbia in a spirited contest with Percy M. Barr of Science '24. The presidency of the student body is the highest honor which the collegians can confer on a fellow-student, and both men were considered well able to hold the position.

Grant and Barr were very active in the student campaign, both being members of the campaign committee and of the delegation which addressed the Legislature in Victoria. The new president was head of his class in its sophomore year and also won a place on the international debating team. He was the originator of the campaign idea to bring to the attention of the government the needs of the students.

President L. S. Klinck was again elected unanimously honorary president of the Alma Mater Society. Elections for treasurer and secretary will be conducted next Monday.

13.3.23

University Musical Society Preparing Spring Concert

Prov 10.3.23

Directed by Wilbur G. Grant, A.T.C.M., the Musical Society of the University is preparing for its annual spring concert to be given in the ballroom of the Hotel Vancouver on the evening of Friday, March 23.

With a chorus of one hundred voices and an orchestra of twenty members, the concert bids fair to be of especial interest. Glees and orchestral selections will be given and solo numbers by the assisting artists, Lillian Wilson, soprano; Holroyd Paull, violinist, and Nellie Harrison, pianist.

The Musical Society considers itself extremely fortunate in having secured the services of Mr. Grant as conductor for the year. He is a gold medallist of the Toronto Conservatory, having studied under Dr. Vogt. Previous to coming here, Mr. Grant was musical director of Alberta College, Edmonton, and organist and choirmaster of one of the leading churches. While there he had exceptional success, his choir and pupils carrying off many prizes at the festival.

It seems superfluous to say anything about the assisting artists, all of whom are favorably known. Though Miss Wilson is hardly more than a newcomer, yet she she has already sung her way into the affections and favor of Vancouver audiences. The possessor of a soprano voice of singularly pure and lovely quality, her singing always gives extreme pleasure. Mr. Paull is well known as a violinist of outstanding merit, combining a fine and sure technique with rare artistic gifts. Miss Harrison, a student at the University, and a pupil of J. D. A. Tripp, has already been heard in recital. A talented young musician, she has attracted much attention by the brilliance of her playing.

10.3.23

Critics Confident Young Liberals Will Defeat Varsity

They Went to Pieces in Final Period Saturday Night.

King and Creswell Only Men to Show Coasters' Usual Form.

(Special to The Province.)

REGINA, March 12.—The Saskatchewan Varsity team gained a two-goal lead on the Young Liberals of Vancouver here on Saturday night in a slow exhibition of hockey.

The final score was 5-3, but it scarcely indicated the nature of the play, the Vancouver men entering the third period on the long end of the 3-1 count but they went to pieces.

They play the second game tonight and hockey critics here freely predict that the Liberals will overcome the lead and meet the western prairie champions in Winnipeg later in the week.

But they showed no combination whatever on Saturday night. Creswell and King were the only men who showed anything for the visitors. Scott, in goal, can not be blamed for the defeat, in view of the little support he received from the defense.

The first period produced poor hockey and the second saw the Liberals outplay the Varsity in every department. But in the last the Saskatchewan team, always on the puck were quick to take advantage of the Liberal slump and netted four counters.

Considerable trouble was experienced by both teams, with Reeree Macdonald, and he will be replaced by Stanley or Traub in tonight's game.

GOAL SUMMARY.

First Period—Saskatchewan, Moore from Broadfoot, 8.00.

Second Period—Vancouver, Creswell, 8.20; Vancouver, King, .18; Vancouver, Creswell, 08.

Third Period—Saskatchewan, Hefernan from Moore, .56; Saskatchewan, Art, 4.40; Saskatchewan, Moore, 13.30; Saskatchewan, Broadfoot from McNab, .08.

Vancouver—Scott, Wakeley, Creswell, Jupp, Shaw, King, Pennock, Clark.

Saskatchewan—Hay, Art, Turvey, Broadfoot, Moore, McNabb, Collins, Hefferman.

Referee—Jimmie McDonald, Moose Jaw.

12.3.23

NAMED EDITOR OF U.B.C. PUBLICATIONS

GEOFFREY BRUUN of Arts '24, senior editor of the Ubyssey, the college weekly, has been chosen as editor-in-chief of the publications board of the University of British Columbia for the 1923-24 session. This is one of the most important posts in the student body, controlling as it does the expenditure of a large portion of student funds. A weekly newspaper and an annual are published by the board.



G. BRUUN.

Bruun is recognized as one of the leading students of the University, having been among the prize-winners nearly every year since his entrance. Last session he acted as an associate editor of the paper and this year as senior editor. He was one of the contributors to the book of verse entitled "The Chapbook" which was published by a number of students last year.

14.3.23

U.B.C. PLAYERS SCORE SUCCESS

Give Excellent Presentation Of Shaw's Play, "You Never Can Tell."

13.3.23

It Is a Riotous Pageant of Epigram and Domestic Comedy.

There is an air of dismissal in the satisfied phrase so often on people's lips: "You never can tell," and it was never more justified than in a consideration of the presentation of Bernard Shaw's play of that name by the Players' Club of the University of B. C. at the Orpheum on Monday night. You never can tell, you think you can, but you can't—and if you did, it would only be to prove yourself pedantic.

Viewed from the proper angle the play was a success. There has gone into the work of production a tremendous amount of enthusiasm, much study and splendid team work. The result is a riotous pageant of epigram and domestic comedy that somehow or other just misses hitting the right Shavian key. The reason is not far to seek. To expect the young of this advanced age to throw themselves into the real spirit of anything so old-fashioned as the "advanced" thinking of Bernard Shaw is to expect too much. High comedy is an art that makes a greater demand on the finesse of an actor than the highest tragedy. Anybody can be tragic; it is a natural human attitude; There is no difficulty in visualizing oneself, taking a leading part in the high moments of life, but there is a very great difficulty in transporting a personality into the realm of the serio-comic without overdoing it, and it is to the credit of the young people who took part in the spring play that they very nearly succeeded in making their performance of "You Never Can Tell" into something that might rank among the brightest performances of the work of the Cynic of Adelphi Terrace.

Destructive criticism is very easy—no play was ever produced that was not open to it—but while the Players' Club has done better things, there is ample scope for praise in the present production.

CHARACTERS PORTRAYED.

Jack Clyne as Valentine, "A five-shilling dentist and duellist of sex," makes the mistake of taking the light-heartedness of his lines light-heartedly, almost light-headedly; but, having adopted that aaaitude to them he maintains it so consistently that his very misconception reaches the plane of a high art. Mr. Neil M. McCallum as William, the waiter whose son is at the bar—"No, not that bar, sir, the other ba., sir; he is a K. C., sir"—has much of the gentleness and soft wisdom that Louis Calvert brought to the original production but at the same time he seems to infuse an alien querulousness and servility at times into his work.

Beth McLennan and Fraser Lister as Dolly and Phil "Barbarian children with unimproved minds," really live their parts to perfection as they bubble and laugh their way through the action of the play. Miss McLennan is especially good, and is able to bring a natural impishness to her interpretation of the very young female of the species that was far more difficult to achieve in the dark ages when Shaw wrote the play and from which youth has so wonderfully emerged.

G. Y. Robson as Fergus Crampton, the father of this interesting family, gives a consistent performance in maintaining his attitude of the misunderstood and downtrodden male parent, and if he tends rather to the lachrymose method of airing his grievances than to the traditional methods of a bad-tempered middle-aged gentleman it is probably because he disapproves of bad-tempered middle-aged gentlemen.

Percy Barr as Finch McComas, the family solicitor, gives a fine study of the hide-bound professional plodder in prescribed grooves, and E. R. Chamberlain as Mr. Bohun—pronounced "Boon," please—the eminent K. C., who is not ashamed of his father being a waiter and who is the master mind that arranges the family difficulties, gives a masterly performance in a masterly voice.

GIVES FINE STUDY.

Beatrice Fordham Johnson as Mrs. Langfrey Clandon offers a fine study of the advanced woman who has lived out of the world so long that her advanced thoughts have become old-fashioned and reminds one of that other great Shavian character, Roebuck Ramsden, who was "an advanced thinker in 1868, sir," only to evoke the gibe from John Tanner that "he know it was a long time ago." She seems, somehow, to have retained the quality of astonishment at the truth of her part that goes such a long way to make an actor a success.

Betty Somerset as Gloria, her eldest daughter whom she has brought up to be a thoroughly scientific, non-sentimental twentieth century woman, achieves, perhaps, the most marked success in the play, and more especially so because her part seems, to some extent, to be overshadowed by the greater brilliance of line and epigram in some of the other parts. It is a part that requires a great deal of "masterly inactivity." There is nothing more difficult in the art of the actor than to stand still or to sit still convincingly and to convey—or should one say "register"—the correct feeling of the audience that one is filling an important part in the development of the action. Miss Somerset achieves this with some distinction and succeeds in infusing an impression of that attitude of serene waiting that is peculiar to the fair sex when they have definitely made up their mind as to what they wish and are well assured that no power on earth can prevent them getting it.

Madge Portsmouth as the parlor maid makes the most of a very small part and carries out her duties in a very restrained and parlor-maidenly manner.

The success of the play is largely due to the unremitting work in direction and organization of Professor F. G. C. Wood of the faculty of English at the University, who is always ready to place his knowledge and experience at the disposal of any movement for the furtherance of the serious drama.

The play will be repeated tonight.

13.3.23

Varsity Trials On At Point

Prov 14.3.23

Eliminations for Annual Track Meet Take Place Today.

HOW CHAMPION WILL BE KNOWN

He Must Win Majority of Events in Modified Pentathlon.

ELIMINATIONS for the Varsity annual track meet on March 21 are taking place at Brockton Point this afternoon with a record entry list in all events. The first four events of the modified pentathlon, on which basis the all-round championship will be awarded this year were also run off with candidates from every faculty participating. This method of selecting the Varsity all-round champion is being tried for the first time this year. Competitors in the pentathlon are required to run the 220 and 440-yard races, and to take part in the broad jump and the shot put. A fifth event is optional with each candidate.

Pete Palmer, H. Arkley and S. Smith of Arts '25, Cliff Mathers and Doug Rae of Science '23, Gyles of the Arts freshmen class, Hugh Russell and Les Buckley of Agriculture are all likely competitors in the all-round championship. Buck Buchanan, who last year won the championship by the aggregate point method will not take part in the pentathlon.

With most former Varsity track stars on deck, and a whole raft of newcomers, this year's meet promises to be full of thrills and surprises. "Cat" Livingstone, one of the fastest short distance men in U. B. C., is training for the hurdles and the 100-yard dash. Pete Palmer and J. Smith of Arts '25 are expected to make the race an interesting one, however. It is likely that Livingstone will also take part in the 220.

The mile and three-mile races this year promise keen competition. H. Arkley, Carl Barton, Gab Luyat, J. Smith and Ernie Hope, all of whom made excellent showing in the Arts '20 relay two weeks ago, will be in the mile.

The list of entrants in every class is exceptionally heavy.

14.3.23

Miss Helen Turpin of Arts '24 was elected secretary of the Alma Mater Society of the University of British Columbia in a spirited election on Monday afternoon. Miss Grace Smith of Arts '25 ran a close second. Miss Turpin has had a great deal of valuable executive experience as secretary of the literary and scientific department this session, and has taken an active interest in college affairs. She has been a member of the reporting staff of the Varsity weekly.

Prov 20.3.23

20.3.23

REP. FIFTEEN FULL OF PEP

Prov 15.3.23

They Expect to Take McKechnie Mug from Varsity Soon.

Saturday Cumberland Tigers and Sons to Play Benefit Game.

Secretary George Thom of the Vancouver Rugby Union wrote himself a nice birthday letter on Tuesday. Exactly what anniversary it was he celebrated is not known, for he says that he is like a woman and never gets any older. But here's how he happened to be inditing himself a sweet epistle, which also contained some hard facts.

At the regular meeting of the union on Monday evening the opinion was generally expressed that the members of the Vancouver "rep" side must be in the pink of condition if they hope to lift the McKechnie cup from the fast-stepping Varsity crew on Good Friday.

"Every dod-rotted member of that team should be out to practice every Tuesday and Thursday from now to he. game," said one delegate, "and I move that the secretary be instructed to write each one a letter telling him so in the most emphatic fashion."

GET UP OR GET OUT.

And thus it happened that Tuesday morning found George cutting a wide swath on his mowing machine, twenty-one premier rugby players being the objectives of the winged words which rattled forth.

"Get up to practise or get out," is the message.

As captain of the "rep" team, Thom naturally received one of the epistles. It is said that he saved the postage on the letter though.

Practises will be held every Tuesday and Thursday from now until March 30 and Coach Lew Thomas will be on hand to put the boys through their paces. It is absolutely essential that every man be on deck, he says. The following are requested to turn out:

Keeling, Muir, Winch, McWhinney, Pinkham, Hunter, Lord, Marshall, McKenzie, Lawson, MacFarlane, Sherwood, Baker, Fraser, Casey Clark, Donaldson, Don Clarke, Cam Stewart, Hesse, Bayliss, Wilkinson, Thom.

BENEFIT MATCH.

Cumberland Tigers, who expect to be in the provincial championship series next season, will be seen in action against the Native Sons at Brockton Point Saturday. The proceeds will be devoted to the mine disaster fund.

The Tigers have a husky aggregation of pickskin-chasers, who have defeated the Nanaimo Hornets twice and drawn with them in a third game. Their number includes several of those who were prominent in the rescue work at the recent mine disaster. Two of the team, Jackson and Hatch, were in the mine when the explosion occurred, and two other, Quinn and Wallace, were in the first rescue party that went down.

If the grounds are in condition the ex-King George and the Rowing Club second fifteens will meet in a Tisdall cup fixture prior to the big match.

15.3.23

GEH TERNAN WILL PLAY FOR VARSITY

Prov 16.3.23

Everything in Readiness for Football Final Tomorrow Afternoon.

Three or four of the best box seats at Athletic Park have been reserved by President Haslett for the civic dignitaries who are expected to grace the cup final between Varsity and Veterans with their presence tomorrow afternoon.

Mayor Tisdall will be on hand to present the cup which W. J. Bowser donated to the league as a Mainland challenge trophy and it is expected that some of the aldermen may accompany his worship and the Parks Board officials who are expected.

The winners of tomorrow's tilt are the blue-ribboners of soccer. They qualify to meet the Upper Island or the Victoria winners as champions of the Mainland. The game starts at 3 o'clock with Allan as referee.

Veterans will field the following team: Goal, Robinson; backs, Murray and Smith; halves, Irvine, Roberts, O'Donnell; forwards, Kerr, Wylie, Forgie, Kenny, Ferguson.

The Varsity squad has a surprise in the appearance of Captain Geh Ternan of rugby fame on the left wing of the forward line. Here is the Collegians' lineup: Goal, Mosher; backs, Crute and Baker; halves, Stan Say, Phillips, George Cant; forwards, Ternan, Jackson, Lundie, McLeod, Cameron.

16.3.23

Science Orators Wrest Debating Shield From Men of Agriculture

Prov 20.3.23

Percy M. Barr and A. H. Finlay, representing the men of applied science, lifted the debating shield from the students of the faculty of agriculture in the final round of the interclass debates by the Men's Literary Society at the University of British Columbia last evening. They upheld the negative of the following motion: "Resolved that the United States is justified in refraining from intervention in European affairs."

Alex. Zoond and Lisle Atkinson spoke for agriculture, which has held the championship during the past two sessions. The debate was warmly contested with the negative speakers scoring well on their rebuttal speeches.

Lorne Morgan of Arts '24 has been elected president of the Men's Literary Society for the next session by acclamation. He has represented the University of British Columbia on the international debating platform on two occasions, and has always taken a keen interest in the affairs of the Men's Lit. Other officers elected were: Vice-president, Thomas Brown, Arts '25; secretary, J. C. Wilcox, Agriculture; honorary president, Professor H. F. Angus.

20.3.23

VANCOUVER HOST TO POET



VANCOUVER today is entertaining Sir Henry Newbolt, the noted English poet and educationist. At 11 o'clock this morning he addressed the students of the University of British Columbia, and at noon he was the guest of honor at a luncheon tendered by public organizations and service clubs at the Hotel Vancouver. Next Sunday at 4 p.m. he will address a public meeting at the Orpheum.

15.3.23

Patriotism and Poetry

Discussed by Sir Henry

University Students Hear Interesting Address by Noted Visitor.

Love of the Game, Soil and Men the Elements in National Feeling.

LOVE of the game, love of the soil and—above all—love of men are the primary elements of patriotism. This is the view of Sir Henry Newbolt, who gave an interesting interpretation of national sentiment in the course of an address before the students and faculty of the University of British Columbia this morning. The college auditorium was crowded to overflowing with eager students who lined the walls on every side and packed themselves into the open doorways to hear the distinguished English educationist. At the conclusion of his address he received an ovation that lasted several minutes.

POETRY EXPRESSES PATRIOTISM.

True poetry dealt with the natural processes of life, he declared, poets being makers or creators. Yet all men were makers, for they created the world in which they lived. Two schoolboys, sitting side by side in the same class, in the same country, might yet be living in two different worlds.

"Nations, too, make themselves by the ideals which they hold," he declared. "You can not discover the truth about one nation by asking another, for it neither knows nor understands. But it does know and does understand itself. It knows what it wishes to be and that, after all, is the standard by which it will be judged—not by what it appears to be."

All the best feeling and practice of a nation put into ideals constituted patriotism, he thought.

"Patriotism is the poetry of nations. It is the result of the feelings, the thoughts and the strivings of the people. One certain source of patriotic feeling in our land has been the love of the game. In the past we went to war which was a great game, played by picked teams. There were splendid and rigid rules which were kept. It was a rough game, but it was played quite fairly, and out of that striving we received our first national sentiment.

LOVE OF SOIL NOTED.

"There has never been a great English poet who did not give expression to this natural feeling. Some patriotic poems are just the song of a boy after a football game. It is nothing to be ashamed of, for it was a most natural feeling. Unfortunately the game of war is no longer a game and the rules are not observed."

A second element of patriotism was the growth of love of the soil, Sir Henry declared. This came to England through France which received it from Virgil and Homer. It was best expressed in the poetry of the nation, the passionate devotion to the soil of the country being the keynote of much outstanding verse.

"It seems to me that you out here have this love of the soil, too. You have a great land with scenery that entirely suits you and this love for your country will produce important results in the days to come."

The third and most important element in the growth of patriotic feeling was the men. Love of human nature was one of the most important characteristics of the British, he declared, and poetry loved to acclaim the heroic deeds of men.

PROUD OF CHARACTER.

"In so doing poetry creates the very thing it admires. The things that we are proud of in the late war are not the number of Germans that we killed, nor the number of guns we captured, nor the positions we occupied, but the character of our men."

Sir Henry paid tribute to the leaders of the nation in the Great War, declaring that Great Britain was particularly fortunate to have men like Haig, Beatty and Jellicoe.

But in addition to these elements, he added, there was a striving for perfection in the state. It was too difficult a problem to make the body politic worthy of its individual citizens but the ideals were set in this direction. Education plays a great part in formulating these ideals and poetry in the expression of them.

Dr. L. S. Klinck, president of the University, introduced the speaker.

HIS LUNCHEON ADDRESS.

Before an audience of 700 men and women that packed the ballroom of the Hotel Vancouver, Sir Henry at luncheon today interpreted the sentiment of his home, of the Motherland, touched on the place literature occupied in the life of a nation and made a brief reference to present-day conditions in England.

He described England as a young nation on the very dawn of time. It was said the old families were dying out. Of course they were; they had been dying for a thousand years. But it did not matter what died at the top so long as the stuff coming up from the bottom was good and there was no question that the material today was as good as any in the last 800 years in Great Britain.

In the trite phrases "live and let live" and "help the weaker brothers" he summed up the ideals of the British nation, declaring that it was an instinctive part of the British nature always to help the weaker side.

HISTORY AS ASSET.

An idea existed in some countries, he said, and he had found the same idea in some quarters in this continent, that the happiest nation was the nation without a history. This was said sometime by someone who thought he was being funny, and who was in reality only silly, for if that statement were correct the nation should take no part in human activity, must have no entangling alliances, take part in no controversy excepting when it suited its purpose, and, in short, have no duty to perform.

It was just as foolish to make that statement as to declare that the richest nation was that which had no literature. A nation's laterature was the most important part of its life, for nothing had so lasting an influence as the great minds of the past.

Some of the "high lights" of Sir Henry's address follow:

The British reverence and admire the past, but they think largely of the future.

We build. It is not always a beautiful process; some of our buildings are ugly and vile, but at least we build.

We are going on our way. We do not know where we are going, but it is one of the characteristics of a great nation to never pause to enquire where it is going.

Britain is a young nation in the very dawn of time. The sap is still rising in its veins and it never rose more vigorously.

If the whole of any one class were wiped out in England you would find within a very short time that their places had been taken by what are called the classes below. England is raising enough stuff today to make a dozen first-class nations.

So long as the thoughts and ideals of Britain and Canada are set in the same direction, so long will civilization have a chance. If those thoughts diverge and the Empire is broken up, civilization will be plunged into a darkness never known in history.

Dean Coleman presided and Bishop de Pencier proposed the vote of thanks.

15.3.23

Varsity Defeats Veterans

Jack Lundie's Conversion Of Cameron's Cross Only Goal of Game.

COLLEGIANS GO INTO FINALS

Provincial Championship To Be Decided Athletic Park April 21.

Varsity, mainland soccer champions, drew a bye in the provincial series on Saturday night and automatically went into the finals with either the upper or lower island winners.

Victoria and either Nanaimo or Ladysmith will play the semi-final, therefore, in Victoria on April 7 and the winners of the round will play Varsity at Athletic Park, April 21, for the provincial title.

THE largest crowd that has watched a soccer match in Vancouver for years saw Varsity defeat Veterans for the Mainland Cup 1 to 0 on Saturday afternoon. Three thousand two hundred and eighty-eight adults paid thirty-five cents for the privilege of watching the teams and they were well rewarded. About 800 boys were admitted free and the complimentary list probably brought the attendance figures close to 4000.

President Haslett and the Vancouver and District League officials, or rather the local governing board, are to be heartily commended for the excellence of the arrangements.

MAYOR PRESENTS CUP.

Mayor Tisdall was on hand to present the trophy to the winners and Lorimer Baker, captain of the victorious collegians, made a brief speech of thanks and led three hearty cheers for the absent Veterans, who had, as he phrased it, "given such a sportsmanlike display."

Weather conditions were ideal and the match is one that will live long in the memories of the fans who saw it, for it was good football all the way with the flashy tactics of the youths from college bringing them a deserved triumph.

Varsity's record in soccer this year will be hard for future clubs to duplicate. Moving up from the second division at the beginning of the season they have won the highest honors in the senior division, have a fair chance yet to win the league and their status in the Imperial Cup competition is equally promising. It is a record in which the men who sponsored the Varsity eleven can take great pride. Incidentally, the inclusion of such teams as Varsity and Province has done not a little toward elevating the game in Vancouver.

Several hundred lusty-lunged supporters of the Collegians, led by the indefatigible cheer leader, enlivened the proceedings with their harmonized yells.

The man who expresses dissatisfaction with the brand of football displayed by the two teams has something wrong with his liver. While it may be true that professional clubs in the Old Country play more finished soccer, it is equally true that the Veterans are the nearest approach to them in the province, and that the game here is still in its babyhood.

Veterans gave their best on Saturday. Yet they were fairly beaten. Results are what count. It is idle to declare that the Dockers are better footballers than Varsity. They are nothing of the sort. Varsity are champions. They deserve to be, and until Veterans or some other eleven in the city, can prove their superiority on the field of play, it is most decidedly unfair to attempt to belittle their efforts on paper.

For example: There is no better footballer in the city than Paddy O'Donnell. As a half-back he is in a class by himself. Yet in the second half Saturday, when Rex Cameron was fed as he should have been in the first, but wasn't, the staunch little winger made a monkey of the great Paddy time after time. He ran him ragged, in short, sent his crosses over with professional accuracy and timeliness, and was directly responsible for Lundie bagging the ball for the only goal. His fake swerve beat O'Donnell time after time. And he beat Smith, Veteran's fullback, with equal ease.

SOME COMPARISONS.

To carry the comparison further, was there a better footballer on the field than Crute? How did Robinson and Mosher compare on the day's play? Were Smith and Murray superior to Crute and Baker? Did Phillips at centre half let Forgie away very often? Was Wylie's display better than Bobby Jackson's?

Kenny, O'Donnell and Roberts were the pick of the Veterans, but was Jock Irvine better than Cant or Say at half?

We heard a dozen or more mournfully assert that Varsity would be unable to hold their own with the elevens on the Island in the finals. That is the purest bunkum. Veterans are just as good as anything on the Island. Varsity beat them, so it is reasonable to assume they can take care of themselves in the finals.

To Mosher, Varsity's goalie, more than to any other individual goes the honors for the afternoon. His display between the sticks was faultless. All through the game Veterans were the more often dangerous. But Mosher handled hard shots and soft ones with the ease and grace which his fine height makes possible. He took high shots or low ones, and three or four times had rushes to fist or throw the ball out were amazingly well timed.

VETERANS FORCE PACE.

Early in the game Forgie, who played splendidly, got through and drove the ball at Mosher with terrific speed. The goalie made a spectacular one-handed stop and right there probably saved the day for his club. Had Veterans tallied then there would have been no holding them.

Another time he saved a hard cross by Ferguson; again he blocked a forceful drive from Kenny's boot, and later still he dove full length and pushed behind a bullet drive from Forgie.

Kenny pulled some inside stuff when Cameron took two corners in the first half. He moved out near him and rushed as Tex kicked. The rule is that a player may approach within ten yards, but Kenny came nearer to ten feet with no protest from Referee Allan or Referee Bowler on the line.

In the second half Bobby Jackson tried the same stunt against Wylie but that potential movie star jauntily stepped off ten paces and secured Allan's support of his contention that Jackson must stay there. Allan's attention to this detail was belated, to say the least.

Kenny's strategy may be according to Hoyle, but it was not popular.

TERNAN'S TOUGH DAY.

Ternan had a tough assignment playing outside left. He was of little use in the first half, finding it difficult to dribble or to control the ball. In the second half he showed marked improvement and for a rugby player attempting his first soccer game, he showed great promise. He was overfed in the first half and nearly ran himself out.

McLeod and Cameron came into the play after the intermission. They combined well, and McLeod's rushing tactics had the Veteran backs worried, playing as they were with a strong sun in their faces.

Varsity pulled a bit of inside stuff too at the start, when they won the toss and elected to play with the sun in front of them. That meant in the second half their youth and stamina was aided by the elements. It may have been the move which won for them.

Veterans specialize in a close-passing game in which the forwards and halves have a fine understanding. Varsity go away with a rush and pause not in the order of their movements. Add youth to their side, and there is the reason for their victory.

19.3.23

ELEVEN PICKED TO PLAY THE VARSITY

Prov 20.3.23

Injured Players Expected to Benefit Largely on Good Friday.

Club representation was the aim of the officials who chose the eleven which is to meet Varsity in the tit-bit of the double-header at Athletic Park on Good Friday for the benefit of injured players.

That they succeeded is shown by the list of those who are expected to be on hand:

Goal, Robinson, Veterans; backs, Murray, Veterans and Taylor, New Westminster; halves, Alexander, Kitsilano; Teesdale, South Hill; Hale, Province; forwards, outside left of Sapperton; Stewart, Province; Forgie, Veterans; Gemmell, Kitsilano; Howden, Province. Reserves, Sanford, Sapperton; Campbell, South Hill; Whitehurst, Province; Hazeldean, Province; and Bradshaw, South Hill.

The eleven from the second and third division to meet the pick of the Wednesday Leaguers will be chosen shortly.

20.3.23

UNION TO ABANDON TISDALL CUP GAMES

Prov 20.3.23

Nanaimo Hornets Will Meet Varsity in Provincial Fixture This Week.

Owing to the fact that it will be impossible to complete the knockout series for the Tisdall cup, the Vancouver Rugby Union, at its regular meeting on Monday evening, decided to abandon the remainder of the fixtures. The cup will remain in the hands of the Rowing Club, present holders.

The University senior team will take on the Nanaimo Hornets in a McKechnie cup fixture at the Point this Saturday and if they are successful against the Miners will play off against Vancouver on Good Friday.

The ex-King George High School fifteen want another game before they hang up their shoes for the season and so they are gunning for a curtain-raiser exhibition against the Rowing Club seconds for this week.

Preparations for the windup of the season, which will occur when Varsity and Vancouver settle their long-standing argument in the provincial championship series are being made by the union. The lease of Brockton Point expires at the end of the month so that the biggest match of the season will be the last for the year.

20.3.23

Woman Student Named Editor of "Ubyssey"

Miss Lillian Cowdell of Arts '24 has been appointed senior editor of the "Ubyssey," the weekly paper issued by the students of the University of B. C., and H. O. Arkley of Arts '25 has been named as business manager for the 1923-24 session. This announcement was made by G. Bruun, editor-in-chief-elect of the publications board.

The new senior editor was formerly an associate editor on the paper and this year is editor of the annual. T. J. Keenan has been named as advertising manager.

Province 21.3.23

21,3,23

VARSITY SEEKING A WEEK'S ADJOURNMENT

Province 21.3.23

B.C.F.A. Asked to Delay the Date of Soccer Final to April 28.

It is probable that the soccer final for the provincial championship between Varsity and one of two Island teams yet to be determined, will not be played until Saturday, April 28.

Saturday night the B. C. F. A. set April 7 for the Island semi-final and April 21 here. But at that time Varsity students will be fulfilling an engagement with the faculty whose members occasionally insist that certain examinations must be taken.

Officials of the Varsity Club, therefore, have requested the B.C.F.A. to alter the date from April 21 to a week later. It is probable that a mail vote may be ordered by President Campbell, who can see no good reason why the request should not be met.

21,3,23

SWIMMING MEET IS ON WEDNESDAY EVE

Province 20.3.23

Sixteen Events Between Stars of Varsity and Vancouver Club.

The second annual dual swimming meet between aquatic stars of the University of B. C. and the Vancouver Amateur Swimming Club will begin tomorrow evening in the tank of the Canadian Memorial Church at 8 o'clock. Sixteen events are on the programme and some lively contests are anticipated.

Last season there were the same number of events staged and the V. A. S. C. stars emerged on the long end of the score in points, gathering 42 to Varsity's 23. Cramer Ross of Varsity, however, won the individual honors with a score of ten points. He thereby captured the Norman Cox shield which will be up for the winner of the individual honors again this year.

W. C. Shelly, chairman of the Parks Board; E. W. Dean, R. MacMillan, J. Camm, R. Clarke, T. Bamber, R. Roberts and a number of Varsity students will be officials. The prizes won during the evening will be presented by Mr. Shelly.

The complete programme is as follows: Women's and men's plunge for distance, men's 100 yards, women's 50 yards, men's 50 yards, women's 100 yards, men's 220 yards, women's 220 yards, men's and women's diving, men's 50 yards backstroke, women's 50 yards backstroke, women's 100 yards breast stroke, men's 100 yards breast stroke, women's relay, men's relay.

22.3.23

Varsity Athletes In Form

Province 22.3.23

Ten Records Set by Collegians in Track Meet At Point.

HUGH RUSSELL ALL-ROUND MAN

Eric Lazenby Hurls Javelin For a Record—Buckley's Good Work.

TEN records went by the boards at Brockton Point on Wednesday afternoon when the track club of the University of British Columbia staged its fourth and most successful annual track meet. Varsity athletes were stepping high, wide and fancy all afternoon and there were several thrilling finishes.

Garrett Livingston of Arts '24 started the landslide in the first event when he covered the 120 yards hurdles in eighteen seconds flat. Unfortunately he dropped one of the bars and thereby lost the honor of lowering the record. The former best time was 18 1-5.

Records were established in the following events: Discus, 880 yards, 220 yards, high jump, javelin throw, pole vault, interclass relay, one mile, broad jump and three mile. Each of the record-breakers will receive his block letter.

RUSSELL WINNER.

Hugh Russell of Agriculture captured the pentathlon series for the all-round championship by taking first place in the high jump, while Cliff Mathers of Science '23, who was tied for the premier honors, could only grab a second in the discus throw. Russell broke the high-jump record with a leap of 5 feet 9.4 inches and also grabbed off second place in the hurdles.

The members of Agriculture walked away with the aggregate and the Faculty Cup, rolling up 24 points after a spirited battle with Arts '24, which annexed 20. Science '25 was third with 16 points and Arts '25 next with 15. The Aggies captured five firsts, three seconds and three thirds.

The flashiest race of the afternoon was the half-mile event which Buckley of Agriculture captured after trailing Arkley of Arts '25 all the way. Buck held enough in reserve to pass the speedy Arts miler in one of the best finishes ever glimpsed at the Point. Eric Gyles of Arts '26 stepped on the gas in the second lap and pulled up to third place.

A NEW RECORD.

Garrett Livingston won the Doc Bricker shield in the 220 when he stepped it off in 24 seconds flat, a new record. Livvy just ate up the distance and was never in danger from Pete Palmer of Arts '25, who made second.

After taking a back seat to Barton of Science '26 all the way in the three-mile event, Les Buckley pulled another sensational finish, doing nearly 200 yards on a sprint. Bloomfield of Arts '25 and Blair of Agriculture set a killing pace for the first few laps before Barton took the lead. Buckley and Luyat trailed the leader, and in a sterling finish three men passed the pace-setter, establishing another new record.

Barton did his stuff in great style in the one mile event, stepping along in the lead all the way. Arkley trailed the squad until the final lap when he began to dig in. He passed the entire squad to finish in second place, with Hope making third. This was another record-breaking event, the new time being 4:55.

A NEW STAR APPEARS.

There were a number of keen contests in the field events, Ramsell of rugby fame surprising the fans by tossing the discus 95 feet 6.5 inches in his second throw. Eric Lazenby of Science '25, who lays no claim to being an athlete, stepped up and threw the javelin 132 feet 4 inches, no mean achievement. He did 129 feet 8 inches in his first toss and increased it gradually.

The Aggies put up a splendid race in the inter-class relay, getting a big boost toward the aggregate in this event. McCallum took the first lap, ending in third place. Fulton carried the stick to second place and then Hughie Russell and McKay between them placed their squad in front. Livingston made a great attempt to place his class in this event, gaining ten yards on his lap. He was all in, however, on the final stretch and could no no more than trail the Science '23 finisher.

John Cameron, George Goulding, Doc Bricker and Bert Davison, former and present British Columbia and Canadian champions, were on deck to assist as officials of the meet. They expressed themselves delighted with the events and the improving standard of performance. Other officials were: Timer, O. B. Allan; judges, Prof. Boving and Prof. Logan; marshall, Jock Lundie; clerk of course, R. L. McLeod; chief grover, E. C. Wilkinson; inspectors, Dr. Sedgwick, Prof. Powell, Prof. Jones and Dr. Hebb.

THE WINNING EVENTS.

Following are the complete results in each event:

120 hurdles—Livingston, Arts '24; Russell, Ag.; Hislop, Arts '24; 18 seconds.

Shot put—Ramsell, Sc. '25; Greggor, Sc. '25; Pottinger, Arts '26; 37.3 feet. Equal old record.

100 yards—Livingston; Warren, Sc. '26; Palmer, Arts '25; 10 4-5 seconds.

Discus—Ramsell; Mathers, Sc. '23; Fulton, Ag.; 95 feet 6.5 inches. Record.

880 yards—Buckley, Ag.; Arkley, Arts '25; Gyles, Arts '26; 2:08 2-5. Record.

220 yards—Livingston; Palmer; McCallum, Ag.; 24 seconds. Record.

High jump—Russell; Hislop; Kelly, Arts '25; 5 feet 9¼ inches. Record.

Javelin—Lazenby, Sc. '25; Price, Sc. '25; Davies, Arts '26; 132.4 feet. Record.

440 yards—Palmer; McKay, Ag.; Forster, Arts '25; 56 4-5 seconds.

Pole vault—Demidoff, Sc. '25; Buchanan, Arts '24; Morris, Arts '26; 9 feet 5 inches. Record.

Hop, step, jump—Barry, Ag.; Hislop; MacKay, Arts '24; 37 feet 6.5 inches.

One mile relay—Agriculture; Arts '25; Science '23; 1:41 1-5. Record.

Girls' relay—Arts '25; Arts '23; Arts '26.

Mile—Barton, Sc. '26; Arkley; Hope, Ag. 4:55. Record.

Broad jump—Hislop; Morris; Palmer; 18.75. Record.

Three-mile—Buckley; Luyat, Ag.; Desbrisay, Arts '26; 17:03 2-5. Record.

22.3.23

VARSITY HUSTLER IS LEAGUE'S SECRETARY

Province 15.3.23



RAY PARKER, manager of the Varsity soccer team in the first division, is a very busy man, but he still finds time to carry on many other activities in addition to bossing the snappy college eleven. Among his other duties is that of assistant secretary of the Vancouver and District Football League, a position that he fills with complete satisfaction to all.

15.2.23

34

Cups at Varsity Need More Space

"WHERE will we put this mug?"

That is the question which is agitating the minds of Varsity students these days with the Mainland Cup sitting pretty in the main hall and not half enough room for it in the showcase where all the silverwase won by the collegians is kept.

"There's no room for it in there, even if we take the McKechnie Cup out," pointed out one of the students, "and we'll have that back again Good Friday. Of course the Iroquois Cup will have to go, but then there will be the Imperial and McBride Shield when we win the first division championship.

"Guess we'll have to build a bigger showcase.

"It'd be all right if we set this case on end. Then the darn thing would go in all right. The McKechnie, Governors, Faculty, Arts '20 and all the rest can be put up in the library."

22.3.23

HORNETS AND VARSITY MEET

Collegians Must Win Saturday to Stay in McKechnie Cup.

Islanders Are Husky Squad And They Propose To Win.

Varsity senior ruggers, champions of the province, will play their last regular McKechnie Cup fixture at Brockton Point Saturday afternoon against the Nanaimo Hornets. If the students are successful they will be tied with the Vancouver representative team for premier honors and the play-off will be staged on Good Friday.

The Hornets are bringing over their strongest team in an attempt to beat the collegians, but the Varsity squad should win handily. They were out for a workout at Brockton Point on Wednesday afternoon and all members of the squad are reported to be in first class condition.

Nanaimo will undoubtedly give the students a stiff battle as they are a hardy gang of hustlers. Vancouver players and rooters will line the oval to boost for the visitors and to give the students the once-over. The Collegians will be at full strength.

23.3.23

VARSITY STUDENTS ELECT PRESIDENTS

Undergraduates in Various Faculties Select Their Presiding Officers.

Election of four undergraduate society presidents for next session took place at the University of British Columbia on Thursday afternoon.

W. H. McKee, of Arts '24 was elected head of the Arts men in a spirited contest against Lloyd Wheeler of the same class. The final count was 113-112, the closest election ever staged by the students. McKee has been president of the rugby club this session.

Miss Betty Somerset, of Arts '24, was elected president of the Women's Undergraduate Society by a comfortable majority over Miss Eleanor Ormrod. Miss Somerset is known principally through her connection with the Players' Club, for she has taken leading parts in two spring performances. She was assistant secretary of the student campaign committee this year.

The Agricultural Undergraduate Society chose Hugh Russell as president for the coming session. Ernie Hope was the other candidate, receiving only ten votes less than the president-elect.

Bob Hedley of Science '24, was elected to the position of head of the Science men by acclamation. He was an indefatigable worker in the student campaign and has been assistant editor of the annual this year.

All four presidents-elect will be members of the Students' Council.

23.3.23

U.B.C. Undergraduate Societies Elect Officers

Elections have been the vogue at the University during the past week and the next few days will see most executive positions for the 1923-24 session filled. Elections for the presidents of the various undergraduate societies were held on Thursday, and resulted as follows:

Arts men, Bill McKee, Arts '24, defeated Lloyd Wheeler by one vote, 133 to 131; Science men, Bob Hedley, by acclamation; agriculture, Hugh Russell defeated Ernie Hope, 31 to 21; Arts Women's Undergraduate Society, Betty Sommerset defeated Eleanor Ormond, 213 to 101.

Presidents of the undergraduate societies are, by virtue of their positions, members of the students' council, the students' chief executive body.

23.3.23

Nanaimo-Varsity Rugby Game Has Been Cancelled

The Nanaimo-Varsity game in the McKechnie Cup series for the provincial rugy championship, which was billed for this afternoon at Brockton Point at 3 o'clock, has been cancelled at the last moment, according to word reaching the University Rugby Club this morning. The Hornets have several of their best players on the sick list, and are unable to field a team. They sent word to the Collegians several days ago, but apparently it never reached Varsity, and the fact that the Nanaimo footballers had not arrived this morning came as a surprise to the students. A practice match will probably be staged between pick-up teams at the Point at 3 o'clock. No admission will be charged.

24.3.23

STUDENTS PRESENT FINE PROGRAMME

U. B. C. Musical Society Earns Praise in Annual Concert.

While the audience at the seventh annual concert of the University of British Columbia Musical Society, held in the Hotel Vancouver last night, was not as large as it ought to have been, the students can take pride in the fact that they distinguished themselves in one of the finest programmes ever given by them before local music-lovers. Those who were privileged to hear the work of the glee club and the orchestra will agree that the students revealed convincing evidence of intelligent training from their gifted conductor, Wilbur G. Grant, a musician who is rendering excellent service in the cause of choral music here.

Of outstanding interest and artistic merit was the singing of the glee club in Elgar's "Lullaby" (from Bavarian Highlands), the quality of tone in the women's voices being of an unusually grateful quality. There was, moreover, much to admire from the interpretative viewpoint, and it was a delight to note the effects disclosed in such vital essentials as phrasing and rhythm. The popular "Cherry Ripe," which followed, revealed the club in an even more favorable light, while by way of excellent variety was the capital singing of the women's choir in Vincent's "Blow, Soft Winds," a number pregnant with atmospheric charm and beauty of melodic contour. Two captivating fragments, namely, "My Lady's Lips," and "Swing Along" (Cook) were later rendered with irresistible play of expression, thus provoking the audience to demonstrative applause. Pinsuti's entrancing "Good Night, Good Night, Beloved," and the Bridal Chorus from Cowen's "Rose Maiden" were also enunciated with considerable warmth of expression and transparency of diction. The audience very properly accorded the singers a rousing reception for their praiseworthy efforts. The society's orchestra added materially to the success of the programme with several admirably chosen selections, one of which, Friml's "Suite Melodique," touched a responsive chord.

The contributions of the assisting artists were enthusiastically received. Lillian Wilson, soprano, was in remarkably fine voice in noteworthy renderings of Verdi's "Caro Nome" (Rigoletto), and three excellent songs by Thrane, Cyril Scott and Weckerlin. Miss Wilson, whose singing was conspicuous for its opulence of tone and intelligence of visualization was feverishly recalled.

Nellie Harrison, the clever young local pianist, delighted her listeners with her polished and fluent renderings of two splendid Chopin numbers, while Holroyd Paull, violinist, disclosed keen technique and interpretative understanding in Wienlawski's "Souvenir de Moscow" and a "Mazourka" by Zarzycki. Mr. Paull's playing of the Wienlawski music was an exceptional demonstration of the violinistic art, and he fully merited the enthusiastic outbursts of his hearers. The accompaniments to the soloists were efficiently and sympathetically played by Isabel Campbell, a pianist of considerable musical resource.

The University Musical Society is entitled to warm praise on the artistic outcome of last night's concert, and it is to be hoped that Mr. Grant and his associates will receive greater encouragement in future.

24.3.23

Once a year in the Week-End I have had a word for the University players. My annual tribute to Professor Wood, who every year builds up a new club out of tried and untried material, has been a sincere commendation of earnest and skilled instruction. That portion of the class of literature which undertakes these dramatic studies gets a little nearer the life and spirit of letters than they could in any other way. While in the University Players' Club the play is the thing, I am sure that the feature most in the mind of the instructor is an appreciation of the dramatic element in literature, and not the mere achievement of presenting one play each year to the British Columbia public. In the spectacular element of the case, considered as an exhibition or entertainment, the University play has become steadily more ambitious. It moved from school rooms to a theatre which was usually well filled. This year the management took the largest auditorium available and it was crowded for two evenings. We may say then the University actors are gaining in popularity. Pars 24-3-23

• • •

It seemed to me that the acting of the students in Bernard Shaw's play was up to the standard. There was evidence of even more than usual care and study. The interpretations appeared to be reasonable. Where there was opportunity the actors launched themselves into their part with much spirit and freedom. Yet it must be admitted that the play did not "get across" to the audience like some of the others. It struck me that the actors were less confident of their power to carry conviction and that they were not themselves always convinced of the sincerity of the plot, and the genuineness of the characters in the text.

• • •

One explanation is that "You Never Can Tell" is not a convincing play. Another reason is that Bernard Shaw is not a convincing man. Some of his books please. Some of his conversations give delight by their wit and paradox. But neither a play, a story, an argument nor a career can be made out of epigrams, contradictions and paradoxes. Hence Bernard Shaw himself, though a remarkably clever man, according to the opinion held by many people at times, and by himself all the time, though his writings have great vogue and his speeches draw large audiences, can not be chosen to any position of responsibility. He would like to be in the House of Commons, but no one would think of sending him there. He can often persuade the multitude that he is clever, but fails to convince them he is right, or even that he cares whether he is right or not.

• • •

A play need not be history. It is only necessary that it should for the moment seem to be history. The situation may be wonderful and yet be possible. A character may be unique if he is credible. Language and conduct, such as were never known on sea or land, will be accepted if they are plausible. In this play it was difficult for a good actor to convince himself that the part of the father was genuine or that if such a father and mother existed they would get themselves into such a situation, or if they did that they would work out of it by such a process. The results were accomplished by insufficient means.

• • •

The young players gave the house an interesting evening, but evidently it was no light-hearted task to accomplish it with the dramatic material of the text. There was some lively and acceptable conversation, but in that the author is not up to his usual standard of brilliancy and at his best he does not, to my mind, compare with another master of epigram and paradox, whose plays have been presented by the student players. Both of them write themselves into their characters more or less. Yet this play gave a good opportunity to the butler and to the two younger members of the family. Dorothy needs only a fair chance. She makes even platitudes sparkle with fun and sprightliness.

• • •

24, 3, 23

Par 24-3-23

Sir Henry spoke ten times in Vancouver and Victoria, which was double the number of addresses bargained for. He does not like to refuse the request of any people who wish to hear him. His first address to the University students was an interesting and useful discussion of love of country and its philosophical basis. He had gathered that such a discourse would be more satisfactory than a literary discussion, though he went to the hall with a volume of poems in his pocket in case the young people would like to hear him read. Some hours later he learned that the students would have liked to hear him talk about poetry and read some of his own verse. Thereupon he fixed another date and gave a second hour to a crowded and delighted audience.

• • •

My favorite paper Ubyssey, finds Sir Henry rather out of date in his doctrines and sentiments, and somewhat restricted and insular in his outlook. These criticisms claim from me a kind of reminiscent sympathy. I was once a college editor, and can look back with tender admiration on that period of complacent superiority.

• • •

Sir Henry Newbolt will be followed across Canada by another English scholar of a different type. Sir Michael Sadler is vice-chancellor (about the same thing as president) of the University of Leeds. He also is an Oxford man, and has borne, since he was president of the Oxford Union forty years ago, a reputation for eloquence. Much of his life until twelve years ago was spent in investigating, advising and organizing systems and methods of training in secondary schools and colleges.

He has studied and reported on secondary and high schools in all the advanced countries of Europe, and in America. Sir Michael's addresses are the striking features of such gatherings as that about to be held in Toronto, which he will attend before he visits this province.

24, 3, 23

VARSITY AND ISLAND IN FINAL APRIL 28

Par 23-3-23

Nanaimo and Ladysmith to Decide Upper Island Title On Saturday.

Varsity and Nanaimo, Ladysmith or Victoria Wests will meet at Athletic Park on the afternoon of April 28 with the provincial football championship at stake.

This was determined when the result of the mail vote asked by President F. D. Campbell of the B. C. F. A. showed that the provincial council is willing to meet the Collegians' request for a week's delay in the final in order that they may complete their examinations.

Nanaimo City defeated Davenports one to nothing in their replayed fixture this week, and will meet Ladysmith on Saturday for the right to meet Victoria Wests, holders of the Jackson cup and winners of the lower island.

The winner of this encounter will meet Victoria at the island capital on April 7 and two weeks later the final will be played here.

23, 3, 23

VARSITY HOSTS TO OFFICIALS

Pars 26-3-23

"Get Together" Affair Arranged by Collegians Proves Popular.

Club Heartily Congratulated For Good It Is Doing For Game.

Varsity Soccer Club and players were hosts to members of the local governing board and representatives of first division teams at a complimentary dinner on Saturday night. Lorimer Baker, captain of the college eleven, acted as chairman and toastmaster, expressing the thanks of the University club for the support and co-operation which the local board had given the newcomers in soccer during the past two seasons.

Jock Lundie proposed the toast to "The Guests," which was responded to by Jack Russell, vice-president of the D. F. A.; F. O. Campbell, president of the B. C. F. A.; and Jim Haslett, president of the local board. The provincial president declared that there would probably be no difficulty in shifting the date of the B. C. final to April 28 in order to accommodate the students. He said that the organization had been working under certain handicaps, but that it was striving to benefit the whole sport and not any one unit.

GOOD FOR GAME.

All speakers congratulated the Varsity boys on their splendid showing and wished them success in the provincial finals. Jack Russell declared that the inclusion of such teams as Varsity and the Province meant much to soccer as a whole, sentiments which Mr. Haslett echoed and backed up by the promise of heartiest co-operation from theh local board.

A. E. Richards, president of the student body, and Doug. Rae, president of the men's athletics at the University, spoke on behalf of the students, congratulating the soccer club on its wonderful showing during the present season. The reason why soccer had never become a major sport before this session, thought Richards, was that not enough attention was paid to it in the high schools.

MAKE YOUR OWN.

Representatives of each team spoke, Tommy Nelson of the North Vancouver Elks striking a popular note when he declared that the future soccer stars of the city should be found among the juniors on local fields rather than at the C. P. R. station. The rapid rise of young players during the past two seasons demonstrated this, he declared and the movement should be encouraged.

The opinion was expressed that such "get-togethers" would do much to eliminate any undesirable features of interclub competition and the Varsity Club was congratulated on instituting a worthy movement.

26, 3, 23

South Hill Too Good for Saints

Veterans and Varsity Win Matches

Hillmen May Yet Win League Title With Five Games Remaining to Be Played— Veterans Still Hold Lead.

Par 26.3.23

Kitsilano Prove Poor Opportunists and Varsity Beat Them 2-0—Sapperton Trims Lowly Cottagers.

IF South Hill footballers can win their remaining five league fixtures and Veterans do not drop another game, the Hillmen will still have a chance for the league championship. Varsity are still in the running but the majority of the remaining clubs are eyeing the Imperial Cup competition as the venue for gathering what honors remain in the league this season. The Collegians have the Mainland Cup and by their victory over Kitsilano on Saturday again stamped themselves as the top-notch team in the Vancouver and District League.

There were no great upsets in the first division last week-end. Here are the scores:

Varsity beat Kitsilano, 2-0.
South Hill beat St. Andrew's, 3-1.
Veterans beat Province, 3-2.
Sapperton beat Cedar Cottage, 4-2.
North Vancouver Elks beat Westminster, 2-1.

KITSIES ARE UNLUCKY.

Jim Miller's Kitsies are the hard-luck eleven of the league. There are some fine footballers in the team but somehow, they seem unable to get goals. On Saturday in the first half against Varsity they repeatedly pressed and at times were all over the Collegians. But they could not register.

Gemmell, Husband and the outside right were the stars of the attack. Angus, at inside right, and Munro, at centre, missed chance after chance when close in. Munro is a good half-back, but as a centre forward he is slow in manoeuvring for position and is often robbed of the ball just when he is making up his mind what to do.

Bobby Jackson scored the first for Varsity and he was followed by Jock Lundie, who came on a bit late, but in time to accept Rex Cameron's cross and convert it neatly. Cameron was again the star. Nothing quite so nippy on the ball as this chunky chap has been seen in the city for several seasons.

Rumors persist that he may be seen in a Saintly uniform next season. Certainly he and Fred Wilson would team up splendidly with a half of the calibre of Jack Armstrong behind them.

SAINTS WELL BEATEN.

South Hill took the measure of St. Andrew's in the game following the Varsity-Kitsilano go, with comparative ease. The Saints fielded a somewhat strange ensemble. John Wilson and Milne, the tennis star and full-back of the champion 231st of war days played, Wilson at half and Milne outside left, and the Saints' only goal came when Milne sent a low cross in front of goal and Dryborough turned it in fast behind Turner.

Before that Colin Campbell had scored with a characteristic rush which beat Borland and Delcourt. Tommy Wellburn had dropped in a high one which Delcourt lost in the sun and Campbell had converted a penalty given by Borland after taking the kick a second time.

Borland was called for fouling repeatedly. He and Cunliffe, two of the stringiest players in the city, seem to dislike each other and ultimately, whenever they met, a foul occurred, mostly on the part of Borland.

KENNY PLAYS WELL.

At Powell Street, Veterans accounted for Province after a strenuous well-contested game. Kenny's playing for the Veterans was a treat and he notched two of the three goals. Forgie got the third on a penalty given against Province back, Smith.

Hazeldean scored two for the Province and he, with Howden and Whitehurst, were the pick of the losing team. Smith, Veterans' husky back, essayed to play forward but he found the going a little too fast. Ingram played back and performed well.

Cedar Cottage are certain to be relegated to the second division unless they develop masterly improvement. Very shortly, Sapperton took them into camp, 4-2, and had the Cottagers penned in their own half much of the game.

North Vancouver Elks had a stiff assignment beating Westminster. Ross, their centre forward, was sick, and Rorke did not turn up. Evens filled in and the team went the full route with ten men.

Evens played good football and with Williams, McInnes and Burt in goal, was the pick of the side. Evens scored the winning goal and Smith, ex-Royal Banker, notched the first counter.

28.3.23

Varsity Publication To Admit Bad Form In Newbolt Parody

Prov 27.3.23

The Ubyssey, student publication at the University of British Columbia, will this week publish an expression of its regret at its departure from good taste in publishing last week a sarcastic parody on Sir Henry Newbolt's "Drake's Drum." This was reported to the Student's Council, governing executive of the student body, at the regular meeting Monday night and the action was acquiesced in by the members of the council.

It is understood that the paper does not withdraw from its editorial stand, but, realizing that there has been a lapse of good taste in the publication of the parody, expresses its regrets and apologies for that lapse.

Province 27/3/23

VARSITY "ALL OUT" TO WIN

Prov 29.3.23



The players in the picture are, left to right, top row: Harry Gunning, Rex Cameron, Pug Greggor, Claro Domoney. Second row: Kenny Carlisle, Al Buchanan, Pete Palmer and Archie McVittie. Third row: Val Gwyther and Frank Penwill. Fourth row: Mike Gregg and Ramsell. Fifth row: Harry Purdy and Reg. Hodgson. Centre: "Geh" Ternan, captain. "Crocker Bill" Cameron was not out to practice when the photo was taken.

VARSITY'S supremacy on the rugby field has been very seriously threatened this season, the Vancouver rep. side forcing the McKechnie Cup series into a play-off by defeating the hitherto unbeaten Collegians. The sparks will fly when these squads meet again tomorrow afternoon at Brockton Point, for the college boys recognize more than anyone else that they must step high, wide and fancy to retain the famous piece of silverware called the McKechnie Cup, which at present graces the halls of learning.

THE game has created tremendous interest throughout the city. Officials are preparing to handle a record crowd, four thousand people being expected to visit the fine old grounds on the holiday afternoon. Many are going partly to catch a glimpse of Referee Davies, who is said to be the niftiest thing in referees seen here in years. He comes from Victoria to handle the game.

Changes In Rugby Lineups

Prov 28.3.23

Pinkham and Penwill Missing When Fifteens Clash on Good Friday.

D. A. DAVIES TO REFEREE

McKechnie Cup at Stake in Most Important Fixture of Year.

McKechnie Cup Standing.

	P.	W.	L.	For	Agst.
Vancouver	8	7	1	150	22
Varsity	8	7	1	105	14
Victoria	5	1	4	14	73
Nanaimo	5	0	5	18	66
Cowichan	5	0	5	0	112

TWO important changes are recorded in the lineups of the Vancouver representative and the Varsity senior teams which will clash on Saturday in the deciding match of the McKechnie Cup series. The local union selection committee has dropped Pinkham from the three-quarter line in order to strengthen the back division for defensive purposes, while the students will not have Penwill on their three-quarters.

Elongated Kenny Carlisle, recognized as one of the premier forwards of the city, will play wing half for the Varsity side and Al Buchanan will go back to inside three. McVittie or Hyslop will be moved into the scrum from the sub. bench. This move will make the college attack a little stronger as Penwill has been weak in that respect of late.

"REPS" IN SHAPE.

The "rep" players were out on Monday and again last night and are reported to be in first-class condition. They will meet for their final workout tonight and will rest up on Thursday evening in preparation for the gruelling battle which will undoubtedly be in order on Good Friday afternoon. A record crowd is expected.

"Casey" Clark and Tom Brown are the new men in the Vancouver scrum and they are well worthy of their selection. "Zeke" McWhinney, one of the Native Sons' best bets in back division work, replaces Pinkham on the inside three-quarter, making a strong defensive as well as offensive aggregation. The boys will all fight to the last inch.

The new arrangement will also allow of some shifting if necessary, for Lord is equally at home in the five-eights position or inside three and can exchange with Pete Marshall without disrupting the teamwork.

The Varsity pack is intact and it is expected that a great forward battle will be in order. Mr. Davies of Victoria will be on deck and his strict refereeing will free the game from any injurious infringements. The teams will lineup as follows:

Vancouver—Full back, Keeling; three-quarters, Winch, McWhinney, Marshall and Hunter; five-eights, Lord; halves, McKenzie and Lawson; forwards, Clark and Brown, McFarlane and Fraser, Donaldson, Thom and Stewart.

Varsity—Full back, Domoney (1); three-quarters, Palmer (2), Purdy (4), Buchanan (6) and Bill Cameron (5); five-eighths, Ternan (7); halves, Carlisle (15) and Rex Cameron (8); forwards, Hodson (9) and Gregg (10); Gwyther (11), Greggor (12) and Ramsell (17); Gunning (13) and McVittie (14) or Hyslop. Subs.—McVittie or Hyslop and Penwill.

28.3.23

Some young man or woman in the University wrote for the students' paper an unjust editorial about Sir Henry Newbolt's University address. Another member of the staff gave an excellent report of the address itself, which contains no word or sentence to justify the rebuke, de haut en bas, administered in the leading article.

Province 31-3-23

* * *

Still less was there in it any excuse for the insulting verses in the facetious columns of the Ubyssey.

But all this does not justify sweeping reflections upon the whole student body and the staff. The University is not "a hot-bed of radicalism" or a hot-bed of conservatism. It is not a hot-bed at all, but a collection of teachers and students, fairly reflecting the different temperaments and habits of thought in the educated community. One self-satisfied and oracular editor, one rude and thoughtless poet-joker, are not the university, nor even the student body. This was shown by the statement which was published concerning the verses after a representative meeting of the students.

* * *

But the fact remains that the students' paper is accepted outside as representing the opinion and temper of the students and marking their standards of honor and propriety. Wherefore it seemed reasonable to expect that the organized student body would show whether in this matter it endorsed or condemned the statement of creed, and the ridicule of a public guest of the University, an eminent man of letters, who was supposed to disagree with those standards. The organized students might without denying to others the right of free speech assert that right for themselves. To deal frankly and firmly in such a delicate matter arising among themselves might require more decision and courage than was needed to take the grip with the Provincial Legislature and Government over University construction. But the student body should be equal to it.

* * *

This suggestion is made because censorious writers outside have called for interference of the board or governors or the faculty. Nothing of the sort is required, beyond a quiet word of advice or opinion given at the right time, in the right place, in the right way, and to the right person, so that it will do the most good. So far as one can observe, the student organization of the University of British Columbia performs the duty of self-government as least as well as other citizens of British Columbia and of Canada.

* * *

For a further word of testimony let me say that the ideas of patriotism set forth in the address of Sir Henry Newbolt and in his poems seem to me sound, wholesome and true. The British people in Canada and elsewhere are not so pacifistic or so cosmopolitan that they have ceased to respect the memory or example of the great soldiers who supported Britain in her times of trouble. I do not see any sign that they are tired of the martial poetry of Shakespeare or Campbell or Tennyson or Kipling or Newbolt. A famous and useful historian once said that there was too much drum and trumpet in British history books, to which a judicial friend of my own made the reply that the man who wished to eliminate the drum and trumpet from British history must first make some chemical change in the blood of the British people.

* * *

But this is academic. If it seems to be a reflection on the students of the University, or a suggestion that they are not up to high standards of patriotism, one great consideration would compel me to apologize to the whole assembly. For I could not so soon have forgotten what we saw a few years ago. It is not long since there were not in the school a sufficient number of students eligible for service to play a game of bridge. What the predecessors of the present student body and some of themselves did five years ago the rest of them and their successors will do if ever the occasion arises.

* * *

No hysterics are needed about what these young people say when we know what they did and would do again? If "the full-blooded patriotism" which Sir Henry Newbolt is supposed to proclaim were again to be tested in a just and sufficient cause there would be no male writer left on the Ubyssey staff to make game of any militant English poet who might pass this way. What is the good of any of us ineligibles passing cheap judgment on the aggregate student body which in any grave national emergency would not be held back from the front by all the alleged radicals on the continent.

* * *

Whatever they say or permit to be said in their name, whatever may be their present conception of national and international duty and philosophy, we know where their love for truth, reality and duty will carry them in times that try the souls of men.

* * *

Many loved truth and lavished life's best oil
Amid the dust of books to find her.
Content at last, for guerdon of their toil
With the cast mantle she hath left behind her.
Many in sad faith sought for her,
Many with crossed hands sighed for her;
But these, our brothers, fought for her,
At life's dear peril wrought for her,
So loved her that they died for her,
Tasting the raptured fleetness
Of her divine completeness:
Their higher instinct knew.
They love her best who to themselves are true,
And what they dare to dream of dare to do.

* * *

Let the full blooded patriots repudiate full blooded patriotism. Not thus will they destroy it—in themselves or others. It is organic. The admiral who left his game of bowls to fight the Armada was of the same stock and temper as those lads who left the Vancouver football field to stop the German invasion. At Plymouth there were young heroes who between wars denounced militancy.

* *

Far be it from me to commend war. It is the worst of all ways to settle disputes except the way of meanness and dishonor. Every means that nations can find in time of peace to prevent war ought to be followed except the ways of shame. Yet a brave fighter is better than a mean bargainer, or a treacherous conspirator or a base betrayer.

* * *

The school authorities are condemned by some timid persons because they have accepted pictures of the late war for the adornment of schoolrooms. Some regard this decoration as a glorification of war. Rather it is an honorable and becoming tribute to those who served in the late war. Are we ashamed of the volunteers of the first contingent who are shown sailing out of the St. Lawrence? Do we wish our children to forget the heroism and sacrifice of their countrymen? Is Canadian and British participation in this righteous conflict a thing to be concealed or to be repudiated before the next generation? Then let us build no more memorials. Let us tear down the honor rolls from the churches and halls and schools and colleges. Let the University record of military service be buried with tokens of disgrace. Let us not mention our dead in France except with words of reprobation and shame.

* * *

The School Boards have done well. It will never be wrong to show these historic pictures. If the teachers can not tell the story of the war and pay their tribute of honor and respect to the Canadians who fought without glorifying war for its own sake, they are not fit to be teachers.

31-3-23

CITY SWIMMERS BEAT VARSITY

Province 22-3-23

But Only Three Points Separate Contestants at Finish.

Diving of Frank Penwell And Paul Laidlaw Exceptionally Good.

The Vancouver Amateur Swimming Club captured the honors in the annual inter-club contest against Varsity Swimming Club before an enthusiastic gallery at the Canadian Memorial tank last evening by a narrow margin of three points. The city athletes rolled up thirty-one points while the Collegians were collecting twenty-eight.

One of the finest races of the evening was the relay for the Leigh Cup, which was captured by the V. A. S. C. The students gave the champions a close contest all the way and the club men only won by the narrowest margin.

GOOD DIVING.

The diving exhibition put up by Paul Laidlaw, winner of the event, and Frank Penwill of Varsity was exceptionally good. The backstroke race between Cyril Jones of Varsity and Art Dawe was also closely contested, the Varsity man winning out. Bruce McDonald of Varsity won the plunge for distance handily by covering the entire length of the tank.

Miss Constance Peter put up a nice exhibition in the girls' relay when she swam two laps to sub for an absent co-ed. The results:

THE RESULTS.

Ladies' plunge for distance—Helen Gough, V.A.S.C., 45 feet.

100 yards, men—Art Dawe, V.A.S.C., 71 seconds.

50 yards, women—Maisie Lyons, V.A.S.C., 40 seconds.

Plunge for distance, men—A. Stewardson, Varsity, 50 feet.

50 yards, men—B. MacDonald, Varsity, 31 2-5 seconds.

220 yards, men—Donny Mantle, V.A.S.C., 3 minutes 26 2-5 seconds.

Diving, men—1, Paul Laidlaw, V.A.S.C.; 2, Frank Penwill, Varsity; 3, Donnie Sprague, V.A.S.C.

Diving, women (exhibition), by Maisie Lyons and Lillian Broadfoot.

50 yards, backstroke, men—Cyril Jones, Varsity, 39 seconds.

50 yards, backstroke, women—Claire Blaney, V.A.S.C., 55 seconds.

100 yards, backstroke, women—Sylvia Thrupp, Varsity, 1 minute and 45 seconds.

100 yards, breaststroke, men—Chuck Hills, V.A.S.C., 1 minute and 19 seconds.

Women's relay—V.A.S.C. team (R. Tingley, K Kendall, Maisie Lyons, Helen Gough).

Men's relay for Leigh cup—V.A.S.C. team (A. Dawe, D. Mantle, J. Nesbitt, R. MacMillan).

22-3-23

McKechnie Cup Standings

	Games			Points	
	P.	W.	L.	For	Agst.
Varsity	9	8	1	108	14
Vancouver .	9	7	2	150	25
Victoria	5	1	4	14	73
Nanaimo ...	5	0	5	18	66
Cowichan ..	5	0	5	0	112

31-3-23

McKechnie Cup Held By Varsity For Second Year

Unconverted Try Is All That Separates Rugby Teams at End of Gruelling Encounter.

Play Was Very Even and Confined Largely to Work of the Forwards—Ternan Goes Over.

THE curtain was rung down on the local rugby season at Brockton Point yesterday afternoon before a record holiday crowd when Varsity defeated Vancouver by a lone try in one of the most brilliant games of many seasons. The collegians thereby captured the British Columbia championship with which goes the McKechnie Cup and the Cooper-Keith Cup, emblematic of the championship of the Pacific Coast.

The 3-0 score was fairly indicative of the play which went first in Varsity's favor and then in Vancouver's. In the first half the students had a decided edge, forcing the Vancouvers to defend during the greater part of the forty-five minutes. In the second the locals were on the offensive a great deal of the time and only brilliant defensive work of the Varsity men saved the narrow margin which was established half way through the period when Captain Geh Ternan registered.

The stands were almost completely filled with an enthusiastic crowd which cheered on each side as the play shifted rapidly back and forth.

Vancouver, it must be admitted, lacked that superb combination which featured its win over the Collegians on February 24. Though every man gave his best and though many pleasing plays were turned in, there was something missing in the work of the rep players. The Varsity crew, on the other hand, were playing at top form and, under the careful guidance of Geh Ternan, they took advantage of all the breaks.

DOCTOR KICKS OFF.

Dr. R. E. McKechnie, donor of the famous trophy which bears his name, was greeted kindly when he strolled onto the field for the kick-off. He was accompanied by President J. L. Gunn of the Vancouver Rugby Union, who placed the pigskin neatly. Gwyther gathered in the kick and punted to Marshall and the game was on.

Varsity won the toss and elected to play with the sun against the slight breeze. Pete Palmer fumbled the catch on the kick-off and for the first five minutes Vancouver was pressing in Varsity territory. The Students relieved, however, with some nice kicking and dribbling and the play remained in centre field for ten minutes.

The Collegians got away to a good start in the matter of scrums, Rex Cameron getting the ball away to the backs several times for big gains. Late in the half Vancouver began to feel the ball and once Harry Lord and Cam Stewart nearly slipped through, the referee calling a forward pass just as the latter was brought down by Palmer on the Varsity line.

Geh Ternan made two attempts to drop a field goal from the Vancouver twenty-five in this half, missing the first by only a few inches. The Collegians pressed during the major part of the half but Keeling was safe and turned them back time after time with nice kicks to touch.

Before the turnover, Vancouver worried the Students, advancing to College territory through some excellent kicking by Winch and Thom. They were unable to cross the Varsity line, however, and the teams were still on even terms when the second half started.

VANCOUVER PRESSES.

Vancouver pressed during the first few moments of this half, sweeping the Collegians back in a series of rushes. The local three-quarters got away twice for pretty runs but were held up short of the line. Thom attempted to boot a free kick between the posts from forty yards out and his kick was only inches wide.

This seemed to act as a bracer for the Collegians, who came down in a pretty rush led by Ramsell and Hodson. Vancouver swept the play back again, however, and Winch was caught practically on the line by Pete Palmer. The elongated Vancouver three appeared to be due for a score when he was brought down.

The only score of the game came about half way through, when Kenny Carlisle scooped the pigskin out of a loose scrum on the Vancouver twenty-five. It went to Geh Ternan, who dodunied his way past two Vancouver men and then bucked his way to the line. He barely made the score. Val Gwyther's convert kick was charged down by Cam Stewart and Charlie Winch.

In a desperate attempt to even up the score, Vancouver made attack after attack, only to be brough up short. Lou Hunter got away once and covered half the field in his speedy dash for the line. He was forced into touch by Bill Cameron, however, and though he reached the College line his try did not count. The end found the teams battling away in midfield.

LITTLE OPEN PLAY.

Played under almost ideal weather conditions, the game was interesting from start to finish. Vancouver got the better of the kicking, gaining many yards in exchanges with the Collegians. The students had the edge in the loose, the work of Ramsell and Hod on being outstanding. It was about an even break in the scrums, Vancouver's front line of there men being effective at times.

Cam Stewart was a tower of strength to the locals on the lineouts, while Archie McVittie and Harry Gunning served similar roles for Varsity. George Thom again caught the eye with his fighting work in the Vancouver scrum, while Casey Clark and MacFarlane were also good.

There was little to choose between the back divisions, both sides marking closely and shutting off many attempted runs. There was very little open play. Vancouver was well served by its two halves, by Harry Lord and by its two elongated left-wingers, McWhinney and Winch, who were always a dangerous pair. Hunter was good while Ternan, Buchanan and Purdy were all in the lime light for Varsity. Both Keeling and Domoney were both in form. The teams:

Vancouver—Keeling; Winch McWhinney, Marshall, Hunter; Lord; Lawson and McKenzie; Clark, Brown, MacFarlane, Fraser, Donaldson, Thom and Stewart.

Varsity—Domoney; Cameron, Buchanan, Purdy, Palmer; Ternan; Cameron and Carlisle; Hodson, Gregg, Gwyther, Gregor, Ramsell, Gunning and McVittie.

31.3.23

University Chancellor Expresses Regrets For Newbolt Incident

The following telegram has been sent Sir Henry Newbolt by Dr. R. E. McKechnie, chancellor of the University of British Columbia:

"I wish to tender you a sincere apology for an inexcusable breach of the proprieties on the part of a few of our young students.

"Since the inception of the University the students have managed their own publication and this is the first instance in which they have proven unworthy of this trust. We deeply regret that one of such achievements, so distinguished and so beloved as yourself should be made a victim by a few students of such evident immaturity."

2,4,23

U. B. C. Students.

Editor Province.—Were the University of British Columbia a private establishment it would be an impertinence in a member of the public to comment upon the actions of its undergraduates in matters pertaining to their academic life.

This is not the case. As the people of this embarrassed province have seen fit to provide a university education for those young men and women now attending the University, their conduct is a matter of general concern. At a time when the expenditure, for University purposes, of a large sum of money has been authorized, public interest in the conduct of the University is intensified.

It appears by newspaper report that at the invitation of the University authorities Sir Henry Newbolt delivered an address upon patriotism to the undergraduates; that in the University paper this gentleman was then lampooned; that the idea of patriotism as expressed in his address was editorially derided.

In itself this ebullition of jejunity is not serious except in its discourtesy to a visitor who has earned the respect which to every guest should be freely accorded. What does give one pause is a letter in a subsequent issue of the University paper signed by eleven undergraduates. The signatories of this letter declare that what provoked their derision was not Sir Henry Newbolt but the "jingoism and parochial narrowness" of his address.

It is surely a fair inference that these eleven young persons have not of their own motion found patriotism parochial and too narrow for them. It is true that for many years this has been the creed of long-haired doctrinaires and of writers of whose moral courage only there can be no dispute. But it would be strange to find such sentiments taught in our schools, where Nelson's patriotism used not to be a thing for contempt.

From the published remarks of one of the professors of the University made some time ago in Victoria, it appears conceivable that the opinions expressed by these eleven undergraduates were formed at the University and perhaps fostered by those paid to instruct them by the public of this province.

Pride of race is too valuable an asset to any country to be discouraged. It would be satisfactory to know that patriotism is not taught to be parochial at our University.

R. H. TUPPER.

Vancouver, April 2.

3,4,23

140

Students' Council Sends Regrets for Ubyssey Action

Resignation of Editorial Staff Is Accepted.

Make Position Plain in Newbolt Incident.

APOLOGY has been sent to Sir Henry Newbolt by the Students' Council of the University of British Columbia for the criticism contained in the Ubyssey of March 22, of Sir Henry's address to the students and the resignation of the editorial board responsible for the publication of the article has been accepted. This action was taken at the council meeting today.

The following statement was given to The Province this afternoon by A. E. Richards, president of the Students' Council of the University of B. C.:

"The Students' Council of the University of British Columbia, the governing body of the students, tenders a sincere apology to Sir Henry Newbolt for the discourtesy shown him by the students' publication, the Ubyssey, in its issue of March 22.

"A letter embodying this apology has been sent to Sir Henry Newbolt.

"Resignations have been accepted by the Students' Council from members of the editorial board who are responsible.

"The Students' Council emphatically denies the charges brought against that body of anti-British and unpatriotic sentiments. The response of the students during the war is sufficient indication of the true feeling of patriotism existing then and which remain unchanged today.

"That official action in the matter of an apology has not been taken earlier is due to the fact that the Students' Council expected from the Publications' Board a more adequate apology in their issue of March 29, on the eve of the Easter recess."

The Students' Council is the governing executive of the student body, made up of representatives from each of the undergraduate societies and the major organizations, both athletic and literary. It is responsible for the student government in force at the college.

3,4,23

TWO B.C. PLAYOFF GAMES THIS EVENING

Nanaimo to Meet U. B. C. And Kamloops Tackles Methodists.

Two intermediate basketball games will be staged in the British Columbia playoffs at the Y. M. C. A. this evening. In the first game, billed for 8 o'clock, the Nanaimo champions will meet the University Seconds. The latter, though all under 18 years of age, played in the intermediate A division of the Vancouver and District League this season, and were granted special permission to enter the provincial playoff in this class.

The second game will bring together the crack quintette of the Kamloops Junior Brotherhood and Mountain View Methodist, runnersup in the Vancouver Sunday School League. Comets, winners of the S. S. title, were not affiliated with the B.C.A.B.A. and the honor of playing for the provincial title fell to the Mountain View squad.

3,4,23

THE CHANCELLOR'S APOLOGY.

On behalf of the University, Chancellor McKechnie has sent an ample apology to Sir Henry Newbolt for the rude attacks and sneering reflections upon him which appeared in the students' journal and were continued by the editorial staff in their more deliberate statements and paragraphs in the subsequent issue. It is possible to make too much of these undergraduate writings, but even if they had not been reprinted in all parts of the country, it was clearly impossible for the University to share in the discourtesy to its own guest by making no explanation or apology, or by making it in a private communication. Had the student body sent a prompt and dignified expression of regret it would doubtless have been a sincere statement of the majority and no further message would have been necessary. The chancellor waited so long for that becoming action to be taken, that the public apology was a little overdue.

3,4,23

Students Preparing For Ordeal of "Exams" To Commence April 16

Lectures were resumed at the University of British Columbia today after a short Easter holiday. The students enjoyed Friday, Saturday and Monday as holidays. Many availed themselves of the opportunity to do some hard "swotting" for the examinations which will commence on Monday, April 16, and continue till Friday, April 27. The same seating arrangement as at Christmas will be used for the final examinations.

Practically all social and athletic functions have concluded for the session, and the remaining weeks will be spent in an earnest endeavor on the part of collegians to catch up with back study.

3,4,23

Varsity Rugby Club Names Ternan Captain

Jim Bennett of Agriculture was elected president of the University Rugby Club at the annual meeting of that organization at the University of B. C. yesterday. Prof. William Powell was re-elected honorary president, while Harry Purdy was named vice-president. Jack Underhill was elected secretary-treasurer and Geh Ternan was unanimously re-elected captain of the McKechnie cup squad. Dave Hatch was chosen temporary manager of the Miller cup and intermediate teams.

4,4,23

NO RETRACTION FROM UBYSSEY

Poor Taste of Parody Admitted But Editorial Sentiments Stand.

Students Write Letters of Indignant Protest Over Newbolt Allusions.

The recent unfavorable references to Sir Henry Newbolt in Ubyssey are dealt with editorially in the University students' organ today and in a series of letters, all but one of which denounce the writers in bitter language.

The editor stands by the editorial sentiment expressed last week, and is as follows:

"We understand that there has been a certain amount of criticism of the Ubyssey's comments on Sir Henry Newbolt's speeches at the University. It is unfortunate that some of the satiric allusions, which may have been in poor taste, have been confounded with the editorial and news-column comment on the affair. We regret the occurrence of these allusions. We believe that we interpreted student opinion correctly, however, and we take this opportunity of reaffirming our editorial stand as expressed in last week's issue of the paper."

The following quotations are taken from the letters to the editor:

"The studied insults to Sir Henry Newbolt that were published in the Muck-a-Muck page last week are undoubtedly the darkest smirch on the escutcheon of our university."

"The spirit shown by these attacks is contemptible, and is in no way representative of the spirit of the university as a whole."

"It is to be regretted that such a conglomeration of fanatical nonsene was published in last week's issue. . . . The rabid ravings of renegades were printed without regard to either truthfulness or fairness. Even the editorial was cluttered with such meaningless phrases as 'the full-blooded patriotism of Nelson's time.'"

The defending letter, signed by eleven students, is as follows:

"As this is the last issue of the Ubyssey and as there are rumors of a criticism of certain members of the Ubyssey staff, we, the undersigned, do hereby signify our entire confidence in those members. We admit that the headlong impetuousness of youth produced one or two unfortunate lapses from good form in the last issue, lapses that might have been avoided, in connection with the ridicule lavished upon Sir Henry Newbolt's first address to us. That ridicule, however, was directed, not at the man himself—Sir Henry is of course a very worthy gentleman—but at the jingoism and the parochial narrowness of the ideas he expressed.

"It must be remembered that we were not prepared for such a discourse; it brought on too sudden a conflict between our sense of humor and our courtesy, and naturally the stronger impulse conquered.

"As for the parody that has caused so much unnecessary comment, it is, except for two regrettable lines, a harmless piece of irony and in the circumstances abundantly justified."

The signatories are: M. Portsmouth, D. H. Walsh, Norman Robertson, Doris C. Lee, A. Buchanan, L. T. Morgan, J. V. Clyne, John R. McKee, V. A. Somerset, Sallee Murphy, D. H. Rae.

3,3,23

Student Activities At B. C. University

The new students' council of the University of British Columbia was formally introduced to the student body at a mass meeting in the auditorium on Thursday. Mr. A. E. Richards, the retiring president, thanked the students for their hearty support of the executive in the publicity campaign, and Jack V. Clyne paid a tribute to the untiring efforts of Mr. Richards as head of the students' executive during the current session.

The personnel of the new executive is as follows: Hon. president, President L. S. Klinck; president, Jack Grant; treasurer, Mr. Percy Barr; marshal, Mr. R. L. McLeod; president Arts men, Mr. Bill McKee; president Arts women, Miss Betty Somerset; president Science men, Mr. Bob Hedley; president Agriculture, Mr. Hugh Russell; men's athletics, Mr. Jasper Wolverton; editor-in-chief of publications, Mr. G. Brunn; president literary and scientific department, Mr. A. E. Graeur.

TO APPEAR IN VICTORIA.

The Varsity Players' Club presentation of Bernard Shaw's comedy, "You Never Can Tell," which won such favorable comment in Vancouver three weeks ago, will be repeated in Victoria early in May. The play will be produced under the auspices of the Kiwanis Club of the Capital City, which, during the past three years, has made over $2000 from similar performances of the Varsity Players. His Honor the Lieutenant-Governor and Mrs. Nichol have consented to extend their patronage to the presentation, the proceeds of which will be devoted to the Kiwanis fund in aid of the new Royal Jubilee Hospital.

Miss Muriel Evans who, during the past few years, has been seen in several prominent roles in Varsity plays, was elected president of the club on Wednesday. Prof. F. G. C. Wood was re-elected honorary president. The advisory committee consists of Prof. Clark, Thorleiff Larsen and F. G. C. Wood. The remainder of the executive is as follows: Vice-president, Garret Livingstone; secretary, Miss D. Holmes; treasurer, T. Taylor; executive committee, Miss Mildred Temple, Miss Frances Cowan and Mr. A. Zoond.

TO COMPETE IN TORONTO.

It is proposed by Varsity officials to send a livestock judging team to Toronto to compete in the Royal Agriculture Show next November, and if recommendations made to the varsity heads of the other western provinces, and to the eastern officials, are ratified, five men from the faculty of agriculture will travel east next winter to represent U. B. C. at the National Show.

It is also proposed to send the six high men at the Toronto National Show as a Canadian team to the Old Country to take part in the international stock-judging competition there next summer. This trip will be financed by the Dominion Government.

31, 3, 23

THE INCIDENT CLOSED.

The Ubyssey-Newbolt incident in the University is happily closed. But since it was mentioned by The Province that the failure of the student body to forward an expression of regret to Sir Henry had made Chancellor McKechnie's apology necessary, it is just to commend the course the students' council has now taken. The council acted as soon as was possible after the holidays and gives a good reason for the delay. Thus the students at large have vindicated their own sense of propriety and their title to the privilege of self-government.

Prov. 4. 4. 23

4, 4, 23

VARSITY MEN GET LETTERS

Presentation Day at U.B.C. Is "Red Letter" Day For Athletes.

Prov 4. 4. 23

Major Trophies and Numerous Smaller Cups to Be Handed Over.

Presentation Day, which has become an annual feature, will be observed at the University of British Columbia at noon on Friday, when a mass meeting of the students will be held in the auditorium. All the trophies won by Varsity athletes during the season will be officially presented on that occasion, as well as letters won by individual students and trophies won in inter-class competition.

Three major cups will be officially presented, Dr. R. E. McKechnie making the presentation of the McKechnie Cup, emblematic of the provincial rugby championship, to the Rugby Club. The Cooper-Keith Cup will also go to this club. These will be turned over to the University by President Bill McKee and Captain Geh Ternen of the Rugby Club.

MUGS ARE NUMEROUS.

The Mainland Cup, emblematic of the soccer championship of the Mainland, will be presented to the University for safe keeping by Captain Lorimer Baker of the Varsity soccer team, who received it from the Vancouver and District League officials in the official presentation after the final game.

Four cups will be presented for inter-class sports, the Governor's Cup, emblematic of the inter-class championship, going to Science '25. The Faculty Cup, for the high class in the track meet, and the Arts '20 Cup for the annual relay will be presented to Agriculture. The Chris Spencer Cup will be presented by the donor to Arts '25, leading class in the women's sports.

Sixteen Varsity men will receive their big block letters, the highest award that the University can give for the first time. Eleven who have already won them are entitled to them again this season. A great many small block and plain letters will be presented, as well as ribbons won by both men and women at the track meet. Following is the complete list of the awards:

WIN THEIR LETTERS.

These have won their big block letters for the first time: Pete Palmer, E. E. Gregg, L. Ramsell, H. Purdy, W. Cameron, H. Mosher, E. Crute, L. B. Baker, L. Buckley, S. R. Say, W. Phillips, G. C. Cant, Jock Lundie, W. Deans, Archie McVittie and Hugh Russell.

The following, who are now lettermen, have won their big block letters again this season: Val. Gwyther, R. Greggor, R. Hodson, H. Gunning, K. Carlisle, A. Buchanan, C. Ternan, C. Domoney, F. Penwill, R. K. Cameron, J. P. G. McLeod.

These have won the small block letter: D. Hatch, S. Morgan, W. Bain, T. Taylor, C. Barton, O. Barry, D. H. Rae, C. Tolman, G. Hislop, G. C. Stoodley, G. Lipsey and E. Bassett.

Freshmen—C. Gyles, G. Newmarch, G. Currie. Mention, small block—W. Scott, L. Ramsell, L. Buckley, H. Russell, G. Livingstone, P. Palmer, F. Penwill, K. Carlisle and C. A. McVittie.

Shields—C. Hooper, P. V. McLean, R. H. B. Jones, J. Underhill, P. Demidoff (2), C. Colton, J. McPherson, S. F. Morgan, J. McCutcheon, G. L. Lewis and L. Bickell.

Plain Letters—D. MacKay, H. Henderson, O. Gill, A. E. Grauer, W. Smitheringale, A. Hunter, D. Doidge, C. Gibbs, B. Brock, R. Davidson, Fanning, H. Cant, P. Curtis and A. R. Woodhouse.

Freshmen—E. Harvie, D. McKenzie, A. Gross, Boomer, F. Newcombe, B. MacDonald, A. Stewardson, F. Spencer, F. Stibbs, C. Ledingham, C. Gibbard, L. Giovando. Mention, plain letters—L. Bickell, G. Hislop, S. Arkley, G. Lewis, L. Edgett, D. B. Hardie, E. C. Hope, J McPherson, Tolman, P. Demidoff, H. Russell, C. Barton, D. H. Rae L. Buckley, H. Arkley, H. Fulton, W. Bain and W. O. Banfield.

4.4.23

NO DISLOYALTY, SAY STUDENTS

War Veterans at University Declare Patriotism Second To None.

Prov 5. 4. 23

Find No Trace of Bolshevistic Tendencies, Is Their Assertion.

Bitter resentment is expressed by ex-soldier students at the University of B.C. at suggestions they declare have been made to the effect that Bolshevistic tendencies are rife among the student body and that they are lacking in loyalty. Messrs. H. A. Pearse and C. M. Dean, on behalf of the veterans who are students, issued the following statement to which those who served oversea and who are now enrolled at the University attached their signatures:

VOICE THEIR PATRIOTISM.

"There has lately appeared in the press letters and editorials which reflect on the patriotism of the students and faculty of the University of British Columbia and statements in which Bolshevism is said to be rampant in this institution. It has also been declared that sentiments of an anti-British nature are being preached within the precincts of the University.

"The critics have in some cases endeavored to attribute this state of affairs to the use of certain history text-books. The criticism of these text-books has been so thoroughly and ably refuted that any attempt to attribute this assumed condition to the books in question is childish and only displays the ignorance of their critics.

"We, the undersigned, returned men of the University, of all years and faculties, wish to most emphatically state that to our knowledge loyalty and patriotic feeling in the University of British Columbia is second to none among the institutions of the British Empire. Comprising as we do men in all classes and societies of the University it is absolutely impossible that any such conditions as those described could obtain within the institution without our knowledge. As has been pointed out by certain friends of the University, during the war, even long before conscription came into force, there was scarcely one able-bodied man who had not answered his country's call. Should similar circumstances again arise at the present time, do our critics dare to infer that the younger generation in the University at the present time would be found any less patriotic than the students of five or six years ago?

NO DISLOYALTY, THEY SAY.

"We would like to point out that there are within the University at the present time approximately one hundred students and some thirty members of the staff, who are returned men, and had it been that there was any tendency toward unpatriotic principles in this institution, the returned men themselves would have been the first to deal with the offenders. We, therefore, consider that such aspersions against the faculty and students of the University are a positive insult to ourselves and to the University in general.

"We can only assume that such insinuations have been made by persons in gross ignorance of the true conditions and who took no trouble whatsoever to acquaint themselves with the facts before extravagantly expressing themselves in the press. Such statements, though utterly devoid of truth, inevitably have a detrimental effect on certain sections of public opinion concerning the University.

"Concerning the criticism of the speech of Sir Henry Newbolt, which has, apparently, been the cause of much of the criticism recently levelled at the University, we would like to point out that this is being fully dealt with and a statement has been issued by the Students' Council."

War veterans signing the statement are:

R. L. MacLeod, J. W. B. Shore, Wilfred C. Kelly, William Deaves, Victor H. Sansum, H. B. Smith, A. T. Macfarlane, A. L. Wheeler, J. A. Lundy, Harold Tolman, E. C. Wilkinson, H. A. Pearse, C. M. Dean, W. O. Banfield, S. R. Say, W. A. Gale, C. J. Cock, C. Silvertz, R. Hodson, P. H. B. Jones, William Ure, R. K. Cameron, W. S. Hanna, A. J. Anderson, G. H. Norman, J. R. Davidson, F. Charnley, J. Huggett, E. E. Gregg, G. Corfield, H. E. Bramston-Cook, A. E. Jure, R. H. Hedley, H. C. Giegrich, A. H. Finlay, C. H. Stockwell, J. M. Wolverton, J. H. Jenkins, C. G. McLachlan, J. Carlisle, S. A. Falconer, H. Chester, J. A. Goldie, C. P. Leckie, C. W. Hooper, W. H. Phillips, J. L. Bennett, G. W. H. Norman, H. E. Manson, H. N. Harper, A. R. Woodhouse, H. C. Davidson, H. E. Walsh, C. Arnott, George B. Cant, L. G. Baker, E. C. Hope, D. H. Rae, E. R. G. Richardson, Charles A. Gibbard, R. C. Graham, S. S. Phillips, K. B. Gillie, J. J. Woods, F. J. Welland and W. F. Gough.

14, 23

The personnel of the new executive is as follows: Hon. president, President L. S. Klinck; president, Jack Grant; treasurer, Mr. Percy Barr; marshal, Mr. R. L. McLeod; president Arts men, Mr. Bill McKee; president Arts women, Miss Betty Somerset; president Science men, Mr. Bob Hedley; president Agriculture, Mr. Hugh Russell; men's athletics, Mr. Jasper Wolverton; editor-in-chief of publications, Mr. G. Brunn; president literary and scientific department, Mr. A. E. Graeur.

TO APPEAR IN VICTORIA.

The Varsity Players' Club presentation of Bernard Shaw's comedy, "You Never Can Tell," which won such favorable comment in Vancouver three weeks ago, will be repeated in Victoria early in May. The play will be produced under the auspices of the Kiwanis Club of the Capital City, which, during the past three years, has made over $2000 from similar performances of the Varsity Players. His Honor the Lieutenant-Governor and Mrs. Nichol have consented to extend their patronage to the presentation, the proceeds of which will be devoted to the Kiwanis fund in aid of the new Royal Jubilee Hospital.

Miss Muriel Evans who, during the past few years, has been seen in several prominent roles in Varsity plays, was elected president of the club on Wednesday. Prof. F. G. C. Wood was re-elected honorary president. The advisory committee consists of Prof. Clark, Thorleiff Larsen and F. G. C. Wood. The remainder of the executive is as follows: Vice-president, Garret Livingstone; secretary, Miss D. Holmes; treasurer, T. Taylor; executive committee, Miss Mildred Temple, Miss Frances Cowan and Mr. A. Zoond.

TO COMPETE IN TORONTO.

It is proposed by Varsity officials to send a livestock judging team to Toronto to compete in the Royal Agriculture Show next November, and if recommendations made to the varsity heads of the other western provinces, and to the eastern officials, are ratified, five men from the faculty of agriculture will travel east next winter to represent U. B. C. at the National Show.

It is also proposed to send the six high men at the Toronto National Show as a Canadian team to the Old Country to take part in the international stock-judging competition there next summer. This trip will be financed by the Dominion Government.

31,3,23

THE INCIDENT CLOSED.

The Ubyssey-Newbolt incident in the University is happily closed. But since it was mentioned by The Province that the failure of the student body to forward an expression of regret to Sir Henry had made Chancellor McKechnie's apology necessary, it is just to commend the course the students' council has now taken. The council acted as soon as was possible after the holidays and gives a good reason for the delay. Thus the students at large have vindicated their own sense of propriety and their title to the privilege of self-government.

4,4,23

Presentation Day, which has become an annual feature, will be observed at the University of British Columbia at noon on Friday, when a mass meeting of the students will be held in the auditorium. All the trophies won by Varsity athletes during the season will be officially presented on that occasion, as well as letters won by individual students and trophies won in inter-class competition.

Three major cups will be officially presented, Dr. R. E. McKechnie making the presentation of the McKechnie Cup, emblematic of the provincial rugby championship, to the Rugby Club. The Cooper-Keith Cup will also go to this club. These will be turned over to the University by President Bill McKee and Captain Geh Ternen of the Rugby Club.

MUGS ARE NUMEROUS.

The Mainland Cup, emblematic of the soccer championship of the Mainland, will be presented to the University for safe keeping by Captain Lorimer Baker of the Varsity soccer team, who received it from the Vancouver and District League officials in the official presentation after the final game.

Four cups will be presented for inter-class sports, the Governor's Cup, emblematic of the inter-class championship, going to Science '25. The Faculty Cup, for the high class in the track meet, and the Arts '20 Cup for the annual relay will be presented to Agriculture. The Chris Spencer Cup will be presented by the donor to Arts '25, leading class in the women's sports.

Sixteen Varsity men will receive their big block letters, the highest award that the University can give for the first time. Eleven who have already won them are entitled to them again this season. A great many small block and plain letters will be presented, as well as ribbons won by both men and women at the track meet. Following is the complete list of the awards:

WIN THEIR LETTERS.

These have won their big block letters for the first time: Pete Palmer, E. E. Gregg, L. Ramsell, H. Purdy, W. Cameron, H. Mosher, E. Crute, L. B. Baker, L. Buckley, S. R. Say, W. Phillips, G. C. Cant, Jock Lundie, W. Deans, Archie McVittie and Hugh Russell.

The following, who are now lettermen, have won their big block letters again this season: Val. Gwyther, R. Greggor, R. Hodson, H. Gunning, K. Carlisle, A. Buchanan, C. Ternan, C. Domoney, F. Penwill, R. K. Cameron, J. P. G. McLeod.

These have won the small block letter: D. Hatch, S. Morgan, W. Bain, T. Taylor, C. Barton, O. Barry, D. H. Rae, C. Tolman, G. Hislop, G. C. Stoodley, G. Lipsey and E. Bassett.

Freshmen—C. Gyles, G. Newmarch, G. Currie. Mention, small block—W. Scott, L. Ramsell, L. Buckley, H. Russell, G. Livingstone, P. Palmer, F. Penwill, K. Carlisle and C. A. McVittie.

Shields—C. Hooper, P. V. McLean, R. H. B. Jones, J. Underhill, P. Demidoff (2), C. Colton, J. McPherson, S. F. Morgan, J. McCutcheon, G. L. Lewis and L. Bickell.

Plain Letters—D. MacKay, H. Henderson, O. Gill, A. E. Grauer, W. Smitheringale, A. Hunter, D. Doidge, C. Gibbs, R. Brock, R. Davidson, Fanning, H. Cant, P. Curtis and A. R. Woodhouse.

Freshmen—E. Harvie, D. McKenzie, A. Gross, Boomer, F. Newcombe, B. MacDonald, A. Stewardson, F. Spencer, F. Stibbs, C. Ledingham, C. Gibbard, L. Giovando. Mention, plain letters—L. Bickell, G. Hislop, S. Arkley, G. Lewis, L. Edgett, D. B. Hardie, E. C. Hope, J. McPherson, Tolman, P. Demidoff, H. Russell, C. Barton, D. H. Rae L. Buckley, H. Arkley, H. Fulton, W. Bain and W. O. Banfield.

4,4,23

ex-soldier students at the University of B.C. at suggestions they declare have been made to the effect that Bolshevistic tendencies are rife among the student body and that they are lacking in loyalty. Messrs. H. A. Pearse and C. M. Dean, on behalf of the veterans who are students, issued the following statement to which those who served oveseas and who are now enrolled at the University attached their signatures:

VOICE THEIR PATRIOTISM.

"There has lately appeared in the press letters and editorials which reflect on the patriotism of the students and faculty of the University of British Columbia and statements in which Bolshevism is said to be rampant in this institution. It has also been declared that sentiments of an anti-British nature are being preached within the precincts of the University.

"The critics have in some cases endeavored to attribute this state of affairs to the use of certain history text-books. The criticism of these text-books has been so thoroughly and ably refuted that any attempt to attribute this assumed condition to the books in question is childish and only displays the ignorance of their critics.

"We, the undersigned, returned men of the University, of all years and faculties, wish to most emphatically state that to our knowledge loyalty and patriotic feeling in the University of British Columbia is second to none among the institutions of the British Empire. Comprising as we do men in all classes and societies of the University it is absolutely impossible that any such conditions as those described could obtain within the institution without our knowledge. As has been pointed out by certain friends of the University, during the war, even long before conscription came into force, there was scarcely one able-bodied man who had not answered his country's call. Should similar circumstances again arise at the present time, do our critics dare to infer that the younger generation in the University at the present time would be found any less patriotic than the students of five or six years ago?

NO DISLOYALTY, THEY SAY.

"We would like to point out that there are within the University at the present time approximately one hundred students and some thirty members of the staff, who are returned men, and had it been that there was any tendency toward unpatriotic principles in this institution, the returned men themselves would have been the first to deal with the offenders. We, therefore, consider that such aspersions against the faculty and students of the University are a positive insult to ourselves and to the University in general.

"We can only assume that such insinuations have been made by persons in gross ignorance of the true conditions and who took no trouble whatsoever to acquaint themselves with the facts before extravagantly expressing themselves in the press. Such statements, though utterly devoid of truth, inevitably have a detrimental effect on certain sections of public opinion concerning the University.

"Concerning the criticism of the speech of Sir Henry Newbolt, which has, apparently, been the cause of much of the criticism recently levelled at the University, we would like to point out that this is being fully dealt with and a statement has been issued by the Students' Council."

War veterans signing the statement are:

R. L. MacLeod, J. W. B. Shore, Wilfred C. Kelly, William Deaves, Victor H. Sansum, H. B. Smith, A. T. Macfarlane, A. L. Wheeler, J. A. Lundy, Harold Tolman, E. C. Wilkinson, H. A. Pearse, C. M. Dean, W. O. Banfield, S. R. Say, W. A. Gale, C. J. Cock, C. Silvertz, R. Hodson, P. H. B. Jones, William Ure, R. K. Cameron, W. S. Hanna, A. J. Anderson, G. H. Norman, J. R. Davidson, F. Charnley, J. Huggett, E. E. Gregg, G. Corfield, H. E. Bramston-Cook, A. E. Jure, R. H. Hedley, H. C. Giegrich, A. H. Finlay, C. H. Stockwell, J. M. Wolverton, J. H. Jenkins, C. G. McLachlan, J. Carlisle, S. A. Falconer, H. Chester, J. A. Goldie, C. P. Leckie, C. W. Hooper, W. H. Phillips, J. L. Bennett, G. W. H. Norman, H. E. Manson, H. N. Harper, A. R. Woodhouse, H. C. Davidson, H. E. Walsh, C. Arnott, George B. Cant, L. G. Baker, E. C. Hope, D. H. Rae, E. R. G. Richardson, Charles A. Gibbard, R. C. Graham, S. S. Phillips, K. E. Gillie, J. J. Woods, F. J. Welland and W. F. Gough.

4,4,23

Only Two Teams Have Won Miller Cup In Succession

Prov. 5.4.23

Central Fifteen Won Tisdall Trophy in Rugby Encounters Twice in a Row—Firemen and Crusaders Failed to Decide Superiority one Season—History of Mugs Since Inception.

ONLY two rugby teams have achieved the distinction of winning the Miller Cup for two years in succession since the silverware was first presented in 1907. These were the Crusaders, who won the city championship in 1911-12 and again 1912-13 and the University of British Columbia which won it twice before entering the provincial championship series.

The Tisdall Cup, presented by Mayor C. E. Tisdall in 1910, was given for a knock-out series to be played after the regular city championship league matches were completed. The Central fifteen won it twice in a row. In 1912-13 the Firemen and the Crusaders battled their way to the finals and in the last game of the season played to a scoreless draw.

MILLER CUP	YEAR	TISDALL CUP
Wanderers	1907-08	
McGill University	1908-09	
Argos	1909-10	
Rowing Club	1910-11	Crusaders
Crusaders	1911-12	Firemen
Crusaders	1912-13	Firemen and Crusaders
Vancouver Welsh	1913-14	McGill
No Series	1914-15-16-17-18-19	No Series
University	1919-20	Centrals
University	1920-21	Centrals
Centrals	1921-22	Rowing Club
Rowing Club	1922-23	Rowing Club

5.4.23

CO-STARS FOR VARSITY

Pg 4 23





ON the left is Rev. Ebenezer Crute, shepherd to Varsity's soccer flock, and, in the opinion of many critics, the best right full-back in the province. His is the great steadying influence in the University eleven which is making football history this year. Crute has been playing soccer in Vancouver since the days when Dave Leith and Bob Cavers were mere youngsters. On the right is Jock Lundie, whose football strategy is a fine mixture of speed and courage. As a centre he is almost always good for one goal. Both he and Crute registered on Saturday against the Veterans and Lundie was given a rough ride all the way.

9.4.23

Veterans File Protest Against Varsity's Victory

Prov 10.4.23

Allege Referee Meek erred In Judgment When Jackson Scored.

Special Meeting of Governors Called for Wednesday Night.

ON the ground that Referee Meek erred in judgment and that he did not allow the teams to play the regulation ninety minutes, Veterans' Football Club has protested Varsity's win of Saturday last.

President Haslett has called a full meeting of the Vancouver and district governing board for Wednesday night at 8 o'clock in The Province Building, when the protest will be considered and the case of St. Andrews cancelling their game with New Westminster also debated.

Sam H. Bellamy, manager of the Veterans, said yesterday that a protest had been filed with the league officials. He declared the club was prepared to show that Meek had missed a glarin g offside when Ternan got away on the left wing and crossed the ball to Bobby Jackson for what proved the winning goal.

As a matter of fact, the Veterans' defense pulled up to a man and Jackson had only the goalle to beat with his shot. It is equally certain, however, that Meek did not blow for offside.

10.4.23

SATURDAY'S MATCH EXCITING INTEREST

Prov 6.4.23

Veterans Must Defeat Varsity Tomorrow or Lose Chance for League.

Can Varsity repeat when they meet Veterans in a league fixture at Athletic Park tomorrow? That is the question. If they can, they are well on the way to secure the league title as well as snaring the cup honors in this, their first year in senior football.

Veterans must win, or lose the league championship, a title which they seemed, until recently, to have well within their grasp. Smarting from their defeat in the Mainland cup series by the Collegians, Veterans, who are in reality the I.L.A., will be all out to win.

They are expected to field their strongest eleven which means they will be well served on the attack, splendidly at half and not so well in the back divisions.

Varsity will have a full team out from Mosher to Jock Lundie, with the exception of Johnny McLeod, who is not expected to appear locally until the final on April 28.

6.4.23

COLLEGE ATHLETES RECEIVE TROPHIES

Prov 7.4.23

Prizes Won in Many Branches of Sport Are Handed Over.

Presentation Day ceremonies were observed at the University of British Columbia today when a mass-meeting of students was held in the auditorium. Sixteen Varsity athletes received their big block letters for the first time from the hands of Dean R. W. Brock, acting president, and a large number of others received small block and plain letters.

Dr. J. G. Davidson, honorary president of the Men's Athletic Association, struck the keynote of the gathering in his address when he stated that it should always be the ideal of the students to play not only according to the written rules of the game but also according to the unwritten. He urged that track athletics be raised to the standard which rugby and soccer had already reached.

Chancellor R. E. McKechnie presented the McKechnie cup, emblematic of the rugby championship of the province, and the Governor's cup, for the championship in the inter-class sports. The Mainland cup, emblematic of the Mainland soccer championship, was turned over to the University by Captain Lorimer Baker of the soccer team. The Copper-Keith cup for the Pacific Coast rugby title, was presented by Justice Morrison on behalf of the trustees.

Professor Turnbull made the presentation of the Faculty Cup for the track meet championship to agriculture, while the arts '20 relay cup went to the same class.

Arts '25 received two trophies, the arts '25 cup for the girls' relay championship and the Chris Spencer Cup for the inter-class sports title.

Members of the winning crew in the inter-class rowing and the singles champion received small loving cups from Professor Harry Logan and Garret Livingston received the Doc Bricker Cup for the 220-yard dash at the annual track meet.

A telegram from President L. S. Klinck congratulating the letter-men on their performance was loudly applauded by the meeting.

The Women's Athletic Association made the presentation of letters won by women athletes during the season, and the literary and scientific department presented pins for debating and public speaking to men and women who have represented the University on the public platform during the session.

9.4.23

Ladysmith Eleven to Meet Varsity

Victoria Wests Find Upper Island Eleven Too Clever.

Victors Plan Another Jaunt in Search of the Connaught Cup.

By ARCHIE WILLS. P.9.4?

VICTORIA, April 9.—After being held scoreless in the first period through the aggressiveness of the opposing backs Ladysmith developed its short passing game in the second half ran in two goals and won the game with the Victoria Wests on Saturday afternoon, the final count being 2-0.

It was the semi-final for The Province Cup, emblematic of the British Columbia football championship and and gives the miners the right to appear in the finals with Varsity, mainland champions.

Ladysmith deserved to win. They played better football, their control of the ball at times being extremely clever. In the second half the miners clearly outshone the Wests.

They played their positions to a nicety and tapped the ball from one to another without undue exertion until they had carried it right into the goal mouth, when a drive went whistling into the arms of Leeming, the West's goalie, or just sheered the posts or the crossbar.

WINNERS LOOK GOOD.

The local champions worked hard and gave everything but they chased the ball in bunches and their football looked poor alongside the smooth well-timed and systematic passes and rushes of the miners. Ladysmith showed the result of their faithful and lengthy training and Varsity will have to be on their toes if they hope to cop the championship.

Ladysmith is bent on lifting the Connaught Cup, the Dominion trophy now held by Hillhursts of Calgary. Two years ago they swept through the inter-provincial knockouts and reached the finals but found the heat in Toronto too much for them and were beaten. This year they have the smartest team that has ever worn the maroon shirts and they are confident that they will go a long way in the race.

In the first half the Wests made a game bid and had three good chances in quick succession. Totty missed an open net when the ball skidded off his toe and Youson hesitated a trifle too long in front with only the goalie to beat; Ogle rattled the crossbar with a stinging shot. Had any of these shots found the net, there might have been a different story to tell.

WHYTE SHOWS CLASS.

Following the brief sortie the miners took charge and Rafter, outside left for the visitors, lifted a wicked shot from close quarters which Leeming just managed to clear. Although Ladysmith came on time and time again, they found the West's backs very capable, particularly the veteran Bob Whyte, whose head and feet sent the miners back to recoup their forces very often.

In the second half Ladysmith had things practically their own way, an injury to Youson further reducing the effectiveness of the West's attack. The first goal came after considerable pressure had been exerted. Leeming saved twice and punched the ball to the toe of McCormick, the rangy right half, who returned the pigskin to the far corner of the net with the goalie helpless to save.

Ladysmith came on again, their short passing game being pretty to watch and they had the West's halves

...ISE YOU A MORE EFFICIENT ...CARE OF THE EXTRA BUSI-...E WONDERFUL BARGAINS

Hats and Furnishings
...me and Profit!

SOCKS

Fine Combed Cotton Socks in black, tan, grey and blue. Closing Out Sale $1.00

9.4.23

Vets Knocked Out of League By Students

If the Collegians Beat South Hill This Week They Win Again.

Referee Meek Never Passed by Official Examining Board.

P. 9.4.23

VARSITY can make a clean sweep of the mainland and provincial soccer honors by beating South Hill in a league fixture next Saturday at Athletic Park and following this with a victory over Ladysmith in the inter-city provincial final here on April 28.

They are now equal in the league standing with Veterans, they are qualified finalists to meet the Island winners, and on Saturday they again sent the followers of the Forgie-Kenny combination out of the Fifth avenue enclosure talking to themselves with the score 3-2 in favor of the collegians.

Province held South Hill to a draw, and the suburbanites are out of the running unless they beat Varsity this week-end. North Vancouver Elks helped themselves to two points at the expense of Sapperton, and are safe to remain in the first division. Cedar Cottage drew with Kitsilano.

BAD REFEREEING.

Over one thousand people saw Varsity beat the Veterans in a game featured by the fine work of Mosher, guarding the Collegians' net, and the atrocious work of Referee Meek. Seldom, indeed, has a more carelessly handled task been undertaken in the city. Meek did much as the players or the crowd asked him to, and at the conclusion of the game was wholeheartedly razzed by a thoroughly disgusted assemblage.

It was discovered then that Meek is not a qualified referee, and it is understood, his name has been stricken from the league roster. President Haslett was amazed to learn that Meek had not passed his qualifying examinations before the board of examiners. Fortunately, his work, while extremely bad, can not be said to have affected the result adversely to the losers. As a matter of fact, he did much as he was told by the Veteran players.

His penalty against Buckley, which Forgie converted, was unwarranted. Buckley's tackle of Kerr was not over robust, and it certainly did not take place within the penalty area. It was at least four feet outside the line, but Kerr rolled well inside when he fell and yelled "foul" to very good effect for Mr. Meek promptly pointed to the "spot."

That was his most glaring error, there were numerous others.

BUT VARSITY WON.

The story of the game is much similar to the Mainland Cup final. Veterans had the better of the going, played real football, and but for sensational work by Mosher would have been easy winners. There was no scoring in the first half, but in the second Ternan worked the ball up the left wing three times for as many goals.

After the Vets had bombarded Mosher from all angles for upwards of fifteen minutes, Ternan broke away

Funeral of J. M. Dale Is Held at Hammon

...tion in population did not justify an in-crease of 300 per cent. of debt, he said.

He deprecated in strong terms the insinuations made against General McRae, which had compelled the latter to devote a whole evening in New Westminster to the history of his life and a refutation of these insinuations. He repudiated the notion that any platform was too idealistic for Canada or B.C. to carry out. General Macdonald was listened to with rapt attention.

Dr. Ewing followed with a denunciation of the P.G.E. negotiations and general history of its asinine acquisition.

Dr. McIntosh spoke in like vein government achievements.

9.4.23

The University.

Editor Province,—An an interested reader of your paper, and a citizen having at least a passing interest in provincial matters generally, it is with no small concern that I have noted within the past year the activities of the students of the University of British Columbia. (I am referring, of course, to their public activities.)

The campaign staged by them for the early completion of the University buildings, so far as one could judge at this distance, was clean-cut and commendable. The incident of the "history textbook" referred to, very properly it would seem, by Canon Hinchliffe and Toronto Saturday Night, and replied to by the students, would appear from the standpoint of the students to have been most ill-advised. This matter, with all due deference to the students, might safely have been left in the hands of the faculty, or that particular branch of it concerned.

Misguided and ill-advised as was the foregoing, the climax was reached in the Newbolt incident, where a number of seemingly responsible students so far forgot themselves that the chancellor of the University felt called upon to tender an apology to Sir Henry Newbolt for the conduct of these very students. The great body of the students, be it said to their credit, have since satisfactorily shown their regret at the incident and have measurably vindicated their stand on the matter. This is praiseworthy. It is, nevertheless, a severe shock to the public when, through the indiscretions of its students, the chancellor of a great university feels himself called upon to make an apology on their behalf.

After all the University is a public institution in which I hope we are all interested. Personally I have three sons, each of whom I hope to have graduate from the University of B. C., but, if conditions such as have characterized the actions of some of the students within recent months are to be permitted to continue, it will be a matter of serious thought whether or not I should not consider sending them to another university. I have lived in British Columbia over thirty years, and am interested in both the country and the University.

Did these young men, Mr. Editor, express their own opinions in the Newbolt incident, or were the opinions expressed inspired? If so, by whom?

Are our cherished ideals of patriotism and all that they represent receiving the respect due them in the teaching of the University of B. C.? This seems a most regrettable incident in the life of a young university.

W. B. CLAYTON.

Penticton, B. C., April 6.

11.4.23

Faculty Not Involved.

Editor Province,—Allow me to assure Mr. E. H. Tupper, whose letter regarding Sir Henry Newbolt's address to the U. B. C. students appeared in last Tuesday's Province, that the opinions expressed in the correspondence column of the University paper have been formed entirely independently by the students themselves, and that the faculty, either singly or collectively, have had no part therein.

Our unfavorable reaction to Sir Henry's first speech to us was due to the fact that both in spirit and matter it differed essentially from the other addresses which he delivered in this province.

The sort of patriotism that Sir Henry celebrated on that occasion is not the type to which we responded during the war.

M. PORTSMOUTH,
Arts '23.

Vancouver, April 5.

Prov 11.4.23

11.4.23

Soccer League Race Is Full of Complexities

If South Hill Loses to Elks Three Teams Are Tied Up.

Prov 16.4.23

Hill Win Over Varsity Was Clean-cut — Kitsies Are Downed.

South Hill and North Vancouver Elks will meet in a league fixture at Wilson Park, South Vancouver, on Saturday afternoon. If this game is won by South Hill they will cinch the league; if the Elks win the league race is tied between Varsity, Veterans and the Hillmen.

NOT the least interesting feature of Saturday's win over Varsity by South Hill is the complexity in which the league race still finds itself.

If North Vancouver Elks beat South Hill when they meet the three leading clubs, Varsity, Veterans and South Hill will be in a three-cornered tie for the league honors.

The Elks are a formidable eleven who have no great love for the Hill men, to whom they lost two points on a techniality not so very long ago.

This game should be just about as interesting as any seen during the season. If South Hill get past the Elks they will still have to beat Kitsilano.

Varsity did not look like winners over the Hill at any time on Saturday. Led by Teesdale and Jock Campbell, the suburbanites showed surprising speed and unusual aggressiveness. Every man on the side put his best into the effort to beat the Collegians and although the score was 1-0 at the close, Hill's superiority was quite marked.

A TWISTING SHOT.

A twisting shot from fairly well out by Ball was the only one to beat Mosher and it seemed to bewilder him. At any rate it sailed high and true into the corner of the nets and the college expert did not get his fine hands on it at all.

Varsity were not themselves. They did not get under way in their usual dashing style at all. Jock Lundie was not seen to advantage, Ternan was off color, and Cameron was only good in spots. The forwards were tenaciously marked by the Hill men, however and that may account for their lack of cohesion. Bobby Jackson was the best forward on the College line and Phillips did three men's work, as usual, at centre-half.

Alf. Teesdale played a splendid spoiling game and once indeed, he came narrowly near scoring from a beautiful run and a shot, then a brisk return when Mosher fisted away. South Hill had Jack Armstrong out again and the beautiful way he fed his forwards was a feature of the game and a big factor in the win. Armstrong has few peers in the province in this position. He is cool, resourceful and seldom wastes an opportunity.

VETERANS PLEASED.

Supporters of the Veterans were on hand in force and the win of the Hillmen was balm to their wounded spirits.

Greenhall, in goal for South Hill, possesses a very safe pair of hands and he did what was necessary with the adroitness of a master custodian.

Nearly two thousand saw the game and Referee Allan played musical interludes on his whistle all afternoon. He followed the play very closely and apparently had no intention of letting the game get out of hand. In the first

ver Automobil
SHOWROOMS OF
TODAY AND

16.4.23

DOUBLEHEADER AT FIFTH AVENUE LOT

Prov 12.4.23

South Hill and Varsity Clash In Feature Match At 4:15.

A double-header at Athletic Park will feature this Saturday's card in Vancouver and District League soccer. The tail-end Cedar Cottage eleven is billed to meet The Province in the first game, with the important Varsity-South Hill fixture at 4:15. If the Students can trim the Hillmen they will annex the league title. Bowler will referee the first game and Allan the second.

Kitsilano will travel to Sapperton to meet the home team there at 3:30, and St. Andrews will go to Moody Square to meet Westminster United.

The second division feature is an Iroquois cup fixture at West Vancouver between West Van and Royal Bank. In the third division there will be two Brunswick cup matches, S. S. Canora meeting St. Saviours at Cambie at 4:15 and Chinese Students meeting Smith, Davidson & Wright on the same grounds at 2:30. League matches will be:

Second division—Elks vs. Kerrisdale, Powell, 3:30, Murphy; Riverview vs. C. N. R., Wilson Park, 3:30, J. L. Armstrong.

Third division—Shamrocks vs. Fraser Valley, McBride, 3:30, Clifton.

12.4.23

University Alumni Hears Experts on Insulin Treatment

Prov 11.4.23

An explanation of the history and function of the insulin treatment for diabetes was given in addresses by Dr. Alison Cumming and Dr. C. McLean Fraser of the University Tuesday evening. The meeting was arranged by the Alumni Association of the University of B.C., President John Allardyce acting as chairman.

Dr. Cumming dealt with the subject from the clinical point of view, explaining the cause of diabetes and showing that the purpose of insulin was to lessen the load of sugar in the stomach. He cited many cases in which almost miraculous cures had been effected.

"Insulin is not a cure, it is merely a helper," he declared. "It can do so much and no more. Its function is to assist in the oxidization of sugar in the diabetic stomach."

Dr. Fraser declared that the discovery of insulin was the result of a great deal of work dating from 1899. He reviewed the history of the new process and outlined steps which are being taken to prevent substitute drugs being put on the market as insulin.

11.4.23

Aggies of Varsity Pull Down Three Prizes In Powderhall Handicap

"Amps'" Initial Meet Develops Keenest Competition.

Expert Handicapping Produces Close Running.

GRABBING off first, second and third places in a thrilling finish of the final, the only three entrants from the University of British Columbia on Saturday afternoon made a clean sweep of the inaugural handicap at the Amputation Club sports at Con Jones Park. Les McKay was first, Harry Fulton second and Cliff Barry third, the 220 yards being covered in 24 3-5. Pat Worley of Spencers trailed the Collegians in the final.

The crowd was small, but enthusiastic and the close finishes of many heats bore evidence to the fact that the runners were fairly handicapped. That the East End stadium is an ideal place for athletic contests was evidenced by the wonderful setting in which the sports were staged. With the turf in excellent condition and the four tracks marked by posts of different colors, the races presented an animated scene.

"Though disappointed with the turnout, we intend to keep plugging away," declared Con Jones, who assisted the Amps in staging the meet. "I am sure that today's races will make all who saw them enthusiastic boosters."

ONE FOR THE AGGIES.

Both semi-final and final races were productive of three sterling finishes. In the first semi-final Les McKay and Harry Fulton ran neck and neck, the former forging ahead on the stretch. In the other, elongated Cliff Barry defeated Pat Worley of Spencers and Art Parker of the Elks in a wonderful race. Barry was on the outside track, but his long stride ate up the distance in great style. He made the best time of the afternoon, 24 1-5 seconds. He had a handicap of six yards in his favor.

The only scratch man, Art Parker, was eliminated in this race when he ran neck and neck with Pat Worley for second place. Worley had eight yards start but Parker gathered that before the stretch and nearly nosed out the Spencer man at the tape.

All three Varsity runners are members of the Agriculture Undergraduate Society and two of them ran in the half-mile relay in the annual varsity sports a short time ago. Another pair of them were members of the relay team which won the eight mile run from Point Grey to the University this spring.

Here is the way the various heats resulted: First, Staff Horne, unattached, led all the way, finishing in 25 4-5. Handicap, 3 yards.

Second, Harry Fulton, Varsity, with 5 yards handicap, beat J. Steel, with 2 yards, in a close race. Time, 24 3-5.

Third, Al Hamann, unattached, with 5 yards, nosed out J. W. Smith, Elks, 2 yards, in a close finish. The Elks boy ran a splendid race in an endeavor to catch Hamann. Time, 26.

Fourth, Cliff Barry, Varsity, 6 yards, led all the way, making a slight gain at the finish. Time, 25 3-5.

Fifth, Pat Worley of Spencers, 8 yards, defeated Parking of C. P. R., and two of his team-mates, Taylor and Hodgkinson, in a close race. Time, 25 4-5.

Sixth, Les McKay of Varsity, 5 yards, opened up in great style on the second turn and beat out Clarke of The Province by a narrow margin. Time, 25 1-5.

Seventh, in a wonderful pull-up, E. Williams of Hudson's Bay, 3 yards beat Babe Stewart and McLuckie, unattached, 5 yards, by a short distance. Time, 25 1-5.

CAM STEWART BEATEN.

Eighth, Art Parker, scratch, beat out Cam Stewart of Kelly-Douglas, 6 yards, in a nice race. He covered the distance in great shape and finished with a good enough lead over Stewart. Time, 25 seconds.

First semi-final—McKay, Fulton, Williams and Horne finished in the order named. The four were bunched until the stretch, when McKay and Fulton pulled ahead. It was a close finish. Time, 24 3-5.

Second semi-final—Cliff Barry, Pat Worley, Art Parker and Hamann finished in the order named. Barry had the outside track, but did well on the turns. He held his scant lead on the stretch, with Worley and Parker running a very close race for second place. Time, 24 1-5.

One advantage that the Powderhall handicap possesses over most athletic meets is that it does not drag along. The events were runoff in short order, with a ten-minute wait before each semi-final and a twenty-minute breathing spell for the runners before the final. The affair finished promptly at 4:30.

Officials of the meet were: Judges, Bert Tennant and Charlie Thompson; timekeeper, Charlie Jones; starter, Archie McDiarmid; superintendent, H. Parry; sports secretary, H. W. P. Jack; promoter, Con Jones.

16.4.23

46

Big Field Will Face Starters

Saturday's Handicap "Repeater" Promises to Be Real Thriller.

AGGIES ARE OUT IN FORCE

Part 20.4.23

Varsity Runners Figure on Clean-up Again—Parker May Win.

The Time—3 o'clock.
The Place—Con Jones' Park.
The Event—Race handicap.
The Slogan—Rain or Shine.

APPARENTLY Varsity runners figure on cleaning up again in the "Amps" handicap race at Con Jones stadium tomorrow afternoon. The speed merchants of the "Aggies" have entered en bloc, one might say, with Les McKay, last week's winner; Barry and Fulton, third and second prizewinners and Ernie Hope, MacCallum and Ogilvie added starters.

Then Hugh Russell, Varsity's all-round champion, is also entered and there are a pair of sprinters from Shelly's big establishment, L. McAllister and J. Forest.

PARKER GETS YARD.

Art Parker is likely to make the fastest of them move tomorrow, for instead of starting from scratch he is given a yard. McKay and Fulton have two yards instead of four last week and the finishes were very very close, Worley, who finished fourth, just nosing out Parker.

The nature of the handicaps being run at the park are such that splendid opportunity is afforded for developing track material in British Columbia. In the Old Country there is considerable agitation directed toward the development of fast men to compete at Olympiads, where British runners have not been showing the class traditional with Britishers the world over.

DOING GOOD WORK.

Special tracks have been laid down and attractive competition arranged expressly to develop this branch of athletics. On a somewhat smaller, but no less earnest scale, that is what the "Amps" and Mr. Jones are doing.

The races will start promptly at 3 o'clock, the same officials will act and programmes will indicate the exact status of the runners at all times. The admission fee of twenty-five cents is unchanged.

20.4.23

NEW CALENDAR OF U.B.C. IS ISSUED

Changes in Fees Recorded —Some Courses Lengthened.

Part 20.4.23

The calendar of the University of British Columbia for the session of 1923-24 has just been issued, and is now being distributed to students and members of the various administrative bodies of the University.

The September matriculation supplemental examination, as well as the regular matriculation examination in June, will hereafter be conducted by the high school and University matriculation board. Candidates for examination will now submit their application to the registrar of the department of education, Victoria.

A change has been made in the requirements for junior matriculation in reference to the optional subjects that will allow students to come up for examination in one language and two sciences; and the outline of work has been redefined in junior matriculation botany and in junior and senior matriculation geometry.

The academic year 1923-24 opens September 25 and closes May 8.

In the faculty of applied science the courses in electrical and civil engineering have been extended to the fourth year. Minor changes have also been made in the definition of the work of some classes.

A short course in hospital administration and teaching principles and methods is offered in conjunction with the summer session of the University.

The fees in arts and science have been increased from $50 to $75; in agriculture from $50 to $75, and in applied science from $50 to $100, with the exception of nursing and public health, in which the fees are $75.

20.4.23

U.B.C PLANS FOURTH SUMMER SESSION

Part 21.4.23

Will Grant Credits in First and Second Year Work.

The fourth annual summer session of the University of British Columbia will be held this year from July 9 to August 17, according to an announcement prepared this week. Following the policy established last year, the University will grant credits in first and second-year work towards the B.A. degree for those who possess full matriculation standing.

In co-operation with the provincial department of education the summer session will continue to provide special courses for teachers of high school subjects and courses in educational theory and method.

Dr. Peter Sandiford, professor of education at the University of Toronto, and John D. Stark of the Public School Employment Service of the city of Pittsburg, will be the special lecturers in education. Their subjects include Principles of Education, Educational Psychology and Vocational Guidance. There will be special lectures for inspectors of schools.

The summer session will also continue its courses in advanced commercial work for high school teachers. W. K. Beech, principal of the High School of Commerce of this city, and W. H. Fenton, head of the commercial department at King Edward High School, will be special lecturers in these courses. Teachers holding academic or first-class certificates who complete the course, which covers two summer sessions, may be granted assistant high school teachers' certificates for commercial subjects. The final examination for the granting of these certificates will be held by the department at the end of the session.

As in the past, the department of education will refund railway and steamboat fares to all teachers who attend the sessions and meet all requirements. Return transportation will also be provided.

A new department will be added this summer in the establishment of a short course in hospital administration. This is included at the request of the British Columbia Association of Graduate Nurses. It is intended primarily for superintendents of hospitals and instructors in schools of nursing, and is open to all graduate nurses in good standing.

A choice is offered of a six weeks' course in teaching methods or a two weeks' intensive course in administration, or a combination of the two. Miss Ethel I. Johns, R. N., will be in charge.

The printed announcement of the summer session, giving full details regarding courses, etc., is now available from the registrar of the University.

21,4,23

Part 23.4.23

THE UNIVERSITY OF BRITISH COLUMBIA

Summer Session, July 9th to August 17th, 1923

The work offered includes the following:

1. Courses in the subjects of the First and Second Years of the Faculty of Arts and Science.
2. Courses in Commercial Subjects; for candidates for Commercial Teacher's Certificates and others.
3. Courses in Hospital Administration and in Teaching Principles and Methods; for Graduate Nurses.
4. Courses in Educational Psychology, and in Vocational Guidance; for teachers.

For Calendar and other information, apply to the Director of the Summer Session, University of British Columbia, Vancouver, B. C.

394-6-28

23.4.23

Sprinters of Varsity Clean-up In Handicaps

Aggies Take Three of Four Prizes in Handy Fashion.

Amps Propose Five-Mile Run in Connection With Next Meet.

The Amps. will vary the programme next week in the form of a five-mile race, open to all amateurs. This will be an added feature to the regular meet, according to Sports Secretary Jack.

STIFFER handicaps mean little more than closer finishes to the Varsity Aggies who have taken to the Amputation Club's handicap races like a duck does to water. Once again they cleaned up three places at Con Jones park, breasting the tape all in a heap in another close finish.

Les McKay again nosed out Harry Fulton for first place, just beating his team-mate in the final spurt. Hugh Russell, all-round Varsity champ, grabbed off third place by beating Art Nicholson of the Elks in a fine sprint. McKay finished in 24 3-5 seconds, the same time as last week. His handicap was cut from four to two yards, however, and the track was considerably heavier.

Cliff Barry, who ran third last week, was out of the city and unable to appear. The Collegians were lucky in the draws, each appearing in a separate heat. Had they all, or any two of them, been drawn together for a heat they would have eliminated one another.

Evidence that the handicaps were well arranged was again forthcoming, splendid finishes being in order. The crowd was disappointingly small. Here's the way in which the heats finished:

First—Les McKay, Varsity, beat Smith, Firehall and McBrien, Elks, in a characteristic finish. He has always a strong sprint for the straightaway. Time, 25 1-5 seconds.

Second—Battersby, Spencers, beat Armstrong of the same club, Clarke of The Province and Montgmery, unattached, in a close but slow race. Time, 26 1-5 seconds.

Third—Horne, unattached, and Ernie Hope, Varsity, finished neck and neck at the tape, the judge's decision going to the former. Time 26 seconds.

Fourth—Hugh Russell of Varsity won handily in a pretty race. Steele of the Elks broke at the start and but for that would have given the Collegian the race of his life. Time, 25 seconds.

Fifth—Eddie Williams of Hudson's Bay beat Worley and Hamman in a close fixture. The winner's finish was splendid. Time, 25 seconds.

Sixth—Harry Fulton of Varsity won easily, loafing on the finish, Forest of Shelly's and Ogilvie of Varsity trailing him. Time, 26 seconds.

Seventh—Nicholson of the Elks walked away from McCallum of Varsity, running a nice race. Time, 25 3-5 seconds.

First Semi-final—Russell, McKay, Horne and Battersby finished in the order named. McKay pulled up on the final stretch for a place in the finals. Time, 25 seconds.

Second semi-final—Nicholson, Fulton and Williams. The Varsity boy appeared to be saving himself for the final and was nearly put out by Williams. A strong finish put him a shadow in advance of the Bay man, however. Time, 24 4-5 seconds.

There was not more than a cat's whisker between the first two men in the final and only a shadow between the second two.

Island Fans Are Coming

Hundreds Will Cross to Terminal City for Saturday's Title Match.

COLLEGIANS HARD AT IT

All This Week They Will Be Getting Fit, Mentally And Physically.

TWO special boats will be involved in the transfer of most of the Vancouver Island football populace to this city on Saturday. Ladysmith fans have chartered the Princess Royal and guaranteed that eight hundred 100 per cent. followers of the mining town's champion eleven will accept the special rates arranged by Secretary Bob Cavers, and make the trip to the mainland to see the provincial final.

Nanaimo is chartering the Pat for a special trip and will send another four hundred. Cumberland is forwarding a contingent of two hundred and every other mining centre on the Island will have its direct representation at Athletic Park when Referee Locke of Victoria starts Varsity and Ladysmith away on their cup hunt at 3 o'clock.

Undoubtedly the greatest soccer crowd that ever glimpsed a final in B. C. will be on hand. Bob Brown is making preparations to handle an overflow crowd and it is just possible that scheduled games for Westminster on that day will be called off in deference to club managers, players and the referees, all of whom prefer to see the finalists.

ALL PEPPED UP.

The B.C.F.A. council members have been allotted special duties and the members of the local governing board have been enlisted as a voluntary army to assist in the ceremonial. It is the intention of the provincial council to leave nothing to chance. Every detail will be rehearsed beforehand. One member will look after Varsity, another will see that Ladysmith lacks for nothing and others will be conveners of various committees delegated to see to this or to that.

Over them all the watchful eyes of President F. D. Campbell and Secretary Bob Cavers will ever hover. Woe betide the one who fails in his duty. It is not often the B.C.F.A. is given an opportunity to collectively step into the limelight. When they do, there must be perfection of arrangement.

Varsity, a team of youngsters mostly, have a tough assignment in meeting the Islanders, Ladysmith has a well-balanced team of carefully-trained football players. One or two of them have seen service with first-class teams in the Old Country and the balance are swift-moving youths who work in unison and with well-defined purpose.

THE MIDNIGHT OIL?

The Mainland champions are burning up their surplus energies this week and last week too, in the annual examinations. Writing day after day on subjects which at no time carry the strong appeal that outdoor games do, for example, is not the finest kind of conditioning for a cup final.

But it can not be helped. The faculty at the University, while no doubt realizing the immeasurable physical benefit to be derived from booting an inflated bladder about, insist, nevertheless, that if one is not to be deficient mentally one must devote certain uninterrupted periods to the intellectuals, past and present.

It was in order to permit this close, if unhappy contact, that the date for the final was advanced from April 14 to 28. Thus the Varsity boys will finish writing just an hour or two before they take the field against Ladysmith.

Varsity Athletes Will Go After Track Honors

Les Buckley to Supervise Activities of Squad This Summer.

Barry Fulton and Barton To Go After Records In Mile.

VARSITY athletes who are remaining in the city for the summer are planning to take an active part in track and field events, according to Les Buckley, who has been appointed one of a committee of three to supervise summer activities of the collegians. Ray Parker, manager of the soccer team, and W. R. McKee of the rugby club are the other two members of the committee.

Buckley will take charge of the track and field men and he has secured the co-operation of some of the best sprinters and distance men at the college. Garrett Livingston will turn out for the sprints along with Cliff Barry and Harry Fulton, who have been doing well at the Amputation Club sports. Carl Barton, one of Varsity's premier millers, will be in the city and will enter every mile event between here and Christmas, while Les himself will concentrate on the 880 event.

TRY ALL MEETS.

These boys plan to turn out to the G. V. A. A. A. and Y. M. C. A. weekly meets and to enter all track and field sports that are held. The Caledonian games, the Police sports and the B. C. championships are already on their list.

The big objective of this activity is to keep in shape so that a track team can be sent to the Western Intercollegiate meet in the fall. Varsity track records compare very favorably with those established in the annual contests between the Universities of Alberta, Saskatchewan and Manitoba. The meet is always held early in the fall, just as the local college is getting under way for the session and before many Varsity men are in shape for stiff competition.

It is suggested that if the British Columbia collegians can break into this meet and make a good showing, there will be more than a possibility of bringing the meet here the following year. The boys will therefore make an earnest endeavor to put British Columbia on the track and field map.

MAY MAKE OLYMPIAD.

Hugh Russell, all-round champion, is leaving next week for the Interior, where he will work all summer. He expects to keep in excellent trim and when he comes back early in the fall will immediately don his spikes and step out. Hughie has done 5 feet 10 inches in the high jump and with a little coaching should be good for a place on the Canadian Olympic team. There is no doubt that he could clean up in the Western Intercollegiate event.

Parker will wind up the soccer season for the fast-departing collegians and also make preparations for rounding up the gang early in the fall. McKee will perform a like service for the rugby men and the committee together will see that none but authorized students wear the college colors in any event this summer.

CAN VARSITY "HOLD 'EM?"

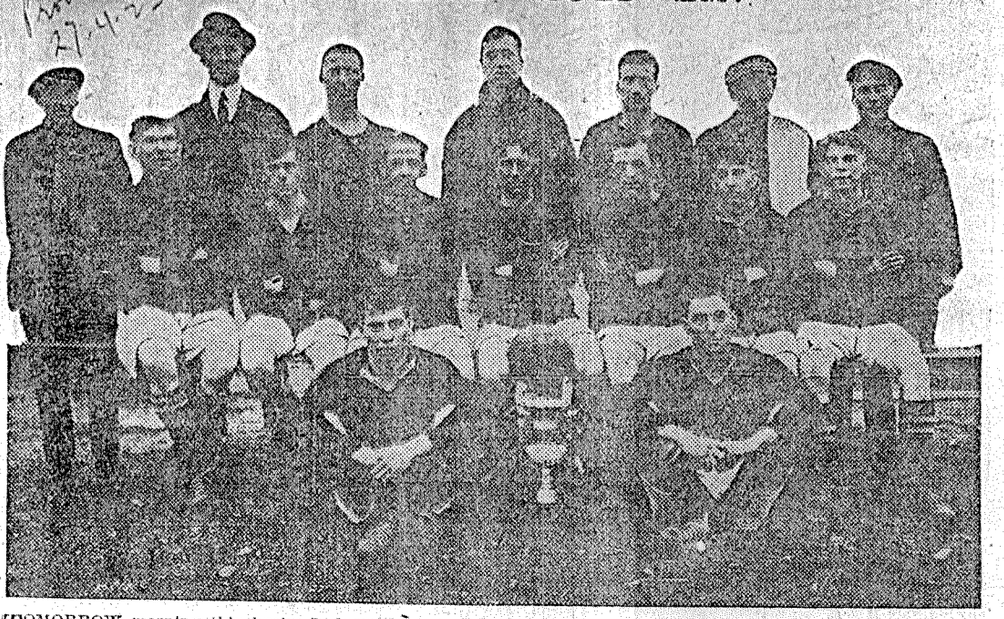

TOMORROW morning this husky Ladysmith eleven will lead a band of Island pilgrims to the city for the Provincial Cup final with Varsity at Athletic Park. The club will be backed by nearly two thousand supporters. The Princess Royal was chartered early in the week, but one ship was insufficient and a second was impressed into service. Nanaimo, too, is sending a special contingent of several hundred fans. Varsity expect to have their leather-lunged choristers in action under the whirling Dervish direction of Yell Leader Meekison. Tomorrow should be a red letter day in soccer. The greatest crowd in the history of the game will be on hand. Referee Locke of Victoria will send the teams away at 3 o'clock.

Reading from left to right those in the group are: A. Michle, manager; C. G. Callin, president; J. Lapsansky, A. Boyd, A. Anderson, A. Orr, trainer; H. Herlenveaux. Middle row: J. McCormick, J. Dunlop, F. Strang, J. Orr, captain; A. Battle, A. Houston, F. Gibbons. Bottom row: A. Strang, W. Rafter. A. Mathieson, inside left, is not in the picture.

27.4.23

TO GET THEM OUT



LES BUCKLEY, well-known distance runner, has been appointed by the Men's Athletic Association of the University of B.C. as one of a committee of three to encourage Varsity boys in participation in local athletic events during the summer. Most collegians take jobs out of town early in the spring and are away all summer, but those who will remain in town will band together to represent U.B.C. on the track and in various other sports.

27.4.23

VARSITY AND HILL TO MEET

Winners of Wednesday to Play Veterans for League Title.

30.4.23

Provincial Body Throws Out Appeal Based on Meek's Qualifications.

The weirdest finish to a soccer league season in years will likely come this week when Varsity and South Hill clash at Athletic Park Wednesday at 5:30 and the winners meet Veterans there on Saturday at the same hour.

This was assured when Kitsilano forfeited the points to South Hill Saturday afternoon. The teams were to meet at Wilson Park at 5:30, but Jim Miller, after doing some considerable skirmishing, decided he could not get a team together.

President Haslett found himself in a battle for the park with John Muter, who wished to stage the junior final there on Saturday. That is the day the amateur baseballers get under way and Bob Brown decided the senior league prexy had the call on the grounds and the juniors will have to make other arrangements.

The three finalists, by a strange combination of circumstances, all had the league in their grasp once, but failed to hold it. Veterans' protests against Referee Meek, thrown out by the local governing board and appealed to the B.C.F.A., was thrown out Saturday night by the provincial body, which means that Varsity's win over the Veterans two weeks back stands good. Veterans threaten to take the case to the D.F.A.

It was shown that the V. and D. League had approved a resolution months ago that any man who had been refereeing could be asked to handle a game and be considered eligible.

30.4.23

University Players Are Popular in Victoria

VICTORIA, May 1.—The University Players scored a hit at the Royal Victoria Monday night, when, under the sponsorship of the Kiwanis Club, they presented Bernard Shaw's comedy, "You Never Can Tell."

Victorians are expressing regret that an opportunity is not being afforded to witness two more performances of the play.

31.4.23

Varsity Fight Desperately But Island Eleven Secure Trophy

Game Goes Thirty Minutes Overtime With Youthful Collegians Contesting With Rare Courage.

Ladysmith's Fine Forward Understanding and Defensive Tactics Too Much For Students.

Province
30.4.23

ALTHOUGH Ladysmith had a decided edge on the afternoon's play and deservedly won The Province cup, emblematic of the provincial championship from Varsity eleven, a different story might have been written if the University forwards had shown any particular sense of direction. The Mainland halves and backs were as good as the Island. The goalkeeper was better, but the forwards failed to deliver. In a nutshell that is how Varsity lost by a 1-0 score.

Ladysmith scored through F. Strang in the first overtime period of fifteen minutes after the clubs had battled strenuously for the full route scorelessly. Thirty-five hundred people paid to see the teams in action and they were well rewarded.

The game was exciting and close all the way. Referee Locke of Victoria handled the game in faultless style and he was given yeoman assistance on the lines by Referees Allen and Craig of Vancouver.

R. W. Brown presented the hardly won trophy to Captain J. Orr and the wee skipper could hardly offer his thanks for the uproar which greeted the transfer.

CAPABLY ARRANGED.

The B. C. F. A. council deserve credit for the capable manner in which the match was handled and for the orderly methods employed in seating the multitude.

Phillips, Varsity centre half, and McCormick, right half for Ladysmith, were the individual stars on the field. Mosher repeatedly saved the game for his team by timely interceptions, listing the ball clear in scrimmages and bouncing it past two and sometimes three of the persistent island forwards for a clearance.

Lapsansky, the islanders' sturdy right back, was conspicuous for strenuous tackling. He and Bobby Jackson had half a dozen collisions during the match and once Lapansky took a diving hurdle over Bobby's form and connected with mother earth on his head. His neck twisted badly as he belted his flight and for about fifteen minutes he was off for repairs. When he returned he was more cautious but his methods of stopping ball and man are excessively dangerous to himself.

A ROUGH CITIZEN.

Boyd, the island goalie, seemed inclined to foul any player that approached. He was warned for fouling Jackson once and when he and McLeod collided behind the goal with damage to the latter Locke very properly sent the pugnacious old goalie off the field.

There remained about three minutes of the second overtime session to be played and Orr went into goal while Boyd, in white trunks and a pink and white underslip, drew admiring glances from many of the fair sex present.

These were the only untoward incidents. Ladysmith are inclined to play the man; much more so than Varsity. They also have the benefit of two exceptionally foxey players in McCormick and Orr.

Slightly knocked in the knees, rangy and brainy, McCormick is the finest specimen of half back seen here for many a day. He can shoot straight and hard with either foot and his anticipation is almost uncanny.

Orr is so aged that his knees are bent and his back is bowed. But his heart is of oak, and he completely bottled up the youthful Mr. Lundie, Varsity's centre, who appears to have gone stale. Certainly he was the weakest link in the collegians' attack division. Not once did he get going properly.

CAMERON UNFED.

Rex Cameron was Varsity's most dangerous man, but he was starved in the first half, and never given many chances to show his class. McLeod did not fit in well at inside right. He traps a ball badly, and fails to time his passes out so that Cameron is usually covered by the half ere they reach him.

But Varsity's splendid fight against odds was one long to be remembered. Ladysmith did most of the pressing, it is true, all through the game, but the defense held splendidly, and repeatedly sent the attack away for a poor finish.

In Houston, Mathieson and the two Strangs, Ladysmith have a quartette of good forwards. Rafter, or at any rate, the rangy outside left, was hardly up to the calibre of the others.

MISSED CHANCES.

Battle is small, but a fine wing half, who can move into the attack without ever becoming ostentatious. Anderson is a fine kicking back, who tackles well. His booting all afternoon was exceptionally strong.

Boyd, in goal, had a fairly easy passage. Two or three times only were the Varsity attacks dangerous. Jackson missed a glorious opportunity when he carried the ball over the line and Ternan, Lundie and Jackson all missed a free boot at goal in succession, with all hands beaten.

Ladysmith are now set for the Connaught Cup competition in which it is expected all of the Upper Island senior teams will compete in addition to Veterans, on the Mainland, who will call themselves I. L. A. again, according to Sam Bellamy, the club manager.

30.4.23

50

Varsity and South Hill Will Meet Again On Saturday Evening

Stubborn Contest for League Honors Goes Into Overtime.

Teams Fight Desperately for Points—Defenses Too Good.

PRESIDENT JIM HASLETT is wondering this morning if he couldn't exchange places with his "fellow president" in Germany or some troubled European dynasty, with advantage to his own peace of mind, at least.

Here it is May and the league season no nearer an end, apparently, than it was at the beginning of the month. If the three remaining clubs do not settle their differences soon, it will be midsummer and still no answer to the existing puzzle: "Who's who in the Vancouver and District Soccer League?"

Last night Varsity and South Hill battled two forty-minute periods and two fifteens without either side registering a score. They must play again Saturday evening and Veterans will have to meet the ultimate winner at whatever time and place is available.

A STUBBORN FIGHT.

It is doubtful if Vancouver soccer fans ever saw a more stubbornly contested match. Varsity fought defensively perhaps two-thirds of the route. But they fought magnificently. Without either Phillips or Say, their star halves, and with Gunning and Buckley substituting, the Collegians were not so strong as usual. But they played with the rare courage and good sportsmanship that has distinguished them all season.

South Hill were at full strength and equally determined. Every man on either side gave his best. It was a rare display of stubborn battling. Mosher again and again distinguished himself and the wise ones are placing him on a par with many of the old country goal-keeping stars.

There was considerable luck attached to Varsity. Repeatedly the ball shaved the goal posts, driven with pile-driving force by Colin Campbell. Once the ball was headed into goal on Mosher's wrong side. Like a flash of light his arms were across his chest and he had cleared. It was the most exciting episode in a genuinely good display.

FORTUNES VEERED.

The first half was fairly even, but in the second South Hill were all over the students. Only the great defending of Mosher, Crute, and last but not least by any means, Lorimer Baker, kept the Campbells out.

It was in the extra period, however, that Varsity shone. Ternan moved to inside left and distinguished himself by a couple of fine dribbling bouts that swept him right into goal twice. Rex Cameron sent a beautiful cross in and when Lundie got his boot to it, it slithered across the goal and Turner, playing his first game in weeks, went full length to push it past the corner. Varsity pressed relentlessly.

The shadows of evening were enveloping players and spectators ere Webster tootled his whistle for a cessation of hostilities. On the night's play South Hill may figure they were entitled to win. But on the fine defense of the youthful cup finalists, particularly Bobby Jackson and Baker, Varsity could well have considered defeat an affront.

3.5.23

Reception Today By Mrs. Klinck For Graduates

Province 9.5.23

President and Mrs. L. S. Klinck, 2026 Thirteenth avenue west, entertained this afternoon at their annual reception in honor of the graduation class of Arts, Science and Agriculture of the University of British Columbia.

Fragrant spring flowers were arranged artistically throughout the spacious reception rooms, blue and gold forming the dominating note in the tea room, the daintily appointed tea table being centred with a basket of golden daffodils embedded in blue tulle. Presiding at the urns were Mrs. S. D. Scott, Mrs. R. L. Reid, Mrs. Denis Murphy, Mrs. J. W. de B. Farris, Mrs. R. W. Brock, Mrs. R. P. McLennan, Mrs. H. T. J. Coleman and Miss M. L. Bollert, M.A.

Mrs. F. M. Clements and Mrs. M. I. Rogers were in charge of the tea room, assisted by Mrs. S. Schofield, Mrs. S. Beckett, Miss Isabel McInnis, Mrs. D. Buchanan, Mrs. W. M. Sage, Mrs. McLean Fraser, Mrs. E. H. Archibald, Miss Marion Mounce, Miss Hermoine Bottger, Miss Stella Maguire, Miss Bernie Bain, Miss Isobel Harvey, Miss Kathleen Peck, Miss MacGill, Mrs. H. M. King, Mrs. H. Hare, Mrs. Malcolm Knott, Mrs. P. L. Davis, Miss Helen White and Miss Dorothy Houston.

In charge of the punch room were Mrs. Bruce Clarke and Mrs. James Henderson, and Miss Helen Archibald opened the door to the guests.

Dinner for Graduates.

Dean and Mrs. F. M. Clements of the University of B. C. entertained last evening at the Hotel Vancouver at a banquet in honor of the graduating class of agriculture '23, others present being Professors and Mrs. A. F. Barss and President and Mrs. L. S. Klinck.

* * *

9.5.23

Senate and Graduates Honored at Reception

Chancellor of the University and Mrs. R. E. McKechnie Entertained at "Drumtochty" on Friday Evening — Distinguished Educationists Among Guests.

"DRUMTOCHTY," Osler avenue, Shaughnessy Heights, the beautiful home of the chancellor of the University and Mrs. R. E. McKechnie, was thronged with callers on Friday evening when they entertained at a reception in honor of the governors, members of the Senate, professors and their wives and the 1923 graduating class of the University.

Charming Appointments.

The spacious rooms throughout were fragrant with a profusion of the season's most beautiful blossoms, while strains of soft music floated down from the library, where the orchestra was stationed. The chancellor and Mrs. McKechnie received their guests in the reception room, the latter looking charming in an imported gown of soft green velvet, fashioned along Egyptian lines with straight pannel overdress of net studded with gold and green sequins. The bodice was in bolero effect and also embroidered in gold; there was a soft girdle of gold clasped loosely at the side with a buckle studded in green. A French band of gold and green ornamented the hair, while diamond ornaments added a further touch of loveliness to her attire.

Bowls of red and yellow tulips in harmonizing shades graced the dining-room table, while tall branches of dogwood and flowering currant were used in the reception-room and gold, brown and yellow in the living-room. Rose and white was the color scheme in the drawing-room, tulips being used in splendid effect.

Those Assisting.

Assisting in the drawing-room were Mrs. L. S. Klinck, Mrs. S. D. Scott, Mrs. Coleman and Mrs. Matheson.

Assisting in serving refreshments in the dining-room and billiard-room were Mrs. H. T. J. Coleman, Mrs. Roble Reid, Dr. and Mrs. G. H. Clement, Mrs. Grindlay, Mrs. Wright, Mrs. Graves, Mrs. King, Misses Mansell, Mr. Dean Mansell and Miss Patricia East.

The Invited Guests.

Among the invited guests were: His Honor the Lieutenant Governor of British Columbia, and Mrs. W. C. Nichol, Mr. and Mrs. J. W. deB Farris, Dr. and Mrs. R. L. Fraser of Victoria, Mr. and Mrs. R. P. McLennan, Mr. Justice and Mrs. Murphy, Mr. and Mrs. R. L. Reid, Dr. and Mrs. S. D. Scott, Mr. and Mrs. Christopher Spencer, Dr and Mrs. L. S. Klinck, Hon. and Mrs. J. D. MacLean of Victoria, Mr. and Mrs. S. J. Willis of Victoria, Dean and Mrs. F. M. Clement, Dean and Mrs. R. W. Brock, Dean and Mrs. H. J. T. Coleman, Mr. and Mrs. P. A. Boving, Mr. and Mrs. Wilfrid Sadler, Dr. and Mrs. E. H. Archibald, Dr. T. H. Boggs, Dr. and Mrs. D. Buchanan, Rev. and Mrs. Wm. Leslie Clay of Victoria, Mr. and Mrs. L. F. Robertson, Right Rev. A. U. dePencier and Mrs dePencier, Dr. and Mrs. Wolverton of Nelson, B. C., Mr. and Mrs. D. M. Robertson, Mr. and Mrs. Gordon, Mr. and Mrs. D. L. MacLaurin of Victoria, Mr. and Mrs. Killam, Mr. and Mrs. G. A. Ferguson, Mr. and Mrs. George Jay of Victoria, Judge and Mrs. F. W. Howay of New Westminster, Mr. and Mrs. W. P. Argue, Dr. G. G. Sedgewick, Mrs. Sedgewick, Mr. H. F. G. Letson of London, Eng., Miss A. B. Jamieson, Mr. and Mrs. G. W. Scott, Mr. and Mrs. H. C. Shaw, Dr. and Mrs. W. B. Burnett, Mr. and Mrs. J. M. Turnbull, Mr. and Mrs. G. E. Robinson, Rev. A. H. and Mrs. Sovereign, Judge and Mrs. J. D. Swanson of Kamloops, Rev. W. H. and Mrs. Smith, Rev. W. H. and Mrs. Vance, Rev. C. G. and Mrs. Owen, Rev. Dr. and Mrs. Craig, Rev. Mr. and Mrs. Jackson, Dean M. L. Bollert, Mrs. F. F. Wesbrook of Winnipeg, Dr. H. Ashton, Mlle. Foucart, Dr. and Mrs. R. H. Clark, Dr. and Mrs. Mack Eastman, Dr. and Mrs. C. McLean Fraser, Dr. and Mrs. T. C. Hebb, Dr. and Mrs. A. H. Hutchinson, Dr. and Mrs. R. H. Mullin, Prof. and Mrs. L. F. Robinson, Dr. and Mrs. S. J. Schofield, Prof. and Mrs. H. N. Thomson, Dr. and Mrs. O. J. Todd, Prof. and Mrs. J. M. Turnbull, Dr. and Mrs. W. L. Uglow, Dr. and Mrs. M. Y. Williams, Prof. H. F. Angus, Mrs. A. Angus, Prof. and Mrs. A. F. Barss, Prof. H. R. Christie, Dr. and Mrs. A. F. B. Clarke, Dr. and Mrs. J. G. Davidson, Prof. and Mrs. G. A. Gillies, Prof. and Mrs. Jas. Henderson, Dr. and Mrs. A. E. Hennings, Prof. and Mrs. H. M. King, Prof. and Mrs. E. A. Lloyd, Prof. and Mrs. H. T. Logan, Dr. and Mrs. W. L. MacDonald, Prof. and Mrs. E. G. Matheson, Prof. and Mrs. G. G. Moe, Prof. and Mrs. G. E. Robinson, Prof. and Mrs. C. C. Ryan, Prof. and Mrs. W. N. Sage, Prof. and Mrs. W. F. Seyer, Prof. V. S. Asmundsen, Prof. and Mrs. S. E. Beckett, Prof. and Mrs. Frank E. Buck, Prof. and Mrs. John Davidson, Prof and Mrs. R. L. Davis, Prof. and Mrs. N. S. Golding, Prof. and Mrs. G. M. Grojean, Miss Ethel I. Johns, Miss Ellis, Prof. Walter N. Jones, Prof. and Mrs. E. E. Jordan, Prof. and Mrs. T. Larson, Miss Isabel MacInnes, Dr. M. J. Marshall, Prof. and Mrs. L. Richardson of North Vancouver, Dr. and Mrs. F. C. Walker, Prof. F. G. Wood, Mrs. Wood, Mr. John Allardyce, Mr. and Mrs. H. P. Archibald, Mr. E. M. Coles, Mr. H. A. Dunlop, Miss Janet Greig, Mr. and Mrs. G. M. Irwin, Mr. and Mrs. A. Lighthall, Miss Mary Ard Mackenzie, Mr. and Mrs. E. G. Parsons, Miss Margaret Ross, Mr. and Mrs. F. H. Soward, Mr. and Mrs. H. Taylor, Dr. and Mrs. R. E. Coleman, Mr. and Mrs. J. W. Eastham, Mr. and Mrs. B. S. Hartley, Dr. and Mrs. J. G. Jervis of Milner, Mr. and Mrs. F. Malcolm Knapp, Mr. Henry Ogilvie, Mr. and Mrs. W. H. Powell, Mr. and Mrs. G. A. Walkem, Mr. and Mrs. F. A. Wilkin, Mr. W. O. Banfield, Miss Mae Barclay of New Westminster, Mr. and Mrs. G. Barry, Mr. and Mrs. C. H. Barker, Mr. L. Bolton, Mr. A. E. Boss, Mr. and Mrs. J. Crowley, Mr. J. A. Dauphinee of New Westminster, Mr. and Mrs. E. E. Delavault, Mr. R. A. Derick, Mr. L. T. Fournier, Mr. J. Allan Harris, Miss Isobel Harvey, Mr. John and Miss Henry, Mr. and Mrs. J. Hogarth, Mr. Maurice Home, Mr. Cyril Jones of North Vancouver, Mr. D. G. Laird, Miss Hazel E. McConnell, Mr. S. R. MacDougall of New Westminster, Miss Stella McGuire, Miss Katherine McKay, Mr. and Mrs. A. N. St. J. Mildmay, Mr. and Mrs. S. Northrop, Miss Katherine Peck, Mr. Christian Sivertz, Mr. W. O. C. Scott, Mr. William Ure, Miss Freda Wilson, Mr. and Mrs. H. Elliott, Mr. K. F. Auden, Mr. C. P. Leckie, Mr. and Mrs. G. B. Boving, Mr. and Mrs. H. H. Hare, Mr. and Mrs. W. A. Middleton, Miss Marion Mounce, Mr. and Mrs. R. J. Skelton, Mr. F. Dallas, Mr. and Mrs. S. W. Mathews, Mr. and Mrs. John Ridington, Mr. and Mrs. Ormiston, Mrs. M. I. Rogers, Dr. and Mrs. Harold White, Rev. T. H. and Mrs. Wright, Mrs Mark Wright, Misses Mansell, Mr. Dean Mansell, Miss Patricia East, Dr. and Mrs. G. H. Clement, Mrs. Graves, Mrs. Grindlay, Mrs. B. E. Green, Mr. Ilva I. J. Abel, Mr. Walter J. Agabob, Mr. Harold T. Allen, Miss Annie M. Anderson, Miss Clara M. Aylard, Mr. Lloyd J. Baynes, Miss Marjorie E. Bell, Miss Frances E. Benedict, Miss Gertrude E. Bickell, Mr. Joseph F. Brown, Miss Margaret A. Brown, Miss Dorothea M. Buck, Miss Mary L. Bulmer, Miss Beatrice M. Burke, Miss Claude L. Campbell, Miss Janet T. Carrie, Miss Jessie M. Caspell, Miss Jessie E. Casselman, Mr. Morris H. Cassidy, Miss Mary I. Chapman, Miss Gladys M. Clandinnin, Mr. John V. Clyne, Miss Lillian M. Cornyn, Miss Vera K. Crandlemire, Miss Helen C. Crawford, Mr. Robert E. Cummings, Miss Dorothy F. Dallas, Mr. David C. Dawson, Mr. Malcolm J. C. Dickson, Mr. Albert A. Drennan, Mr. Issac J. Edwards, Mr. Edgar H. Ellis, Miss Evelyn M. S. Eveleigh, Miss Beatrice C. Fitch, Mr. Everitt S. J. Fleming, Mr. G. Herbert Fleming, Miss Marion E. Gibbon, Miss Evelyn M. Gilbert, Miss Lucy Ethel Green, Miss Mary E. Griffiths, Miss Rowena P. Gross, Mr. Lawrence T. Hallett, Miss Jean Henderson, Miss Margaret W. Higginbotham, Mr. Alan D. Hunter, Mr. Robert Hunter, Miss Gladys G. Jack, Miss Agnes A. Jardine, Miss Charlotte I. Johnston of North Vancouver, Mr. Gerald C. G. Kerr, Miss Margaret I. Kerr, Miss Dorothy Elizabeth Kidd, Mr. Gordon M. Kirkpatrick, Miss Helen P. Kloepfer, Miss Marie Letitia Lapsley, Miss Doris E. Lee, Mr. Allan H. LeNeveu, Miss M. Kirsteen Leveson, Mr. Hunter C. Lewis, Miss Margaret P. Lindsay, Mr. Fraser Lister, Miss Lillian R. Locklin, Miss Leila M. Marett, Miss Helen M. Mathews, Miss Wilma M. Morden of North Vancouver, Mr. Selwyn A. Miller, Miss Sallee K. Murphy, Mr. Donald M. McIntyre, Miss Phyllis I. MacKay, Mr. Hugh A. MacKechnie, Miss Mary I. McKenzie of New Westminster, Miss Beth D. McLennan, Mr. John Rogers McKee, Miss Helen V. McLoughrey, Mr. A. Roy MacNeill, Mr. Harold R. Offord, Miss M. Mildred Osterhout of New Westminster, Miss Phyllis Partridge, Miss Gladys L. J. Pedlow, Miss Constance Eleanor Peter, Miss Madge Portsmouth, Mr. Eric H. Quainton, Mr. Arthur Hugo Ray, Miss Catherine B. Rees of New Westminster, Mr. Norman A. Robertson, Mr. Charles T. Robson, Miss Jessie Roy, Mr. O. McLean Sanford, Mr. Norman Sangster, Mr. Keith Duncan Shaw, Mr. Jack W. Shier, Miss Gertrude M. Smith, Miss Grace P. Smith, Mr. Stewart A. Southron, Mr. William Stewart, Miss Jean L. Strauss, Mr. Gerald B. Switzer, Mr. Clifford N. Taylor, Mr. Albert Otis Thomson, Mr. Willard A. Thompson, Miss Mary E. Tupper, Mr. Frank A. Turnbull, Mr. Wm. C. C. Upshall, Mr. Robert Edward Walker, Mr. Fraser M. Wallace, Miss Dorothy Howard Walsh, Miss Gladys Noyes Weld, Miss Marion Wilcox, Miss Elsie Doris Wood, Mr. Haruo Yonemoto, Mr. Allan J. Anderson Mr. Theodore V. Berry, Mr. William D. Burton, Mr. Ralph K. Cameron, Mr. Cecil James Cock, Mr. John R Davidson, Mr. Curtis Milford Dean, Mr. William W. Forrester of New Westminster, Mr. Duncan Fraser, Mr. Joseph R. Giegerich, Mr. William E. Graham, Mr. Elwyn E. Gregg, Mr. George C. Gross, Mr. Tarrant D. Guernsey, Mr. Henry C. Gunning, Mr. William Scott Hanna, Mr. Reginald Hodson, Mr. Cleeve W. Hooper, Mr. John Henry Jenkins, Mr. Russell H. B. Jones, Mr. Frederick W. Laird, Mr. Ralph C. G. Lidgey, Mr. Gilbert T. Loveridge, Mr. Cliffe St. J. Mathers, Mr. Neil Mitchell McCallum, Mr. C. Archibald McVittie, Mr. Raymond W. Parker, Mr. Hubert Arnold Pearse, Mr. Douglas H. Rae of North Vancouver, Mr. Harrington M. A. Rice, Mr. Stanley R. Say, Mr. Archibald L. H. Somerville, Mr. Thomas Spargo, Mr. Frederick C. Stewart, Mr. Elmo C. Wilkinson, Mr. S. Clifford Barry, Mr. Leslie Bennett of North Vancouver, Mr. Archibald Blair, Mr. Raymond Vere Cavers, Mr. Harry G. Fulton, Mr. Gordon Lorne Landon, Mr. William Graham Mathers, Mr. Sperry Shea Phillips, Mr. W. J. S. Pye, Mr. Albert E. Richards of New Westminster, Mr. Frederick James Welland, Mr. John J. Woods of North Vancouver, Miss Marion Fisher, Miss Margaret Healy and Miss Beatrice Fordham Johnston.

J. J. 23.

U.B.C. President Gives Dinner for Students' Council

The members of the outgoing and incoming Students' Council of the University of British Columbia were the guests of President and Mrs. L. S. Klinck, 2026 Thirteenth avenue west, at a dinner party and round table conference on Thursday evening. The guests included Prof. J. M. Turnbull and Professor H. Logan, the faculty representatives on the Students' Council, Mrs. J. M. Turnbull, Mrs. H. Logan, Mr. A. E. Richards, Miss Dorothy Walsh, Mr. Percy Barr, Miss Annie Anderson, Mr. Hunter Lewis, Mr. Jack Woods, Mr. A. H. Finlay, Miss Gladys Weld, Mr. Douglas Rae, Mr. Norman Robertson, Mr. Jack Lundie, Mr. Harry Cassidy, Mr. Jack Grant, Miss Helen Turpin, Miss V. A. Somerset, Mr. W. H. McKee, Mr. Hugh Russel, Mr. R. H. Hedley, Miss Doris Shorney, Mr. Jasper M. Wolverton, Mr. A. E. Grauer and Mr. R. L. McLeod.

4. J. 23

52

VARSITY PLAYERS WORK FOR HOSPITAL

9-1-23

Stage "You Never Can Tell" In Aid of Victoria Kiwanis Club Activity.

At the Royal Victoria Theatre, Victoria, the University Players staged "You Never Can Tell," in aid of the Victoria Kiwanis Club hospital fund. The players went over from Vancouver on the morning boat on Monday, accompanied by Dean Coleman, president of the Vancouver Kiwanis Club, Mrs. Coleman and Professor Wood. On Tuesday morning they were taken for a drive about the city and at noon were the guests of the Kiwanis Club at luncheon.

Speaking of the work of the Varsity players, the Victoria Colonist says:

"The house was filled to capacity with a vastly appreciative audience, and it seems that Victoria is really being deprived of a privilege, not to have two more repetitions of such a remarkably pleasing play. However, such productions, and a sharp limitation of the opportunities of seeing them, will probably only serve to pique the appetite; assuredly Victoria will welcome the return of the players. They seem to exhibit a more polished talent every year.

"Their treatment on the past of drawing-room comedy has been excellent, but in attempting the brilliant dialogue of a play by Shaw, they have surpassed their best previous efforts, both in ambition and effect. Few playwrights give the actor more pure headwork or less "business," while the absence of elaborate scenery is traditional. Recognition of these things helps one to appreciate all the more the very fine character study which is essential to an interesting production. The University Players merit the most unqualified praise for the study which they made of their roles and the real personalities which emerged."

J.S.23

Varsity Beaten In Final

Pap 9.5.23

Vets Win League When Smith's Sturdy Boot Connects Unexpectedly.

FORGIE MISSES TWO PENALTIES

Students Establish Soccer Record Which May Stand for Years.

WHEN the burly Mr. Smith kicked a long curving shot from about fifty feet out, which fooled the alert Mr. Mosher, he won the game and the Vancouver District League championship for his longshore colleagues and admirers at Athletic Park last night.

Twice afterward Varsity came perilously near tying it all up again but the match ended with Veterans leading 1-0 and the most successful league season in years came to a close.

To those who suggest that Veterans deserved to win, Varsity might aptly enough reply that they were lucky. In a sense, both would be right.

Strictly on orthodox football form Veterans were superior. But so were several teams in the past that Varsity has beaten.

AN UNEXPECTED GOAL.

Smith's goal was entirely unexpected. Mosher had cleared a hot shot from Forgie or Kenny with a snappy one-arm throw. The ball fell almost at Smith's feet, who was playing half. He trimmed it to his liking and let drive.

The ball took a nasty curve and to everyone's surprise, including Mosher himself, lodged in a corner of the net when it appeared to be going safely by.

Prior to that Bob Forgie, the redoubtable kicker of penalties, had missed two in as many minutes. The first one he shot narrowly by and taking the second he filled himself with disgust and his trusty boot with dust and gravel when he miskicked a slow ball into Mosher's waiting hands.

The penalties were of the sort that breaks the hearts of a defense. In the first Kenny drove for goal and Crute turned his back as he was at close range. The ball struck his elbow.

The next one came when Baker, in attempting to clear, accidentally touched the ball with his hand.

THE SOLE ARBITER.

The imposition of a penalty in such cases is entirely at the discretion of the referee, who may ignore them as unintentional if he sees fit.

Exactly 977 persons parted with 35 cents to witness the match. Varsity played at outside left a youth from New Westminster named Emery, who signed for them early in the season. He is a lad of promise, but was decidedly out of his class. He is really a junior, it would appear.

Varsity was, therefore, weaker than usual, but they played the fighting, clean, aggressive game that has endeared them to soccer followers all season. They were beaten, but they lost no friends in the undertaking.

Veterans played Smith at half and Tom McEwen in place of Jock Irvin, whose suspension is not over. Paddy O'Donnell, peer of halves, played inside left and played well in company with Ferguson.

9.5.23

ADAM KERR STARS.

Adam Kerr was the most useful forward on the field. His runs down the right wing continually worried Jackson and Baker and more than once he nearly scored or assisted with pretty crosses. Once he shot from an acute angle and Mosher just tilted the ball over.

Mosher again drew the admiration of all hands by his fine work. Repeatedly he saved when everyone else was hopelessly beaten. As a goalkeeper he stands alone. It is doubtful if he has a peer in amateur football throughout the length and breadth of this broad Dominion.

Rex Cameron and Gunning were the pick of the Varsity attack. Deans played well, but Lundie never got going. Les Buckley did yeoman work at centre half, a position he has filled only since Phillips left and Jackson and Cant were good.

Veterans are well balanced all the way. Take a look at such names in mainland soccer as Bob Forgie, Jock Ferguson, O'Donnell, Kerr, Kenny, Roberts and cease to wonder why the youths from the hall of learning were out-generalled. Any man of the six, when in shape, is value for his place on a representative team and the rest of the team is sturdy and forceful in action.

VARSITY BREAKING UP.

Veterans have played no football for some weeks, which may be a hardship or may not. Varsity are finishing a strenuous season, their first in senior company, and probably the toughest one they will be called on to face in years.

Their showing all season has been the sensation of the league. They are prime favorites with the crowd and undoubted assets financially to the game itself.

Finalists for the B. C. championship and finalists in the league, the club is now in process of disintegration. Several of the members are finishing their university courses and as a playing eleven, they may never be seen intact again.

But their record will live long in the memories of all lovers of the great winter pastime, irrespective of club affiliations or interclub rivalry.

9.5.23

STUDENT CAPTURES UNIVERSITY HONORS



Photo by Hacking.

MAURICE HOME of Arts '23, winner of the Governor-General's gold medal for the student standing highest in the graduating class in the faculty of arts and science. He is a war veteran who has been among the prizewinners each year since his return from overseas. He took honors in mathematics.

9.5.23

WINNERS OF STOCK JUDGING ON LISTS



C. M. BARTON of Agriculture '24, one of the prizewinners at the annual Pacific Coast livestock judging competition in Portland last fall, is officially recognized among the prizewinners in the University list this year, along with Harold Steeves and Archie Blair, his teammates. Barton hails from Chilliwack.

9.5.23

Degree List Issued By British Columbia University

Post 9.5.23

Largest Class in History of Institution—Seventy Women Included—First Nursing Degrees — Maurice Home Winner of Governor-General's Medal and Other Scholastic Honors.

NEARLY 200 students, the largest graduating class in the history of the institution, will present themselves to Chancellor R. E. McKechnie for the reception of degrees at the eighth annual congregation of the University of British Columbia in the college auditorium on Willow street tomorrow afternoon at 3 o'clock. This became known today when the University pass list was approved by the senate after an all-morning meeting.

Of these students 106 will receive their B.A. degrees, 34 their B.A.Sc's., 12 their B.S.A.'s and three the new B.N. (Bachelor of Science in Nursing), which will be awarded for the first time.

Nearly 25 graduates will present themselves for higher degrees, 14 having qualified in the faculty of arts and science for the Master's hood, one in agriculture for the M.S.A. and six in applied science for their M.A.Sc.

Seventy of the graduates are women.

Chief interest in the examination results centres around the awarding of the Governor-General's gold medal, given to the student in arts who ranks highest among the graduating class. It goes this year to Maurice Home, a returned soldier student, who came to British Columbia in 1919, after his discharge in England. He enlisted in August, 1915, at Reading, England, with the Royal Army Medical Corps and served in France from April, 1916, being promoted from private to sergeant. He resides at 2061 Ash street.

The University scholarship of $200 awarded to a graduate student who shows special aptitude for post-graduate studies also goes to Maurice Home, who has always been among the scholarship winners at U.B.C.

The Anne Wesbrook scholarship of $100, given by the Faculty Women's Club to a student intending to pursue post-graduate work either at U.B.C. or in some other recognized university, goes to Joe Brown of Arts '23. He is a resident of Hammond and took an active part in the student campaign this season, being a member of the campaign committee.

Highest honors in the graduating class in science go to William Ure, who receives the convocation scholarship of $50 and the Dean Brock scholarship of $100. Ure is also a returned man, who enlisted in 1917 with the Canadian Army Medical Corps and served in France with the 47th Battalion. He attended the Khaki College in Ripon before returning to Canada in 1919. His home is at 1963 McNichol avenue and he has been a frequent scholarship winner during his four years at U.B.C.

The names of candidates with "conditioned" or "partial" standing are not given in these lists. All students may obtain their standing in individual subjects at the registrar's office on or after May 14.

9.5.23

MEDALS, SCHOLARSHIPS AND PRIZES.

For Post-Graduate Studies—1, University scholarship, $200, Maurice Home; 2, the Anné Wesbrook scholarship, $100, Joseph Brown.

FACULTY OF ARTS AND SCIENCE.

Fourth Year—1, the Governor-General's gold medal, Maurice Home; 2, the Historical Society gold medal, Elaine Griffiths; 3, Alliance Francaise gold medal in French, Kathleen Madge Portsmouth; 4, Medal for second place in French, Marjory E. Bell.

Third Year—1, University Scholarship, $75, Geoffrey B. Riddehough, by reversion to Lucy Ingram; 2, University scholarship, $75, Lucy Ingram, by reversion to Joseph Albo; 3, the Arts '19 scholarship, $150, Geoffrey B. Riddehough; 4, the Gerald Myles Harvey Prize, $50 (books), no award; 5, the Historical Society Silver Medal, J. E. Gibbard.

Second year—1, The McGill Graduates' Scholarship, $137.50, Kathleen Dodds. 2, University Scholarship, $75, Kathleen Dodds, by reversion to Homer A. Thompson, by reversion to Gertrude J. Hallamore. 3, University Scholarship, $75, Homer A. Thompson, by reversion to Gertrude J. Hallamore, by reversion to Roy Gray. 4, The Terminal City Club Memorial Scholarship, $110, half to Sylvia Thrupp, half to Roy Gray (tied) by reversion to Cedric J. Duncan. 5, the Scott Memorial Scholarship, $100, Archibald R. Fee.

First year—1, Royal Institution Scholarship, $75, Sadie M. Boyles. 2, Royal Institution Scholarship, $75, William Chalmers. 3. Royal Institution Scholarship, $75, Barbara K. Mandell. 4, the Vancouver Women's Conservative Association Prize, $25, A. Evelyn Price. 5, the P. E. O. Sisterhood Prize, $25, Doris McKay. 6, the P. E. O. Sisterhood Prize, $25, no award.

FACULTY OF APPLIED SCIENCE.

Graduate Scholarship—1. The Dean Brock Scholarship, $100, William Ure.

Fourth Year—1. The Convocation Scholarship, $50, William Ure.

Third Year—1. The Dunsmuir Scholarship, $165, George C. Lipsey.

Second Year—1. University Scholarship, $75, Brian P. Sutherland.

First Year—1. Royal Institution Scholarship, $75, G. W. H. Norman.

Nursing, Public Health—1. Provincial Board of Health prize, $60, F. M. Elcoate. 2. Provincial Board of Health prize, $40, W. V. Godard.

FACULTY OF AGRICULTURE.

Third Year—1 The B. C. Fruit Growers' Association scholarship, $100, John C. Wilcox; 2 the B. C. Dairymen's Association prizes, three equal prizes amounting to $100, Charles M. Barton, Archibald Blair, Harold L. Steves.

First Year—1 University scholarship, $75, Maude A. Allen.

GENERAL (OPEN.)

1 University book prize, $25, Geoffrey B. Riddehough; 2 University book prize, $25, no award; 3 The Women's Canadian Club scholarship, $75, Janet T. Carrie; 4 The Historical Society prize, $25, F. M. Painter; 5 The Captain LeRoy memorial scholarship, $250; 6 The Vagabonds' Club prize, $25; 7 The Players' Club prize, $50, Annie M. Anderson; 8 The Shaw memorial scholarship, $137.50, Homer A. Thompson; 9 University scholarship for returned soldiers, $75,Charles A. Gibbard; 10 University scholarship for returned soldiers, $75, John N. Burnett; 11 Alliance Francaise silver medal (matriculation), John Leslie Catterall.

FACULTY OF ARTS AND SCIENCE.

Conferring the Degree of Master of Arts—

Sarah Josephine Battle, B.A., Arthur Evan Ross, B.A., James Arnold Dauphinee, B.A., Leslie Thomas Fournier, B.A., Joseph Allen Harris, B.A., Myrtle Esther Kilpatrick, B.A., Herbert Baxter King, B.A., Stanley Fyfe Middleton Moodie, B.A., Hazel Erma McConnell, B.A., Alice Pearce McDougall, B.A., Katherine Mackay, B.A., Mary Lillian Reid, B.A., Freda Lenora Wilson, B.A., Grace Agnes Wilson, B.A.

FACULTY OF ARTS AND SCIENCE.

Conferring the degree of Bachelor of Arts. B. A. with honors (in alphabetical order).

Annie Margaret Anderson (first class honors in English language and literature), Marjorie Emma Bell (first class honors in French and Latin), Joseph Frederick Brown (first class honors in Mathematics), Harry Morris Cassidy (first class honors in economics and history), Gladys Margaret Clandinin (first class honors in biology), Dorothy Frances Dallas (first class honors in French), Mary Elaine Griffiths (first class honors in history), Maurice Home (first class honors in mathematics and physics), Dorothy Elizabeth Kidd (second class honors in history), Doris Elizabeth Lee (second class honors in history and economics), Hunter Campbell Lewis (first class honors in English language and literature), Kathleen Sallee Murphy (first class honors in English and history), Phyllis Isabel Mackay (first class honors in French), Beth Dawson McLennan (second class honors in French), Kathleen Madge Portsmouth (first class honors in French), Catherine Bertha Rees (first class honors in French and Latin), Jessie Roy (first class honors in French), John William Shier (second class honors in biology and chemistry), Gertrude May Smith (first class honors in biology), Jean Lillian Strauss (second class honors in history), Dorothy Howard Walsh (first class honors in philosophy), Marion Wilcox (second class honors in geology).

FACULTY OF ARTS AND SCIENCE.

Conferring the degree of Bachelor of Arts, B.A. in pass course. (Names in order of merit.):

Class One—Mary Isbell Chapman, Norman Alexander Robertson, Gladys Gordon Jack, Janet Thomson Carrie, Fraser Melvin Wallace, Dorothea May Buck.

Class Two—Willard Allen Thompson, Lucy Ethel Green, Allan Henry LeNeveu, William Charles Cecil Upshall, Evelyn Maude Gilbert, Mary Emily Tupper, Grace Purvis Smith, Gerald Breen Switzer, Clara Muriel Aylard, Frances Ellen Benedict, John Valentine Clyne, Evelyn Mary Southcott Eveleigh, George Herbert Fleming, Jean Henderson, Norman Sangster, Keith Duncan Shaw, Harold Tuttle Allen, Mary Lucinda Bulmer, Lawrence Trenery Hallett, Charlotte Islay Johnston, Gerald Clifford Graham Kerr, Claude Lane Campbell, Gladys Lillian Joyce Pedlow, Lloyd Lester Baynes, Jessie Elizabeth Casselman, Albert Alexander Drennan, Edgar Harrison Ellis, Gordon MacKay Kirkpatrick, Fraser Lister, Henry Stewart Atkin Southon, Malcolm James Cruickshank Dickson, Charles Young Robson, Selwin Archibald Miller, Margaret Isobel Kerr, William Stewart, Frank Alexander Turnbull, Beatrice Constance Fitch, Margaret Webster Higginbotham, Helen Mary Mathews, Donald Manning McIntyre, Eric Hugh Quainton.

Passed—Helen Couper Crawford, Leila Margaret Marett, John Rogers McKee, Arthur Hugo Ray, Elsie Doris Wood, Ilva Isabella Jean Abel, Rowena Pauline Gross, Osbert McLean Sanford, Margaret Patterson Lindsay, Hugh Alexander Mackechnie, Allan Roy MacNeill, Minnie Mildred Osterhout, Robert Edward Walker, Vera Kate Crandlemire, Everitt Samuel James Fleming, Marie Letitia Lapsley, Mary Kirsteen Leveson, Vivian Helen McLoughry, Beatrice Mary Burke, Phyllis Partridge, Helen Patricia Kloepfer, Wilma Margaret Morden, Alan Duffil Hunter, Marion Evelyn Gibbon, Lillian Rolston Locklin, Gladys Noyes Weld, Constance Eleanor Peter, Haruo Yonemoto, Gertrude Elizabeth Bickell.

Unranked—Jack MacDougall Arkley, Margaret Adair Brown, Doris Ada Dowling, Isaac John Edwards, Mary Isobel McKenzie, Lionel Francis Pumphrey, Robert Noot Stephens, Lewis Edelbert Wells.

FACULTY OF APPLIED SCIENCE.

Conferring the degree of Master of Applied Science.

William Orson Banfield, B. A. Sc.; William Alexander Gale, B. A. Sc.; Kenneth Beresford Gillie, B. A. Sc.; John Melville, B. A. Sc.; Stewart Robertson McDougall, B. A. Sc.; William Orville Craig Scott, B. A. Sc.

FACULTY OF APPLIED SCIENCE.

Conferring the Degree of Bachelor of Applied Science. Passed (names in order of merit).

Chemical Engineering.

Class I.—William Ure, Gilbert Thomas Loveridge, Cleeve Woodward Hooper, Christian Sivertz, William Ernest Graham.

Class II.—Hubert Arnold Pearce, Allan Jardine Anderson, Duncan Fraser, Elmo Clifford Wilkinson, Curtis Milford Dean, Ralph King Cameron.

Passed—Cecil James Cock, Frederick William Laird, B.A., John Randolph Davidson, Neil Mitchell McCallum, William Scott Hanna.

Civil Engineering.

Class I.—Frederick Choate Stewart, Cyril Jones, Theodore Victor Berry.

Class II.—None.

Passed—None.

Forestry Engineering.

Class I.—John Henry Jenkins, Elwyn Emerson Gregg.

Class II.—None.

Passed—None.

Geological Engineering.

Class I.—None.

Class II.—Stanley Rhys Say, Henry Cecil Gunning.

Passed—None.

Mechanical Engineering.

Class I.—Archibald Laurence Harold Somerville, Cliffe St. John Mathers, Ralph Christian Graham Lidgey.

Class II.—None.

Passed—None.

Metallurgical Engineering.

Class I.—Charles Archibald McVittie.

Class II.—Tarrant Dickie Guernsey.

Passed—None.

Mining Engineering.

Class I.—William Donald Burton.

Class II.—Russell Heber Blayde Jones, Joseph Rhinehardt Glegerich, George Clarence Gross, Harrington Molesworth Anthony Rice.

Passed—Douglas Henderson Rae.

FACULTY OF APPLIED SCIENCE.

Conferring the degree of Bachelor of Applied Science (in nursing). Passed—(Names in order of merit):

Class I.—Anna Marion Fisher, Beatrice Fordham Johnson.

Class II.—Margaret Louise Healey.

Passed—None.

FACULTY OF AGRICULTURE.

Conferring the degree of Master of Science in Agriculture.

Richard Claxton Palmer, B.S.A., major horticulture, minor plant physiology.

Conferring the degree of Bachelor of Science in Agriculture. (Subject to the approval of senate.) Passed (names in order of merit):

Class I.—Raymond Vere Cavers, Albert Edward Richards, Frederick James Welland, Gordon Lorne Landon.

Class II.—Sidney Clifford Barry, Leslie Bennett, Archibald Blair, William Graham Mathers, John Jex Woods.

Passed — Harry Graham Fulton, Sperry Shea Phillips, William John Sorson Pye.

FACULTY OF ARTS AND SCIENCE.

Third year; passed; names in order of merit—

Class I.— Geoffrey B. Riddehough, Lucy Ingram, Joseph Albo, Josephine A. Paradis, Robert N. Crozier, Greta E. Mather, W. Wesley Simpson, Charles R. Elsey, Garrett S. Livingston, F. Heward Bell, Frederick J. Brand, Arthur L. Wheeler, A. Geoffrey Brunn, John D. Jones, Lorne T. Morgan, Isabel M. MacKinnon, Ruth A. MacWilliam.

Class II.—John E. Gibbard, T. Howard Goodwin, Phillip S. Curtis, Jean Telfer, Magdalene Aské, R. Murray Brink, Eileen B. Harman, Robert Topper, Jean Burton, Clifford A. Notzel Mildred G. Teeple, Carl Tolman, Erling W. Burton, Helen M. Turpin, Winifred B. Cawthorne, Agnes S. Gillen, John A. Grant, Fern James, Ventris A. Somerset, Mary C. L. Astell, Bertha W. Coates, Marjorie L. Elliott, Muriel M. Evans, Marie L. Fawcett, J. Margaret Forward, Alan F. Gill, Kathleen E. Macnaghten, Harold B. Cantelon, H. Ivadele Hyland, Lillian F. Cowdell, Ada G. Langdale, Helen W. Reith, Laura M. Archibald, Phyllis M. Edgell, C. Walter Hodgson, Helen R. Hood, Myrtle L. Kievell, Margaret E. Goodchild, John S. Burton, Frances I. Higginbotham, Dorothy G. Peck.

Passed—Sarah Palmer, A. Verna Turner, Hozumi Yonemura, John H. Mitchell, Florence I. Williams, Eleanor O. Ormrod, Annie B. Lillicoe, Ruby R. Reilly, Lloyd W. Edgett, Rowland T. Green, J. Ross Davidson, Edith L. Knowling, D. Blair Smith, Nellie Jones, Paul V. MacLane.

Unranked—Allen Buchanan, Gordon A. Lewis.

Passed with supplementals (names in alphabetical order)—F. Marie Chapin (economics 1), Leonard C. Colton (philosophy 1); M. C. Lillian Cope (French 3 (a)); Henry N. Cross (economics 6); Dorothy M. Holmes (economics 1); Florence E. Johnston (Latin 3); Lyman Meadows (English 3 (b)); Lyle E. Munn (economics 6); W. H. McKee (government 1; philosophy 2);

Francis E. McMorris (physics 1; Latin 3); Rena V. McRae (economics 1); Mary A. Pittendrigh (economics 3; French 3 (a)); Marian O. R. Roberts (chemistry 2); J. A. Campbell Smith (French 3 (a)).

FACULTY OF ARTS AND SCIENCE.

Second Year—Passed, (Names in order of merit).

Class 1—Kathleen Dodds, Homer A. Thompson, Gertrude J. Hallamore, Roy Gray, Cedric J. Duncan, Vera G. Mather, Grace E. M. Smith, Sydney B. Ingram, Helen G. MacGill, James H. Craig, Sylvia H. Thrupp, Winnifred M. Hall, Marguerite McDonald.

Class 2—Thomas W. Brown, Jean R. McMeans, Archibald R. Fee, Janet R. MacDonald, Joseph E. Morsh, Mary Harvey, Albert E. Grauer, Lucy A. Sheppard, Minnie A. Young, Kathleen M. Inglis, James W. Millar, Isabel M. Russell, Phyllis M. B. Gregory, S. M. Jean Leveson, Francis M. Painter, A. Greta Winter, Eric J. Dunn, John W. B. Shore, H. Bertram Smith, E. Eslay McLarty, Joan M. Railton, James Smith, Clifford H. Dowling, Gilbert B. Carpenter, Marguerite McDonald, Victor H. Sansum, W. Ivor Griffith, E. Jervis Bloomfield, Marion G. Sutherland, Bertha C. M. Muir, Muriel M. Rowan, Laura S. Mowatt, Ernest G. B. Stevens, Eileen G. Farrington, Lucy L. Edwards, Etta L. Graham, Edward J. Anthony, Norah M. Whittaker, Edward F. Chapman, Douglas P. Watney, Nettie Burns, R. Leighton MacLeod, Ronald E. White, Jean E. Davidson, Grace Nicol, Edith I. Martin, Wilfred C. Kelly, William L. Hardie, Stephen T. Moodie.

Passed—Mary E. Pattullo, Hélleman O. Arkley, Bessie Hankinson, Helen R. Whiteside, Cecilia Williamson, Dorothy G. Taylor, Armour Armour McK. Bull, Harold R. Henderson, Gwendolyn Newcombe, Lilliam B. Stuart, Robert W. Ball, Leonard Gaddes, Kenneth F. Auden, Peter F. Palmer, Joseph G. Cowx, Doris L. Fee, Jean Thomson, David B. Charlton, Dorothy Groves, Reginald C. Mills, Frederick G. Futcher, Helen G. Tatlow, Thomas J. Keenan, Masaziro Miyazaki, George A. Allen, Margaret D. Ford, Marguerite C. E. Boulton, Jessie L. Fisher, Gladys M. Anderson, Florence A. McLeod, Beatrice R. Welch, Eric Forster, G. Ewart Williams, Ella W. Bell, Mary H. Dobbin, Lawrence H. Woodward, Muriel M. Moffatt, Laura Wilcox, Muriel E. Wright, Vera M. Sharpe, Frederick G. St. Denis, John C. Shaw.

Unranked—Zoe E. Farrand, Walter H. Gage, Elsie G. L. Rilance, Nellie Wilkinson.

Passed with Supplementals—Adalene Arkley (Latin 2); Lorimer Baker (French 2); Kathleen M. Clarke (English 2 (a); economics 1); Earl B. Gillanders (French 2); Fenella C. Greggor (economics 1); David R. Jones (chemistry 2); Clive A. Kelly (mathematics 2 (b)); Clarence G. Martin (economics 1); Dorothy A. Murray (mathematics 2 (b)); Muriel E. McGugan (physics 1); Mary M. McKee (mathematics 2 (a) and 2 (b)); Percy G. McLennan (chemistry 2); Kenneth A. Schell (mathematics 2 (b)); Wessie M. M. Tipping (geology 1); Jane H. Wilkinson (Latin 1, mathematics 2 (b)); Stanley V. Wright (German 1).

FACULTY OF ARTS AND SCIENCE.

First Year—Passed (names in order of merit):

Class I.—Sadie M. Boyles, William Chalmers, Barbara K. Mandell, Louis F. Smith, Edward Davies, A. Earle Birney, John L. Catterall, Jean M. Story, William Manaty, Mary A. MacKay, Arthur I. E. Gordon, John W. Bridge, G. Agnes King, H. Murray Hunter, Doris G. McKay.

Class II.—Everett J. Lees, Noborn A. Nakano, Ernest G. Touzeau, Ralph H. Ball, Charles A. Gibbard, Marion D. Wright, John N. Burnett, Margaret V. O'Neill, Marion Mitchell, Brian R. Spencer, Donald B. MacKenzie, Philip L. Mathewson, Bernice E. Barton, Gladys R. Yeoman, Theodore E. Arnold, Frederick W. Elley, Honor M. Kidd, Ralph G. McDiarmid, H. Joyce Allen, Gertrude A. Langridge, Lily G. Everton, Margaret W. S. Robertson, Helen McD. Halliday, F. Anetta Leach, Christina McGraw, Pierce W. Selwood, Maurice Freeman, Grace E. Hope, Charles B. Bishop, Owen O. M. Woodman, A. Preston Merlish, Bruce D. Clement, Kenna C. MacDonald, Jean C. Faulkner, Alice Myers, Mildred H. Campbell, Charles M. McIntyre, A. Evelyn Price, Mary F. Reid, Helen F. Rudnicki, Margaret V. Scott, John Stanley, Isabel C. Kirkpatrick, Nancy J. Monks, Winona T. Straight, Cyril T. Rayner, Oscar Harry Anderson, Frederick H. Pratt, Bertram E. Wales, Jack D. Shannon, James Aitken, Edward R. Chamberlain, Kiyo Ogawa, Hendrie L. Gartshore, William J. Logie, Marion R. Smith, Gordon P. Southon, Alfred R. Bourne, Mary L. Graham, Andrew J. Arland, Susumu Kobe, Cecilia M. McLean, Helen S. McColl, James Hadgkiss, Edna M. Fallowfield, Wilfred H. Morris, Roberta Thurston, Philip R. Wainman, John H. Sutherland, Frank Potter, W. James Laidlaw, Elfrida M. Jenkins, Jack Piters, J. Norton Fitchett, Francis C. Hardwick, Lillian L. Hodgins, A. Stewart Allen, Enid R. Berry, T. Bentley Edwards, Esther E. King, Arthur F. Gallnagher, Herbert H. Grantham, R. Russell Munn, Mary C. McGroger, Alexander Pottinger, Edwin A. Goranson, Grace E. McCarthy, John V. L. Williams, E. Irene Pellew, M. Helen Dobie, Edith E. Finley, Jean Woodrow, Mary E. Lade, Ben Kerslake, M. Doris Docherty, Isobel W. Barton, John R. Morris, Amy E. Wright, Joyce C. Hartley, William C. Murphy, William G. Thopson, William S. Wallace, Clarence R. Gould, Virginia L. McConkey, Lorna D. Barton, N. Jack Crees, John Grace, Walter R. Turnbull, Annie Glennie, Lillian M. McKenzie, John C. Heelas, John W. Challenger, Ida S. Porter, Gordon D. Telford, F. Roberta Dean, Edna B. Garner, Gordon V. E. Logan, Florence V. Brown, Joan O. F. Meredith, E. Jean Barclay, Ursula H. Cooper, Margaret E. Jones, Rosa M. Marin, Maurice P. DesBrisay, Alan Stewardson.

Passed—Elsie Conrad, R. Christopher Robson, Hazel E. Jones, Sybil Bolt, Gladys H. Giberson, Grace M. Couling, Helen J. Armstrong, Morley W. Mitchell, W. Gordon Taylor, Henry B. Bonsall, Helen M. Lyttleton, Margaret Swanson, Clara M. Bridgman, James H. Gagnon, Joyce M. McDonagh, Dorothy B. Russell, Tadashi Tokunaga, Margaret H. McIntosh, Robert A. Henderson, Marjorie E. Menten, Velma L. Simpson, Margaret I. How, Mario Pradolini, Gladys M. Glover, C. Eric MacKinnon, Jennie M. Boucher, Eileen MacDonald, Ronald J. Stuart, Nora E. Wallace, Dermot A. Davies, Charles J. S. Farrand, A. Cairns Gauthier, Gerald Newmarch, Lenora Irwin, Murray Leith, George W. Miller, Orville S. Atkins, Marion Dodson, Annie A. Henderson, Frank Fletcher, Amy E. Wakefield, William J. Bell, Margaret G. Morrison, Marguerite G. M. Marshall, Frederick W. Pennington, Joseph G. D'Aoust, Minerva M. Grant, L. Margaret MacKenzie, Allen E. Davidson, Lillie M. McMeekin, Winifred M. Green, Myrtle M. McCaslin, Walter F. McCullock, Jean F. Bell, Doris M. Dimmick, C. Homer Dimock, Harold J. Thompson, Mary J. Higginbotham, Hilton M. Moore, H. Eustace F. Clark, Ila G. Raby, Donald J. F. Osborne, Katharine H. Usher, Ian F. Douglas, Basil W. Porter, E. Shiela M. Phipps, John A. Harper, Elizabeth M. Holliday, Virginia Eaton, Russell A. Palmer, Nellie E. Harrison, Gladys E. Galbraith, Mildred Rogers, Isobel B. Holmes, Clementine M. Cruickshank, John J. Scott, Evelyn Powell, Vernon A. Wiedrick, W. E. Arthur Mercer, M. Margaret Allen, James A. Fraser.

Unranked—Rex L. Brown, Allan G. Gruchy, Hugh J. Hodgins, Mervyn Kennedy, Desmond F. Kidd, Margaret L. Lewis, Alda C. Moffat, Cecilia M. McIntosh, Mary E. Peers, Helen C. Ritchie, David A. B. Taylor, Mary A. B. Williams, Florence Williamson.

Passed with Supplementals—Dorothy Arkwright (Chemistry 1), George W. Ashworth (Algebra), Horace Austin (Mathematics 1), Oenone G. Baillie (Chemistry 1), Una M. Barton (Geometry), Phoebe E. Beddis (Algebra), Vera H. Bell (Chemistry 1), K. M. Alix Binns (Algebra), Marion M. Bisson (Trigonometry, Algebra), Annie Blatchford (Chemistry 1), Gordon McK. Bride (Algebra), Lila W. Burnett (Trigonometry), Florence E. Cassidy (Physics), Kathleen L. Clark (Geometry), Geoffrey W. Crickmay (English 1 a), James L. Crickmay (English 1 a and English 1 b), J. S. Cull (English 1 a), Mary L. D'Aoust (Philosophy 1), Freda B. Edgett (Latin 1), Mary R. Esler (Trigonometry, Algebra, Physics 1), Hazel L. Gilley (Physics 1), Joy A. Godson (Trigonometry, Algebra), Eva K. Grant (Algebra), Marion J. Greer (Algebra), Helene McG. Grier (Algebra), Cecile M. Handford (Algebra), Mabel L. Harris (Trigonometry), Evan T. Harvie (Physics 1), Florence M. Henderson (algebra; physics 1); Margaret Heywood (chemistry 1); Mark R. Hill (trigonometry); Arlo McG. Hood (trigonometry; algebra); Helen L. Jenkins (geometry; trigonometry); Hilda F. Johnston (chemistry 1); M. G. Johnston (algebra); Herbert D. King (algebra, trigonometry); Esther S. Larson (physics 1; Latin 1); George M. Ledingham (Latin 1); Mildred B. Lynn (chemistry 1); Laura M. Madill (Latin 1); Gladys F. Magar (algebra); Thomas Main (English 1 (a)); Mary Martin (algebra); Catherine M. Moodie (physics1); Annie E. Mulligan (chemistry 1); Freida C. MacArthur (algebra, economics 1); A. Bruce Macdonald (trigonometry, algebra); Mary C. E. McIntosh (Latin1); Beatrice K. McMeans (physics 1; Latin 1); Audrie E. McMurphy (geography 1); Lila M. Nice (physics 1); Myrtle Nixon (trigonometry; algebra); A. Pearl Noble (Latin 1); Emma G. Peake (Latin 1); Beulah W. Pedlow (geography 1); Jennie L. Purves (geometry; algebra; physics 1); Marguerite E. Ramage (algebra). Isabella M. Richardson (Latin 1); Harry F. Smith (trigonometry; Latin1); Eva A. J. Stevenson (physics 1); John B. Sutherland (physics 1; economics 1); Grace H. Swencisky (physics 1) Ruth Teeple (Latin 1); Margaret M. Tennant (English 1 (a); algebra); Milton P. Thorpe, (English 1 (a));Frederick M. Waldie (English 1 (a)); Barbara A. Wallace (physics 1); Dorothy M. Washington (chemistry 1); A. Abbott Wilson (physics 1. economics 1).

FACULTY OF APPLIED SCIENCE.

Third year, passed (names in order of merit):

Class I.—Harold E. Bramston-Cook Leonard B. Stacey, George H. C. Norman, A. Hunter Finlay, Charles S. Evans, Percy M. Barr.

Class II.—George C. Lipsey, John E. Underhill, Guy Corfield, Charles G. McLachlan, Jack L. Huggett, William V. Smitheringale, Clifford H. Stockwell, Henry C. Giegerich, Robert H. Hedley, Philip B. Stroyan, Kenneth W. Carlisle, Wilbur J. Heaslip, Leslie K. Bickell, Albert E. Jure.

Passed—Frank Charnley.

Passed with Supplementals—Frederick W. Coffin (civil engineering 14), Frederick G. Elliott (chemistry 4, civil engineering 10), Roland C. Graham (economics 1, civil engineering 12), Hubert D. Wallis (chemistry 4, civil engineering 10), Jasper M. Wolverton (economics 1).

FACULTY OF APPLIED SCIENCE.

Second year (names in order of merit).

Class 1.—Brian P. Sutherland, Peter Price.

Class 2.—Ralph McK. Morton, Drennan Hincks, Peter H. Demidoff, Robert M. Jackson, Royden H. Ferguson, Harold E. Walsh, Kenneth Hicks, F. Stewart Morgan, Robert D. Greggor, Malcolm McDonald, J. Middleton Campbell, James B. Kidston, J. Lawrence Ramsell.

Passed—Neal M. Carter, Godfrey F. C. Groves.

Passed with supplementals (names in alphabetical order)—Clarence Arnott (geology 2 (a)); James L. Bennett (biology 1), Maitland B. Callander (civil engineering 6); Harold C. Davison (mechanical engineering 3; physics 4; civil engineering 4); Ernest S. Gibson (mathematics 6; biology 1; civil engineering 4); Valentine M. W. Gwyther (mathematics 6; economics 1; civil engineering 10 lab.); Moshe Israeli (mechanical engineering 3. Must take summer school mechanical engineering 2); Arthur A. Lambert (physics 3; physics 4); Colin C. Lucas (physics 4); Harry Mosher (mathematics 6; mechanical engineering 3; civil engineering 4); John W. McPherson (civil engineering 4); Otto E. Niederman (physics 3); A. Morton Richmond (mathematics 6); John H. Steede (mathematics 6); Thomas M. C. Taylor (beginners' German).

FACULTY OF APPLIED SCIENCE.

First year. Passed. (Names in order of merit.):

Class 1.—G. W. H. Norman; Robert H. Baylis.

Class 2—Joe E. A. Kania, John C. Oliver, C. Douglas Stevenson, Thomas N. Landen, Ernest A. Phillips, Carl F. Barton, William A. Jones, Morikiyo Tamura, Frederick W. Guernsey.

Passed—Gordon McKay Abernethy, Harry Warren.

Passed with supplementals—Thomas G. Buchanan (mathematics 1, physics 1); Earle S. Cross (mathematics 4, mathematics 5, physics 2); Frederick N. Hale (physics 1); David A. Hatch (mathematics 1, mathematics 3, civil engineering 3); Arthur G. A. Larson (mathematics 1, physics 1); John E. Liersch (mathematics 1, physics 1, chemistry 1); Charles Nikiel (mathematics 1, mathematics 4, mathematics 5); James R. Pollock (mathematics 3); Frank E. Ridley (mathematics 1, geography 1); George R. Robinson (physics 1); Francis G. A. Tarr (geography 1); Curtis J. Timleck (mathematics 4, physics 1).

FACULTY OF APPLIED SCIENCE.

Nursing. Second year. Passed:

Class 1—None.
Class 2—Lella A. Carson.
Passed—Florence A. I. Innes, Anne Hedley.
Passed with supplementals—Norah E. Armstrong (chemistry 2), Florence M. L. Creelman (chemistry 2), Margaret Kerr (chemistry 2).
First year. Passed:
Class 1—None.
Class 2—Francis E. Lyne.
Passed—Elizabeth Stoddard, Dorothy G. Olmstead.
Passed with supplementals—Doris L. Baynes (chemistry 1), Helen I. Brandon (chemistry 1), Norah L. Higgs (chemistry 1), Edith M. Hill (chemistry 1), Annie C. MacKenzie (chemistry 1, physics 1).

FACULTY OF APPLIED SCIENCE.

Public Health Nursing—Diploma course of one year for graduate nurses. Passed (names in order of merit):
Class I.—Florence May Elcoate, Marion Fisher, Winnifred V. Godard, Beatrice F. Johnson, Janet M. Card.
Class II.—Minnie Ellen McLennan, Marion D. Craig, Margaret J. Woods, Margaret Louise Healey, Laura B. Timmins, Mary S. Miller, Kathryn B. Walsh, Margaret I. Glen, Charlotte S. McNaughton.
Passed—Beatrice A. Bickley.

FACULTY OF AGRICULTURE.

Third Year—Passed—(Names in order of merit):
Class I.—John C. Wilcox.
Class II.—Ralph V. Wilcox, Harold L. Steves, Alexander Zoond, Herbert Chester, Ernest C. Hope, Charles McK. Barton, Charles T. Townsend, A. Howard Plummer, Harold C. Etter.
Passed, none.
Passed with supplementals—(Names in alphabetical order)—Hugh C. McCallum (Chemistry 2, Chemistry 14); Hugh McL. Russell (Economics 1, Zoology 4.)

FACULTY OF AGRICULTURE.

Second Year. Passed (names in order of merit.)
Class 1, none.
Class 2.—Arthur W. Aylard, Lawrence A. Murphy, Harry S. Gutteridge, Lyle A. Atkinson, George W. Challenger, Arthur W. Laing, C. William Argue.
Passed—Charles Rive, Alvin E. Ogilvie, Edward B. Fraser.
Passed with supplemenatals (names in alphabetical order)—James A. Goldie (German 1); David P. Keenan (Chemistry 2); David W. Thompson, (English 1(a).)

FACULTY OF AGRICULTURE.

First Year. Pased (Names in order of merit):
Class 1—None.
Class 2—Maude A. Allen, William C. Cameron, George R. Martin, Robert D. Baxendale, John C. Nelson, Lester DeW. Mallory, Jacob Biely.
Passed—William F. Gough, Arthur B. Rayment, Fergus Mutrie, Frederick E. Newcombe.
Passed with supplementals—George M. Dynes (French 1), J. Bruce McCurrach (chemistry 1), Hugh L. A. Tarr (chemistry 1), Frank G. Vorchere (chemistry 1), Paul N. Vroom (beginners' German).

SOUTH VANCOUVER GIRL GETS DEGREE

Post 12.5.23



MISS BEATRICE CONSTANCE FITCH, B.A., daughter of Mr. and Mrs. T. J. Fitch of 5530 Culloden street, who graduated from the University of British Columbia this week, received her public school and high school training in South Vancouver. Miss Fitch started in the primary class in the old Municipal Hall, South Hill, before McKenzie School was built, and she continued her public school training under Principal S. J. Clark, till she passed into high school with honors. "Connie," as Miss Fitch was known among her friends, matriculated under Principal J. T. E. Palmer of South Vancouver High School and entered the University, graduating as a B.A. with the 1923 class. Connie's father, "Tom" Fitch, has been a member of the Municipal Hall staff for many years, both before and after serving overseas with the C.E.F.

12.5.23

VARSITY GRADUATE GOES TO ILLINOIS

Post p3
12.5.23



J. ALLEN HARRIS, who received his master's degree from the faculty of arts and science at the University of British Columbia on Thursday, has been appointed to a teaching fellowship in the University of Illinois. Harris graduated with honors in chemistry for his B.A. and took his major in the same subject for the higher degree. He has been an assistant in chemistry at U. B. C. during the past season while reading for his M.A. He is a resident of Summerland.

12.5.23

U.B.C. Players' Club Delights Audience Of Cranbrook Folk

Post 29.5.23

CRANBROOK, B. C., May 29.—The Players' Club of the University of British Columbia made its second appearance in this city on Saturday night, in the course of their eighth annual tour, when they presented Bernard Shaw's comedy "You Never Can Tell." The company was ten strong, under the direction of Prof. F. G. C. Wood. The play was put on at the Auditorium under the auspices of the Women's Auxiliary of Christ Church. In spite of other attractions on nearby dates there was a very good attendance.

At the close of the play the members of the cast and friends were entertained at the home of Dr. and Mrs. F. R. Miles.

29.5.23

VARSITY PLAYERS TO GO ON TOUR

Post 17.5.23

Leave on Sunday for Visit To Cities of the Interior.

Members of the cast of "You Never Can Tell," the brilliant Shaw comedy produced by the Players' Club of the University of British Columbia as the annual spring play this year, will leave Sunday evening for Kamloops, where they will perform on Monday evening. They will give ten performances in two weeks in Okanagan and interior cities, and on their return on May 25, will travel up Howe Sound to present the play for the last time this season at Britannia Beach.

The annual "tour" of the University players is undertaken not for financial gain alone, but with the objective of cementing the growing bonds of friendship between the institution and other parts of the province.

Members of the party are Mrs. D. A. Suttie, Prof. F. G. C. Wood, Miss Beatrice F. Johnson, Miss Betty Somerset, Miss Beth McLennan, Miss Eloise Angell, Messrs. J. V. Clyne, Neil McCallum, Fraser Lister, E. Chamberlain, C. Y. Robson and Peter Palmer. The latter was understudy for Mr. Percy M. Barr, and Miss Angell understudied Miss K. M. Portsmouth.

On Monday afternoon the players will put on an impromptu programme at Tranquille, for the benefit of the inmates there. This is an annual feature of the Players' Club visit to Kamloops.

Following is the schedule: Monday, Kamloops, under the auspices of the Women's Auxiliary to the Inland Hospital; Tuesday, Salmon Arm, auspices of the Women's Auxiliary of St. John's Anglican Church; Wednesday, Kelowna; Friday, Penticton; Saturday, Summerland, auspices of Young Men's Club; Monday, Trail, auspices of I. O. D. E.; Tuesday, Nelson, auspices of Kokhanee Chapter I. O. D. E.; Thursday, Fernie, auspices Fernie chapter I. O. D. E.; Friday, Creston, auspices Women's Institute; Saturday, Cranbrook, auspices Women's Auxiliary of Anglican Church.

12.5.23

University Players Get Welcome at Salmon Arm

SALMON ARM, May 19.—The University Players Club presented "You Never Can Tell" at the Empress Theatre on Wednesday night and gave a delightful performance.

The large audience responded enthusiastically during the play. Between the acts floral tributes were laid at the feet of the clever performers. Post 19.5.23

19.5.23

Graduation Dance Enjoyable Affair Monday Night

Alexandra Academy Thronged With Students of the University in Honor of '23 Class.

The members of the junior class of arts, agriculture and science of the University of B. C. acted as hosts at a delightful dance last evening in the Alexandra Academy in honor of the Graduating Class of '23. Forming as it does one of the major functions in honor of the graduates, the affair proved itself to be equally as successful and as popular as that of former years. Much credit being due Miss Eloise Angell, Miss Phyllis Edgett, Miss Rena McRae, Miss Frances Cowan, Mr. Vic. Eby, Mr. A. Jure and Mr. Lyle Munn, who were in charge of the arrangements. Acting as patrons and patronesses were Dr. and Mrs. R. E. McKechnie, President and Mrs. L. S. Klinck, Dean and Mrs. H. T. J. Coleman, Dean and Mrs. F. M. Clement, Dean and Mrs. R. W. Brock and Miss M. L. Bollert, M.A.

Others present were Professor Mack Eastman, Professor Angus, Miss Evelyn Eveleigh, Mr. F. M. Wallace, Mr. Al. Drennan, Miss Dorothy Lund, Miss Helen Cameron, Mr. Willard Thompson, Miss Helen Kloepfer, Mr. Evan Boss, Miss Sallee Murphy, Miss Winks Hall, Mr. Syd. Anderson, Mr. Cleve Hooper, Mr. A. E. Richards, Mr. George Martin, Mr. Lloyd Wheeler, Mr. Lyle Munn, Mr. Joe Brown, Miss Gertrude Bickill, Miss Margaret Higginbotham, Miss Jessie Caspell, Miss Evelyn Gilbert, Mr. Randolph Davidson, Miss Jean Straus, Miss Janet Currie, Mr. Fraser Lister, Miss Gwen Robson, Mr. Eric Peters, Mr. George Peters, Mr. Sperry Phillips, Mr. Frank Bowser, Miss Beth McLennan, Mr. Dean Mansell, Mr. Sammy Millar, Mr. Siwertz, Miss Rena McRae, Mr. S. McDougal, Mr. Don McIntyre, Mr. Archie McVittie, Mr. Fred Coffin, Miss Phyllis MacKay, Mr. Jimmie Herd, Mr. Cecil Cox, Miss Eloise Angell, Mr. Barton, Miss Marie Lapsley, Mr. Ross Davidson, Mr. Joe Geigrich, Miss Lillian Reid, Mr. A. Grauer, Mr. Buster Pennock, Mr. Bob Rowan, Mr. Walter Broadfoot, Miss Maxine Elliott, Miss Margaret Kerr, Miss Gladys Pedlow, Miss Alice Morrow, Mr. Cliffe Mathers, Miss Carmen Mathers, Mr. Oakley Tiffin, Miss Jessie Casselman, Miss Isobel Eveleigh, Miss Helen Hood, Miss Molly Wilcox, Miss Gladys Giberson, Mr. Geoffrey Brunn, Mr. Lloyd Baynes, Miss Maisel Mackenzie, Mr. Bill McKee, Miss Francis Cowan, Miss Lilian Cornyn, Miss Helen Hood, Miss Dorothy Walsh, Miss Ilva Abel, Miss Nellie Wilkinson, Miss Wilma Morden, Miss Roberta Thurston, Miss Islay Johnston, Miss Rona Hatt, Mr. Spix Melville, Miss Gwen Sherling, Mr. Eric Jackson, Mr. Keith Shaw, Mr. Neil McCallum, Mr. Tommy Turnbull, Miss Martin, Mr. G. Hobson, Mr. R. Harvey, Miss R. Carnhill, Miss Beulah Pedlow, Mr. Jack Grant, Mr. T. Ellis, Mr. G. Kilpatrick, Mr. F. Marion, Mr. C. Smith, Mr. N. Robertson, Miss Betty Somerset, Miss Doris Lee, Mr. C. Y. Robson, Mr. R. E. Walker, Miss Edna Ballard, Miss Vera White, Miss Helen Crawford, Mr. Sid Bell, Mr. George Gross, Miss Dorothy Kidd, Miss Mary Tupper, Mr. Hunter Lewis, Mr. Jack Clyne, Mr. J. J. Woods, Mr. Billie Mathers, Miss Madge Portsmouth, Mr. Frank Penwill, Mr. H. Gunning, Miss Helen Turpin, Mr. Bill Scott, Mr. J. Dauphinee, Miss F. McLeod, Mr. W. O. Banfield, Mr. Roy McNeill, Miss Annie Anderson, Miss K. Pick, Miss Cherry Duker, Miss Mary Chapman, Mr. Heber Jones, Mr. Douglas Rae, Miss Gladys Jack, Mr. Art. Wadehouse, Mr. Dave Dawson, Miss Muriel Wright, Mr. B. Goult, Mr. Southon, Miss Mary Bulmer, Mr. Carleton Collard, Mr. G. Loveridge, Miss Oenone Baillie, Mr. K. Schell, Miss Jean Henderson, Miss Helen Mathews, Miss Beatrice Pearce, Mr. Edgar Adams, Mr. Jack Lundie, Miss G. C. Clendenning, Miss Doris Shorney, Miss Trix Smith, Miss Gladys Anderson, Miss Gladys Irvine and Miss Gibbon.

7.3.23

GOLD MEDALIST RECEIVES BURSARY



MAURICE HOME, winner of the Governor-General's gold medal for the highest student in the graduating class in arts and science at the University of B. C., has been named to receive a bursary from the Dominion Research Council at Ottawa. He will become a demonstrator in physics at McGill University in the fall and do some research work there.

30.6.23

WESTERN MEN ARE AWARDED

University Fellowships, Studentships and Bursaries Announced

By Canadian Press

OTTAWA, June 29. — Several western Canadians are included among the list of fellowships, studenships and bursaries to be held in Canadian universities during the year 1923-24, announced tonight by the research committee of Canada.

These awards are granted each year by the research council for the purpose of developing in Canada a body of thoroughly trained scientific investigators and research workers, in order that they may be available to assist in the solution of technical problems which confront Canadian industries, or for scientific positions in the universities. Fellowship carries with it a grant of $1200; a studentship $1000, and a bursary $750.

Western awards are:

Fellowship—R. E. Forester, University of British Columbia.

Studentship—J. C. Forbes, University of Saskatchewan, and J. H. Mennie, University of British Columbia.

Bursaries—M. Home, University of British Columbia; S. R. MacDougall, University of British Columbia; L. T. Robinson, University of Saskatchewan; C. D. Reid, University of Alberta; J. O. G. Sanderson, University of Alberta, and W. M. Ure, University of British Columbia.

29.6.23

RHODES MAN TO DO CHEMISTRY RESEARCH



JOHN H. MENNIE, Rhodes scholar from British Columbia in 1918, has completed his work at Oxford and has been appointed to a studentship by the Dominion Research Council. He will carry on experimental work in chemistry, probably at McGill University.

30.6.23

Vancouver Girl Honored By Research Council

Miss Irene Mounce, daughter of Mr. and Mrs. L. A. Mounce, 1276 Fourteenth avenue west, has been awarded a fellowship by the research council of Canada at Toronto University. Miss Mounce is a graduate of the University of British Columbia and took the degree of M. Sc. at Manitoba College. She has been at Toronto University for the past year and was awarded her fellowship for her work in connection with research on the diseases of wood. She will return home in August, but will go back to Toronto University for another year's work.

7.6.23

Coast Student Wins Successes In Research Work



B. K. McDOUGALL

Further recognition of the high standard of scholarship set by the University of British Columbia not only in undergraduate work but in graduate research is contained in the announcement that no fewer than five students of the B. C. institution have been awarded important bursaries or fellowships from the Dominion Research Council at Ottawa. A number of U. B. C. students, including R. E. Forester, who receives a fellowship, were doing research work last year and have been continued in their fellowships, while still others have been added to the list. Mr. McDougall has won a bursary.

These awards are granted each year by the research council for the purpose of developing in Canada a body of thoroughly trained scientific investigators and research workers, in order that they may be available to assist in the solution of technical problems which confront Canadian industries, or for scientific positions in the universities. Fellowship carried with it a grant of $1200; a studentship $1000 and a bursary $750.

Jo 6 23

198

WINS HIGH HONORS AT IOWA COLLEGE

Province 11.7.23

Vancouver Man Doing Well In Post Graduate Studies.

Bert S. Sweeting, a graduate in agriculture of the University of British Columbia, has received signal honors at Iowa State College, Ames, where he has pursued post-graduate studies for his M.Sc. degree.

After receiving his degree last month he was elected to membership in the Gamma Sigma Delta, the agriculture honor society, and in the Phi Kappa



BERT SWEETING.

Phi, the national honor society. Admission to both is based on scholastic attainment.

In addition, Sweeting was one of the six graduates out of 200 to be made members of the Sigma Xi society, the national honor society for scientific research in all lines of work. This is one of the highest honors that can be bestowed on a person engaged in scientific work.

Sweeting graduated from U. B. C. in 1921, with his B.S.A. degree (bachelor of science in agriculture), and was awarded the Anne Wesbrook scholarship which is awarded annually to the student who shows most aptitude for graduate work. He then went to Ames where he was one of the outstanding post-graduate research men. Only one other graduate in agriculture has ever been elected to these three societies in the short space of one year.

He was a member of the first dairy cattle judging team from the University of British Columbia to enter the Pacific International Livestock Show at Portland, taking second place among all the students of the Northwest. He has been associated with the Carnation Stock Farm of Seattle.

He is a son of Mr. and Mrs. R. S. Sweeting, 3506 Twenty-fifth avenue west, and received his schooling in Vancouver. He was one of the most popular members of the "Aggie" undergraduate society.

7.7.23

Four U.B.C. Graduates

Secure Important Fellowships

Province 11.7.23

Appointments Serve as Additional Recognition Of High Standard of Scholarship Reached by Provincial Institution — Progress of Students Winning Scholarships During Past Two Years.

RECOGNITION of the fact that the University of British Columbia—the youngest among collegiate institutions in Canada—has already reached a high standard of scholarship has been made in many ways. None is more pleasing, however, than the recently-announced appointment of four U. B. C. graduates to important fellowships at the University of Toronto. Out of seven fellowships available to graduates of Canadian universities, no fewer than four were awarded to British Columbia. Thus is the long list of University honors made greater.

The four students to receive appointments at Toronto for the coming session are Miss Sallee Murphy and Miss Ethel Harris, who take up fellowships in English; Miss Dorothy Walsh, who undertakes work in philosophy, and Miss Violet Dunbar, who will study bio-chemistry.

HOLD IMPORTANT POSTS.

Graduates of the University of British Columbia are now holding important scholarships, fellowships and bursaries in different colleges all over the United States and Canada, and in many instances they have brought added glory to their alma mater by winning further posts of distinction.

Among the 1923 appointments are those of Geoffrey Coope in English to the University of California; L. T. Fournier and H. M. Cassidy in economics to the same institution; Christian Sivertz, in chemistry, to McGill; Fred Laird, in chemisty, to the University of Washington, and Maurice Home, in physics, to McGill. These students are taking up fellowships and scholarships for the first time this fall. Many others have won extensions of previous honors, or have been appointed to other universities.

Wilson H. Coates, Rhodes scholar from British Columbia in 1920, has now completed his studies at Oxford, and has been awarded a fellowship at Cornell University for the coming year. Hugh Keenleyside, also a 1920 graduate, has been appointed an instructor in history at Syracuse after taking his Ph.D. at Clark and instructing at Pennsylvania.

T. P. Peardon, Arts '21, one of the most brilliant British Columbia students, has won a fellowship at Columbia for 1923-24. He went to Clark, and from there to Cornell with a fellowship in history.

Miss Ruth Fulton, M. A., who went to Stanford last year with a post-graduate scholarship in chemistry, has been awarded a teaching fellowship at that institution and will remain for another year.

Allon Peebles, B. A., 1920, has been appointed to a teaching fellowship in economics at the University of California for the coming year, while L. A. Morrison, also of '20, goes from California to an instructorship at Princeton University. Alfred Rive, who has held a teaching fellowship at California, has been appointed an instructor at Pennsylvania.

WHAT RECORD SHOWS.

Here is the story of the University of British Columbia abroad as reflected in the records of the various departments. It shows the progress of various students who have won scholarships in the past two years, though it is not a complete list:

Department of English—Appointments in 1922: Miss Ethel Harris and A. L. Stevenson to the University of Toronto; E. D. Lewis to University of Washington. 1923: Miss Sallee Murphy and Miss Ethel Harris to University of Toronto; Geoffrey Coope to University of California.

Department of Geology—1922: J. F. Walker, fellowship at Princeton; C. O. Swanson and R. C. Emmons, research assistants at Wisconsin until 1924. 1923: C. H. Crickmay, fellowship at Yale; George Barnwell, instructor at Chamber of Mines, Boston.

DEPARTMENT OF HISTORY.

Lennox Mills—B.A. 1916; McKenzie fellowship, Toronto; M.A. 1918; fellowship, California, 1919; fellowship, Harvard, 1920; Rhodes Scholar, 1920; now at Magdalene College for Ph.D.

Wilson H. Coates—B.A. 1920; Rhodes scholar 1921, Final Modern History School, Oxford; fellowship, Cornell University, 1920.

Hugh L. Keenleyside—B.A. 1920; graduate fellowship, Clark University; M.A. 1921; Ph.D. 1922; instructor, Pennsylvania, 1922; instructor, Brown University, 1923; instructor, Syracuse University, 1923.

Elizabeth H. Smith—B.A. 1920; graduate fellowship, University of Toronto; M.A. 1922; research scholarship, London University, 1923.

T. P. Peardon—B.A. 1921; graduate fellowship, Clark University 1922; M.A. 1922; scholarship in English history at Cornell, 1923; fellowship at Columbia, 1923.

S. M. Scott—B.A. 1921; graduate fellowship in history at Toronto 1922; M.A. 1922; I.O.D.E oversees fellowship, 1923; Oxford and London University.

A. H. Imlah—B.A. 1920; instructor at Clark University; M.A. 1923.

CHEMISTRY DEPARTMENT.

Abraham Marshall—B.A. 1918; post-graduate scholarship at Toronto; 1851 scholar from Toronto to London University; now instructor in chemistry at Princeton.

John Russell—B.A. 1918; post graduate scholarship, McGill; 1851 scholar from McGill; studied at Harvard; instructor in Chemistry at Stanford University.

Charles Wright—B.Sc. 1918; M.Sc. 1920; studentship at McGill under advisory council; Ph.D. from McGill; Ramsay scholar from McGill, 1921; studied at London University; chief chemist, Cranston Mills, Cranston, R. I.

E. H. Boomer—B.Sc. 1920; teaching fellowship and studentship at McGill under Advisory Research Council; Ph. D. 1923.

J. W. Rebbeck—B.Sc. 1920; post graduate student in chemistry at Toronto, 1920-23; M.A. 1921; scholarship and fellowship at Toronto.

D. M. Morrison—B.Sc 1921; fellowship and studentship at McGill 1921-1923.

R. S. Jane—B.Sc. 1922; post-graduate fellowship at McGill, 1922-23.

Donald F. Stedman—B.Sc 1922; awarded 1851 science scholarship from University of British Columbia. There are only three of these scholarships available for Canada each year; now at London University.

Blythe Eagles—B.A. 1922; holder of teaching fellowship from Toronto, 1922-23.

Miss Christie Urquhart—B.A. 1921; holder of teaching fellowship from University of California 1922-23.

Miss Ruth Fulton—B.A. 1919; M.A 1920; holder of teaching fellowship at Stanford 1922-23.

J. A. Dauphinee—B.A. 1922; M.A 1923; teaching fellowship in bio-chemistry at Toronto for 1923-24.

Christian Sivertz—B.Sc. 1923; teaching fellowship in chemistry at McGill for 1923-24.

Fred W. Laird—B.Sc. 1923; teaching fellowship in chemistry at University of Washington for 1923-24.

J. A. Harris—B.A. 1922; M.A. 1923; fellowship at University of Illinois for 1923-24.

Miss Violet Dunbar—B.A. 1921; M. A. 1922; scholarship at Toronto 1923-24 to study bio-chemistry.

John Mennie—B.A. 1918, M.A. 1920 Rhodes scholar for 1919; student in chemistry at Oxford.

Lester W. McLennan—B.A. 1922, Rhodes scholar 1922; student in chemistry at Oxford.

DEPARTMENT OF ECONOMICS.

W. G. Sutcliffe—B. A. 1919; scholarship at Harvard, 1920; Ph.D. 1923; assistant in economics at Simmons College, Boston.

Evelyn McKay—B. A. 1919; scholarship at Bryn Mawr, 1920; teaching fellowship in economics, University California, 1923.

H. M. Fletcher—B. A. 1919; scholarship at Princeton University, 1922 Stanford University, 1923.

W. J. Cowper—B. A. 1920; Flood fellowship, University of Califo 1921; instructor at Yale Univer 1922.

Allon Peebles—B. A. 1920; teac fellowship in economics, Califo 1923.

L. A. Morrison—B. A. 1920; teac fellowship in economics, Universit California, 1922-1923; instructor economics, Princeton University, 1924.

Alfred Rive—B. A. 1921; teac fellowship in economics, Universit California, 1921-23; instructor in e omics, University of Pennsylva 1923-24.
Pennsylvania, 1923-24.

Alan Russell—B. A. 1921. Flood fellowship, University of Califo 1921-1922.

L. T. Fournier—B. A. 1921; teac fellowship in economics, Universit California, 1923-1924.

H. M. Cassidy—B. A. 1923; teac fellowship in economics, Universit California, 1923-1924.

DEPARTMENT OF MATHEMATI

Maurice Home—B. A. 1923; der strator in physics, McGill, 1922-1

DEPARTMENT OF BACTERIOLO

Roy L. Vollun—Rhodes scholar, to Oxford.

11.7.23

De Profundis Clamavi

Province 1.8.13

Out in the night that covers me,
Black as the Pit and getting wor
I thank whatever gods there be
I still can put it into verse.

In the fell clutch of Circumstance
My voice has made the well ring;
Beneath the bludgeonings of Char
I've wailed aloud like anything

Beyond this place of wrath and te
The prospect almost makes me
And yet the menace of the years
Finds, and shall find, me vo
still.

It matters not how strait the gate
How bad the punishments m
be—
While I remain articulate,
They needn't hope to silence

—Geoffrey Riddehough

1.8.13

IMPORTANT APPOINTMENTS FOR UNIVERSITY OF B. C. STUDENTS

Prov. 24.7.23



T. P. PEARDON.



MORLEY SCOTT.



H. L. KEENLEYSIDE.

FOUR former students of the University of British Columbia have received appointments to the teaching staffs of other universities. Hugh L. Keenleyside, Arts '20, who on graduation, won the Wesbrook and Historical Society prizes, has been appointed lecturer of modern history at the University of Syracuse. Appointment as modern history lecturer has been made to T. P. Peardon, Arts '21, who has accepted that position at Barnard College of Columbia University, New York.

The office of instructor in modern history at the University of Michigan has been offered to Morley Scott, who, on graduation, won the overseas scholarship in British Columbia. Mr. Scott is at present at the University of London and his acceptance of the offer is not yet certain. Mr. A. H. Imlah has been appointed instructor in English history at the University of Maine.

24.7.23

WINNER OF HIGH SCHOLASTIC HONORS

Prov. 7.8.23



AFTER having taken his degree of Master of Arts at the University of Toronto before reaching his twenty-first birthday, Mr. Lionel Stevenson of 836 Bute street is leaving this week for the University of California at Berkley to study for the degree of Ph.D.

Young Stevenson was born in Edinburgh in 1902 and came to British Columbia at the age of six. He was educated at the public and high schools of Duncan. After taking his degree of B.A. at the University of British Columbia he went to Toronto where he was graduated M.A. and awarded the teaching fellowship which is taking him to Berkley.

7.8.23

CANADIAN RHODES SCHOLARS IN HONORS

Prov. 11.8.23

Two B.C. Students Win Success at Oxford Examinations.

(By Cable to The Province.)

LONDON, Aug. 11. — Canadian Rhodes scholars take a prominent place in recent Oxford examination results. In jurisprudence (first class), H. P. Binet, New Brunswick, passed, as did five Americans; H. V. D. Laing, Nova Scotia, passed second class, with an Australian and South African also on the list with five Americans. Third class pass went to E. B. Pitblado, Manitoba, with an American next.

History (first class, one Australian; (second class), L. A. Mills, British Columbia, two New Zealanders, two Americans; (third class), W. H. Coates, British Columbia, three Americans.

Humanities (second class), M. D. C. Tait, Ontario, and one Australian.

Theology—Five Americans.

English literature (second class), one American; (third class), two Americans; (fourth class), one American.

11.8.23

B.C. STUDENT WINS HONORS AT OXFORD

Prov. 13.8.23

J. H. Mennie Awarded B.Sc. In Rhodes Scholarship, Degrees.

(By Cable to The Province.)

LONDON, Aug. 13.—Rhodes scholarship degrees awarded to Canadians at the Oxford examinations are as follows: B. C. L., second class, J. W. Godfrey, Prince Edward Island; A. B. Harvey and D. H. Michener, Alberta; third class, G. F. Bridges, New Brunswick.

Natural sciences, second class, K. A. Hamilton, Saskatchewan, in animal physiology.

Philosophy, politics and economics, first class, H. R. McCallum, Ontario; second class, G. V. Ferguson, Alberta.

Diploma of economics and political distinction, J. K. Gordon, Manitoba; diploma of theology and satisfied examiners, K. E. Taylor, Ontario.

B. Sc. (natural science), awarded to J. H. Mennie, British Columbia.

M. McBaird, New Brunswick, was awarded Francis Gotch Memorial Prize for 1922.

13.8.23

60

University Athletes May Go to Winnipeg In Fall

Pro 17.8.23

UNIVERSITY OF BRITISH COLUMBIA track and field athletes may be able to realize a long-deferred ambition this fall by participating in the annual meet of the Western Intercollegiate Athletic Union at Winnipeg in October. Plans are at present under consideration by J. P. Wolverton, president of the Men's Athletic Association, and Carl M. Barton, secretary of the Varsity Track Club, looking to this end.

Only financial difficulties are at present in the way and these may not be insurmountable. The decision of whether a team shall be sent rests with the Student's Council, but as most members of that body are out of the city, a ruling on the question can not be secured until college opens next month.

In the meantime officials of the Track Club are getting in touch with Varsity athletes and urging them to get in shape, so that if a team is sent they will be able to participate in the try-outs. Wtih Garrett Livingston for the sprints, Ramsell for the weights, Hugh Russell for the jumps and Les Buckley and Carl Barton for the distance events, it is felt that a strong team could be sent east.

There are several other Varsity stars with whom the officials have not yet been able to get in touch. If any college track and field men are interested they should communicate with Carl Barton at 1625 Sixty-fourth avenue west, Eburne 550L3, or Jap Wolverton, 137 Eleventh avenue west, Fair. 5042L.

17.8.23

WINNER OF HIGH VARSITY HONORS

Prov 17.8.23



MR. E. H. BOOMER of 559 Tenth avenue west will attend Cambridge University next term, as the result of his winning the Ramsey Memorial Scholarship, valued at $1500, which entitled him to attend the English university of his choice for one year's work. Mr. Boomer will study in the Cavendish Laboratory at Cambridge under Sir Ernest Rutherford.

Mr. Boomer has had a brilliant career as a student, and after getting his B.Sc. degree in the University of British Columbia. In 1920 he went to McGill, where he secured his M.Sc. degree in 1921. He was awarded a McGill fellowship, valued at $1200, for his research work in 1922, and in 1923 was elected a member of the honorary scientific Fraternity (Sigma xi.). He leaves the city this month.

17.8.23

GRACE WILSON WINS VALUED FELLOWSHIP

Prov 22.8.23



FOR the second year in succession a Vancouver girl has been awarded the much-coveted fellowship given by the Rockefeller Foundation for one year's study in a public health laboratory.

The fortunate winner is Miss Grace Wilson, daughter of Mr. and Mrs. F. P. Wilson, 1355 Fourteenth avenue west. She graduated in arts from the University of British Columbia in 1921 and took her M.A. this year. During the past two years she has carried on studies in bacteriology and public health work in the laboratory of the Vancouver General Hospital.

She has elected to take her fellowship at the Connaught Laboratory, Toronto, under the direction of Dr. John D. Fitzgerald, and will leave for the East shortly.

Last year a similar honor was bestowed on Miss Margaret Morrison, who was also connected with the General Hospital laboratory.

22.8.23

U. B. C. Graduates Principals of Pretty Wedding

Prov 6.9.23

Decorated with autumn flowers by members of the Theta Epsilon sorority Chalmers Church was the scene on Wednesday evening of a very pretty wedding, when Miss Gwendolyn Muriel Kemp, daughter of Mr. and Mrs. W. Andrew Kemp, Fifth avenue west, became the bride of Mr. Russel Earle Foerster, son of Mr. G. L. Foerster of this city. Both bride and groom are graduates of the University of British Columbia, and the latter intends to take his Ph. D. course at Toronto during the coming year.

The ceremony was performed by Rev. Edward McGougan, and the wedding music rendered by the church organist, Mr. Barlow. During the signing of the registry, Miss Audrey Mildmay sang.

The bride, who was given away by her father, was attractively gowned in ivory French crepe Guernsey, fashioned in long-waisted style, and girdled with soft hand-made roses. One long front panel and short sleeves completed the gown. A long court train of brocaded Canton crepe hung from the shoulders, forming a dainty foundation for the filmy white veil held in place by a coronet of orange blossoms. She carried a shower bouquet of Ophelia roses.

The bridesmaid, Miss Janet McTavish, was attired in a draped gown of orchid georgette with bands of beaded trimming, with which she wore a black picture hat with ostrich feathers and carried a sheaf of small white and orchid gladioli. The groom was supported by Mr. Harry Dunlop, and the ushers were Mr. James Dauphinee and Mr. Floyd Bolton. The bride's mother was attired in navy trico-shan with button trimmings and wore a corsage bouquet of roses and violas. Mrs. H. E. Kemp wore a navy cloth gown with sleeves of old blue beaded crepe de chine.

Following the ceremony, a reception was held at the home of the bride's parents, where the drawing-room was decorated with pink and white carnations, the fireplace banked with ferns and flowers forming a background for the bridal party. The dining-room was decorated with pink and white sweet peas, the tea table being centred with a handsome four-tier wedding cake surrounded with pink tulle and rosebuds. Streamers of pink tulle hung from the chandelier to the four corners of the table, and four silver vases held pink rosebuds. Presiding at the urns were Mrs. J. James, Mrs. E. Greenwood, Mrs. H. E. Kemp and Mrs. Stanley Creelman. The door was opened for the guests by Miss Grace Knowlton. The ices were served by Mrs. J. H. Smith and Mrs. James Duke, in a room decorated in mauve and white.

Later Mr. and Mrs. Foerster left for Cultus, and later for Toronto, where they will spend the next year. The bride travelled in a three-piece costume of brown velour and fawn duvetyn, with braid trimming. Her hat was a small model of brown duvetyn with tiny colored ornaments, over which she wore a brown and fawn veil.

6.9.23

C. G. I. T. Secretary Holds Pretty Tea For U. B. C. Friends

Miss Evelyn Story, Girls' Work Board secretary of Alberta, entertained at the tea hour on Thursday at the home of her brother on Thirteenth avenue west, for former university friends. Miss Story leaves on Saturday for Alberta to resume her duties with the Canadian Girls in Training. The tea table, centred with mauve and pink asters, was presided over by Mrs. O. J. Thomas, and vocal solos were given by Mrs. R. A. Story and Miss Kathleen Peck.

The guests included Miss Ruth Fulton, Miss Stella Maguire, Miss Bonnie Clement, Miss Kathleen Peck, Miss Dorothy Houston, Miss Isobel Harvey, Miss Janet McTavish, Miss Helen White, Miss Margaret Cook, Mrs. Archie Cook, Miss Winifred Lee, Miss Kathleen Mutrie, Mrs. Alex. Meston jr., Miss Margaret Maynard and Mrs. H. L. Green.

7.9.23

PENTICTON STUDENT AGAIN HEADS CLASS



GEOFFREY B. RIDDEHOUGH of Penticton, a member of Arts '24, was winner of the Arts '19 scholarship, which is valued at $150. It is based on literary and scholastic attainments, exhibition of moral force of character and instincts to lead and take an active interest in fellow-students and University activities. He has been a member of the publications board this session, acting as associate editor.

9.8.23

COAST STUDENTS WIN BURSARIES

Day Walker and Harry Wells Receive Grants From I.O.D.E.

Harry Nelson Wells, 2239 Balaclava street, Vancouver, has been awarded an I.O.D.E. bursary in the 1923 list, and will attend the University of British Columbia, where he will qualify for the teaching profession.

The successful student, who is 17 years of age, lives with his mother, Mrs. Lily Wells, and a younger brother. He was born at Edmonton where the family resided until coming to Vancouver four years ago. His father was Corporal Harry Wells who went to the front with the 1st Canadian Pioneer Battalion, and died on active service in 1917.

He is the holder of a splendid record at King Edward High School, where he has been a student, and has also found time for the last three years to add the activities of one of the most energetic and successful Province carriers to his studies.

Miss Day Walker, 139 Twenty-first street west, North Vancouver, has also been awarded a bursary. Miss Walker is the daughter of Pte. A. Walker who was killed at Passchendaele in 1917. She attended the North Vancouver High School for three years and passed out of matriculation last June, second in her class. Her standing was excellent in each of the classes which she attended at the high school. She will enter the University of British Columbia.

The bursaries are valued at $1200.

13.9.23

U.B.C. GRADUATE GOES TO TORONTO



—Hacking Photo.

J. W. SHIER, who graduated from the University of British Columbia last spring, is leaving for the East where he will attend the University of Toronto to take his M.D. degree. He took an active interest in student affairs at U. B. C. He is a son of Mr. and Mrs. R. G. Shier, 3242 First avenue west.

15.9.23

U.B.C. Graduate With Scholarship Goes to Toronto

A pleasant evening was spent at the home of Miss Violet Dunbar, 224 Thirteenth avenue west, on Tuesday, on the eve of her departrue for Toronto, where she will continue her studies at the Toronto University, having been awarded one of the seven special open scholarships given in Canada by the Toronto University. Miss Dunbar is a graduate of the University of British Columbia, having taken her M. A. degree in 1922. She will take up a post-graduate course in bio chemistry. During the evening a presentation was made to Miss Dunbar of a leather clubbag as a token of the esteem in which she is held by a wide circle of friends.

19.9.23

REGISTRATION AT UNIVERSITY OF B.C.

More Than 600 Students Have Reported for Degree Courses.

When officials of the University of British Columbia made a check today of the number of students registering for the 1923-24 session they found that 642 had already signed up in degree-granting courses. At this time last year there were only 503. Registration closes next Friday afternoon at 5 o'clock.

Whether this increase means there will be a similar increase in the total or that students are registering earlier this year than last is largely a matter of conjecture. It is difficult to make a safe forecast, but some University officials believe that there will be a considerable increase in the total number of students in attendance this session.

18.9.23

UNIVERSITY OF B.C. RESUMES SESSIONS

Freshmen Class Numbers 493 on Opening Day Of Term.

Opening lectures of the 1923-24 session were delivered at the University of British Columbia this morning when students met in various groups, which were addressed by the heads of departments. The freshman class, which now numbers 493, was addressed by the head of each department, who gave them instructions in the manner in which their work will be carried on.

The registration in degree-granting courses has jumped to 1169, an advance of forty-eight since the total announced on Saturday. This, with the fifty-four students in teacher training and six in public health nursing, makes a total of 1229, indicating that a record attendance will be reached.

Regular classes were commenced this afternoon.

25.9.23

62

NO MASS ASSEMBLY AT VARSITY TUESDAY

Students to Meet in Groups And Hear Department Heads.

Prov 24.9.23

A departure from the custom of holding a general assembly of students on the opening day of the session will be observed at the University of British Columbia Tuesday morning when the fall term of the 1923-24 session commences.

Instead of meeting to hear addresses from President L. S. Klinck and deans of the various faculties, the students will meet in groups to be addressed by the heads of departments. It is expected that general assemblies will be held from time to time during the session for the purpose of hearing addresses from the University heads.

The ceremonies connected with the laying of the corner stone of the science building at Point Grey on Friday will take the place in a large measure of the general gathering of students. If the weather is fine the students will attend. Chancellor R. E. McKechnie and Dr. J. D. MacLean will give the addresses.

Registration in the degree-granting courses totals 1121, as compared with 1101 at the same time last year. It is expected that the total number of students in attendance this session will be well over 1200, as a number of late registrations are anticipated. Last year's total was 1178.

In addition to the 1121 registered for the regular classes, there are fifty-four in the teacher training course and six in public health nursing, bringing the total at present to 1181.

Registration in the various classes to date is:

Faculty of Arts and Science—First year, 473; second year, 177; third year, 121; fourth year, 101; total in Arts, 878.

Faculty of Applied Science—First year, 67; second year, 33; third year, 24; fourth year, 26; total in Applied Science, 150.

Faculty of Nursing—First year, 10; second year, 5; third year, 5; fourth year, 4; fifth year, 5; total in nursing, 28.

Faculty of Agriculture—First year, 15; second year, 9; third year, 18; fourth year 11; total in agriculture, 53.

Post graduate—Faculty of Arts and Science, 10; Faculty of Applied Science one.

Graduates who wish to qualify for higher degrees have another week in which to register and it is expected that several more will be added.

There will be a meeting of the board of governors this evening at which a number of minor appointments will be made.

24.9.23

Varsity Athletes to Compete at Saskatoon In Scholastic Meet

Prov 26.9.23

University of British Columbia will be represented at the annual Western Intercollegiate track and field meet, which takes place in Saskatoon October 13, by a team of five men, according to the decision of the Students' Council at Varsity last evening. A grant of $450 to cover expenses was set aside and training of the team will commence at once.

This is the first time in the history of U.B.C. that it has attempted to enter the intercollegiate competition and it is regarded by students as a step in the right direction. With a number of their best athletes already in shape and several more anxious to make the team, the selection committee will have their work cut out when the time comes next week to make the choice.

26.9.23

THREE TEAMS IN MILLER CUP

Varsity Rowers and Native Sons Favored By Rugby Officials.

Prov 25.9.23

NO WEAK SISTERS

Competition in the Miller Cup series for the senior city championship will probably be confined to three teams Varsity, Rowing Club and Native Sons of B. C., according to an announcement at the meeting of the Vancouver Rugby Union last evening. The Bank of Commerce, last season's fourth team, will not be in this year and it is doubtful if any other fifteen will enter.

Officials of the union desire to confine the competition to these three unless a fourth team should be formed which would be strong enough to make a good race. They favor three strong teams rather than a four-team league with three strong and one weak.

In the intermediate division there will be the Rowing Club, Varsity, ex-King George and probably Varsity Frosh. It may be possible to play one intermediate game each Saturday at Brockton Point.

TO DRAFT SCHEDULE.

C. W. Stoess of the Native Sons was elected chairman of the schedule committee with Gordon Nelson of the Rowing Club and Jim Bennett of Varsity to assist him. This committee will draw up the season's schedule as soon as all entries are in.

R. C. Cooper will be invited to accept the chairmanship of the referees board and to call the whistle tooters together before the season commences. Fortnightly meetings of the referees may be held for a general discussion on various rules so that uniform interpretation will be established.

The Union will again assist the high schools by supplying referees. President J. L. Gunn was appointed to draft a letter to the inter-high school association suggesting affiliation with the union.

Regular meetings of the union executive will be held each Monday evening at 5:30 o'clock.

VARSITY APPEAR TO BE STRONG ELEVEN

Prov 28.9.23

Ten Letter Men on the Soccer Squad and Some New Material.

Though their game is officially cancelled, Varsity and North Vancouver Elks will meet in an exhibition game tomorrow afternoon at Powell street. The U. B. C. third division team will meet B. C. Electric, also in exhibition, in the first game of a double-header which starts at 2:15.

The Collegians will have ten lettermen available for their first division squad this season and prospects look very bright. For a time it was feared that the squad would lack a sufficiently strong forward line but after two workouts this week the outlook is much improved.

The letter-men who are back on duty are Harry Mosher, goal; Eb Crute and Lorrimer Baker, backs; Scotty Jackson, Phillips and Buckley, halves; and Scotty Deans, Jock Lundie and Geh Ternan, forwards. In addition the Collegians have Don Emery and Tommy Wilkinson for the offensive.

The new material for the forward line will be more or less in the shape of dark horses. Two first division players from Alberta are reported to be among the Collegians' ranks and it is likely that a former Sapperton player, will be transferred to Varsity as he is now attending lectures at the Fairview institution.

28.9.23

23.9.23

University Rowers Look for Brilliant Future

Will Continue in Modest Way at V. R. C. This Winter.

Prov 29.9.23

May Race Washington in Coxed Fours in the Spring.

VARSITY oarsmen, looking forward to the time when they will have their own boathouse at Point Grey and compete in intercollegiate rowing over a course of their own, are preparing to carry on in a modest way during the present session.

The Collegians will again make use of the equipment of the Vancouver Rowing Club, the same agreement having been reached as that under which they operated last year. It is expected that some twenty men will be rowing all winter and two good crews will be selected to race in Victoria when the annual invasion of the Capital City takes place again.

Alex. Zoond is president of the University Rowing Club with W. A. Bain vice-president and W. Smitheringale secretary. Johnny Oliver, number two in the winning junior crew at Shawnigan Lake this summer, is club captain, and Prof. Harry Logan is honorary president.

MAY GO SOUTH.

In asking the Vancouver Rowing Club officials for renewal of the privileges which the Varsity rowers enjoyed last year, Mr. Zoond pointed out that the time is not far distant when the University, settled at Point Grey, will be able to take up the rowing game on the scale in which most universities are able to do. In the meantime interest must be kept up and an attractive programme will be drafted for the season.

The University men will row each Wednesday and Saturday afternoons under efficient coaching.

Last session the U.B.C. club made tentative arrangements with the University of Washington for a four-oared race with coxswain, but suitable dates could not be named. An attempt will probably be made to have the Varsity boys go to Seattle for such an event this season.

The University of Washington oarsmen have reached a very high standard of performance, especially in the eights, but it is thought that suitable crews could be selected to oppose the young oarsmen from B.C.

29.9.23

Laid Corner Stone of Science Building



—Leonard Frank Photo.

THIS afternoon at the University site at Point Grey, Hon. J. D. MacLean, minister of education, laid the corner stone of the science building, which marks the first unit of the University of British Columbia at its permanent home overlooking the Gulf of Georgia and English Bay. There was a large attendance of the faculty and students.

28.9.23

Student Council Outlines Policies For Present Session

Policies which will govern student activities during the session were outlined by President Jack Grant and members of the students' council at the semi-annual meeting of the Alma Mater Society of the University of B. C. Tuesday. Mr. Grant urged the co-operation of all students in enforcing these policies and making the year as successful as last.

Friday night is the date set for the men's and the women's initiations and plans are rapidly being completed for the affairs. The freshmen have commenced to gather lumber and boxes for their bonfire on the False Creek flats near the Canadian National Railway station, and a parade will be staged from the University to the bonfire after the initiation.

The women's initiation will be in the nature of a "kids' party," at which all freshettes must appear as children.

The freshmen reception will be held in Lester Court on October 12. This is the first time in the history of U. B. C. that it has been held outside the University, but the auditorium is much too small to accommodate the students for the occasion.

3.10.23

BACK IN FORM



GARRETT LIVINGSTON, Varsity track star, is back in form after a temporary retirement from the cinder path. He will be one of the four U.B.C. athletes to take part in the annual Western Intercollegiate meet at Saskatoon next week.

4.10.23

STANFORD WILL COME NORTH

Crimson Warriors Eager to Play Here on Christmas Week.

LOCAL DATES ARE SET

Opening games of the senior and intermediate series of the Vancouver Rugby Union will be staged at Brockton Point and Strathcona Park on Saturday, October 13. Three clubs are in the race for the Miller Cup, Rowing Club, Native Sons of B. C. and Varsity, while four at least will compete for the intermediate honors, Rowing Club, Varsity, ex-King George nad Normal.

Varsity freshmen may be in the intermediate loop again this year, but they will not know definitely until after their first workout tomorrow afternoon.

The first game of the McKechnie Cup series for the provincial championship will probably be staged on November 3, when Varsity and Victoria hook up. Vancouver and Varsity will meet in the Thanksgiving Day game, which is one of the big features of the winter's programme.

STANFORD MAY COME.

Word has been received by R. P. Woodward, president of the B. C. Rugby Union, that Sanford will probably have a strong fifteen this season and that they would like to play in Vancouver at Christmas.

The Californians are planning to go to Paris to represent United States in rugby at the Olympic games next year, and feel that a series here would assist them in getting into shape.

Nanaimo is not regarded as a likely entrant in the B. C. championship series, but no word has been received as yet from Cowichan.

C. W. Stoess is chairman of the schedule committee and he will call his committee together to prepare the list of fixtures immediately.

E. L. Yeo will be invited to take the chairmanship of the referees committee.

2.10.23

VARSITY NET STARS IN ANNUAL TOURNEY

Opening Round Matches Are Played at Laurel Club Courts.

The annual tournament of the Varsity Tennis Club got under way on the courts of the Laurel Club yesterday afternoon, when a number of opening round matches were played. Entries in the various contests this season total about the same as last year, though there are more in the men's singles than ever before. Lorimer Baker, last year's champion, is not playing on account of an injured foot and G. Shields is considered his most likely successor. Shields, is a freshman at Varsity this year.

Results of yesterday's matches follow:

Men's singles—A. Godfrey defeated J. Logie, 4-6, 6-4, 6-4; B. Spencer defeated H. Etter, 8-6, 6-1; Painter defeated Lee Brooks, 6-4, 6-2; S. Miller defeated H. Woodworth, 6-4, 6-2; Shakespeare defeated Fletcher, 7-5, 6-3; G. Kerr defeated Lamont, 6-1, 6-0.

Men's doubles—Shields and Painter defeated Palmer and Woodworth, 6-2, 6-1; Logie and Atkins defeated Shakespeare and Warren, 6-1, 6-4; E. Grauer and S. Wright defeated Miller and Curtis, 6-3, 6-3.

Mixed doubles—Loris Lee and L. Brooks defeated Miss King and Woodworth, while Miss W. Hall and E. Grauer took their match by default.

3.10.23

University Classes Larger This Term By Twenty Per Cent.

Attendance at the University of British Columbia for the 1923-24 session will exceed that of last year by over 22, according to the latest figures from the registrar's office. Students already registered for the current session number 1247, as compared with 1014 last year. Of this number 491 are freshmen in arts and science, and 54 students in the teachers' training course, introduced for the first time this year.

The enrollment is made up as follows: Arts and science, 916; applied science, 170; nursing, 31; agriculture 58.

Graduates—Arts and science, 10; science, 1; agriculture, 1; public health nursing, 6; teachers' training course, 54; total registration, 1247.

4.10.23

Varsity Thespians Prepare for Busy Theatrical Season

Prov 4.10.23

With over 125 new applications for membership, the players' club of the University is planning for another active season. A large number of last year's members graduated with the class of '23 creating thirty-five vacancies in the club membership.

Tryouts for the new candidates will take place before Prof. F. G. C. Wood, Prof. T. Larsen and Prof. A. F. B. Clark on Tuesday and Wednesday of next week. Announcement of the choice of Christmas plays will be made within a few days. Several students have submitted plays in competition for the players club prize of $50 for a manuscript suitable for production at Christmas. The annual Christmas performance, which is of a private nature, will be given on November 22, 23, and 24. The annual reception of new members will take place in the auditorium on Friday, October 26.

The University Players' Club play distribution bureau which was organized several years ago for the convenience of amateur dramatic organizations throughout the province it this year under the chairmanship of Miss Dorothy Holmes. Applications for bundles of plays are already beginning to pour in and indications are that many will take advantage of the opportunity the bureau affords for selecting plays suitable for amateur production.

4.10.23

U.B.C. RUGGERS BECOME ACTIVE

Keen Competition Expected For Places on McKechnie Cup Squad.

Prov 4.10.23

YOUNGSTERS COMPETE

Varsity ruggers donned their fighting togs yesterday afternoon for the first time since last spring. Coach Jim Scott was on hand and, after watching the boys limber up on the old Bridge street ground, seemed well satisfied with the material which will be under his direction during the next two months.

The McKechnie Cup team has suffered the loss of four of its forwards, who left with the graduating class last year. The three-quarter line, however, is still intact, and unless some extraordinary talent is brought to light in the next few weeks, will consist of last year's quartette, Bill Cameron, Harry Purdy, Pete Palmer and Al Buchanan.

Gee Ternan is captain of the squad and will be seen in action at his old post at five-eighth.

Claire Domoney has been agitating his punting foot during the summer and will be at full back again.

Besides the senior team, it is planned to enter a squad in the Miller Cup series and two intermediate teams. Many of last year's Miller Cup team will be in line for a permanent berth with the senior aggregation and competition for places on the McKechnie Cup team will probably be keener than ever before.

4.10.23

FINDS STUDENT IDEALS LOFTY

Sir George Foster Speaks To U.B.C. Men and Women.

Prov 5.10.23

AN ALLUREMENT AHEAD

Appreciation of the value of the accumulated experience of the past in the solution of present and future problems, was the keynote of Sir George E. Foster's address to the students of the University of British Columbia this morning. He pointed out that through the universities the young men and women of Canada had the opportunity not only to delve into the storehouse of the past, but to interpret correctly the treasures which they discovered there.

The famous Canadian orator also spoke of ideals, urging that students should place their ideals very high. Thousands of university men and women with ideals that were generous, wide and noble could greatly influence the national life of Canada in their generation. Canada of the future must be a civilization permanent, peaceful and prosperous—a nation which brings great service to the world.

GENEROUS AND HIGH-PITCHED.

The ideals of Canadian students, he had found, were generous and high-pitched. The ideals of teaching faculties, for they too possessed them, were perhaps modified by the stern realities of life but they were still embedded in the spirit and mental equipment of university men.

"If these ideals are lost I doubt if our teachers can do as good service as if they had kept them even in modified form. I am sure, too, that the student can not live as effectually who is without them. When we students step out from college to take up the work to which we aspire, these ideals should be kept as a guarantee that the struggle of life will be carried on with an allurement in front as well as an impulse from behind."

HUMANITY'S STOREHOUSE.

Sir George spoke of the wonderful development of God in nature and declared that the past of humanity was a storehouse in which the student was permitted to participate.

"What humanity has gained through its bitter struggles in all these centuries is in that storehouse and we can become participants of its wonders. Out of that storehouse arise, or rather are revived, old problems."

The speaker declared that the world was not getting worse but better. There is a surplus of good, he thought, which is handed from generation to generation and surplus is ever growing. He urged the students not to place too much value on wealth, position or ease but to take their ideals into the workaday world and see how much uplift they could give to the world in their day.

President L. S. Klinck introduced the speaker.

5.10.23

VARSITY QUARTETTE WILL TRAVEL EAST

Prov 4.10.23

U.B.C. Stars to Try Conclusions With Prairie Men At Saskatoon.

University of British Columbia will be represented by a team of four men at the western intercollegiate track and field meet in Saskatoon on October 13. The selection committee, after conducting elimination contests yesterday afternoon and consulting the records of the candidates during the last few years, selected Hugh Russell, Lawrence Ramsell and Garret Livingston as three men to represent the provincial college.

The fourth man will be either Les Buckley or Carl Barton, each of whom runs a different race. The final elimination between these two men will take place on Friday afternoon, Buckley running the half mile and Barton the mile against time. The man making the best showing in his race will win a place on the team.

The Varsity boys have been in training all summer and are confident that they will make a good showing against teams from Saskatchewan, Alberta and Manitoba. Because of the fact that U.B.C. will be unable to send a full team of eight men, it will participate in the meet only unofficially.

4.10.23

VARSITY TOURNEY SHAPING UP WELL

Prov 5.10.23

Kerr and Miller Are Dangerous Team in Men's Doubles.

The Varsity tennis tournament which was held up on Wednesday on account of unsatisfactory weather conditions was resumed Thursday. Although it will be several days before the semi-finals are reached some excellent matches have been played.

In the doubles Kerr and Miller have been shaping up well while Baker and Phillips are well up to their usual form. Baker, who won the singles last year, is not entered in that division in the present tournament. Hinks, Kerr and Curtis are all playing consistent games and will probably be seen in the finals next week.

The results of Thursday's play are as follows:

Ladies' doubles—Miss G. Harvey and Miss J. Meredith defeated Doris Lea and Gwen Stirling, 6-2, 6-0; Miss Archibald and Miss Webster defeated Miss Thurston and Miss McLean, 6-3, 6-3.

Men's singles—Painter defeated Boyce, 6-1, 6-1; Miller defeated Arnott, 6-2, 6-2; Hinchs defeated Atkins, 6-0, 6-2; Curtis defeated Findlay, 6-4, 11-9; Curtis defeated Graner, 6-2, 6-0; Harper defeated McKay, 6-0, 6-3; Mitchell defeated Jones, 6-2, 6-1; Barron defeated Woodward, 6-2, 6-2; Kerr defeated Charlton, 6-0, 6-1; Shields defeated Liersch, 6-3, 6-1.

Ladies singles—Miss Archibald defeated Miss Meredith, 6-4, 6-4; Miss Highland defeated Miss King, 5-7, 6-1, 6-1; Miss Lee defeated Miss Creelman, 6-1, 6-0.

Men's doubles—Graner and Wright defeated Curtis and Miller, 6-3, 6-3; Charlton and Reid defeated Liersch and Evans, 6-2, 1-6, 6-3; Townsend and Hinchs defeated Bull and Mitchell, 6-2, 5-7, 6-4; Logie and Atkins defeated Shakespeare and Warren, 6-1, 6-4; Shields and Painter defeated Palmer and Woodward, 6-2, 6-1; Boyce and Harper defeated Wright and Godfrey, 3-2, 6-1.

5.10.23

The class of Arts '26 elected the following officers at a meeting on Thursday: President, Walter Turnbull; vice-president, Jean Faulkner; secretary, Agnes King; treasurer, Hilton Moore; deputy treasurer, Freda Edgett; women's athletic representative, Kathleen Clark; men's athletic representative, Billy Murphy; women's literary representative, Sadie Boyle; men's literary representative, Louis Smith; marshal, Russell Palmer, and yell leader, Bentley Edwards.

5.10.23

FRESHMEN GO THROUGH PACES

Pars 8.10.23

Initiation Ceremonies and Bonfire Attracts Many Sightseers.

MUST OBEY CUSTOMS

The annual fashion parade of the students ideas of the winter negligee was given on Granville street Saturday night by this year's batch of U. B. C. freshmen. The parade followed the usual initiation rites conducted in the early hours of the evening in the university auditorium and was witnessed by thousands of people, principally women, who yearly congregate to get hints on the latest creations from the boudoirs of Paris and other centres of fashion.

At Georgia and Hastings streets the parade paused while the gayly bedecked mannequins took part in a vivacious autumn phantasy.

HAD BONFIRE.

Proceeding down Hastings to Chinatown and thence to the Union Station on Main street the students gathered around a huge bonfire set alight by the vanguard a few minutes before. While the flames lit up the flats beside the station all partook of a welcome snack of doughnuts and bananas.

MUST WEAR GREEN.

In the auditorium rules of conduct for the freshmen in force until Christmas were outlined by the undergrad leaders. All must wear green ties in the halls of the University and at all lectures, must confine their smoking to the men's common room and must occupy the back benches on the occasion of mass meetings in the auditorium. In addition the members of Class '27 must attend three compulsory lectures to be given on Tuesday, Wednesday and Friday by Jack Grant, president of the Alma Mater; "Brick" McLeod, Marshal, H. Graeur, president of the Literary and Scientific Department; Jasper Wolverton, president of Athletics and Bill McKee. The purpose of all undergrad activities and the part freshmen are expected to play in them will be outlined at these meetings.

The "freshette" initiation was conducted on the previous evening and took the form of a kids' party, each of the girls being forced to appear in juvenile costume. Ring Around-a-Rosy, Farmer's in His Den, and other kid games were the order of the evening.

GIRLS WEAR ROSETTES.

The girls, too, will be made to conform to several rigidly enforced regulations. This morning all appeared at lectures wearing bright green hair ribbons and for the remainder of the fall term a freshette will appear in the University buildings and at college functions minus a green rosette at her own peril. On occasions of general assembly the freshettes, like the freshmen, will occupy the rear seats in the auditorium. All freshettes in addition, were made to swear allegiance to their Alma Mater and to respect all seniors, juniors and Sophs in the institution.

8.10.23

University Service at Fairview Baptist Church

Pars 9.10.23

Large numbers of the students of the U.B.C. attended the special University service in Fairview Baptist Church Sunday night. The service was distinctly inspirational from beginning to end and the message of the pastor, Rev. A. S. Lewis, made a deep impression upon the audience.

Mr. Lewis dealt with the problems that face the student, their attitude towards their work, their relationship to the home folks left behind, and their religious habits and ideals. He urged that the safety of the students in the midst of intellectual doubts and difficulties was found in enthusiastic devotion to Jesus Christ and closed with a plea that each of his hearers consecrate themselves to the highest service.

9.10.23

Varsity and Rowers Will Clash On Saturday

Rugby Season Opening to See Old Rivals in Action.

Pars 9.10.23

Double-headers at Brockton Point Until Terrain Goes Bad.

ROWING CLUB and Varsity will meet in a double-header at Brockton Point on Saturday afternoon when the Vancouver rugby season will be ushered in. Intermediate teams from these two associations will clash at 2 o'clock, while the seniors will hook up in the Miller Cup series at 3:15 o'clock.

The third game will bring Normals and ex-King George together at Strathcona Park, Bridge street. These are two new clubs and from reports appear to be evenly matched.

ONLY THREE SENIORS.

With only three clubs in the senior series this season the Vancouver Rugby Union will stage one intermediate and one senior game each week at Brockton Point until the ground becomes too soft to stand the strain of two games.

E. L. Yeo of King Edward High School has accepted the chairmanship of the referees committee and he will assemble the whistle-tooters for conference next week.

R. Eatonshore, who officiated at many games last season, will be invited to referee the first game at the Point and Yeo will handle the second.

The executive of the union at its regular meeting last evening went on record unanimously as being in favor of the movement to secure cancellation of the amusement tax on amateur games. The organization will be represented at Wednesday's meeting by President J. L. Gunn.

PLAN TO BE READY.

Preparations for the opening of the season will be completed before Thursday and it is expected that another year will get under way successfully. Both Varsity and Rowing Club teams will workout several times during the remaining few days so as to be in shape for the struggle.

The following schedule for the Miller cup series was approved:

Oct. 13, Varsity vs. Rowing Club; Oct. 20, Native Sons vs. Varsity; Oct. 27, Rowing Club vs. Native Sons; Nov. 17, Rowing Club vs. Varsity; Nov. 24, Varsity vs. Native Sons; Dec. 1, Native Sons vs. Rowing Club; Dec. 8, Varsity vs. Rowing Club; Dec. 15, Native Sons vs. Varsity; Dec. 22, Rowing Club vs. Native Sons.

9.10.23

Varsity Tennis Aces Go Into Semi-finals After Monday Games

Pars 9.10.23

Varsity tennis enthusiasts took full advantage of the fine weather on Monday and matches in some cases reached the semi-final stage. Helen Tatlow, who won the ladies' singles last year and who is considered one of the best players in this tournament, defeated Miss Archibald, 6-0,6-2, in fast sets.

She is matched with Miss Hyland for the semi-finals which will probably take place on Wednesday. Miss Hyland beat Miss King, 5-7, 6-1, 6-1. Miss Webster and Miss Lee are the other semi-finalists. The ladies' singles finals will be played on Friday.

In the men's doubles semi-finalists are Kerr and Miller, Phillips and Baker, Townsend and Hinks, and Shields and Painter. In the mixed doubles Miss Archibald and Kerr have advanced to the finals.

9.10.23

VARSITY PUGILISTS ARE LIMBERING UP

Pars 11.10.23

May Secure Coach and Go In for Glove Game in Earnest.

U. B. C. boxers are planning an active year under the direction of their new president, Pug Greggor, who last term won the heavyweight championship of the institution. At an organization meeting on Tuesday Jack Luddingham was elected secretary, and plans for the year were outlined.

Chalmers gym has been secured for Tuesday evenings from 8 to 9:30, and it is probable that a competent coach will be secured later. A club tournament will be conducted after Christmas, and matches in the various weights with the Island athletic clubs will likely be arranged during the winter.

11.10.23

VARSITY PLANNING THREE-CLUB LOOP

Pars 11.10.23

Basketers at College Turn Out in Numbers at First Call.

Varsity is planning to have at least three teams in this year's basketball series according to Ed Bassett, president of the U. B. C. hoop men. It is expected that there will be enough material to select two teams for the senior division and probably another two for the intermediate.

Over seventy men turned out for the first workout at the Normal gym on Monday and many of the Freshmen as well assome of last year's players are shaping up well.

Gord Lewis and Kenny Carlisle will both be in the game again this year. Bassett has also been getting limbered up and hopes to have his men well in hand for the first games of the season.

Al Buchanan will not play owing to pressure of work and rugby, in which he will be active.

Butler of New Westminster looked like a find at the first workout and will probably be seen wearing the blue and gold during the coming series.

11.10.23

PLAYING FOR VARSITY.

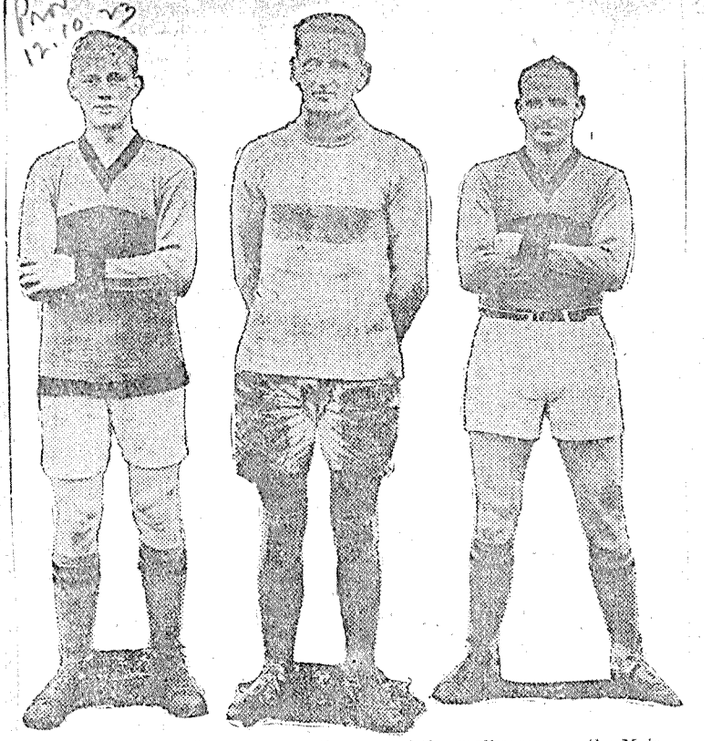

IN the centre is Harry Mosher, the peer of the goalkeepers on the Mainland, if not in the entire West. Football critics agree that he possesses a remarkably good pair of hands, is coolest under fire and has all the attributes of a first-class net-minder. On the right is Don Emery, who will hold down Rex Cameron's old berth at outside right. On the left is Tommy Wilkinson, who will play full back until Lorimer Baker recovers from an injury. Wilkinson is regarded as a capable utility player in soccer. He is the athlete who was suspended two seasons ago for signing two forms.

12.10.23

VARSITY STUDENT DIES AT HOSPITAL

Henry Rushbury Was Popular Member of Student Body.

Henry Rushbury, University student, passed away at the Vancouver General Hospital this morning from heart disease. He is a son of Mr. and Mrs. H. Rushbury of Naramata.

"Scotty," as he was familiarly known around the University, was one of the most popular members of the undergraduate body. He entered in applied science and was enrolled as a partial student in the third year last session after completing two years' work.

He took an enthusiastic share in student activities and was especially interested in soccer, having played for the Varsity senion team before heart trouble set in more that a year ago. He played at that time contrary to doctor's orders, so keenly interested was he.

Two sisters remain besides his parents to mourn his death.

12.10.23

Willow Hall to Be Scene of Alumni Dance

University Function Is Planned For October 24—To Be Brilliant.

Prominent among the social activities of the University set arranged for the fall season is the Alumni dance to be held in Willow Hall on the evening of Wednesday, October 24. Committees have been appointed and arrangements are being made for what promises to be one of the most enjoyable of autumn festivities. Miss Kathleen Peck is acting as general convener and will be assisted by Miss Kirsteen Leveson, Mr. Eric Coles, Mr. Bill Graham and Mr. Bill Scott.

Those who have been asked to act as patronesses for the affair are Mrs. L. S. Klinck, Mrs. W. W. Brock, Mrs. H. T. J. Coleman and Mrs. F. M. Clements.

12.10.23

U.B.C. SENDING FIVE ATHLETES

Varsity Will Try to Lift Events at Saskatoon Next Week.

The track club of the University will send five men to the intercollegiate field meet in Saskatoon, instead of four, as originally planned. The meet, which was to have been held tomorrow, has been postponed for a week.

The U. B. C. team will leave Vancouver Wednesday night, and will include Garry Livingstone, Carl Barton, Les Buckley, Hugh Russell and Ramsell. All the boys have been training hard during the summer and are confident of carrying off a 'air proportion of the trophies. They will put in an hour at Brockton Point on Saturday, and wil lhave a workout again on Monday, so as to be in the pink at the time of their departure.

Livingstone will enter the 100 and 220-yard sprints. Barton will do the mile and three miles. Les Buckley has been entered in the half and the three-mile, and Hugh Russell in the high jump. Russell will probably run the low hurdles as well. Ramsell, who is one of the best weight men the U.B.C. has yet developed, will enter the discus and the shot-put.

12.10.23

VARSITY PLAYERS CLUB PROGRAMME

Four Plays Have Been Selected for Presentation This Winter.

A programme of exceptional interest has been arranged by the Players Club of the University of B. C. for its annual Christmas performance on November 22, 23 and 24. The advisory committee, consisting of Prof. F. G. C. Wood, Prof. T. Larsen and Dr. A. F. B. Clark, has had many plays under consideration during the summer and made its final decisions only this morning.

"The Little Stone House," a dramatic study of Russian life, by George Calderon; "The Romancers," Rostand's well-known comedy; Booth Tarkington's "The Ghost Story," and Stuart Walker's dramatization of Oscar Wilde's "The Birth of the Infanta," will constitute this year's programme. As usual, the performance will be of a private nature, with admission by invitation only.

Included in the casts of the Christmas plays will be a large number of members admitted for the first time this year and it is probable that some exceptional talent will be discovered as in former years. Tryouts for parts are to commence immediately and rehearsals, under the direction of the members of the advisory committee, will follow as soon as the casts have been selected.

New members admitted to the club on Thursday were:

Lyle Atkinson, Agric. '25; J. L. Bennett, Sci. '25; H. B. Cantelon, Arts '24; D. B. Charlton, Arts '25; Howard Goodwin, Arts '24; Wilfrid Kelly, Arts '23; Willoughby W. Matthews, Agric. '27; G. S. Miller, Arts '24; A. Moffat, Arts '27; L. A. Murphy, Agric. '25; R. Norman, Arts '26; Peter Price, Sci. '25; H. C. Sing, Arts '25; W. G. Thompson, Arts '26; L. J. Smith, Arts '26.

Kathleen Allan, '27; Winifred Boyes, '27; Barbara Calland, '27; Marion Cameron, '27; Jean Faulkner, '26; Winifred Hall, '25; Mrs. Isabel Lindsay, '26; Rosie Marin, '26; Joan Meredith, '26; Eleanor Ormrod, '24; Josephine Paradis, '24; Avis Pumphrey, '27; Elsie Rilance, '25; Isabel Russell, '25; E. Smythe, '27; Barbara Stirling, '26; Edith Tisdall, '27; Gertrude MacInnes, '26.

12.10.23

Miss Kloepfer Beats Miss Tatlow in the Varsity Tennis Finals

Finals in the Varsity tennis tournament were played at Laurel yesterday afternoon before a large crowd of students and under ideal weather conditions. The following are the results:

Ladies' singles—Miss H. Kloepfer beat Miss Helen Tatlow, last year's champion, 6-3, 6-3.

Men's singles—Shields beat Hinks, 6-1, 6-4, 6-3.

Men's doubles—Kerr and Miller beat Shields and Painter, 2-6, 6-2, 7-5, 8-6.

Ladies' doubles—Misses Tatlow and Kloepfer, last year's champions, beat Misses Archibald and Bullock-Webster, 6-1, 6-4.

Mixed doubles—Miss Kloepfer and Baker, last year's champions, beat Miss Archibald and Kerr, 6-2, 6-3, 7-5.

12.10.23

U.B.C. Ruggers Face Stiff Opposition This Year

Opening Game of McKechnie Cup Series Here On November 3.

Nanaimo Again Definitely Entered in B. C. Championship Series.

THE initial game of the McKechnie Cup series for the rugby championship of British Columbia will be played at Brockton Point on Saturday, November 3, when Varsity, holders of the famous trophy, and Victoria will hook up.

On Thanksgiving Day the champions will again go into action, this time facing their most dangerous rivals of last season—the Vancouver rep team.

Assurance has been received from Nanaimo that the Coal City fifteen will be in the series again this year, and from letters received by President R. P. Woodward, they will be in the field with a stronger side than ever before.

The second schedule drawn by the B.C. Rugby Union therefore comes into force. It will bring Nanaimo here to play Vancouver on November 24. Thus Vancouver fans get in on the first three games of the provincial series.

EXPECT BIG SERIES.

The Vancouver Rugby Union has written to Victoria suggesting these three dates, which are a slight change from the original dates set by the B.C. Union. Approval of the changes has been voiced by President Woodward, and Secretary Gordon Cameron in Victoria has also been asked to O.K. them.

All indications point to a very close race in the McKechnie Cup series for Varsity is thought to be somewhat weaker while Vancouver and Victoria are considerably stronger. Nanaimo reports that it will have a better side than last season, and all indications point to a bumper year on the Island.

The fact that one senior club has a bye each week in Vancouver gives them opportunities to visit on the Island.

The McKechnie Cup schedule, with suggested changes, is:

Nov. 3—Victoria vs. Varsity at Vancouver.

Nov. 12—Vancouver vs. Varsity at Vancouver.

Nov. 24—Nanaimo vs. Vancouver at Vancouver.

Dec. 8—Nanaimo vs. Varsity at Vancouver.

Dec. 15—Vancouver vs. Nanaimo at Nanaimo.

Dec. 29—Nanaimo vs. Victoria at Nanaimo.

Jan. 5—Varsity vs. Victoria at Victoria.

Jan. 12—Victoria vs. Vancouver at Vancouver.

Jan. 26—Vancouver vs. Varsity at Vancouver; Nanaimo vs. Victoria at Victoria.

Feb. 2—Vancouver vs. Victoria at Victoria.

Feb. 9—Varsity vs. Nanaimo at Nanaimo.

13.10.23

Varsity and Rowing Club to Clash Tomorrow

Marc Grimmett and Charlie Winch to Lead the Teams.

Oarsmen Expect a Big Season in Chase for Trophies.

OPENING games of the rugby season will be staged at Brockton Point tomorrow afternoon when Varsity and Rowing Club will meet in two games.

The first is an intermediate fixture billed for 2 o'clock, which Mr. Bob Eatonshore will referee. The Oarsmen will have a strong fifteen in this division and will give the University men a good argument.

The senior tussle will take place at 3:15 o'clock with E. L. Yeo handling the whistle. The Rowing Club squad, which won the Miller cup last season, is again a formidable organization though it has suffered from the departure for the South of some of its leading players. Varsity is fielding a strong side.

WOODWARD PRESIDENT.

At a meeting of the Rowing Club rugby men last evening Reggie Woodward was installed president of the rugby section.

Marc Grimmett, star five-eights of the Oarsmen, was chosen captain of the seniors with Charlie Winch as vice-captain. The intermediates chose Colin Ferrie to lead the squad with W. O. Williams as vice-captain.

Delegates to the Rugby Union are Pete Marshall and Arthur Lord and the selection committee comprises the captains and vice-captains with Coach Lew Thomas.

X'S AND NORMALS.

At Strathcona Park, formerly Bridge street, ex-King George and Normals will hook up in an intermediate fixture at 3 o'clock. The X's have lined up a likely-looking squad which includes Elliott, Scott, Choate, Henderson, McDermott, Cleveland, Bennett, McKenzie, Hope, Mays, Rowan, Gustafson, Barr, Bryson, Donaker and Downie.

This club held its final workout last evening and is in good shape to hold its own against the Normal squad which has several ex-Varsity players.

Native Sons of B. C., who drew a bye in the senior division for the opening round, will practice this evening at 7 o'clock in the Horse Show Building.

12.10.23

Oarsmen Too Fast In Tilt With College Squad

Rowers Pile Up Points Emphatically in Rugby Opening.

Intermediates from Varsity Even the Count by Scoring Lone Try.

ROWING CLUB and Varsity divided the opening bill when the rugby season was ushered in at Brockton Point on Saturday afternoon. The Oarsmen captured the senior tilt by a 30-0 score, while the Collegians won out in the intermediate fixture by one lone try, 3-0. At Strathcona Park the ex-King George fifteen trimmed Normal intermediates 18-0.

Considering that they were the first games of the season, the two matches at the Point provided much to enthuse over. It is apparent that the Rowing Club senior squad will not be weakened because it has lost a number of its premier men during the summer.

OARSMEN CLEVER.

The Oarsmen uncovered a back division which worked with surprising speed, making the game an open display. In Farmer, a recent arrival from Scotland, they have a half-back the equal of whom has not been seen here for some time.

Partnered with Rex Cameron, former Varsity star, he got the ball out to the backs in great shape and Marc Grimmett and his pals did the rest. The Rowers scored eight tries, three of which were converted, and the back division registered five of these.

Lisle Fraser was the pick of the Oarsmens' forward line, which was not co-ordinating very well. He scored twice and was on the play all the time. When the pack heels more consistently, feeding the backs, the Rowers will be nearly unbeatable for in Winch, Pinkham, Marshall and Gyles they have a great three-quarter line. Most of their starts on Saturday came from the loose.

VARSITY WILTED.

The Varsity side started with a rush, but wilted under the constant defensive tactics which they were forced to adopt. Warren and Purdy on the college three-quarter line made valiant attempts to stem the flood, often intercepting and bringing down their men in nice tackles, but they were not equal to the task.

Barwis, a new fullback, converted two tries for the Rowers, while Charlie Winch added the extra points in the last one.

Varsity intermediates surprised by a display of dash and energy in the opening game which won them a 3 to 0 victory over the Rowing Club. The game was rather loose, but both sides showed plenty of pep, the play sweeping back and forth continually.

NOT WORKING WELL.

Rowing Club possessed the weight and experience over the Varsity boys, but were not working together as well. The college forwards were on the ball all the time and fed their backs well. Harkness scored the only try of the game within ten minutes of the final whistle when he broke away from a loose scrum and oozed over the line.

Billy Murphy, on the wing, and Loudon, showed well for Varsity, while Eric Peter, Tait and Colin Ferrie were among the Rowing Club players who turned in the most consistent performance.

Bob Eatonshore and E. L. Yeo refereed the first and second games respectively, both giving satisfaction.

14.10.23

Mrs. L. S. Klinck Is Gracious Hostess At Varsity Party

Mrs. L. S. Klinck, 2026 Thirteenth avenue west, entertained the out-of-town girls of the freshman and sophomore years of the University at her home on Saturday evening. Blue and gold, the University colors, were effectively used in the decorative scheme. Assisting the hostess were Miss M. L. Bollert, M.A.; Miss Isabel MacInnes, Miss J. T. Greig, Miss Annie Anderson, Miss Betty Somerset, Miss Isobel McKinnon, Miss Lucy Ingram, Miss Helen Turpin, Miss Rena McRae, Miss Grace Smith, Miss Helen Peck, Miss Jean Faulkner and Miss Bea Pearce, of Victoria.

Among those present were Miss Eileen McDonald, Miss Kenna McDonald, Miss Elizabeth Reynolds, Miss Elsie Hedley and Miss Evelyn Price, all of Vernon; Miss May Tippett, of Nanaimo; Miss Genevieve McFadyen, of Cumberland; Miss Patsy Robinson and Miss Ellen Hart, of Victoria; Miss Lennox Barton, of Winnipeg; Miss Barbara Stirling, of Kelowna; Miss Kathleen Paterson, of Ladner; Miss Katherine Hooson, Miss Ella Fraser, Miss Margaret How, Miss Jessie How and Miss Virginia Smith, of Chilliwack; Miss Mary Caldicott, of Trail; Miss Miriam Page, of Clinton; Miss Bessie Leith, of Prince George; Miss Dorothy Keith, of Enderby; Miss Audrey Hulbert, of Sardis; Miss Mary Reid, Miss Laura Raby and Miss Ila Raby, of Salmon Arm; Miss Dorothy Langstaff, of Merritt, Miss Marjorie Dimock and Miss Nora Peggatt, of Armstrong; Miss Margaret McRae, of Agassiz; Miss Elizabeth Paige, of Grand Forks; Miss Helen Hunter, of Silverton; Miss Greta Harrison, Langley Prairie; Miss Rebecca Griggs, of Tacoma; Miss Grace Noble, of Hatzic; Miss Eva Carmichael, of Revelstoke, and Miss Alice Myers, of Naramata.

15.10.23

Varsity May Field Their Strongest Fifteen

Pars 16-10-23

This Would Ensure Strenuous Tilts in Miller Cup Games.

Varsity and Native Sons to Furnish Thrills on Saturday.

VICTORIA will be unable to play Varsity in Vancouver on November 3 so the original date, November 10, will have to remain for the opening game of the McKechnie Cup rugby series, according to word received by the Vancouver Rugby Union last evening.

This means that Varsity may not be able to meet Vancouver on Thanksgiving Day as the strain of two games in three days may not be undertaken by the Collegians. They will consider the matter this week. If they decide not to play Vancouver on the holiday, Nanaimo will be invited over.

Saturday's senior tilt at Brockton Point will be between Varsity and Native Sons of B. C. The latter went through a snappy workout last evening and figure they are as strong as the Rowing Club.

At last evening's meeting of the Rugby Union executive Varsity asked permission to field their strongest team in the Miller Cup series, and it is expected that a strong fifteen will wear the blue and gold on Saturday. If the permission requested is secured there will be a great battle for the senior city title with all three teams at nearly equal strength.

Lew Thomas of the Rowing Club will be invited to coach the Vancouver "rep." side again this season. The selection committee will be R. P. Woodward, C. W. Stoess, R. C. Cooper, E. L. Yeo and Lew Thomas.

Two intermediate games are arranged for Saturday afternoon, Varsity Freshmen being billed to meet Rowing Club at Brockton Point at 2 o'clock, with Varsity Third and ex-King George mixing at Strathcona Park at 3 o'clock.

16-10-23

VARSITY STARS IN PRAIRIE MEET

Pars 17-10-23

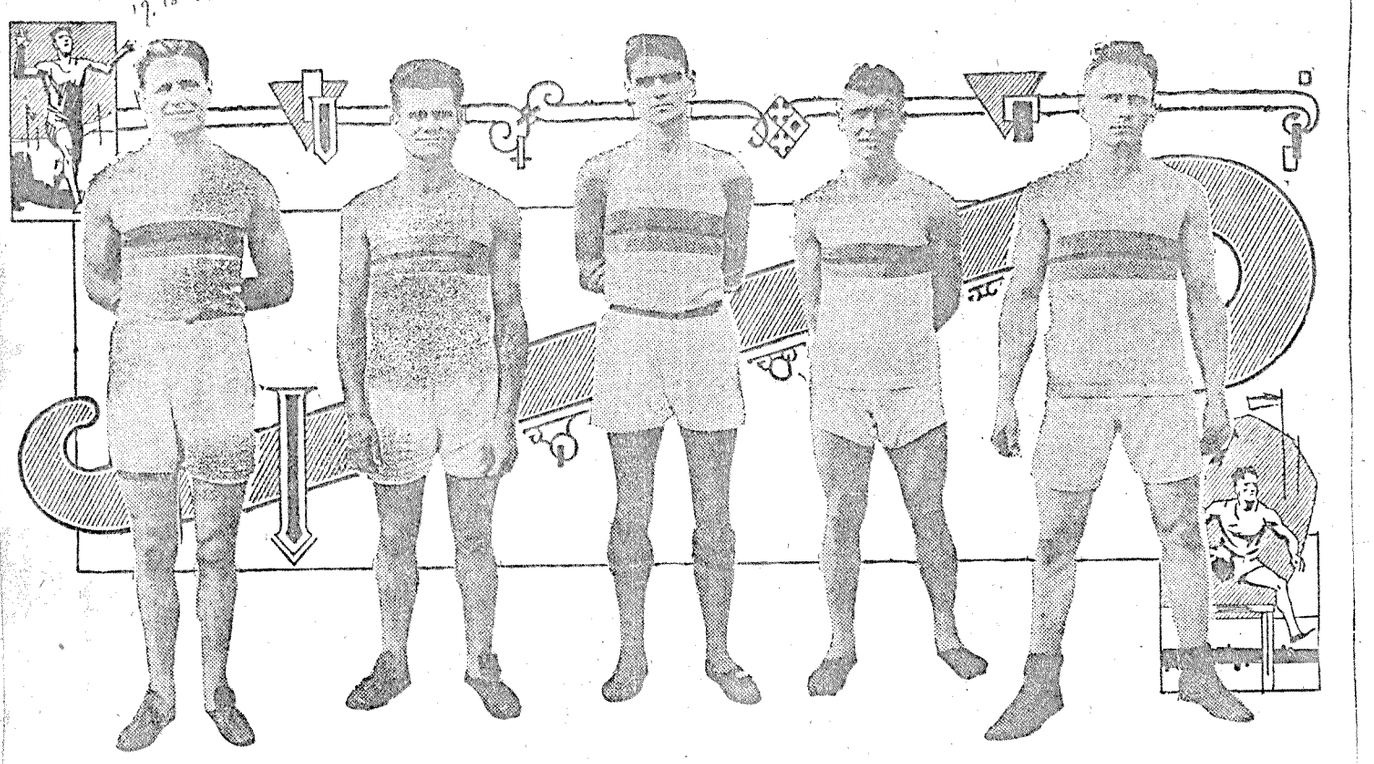

ENTERING the Western Intercollegiate track and field meet for the first time, the University of British Columbia has selected five of its premier athletes to carry the Blue and Gold in Saskatoon this week. The team pictured above left last evening, taking with them the best wishes of all Varsity supporters. From left to right they are: Hugh Russel, agriculture '24; Carl Barton, agriculture '25; Garret Livingston, arts '24; Les Buckley, agriculture '25, and J. L. Ramsell, science '25. These five are all letter-men at Varsity, Russell and Livingston having won their big blocks on the track, while Buckley won his with the soccer team and Ramsell with the rugby squad. Russell will compete in the high jump and the low hurdles, Livingston in the sprints, Buckley in the half and three miles, Barton in the mile and three miles, and Ramsell in the weights.

17.10.23

Launch Party Is Arranged for Arts '24 of U.B.C.

Province 18.10.23

Members Will Go on Saturday To Summer Home of Mr. And Mrs. R. J. Sprott.

A launch party to the summer home of Mr. and Mrs. R. J. Sprott at Cosy Cove will be held on Saturday by the members of arts '24 of the University of British Columbia. In charge of arrangements are Miss Rena McRae, Miss Laura Archibald, Miss Nellie Jones, Miss Josephine Paradis, Mr. Ross Davidson, Mr. Lloyd Edgett, Mr. Murray Brink, Mr. Johnny Mitchell, Mr. Jack Lundie and Mr. Howard Goodwin.

Among those expected to attend are Miss Muriel Evans, Miss Lillian Cowdell, Miss Phyllis Edgell, Miss Eloise Angell, Miss Magdalene Aske, Miss Frances Higginbotham, Miss Gertrude McDonald, Miss Bertha Coates, Miss Greta Mather, Miss Florence Williams, Miss Helen Turpin, Miss Isabel MacKinnon, Miss Verna Turner, Miss Jean Burton, Miss Ethel MacLean, Miss Winnifred Cawthorne, Miss Kathleen Macnaghten, Miss Jean Telfer, Miss Marie Chapin, Miss Annie Lillico, Miss Rena McRae, Miss Mildred Teeple, Miss Lillian Cope, Miss Ada Langdale, Miss Margaret Goodchild, Miss Helen Creelman, Miss Edith Knowling, Miss Marjorie Elliott, Miss Myrtle Kievell, Miss Margaret Forward, Miss Nellie Jones, Miss Agnes Gillen, Miss Dorothy Holmes, Miss Eileen Harman, Miss Ruth MacWilliam, Miss Eleanor Ormrod, Miss Christina Smith, Miss Sarah Palmer, Miss Lucy Ingram, Miss Helen Hood, Miss Dorothy Peck, Miss Ivadele Hyland, Miss Ruby Reilly, Miss Florence Johnston, Miss Marion Roberts, Miss Helen Reith, Miss Josephine Paradis, Miss Mary Fittendrigh, Mr. Allen Buchanan, Mr. F. Sparks, Mr. Ross Davidson, Mr. Hector Cant, Mr. Gordon Hislop, Mr. H. N. Cross, Mr. Eric Jackson, Mr. Gordon Lewis, Mr. Paul McLane, Mr. Campbell Smith, Mr. Don McKay, Mr. Jock Lundie, Mr. Douglas Baird, Mr. Walter Schmidt, Mr. Stanley Miller, Mr. Gilbert Doidge, Mr. George Limpus, Mr. Garrett Livingston, Mr. Lloyd Wheeler, Mr. L. Meadows, Mr. Robert Tupper, Mr. Lorne Morgan, Mr. Lloyd Edgett, Mr. Johnny Mitchell, Mr. Carl Tolman, Mr. B. Smith, Mr. Jeff Riddehough, Mr. W. Simpson, Mr. Cliff Notzel, Mr. Lyle Munn, Mr. Bill McKee, Mr. J. Albo, Mr. Murray Brink, Mr. J. D. Jones, Mr. Jeff Brunn, Mr. Jack Grant, Mr. Johnny Burton, Mr. Fern James, Mr. Howard Goodwin, Mr. E. W. Burton, Mr. Walter Hodgson, Mr. Harold Cantelon, Mr. George Hagelstein, Mr. Leonard Colton, Mr. R. T. Green, Mr. Allan Gill, Mr. Robert Crozier, Mr. John Gibbard and Mr. Philip Curtis.

18.10.23

Varsity Ruggers Too Strong for Native Sons

Reinforced Fifteen Sweeps Through for Win in Miller Cup Series.

Sun 22.10.23

Intermediates Show Big Improvement—Rowing Club Going Well.

FIELDING their strongest fifteen, including several McKechnie Cup stars, Varsity ruggers on Saturday afternoon hung up a 13-0 win in the Miller Cup series at Brockton Point against the Native Sons of B. C.

The game was a decided improvement on the exhibition of the week before and indicates that some high-class rugby will be seen in the city series before the season is finished. Both Sons and Students were not in the best of condition but they played hard all the way.

Rowing Club intermediates showed a vast improvement over last week, when they trimmed the Varsity Frosh 11-3. Ex-King George continued to set the pace in the intermediate division when they defeated Varsity Third at Strathcona Park 8-3.

WARREN'S NICE EFFORT.

Warren of Varsity turned in the brightest performance of the senior tilt in the first half when he broke away near his own 25-yard line and carried the ball through the entire opposition for a nice try. The youngster exhibited a fine turn of speed and a swerve which fooled the entire Native Sons' defense Val. Gwyther converted, making the score 5-0.

The Collegians had the better of the encounter most of the way, though the Natives threatened on many occasions. Both sides lacked condition and failed at times to co-operate with precision. There were a large number of scrums and free kicks resulting from back-line forwards breaking loose in the scrums rather than packing tightly and feeding their backs.

Val Gwyther scored the second counter for Varsity early in the second half when he plunged over the line near the corner. He failed to convert.

The final score was registered by Bill Cameron after Al Buchanan and Geh Ternan had made an opening. The Varsity back division showed occasional flashes of form and broke through practically under the goal posts this time. Gwyther added the extra points.

INTERMEDIATES IMPROVE.

Brock, Price and Hyslop turned in a nice exhibition in the college forward line, while Dunc McFarlane and Rolston showed well for the Sons. Hec Cann was effective for the Natives in the back division, while Clare Domoney played his usual safe game at full for Varsity.

Rowing Club intermediates played a much better game against the Varsity Freshmen than in their first appearance last week. The forwards combined better and made many openings for the backs. Leroy a five-eights showed well, as did McMaster at fullback. The Freshmen put up a scrappy fight and should be well up when the season finishes. It was their first game.

Ex-King George defeated Varsity Third by virtue of a goal and a try against a try, their backs carrying the attack to the students most of the way. Downie and Murray Rowan scored in the first half for the Ex's, while Stew Morgan registered for Varsity in the second half. The college forwards showed better than the Ex's, but the latter side made many gains by nice kicking and quick following.

22.10.23

BEST FIFTEEN TO MEET SONS

Province 19.10.23

First Game May Be Replayed If U.B.C. Is Triumphant.

RUGBY IS BOOMING

Three Varsity teams will go into action in scheduled matches of the Vancouver Rugby Union tomorrow, the headliner being the Miller Cup fixture at Brockton Point at 3:15.

In order to make the Miller Cup series productive of better rugby the University has been permitted to play its best fifteen in the city series, even though that squad will probably be the one which competes for the provincial honors as well.

That team will stack up against the Native Sons of British Columbia in tomorrow's senior fixture with E. L. Yoe again handling the whistle. The Rowing Club has made an offer to replay last week's fixture if the chances of the Native Sons are impaired by Varsity's fielding a stronger side this week than last.

SONS IN SHAPE.

Varsity freshmen will make their first appearance in the intermediate league in the first game at Brockton Point against the Rowing Club. Bob Eatonshore will referee.

Bobby Knight will handle the whistle of the intermediate fixture at Strathcona Park where Varsity Third and Ex-King George will meet. This should be a close match as both teams won their first games of the season last week.

The Native Sons held their final workout last night in the Horseshoe Building with a good turnout and the following were chosen to play on Saturday: Keeling, Tyrwhitt, McWhinney, Thornthwaite, Russell, Cann, Doidge, Lawson, Mowat, Brown, McDowell, Boyd, Rolston, McFarland, Peterson, Winder.

19.10.23

Varsities of Western Canada Linked In Sport

U. B. C. Admitted Provisionally to Intercollegiate Athletic Union.

Post 23.10.23

Membership Depends on Acceptance by Student Body Here.

SASKATOON, Oct. 23.—University of British Columbia was admitted as a member of the Western Canada Inter-Collegiate Athletic Union at an emergency meeting of representatives from Alberta, Saskatchewan and Manitoba held here on Saturday. This decision enables the athletes from the Coast to compete in the annual track and field meet as a full-fledged member of the union and as such, eligible for the inter-collegiate athletic title and with it the J. F. Cairns trophy.

The admittance of British Columbia in the Western Canada Inter-University circles is considered by local athletic authorities to be one of the most important moves made in recent years. It is paving the way for what promises one day to become one of the strongest, if not the strongest, athletic organization in the Dominion.

PURELY PROVISIONAL.

Representatives of the Coast who were present at the meeting did not have power to accept the invitation to join the union. Although they competed Saturday as members, their official entrance is provisory on the general acceptance and sanction of the student body of the University of British Columbia. With the decision to admit British Columbia into the union, the question of whether it would be feasible to consider holding a track meet at the Coast in 1925, giving the new member the honor as to the others by rotation, was discussed.

University of Manitoba authorities voiced their disapproval of this owing to the heavy expense that would be involved. It was decided to leave the matter over until the next annual meeting, which takes place in Edmonton next fall.

University of Alberta gets the 1924 track meet and although it was rumored that that institute would be unable to undertake the enterprise, the representatives stated that Edmonton would be prepared to receive its visitors next year.

RECEIPTS DIVIDED.

With a fourth member admitted to the organization it was decided that after the expenses of the meet had been deducted from the gate receipts, the net proceeds should be divided into four shares with the entertaining university to get a fourth, and the other three-fourths to be divided among the visiting universities on a mileage basis.

W. P. "Bill" McLean, of the University of Saskatchewan, is the 1924 president.

SUBMIT PROGRAMMES.

Representatives at the conference included Cliff Brock and "Butch" McLeod of the University of Manitoba, and Lt.-Col. McLean, faculty representative; Baker and Cormack of the University of Alberta, and Professor V. Kleven; Garrett Livingston of the University of British Columbia; Russell Potter and W. P. McLean of the University of Saskatchewan, and Prof. Evan A. Hardy.

It was decided at the meeting that members should submit a proposed programme of activity in soccer and rugby not later than October 7 of the current term, of hockey, baseball and swimming not later than November 15, and that of track sports not later than April 1.

23.10.23

ISLAND KEEN TO WIN OUT

Post 27.10.23

Victoria Rep Fifteen to Be Selected With Care This Season.

MEET VARSITY FIRST

VICTORIA, Oct. 27.—Seven players from each of the three teams in the Senior Rugby League will answer the call of Sergeant Kelly to turn out for the first practice of the Victoria rep. squad on Tuesday evening next.

The Victoria Rugby Union has instructed officials of each club to turn out their best seven men for the workouts and the selection committee will watch the practices and then pick the team which will enter the first game of the McKechnie Cup series. This is against Varsity, holders of the famous silverware for the past two years, and it will be played in Vancouver on November 10.

The union has appointed Sergeant Kelly of Work Point barracks to coach the rep. team. He is a former English player who knows the game well and will journey with the team to the Mainland.

Victoria College is also making plans to have a strong side when the Varsity intermediate team comes here on its annual visit. The Collegians showed considerable class in every department of the game here this week when they trounced the high school team 24 to 0.

27.10.23

Varsity Inactive Member

Post 24.10.23

Students Not Yet Equipped To Enter Intercollegiate Meets.

GROWING PAINS STILL TROUBLING

In a Year or Two Will Be Able to Compete With All.

THOUGH anxious to enter inter-collegiate competition in every branch of sport, the University of British Columbia will probably not be an active member of the Western Canada Inter-Collegiate Union for another year at least. This is the opinion of student leaders when Garrett Livingston of Arts '24 brought back his report from Saskatoon yesterday. Livingston was empowered to act as representative of U. B. C. at the annual session of the W. C. I. U.

British Columbia is at present an associate member of the union, and though she can participate in the annual track and field meet, is not entitled to the major prizes. The union, in addition to field sports, carried on regular competition in basketball, hockey and rugby, to which leagues U. B. C. would be eligible if she became an active member.

JUST AN ASSOCIATE.

Livingston took part in the deliberations of the Western Canadian Inter Collegiate Union, which were held after the track meet at Saskatoon, and the advent of British Columbia to the fold was heartily welcomed. He will present his report to the Men's Athletic Association of the University next Monday, and will suggest that U. B. C. does not change its status as an associate member for at least a year.

"If, when we get to Point Grey and have a campus of our own, we feel that we can more adequately bear the expense of inter-collegiate competition, it would be an excellent move, but at present it will not benefit us to any great extent," he declared. "We would find it impossible to finance inter-collegiate hockey, rugby or basketball at this stage."

J. P. Wolverton, president of the Men's Athletic Association, is inclined to agree with Livingston. He suggests that in two or three years Varsity may be in a position to have the annual track and field meet of the W. C. I. U. at Point Grey, and to send a champion basketball team east for a series with the three other colleges.

Livingston and the other members of the U. B. C. track team, Hugh Russell, Lawrence Ramsell, Les Buckley and Carl Barton, are loud in their praise of the treatment accorded them by the students of Saskatchewan and Alberta.

"We were met at the train by a group of Saskatchewan rooters who gave 'Kitsilano' for us and while we were at dinner that night the co-eds marched into the gallery to give our favorite yell in our honor," he said. "There was nothing the Saskatchewan students would not do for us and the final act came on Sunday morning when they served breakfast to us in bed!"

The same spirit was shown by the Alberta team, who were also very popular with the Saskatchewan student body. Manitoba did not share this popularity, however.

The University track men have no alibis to offer for their showing.

HIGH ALTITUDE.

"If the meet had been held here we would have had the same advantage over them as they had over us," explained Livvy. "Every member of our team felt the change in altitude a great deal. Our throats and mouths were dry and scabby and we found difficulty in breathing. It would take three or four days at least to get accustomed to the change and if the others came here they would have the same handicaps to overcome. Russell, who is usually good for at least five feet nine inches in the high jump, could do only five feet four there, and at that he had the others beaten easily. Barton and Buckley put up nice exhibitions in their races, the mile and half mile, but Cormack, of Manitoba, a new student recently arrived from Scotland, proved the dark horse of these events. He certainly set two nice records. Ramsell had the same difficulty in trying to hit his stride in the weight events as I did in the sprints, I was handicapped a foot in the 100 for breaking.

"U. B. C. would have an excellent chance to capture the all-round championship if the meet were held here or if the team could spend four or five days in the prairie city prior to the meet."

24.10.23

Students To Meet Saints

Feature Soccer Match on Saturday at Con Jones Park.

KITSILANO TAKES CRACK AT ELKS

All Saturday Soccer to Start at 3 o'Clock Hereafter.

EASILY the feature city fixture in Saturday's football games will be the first division tilt between Varsity and St. Andrews at Con Jones Park. These two clubs fought several gallantly-contested games last year when a conspicuous feature of the play was its cleanness.

Each team gives its best. No quarter is asked or given, but there has, in past encounters, been a total absence of rough play. Varsity have struck their last year's stride at last, it is said, and with Harry Mosher in goal are a formidable eleven.

They have secured the services of new men for one or two weak spots in the early line-ups and are certain to give the Saints a stiff argument.

The latter are going well, but against I. L. A. last week did not develop as expected by their friends.

"Dave Kenny beat us," remarked one of the Saints' supporters and it is true that the work of the I. L. A. centre half was exceptionally good.

Kenny is one of the finest players in the city and he seems to fit in very well at the centre half position.

Saints will have no Kenny against them on Saturday, but they will have Phillips, one of the hardest working halves in the province. He covers a tremendous lot of ground in an amazing short space of time and seems able to keep going all the route.

Saturday's game should be well worth a trip to the East End park.

ELKS VS. KITSILANO.

At Athletic Park, Elks will take on Kitsilano, and unless Jim Miller has grabbed some additional players, they should win handily. The pleasing thing about Miller's team is that they always try. Considerable trouble has been encountered in securing first-class players to round out a team that has potentialities.

I. L. A. will journey to Moody Square to take on Westminster United, and South Hill will be at home to the Nationals.

Vancouver Elks draw the weekly bye. All games will start at 3 o'clock.

Here are the fixtures and the referees for the next two weeks:

First Division—Westminster vs. I. L. A., Moody Square, 3:30; Anderson. South Hill vs. Nationals, Wilson Park, 3; Craig. St. Andrews vs. Varsity, Jones Park, 3; Cowan. Kitsilano vs. Elks, Athletic Park; Barron.

Second Division—Mt. Pleasant vs. Cedar Cottage, McBride Park; McDonald. Chinese Students vs. SS. Canora, Heather Park; Armstrong. St. Saviours vs. Riverview, Cambie street; Allen. Sapperton vs. Collingwood, Sapperton; Murphy. Kerrisdale vs. Postals, Kerrisdale; Leggatt.

Third Division—Point Grey Athletic vs. Shamrocks, Marpole; Marshall. Mc & Mc vs. B.C. Telephone, Powell street; Watson. Central Park vs. U.B.C., Central Park; Webster. Hotel Vancouver vs. West Vancouver, Recreation Park; Clifton. B.C. Electric vs. S.V. G.W.V.A., Braemar; Moore.

NOVEMBER 3.

First Division—N.V. Elks vs. Nationals, Mahon Park; Allen. Westminster vs. South Hill, Moody Square; McDonald. Varsity vs. LL.A., Athletic Park; Murphy. St. Andrews vs. Kitsilano, Jones Park; Webster.

Second Division—Cedar Cottage vs. Chinese Students, McBride Park; Anderson. Collingwood vs. Kerrisdale, Collingwood; Craig. Riverview vs. Postals, Wilson Park; Cowan. Sapperton vs. Mt. Pleasant, Sapperton; Barron. St. Saviours vs. SS. Canora, Powell street; Watson.

Third Division—Shamrocks vs. West Vancouver, Heather Park; Armstrong. Hotel Vancouver vs. Central Park, Recreation Park; Bowler. S.V. G.W.V.A., vs. U.B.C., Marpole; Leggatt. B. C. Telephone vs. Point Grey Athletic, Braemar; Clifton. B.C. Electric vs. Mc & Mc, Robson; Marshall.

24.10.23

OARSMEN TO MEET VARSITY

First Game of Season Will Be Re-played This Week-end.

NANAIMO TO PLAY

Varsity and Rowing Club seniors will meet in the feature game of the Vancouver Rugby Union's card at Brockton Point on Saturday afternoon, according to the decision of the regular executive meeting last evening.

This match should be the best of the early season as both fifteens have proved themselves to be formidable in attack and dependable in defense. The first game of the Miller Cup series in which Varsity seconds were trounced 30-0 by the Oarsmen will be cancelled and this game will replace it. The Collegians will have their best side in the affray.

The game will be played at 3:15 with E. L. Yeo handling the whistle. Bobby Knight and Bob Eatonshore, members of the referees' board, will act as touch judges.

The first game at the Point will bring together the Normal intermediates and the Rowing Club seconds. Ian Davidson will referee. The game will be called at 2 o'clock and the time of play will be cut down, if necessary, so that it finishes by 3:15.

NANAIMO WILL PLAY.

Varsity intermediates and the Freshmen will meet at Strathcona Park with G. A. Mathewson officiating. The game will probably be started early so that the players can get away to see the senior fixture at the Point.

Nanaimo sent word that it would be pleased to have the Vancouver rep. side on November 10 when Varsity and Victoria mingle here.

All sides will have numbered jerseys for the McKechnie Cup games this season so that spectators may more easily follow the players.

An inter-high school final will be staged as a curtain-raiser to the senior game at the Point on November 24, the request of the Schools League to that effect being granted.

30.10.23

University Society

THE MUSICAL Society of the University of British Columbia, with a choral organization of about 100 voices and an orchestra of twenty players, have commenced work on a programme which, if the enthusiasm shown in the practices is any criterion, may well be expected to surpass all previous effort and make this year an outstanding one in the history of U. B. C. musical circles.

The society is to be congratulated on having again secured the services as conductor of Wilbur G. Grant, A.T.C.M., the popular organist and choirmaster of the First Baptist Church. Mr. Grant held the position of conductor of the society last year and too much credit can not be given for the success of, and the high standard set in, the two grand concerts given then. He is a musician of the first rank and moreover combines those qualities which make for leadership.

The following are the officers for the year: Honorary president, Dr. W. L. MacDonald; president, Mary A. Pittendrigh Arts '24; vice-president, J. C. Harkness Sc. '24; secretary, H. W. Fowler Arts '26; treasurer, Ada Langdale Arts '24; women's representative, Mary E. Pattullo Arts '25; men's representative, A. S. Allen Arts '26; orchestra representative, C. V. Nikiel Sc. '26; publicity, Sarah Palmer Arts '24.

27.10.27

Players' Club to Present Plays In Auditorium

Students Are Chosen to Fill Various Roles—Characters Varied.

"The Little Stone House," "The Romancers," "The Birthday of the Infanta" and "The Ghost Story" are the four plays to be produced by the Players' Club of the University of British Columbia in the auditorium on November 22, 23 and 24. Thursday and Saturday are student nights, while Friday will be for invited guests. The casts for the plays will be as follows:

"The Little Stone House."

Praskovya—Mildred Teeple; understudy, Gertrude MacInnis.

Varvara—Gertrude MacInnis; understudy, Isobel Russell.

Asteryi—J. W. B. Shore; understudy, Howard Cantelon.

Forma—A. Moffat or W. G. Thompson.

Spiridon—Howard Goodwin.

Stranger—H. C. Sing or Lloyd Edgett.

Corporal—Howard Cantelon.

"The Romancers."

Sylvette—Roberta Thurston; understudy, Jo Paradis.

Percinet—Kenneth Caple; understudy, Louis Smith.

Bergamin—G. S. Miller or T. Taylor.

Pasquinot—Harry Warren.

Straforel—W. Kelly; understudy, Dave Charlton.

Blaise—G. S. Miller or T. Taylor.

"The Birthday of the Infanta."

Infanta—Joan Meredith; understudy, Jean Faulkner.

Duchess—Rosie Marin; understudy, Winifred Boyce.

Fantastic—H. N. Cross; understudy, Avis Pumphrey.

Chamberlain—W. W. Matthews.

Prince—L. Aitkinson.

"The Ghost Story."

Anne—Elsie Rilance; understudy, Marion Cameron.

George—J. Bennett; understudy, Peter Price.

The gang—Marion Cameron, Edith Tisdall, Jerry Thompson, Mr. Price, Mr. Norman, Mr. Murphy and Mr. Letson.

30.10.23

TEST CROPS ON FARM LANDS OF B.C.

Dominion Government Maintains "Illustration" Stations in Province.

A. E. Richards, U.B.C. Graduate, Is Superintendent in Charge.

Close Watch Kept on Growth of Grains and Grasses.

Information Gained Is Distributed to Farmers of District.

Faith in the future of the new agricultural districts of central British Columbia was expressed by Mr. A. E. Richards, superintendent of government illustration stations who is in Vancouver for a few days. Mr. Richards was last year president of the Alma Mater of the University of British Columbia. His present duties carry him from Prince Rupert along the Grand Trunk as far east as Summerland and bring him into intimate contact with farmers of the agricultural districts of the province.

WORK OF BUREAU.

Illustration stations were established by the Dominion Government two years ago at Smithers, Telkwa, Francois Lake, Vanderhoof, Prince George, McBride, Kamloops, Salmon Arm, and the results of experiments conducted at the Experimental stations. The work is practical and is carried out under actual field conditions and the direction of the farmer on whose land the station is established.

After the site is selected it is laid out in four, five and seven-year rotations. The farmer is paid a rental of $6 an acre for his land, is supplied with seed for the first year at least, and is given the crop. In return for this he agrees to follow the instructions of the superintendent in order that an accurate record of the work on the station may be kept. Varieties of grain and grasses considered adaptable to the district are tested out on the station under field conditions and information obtained supplied to the neighboring farmers.

At present Mr. Richards is making an effort to encourage the growing of clovers and other leguminous crops. The growing of humous and nitrogen-supplying crops is considered by Mr. Richards to be an antecedent to successful dairy and mixed farming through Central B. C. Towards this end a clover growing contest has been arranged between the farmers of the districts in which the stations are located.

SEED POTATOES DO WELL.

Seed is being secured from Northern Ontario and each contestant will be supplied with enough seed to plant two acres. An entry fee of $1 is being charged the farmers and the total amount returned in prize money. Competent judges of field crops will determine which man has the best stand during the summer of 1924.

The land of Central B.C. is not only adapted to dairy farming, but also to the growing of seed potatoes, stated Mr. Richards. Excellent results have been secured on the illustration stations with Green Mountain, Early St. George and Irish Cobbler varieties. The fact that the land of the district along the Grand Trunk is virgin makes it all the more desirable for certified seed growing as the soil has not yet been innoculated with disease producing bacteria.

Excellent crops of grain have been harvested this season, according to Mr. Richards. At Vanderhoof the illustration plot on the farm of Mr. D. Turcotte yielded ninety bushels of Banner oats to the acre. Silage crops have also done well, excellent sunflower and peas and oats having been reported.

New mills and mines are opening up all through the central part of the province and as a result the market is absorbing all that the farmers of the district are able to produce. Many of the pioneers are making considerable money during the winter manufacturing ties for which there seems to be a good demand at present. The creamery at Vanderhoof is absorbing large quantities of cream produced in the vicinity of this thriving little settlement and the high quality of its product is gaining its markets in competition with older-established brands.

One of the most encouraging features of this new country is the continual and increasing flow of traffic along the railroads and over the country roads, stated Mr. Richards. Hardly a day passes but some settler is seen passing along the roads with his wagonloads of farm implements and other goods in search of a home in the fertile farm lands of Central B. C.

27.10.23

Varsity Well Beaten By St. Andrews Eleven

I. L. A. on Scoring Rampage in Game at Moody Square.

Kitsilano's Miserable Showing in League Is Reflected In Attendance.

VANCOUVER Elks are still out in front in senior football. They trimmed the shaky and sorrowful Kitsilano eleven 5-0 at Athletic Park before a corporal's guard of spectators.

Meantime I. L. A. were piling up six goals against Westminster's two and St. Andrews were beating Varsity in the best-played match of the week-end fixtures.

South Hill, reinforced by Billy Cox, who transferred from Westminster at noon on Saturday, at centre forward, beat the Nationals 1-0. North Vancouver drew the bye.

Varsity lack none of last year's fighting spirit, and in Geh Ternan they undoubtedly possess one of the coming stars at the round ball game.

NO CO-ORDINATION.

But they failed to co-ordinate like the Saints do, and lost a well-contested match, 2-1. In the first half Varsity was just as good as their opponents. They scored once on what Referee Cowan said was offside, Ternan turning the ball past Wells with his head.

They had half a dozen chances which they only failed to turn to good account by the narrowest of margins.

Mosher played brilliantly in goal for the students, but let Fred Wilson's hard-booted grounder get through his fingers for the winning goal.

Previously Colin Campbell scored after he, Tommy Reed and Charlie Stewart had worked the ball down the field. Emery registered the best goal of the match when he got a pass on the left wing in an uncovered position. He took his time and drove hard and true for the off corner of the net. Wells was well beaten.

Phillips and Ternan did most of the work for the students. They were everywhere. In fact, Ternan ran himself ragged trying to play both offense and defense. He gave Al McKinnon too much to do to hold him, and had Robertson crossing repeatedly for timely recoveries.

On the whole the Saints were too good. They kept the ball close and wasted few opportunities. Toward the end, for most of the second half in fact, they were much superior. The scores:

First Division.

St. Andrews 2, Varsity 1.
Kitsilano 0, Elks 5.
South Hill 1, Nationals 0.
Westminster 2, I. L. A. 6.

Second Division.

Mount Pleasant 1, Cedar Cottage 1.
Chinese Students 1, SS. Canora 1.
St. Saviours 2, Riverview 0.
Sapperton 2, Collingwood 1.
Kerrisdale 4, Postals 2.

Third Division.

Hotel Vancouver 3, West Vancouver 1.
Central Park 3, U. B. C. 2.
B. C. Telephone 2, Mac and Mac 0.
G. W. V. A. 6, B. C. Electric 2.
Shamrocks 3, Point Grey A. 0.

29.10.23

Vincent Massey Speaks To Students of U.B.C.

Mr. Vincent Massey, who founded the famous Hart House at Toronto, addressed the students of the University on Tuesday at noon under the auspices of the University Players' Club. Keenly interested in amateur dramatics and one of the patrons of the Little Theatre in Canada, the visitor spoke on "The Value of College Dramatics in the Life of the Community."

He paid a tribute to the work of the University Players' Club, stating that although Hart House is reputed to possess the finest stage equipment in America, it had yet to put a play on the road, a feat which has been accomplished by the U. B. C. Dramatic Club for several years past. President L. S. Klinck occupied the chair.

30.10.23

VARSITY AT FULL STRENGTH

Rugby Game at Point Should Be Best Exhibition This Year.

TERNAN WILL PLAY

Varsity ruggers will have what is considered by many followers to be the strongest fifteen which it has fielded for more than a year when they stack up against Rowing Club at Brockton Point Saturday afternoon.

Following a stiff workout today the Collegians announced that the line-up would be: Fullback, Domoney; three-quarters, Palmer, Purdy, Buchanan, Warren; five-eights, Ternan; halves, Underhill and Bill Cameron; forwards, Val Gwyther and Price, Greggor and Mamsell, Carlisle and Hislop.

Domoney, Palmer, Purdy and Buchanan of the back division need no introduction, and Warren introduced himself fittingly in the first game of the season. He promises to develop into one of the city's best wing men.

TERNAN ON THE JOB.

With Geh Ternan at his old position behind the scrum to direct the attack, Varsity supporters figure that they are well away. The forward line is the strongest which has represented the University for some time. Price is playing and excellent game, while Brock, son of Dean R. W. Brock, is this year's find. He is a steady scrummager, always on the job.

The Rowing Club, on the other hand, will have a side which will take some beating. All the regulars will be available and with Farmer and Rex Cameron at half and Pete Marshall at five-eighths, they figure on opening up the game to make a display of three-quarter work.

30.10.23

Rowing Club Seniors Mop Up Native Fifteen

Part 29/10/23

Oarsmen Look Like the Cream of Rugby Talent Hereabouts.

Sons Fight Gamely But Fail to Stem Repeated Attacks.

PLAYING rings around the native Sons of B. C. fifteen at nearly all periods of the game, Rowing Club senior ruggers continued their progress towards the city championship on Saturday afternoon at Brockton Point, winning a decisive victory 16-3. Had they shown more finish in several of their attacking movements the score would have been considerably larger.

This win puts the Rowers on top of the Miller Cup race with two straight, and indicates that the first "crroocial" match of the season will occur next Saturday, when they go into action against the Varsity senior side. It should be a great fight.

Native Sons put up a game battle, but were not able to cope with the persistent attack of the Oarsmen, whose forward line showed some improvement.

PACK GOES BETTER.

The return of George Thom and Art Lord to the pack gave the forwards the leadership which seemed to be lacking in their first game, and although they still lack a little co-ordination, they are considerably stronger. They pack well and heel out consistently to give the back division a chance.

The Sons' forwards showed plenty of energy both in attack and defense, but after the first fifteen minutes' play lost control of the scrums. Finding that they could not get the ball with two men in the front line the Oarsmen made it three. Both scrums wheeled to advantage. Dune MacFarlane led the Natives' attack.

Back division play, though hardly as spectacular as expected, was consistently good. The Rowing Club backs again showed their class, three of the tries resulting from their efforts. Many of their combination rushes were stopped only on the line.

Rex Cameron scored the first try on a fine piece of opportunism after the Rowers had rallied from the initial attack of the Sons and were pressed in the twenty-five. He broke through the loose with a nice dribble and circled around the post to plant the ball where Barwis could not miss a convert.

NATIVES' ATTACK.

Wilkinson, who played a nice game in the Oarsmen's pack, registered the second shortly before the interval when he plunged over from a loose scrum on the line. Thom failed to convert. The Natives finished the half with an attack which should have netted results but just failed to do so.

Farmer, the Rowing Club's shining half, broke away for the third try well on in the second half, and Thom converted. Charlie Winch, who took a prominent part in the day's proceedings, and was only stopped from scoring on numerous occasions by the excellent tackling of young Urquhart, finally registered at the end of a nice run by the threes.

The Native Sons' only score came just a few minutes before the end, when McDonald took advantage of Donaldson's error and dribbled through.

The Sons had Harvey and Thornthwaite, former Bank of Commerce threes in the lineup, and both showed well. Urquhart, a former High School star, played a sterling game on the wing. Chris Lawson was brilliant behind the scrum, while on the other side Rex Cameron and Farmer worked well together.

A SCORELESS DRAW.

Rowing Club and Ex-King George squads played an hour to a scoreless draw in the intermediate game, both sides missing many opportunities to score. Both squads, however, worked with enthusiasm, and made many game efforts to get across. The Club men had the better of the battle in the earlier stages, but the Ex's came back toward the end of the second half and pressed continually. Many three-quarter runs were spoiled by lobbying passes and a tendency to jaywalk off to the touch lines rather than run straight. The Rowers' forwards possessed the advantage of weight, but their work was not as good as it should have been.

At Strathcona Park Varsity Freshmen walloped Normals 30-0, turning loose an attack which the Teachers could not handle at any stage. The Varsity squad controlled the scrums and fed their back division well.

29.10.23

U.B.C. MEN WILL JUDGE LIVESTOCK

Part 30.10.23

Leave for Portland Tomorrow to Take Part in International Competition.

Two livestock judging teams from the University of British Columbia will leave Vancouver on Thursday night en route to Portland, where they will participate in the annual Pacific International Stock Judging competition on Saturday.

The men chosen to represent the provincial institution are Art Aylard, Ken Hay, Bob Blair and Les McKay, all third year men. They will constitute the dairy cattle judging team. The general team, which will judge all classes of livestock, is composed of the following fourth year students: Bon Ogilvie, Vic Eby, Charlie Barton, Ernest Hope, Harold Steeves and Hugh McCallum, alternate.

The personnel of the two teams was announced Tuesday night at the annual banquet of the Agriculture Undergraduate Society held in the Grosvenor Hotel. Hugh Russell, president of the society, was in the chair. Speakers included President L. S. Klinck and Dean Clement, Percy Barr, representing the students' council, and R. P. McLennan.

Last year the U. B. C. dairy judging team ranked highest in the international competition, winning a cup and numerous other trophies, which are permanently the property of the B. C. college. All three members of last year's dairy team, namely, Chas. Barton, Harold Steeves and Ernie Hope, are included in the general team this year.

Prof. Walter Jones, of the animal husbandry department, is coach of the dairy team, while Prof. King and Prof. Davis have coached the general team. The coaches will accompany the students on their trip south.

30.10.23

U.B.C. GRADUATE TO STUDY IN PARI

Part 2-11-2

Miss Madge Portsmouth Wins Bursary Awarded By French Republic.

Miss Madge Portsmouth, who gradu ated last fall from the University o British Columbia, has been awarded bursary by the French Republic, an leaves tonight for Paris, where she wi take up her studies during the 1923-2 session in the University of Paris. Th bursary won by Miss Portsmouth i one of the many extended to Canadia university students through th French consul general at Montreal, an is intended to encourage post graduat study of French.

Miss Portsmouth has a very brilli ant academic record at the Universit of British Columbia, having won man valuable scholarships and bursaries i the course of her undergraduate caree As a freshette she won the Roya Institution Scholarship for $75. I 1921 she won the McGill Graduate Scholarship and the University Schol arship and the Shaw Memorial Schol arship, the last two being awarded t other students by reversion. Sh graduated with first-class honors i French and was awarded the Alliance Francais gold medal.

Miss Portsmouth has found time fo many undergraduate activities and ha held important offices in various stu dent organizations. She was an activ member of the Players Club for fou years, played a leading role in las year's spring production and was fo two years director of the Play Distri bution Bureau. In the Letters Clu she was an outstanding member and during her third year occupied the presidency of the Women's Literary Society. She will commence her studies on her arrival in France.

2/11/23

Resident of Dewdney Makes Unique Gift To U.B.C. Players Club

Part 2/11/23

The University library has recently been enriched by the donation of many of the back numbers of the "Play Pictorial," an English stage periodical. The books are the gift of Mr. W. C. Heptonstall of Dewdney, who presented them to the University Players Club in memory of his brother who was killed overseas. The club in turn has presented the set to the library where it will be accessible to all within the University who wish to use it and to outside players' organizations as well.

"The Play Pictorial" is an interesting periodical, each issue featuring one play which has met with success on the London stage. A large number of scenes in each play and drawings of costumes and properties used in its production are reproduced, and will be of great assistance to any student of the drama. In connection with the gift the donor has suggested the following words as appropriate:

"In memory of George Hepstonstall, late of Vancouver and Hale, Cheshire, England: he was a lover of Shakespeare and all connected with the stage."

2/11/23

IS ACTIVE WORKER

Part 2-11-23

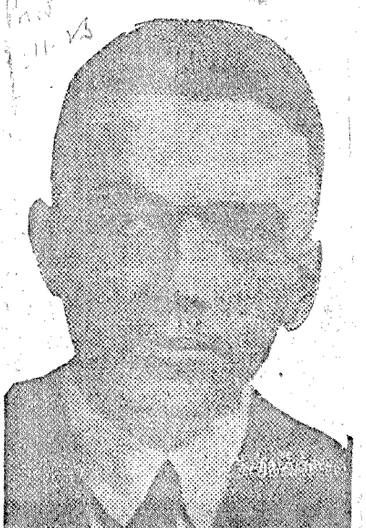

PERCY M. BARR, treasurer of the Students' Council of the University of British Columbia, has been one of the most active members of the committee which is making plans for athletic equipment at Point Grey next year.

2.11.23

2/11/23

GROUP OF ROWING CLUB RUGGERS

Prov 31.10.23

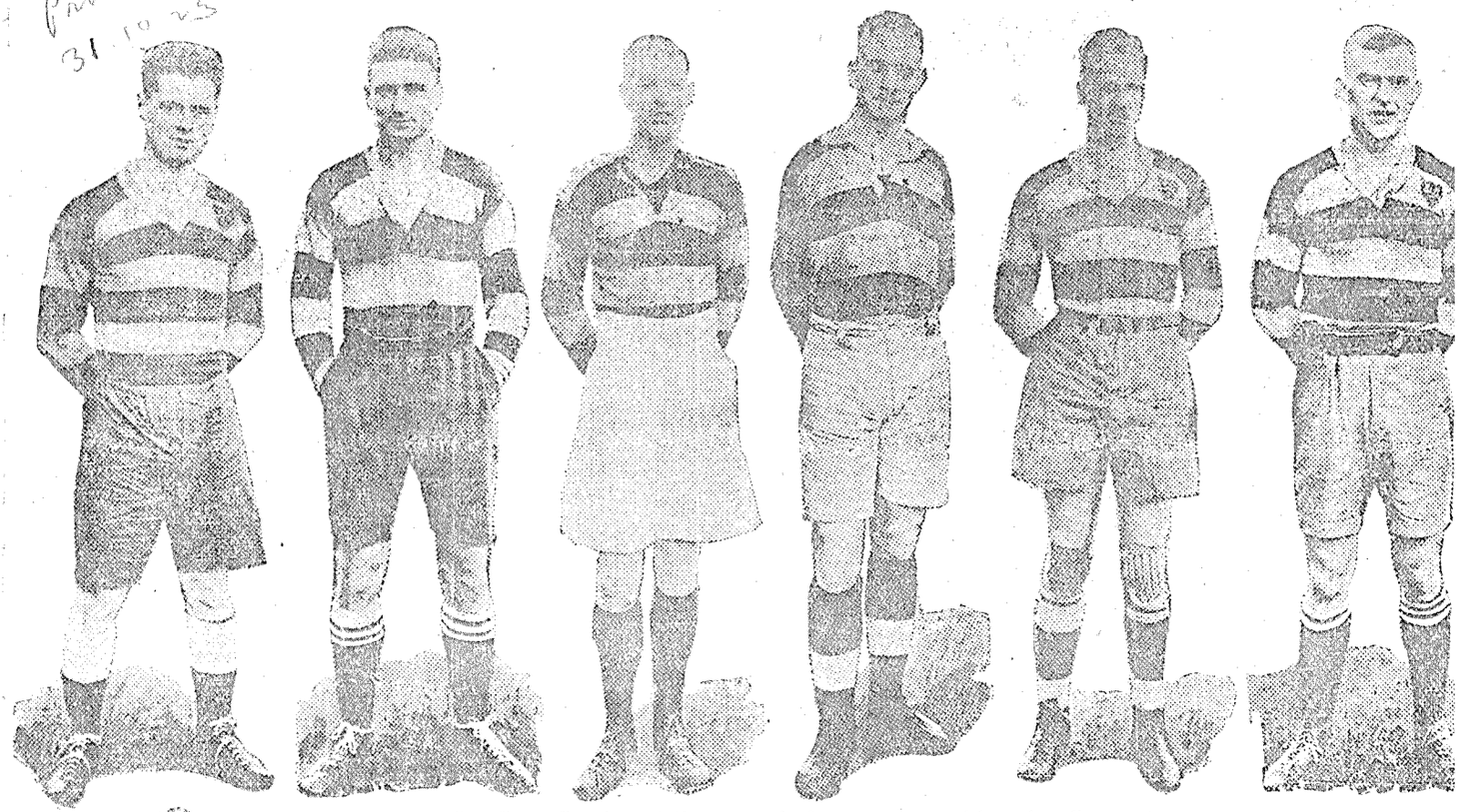

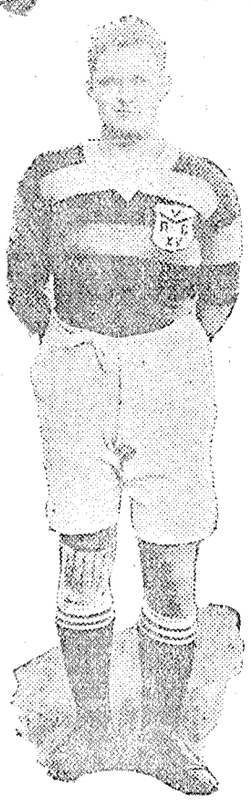

POSSESSING what followers of the game consider the finest back division turned out by any Vancouver club for many seasons, the Rowing Club rugby squad excels in the open game. Supporters of the Oarsmen are, therefore, hoping for a dry day on Saturday, when the Miller cup holders stack up against Varsity in the "croocial" game of the season to date.

Members of the Rowing Club fifteen, some of whom are pictured above, will hold their final workout tonight, and expect to be in first-class condition for the battle. From left to right the pictured players are: Top—Farmer, Pinkham, Barwis, Lord, Winch, Marshall. Bottom row—Max Donaldson and Lisle Fraser.

In Farmer and Rex Cameron the club has two halves who work with a fine understanding and do their share towards opening up the game. In Pete Marshall they have a five-eighths of undoubted ability, while in Winch and Gyles on the wings and Marc Grimmett and Pinkham as centres, they have an all-star line of threes.

Max Donaldson, Lisle Fraser and Art Lord are three of the leading members of the Rowers' pack, which has begun to work with more effectiveness than in early games. They are all sturdy scrummagers, as well as speedy.

Followers of rugby in the city are enthused over the match, which promises to be one of the most brilliant of many seasons.

It is billed to start at 3:15 with E. L. Yeo, chairman of the Board of Referees, handling the whistle, and two other referees, Bob Eatonshore and Bobby Knight, acting as touch line judges.

31.10.23



HUSKIES OF VARSITY

2-11-23

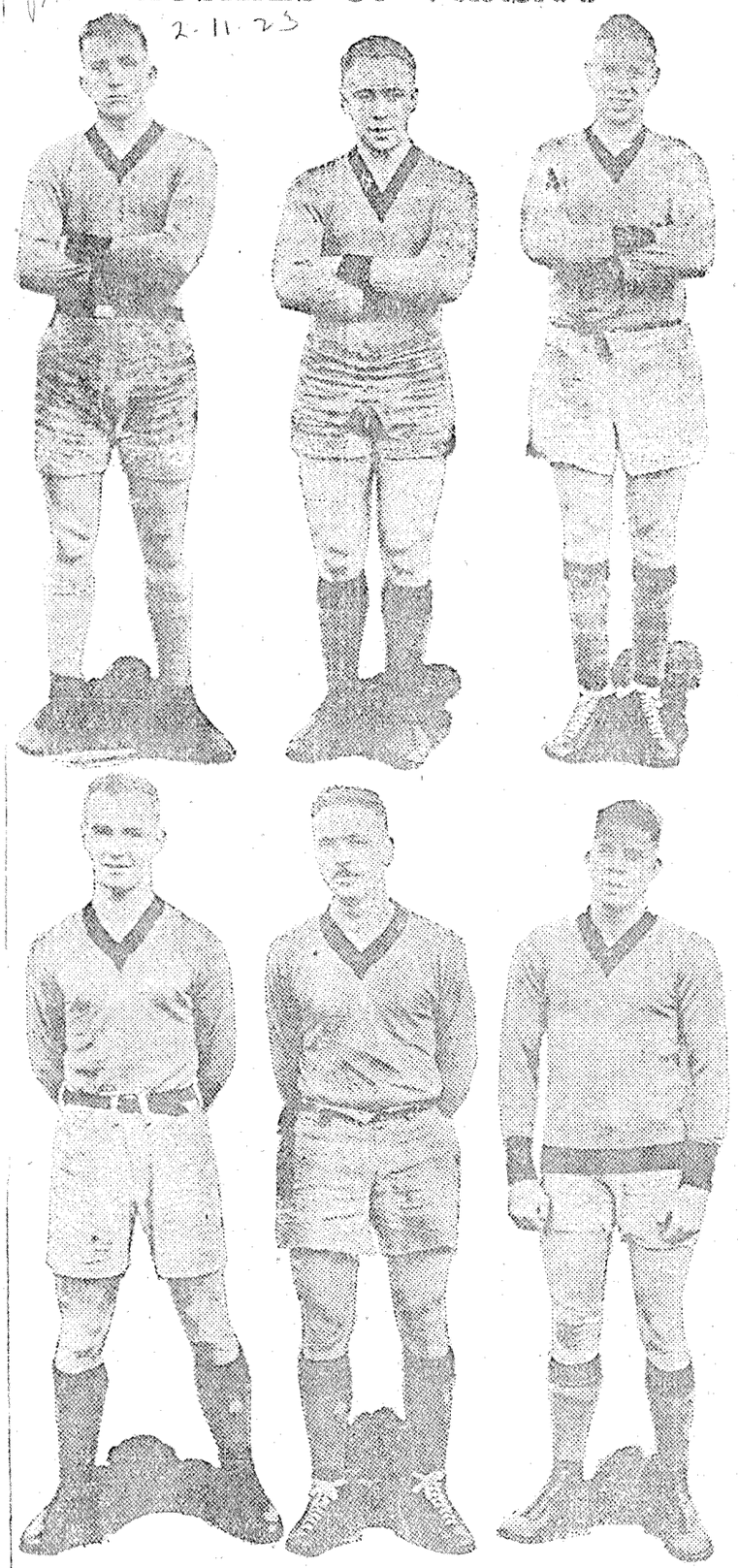

VARSITY ruggers, two-time winners of the British Columbia championship, face one of the stiffest contests of their career at Brockton Point tomorrow afternoon when they stack up against the Vancouver Rowing Club in the Miller Cup series at 3:15 o'clock.

The Collegians will have their strongest fifteen in the field, and if the weatherman is kind there should be an excellent display of back division work. Among the stars of the varsity backs are those pictured above: Top row: Geh Ternan, captain and five-eighths; Bill Cameron, half; Clare Domoney, full back. Bottom row: Pete Palmer, Harry Purdy, Al Buchanan, three-quarters.

2.11.23

VARSITY WILL PLAY DOCKERS

2-11-23

Students Have Tough Assignment Tomorrow at Athletic Park.

St. Andrews Will Take on Kitsilano at Jones Park.

Varsity, without the services of Geh Ternan, will have to shoot better than par, to negotiate the course of Athletic Park tomorrow, which will be obstructed by eleven husky longshoremen.

I. L. A.-Varsity is the feature first division match and those who follow soccer teams and are reputed judges of form, expect the Collegians to have the toughest task of the season if they defeat the Dockers.

With possibly one exception, from goal to forward line there is no weakness in the I. L. A. chain this year.

Varsity on the other hand have several weak spots. They have no good substitute for Rex Cameron, Don McLeod, Stan Say or Cant of last year's famous squad.

TERNAN MISSING.

The burden against St. Andrews last week was carried largely by Phillips and Ternan. Tomorrow Ternan will be leading the Varsity ruggers against the Rowing Club at Brockton Point.

North Vancouver Elks will be at home to Nationals at Mahon Park, and Jimmy Allen will referee.

South Hill, fortified by Bill Cox in centre and Cunliffe at his old place on the left wing, will be sufficiently strong to give the Royal City eleven a tough session at Moody Square.

St. Andrews will play at Con Jones Park against Kitsilano. What Jim Miller will present in the way of a team is not known, but the veteran of many years' campaigning on soccer fields is busy as a bird dog in the bracken and may be expected to spill the beans on his opposition before long.

SAINTS WEAKENED.

St. Andrews will be without the services of Tom Dryborough, gone to the mid-weekers, and Dave Greig, who is on a three-month trip to Mexico.

They will also be without Whitehurst at centre half, as that young man is still suffering from an injured ankle. Jack Armstrong may be moved back to partner Dagger at full back, and Graham will probably make the forward line again with Tommy Reid subbing for George Wilson, also on the injured list.

Vancouver Elks are expected to make a trip to Seattle this week-end, and in any event they draw a bye.

Officials of the Lower Mainland Football Association urge all teams to be on hand at the proper starting hour. Until further notice all games, irrespective of division or location, will start at 3 o'clock.

OTHER FIXTURES.

Here is the schedule of games tomorrow in the lower divisions:

Second Division—Cedar Cottage vs. Chinese Students, McBride Park; Anderson.

Collingwood vs. Kerrisdale, Collingwood; Craig.

Riverview vs. Postals, Wilson Park; Cowan.

Sapperton vs. Mount Pleasant, Sapperton; Barron.

St. Saviours vs. SS. Canora, Powell street; Watson.

Third Division—Shamrocks vs. West Vancouver, Heather Park; Armstrong.

Hotel Vancouver vs. Central Park, Recreation Park; Bowler.

S. V. G.W.V.A. vs. U.B.C., Marpole; Leggatt.

B. C. Telephone vs. Point Grey Athletic, Braemar; Clifton

B. C. Electric vs. Mc & Mc. Robson; Marshall.

2.11.23

Trio of Fields and Gym. Is Students' Plan

2.11.23

Varsity Council Map Out Ambitious Programme Of Local Endeavor in Connection With Permanent Buildings at Point Grey—Rugby and Soccer Grounds to Ensure Future of Athletics.

THREE playing fields and a gymnasium of generous size fitted with lockers and showers are planned by the students of the University of British Columbia for the first portion of their athletic equipment at Point Grey.

The University will move to the permanent site next fall, and it is estimated that at least three playing fields and the gymnasium will be necessary next season. In order to devise ways and means and to make plans for securing these, the Students' Council, governing executive of the student body, has appointed the following committee: Jack Grant, P. M. Barr, Miss Doris Shorney, J. P. Wolverton and Hugh Russell.

The site of the permanent stadium is to the northeast of the science building, in a natural depression of the terrain, which will lend itself readily to the needs of a modern playing field. The soil is excellent and should produce first-class turf. The permanent gymnasium, like the stadium, which will not be built for several years, will be just west and north of the stadium.

SEEDED IN SUMMER.

It is planned to grade and seed the ground on the stadium site next summer, so that by fall a first-class rugby field will be available. This will be used for inter-class games and practises of the teams which play in the provincial and city series.

West of the Mall, which is the main thoroughfare of the University site running past the science building, will be another playing field. This is situated on high, dry ground and will be prepared immediately for use as a soccer pitch next session.

The area opposite the science building will provide for an additional playing field at the end of the soccer field. This will be somewhat smaller and be used for general training purposes.

STUDENTS OBJECTED.

Initial plans drawn by the government made provision for a combined auditorium and gymnasium. To this the students' council made strenuous objection, pointing out that the cost in the end would be nearly as great as for two separate buildings. Plans were therefore prepared for a modern auditorium with a sloping floor and excellent stage. Under this will be the cafeteria, and off the lobby will be the student offices.

The second plan of the government architects was to install lockers and showers beneath the student offices in the auditorium. After some discussion, however, this plan was also amended and the government will erect a small building to which the gymnasium can be added. This section will contain 600 steel lockers and shower baths. It will be built in two sections, for men and women.

BUILD THEIR OWN.

The students will have to build their gymnasium as an addition to the section provided by the government, and plans are being considered whereby money can be raised. The cost of completing the gymnasium will be in the neighborhood of $6000, and the students will also have to locate funds with which to build the three playing fields they need before next fall.

It is expected that these fields and the gymnasium will be sufficient for a year or two. It is not likely that Varsity will play its rugby and soccer matches at Point Grey for a year or so at least.

2.11.23

Varsity Get Revenge Beating Rowing Club

Pwr 8.11.23

Ternan's Drop - kicking Features Strenuously Fought Game.

Major Barwis Boots One Over from 45 Yards Distance.

DESPITE a fine drizzling rain which made the turf slippery and the ball greasy, Varsity and Rowing Club ruggers served up one of the keenest and most brilliant games which has been seen at Brockton Point for many seasons on Saturday afternoon. The Collegians, displaying that fighting spirit for which they were famous two seasons ago, defeated the Oarsmen ten points to four, and thereby went into the lead for the Miller Cup.

The game was full of thrills from start to finish. The 500 spectators who braved the rain to walk to Brockton Point were well rewarded, for both sides turned in a number of flashy turns and back division work was excellent despite the difficulty of handling the ball.

Two dropped goals, the first from the foot of Major Barwis, Rowing Club full-back, from more than forty-five yards out, were the outstanding features of the match. It was the first time in many seasons that a full back had dropped a goal at Brockton Point, and hardly had the excitement of the fans abated before Geh Ternan evened the score with another field goal from about thirty-five yards out. The ball came clean out of the scrum and Geh drop kicked neatly with his left foot. There was no further scoring till the second half.

TERNAN THE STAR.

Ternan again proved himself to be the outstanding rugby star of the Mainland. He led the Students' attack all the way, and was always a thorn in the side of the Rowing Club defense. He registered Varsity's second score early in the second half when he dummied his way through the Oarsmen's back division for a try which Val Gwyther failed to convert.

Al Buchanan scored the only other try of the game toward the close, when he made a nice opening in the Rowers' twenty-five and, after passing in, had the ball come back to him on the line. Gwyther again missed the convert, the ball bouncing off the upright.

Kicking on both sides was exceptionally good, considering the weather conditions. The Collegians had the edge in this department, Clare Domoney and Ternan finding touch consistently for large gains when kicks from Barwis and Grimmett on the opposing side just failed to get the line.

THREES ARE BUSY.

A battle royal of forwards was expected under the slippery conditions, but a surprising number of three-quarter runs were dished up. The forwards did yeoman service, George Thom, Art Lord and Lyall Fraser being especially effective in the Rowing Club pack, while Hyslop, Greggor and Ramsell showed up well for the Collegians.

At times the breaks seemed to go in favor of Varsity but it was noticed that the Students were always in favor to take advantage of an opportunity. The Rowing Club, on the other hand, passed up a number of excellent chances largely because they lacked condition. Their teamwork was excellent, and three or four times in the second half they were nearly over.

It is seldom that such deadly tackling has been seen at Brockton Point. Here again Varsity had the edge, their defensive tactics staving off many a dangerous rush. Bill Cameron, at half, led the Collegians in this department, his work all through the game being very thorough and decidedly enthusiastic.

George Thom excelled in dribbling and led many a rush which was only stopped when Varsity fell on the ball.

END TO END PLAY.

After the kick-off Varsity pressed for a short time, but the Rowers came right back with a dribbling rush, supported by some good kicking. The play swept from end to end with neither side able to penetrate the stubborn defense of the other. Then came Barwis' wonderful drop and a few minutes later Ternan's. Varsity's attack after their captain's success was even more keen and the half ended with the Collegians pressing hard.

Not to be outdone by his rival full-back, Domoney tried a long drop kick early in the second half and though he got the distance he missed the uprights. The Rowing Club pressed for a time but a free kick relieved Varsity and the play swept back to mid-field.

After Ternan's try, scored with the aid of his fake pass, the Oarsmen pressed again. An almost sure try was stopped by Domoney when Gyles broke away at the end of a nice run by the threes. The Varsity full just managed to catch Gyles by the shoestrings and the Rowing Club wing faltered long enough for another Collegian to collar him.

A few minutes later Pinkham, who played an excellent game throughout, made a nice opening and Thom supported him. The latter fly-kicked after Pinkham was tackled and just failed to get over the line on the follow.

INTERMEDIATES GOOD.

The match was consistently well-fought and though very keen to win both teams played a clean game. Referee E. L. Yeo again proved himself to be the outstanding arbiter of the city by his timely and impartial decisions. He missed little if anything of the play. Ian G. Davidson of Langley Prairie, a former Old Country official, refereed the intermediate match and showed a thorough knowledge of the game as well as a prompt decision on infringements.

The Rowing Club intermediates had little difficulty in their match with Normal which they won 26-0. The forwards took a leading part in the struggle, carrying the fight to the Teachers' line on nearly every occasion.

At Strathcona Park, in another intermediate fixture, Varsity Freshmen defeated Varsity Second, 5-3. In a keenly-fought game which was featured by some excellent back division work. The Freshmen appear to be among the class of this division. Mathewson refereed the match which was played at 1:30 in order to allow the players to see the senior tilt at the Point afterwards.

8.11.23

U.B.C. Stock Judging Team Comes Fourth at Portland

PORTLAND, Ore., Nov. 8.—First honors for the judging of dairy cattle at the Pacific International Livestock Exposition today fell to Washington State College with 3407.5 points. The University of Idaho, University of California, University of British Columbia and Oregon Agricultural College were placed in the order named.

Pwr 8.11.23

8.11.23

VARSITY FORWARDS

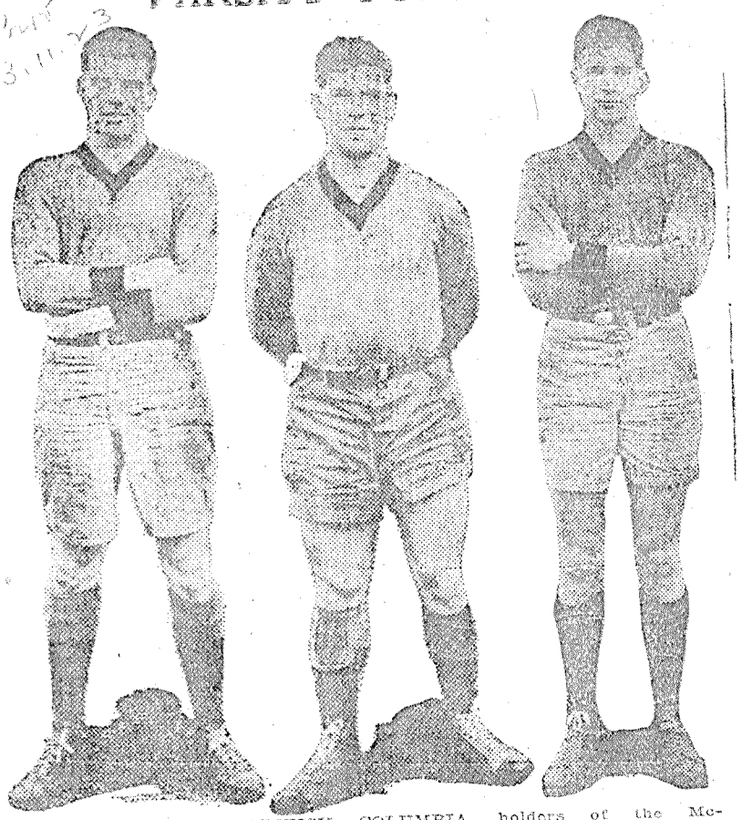

UNIVERSITY OF BRITISH COLUMBIA, holders of the McKechnie Cup for the past two seasons, has a strong forward line with which to do battle for the trophy again this season. Above are three of the huskies who will go into action against Victoria next Saturday at Brockton Point. From left to right: Price, Greggor and Heaslip.

3.11.23

VARSITY FORWARDS

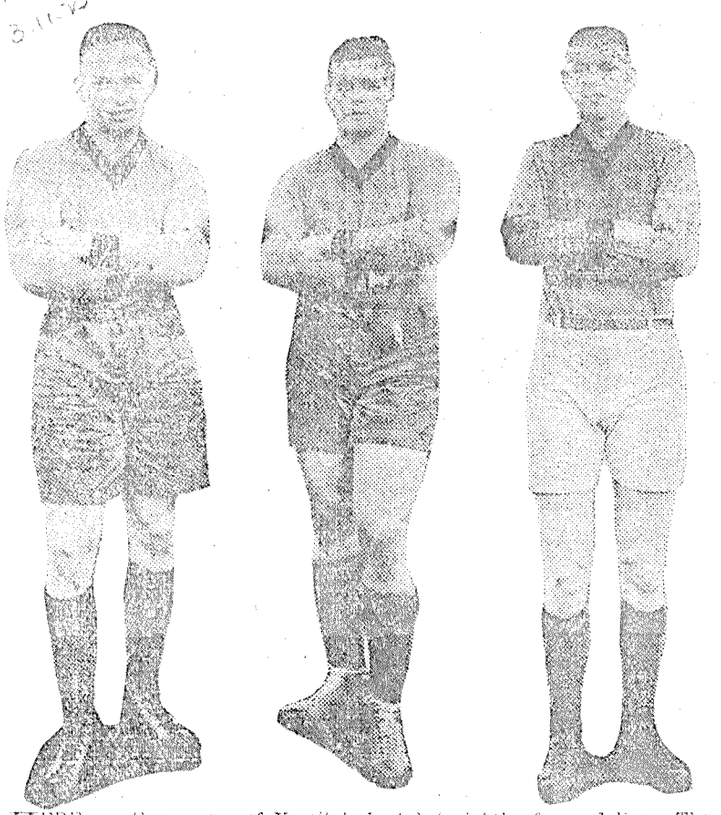

HERE are three more of Varsity's best bets in the forward line. The students have a strong pack which will get its first chance in the provincial series for the McKechnie Cup next week and then meet Vancouver in the Thanksgiving Day game. These men, well known to Vancouver rugby followers, are Ramsdell, Gwyther and Carlisle.

3.11.23

Vancouver Preparing For U.B.C.

McKechnie Cup Battle on Thanksgiving Day Attracts Interest.

6.11.23

BOTH TEAMS PLAY GAMES SATURDAY

"Rep" Side Will Practice Tonight and Thursday Evening.

OPENING matches of the McKechnie Cup series for the provincial rugby championship will be played on Saturday afternoon when Varsity entertains Victoria at Brockton Point and the Vancouver rep team travels to Nanaimo to meet the once-famed Hornets.

With these matches as a little preliminary canter the Varsity and Vancouver fifteens will meet in the feature tilt of the early season on, Thanksgiving Day.

"We expect to have a strong McKechnie Cup team this season having considerable new material," writes Gordon A. Cameron, secretary of the Victoria Rugby Union, "and we look forward to giving Varsity a strenuous game on Saturday."

SPECIAL BOAT.

It was decided at last evening's meeting of the Vancouver Rugby Union that both Saturday and Monday games would commence at 2:45 o'clock. Forty-minute halves will be played.

If suitable terms can be arranged the union will charter a boat to take the rugby team to Nanaimo on Saturday morning in order to avoid the stop-over on Sunday. There is no Sunday morning boat from the Coal City.

E. L. Yeo, who is doing strenuous service this season as chairman of the referees' board, has been selected to act at both matches. Bobby Knight and Bob Eatonshore will act as linesmen at the Thanksgiving Day game.

SELECTORS BUSY.

Vancouver's rep team will be chosen on Thursday night after workouts this evening and Thursday in the Horse Show Building at 5:30 o'clock. The following players have been asked to turn out and go through their paces for the benefit of the selection committee:

Full-backs, Barwis and Keeling; three-quarters, Winch, McWhinney, Pinkham, Grimmett, Gyles, Tyrwhitt, Thornthwaite; five-eighths, Marshall and Cann; halves, Farmer, Lawson, Cameron, Doidge and LeRoy; forwards, MacFarlane, McDonald, Casey, Clark, George Thom, Art Lord, Lyall Fraser, Donaldson, Stan Allen, Rolston, Brown, Wilkinson, Boyd, Roquette.

Players who are unable to get out at that hour are asked to phone the secretary, A. F. Roberts, at Sey. 566.

6.11.23

B.C. University Man Is Second in Judging at Livestock Exposition

PORTLAND, Ore., Nov. 5.—At the Pacific International Livestock Exposition the collegiate judging contest, entered by six schools, was won by Oregon Agricultural College with the score of 4452. Second place was captured by the University of California and third by the University of Idaho. British Columbia, Montana State and Washington State finished in the order named.

Individual high score trophy went to Bertha Underhill, member of the University of California team, and the only girl among all contestants. Her score was 937 as against 933 for H. L. Steves of the University of British Columbia and 930 for E. N. Storms of the University of Idaho.

5.11.23

PETE PALMER NOT PLAYING

Varsity Forced to Seek Wing Three-quarter For Saturday.

REP SQUAD WORKING

Varsity ruggers will be without the services of Pete Palmer, their speedy wing three-quarter, when they stack up against Victoria in the McKechnie Cup series at Brockton Point Saturday afternoon.

Pete strained a muscle of his heart recently and will be out of the game for a month. This means that the Collegians have to find a substitute not only for Saturday's game, but also for the big encounter on Monday against Vancouver.

Among the forty students turning out to rugby at Varsity, there are a number of excellent three-quarters of the defense type, but it is known that there is a shortage of players who are equally adept on offense.

The Collegians worked out yesterday afternoon at Bridge street, and will be in good shape for the Victoria rep. side.

REP. TEAM READY.

Vancouver candidates for the rep team went through a strenuous practice on Tuesday evening at the Horse-show Building under the eyes of Coach Lew Thomas, and they will meet again this evening at 5:30 o'clock.

The selection committee has a difficult task in choosing a rep. side this season as there are a large number of players well qualified. This difficulty is especially apparent in the selection of a three-quarter line.

Both Saturday and Monday games at Brockton Point will commence at 2:45 o'clock with E. L. Yeo refereeing.

Following are the standings of the different teams in the Miller cup and the intermediate series of the Vancouver Rugby Union:

Miller Cup.

	W.	L.	D.	F.	A.	Pts.
Rowing Club	2	1	0	50	13	4
Varsity	2	1	0	23	34	4
Native Sons	0	2	0	3	20	0

Intermediate.

	W.	L.	D.	F.	A.	Pts.
Ex-King George	2	0	1	29	3	5
Rowing Club	2	1	1	37	6	5
Freshmen	2	1	0	38	14	4
Varsity	1	2	0	2	13	2
Normals	0	3	0	0	77	0

8.11.23

GETTING THEIR CHANCE

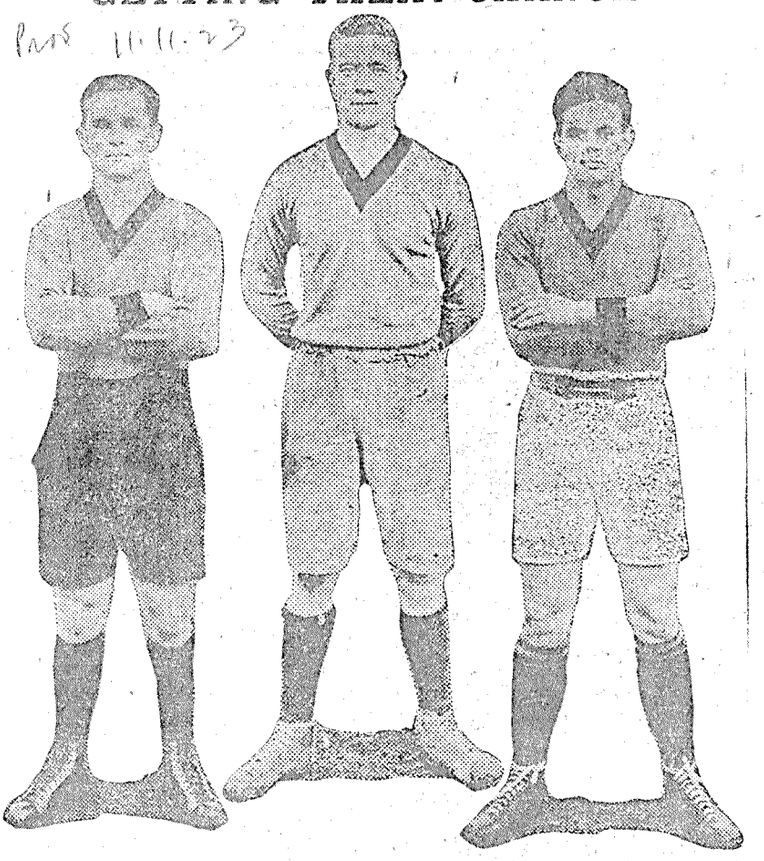

HERE are three newcomers to the Varsity rugby team, which steps into the McKechnie Cup series this afternoon and again on Monday against Vancouver. They are Jack Underhill, left, who succeeded Rex Cameron in the half-back position; Brock, centre, who is one of the most effective men in the scrum, and Harry Warren, right, who will be at the wing three-quarter. The latter is speedy but lacks that knowledge of the game which is only gained through experience. Brock played with the Naval College at Victoria and is certainly worth his place in the college forward line. Underhill has been showing very pleasing form in Miller Cup games.

Holiday Match at Point Will Be Mecca of Ruggers

Mainland Rugby followers will find that all roads lead to Brockton Point on Monday afternoon, when one of the most important matches of the season will comprise the holiday fare. Varsity, holders of the McKechnie cup, will stack up against the Vancouver rep team, runners-up for the championship last season.

The city ruggers are planning to take the measure of the college fifteen this year, for they feel that it is time the famous silverware came back into their possession. They have not glimpsed Doc McKechnie's pewter since 1921, when the University entered the provincial championship race.

Both sides will be on their toes all the way, though Varsity will be without the services of Pete Palmer. Here is the line-up of the two squads:

VANCOUVER—	Position.	—VARSITY
C. Barwis (1)	Fullback	C. Domoney (1)
Harry Warren (2)	Three-quarters	Cedric Gyles (2)
Harry Purdy (3)	Three-quarters	E. V. Pinkham (3)
Al Buchanan (4)	Three-quarters	Marc Grimmett (4)
L. McLean (5)	Three-quarters	Zeke McWhinney (5)
Geo Ternan (6)	Five-eights	LeRoy (6)
Jack Underhill (7)	Half-back	Alex Farmer (7)
Bill Cameron (8)	Half-back	Pete Marshall (8)
G. Hislop (9)	Back Line	George Thom (9)
Kenny Carlisle (10)	Back Line	Dunc McFarlane (10)
Pug Greggor (11)	Second Line	Lyall Fraser (11)
L. Ramsell (12)	Second Line	Stan Allen (12)
W. Brock (13)	Second Line	Max Donaldson (13)
Peter Price (14)	Front Line	Bill Roquette (14)
Val Gwyther (15)	Front Line	Casey Clarke (15)

The game is billed to start at 2:45 o'clock with Referee E. L. Yeo in charge. Bob Eatonshore and Bobby Knight will be touch line judges. Forty-minute halves will be played.

11.11.23

Varsity Is Invited to Participate in Dual Meet

Vancouver Swimming Club Will Stage Aquatic Gala Next Month.

Wants to Know If Chuck Hills Is Olympic Material.

THE Vancouver Amateur Swimming Club has extended an invitation to University of British Columbia aquatic stars to participate in a dual swimming meet to be held during the first week in December at Chalmers tank.

Both clubs are training for the meet and some keen competition is expected. The tank at Chalmers Church is made available for two hours each week and the swimmers are making good use of their time.

Although the Swimming Club have more material from which to select its representatives. The students this year will have Bob McKechnie, who is among the fastest at the Swimming Club this summer. He is now attending Varsity. Bruce McDonald and Cyril Jones, the latter a backstroke swimmer, will also be on the Varsity team.

The University girls, who are being coached in the art of speed swimming by Bob McKechnie, have not yet reached a standard of efficiency that would allow them to swim in speed races, but it is expected that they will be taking an active part in swimming events soon.

Although the Swimming Club has lost two of its stars in Johnny Bayley and Paul Laidlaw, the former a sprinter and the latter a diver, they still have some good talent. "Chuck" Hills, who came second in the fifty-yard B. C. championship at English Bay this summer and clipped one-fifth of a second off the record for that distance, will be swimming at the meet, while Vaughn Brydon-Jack will also participate.

The executive of the Swimming Club has written to the British Columbia branch of the Canadian Swimming Association to discover if the performances of Chuck Hills are sufficient to warrant his being considered as an Olympic candidate next year. Chuck has done 1:19 and 2:58 in the 100 and 200-yard breast stroke races, marks which have stood as Pacific Northwest records for some time. He is getting better than ever these days.

11.11.23

Mainland Ruggers Clean Up On Islanders

Varsity Defeats Victoria And "Rep" Side Beats Nanaimo.

Mike Gregg Scores Only Points Registered Against Students.

VANCOUVER and Varsity got off on the right foot in the opening games of the McKechnie Cup series which were staged on Saturday afternoon. Over in Nanaimo the Vancouver rep side trimmed the local twenty-two points to nil with a dazzling display of back division work. At Brockton Point Varsity turned back Victoria eleven points to three in an encounter which was featured by scrappy forward play at all periods.

The game at Brockton Point was not as brilliant as spectators might have been led to expect from the ground conditions, which were ideal. It developed early into a battle of forwards, with the Varsity boys having an edge, especially in the second half, when superior condition began to tell.

Nanaimo's defense was helpless against the speedy and varied attack of the Vancouver backs in the game at the Coal City. Pinkham and Gyles, wing threes, scored two tries each, while Marc Grimmett and Williams each hung up one. Barwis converted twice. The Coal City players made a plucky attempt to stem the tide of defeat but were unable to penetrate the Vancouver defense at any period.

IT WAS MIKE'S DAY.

Mike Gregg, former Varsity rugger, scored Victoria's only try in the Brockton Point encounter against his former team-mates. He registered from the loose about half way through the second period when Victoria was pressing inside the college twenty-five. He was given a big hand by the college students and was cheerfully "kidded" by the Varsity players who had the match well in hand by that time.

During the first half there was little advantage to either side, Varsity's supremacy in the tight scrum being offset by Victoria's speedy breakaways in the loose. The Capital City squad were excellent in this respect, often gaining many yards by a quick shift of tactics and nice dribbling.

Varsity's first score was executed by Peter Price after a nice opening had been made by Al Buchanan. The latter, after a good run during which he tricked most of the Victoria defense, passed to Val Gwyther, who carried on and then passed to Price. Gwyther missed the convert. The whistle for the half went immediately after the kick.

RAMSELL SCORES.

Lawrence Ramsell, Varsity husky, scored early in the second when he went through from the loose. Val Gwyther converted. Victoria then took the play to Varsity territory and threatened for a time, but the Collegians came back after Gregg's try and pressed again.

Jack Underhill contributed one of the neatest scores of the season when he broke through the only opening left by the Victoria defense about ten minutes from the close. The play occurred from a scrum down, the Victoria half dropping back to cover his five-eighths and Underhill, glimpsing the opening, made a running plunge which carried him over the line. He is playing an improved game at half and is considered by many to be as valuable as Rex Cameron last season.

Victoria's back division showed a number of weak spots though Totty turned in some nice kicking and Bendrodt some excellent tackling. In the forward line they were better, Money showing well at certain periods, while Cotton Brynjolfson and his brother put plenty of fighting spirit into the game. Pendray again proved his usefulness as a leader of the pack. Boss Johnson, veteran full-back, was steady but was shaded by Clare Domoney, the Varsity full, in those few exchanges which were carried on by the two.

12.11.23

Varsity In Command Of McKechnie Cup Series

Defeat Rep Fifteen Cleanly In Second Tilt of Year.

13.11.23

Student Forwards Had the Indian Sign on Vancouver Squad.

SHOWING a distinct superiority in the forward line, Varsity ruggers on Monday afternoon defeated the Vancouver rep squad at Brockton Point before a crowd of nearly 1500 spectators and thereby took a commanding lead in the battle for the McKechnie Cup, emblematic of the championship of British Columbia.

The score was eight points to nil in favor of the students, who were just about value for that margin. Their work back of the scrum, perhaps, with the exception of Geh Ternan, was not as good as that of the Vancouver side, but their forwards had the city fifteen on the hip all the way.

Varsity early gave an indication of strength and pressed Vancouver into their own territory. Good defensive work by Pete Marshall and C. Barwis, however, brought the play back to centre-field whence it was carried by a nice passing bout to the Varsity area.

Play during the early part of the half was very even, with both packs following the ball closely and giving all they had to the battle. Varsity excelled in the tight scrum, their hooks getting the ball out with regularity to the backs, who either kicked for touch or tried to open up. Their passing bouts were cut short by excellent tackling on the part of the Vancouver halves and centres and the wings rarely ever got going.

GWYTHER REGISTERS.

Vay Gwyther registered the first try after about half an hour's play, when Underhill scooped the pigskin from the loose and broke away. He passed out to Price on the left, who in turn passed to Gwyther. The latter converted, making the score 5-0 for the Collegians.

Jack Underhill nearly registered another in this half when he plunged for the line from about twenty yards out. He was collared right on the line, however, after a brilliant individual effort which nearly caught the Vancouver backs napping.

In the second half the Collegians had the better of the play by an appreciable margin. The Vancouver side pressed dangerously at only two or three moments in this period, the outstanding attempt being that of Pinkham, who broke away on the left wing and was neatly tackled by Domoney after he had swerved his way through the other backs.

Underhill came into the limelight again when he marked a kick just outside the Vancouver twenty-five and, failing to make allowance for the wind, missed his try for a dropped goal by a few feet.

Varsity's second try was somewhat in the nature of a gift, Ramsell going over when Barwis fumbled in his own twenty-five. Gwyther missed the convert. The game ended with the attempted goal kick.

13.11.23

Varsity Dance Tuesday Evening Brilliant Affair

Lester Court presented an animated scene on Tuesday evening when the annual arts dance was held under the auspices of the Arts Men's Undergrad. Association.

Among those present were: President and Mrs. L. S. Klinck, Dean and Mrs. H. T. J. Coleman, Mr. and Mrs. J. Allardyce, Miss Helen Turpin, Miss Jean Thomson, Miss Roberta Thurston, Miss Florence Williams, Miss Grace Smith, Miss Mary Chapman, Miss Edith Lockard, Miss Venome Baillie, Miss Marian Smith, Miss Winks Hall, Miss Polly McGougan, Miss Freda Edgett. Miss Kenna McDonald, Miss Alfreda Berkley, Miss Cecilia Williamson, Miss Marion Cameron, Miss Mildred Teeple, Miss Vivian Ralph, Miss Elinor Henderson, Miss Lorine Vosper, Miss Connie Whittaker, Miss Bunny Lund, Miss Verna Turner, Miss Marie Lapsley, Miss Muriel Cottrell, Miss Gertrude MacInnis, Miss Ruth Fraser, Miss Freda McArthur, Miss Lenora Irwin, Miss Jeanne Barrie, Miss Doris Docherty, Miss Edith Findley, Miss Rena McRae, Miss Phyllis Edgill, Miss Sheila Phipps, Miss Kathleen Allan, Miss K. Peck, Miss Dorothy Peck, Miss Lillian Cowdell, Miss Ivadele Hyland, Miss Roxie Cranston, Miss Beth Tingley, Miss Babe Marks, Miss Esther King, Miss Florence Henderson, Miss Lorraine Arnett, Miss Nellie Wilkinson, Miss Babs Hillis, Miss Clara Bridgman, Miss Doris Dimmock, Miss Lillian Estey, Miss Jean Calder, Miss Beulah Pedlow, Miss Gwen Stirling, Miss Eve Eveleigh, Miss Helen Kloepher, Miss Gladys Pedlow, Miss Bea Pearce, Mr. Bill McKee, Mr. Ross Davidson, Mr. Bert Smith, Mr. Walter Turnbull, Mr. Murray Hunter, Mr. Hughie Russell, Mr. Lloyd Wheeler, Mr. Eric Jackson, Mr. R. E. Walker, Mr. Jerry Thompson, Mr. Hilton Moore, Mr. Russel Palmer, Mr. Lloyd Edgett, Mr. Bruce McDonald, Mr. Stan. Cowdell, Mr. N. Grauer, Mr. Leonard Gaddes, Mr. Ken Schell, Mr. Peter Price, Mr. H. N. Cross, Mr. Don McGougan, Mr. Edmund MacInnis, Mr. Johnny McLean, Mr. Bert Tupper, Mr. Wilks, Mr. Jerry Newmarch, Mr. Claire Dominey, Mr. Harry Purdy, Mr. Gordon Hislop, Mr. Howard Goodwin, Mr. Val. Gwyther, Mr. Armour Bull, Mr. Stan. Arkley, Mr. Helly Argley, Mr. Jeff Brunn, Mr. Gordon Bride, Mr. Harold Cantelon, Mr. T. W. Brown, Mr. Eddie Chapman, Mr. Jimmy Smith, Mr. Gray Parker, Mr. Shannon Mounce, Mr. Charlie Bishop, Mr. Clarence Nelson, Mr. Billy Murphy, Mr. Murray Hunter, Mr. Don McKay, Mr. A. Buchanan, Mr. Johnny Burton, Mr. Lawrence Woodward, Mr. Leslie Buckley, Mr. Jack Birchill, Mr. Max Ladner, Mr. Jack Stearman, Mr. Norton Fitchett, Mr. Harold Offort, Mr. Howard de Que, Mr. A. Zoond, Mr. John Grace, Mr. Arthur Larson, Mr. A. E. Jure, Mr. Boss, Mr. Barry Goult, Mr. Bob Henderson, Mr. Peter Palmer, and Mr. Allan McClellan.

14.11.23

Vancouver and Varsity To Meet in Grass Hockey

Vancouver will meet the Varsity eleven in a Mainland Grass Hockey League fixture at Brockton Point tomorrow afternoon at 2:45 o'clock. The following will represent Vancouver: Nicholson, Melhuish, Moffat, Bird, Crack, Rising Pocock, Dunstable, McLaughlin, Rhodes. Referee, Strachan.

16.11.23

NATIVE SONS MEET VARSITY

Miller Cup Fixture Slated For Brockton Point Tomorrow Afternoon.

HORNETS HERE SOON

Native Sons and Varsity will hook up in the Miller Cup series at Brockton Point tomorrow afternoon, according to the decision of a special executive meeting of the Vancouver Rugby Union last evening. Ian G. Davidson has been asked to referee. The game will start at 2:45 o'clock.

Varsity Freshmen and ex-King George, leaders of the intermediate division, will meet in the first game which is billed for 1:30 o'clock. Bob Eatonshore will referee.

At Stratheona Park the Varsity Third fifteen and Normals will come together with Bobby Knight in charge. This match is billed for 2:45 o'clock.

McKECHNIE SERIES.

Nanaimo Hornets will make their first appearance of the season here on Saturday, November 24, against the Varsity team in the McKechnie Cup series. The Nanaimo fifteen was originally scheduled for December 1 but they asked that the matter be moved up to a week from tomorrow.

The Sons went through a strenuous workout last evening under the eye of Coach Jack Jenkinson and hope to give Varsity a trimming tomorrow. At the conclusion of the practice the following team was selected: Russell, Tyrwhitt, McWhinney, Harvey, Urquhart, Rolston, Lawson, Doidge, McDonald, Clarke, Boyd, Mowat, Brown, MacFarlane, Winder and Tyrwhitt.

16.11.23

STARS FOR VARSITY

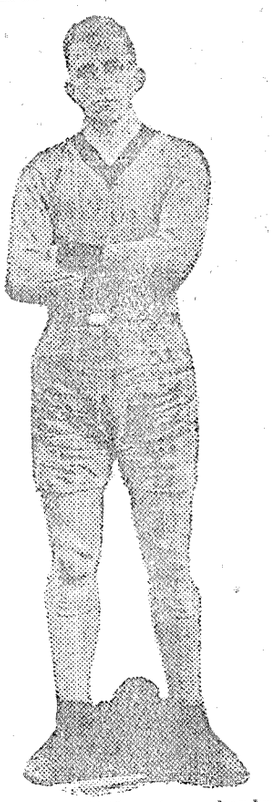

GEH TERNAN, whose headwork and field generalship were largely responsible for Varsity's win over Native Sons on Saturday. Every time he gets the ball, opposing forwards and backs are given plenty of anxious moments. He is always closely watched.

16.11.23

GARRETT LIVINGSTON NEW RHODES SCHOLAR



HIGH honor has been paid Mr. Garret Livingston, Vancouver student and athlete, who has been selected as Rhodes scholar from British Columbia.

GARRETT LIVINGSTON IS RHODES SCHOLAR

B.C. Representative at Oxford Has Had Brilliant Career Here.

Mr. Garrett Stuart Livingston was selected on Tuesday night as next year's Rhodes scholar for the University of British Columbia from among thirteen applicants.

Mr. Livingston was born in Vancouver and is the son of Mrs. Stuart Livingston of 1550 Beach avenue and the late Mr. Stuart Livingston, whose death preceded his son's academic triumph by one week. He was himself a brilliant scholar in his youth, achieving among other distinctions the gold medal of the Ontario Law School.

Mr. Garrett Livingston's career as both a scholar and an athlete throughout his school and Varsity life in Vancouver has been a notable one and he gives the credit for his early training in the foundations of both to Mr. James Lockington. Proceeding to the Lord Roberts public school he led his entrance class into King George High School.

While at King George he made the senior championship ice hockey team and was captain of the high school rugby team. He was intermediate and senior High School champion in track and field sports in his second and third year respectively.

His success in the field did not interfere with his academic achievements, for he led his class all through his matriculation year, including the final examination into the University, where he became attached to Arts '24 and will graduate in May next. If his present plans are carried out, he will take up his residence at Oxford next October and specialize in law.

He has taken an active part in campus activities during his University career, paying special attention to track events. He was a prominent member of the Players' Club, in which connection he played a leading role in the spring production of "Sweet Lavender" two years ago. He was very active in the publicity campaign of the student body last year, but among all these things he found time to pass with first-class honors in academics last year. He has laid a sound foundation for his studies in law at Oxford, by his application to English literature and history while at the University of British Columbia.

21.11.23

Varsity Fifteen Takes Lead

By Taking Measure of Native Sons

Miller Cup Ruggers Give Fine Display at Brockton Point Despite Unfavorable Playing Conditions.

EX-KING GEORGE WINS FROM VARSITY FRESHIES

By Defeating Kitsilano, King Edward Boys Win Championship of High School League Without Defeat.

19.11.23

MILLER CUP STANDING

	Won.	Lost.
Varsity	3	1
Rowing Club	2	1
Native Sons	0	3

VARSITY took a firm hold on the Miller Cup at Brockton Point on Saturday afternoon, when the blue and gold fifteen, by scoring four tries, one of which was converted, against two unconverted tries by Native Sons. As the present schedule stands with one more game to play, Rowing Club and Native Sons, the former has a chance to tie the students. Should Native Sons win, there would be no necessity of replaying the first game of the season, when Varsity was defeated with a second string team by 30 to 0 at the hands of the rowers.

In the intermediate division, ex-King Georges took the measure of Varsity Frosh by one unconverted try to nothing. In the High School League, King Edward won the championship of senior A division, when they won from Kitsilano, last year's champions, 11 to 6, coming through the season without a defeat. By tieing Magee at three all, Britannia won the honors in senior B section. Fog interfered somewhat with the playing of the game at King Edward, while at Brockton Point there might have been trouble had not the teams agreed to play 30 minute halves.

SONS SCORE FIRST.

A small crowd watched the game at the Point, but it was treated to a good brand of rugby, both fixtures being very evenly contested. In the senior affair Sons started with the sun on their backs. McWhinney took the first catch and after a short run made a beautiful kick into touch. After a series of scrums during which the Sons were distinctly on the aggressive, Mick Rolston secured, following a dribble from the twenty-five-yard line, and dropped on the ball over the line for the first try. Macfarlane failed to convert. A moment before Al. Russell, Sons' full-back, saved the day by dropping on the ball behind the line.

This score seemed to put new pep into the students. Ternan snaked the ball out of the scrum and passed to Al. Buchanan, who tied the score on a spectacular thirty-yard run. Val Gwyther was unable to direct the ball between the posts for the necessary two points.

MACFARLANE'S FINE KICK.

For the next few minutes the play was very largely open and the crowd was treated to a fine exhibition of kicking interchanges. Ternan tried a fake pass on a good opening, but lost the pigskin when brought to the ground. Macfarlane, who had a fine day, gained nearly thirty yards by a well-directed kick to the touch-line. McLean barely had a chance to save. It was one of the most cleverly-placed punts of the afternoon. The Sons' three-quarter line was in a fair way to break through when Ternan injected himself into a well-meant pass and gained several yards when he was tackled.

Ternan and Buchanan started the next play, which resulted in Warren crossing the line for Varsity's second score. Placing the ball between the posts, it was an easy matter for Gwyther to add a couple more points. This ended the scoring for the half, with the students on the losing end at 8 to 3.

ROLSTON SCORES AGAIN.

Starting the second half, Native Sons again took the aggressive, the pack gaining ground repeatedly. They were soon in a dangerous position, however, when Al. Russell saved the day with a splendid kick into touch at the half-way mark. Play remained around centrefield, with Varsity having a little the best of the argument. The ball went to Russell on a quick kick from the scrum and although the full-back had a good chance to relieve, he held the ball until tackled, Varsity winning thirty yards.

Native Sons forced play into Varsity's territory, the blue and gold working a couple of times from the blind side of the scrum to little advantage. Warren fumbled the ball which Mick Rolston secured and went over the line on the extreme left for his second try. It was not converted.

Varsity forwards had a fine opening, but were hauled up on a forward pass. Casey Clarke broke away, but dribbled the ball almost straight out into touch. Sons were brought back to scrum on a forward pass. Underhill, Ternan and Greggor were well away, but accurate tackling, in which the Sons excelled during the whole afternoon, stopped the trouble. Varsity continued on the aggressive, Ternan and Warren combining for an effort which nearly resulted in a score. From a scrum Warren secured and dropped across for his second try, making the score 11 to 6 for the students.

GAME WELL HANDLED.

The Native Sons now carried the game into Varsity ground and were in a fair way to score when Ternan, running toward his own line, saved by a magnificent kick backward. Play then went to mid-field and after a series of scrums Greggor gained thirty yards by clever dribbling, Sons being forced to kick straight into touch. Purdy made ground by a well-directed kick. The students were distinctly the best at this stage of the game, Russell being forced to drop on the ball behind his goal. Ternan attempted a field goal, which Ramsell grabbed and dropped over the line for the final score of the game. As Gwyther failed to convert the whistle blew.

Special praise is due Eaton-Shore for the excellent manner in which he handled both games. Nothing escaped his eye. Both teams tried tactics in the heeling out of the ball for scrum, which are not according to Hoyle, but the referee brought them up every time.

Geo Ternan was the backbone of the winning team, but he was ably supported by every man in the back division. Varsity had the best of the argument in the scrums, the ball coming out cleanly on the majority of occasions. Sons were possibly a little better in the open play, their tackling, and usually low, being the feature. For the losers, the Rolston brothers, McWhinney, Casey Clarke and McFarlane were the outstanding stars.

EX-KING GEORGES LEAD.

In the first game the Ex-King George boys met strong opposition in the Varsity freshmen, and it was not until twelve minutes before full time that Murray Rowan of the former team dropped the ball between the posts for the only score of the game. It was very cleverly done, the angle being very acute. Toward the end of the game Varsity were pressing hard, but were unable to score, due to the headwork and generalship of the victors' back division.

Varsity appeared to be in better condition than the winners, excelling particularly at scrum formations, while the King George fifteen had the best of the open play. Hec McLean at five-eighths for the latter fed his three quarters well and they made the most of every opportunity thus offered.

Ex-King George now have a lead of one full game in the race for honors in the intermediate division.

Britannia High School won their section of the Inter-High Schools Rugby League and the right to meet King Edward in the finals when they defeated Magee High School by 6-3 on Saturday morning in a replay of the first match of the season.

The forwards controlled the play during the first half and the ball travelled from end to end of the field. Resolute tackling by both back divisions brought to nil many promising openings and half time was called with no score.

COSTLY FUMBLE FOR MAGEE.

Britannia assumed the offensive early in the second half and forced the Point Grey lads into their own twenty-five. A fumble by the Magee full back proved very costly when Brett of Britannia, who was following up hard, grabbed the loose ball and went over for the first try, which was not converted. This success seemed to whet the appetites of the East Enders and, within a few minutes, Vollans went over for a try from a short line out. It was a snappy play.

With a lead of six points to overcome, Magee staged a wonderful fighting finish and for the remainder of the game were all over the Britannia team. After a series of scrums within a yard or so of Britannia's goal line, Best obtained possession and went over for Magee's first try. Magee maintained the upper hand and only spectacular tackles by Dixon, the Britannia full back, kept them from scoring again and left Britannia winner by 6-3. The game was well handled by Mr. Buller.

CRONE'S SPECTACULAR RUN.

King Edward maintained their unbeaten record by defeating Kitsilano 14-0. Kitsilano played a splendid game although it was without the services of its regular five-eighths, Gotch. It is a team that will be heard of next year. As usual, Crone of King Edward was the best back on the field, his one run of seventy-five yards being the most spectacular play of the season.

In the senior game Tech. held King George to a no-score draw. It was a rather slow game, devoid of any spectacular play.

In the first round of the Lange Cup ties for the junior teams, Tech. disposed of King Edward, last year's champions, by 5-0. Tech. scored early in the first half and maintained its lead throughout. King Edward was unfortunate in losing the services of its captain and star full-back, who had to retire in the first half with an injured shoulder.

ENTER SECOND ROUND.

Britannia won its way into the second round of this series when it disposed of Magee, 12-0. The score at half-time was a tie, but Britannia took advantage of playing downhill in the second half and went over four times.

Prince of Wales also go into the second round by virtue of a win by 9-0 over Kitsilano. The Shaughnessy boys had the edge throughout and fully deserved their win. On Saturday's form Prince of Wales is going to be the team to beat for the Lange Cup.

VARSITY THIRDS WIN.

Varsity Thirds had little difficulty handing the Normal fifteen a 22-3 defeat at Stratheona Park. The winners did not show as much class as the Freshmen in their game last week against the Teachers who registered for the first time in a league match.

Rowing Club second rugby team trimmed an ambitious third side from the same institution on Saturday afternoon in a friendly game at King Edward High School. The final tally was about thirty points to nil.

19.11.23

RUGBY GAMES FOR SATURDAY

Varsity-Nanaimo McKechnie Cup Matches Is Feature of Good Card.

HIGH SCHOOL FINALS

Saturday's rugby fixtures at Brockton Point must begin promptly on time, according to an announcement by officials of the Vancouver Rugby Union. The Nanaimo Hornets, who meet Varsity in a McKechnie Cup match, wish to leave on the 5 o'clock boat for the Capital City.

The first game will bring together King Edward and Britannia High Schools for the championship of the Senior Inter-High School League and the right to defend the Thomson Cup against the Island winners. This match will be played at 1:30 o'clock sharp with Val Gwyther refereeing.

FORTY-MINUTE HALVES.

The Varsity-Nanaimo game will commence at 2:45 o'clock with Bobby Knight handling the whistle. Forty-minute halves will be played.

Two intermediate matches will be played in the Vancouver Rugby Union series at Strathcona Park, Varsity III. meeting the Rowing Club in the initial fixture at 1:45 o'clock. The second will bring together Normals and ex-King George and will be played at 2:45. Bob Eatonshore has been invited to handle both games.

REFEREES UNPAID.

Officials of the Vancouver Rugby Union have pointed out that referees give their services free of charge. This has always been the custom in rugger circles and members of the referees' board to whom suggestions have been made that they are doing well from rugby, have declared that they would not act for fee.

"This fact should be borne in mind by followers of the game who are inclined to disagree with decisions which the referee makes on the field of play," declared President J. L. Gunn. "They should remember that not only are these men giving their time and service just for the love of the game, but they are giving their very best. It is very difficult for people in the stands to see the play from the same angle as the referee and by the same token those who disagree with his decision are usually wrong. There should be less criticism of the official in charge."

22.11.23

Left Recently for Toronto Universitu



MISS VIOLET E. DUNBAR, M.A., left Vancouver recently to take a post-graduate course in bio chemistry at the Toronto University. She is a graduate of the University of British Columbia, receiving the degree of Master of Arts in 1922. She has been awarded one of the seven special open scholarships given in Canada by the Toronto University.

22.11.23

University Players Earn Success In Attractive Plays

A PLAY presenting the subnormal morons of the Russian peasantry in all their chilly repulsiveness, a comedy of high romance mingled with light philosophy from the French of Rostand, a cameo of pathos and the beauty that inhabits ugliness based on a story of Wilde, and a farce whose utter inconsequence and tedious insistence on its own humor owe their being to Booth Tarkington, constituted the bill of fare at the Christmas production of the University Players on Friday evening.

The Players do well to alternate the emotional significance of the items on their bill and if we must have the deadly sordidness of the Russian plays it is well to get them over and out of your system right at the beginning. If it is the intention of such plays to produce a feeling that the Russian is, after all, something less than human and not so noble as the higher animals, this play was a success. The acting and direction were good. One criticism offers itself; it is this: Russian is not a stilted and staccato language, it flows. The English, therefore, of players representing Russians should also flow.

Cast:

Praskovya, a lodging-house keeper.. ..... Mildred Teeple, Arts '24
Varvara, her servant ....Gertrude E. MacInnes, Arts '26
Asteryi, a lodger J.W.B. Shore, Arts '25
Foma, a young lodger ....W. G. Thompson, Arts '26
Spiridon, a stonemason ....T. Howard Goodwin, Arts '24
A stranger.....Lloyd Edgett, Arts '24
A corporal, Harold B. Cantelon, Arts '24

* * *

It was a relief to jump from this bath of misery to the scented romance of Rostand's comedy and its perfect setting carried out in a way that will remain a perpetual astonishment to the present writer when he considers the utter inadequacy of the accommodation at the disposal of the players in the University auditorium. The play is well known and depicts the efforts of two fathers, who are firm friends, to bring their children into a marriage through the means of an assumed hatred of each other. The apparent success of the plot and its final breakdown in the humiliation of the young people when they discover the fraud are amusing and natural. The subsequent cementing of the love match by the romantic adventurer hired originally to help the deception, bring everything to a happy ending.

The parts of Sylvette and Percinet were wonderfully rendered by Miss Roberta Thurston and Mr. Kenneth Caple. The two old men came to actual life in the persons of W. T. Warren and T. M. C. Taylor, while the whole merry business flowed smoothly through its appointed fluctuations of badinage in a way that M. Rostand himself could not have cavilled at.

Cast—Sylvette, Miss Roberta Thurston, Arts '26; Percinet, Mr. Kenneth Caple, Agriculture '25; Pasquinot (Sylvette's father), Mr. H. R. Warren, Science '26; Bergamin (Percinet's father), Mr. T. C. M. Taylor, Arts '26; Straforel, Mr. Wilfrid Kelly, Arts '25; Blaise, the gardener, Mr. L. J. Smith, Arts '26; a notary, Mr. D. B. Charlton, Arts '25.

In "The Birthday of the Infanta," founded on Wilde's tale of that name, the Christmas bill reached its highest point of artistic expression with the performance of H. N. Cross as "The Fantastic." A mishapen, hump-backed boy, bought by the King's chamberlain of Spain to pleasure the Infanta on her twelfth birthday by his grotesquerie, only half-witted, but with his half of wit filled with gropings after beauty, he is brought in. The chamberlain speaks kindly to him of his days in the forest and of his own son who is dead. The boy speaks of his friend "echo" and it transpires that he has never seen himself or heard of a mirror.

He dances and sings his mad songs for the Infanta, who is amused and throws him a rose. After the princess is gone he returns and sees himself in a mirror. He abuses the image for a scoundrelly horror that is mocking him, and the work of Mr. Cross as it gradually dawns on the dull wits of the boy that the picture is his own is a wonder of acting that would do credit to any of the world's experienced masters of emotion. He finally falls and dies. The Infanta re-enters and orders him to dance again. The chamberlain stoops over him, then rises. "The fantastic," he says, "will never dance again . . . because his heart is broken." The pr'ncess orders that in future those who come to amuse her shall not have broken hearts.

The play is a trifle, but it is a poignant trifle; its beauty is of the gossamer kind, not thrown into relief by deep contrasts but by variations.

Cast.

The Infanta of Spain .... Joan Meredith, Arts '26
The Duchess of Albuquerque .... Rosie Marin, Arts '26
The Chamberlain ..... Willoughby W. Matthews, Agri. '27
The Count of Tierra-Nueva ....Lyle A. Atkinson, Agri. '25
The Fantastic .. H. N. Cross, Arts '24
The Page .... Jean Faulkner, Arts '26

* * *

"The Ghost Story," a farce by Tarkington, was uproariously carried through the involutions and evolutions of a doughy-minded youth until it turned the laughter of the audience into a nervous desire to scream for help. The fault lies entirely with Mr. Tarkington and not with the players, who industriously carried out his intentions in the matter.

Cast.

Anna... ... Elsie G. Rilance, Arts '25
George ..... J. L. Bennett, Sc. '25
Mary ..... Jean Thomson, Arts '25
Grace ..... Marion Cameron, Arts '27
Lennie .....Edith Tisdall, Nursing '28
Tom .....L. A. Murphy, Agri. '25
Floyd ..... Peter Price, Sc. '25
Lynn ..... Ralph O. Norman, Arts '26
Fred. .....J. Gordon M. Letson, Sc. '24

The plays were again produced under the direction and management of Professor F. G. C. Wood, assisted by Dr. A. F. B. Clark and Prof. Thorlief Larsen. The U.B.C. Musical Society orchestra under the baton of Mr. J. Kania rendered spirited and appropriate music during the evening.

24.11.23

Varsity Hangs Up Recor

Score of Season Over Horne

Nanaimo, With Weakened Team, On Short End of 44-3 Count in McKechnie Cup Rugby Feature Saturday.

KING EDWARD WINS HIGH SCHOOL TITLE

Pwr 26-11-23

Fairview Juniors and Technicals to Fight It Out for Junior Honors, Each Winning Week-end Matches.

	Goals	Tries	Pts.
Varsity	7	3	44
Nanamio	0	1	3
King Edward	*2	1	11
Britannia	0	1	3

*Penalty goal.

VARSITY continued its winning streak at Brockton Point on Saturday afternoon, when its crack fifteen hung up the record score of the season over the weakened Nanaimo Hornets by 44 points to 3. Had the students not eased up in the last twenty minutes of play, a new record for the grounds might have been hung up. This game, the first McKechnie Cup fixture to be played on the mainland this season, was the main event, but it did not carry the interest which centred around the high school finals which preceded it. King Edward won the title over Britannia by a converted try, an unconverted try and a field penalty, as against an unconverted try for the East Enders. The Fairview boys will now meet Victoria for the provincial title.

King George and Technical School will meet for the finals in the junior division by virtue of the former's win over Prince of Wales, 8 to 0, and Technical's defeat of Britannia by 9 to 0.

HORNETS HAD MAN SHORT.

Nanaimo came over minus the services of Cains, fullback, Blackburn, Eastman, Merner and one or two others through injury and inability to get away from business. They had only fourteen men when arriving in Vancouver. Sherwood of the Rowing Club was loaned to fill the vacancy.

The visitors lacked team play, although they proved themselves adepts in tackling, and it was only the good work of the back division in this respect that saved a much greater score. Varsity had the speed, the sprints of Warren, Purdy and Palmer providing many openings for the students who took full advantage of such gains.

GREAT PUNTING DISPLAY.

Sherwood took the kick-off for the Hornets who following up quickly, were soon on the students' twenty-five-yard line. Domoney, Varsity's great fullback, who during the entire afternoon gave a very fine display of accurate touchline kicks for big gains, picked up the pigskin and booted it half the length of the field. The three-quarter line got away and as the play neared the Hornet line, Ramsell grabbed the ball off a post rebound and went over between the posts for the first try in ten minutes. Gywther converted easily. Eight minutes later Ternan faked a dummy pass, broke through and handed the ball to Palmer, who carried it over, Gwyther again dropping it over the bars.

After twenty-three minutes of play Al Buchanan snagged the ball out of scrum and tearing for the line passed to Palmer who was forced nearly to touch before evading McKenzie, the Nanaimo manager and fullback, and dropping over for the third try. It was a most difficult angle and the crowd including the Nanaimo players applauded freely as Gwyther converted neatly.

RECALL RECORD SCORE.

Domoney took the kick from centre, returned beautifully, and running like a deer almost got the Nanaimo three-quarter who took the catch. Less than five minutes later Ternan started a play in which the leather went to Buchanan to Warren and back to Buchanan who went over for the students' fourth score on the extreme left. It was not converted.

With the score 18 to 0, rugby old-timers recalled the record score made on the grounds when, in 1908, the Anglo-Welsh team on its return from a tour of the Antipodes, amassed a total of 75 to 3 against the Vancouver Rep team, the latter scoring first but not thereafter.

HALF-TIME SCORE 28-0.

Purdy showed a wealth of speed in the next play when he added another three points which was boosted by two more when Ternan converted. For the next few minutes play ranged around midfield with Nanaimo on the aggressive. The Hornets became very dangerous, the pack being very effective, quickly following every play out of scrum. Ternan helped things by gaining several yards by a fine overhead kick into touch. Varsity gained more ground and was in a fair way to score again when pulled up for offside, the Hornets being awarded a free kick. Ternan tried a field goal with a left foot kick, but failed. A minute later the Students' skipper made a fine opening and tried another drop, missing the post by inches. It was a splendid effort. Geh started a rush, passed to Buchanan who fooled the opposition on a "dummy," Purdy eventually crossing the Hornets' line. Ternan dropped the goal across the bar for the last score of the half with the home team leading 28 to 0.

BRILLIANT RUN.

Starting the second half Varsity appeared to be easing up, but made the most of every opportunity to score. The Students were soon within Nanaimo's 25-yard line, Ternan breaking across for the first score of this period. The next play was the most brilliant individual performance of the afternoon. Picking up the ball near centre, he gave one of the best exhibitions of zigzagging and corkscrew running ever seen on a local field. He passed finally to Warren who fumbled. Ternan picked it up, and dodging the remaining members of the Coal City fifteen, placed the ball fair between the posts, which Gwyther converted. The play well deserved the ensuing applause.

Domoney, who now was playing well up on the three-quarter line, tried a drop kick for a score, but missed by a narrow margin. On a scrum in front of goal, McLean successfully bucked the line for a further five points, Gwyther assisting with the place kick.

HORNETS FINALLY OVER.

With the tally 41-0 against them the Hornets staged a rally ending in their first score when Potts, right three-quarters, largly duplicated the Ternan stunt a few minutes earlier. It was the visitors' first and only score. Just before the whistle blew, Purdy added three points for his third try of the matinee.

It would be hard to single out individual stars for the winners. The one outstanding man was Ternan, who had a hand in nearly every play. His brains were responsible for innumerable openings, many of which were spoiled by the good tackling of the Hornets. Buchanan and Warren were also strong on the three-quarter line, the speed of the latter being responsible for a good part of the scoring. Among the forwards, Greggor, Brock and Hislop and Purdy were very effective.

MACKENZIE VISITORS' BEST.

Mackenzie, who played full for Nanaimo, was the best man on his side. His punting with either foot was accurate and his method of tackling shows the result of careful training. The Hornets lined up as follows: MacKenzie, back; Potts, Handon, Johnston and S. Huddleston, three-quarters; Hope and Lane, halves; Thompson, Dykes, A. Armstrong, W. Armstrong, Hudson, Rickaby and Sherwood, forwards.

Bobby Knight gave universal satisfaction as referee.

Here is the McKechnie Cup standing to date:

	W.	L.	For	Agst.
Varsity	3	0	62	6
Vancouver	1	1	22	8
Victoria	0	1	3	10
Nanaimo	0	2	3	66

KING EDWARD vs. BRITANNIA.

In the high schools preliminary, which was watched by a great crowd of cheering students, Britannia took the aggressive on the start but were soon forced back to its own 25-yard line. Play held in this area for several minutes, the Fairview boys being within only feet of crossing the line. Britannia's backs, however, were too strong and saved repeatedly. The East Enders forced the play gradually toward their opponents' territory and, following a series of fumbles, young Vollens picked up the ball and made a big gain, and immediately afterward Mosier engineered a nice run for the first and only score for Britannia.

King Edward, urged on by hundreds of blue and white supporters, were in a fair way to scoring when the whistle blew. King Edward changed its tactics and was content to keep the ball within short distances by a series of dribbles which ended when Shelly went over for the tying score, Crowe putting his team up by a neat conversion.

FIELD GOAL ENDS SCORING.

The winners from this time on continued on the aggressive but until the final stages of the game the play ranged from end to end with Fairview having a little of the best of the argument. King Edward added its final score by a beautiful drop kick on an offside. On an interchange of kicks the Britannia three-quarters lost a lot of ground several times during the last ten minutes, when they continually made their marks when they had ample opportunity to return the ball into touch for substantial gains.

Dixon, for Britannia, was a tower of strength for the Britannia fifteen and he was given able support by Vollens, Barr and Mosier. Crone, Shelly and Eustis were perhaps the individual stars for the winners.

VARSITY BLANKS ROWERS.

Varsity second blanked the Club second fifteen, 8-0, while George trimmed the Normal 15-0, in the intermediate ga Strathcona Park.

Varsity forwards played a game in the first tussle, and edge on the Rowers, who from a three-weeks' lay-off Hatch registered the first before the end of the first hal he plunged over from a line the Rowing Club line. "Stew" got the second try in the last f utes of play after a nice ru Collegians followed the ball gave the Rowing Club squad trouble.

Bob Eatonshore refereed games to the satisfaction of teams.

26-11-23

34

TO REFEREE AND PLAY

Prov 23.11.23



VAL GWYTHER of Varsity rugby fame will referee the interhigh school final at Brockton Point tomorrow between King Edward and Britannia high schools, which will be played at 1:30 o'clock. He will play in the second match when Varsity stacks up against the Nanaimo Hornets.

23.11.23

PLAYS SAFE GAME

Prov 23.11.23

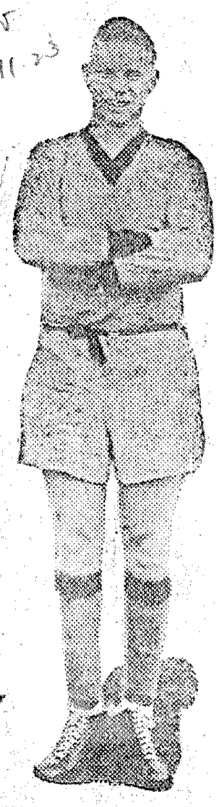

RUGBY followers of this city, whether boosters for Vancouver or Varsity, agree that Clare Domoney, the University full-back, is playing at the top of his form this season. As usual he is very safe with his hands, but in addition he is getting more value from his kicks to touch.

23.11.23

Science Class Complimented at Social Evening

26.11.23

The home of Dr. and Mrs. J. G. Davidson, Marine drive, was the scene of an enjoyable party on Saturday evening, when the members of the graduating class of science '24 and their friends were entertained. Dr. and Mrs. Davidson were asisted in entertaining by Prof. G. A. Gillies and Mrs. Gillies. During the evening musical selections were given by Miss I. Gartshore and Mr. Hugh Russell.

The guests were Miss E. Griffiths, Miss Hutchison, Miss J. Carrie, Miss P. Stewart, Miss B. Welch, Miss Jardine, Miss Z. Walker, Miss M. McRae, Miss B. Pearce, Miss W. Forsyth, Miss D. Gallie, Miss E. Cowper, Miss M. Coombs, Miss Hardie, Miss Stockwell, Miss Dobie, Miss M. Lipsey, Miss D. Fulton, Miss Bryne, Miss E. Wilson, Miss Rhona Hatt, Miss Dorothy Hall, Miss E. Woolworth, Miss Cook, Miss Isabel Russell, Mr. W. J. R. McLaren, Mr. A. J. Napier, Mr. L. K. Bickell, Mr. V. Gwyther, Mr. D. B. Hardie, Mr. G. C. Lipsey, Mr. W. V. Smitheringale, Mr. K. V. Carlisle, Mr. A. E. Jure, Mr. C. H. McLachlan, Mr. W. Ure, Mr. H. D. Wallis, Mr. H. C. Hegerich, Mr. W. J. Heaslip, Mr. W. M. Cook, Mr. R. H. Headley, Mr. G. H. Norman, Mr. A. H. Finlay, Mr. R. M. Jackson, Mr. J. M. Wolverton, Mr. J. C. McPherson, Mr. H. O. Orkley, Mr. F. F. Osborne, Mr. F. G. Elliott, Mr. J. G. McCutcheon, Mr. R. C. Graham, Mr. F. W. Coffin and Mr. P. B. Stroyen.

26.11.23

SCHOLARSHIP GOES TO ALFRED RIVE

Prov 30.11.23

I. O. D. E. War Memorial Award Made to Graduate Of B.C. University.

The 1924 I.O.D.E. war memorial overseas post-graduate scholarship for the Province of British Columbia has been awarded to Mr. Alfred Rive, graduate of the University of British Columbia, 1921.

Mr. Rive had a fine record in the U.B.C. and since graduating two years ago has made a brilliant showing at the University of California, where he has been taking a post-graduate course. He is at present instructor at Cornell University, Ithaca, New York.

In addition to his splendid academic record, Mr. Rive has an outstanding war record, having been with the Western Universities Battalion and later with the 46th Battalion Canadian Infantry. After being severely wounded in May, 1917, Mr. Rive was in hospital in France, England and Canada, and was finally discharged as unfit for further service in May, 1918.

The committee of selection feel in making this award a most worthy representative of the Province of British Columbia has been chosen.

The committee of selection was as follows: Mrs. A. U. dePencier, provincial president, I.O.D.E. in B.C.; Mrs. John A. Murray, municipal regent, I.O.D.E., Burnaby; His Honor Judge Howay, New Westminster; Mr. J. S. Gordon, inspector of schools, Vancouver; Principal Vance, Vancouver, and Mrs. O. L. Boynton, provincial educational secretary, convener, I. O. D. E. War Memorial, for B.C.

In this province eight bursaries have been awarded in the University of B.C. to children of men who fell or were totally disabled in the Great War and with the present award two overseas post-graduate scholarships have been given. The bursaries are for four years, to the value of $1200; the latter, for one year, to the value of $1400.

30.11.23

ROWING CLUB NEEDS VICTORY TO TIE VARSITY

Prov 30.11.23

Win Would Put Oarsmen on Even Basis With Students.

NATIVES HAVE CHANCE

Langley Man, Former Old Country Referee, to Handle Whistle.

Whether the Native Sons of B. C. will really become a factor in the race for the Miller Cup, emblematic of the senior club rugby championship of the city, will be decided tomorrow afternoon at Brockton Point when they stack up against the Rowing Club squad. Ian G. Davidson of Langley Prairie, former international referee, will handle the game.

The Rowing Club fifteen must win to stay on even terms with Varsity in the race for the silverware. The Sons have only an outside chance to get in on the honors, but they will field the strongest team of the season for tomorrow's tilt and they are confident that they can take Varsity's measure near the end of the month.

The game will be played at 2:45 o'clock, with Ex-King George and Varsity Seconds meeting in the first game at 1:30.

Two games will be staged at Strathcona Park, the Rowing Club third team taking on the Normals in an exhibition tilt with Varsity Freshmen and Rowing Club seconds meeting in the other. The first game is slated for 1:30 and the scond for 2:45 o'clock.

Following are the teams for the senior tilt:

Rowing Club—Fullback, Barwis; three-quarters, Gyles, Grimmett, LeRoy, Pingham; five-eighths, Marshall; halves, Cameron and Farmer; forwards, Art Lord, George Thom, Stan Allen, Johnny Weld, Wilkinson, Sherwood, Roquette, Donaldson.

The Sons will have two new men in the lineup for the fixture, Tuffy Matthews being on the forward line, and "Brick" Grenger, who played a star game with the old Y. M. C. A. squad in Vancouver many seasons ago, on the three-quarter line.

Jack Tyrwhitt will shift to five-eighths, and will have Doidge and Mickey Rolston working with him as halves. Chris Lawson is still out with his bad knee.

Native Sons—Fullback, Al Russell; three-quarters, Urquhart, Grenger, McWhinney, Thornthwaite; five-eights, Jack Tyrwhitt; halves, Doidge and Mickey Rolston; forwards, Brown, Clark, Boyd, McDonald, Matthews, MacFarlane, Bill Rolston. Subs, Hec. Tyrwhitt, Mowat, Winder.

30.11.23

VARSITY GRADUATE WINS DISTINCTION

Prov 30.11.23



ALFRED RIVE, who has been awarded the I.O.D.E. war memorial scholarship for 1924.

30.11.23

VARSITY QUINTETTE SCORES THREE WINS

Harold Henderson Nets 26 Points in Senior B Fixture.

Prov 3.12.23

Varsity basketers registered three wins in the Vancouver and District Basketball League at Normal gymnasium on Saturday evening, the Senior B squad running up a record score in the feature game of the evening. A fourth game between the Varsity Intermediate B team and the Cyclops was postponed on account of the lateness of the hour.

University B girls won the opening tilt of the evening from the University A squad, 12-9. The issue was in doubt until the final moment, the B's forging ahead with two baskets in the last five minutes. The teams:

University B—B. Bell (6), A. Moffatt, K. Reid (4-, W. Straight (2), G. Gilley, M. Ryan.

University A—R. Robinson (2), Bea Pearce (5), Isobel Russell (2), G. Swencisky, M. Rae.

Normal Students were the visiting teams in the other two games, the Intermediate A squad going down to a 44-17 defeat at the hands of the Varsity quintette. Stan Arkley and Buss Johnston were the stars of the winners with 12 points each. The Normal squad was off in its shooting. The teams:

Varsity—Arkley (12), Johnston (12), Galloway (6), Gordon (4), Matthews, Gross (8), Verchere (2), Schultz.

Normals—Douglas, Lister (2), Ferguson (4), Clay (8), Hallery (2), Spence (3).

Varsity's Senior B squad were in great form against the Normal quintette in the final game, and registered 66 points to 25. Harold Henderson stepped out with 26 points, enough to win the game, while Heiley Arkley registered 14. The Varsity team finished a nice combination and were shooting well. The teams:

Varsity—H. Arkley (14), Henderson (26), Fulton (16), McKay (4), Elliott (2), Gill (4).

Normals—Stibbs (10), Marrion (2), Hardy (2), Wallace (11), Rolston, Waddington.

3.12.23

Varsity Hoop Squad Noses Out Native Sons

Students Show Great Improvement Over First Game of Season.

Rowing Club Does Well to Hold Champions to 42-36 Score.

THE first surprises of the basketball season were sprung at the Normal gymnasium last evening when the second senior A doubleheader of the year was staged. In the first game the Varsity quintette, by hard checking and strenuous forward work, defeated the Native Sons of British Columbia, 18-16, and thereby put a crimp in the championship aspirations of Stan Smith's hopefuls.

In the second game the Rowing Club squad showed a great deal of improvement over their last week's form and held the champion Y. M. C. A. quintette 42-36. For many moments in the last part of the second half it looked as if the Oarsmen would forge ahead, but baskets by Ralston and Phipps put the game on ice.

There will be another double-header on that occasion, Rowing Club meeting Varsity in the first game at 8 o'clock, and Y. M. C. A. tangling with the Native Sons in the second at 9.

SONS WORK AT SHOOTING.

Varsity demonstrated that they are going to be a big factor in the league race by holding the Sons down to eight points in the initial half. Kenny Carlisle at centre, Grauer and Gord Lewis at guard checked their men to a standstill and the famous Native Sons combination could not get going.

Tanny Butler starred with six points to his credit while Les Bickell played a strenuous game on the Varsity forward line. The Sons left their shooting eyes at home and missed regularly. They could not work the ball under the basket and resorted to a good deal of long shooting which did not pay. Harry Johnson, though closely checked by Kenny Carlisle, was the top scorer with nine points.

Tat Boyes worked like a Trojan on the Sons' defense, and Charlie Mattock was setting a whirlwind pace in the last half. Les Bickell's final basket put Varsity ahead after the score had been tied up several times. The teams:

Varsity — Forwards, Butler (6), Bickell (3), Hartley; centre, Carlisle (3); guards, Lewis, Grauer (4), Bassett (2).

Native Sons—Forwards, McAdams (1), Mattock (5), Woodcock (1); centre, Harry Johnson (9); guards, Tat Boyes, Boy Stephens, Wally Hunter.

GORDON HAD EIGHTEEN POINTS.

After making a poor showing in the first half, Rowing Club basketers stepped right out in the second part of their game and played the Y. M. C. A. quintette to a standstill. Huntley Gordon starred for the rowers with eighteen points, eluding the checking of Hazen Phillips neatly for many nice shots. He was ably assisted by the good work on the defense of Vic Hillman and Fraser Allen.

The Y's started nicely in the first half, with young Doug Hand, playing at centre, netting the first two baskets. The red-headed youngster gave Hugh Fletcher a tough assignment, breaking away in the initial half for four baskets. In the second, however, he was more closely watched and did not register. The champions had no substitutes.

Gordon and Boyd worked hard on the oarsmen's forward line and towards the end the rowers' score began to climb within reach of the Y's tally, which had stood at 26-14 at halftime. If they continue to improve the clubmen will be in the race for the honors yet. The teams:

Y. M. C. A.—Forwards, Tuck (6), Ralston (18); centre, Hand (8); guards, Phillips (2), Phipps (8).

Rowing Club—Forwards, Gordon (18), Boyd (8), Clarke; centre, Fletcher (8); guards, Allen (3), Hillman, Kingsley.

3.12.23

Examinations Start At University Monday

Prov 4.11.23

With the completion of lectures this week the students at the University of B. C. will start their Christmas examinations on Monday. These examinations are especially important to the freshmen, since they will be asked to leave for the rest of the year if their marks are not satisfactory. The University is too crowded to permit the failures to remain. On January 7 they commence the second term's work, to continue until the final examinations on April 14.

4.12.23

STANFORD TRIP TO VANCOUVER STILL HELD UP

Prov 4.11.23

Varsity Opposed to Giving Guarantee of More Than $1000.

DECISION WEDNESDAY

Students and Rowing Club To Meet in Miller Cup Game.

Whether the Vancouver Rugby Union will entertain Stanford for an international three-game series during the Christmas holidays is a question yet to be settled. After more than an hour's discussion at the regular meeting of the executive last evening, the question was laid over until a special meeting on Wednesday night.

Varsity ruggers, after a special meeting of their club, expressed themselves as opposing the plan of giving Stanford a $2000 guarantee. The only conditions on which they would agree to have Stanford come north were:

CUT GUARANTEE IN TWO.

First, that the sum guaranteed be $1000 rather than $2000; second, that the remainder of Stanford's expenses up to a sum not exceeding $2000 be made up from the gate receipts if sufficient; third, that in the event of Varsity playing Stanford, the University of B. C. should receive 25 per cent. of the gate receipts.

Rowing Club delegates expressed themselves in favor of inviting Stanford north, believing that an international series would do the game a great deal of good here.

QUESTION SHELVED.

Manager Deane-Freeman of the Native Sons was inclined to favor the Varsity suggestion that if Stanford was unable to finance a trip south, they should not be invited north again.

After much discussion and the presentation of several resolutions which fell by the wayside, President J. L. Gunn suggested that as there was not a full attendance of delegates the matter be shelved until a special meeting on Wednesday. This was agreed to and the problem will be settled on Wednesday at 5:15, when every delegate who carries a vote is expected to be in attendance.

SATURDAY'S FEATURES.

Saturday's fixture in the Miller Cup will bring together the Rowing Club and Varsity, and it should be one of the best matches of the season. Varsity is one point in the lead for the silverware and the Oarsmen therefore need the victory to climb out on top. The game will start at 2:45 with E. L. Yeo handling the whistle.

Varsity Seconds and Freshmen will tangle in the first game at 1:30. Bobby Knight will referee. Rowing Club will meet Normals at Strathcona Park at 2:30 o'clock with Bob Eatonshore officiating.

4.12.23

36

DECISIVE WIN FOR VARSITY QUINTETTE

Prov 5-12-23

Students and Ex-Normal D Maintain Positions as League Leaders.

Three senior B games were played in the Vancouver and District Basketball League last evening, Ex-Normal D and Varsity maintaining their position at the head of their respective divisions. The Ex-Normal D squad trimmed Rowing Club C 37-11, while Varsity turned back the Ex-Normal B team 44-19 at the Normal gymnasium. At King Edward, Chalmers Adanacs won by 32-25 from the Irish Fusiliers.

All three games were typical early season fixtures, with none of the teams yet at the top of their form. Varsity waltzed away from the Ex-Normal B squad from the start and by half time had registered 24-8. Harry Fulton was top scorer with 16 points. The teams:

Ex-Normal B—Bert Henderson (7), J. Herd (5), C. Milley (3), Jack Godfrey (2), Charlie Cameron (2).

Varsity—Henderson (11), Arkley (11), Fulton (16), McKay Gill (2) Hemingway (4).

Ex-Normal D had considerably the better of their game against the Rowinb Club C, but were hardly in form in their shooting and combination work. The Oarsmen worked hard in the second half, but were ineffective against the checking of Cal Boyes and Irish Craig. The scores:

Ex-Normal D—Gamey (8), McKenzie (6), Earl Boyes (14), Jim Boyes (6), Cal Boyes (3), Craig.

Rowing Club C—E. Roberts (2), Martin (5), McMillan, McEachern (2), A. F. Roberts (2).

Irish Fusiliers—Wilf McCreery (12), Adanacs a close run in an interesting game at King Edward High School. Ledley McMaster was the outstanding performer of the winners with fourteen points to his credit, while Wilf McCreery led the Fusiliers with twelve points. The final score was 32-25. The teams:

Chalmers—Gordon Rae (4), Fred Newcombe (3), Percy Charlesworth (3), McMaster (14), Keith McAllister (4), Ross McAllister, Cyril James (4).

Irish Fsiliers—Wilf McCreery (12), Ken Garrison (7), Len Arthur (4), Joe McCreery, Harry Archibald (2).

5.12.23

STANFORD GAME IS UNSETTLED; S.O.S. CALL OUT

Prov 6.12.23

Varsity Not in Favor of Bringing Californians Here For Christmas.

OPINION IS DIVIDED

Further Meeting of Vancouver Rugby Union to Be Held Today.

Delegates attending the special meeting of the Vancouver Rugby Union last evening decided to call for assistance to decide whether Stanford University should be invited north for a Christmas series.

Accordingly another special meeting will be held this evening at 5:15 o'clock when President J. L. Gunn and all the vice-presidents of the union will confer, with one delegate from each club. Vic Spencer, Dr. R. E. McKechnie, Eric Hamber, Justice Morrison, F. L. Beecher, R. P. Woodward and C. W. Stoess are the vice-presidents of the union and a special call has gone forth to them to meet this evening in the rugby union headquarters, 316 Winch Building.

WILL SERIES BOOST GAME?

With definite word from Varsity to the effect that the collegians do not look with favor upon any scheme to have Stanford come north, the meeting last evening tried to decide whether Vancouver Rugby Union should attempt to stage the series without the help of Varsity.

"The question before us is this," declared Vice-President R. P. Woodward, who was in the chair, "will a holiday series boost rugby in Vancouver or not? If it will, then we should be for it; if not, against it."

SCHEDULE CHANGED.

There was a big divergence of opinion on this question, however, and after a great deal of discussion the settlement of the issue was further postponed.

Changes were made in the announced matches in the intermediate division for Saturday, Varsity Freshmen and Normals being slated to meet at Brockton Point in the first game and Rowing Club and ex-King George at Strathcona Park.

6.12.23

SOUTHCOTT TO AGAIN FIGURE ON "Y" FIVE

Prov 7.12.23

By Winning Tomorrow Night Native Sons Can Tie League Leaders.

PRIEST OUT OF GAME

With Marc Grimmett, Rowing Club Will Try to Improve Standing.

League Standing.

	W.	L.	For	Agst
Y. M. C. A.	2	0	73	59
Native Sons	1	1	60	33
Varsity	1	1	41	47
Rowing Club	0	2	51	86

What should be the best game of the pre-Christmas series in the senior A division of the Vancouver and District Basketball League is scheduled for tomorrow evening at the Y. M. C. A., when all four senior A teams will appear in another double-header. The Y. M. C. A.-Native Sons tilt is billed for 9:15 o'clock, after the Rowing Club and Varsity have settled their differences.

The Sons received an unexpected setback at the hands of Varsity last Monday and are now second in the league standing. They plan to climb up to the top with the Y. M. C. A. quintette and will have all their men except Orville Falconer on deck for the purpose. Orville suffered a breakdown early in the season and will be out of the game till Christmas.

The Y. M. C. A. squad, with only five men, have signed Percy Southcott, who played for them last season. Dodo Tuck splintered a finger in the first game of the season, but played with it in bandages last week and will do so again tomorrow. Roy Priest is out of the game until after Christmas with a bad knee and Jimmy Rendall, whom the Y had signed, will be unable to play, as he can not secure an amateur card. He is a gymnasium instructor and therefore only a non-competing amateur.

Varsity will be at full strength for the game with the Rowing Club at 8 o'clock. The Oarsmen have signed Marc Grimmett and may play him on the forward line. They are working hard to try and pull out of the basement.

7.12.23

VANCOUVER RUGBY UNION WILL NOT BRING STANFORD HERE FOR HOLIDAY GAMES

Prov 7.12.23

Delegates Unanimous in Voting Against California Guarantee Proposal.

McKechnie Cup Game Is Fixed for Christmas Day —Varsity and Vancouver.

STANFORD UNIVERSITY ruggers will not play a Christmas-week series in Vancouver, according to the decision of the Vancouver Rugby Union at a special meeting last evening. Immediately following the gathering a wire was despatched south expressing regret that the organization could not undertake the financial obligations of another series here.

There was some difference of opinion whether the suggested series would be a boost for the game in Vancouver, but after a short discussion the matter came to a vote and the delegates were almost unanimous in voting against the suggestion.

Prof. W. Powell, vice-president of the union, suggested that the money saved by not paying a $2000 guarantee to the American team might be well utilized to encourage the game on the Island by fulfilling all fixtures with Nanaimo and perhaps sending teams for other games.

Vancouver and Varsity will therefore meet in a McKechnie Cup match on Christmas Day. If the students win they will have practically cinched the honors again, but if Vancouver wins, another game will be necessary.

The fixture for New Year's Day will be decided upon later. It has been suggested that the Victoria intermediate champions, who are anxious to play the Vancouver champions here, should come over on Saturday, December 29.

7.12.23

STUDENTS MEET ROWING CLUB IN RUGBY FEATURE

Pwd 1.12.23

Cupholders Need Victory To Keep in Running for Miller Trophy.

MUST USE RESERVES

Students Can Cinch Honors By Victory—Intermediate Fixtures.

The fate of the Miller Cup, emblematic of the senior club rugby championship of the city, may be decided tomorrow afternoon at Brockton Point when the Rowing Club and Varsity hook up in the second game at 2:45 o'clock.

The Oarsmen, present holders of the trophy, must win tomorrow to keep in the running for the silverware. Varsity has only one loss chalked up against it, while the Rowing Club has one loss and one draw. If the Collegians win from the Rowers they will have cinched the honors.

OARSMEN HANDICAPPED.

The Students will be at full strength for the game, while the Rowing Club will be minus the services of Art Lord, Lyall Fraser and Bill Roquette on the forward line. Art was injured in last week's game when Fraser suffered a wrenched knee. Roquette received an injury to one eye, and will be unable to perform.

However, the Oarsmen will have all their back division stars on deck and will make use of their first-string reserves. Johnny Weld will probably be in the lineup, and "Gunner" Meekison may be back. He was injured the first time he turned out this season, and has not been able to play since.

TITLEHOLDERS CONFIDENT.

Coach Lew Thomas put both intermediate and senior squads through a strenuous workout last evening, and even though some of the regulars will be missing, the Rowers expect to take the measure of the Collegians.

E. L. Yeo will referee.

Varsity Freshmen and Normals will meet in the first game at 1:30, while Rowing Club and Ex-King George meet at Strathcona Park at 2:30.

Ian G. Davidson of Langley Prairie, who has refereed a number of Vancouver matches this season, strained a tendon in his leg early in the game last week and will not be able to act for a week or so.

9.12.23

I. L. A. and Varsity Run Up Record Scores

Pwd 10.12.23

Westminster No Match For I. L. A. in Imperial Cup Replay.

Kitsilano Unable to Field Team—Hillmen And Elks Wraw.

IMPERIAL CUP.
I. L. A., 8; Westminster United, 1.
FIRST DIVISION.
Varsity, 7; Kitsilano, 0.
North Vancouver Elks, 2; South Hill, 2.
IROQUOIS CUP.
Mount Pleasant, 2; SS. Canora, 0
St. Saviours, 1; Sapperton, 0.
Collingwood, 5; Postals, 0.
SECOND DIVISION.
Kerrisdale, 3; Riverview, 1.
THIRD DIVISION.
Point Grey, 0; U. B. C., 4.
Central Park, 2; B. C. Telephone, 2.
G. W. V. A., 2; Shamrocks, 0.
B. C. Electrics, 2; Hotel Vancouver, 3.

WHILE the I. L. A. and Varsity first-division elevens were scoring almost at will against Westminster United and Kitsilano on Saturday afternoon, North Vancouver Elks and South Hill were battling to a two-all draw at Mahon Park. There was a poor attendance at the North Side fixture, which was featured by two goals for the Brother Bills in the last twenty minutes.

Second division teams were busy with the Iroquois Cup series, several excellent tussels being served up. Hotel Vancouver continued its march towards the leadership of the third division by defeating B. C. Electric 3-2, while Central Park and B. C. Telephone drew at 2-all.

HILLMEN TRY NEW CENTRE.

South Hill, despite the absence of five regulars, appeared to have the game well in hand at Mahon Park, and when the second spasm was half over, were two goals up. McDonald scored the first in the initial half, when Tommy Furnish broke away and gave him a neat pass. Early in the second Furniss got away for another.

The Hillmen trotted out a new centre forward in Hatt, former Riverview junior, who handled himself very well for his first time in senior company. Towards the end of the second half the North Shore eleven began to make the going a little rough for the visitors and pressed continually. Lorne registered a nice goal, to be followed a little later by Jock Campbell, whose shot just barely trickled over the line before being recovered by Hogarth. The South Hill goalie played a fine game all the way.

At Con Jones Park the I. L. A. squad repeated its performance in the Imperial Cup competition three weeks ago against Westminster United, the final score being 8 to 1. The league leaders were superior in every department, though the youngsters from the Royal City worked hard and occasionally gave Robinson a warm time. Kerr, Gemmell, Forgie and Ferguson each registered two goals.

Varsity trimmed Jim Miller's squad at Athletic Park, 7 to 0, Tommy Wilkinson and Jock Lundie scoring three apiece and Phillips getting the seventh. The game was a poor display all the way through.

After being pressed during the greater part of the first half by the Postal eleven, Collingwood forwards got going and ran up a 5-0 score. Scott scored just before the interval and afterwards repeated the performance to be followed by Atkinson, Miller and Nestman. The Postals were unfortunate not to register in the first half when they had the better of the play, but their finish in attack was bad. They were not in the picture in the second half, Collingwood having much the better of the going.

KERRISDALE MAN SHORT.

Kerrisdale defeated Riverview 3-1, though they had only ten men during the entire matinee. Riverview scored first through the centre forward, who broke through nicely, but in the second half Kerrisdale had the better of exchanges and scored through Bert Nevin, who got two, and Jack Roots. George Lucas, at full back, played an excellent game, being the only back.

Mount Pleasant defeated SS. Canora 2-0 by scoring once in each half. The first came on a nice cross from Murie on the right wing, which Kennedy and Robertson both kicked into the net. The second was a nice effort by Wilf Kennedy. The Mount Pleasant squad had a decided edge in the play and but for the excellent clearances of the SS. Canora goalie would have run up a larger score.

B. C. Electric gave the Hotel Vancouver squad a stiff battle in the third division encounter at Heather Park. Clarke scored twice for the hotelmen and Rennie gathered the other counter.

10.12.23

Varsity Girls Take Measure of Electrics

Pwd 10.12.23

Varsity basketers scored two hard-fought victories at Normal School on Saturday night when the University B squad defeated B. C. Electric 12-10 in the senior girls' division and the intermediate B team nosed out Grandview, 28-25.

Both games were keenly contested, and close checking featured the girls' match. Lawrence Buckley starred for the visiting Grandview squad in the second match, snaring twelve points. The scores:

University B—Marjorie Bell (2), Ada Moffitt (6), Kathleen Reid, Dorothy Williams, Margaret Ryan (4), Jean Gilley.

B. C. Electric—Miss Findlay (4), Miss Bell, Miss Ross (6), Miss Lawson, Mrs. Lee.

Varsity—Warne (8), Thompson (6), King (8), Johnson (4), Henderson, Legg 2).

Grandview—McKenzie (3), Buckley (12), Vollans, Moisio (5), Brett, Morrice (2).

In the third game, however, the Varsity A girls went down to defeat at the hands of the fast Normal quintette, 22-16. Miss Eve Eveleigh, former Varsity player, starred in the defeat of her former colleagues, securing 16 points.

Normals—E. Eveleigh (16), M. Moore (6), E. H. Nicholson, B. Stewart, I. Grahame.

Varsity A—Bea Pearce (6), Patsey Robinson (6), Isabel McKinnon (2), Grace Swencisky, Doris Shorney (2).

10.12.23

Wins Miller Cup By Defeating Rowing Club

Students Have Edge in Greatest Rugby Display of Season.

Post. 10. Dec 23

Fullbacks in Magnificent Exhibition of Accurate Kicking.

Miller Cup Standing.

	Won	Lost	Draw	Pts.	For	Agst.
Varsity	4	1	0	45		46
Rowing Club	2	2	1	59		24
Native Sons	0	3	1	12		46

IN WHAT was without question the finest game of rugby seen in Vancouver this season, Varsity won the silverware in the Miller Cup series, when at Brockton Point on Saturday afternoon the students came from behind and wound up on the long end of an eight to six score.

In the first five minutes of play Al Buchanan went over for the first try for the winners. Just before the end of the half Rex Cameron went over for the Oarsmen, tieing the score. Ten minutes after the start of the second half, Pinkham dropped the ball between the posts from a penalty mark, putting the Rowing Club three up. With ten minutes to go, Warren, in the feature play of the day, dropped on the ball, again evening the count. Gwyther converted, ending the scoring.

Varsity has only one more game to play in the Miller Cup, but should they lose to the Native Sons, and the Rovers win their last game with the Sons, the students still have enough of a margin to hold the lead.

FINE PUNTING DISPLAY.

The day was cold and windy, but the four hundred who braved the elements were treated to a brand of rugby that well repaid them. The exhibition well deserved far better patronage than has been forthcoming in recent weeks. To those who like open rather than mass play, lovers of the pigskin game had their full on Saturday as high and long punting, with Barwis and Claire Domoney as the principals, was the big feature. Tackling was hard though not so close as the game of last week, and though the footing was anything but good, several good runs were pulled off.

Warren's spectacular 75-yard run toward the end of the second half—a sprint that incidentally won the day for the Students—was the outstanding feature. Buchanan snagged the leather out of the scrum and passed to Warren, who was forced within a foot of touch in order to evade Barwis. He was closely pursued by George Thom who followed until the ball was down immediately behind the goal posts. Warren might easily have dropped on the ball at the extreme left as several Clubbers were close at hand. Using his head, he kept going and made it possible for Val Gwyther to convert and win the game, and possibly the cup. There was a dispute as to the position of Warren's foot as he crossed the line, but Referee Yeo ruled that the runner had kept within bounds, a decision that appeared to have been properly given. Yeo was on every play and showed an intimate knowledge of the fine points of the game.

CAMERON ON FOR ROWERS.

Varsity fielded its strongest lineup, while the Oarsmen were without the services of Art Lord, Lyall Fraser and Bill Roquette. Part of this deficiency was well made up by Rex Cameron and Charlie Winch, both of whom starred the whole of the play. Marc Grimmett and LeRoy were almost unbeatable. Their catching and passing being accurate and timely. The Rowing Club fifteen as a whole played infinitely better than last week. Don Clark and Thom were the pick of the front line.

For the students, Ternan was just as effective as usual, though he was probably more closely marked than usual: Buchanan, Purdy and Palmer were also strong on the three-quarter line. Val Gwyther, Brock and Greggor did useful work in the pack.

VARSITY SCORES EASILY.

Varsity took the aggressive from the kick-off and soon forced Barwis to down the ball behind his own line. Warren had a chance to go across on a long kick across field, but muffed the ball. Ternan started a run, passed to Buchanan to Warren to Buchanan, who got the first try after five minutes. Gwyther failed to convert.

Winch kicked to Domoney, who returned by a long punt for a gain of twenty yards. Marc Grimmett intercepted a pass, ran fifty yards, and with no one but the Varsity full-back between him and a sure score, kicked. Winch got the pigskin and was well away when he was dropped by Palmer, who had another of his good days. Leroy had a fine opening when he took the ball from scrum, successfully broke through the line and three-quarters and showed his respect of Domoney's tackling ability by punting, a series of long kicks following.

EFFECTIVE TACKLING.

Rowing Club turned the tables on the students when Grimmett and Wilson, working like a well-oiled machine, passed to one another, until the former was brought down on Varsity's five-yard line, on a fine low tackle by Ternan. The clubbers were dangerous a minute later when a run that had the appearance of a score was spoiled by a knock-on of Grimmett's. Again the students were given a great scare when Pinkham got through only to be dropped by Domoney. On this play Varsity was fooled when Grimmett suddenly switched his attack to the opposite side. Pinkham finally broke away and passed to Cameron, who ran around the end for the tieing score.

Domoney took the catch from kick-off and in the longest return of the afternoon landed the leather into touch fifteen yards from the rowers' line. Brock, Buchanan, Ternan and Elmer figured in a run that looked serious, only to be killed by a knock-on. There was no further scoring in this half.

Starting the second half, the rowers had the best of the early interchanges. Grimmett and Winch working the ball down to Varsity's five-yard line. Grimmett again figured in the play, when, with the assistance of LeRoy, he engineered a play across field, LeRoy being brought down close to Varsity's line, after very cleverly taking a "yards" catch when facing his own goal. Pinkham dropped a field goal for a lead of three points over the students.

Winch's speed and dodging ability nearly put him across, but Harry Purdy floored him on a low flying tackle, after two Varsity men had missed the elusive three-quarter with attempted head or shoulder holds. Barwis and Domoney interchanged long punts which brought applause from the crowd. Varsity had the best of the argument at this stage. Purdy attempted a field goal, which was blocked. Rowing Club had almost a clear field on a dribbling attack, but Underhill came up from behind and spoiled the rush by falling in front of the ball. The oarsmen carried the play upfield and only the good work of Warren, in his tackle of LeRoy, saved the day for the winners. Varsity came right back and when twenty-five yards out Buchanan and Warren started the play that gave the latter his great chance to win the game as above stated.

10.12.23

THREE-CORNERED TIE IN SENIOR BASKET LEAGUE

Native Sons Beat 1922 Champions in Close Battle. . . .

BAD FEELING EVIDENT

Varsity All But Doubled Score Against Rowing Club Five.

League Standing.

	W.	L.	F.	A.
Native Sons	2	1	79	50
Varsity	2	1	69	62
Y. M. C. A.	2	1	90	78
Rowing Club	0	3	65	114

Native Sons, Varsity and the champion Y. M. C. A. quintette went into a three-cornered tie for the leadership of the senior A division of the Vancouver and District Basketball League on Saturday night at the Y. M. C. A. when the Sons beat the champions 19-17 and Varsity trimmed the Rowing Club 28-15.

Chief interest of the large gallery centred in the Native Sons-Y.M.C.A. match, with the Sons the favorites of the rooters. There was a good deal of rough play on both sides which Referee Poupore failed to check up, and the old enmity between the teams flamed up again. The Sons got off to a good start when George McAdam and Charlie Mattock connected for baskets before the Y. registered at all. Phipps dropped a free throw and Phillips snared a field basket which brought the half-time score to 8-3 for the Natives.

SCORES WINNING BASKET.

Rough play continued in the second and the Y. M. C. A. squad gradually drew even until the score stood 16-15, 17-15 and then 17-17. Charlie Mattock, who played a sterling game for the Natives, dropped the winning basket just half a minute before time.

Native Sons—Mattock (9), McAdam (4), Johnson (1), Stevens (3), Tat Boyes, Woodcock (2).

Y. M. C. A.—Tuck (4), Hand, Phillips (6), Phipps (1), Ralston (6).

In the other senior A fixture, Varsity proved too fast for the Rowing Club squad and through the sharp shooting of Les Bickell were able to turn in a 28-15 victory. In the first half the oarsmen had almost an even break in the play, ending only five points down, but in the second the students got away. Huntley Gordon again proved the shining light on the Rowing Club squad with 12 of his team's points.

Varsity—Bickell (14), Bassett (2), Hartley (5), Carlisle, Lewis (1), Butler (6), Grauer.

Rowing Club—Gordon (12), Boyd (2), Fletcher, Clark, Hillman, Allen (1).

STUDENT INTERMEDIATES WIN.

In the curtain-raiser, the Varsity intermediates defeated the Y. M. C. A. quintette 34-22. The students had the edge in both combination and shooting and possessed a considerable advantage in height and weight, the first half ending 24-8 in their favor. In the second the Y. boys played a better game and pulled up a little.

Varsity—S. Arkley (12), Gross (8), Johnston (4), Galloway (6), Gordon (6), Shultz, Matthews.

Y. M. C. A.—Roberts (8), Lipsom, Wallace (2), Weatherbie (2), Smith (4), Purdy (2), McLean (2).

10.12.23

WINTER COURSES ARE ANNOUNCED

Prov 12.12.23

ectures in Agriculture to Be Given at the University.

The programme for the second anual winter courses in agriculture has ist been issued by the University of ritish Columbia. Lectures will comience on January 15 and will continue ntil the middle of March. Poultry usbandry, agronomy and animal husandry, horticulture, insects and disases, dairying and farm economics, re some of the subjects offered in the eries. All lectures and demonstraions will be given at the University ite at Point Grey, and will be under he direction of the heads of the departments concerned.

This is the second year a course of his nature has been offered at the University farm. Special classes were offered as early as 1916, at the temporary site in Vancouver, however, and were attended by twenty-seven students in the first year. Since that time the popularity of the course has steadily increased, and last year the registration amounted to 110. Special returned soldier classes were offered between the summer of 1918 and 1920, and were attended by 466 men. The lectures and demonstrations are largely practical and are designed for those men and women who wish to extend their knowledge of farming. This feature of the work probably explains its popular appeal.

Students may register for the whole course or for any three weeks of the course. No examinations will be held, and no special academic standing is required for entrance. The course is divided into the following sections: Poultry husbandry, January 15 to January 26; agronomy and animal husbandry, January 28 to February 16; horticulture, insects and diseases, February 18 to March 1; dairying, March 3 to March 8; farm economics, March 10 to March 15.

10.12.23

INTERMEDIATES ARE READY FOR OPENING

Prov 12.12.23

Ex-King George and Varsity Puckchasers Meet Week From Friday.

Ex-King George athletes, having captured the honors in the intermediate division of the Vancouver Rugby Union, are now turning their attention to ice hockey, and they promise to have a strong sextette in the intermediate race. The former students have been practicing faithfully for several weeks and will be in good shape when they meet Varsity in the first game of the series.

The opening game of the intermediate series will be held a week from Friday, the initial game of the Vancouver Ice Hockey Association being confined to the senior division this week.

Bill Bryson will be back in his former position as goalie, with Bill Henderson and Gordon McLean on the defense. Buster Pennock, former Towers junior star, will also play on the defense or at left wing. Stan Angus, who played well with the Towers last season, is with the Exs this year, and will hold down the left wing position. Cedric Gyles and Nolan, another former Towers player, will be available for the right wing, with Russ Clark and Glen Hope at centre.

Art Jerrerd of the Monarchs has been coaching the squad and he declares that the boys will be out to trim Varsity all the way. C. H. Corkum is manager of the team.

At present there are only two clubs in the intermediate race, Varsity and Ex-King George, and both are reputed to have strong teams. Towers are planning to come in, however, if they can secure sufficient players of calibre.

12.12.23

Provincial Rugby Title Won By Vancouver Team

Prov 14.1.24

Varsity Beats Victoria And Captures McKechnie Trophy.

Warren and Price Get Tries — Work of Forwards Good.

VICTORIA, Jan. 14.—By defeating Victoria Rep S-0 on a heavy ground, Varsity rugby team retained possession of the McKechnie Cup at the Willows on Saturday. The score, a try and a goal, to nothing just about indicates the difference in the play.

Varsity's first try resulted from a forward passing movement which resulted in Price getting an opening which he seized and went over for the first score of the game. Val Gwyther's kick was outside by inches. A three-quarter run in which Pete Palmer was prominent made an opening for Warren, who gained possession thirty yards out and beat three of the Victoria backs single-handed, and circled around behind the poles. Val made no mistake with his kick this time.

DOMONEY'S FINISHED WORK.

Varsity can thank her stalwart forwards for their victory as they put on the finest exhibition of forward play that has been seen in Victoria since the appearance of New Zealand's famous All-Blacks. Their work in the scrums was a revelation of team work. Nine times out of ten they got the heave at the exact second and gained possession of the ball, while their wheeling and close dribbling on the defensive stamped them as an exceptionally good pack even for Varsity.

The backs, who were without the services of their captain and field general, "Geh" Ternan, did not show the same polish to their attack as usual, but their defensive work was 100 per cent. sound. Clare Domoney at full back turned in the best game of his career. His long and well directed kicks frequently gained the approval of the crowd which applauded him on several occasions. He essayed a long drop in the second half which was only a foot short.

ILLEGAL SCRUM TACTICS.

Varsity started an offensive from the kick-off and for the first quarter kept Victoria penned in their own twenty-five. A free kick to Victoria relieved the pressure and a couple of long kicks by Boss Johnston and "Wally" Brynjolfson took the play to the other end of the field, but the Varsity forwards relieved and play waged around centre. The Varsity pack pulled off several dribbling movements, but the excellent work of McLean and Goodacre, the Victoria halves, stopped them each time. Varsity was penalized four or five times in the first half hour for illegal tactics in and around the scrum.

FIRST HALF, 3—0.

Toward the close of the first half, the Varsity pack got away from a lineout and headed for the Victoria line. Price gathered in a pass about five yards out and plunged over for the first try. W. Brynjolfson made a plucky effort to save but he was a second too late to prevent the score.

The second half saw more three-quarter work than the first had done. Al Buchanan got his threes away several times but the Victoria backs were playing a spoiling game and effectually broke up the Varsity attack. The Victoria backs also had many chances to show their wares but their inside threes invariably elected to kick to touch when a pass to their wings would have been of more advantage to their side.

WARREN'S RUN THE FEATURE.

After twenty minutes of ding-dong football, the Varsity threes got away. Palmer kicked high and followed up. A Victoria back fumbled the catch and Warren, going at full speed, snapped up the ball and headed for the line, closely attended by Purdy and Johnny McLean. With a good turn of speed and a nice swerve, Warren eluded the Victoria backs and went over. He continued around, grounded the ball behind the post. It was the feature play of the game and got a good hand from the crowd.

VICTORIA RALLIES STRONGLY.

Victoria rallied strongly and forced Varsity to a defensive game. Ed. Brynjolfson and Pendray, who led the strong Victoria pack, got away on a nice dribble and "Cotton" appeared to have a try at his mercy, when the ball took a bound sideways and eluded him. It was a tough break in the luck and against Victoria, as all the breaks seemed to be. The game ended with no further score.

Thanks to the courtesy of Mr. Jack Scott, of Victoria, a brother of the Varsity coach, the team had dinner at the Pacific Club following the game. Toasts were drunk to the health of the absent captain, who is confined to his bed with a serious illness; the coach of the team, Jim Scott, and to those members of the team who have played their last season for the blue and gold.

14.1.24

HE'S STILL GOOD

Prov 14.1.24



EB. CRUTE, Varsity's steady full-back, is the daddy of them all as far as local soccer goes. He has been playing in senior company for many years and when he expressed the hope that he might finish his playing days with the University, a special ruling was adopted by the Men's Athletic Association of the college. He finished post-graduate work at Varsity a year ago.

14.1.24

U.S. VARSITY TENNIS TEAMS VISIT ENGLAND

Prov 16.1.24

Princeton and Stanford Enter for International College Honors.

ON PERMANENT BASIS

Organizations of America And Great Britain Lending Support.

NEW YORK, Jan. 16.—Tennis teams from Princeton and Leland Stanford Universities probably will join the combined Harvard-Yale teams in their visit to England next summer for international intercollegiate matches, and perhaps for the competition in the British championships at Wimbledon.

The United States Lawn Tenn's Association announced Tuesday that the leading players of all big four schools were quite likely to join the non-collegiate stars who are to invade Europe for the men's and women's events at Wimbledon and the Olympic contests.

The tennis organizations of America and Great Britain are co-operating to establ'sh one more big international championship event, namely, the intercollegiate. An American committee was appointed some time ago to further the event in this country and word has now been received of the appointment of a similar body in England, mainly composed of men with Oxford or Cambridge affiliat'ons.

"The English committee, co-operating with the American group, is expected to establish annual international intercollegiate tennis on a permanent basis and comparable to the Davis Cup competition," sa d the U. S. L. T. A. Official consent has been granted by Yale and Harvard for the trip of the combined team. The combined team will meet Oxford and Cambridge, a number of prominent club teams and the members probably will compete as individuals in the English championships at Wimbledon.

R. Norris Williams II. of Philadelphia is chairman of the American committee, while the English committee is headed by Malcolm D. Horn, captain of the Cambridge team.

16.1.24

WIN WILL GIVE VARSITY SQUAD M'KECHNIE CUP

Have Won Provincial Honors Two Years in Succession.

BIG GAME CHRISTMAS

Prov 14.12.23

Vancouver Rep Team Confident of Defeating Titleholders.

Only once in three seasons has Varsity's senior rugby team gone down to defeat either in provincial or local matches, but their fine record will be seriously assailed on Christmas Day.

This is the word which comes from the camp of the Vancouver rep team which is hard at work training for the big battle on the holiday. If the Students win that encounter in the McKechnie Cup series, they will have cinched the British Columbia title for the third time.

HOLD PROVINCIAL TITLE.

In 1921-22 the University Rugby Club was first given permission to enter the provincial championship series. Victoria objected to Vancouver being able to draw on the University for its rep team, and the Collegians were anxious to field a team of their own. They set aside ten or twelve men as a nucleus for the first team, and these were not allowed to play in the city series. Last year the same thing was done.

Varsity ruggers battled their way to the provincial titles in both years, but they found the opposition considerably stiffer last season than the year before. Vancouver handed them their only defeat in a McKechnie Cup battle, 5-3, but when the tie was played off, the Students came through in good style.

COLLEGIANS' FORWARDS BEST.

Followers of the game give the Collegians the edge in the forward line this season but figure that the Vancouver Union can produce a back division which will be superior to that of the Varsity side. The city ruggers are concentrating on the securing of co-operation in the forward line, which will offset any advantage that Varsity may have there, and they are confident that they will take the measure of the cup-holders in the big game.

A practice was held on Tuesday evening, and the Vancouver ruggers will be hard at it again next Tuesday and Thursday also.

14.12.23

VARSITY TOO GOOD FOR EX-NORMAL C'S

Prov 17.12.23

University Boys Run Up 74-12 Score—Intermediates Lose to St. Marks.

Varsity senior B basketballers gave ex-Normal C an artistic trimming in a Vancouver and District Basketball League match at Normal School gymnasium on Saturday evening, the final score being 74-12. In an intermidate A game St. Marks defeated the Varsity quintette 32-17.

The senior game was a clean, fast exhibition despite its one-sidedness. The Varsity boys, playing a neat combination game which took the ball under the nets for almost every shot, rolled up forty points in the first half. They slackened off in the early part of the second, but got going again towards the end. Heiley Arkley and Harold Henderson were the big scorers:

Varsity—Arkley (26), Henderson (22), Fulton (16), McKay (2), Gill (8), Newby.

Ex-Normal C—Hardwick, Wilkinson (2), Shoemaker (4), McPhee (6), Sangster, McCreery.

Varsity held St. Marks even in the first half of the intermediate match, but in the second half the Saints got away. The half-time score was 8-7. The game was rougher in the second and the winners used their weight to advantage. Coleman Hall scored sixteen points for St. Marks, with Stan Arkley and Henderson getting six each for the losers.

On Friday night the New Westminster Y.M.C.A. quintette beat Normal in the senior B division 53-9. Hal Gordon registered twenty points, with Ed. Paulson getting fifteen and McDonald fourteen. Frank Marrion and P. Govier each scored two baskets for Normal, who were outclassed.

Normal intermediate A's accounted for B.C. Electric in a close game, 27-25. Both teams put up a nice battle and it was only in the last half that the Normal squad went into the lead.

Normal—Clay (5), Wilson (4), Heady (10), Spencer (2), Douglas, Lister (6).

B.C. Electric—Tuson (7), Smith (1), Cain (8), R. Tuson (2), Traeger (3), Jacques (4).

The ex-Normal girls got going in the second half of their game against the Normal quintette and registered a 23-12 win. Bubbles Moore, with five points; Alice Berto and Jean Simpson, with eight each, were the scorers for the winners, while Marjorie Moore and E. Nicholson, with three each, and Beatrice Hay, with six, were the Normal scorers.

17.12.23

WESTS CHOSEN TO PLAY U.B.C. ON JANUARY 5

Victoria Eleven Has Gone Through Season Without Losing Game.

ROWDYISM PENALIZED

Prov 17.12.23

Arrangements in Progress For Intercity Wednesday League Match.

By SOCCERITE.

VICTORIA, Dec. 17.—The diamond jubilee of association football celebration in Victoria passed off very successfuly. The game played between the Wests (league leaders) and the rest of Victoria ended in a draw, each team finding the net once. The score represents the play, for there was very little between the teams.

The smoking concert held in the Veterans of France rooms was well attended and everyone thoroughly enjoyed themselves. Some of the leading artists in the city took part in the programme. The chair was occupied by Mr. J. G. Brown, a past president of the Victoria Association. Mr. Brown was a player of note years ago, but gave up just about the time Jimmy Adam was starting his football career. Among the past presidents who spoke were Reeve Lockley of Esquimalt, Mr. Halden and Jimmy Adam.

WESTS TO MEET U. B. C.

The Lower Island F. A. met this week. It had before it one of the Moose players, who was charged with kicking an opponent on the field. As this was his first offense, he was let off with two weeks' suspension. Permission was granted the Wests F. C. to play Vancouver Varsity in Victoria on January 5. On this date the U. B. C. is sending over its rugby, basketball and hockey teams.

There should be a large turnout when the Wests and Varsity meet, as many enthusiasts in the capital city are anxious to see last year's runners-up in The Province Cup. There is great speculation as to whether Varsity will be the first team to beat the fast-stepping Wests this season. We hardly think so. The Wests are at the top of their form just now and it will take a strong team to send them to defeat.

The Victoria and District Wednesday League is trying to arrange a game with the Vancouver Wednesday League, to be played at Royal Athletic Park, Victoria on New Year's Day. This will be the first meeting between the two leagues, and a good game should be the result.

The Victoria Mid-week League teams are playing very good football just now; not a few of the best players in town are to be found in the Wednesday teams, and Vancouver will have to send a strong team if they want to win the first game.

The Victoria Wednesday League standing is as follows.

	P.	W.	L.	D.	Pts.
Garrison	6	5	0	1	11
Teamsters	7	5	1	1	11
Broad Street	7	4	3	0	8
Hudson's Bay	6	2	4	0	4
Cranleigh House School	8	0	8	0	8

17. 12. 23

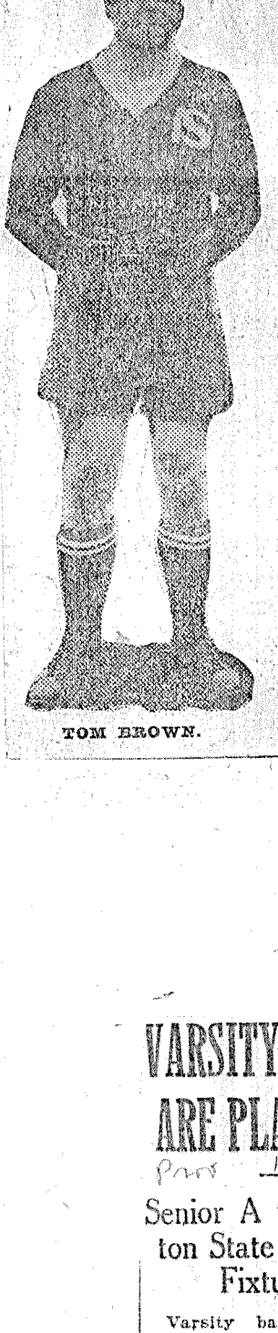

TOM BROWN.

WILL FACE VARSITY CHRISTMAS DAY

Prov 20.12.23

WITH their final practice slated for tonight at the Horse Show Building, candidates for the Vancouver rep team which will stack up against Varsity on Christmas Day at Brockton Point are rapidly rounding into top form. Coach Lew Thomas has spent a great deal of time and energy in getting the boys together, and from all appearances both the scrum and the back division will be ready to go at full speed.

Pictured here are two of the "probables" for the rep squad. Tom Brown, on the left, is the veteran hook of the Native Sons squad. He is 44 years of age, but is playing a better game this season than for many years. Always in the pink of condition, he is considered a likely partner for Casey Clarke in the front line of the Vancouver forward line. He played with the old Y. M. C. A. team many years ago and then with the Rowing Club, Crusaders and Centrals in turn.

Don Clark, on the right, is a likely-looking candidate for the back row of the forward line. He works well with George Thom, and has been putting up a sterling performance for the Rowing Club squad of late.

The Varsity team held its first workout after the examinations yesterday afternoon, and Captain Geh Ternan expects to get his men in good shape for the battle.

If the University team wins the holiday fixture, it will have practically cinched the McKechnie Cup, emblematic of the provincial rugby championship, for another season. If the Vancouver rep team turns in a win, the two squads will be even in the race for the famous silverware.



DON CLA

VARSITY QUINTETTES ARE PLANNING TOURS

Prov 19.12.23

Senior A to Play Washington State Normal—Soccer Fixtures Settled.

Varsity basketballers are planning to play exhibition matches in several British Columbia and American cities. The senior A team has made tentative arrangements with the Washington State Normal School to play in Bellingham on January 12. This team will play in Duncan on January 4, and in Victoria on January 5.

The Senior B squad is planning to play in Sardis and Chilliwack either during the Christmas holidays or early in the new year. Tentative plans had been made to appear in Sardis on December 28, and Chilliwack on December 29, but it is probable that the series will be postponed until after the New Year on account of other events at the Fraser Valley centre.

The Varsity Soccer Club, at a meeting yesterday finally decided to accept the invitation to play in Nanaimo on New Year's Day. They will also make application to the Lower Mainland Football Association for permission to play in Victoria on January 5 against the Victoria Wests. That is the date of the annual Victoria trip of Varsity athletes, and the soccer men are anxious to be on the programme of events.

19. 12. 23

20.12.2

STRONG LINEUP FOR SATURDAY SOCCE

Prov 21.12.23

I.L.A. and Brother Bills t Feature—Varsity and Shellys.

After the somewhat uninterest games of the last two weeks, soc enthusiasts will appreciate the p gramme of Lower Mainland Cup listed for the week-end.

The game between I. L. A. and E should be productive of good footb and will undoubtedly be the feat game of the day. Athletic Park sho have a capacity crowd, and that cr is not likely to be disappointed at brand of soccer served up by th teams. Both expect to have t strongest line-ups out. Jim Allen be in charge and an interesting ga is assured.

Out at Jones Park the fast-stepp Wednesday League leaders, Shell will tangle with Varsity and a st struggle is sure to ensue. Vars who are not doing so well in lea competitions, are certain to make bold bid to retain the trophy, and team that puts them out of this c petition will have to step fast hard for the full ninety minu Shellys with their former first vision stars think they can do t and it is an open secret that the b of the University have been puttin special training. It will be a "h dinger" of a game. Joe Craig start the teams promptly at 2:30.

North Shore Elks will have as t visitors the Kerrisdale team, but not figuring on giving them any p ents. Neither does the Kerrisdale t intend to do any Santa Claus act. homesters, however, appear to be best bet in this tie, and should qua for the next round. Anderson will eree.

The game at McBride Park betw Kitsilano and Fraser Valley is an o affair. Jim Millar will have the str est eleven out he has had this year, cluding one or two "dark hors Kitsies ought to about make the r round. McDonald will be in charg

Over at Sapperton the two sec division teams in that district, perton and SS. Canora, will stage local derby. The Canoras are find the going a little more difficult in ond division football than it was the third division last year. Woods has uncorked a lot of youth talent, and is going strong. His te Sapperton, ought to qualify for next round, although he will have sinecure.

All games will start at 2:30, should light permit, extra time be played in the event of a draw.

21. 12

2

Varsity and Shellys Fail to Break Tie After Overtime Session

Breadmen Have Best Of Early Play, But Shooting Poor.

Students, With Two Short, Unable to Break Defense.

Sapperton Makes Season's Record, Scoring Ten Goals.

SATURDAY RESULTS.

Mainland Cup.
I. L. A. 3, Elks 1.
Varsity 0, Shellys 0.
Kitsilano 2, Fraser Valley 0.
N. Vancouver Elks 5, Kerrisdale 1.
Sapperton 10, S. S. Canora 0.
First Division.
South Hill 2, Westminster 2.
Second Division.
St. Saviours 1, Collingwood 0.
Mount Pleasant 6, Chinese 2.
Third Division.
Central Park 3, B. C. Electric 1.
U. B. C. 2, Mac and Mac 1.
West Vancouver 1, S. Vancouver 1.

SLOWED up by the heavy condition of the field and handicapped by the absence of Tommy Wilkinson, centre forward, and Bobby Jackson, centre half, Varsity failed to take the measure of Shellys in the Mainland Cup tie at Con Jones Park. By the same token, however, the breadmen could not beat the lusty defense of the collegians with the result that the game ended a scoreless draw after fifteen minutes overtime.

Neither team was in that happy frame of mind which is generally associated with their names when it comes to cup-tie playing. Each line of forwards had many admirable opportunities which went a-glimmering.

BAKERS HAD BEST OF PLAY.

Only the good work of Mosher in the Varsity goal saved the collegians in the first half for Shellys had the play almost entirely. Lang, Finlayson and Husband were often in the limelight and they tested the young goalie severely during the initial period. Lang missed an open goal on one occasion when he had broken through and a few moments later Andy Finlayson shot wide on a beautiful chance.

Shellys lost Vernon shortly before half time and the Varsity side began to press. They rushed the Shelly defense in bustling style but couldn't get in for many shots and when they did their attempts were usually wide.

ON EVEN TERMS.

In the second half the collegians continued to carry the battle to the breadmen, Huestis and Shields missing two counters by inches in the early part of the period.

Lang broke away a little later and shot just as the whistle blew for offside and thus the only score of the afternoon counted for nil. From this point till the end, the teams battled on fairly even terms but when overtime play started, Shellys took the upper hand.

Lang missed another good opportunity to break up the game after ten minutes play when he drew Mosher out and then sent the ball over the bar. Finally, Referee Craig was forced to call the battle on account of darkness.

RECORD SCORE OF SEASON.

North Vancouver Elks had an easy assignment at Mahon Park, where they advanced to the third round of the Mainland Cup by beating Kerrisdale 5 to 1. Smith scored two counters in the first half and two in the second, with Brown registering the fifth. The second division squad put up a game fight but could not hold the heavier first division eleven.

Strengthened by the addition of one or two Westminster boys, Sapperton scored almost at will against SS. Canora in a weird game at Sapperton. The final score was 10 to 0, which is the season's record to date. Wood got four goals and Doyle three. Geddes also connected for two with d'Easum finding the net for the tenth.

The remaining fixtures were league matches, South Hill and Westminster United playing to a 2 to 2 tie at Wilson Park in the feature match. St. Saviour's stopped the victorious march of Collingwood at Marpole by beating them 1 to 0, while Mount Pleasant trimmed the Chinese Students 6 to 2 at Heather Park.

Hotel Vancouver won by default from Point Grey Athletic in the third division, the latter squad failing to put in an appearance at Recreation Park. Shamrocks called off their game with the B. C. Telephone eleven billed for Powell street, being unable to field a team, as most of their players were working.

24.12.23

PASTOR DROWNED IN THE CAPILANO



REV. WALTER J. AGABOB, who lost his life this morning.

26, 12, 23

MINISTER MEETS HIS DEATH IN CAPILANO

Rev. Walter J. Agabob Misses Footing While Clearing Line.

Was Accompanied By Son And Two Other Boys of His Congregation.

Leaves Wife and Five Children to Bear Terrible Bereavement.

Had Been in Charge of Cedar Cottage Church for Two Years.

Prov 24.12.23

Rev. Walter J. Agabob, pastor of Cedar Cottage Presbyterian Church, was drowned in the swift-running Capilano at 11:40 a.m. today while fishing. The body has not been recovered, and Rev. J. Richmond Craig and other friends of the drowned minister are scouring the banks of the stream in an effort to recover the body.

Accompanied by his son Barnet and two young members of his congregation named Fox, Mr. Agabob set out on a fishing trip, taking advantage of the fine weather. The minister was casting just above the Keith road bridge when his line became snarled on a snag. He waded out in an effort to clear it, but missed his footing in the strong current and was swept away.

BODY IS SEEN.

Mr. M. Beaman of Capilano saw the body whirled past the Keith road bridge. An alarm was raised, and the North Vancouver district police and fishermen hurried to the scene.

A wife and five children are left, and the deepest sympathy has gone out to the family so terribly bereaved on Christmas Eve.

POPULAR MINISTER.

Walter J. Agabob was a graduate of the University of British Columbia and of Westminster Hall. During his studies at the University he took a keen interest in the activities of the Men's Literary Society and represented U. B. C. in international debate on one occasion. He was considered a sound thinker and was specially interested in international and economic problems.

After completing his studies at Westminster Hall and receiving his B.D. degree he was invited to the pastorate of Cedar Cottage Presbyterian Church, where he has been for two years. He has been most successful in his work there, specializing in the organization of young people's activities.

24, 12, 23

ONE MAINLAND CUP GAME ON SATURDAY

Prov 27.12.23

Students Meet Varsity at Athletic Park—Week-end And Holiday Matches.

An interesting card has been arranged for lovers of soccer football next Saturday afternoon and also on New Year's Day, when the other semi-finals of the Imperial and Iroquois Cup ties will be played at Athletic Park.

The holiday battles will be the feature of the next few days schedule, as they will be featured by another herculean contest between the Elks and the Longshoremen. These elevens have met several times already this year and have provided some of the most hotly contested matches of the season. The other semi-final of the holiday will be the fast-stepping St. Saviours, graduates of the Sunday School League, and Mount Pleasant in the Iroquois fixture. These teams are also well matched, and a good game will undoubtedly result if weather conditions are anything like favorable. The Iroquois game is scheduled for 1 o'clock, with the Imperial Cup tie following at 2:40. This will assure plenty of light for the finish. In the event of a tie, the main event will be concluded, provided light is favorable.

On Saturday Varsity and Shellys will meet in their second round replay in the Mainland Cup tie. This will be at Athletic Park at 2:30. Out at Jones Park I. L. A. will try conclusions with North Vancouver Elks, who will prove worthy opponents with the addition of Big Jim Wilson and Ross. Following is the complete list of games for Saturday and the holiday, with venues and officials:

SATURDAY.

Mainland Cup (second round replay), Shellys vs. Varsity, at Athletic Park; Craig.

First Division.

I. L. A. vs. North Vancouver Elks, Jones Park; Anderson.

South Hill vs. Kitsilano, Wilson Park; Cowan.

Westminster United vs Vancouver Elks, Moody Square; Bowler.

Second Division.

Chinese Students vs. Sapperton, Braemar Park; Murphy.

St. Saviours vs. Kerrisdale, McBride Park; Clifton.

Mount Pleasant vs. SS. Canora, Robson Park; Baron.

Collingwood vs. Cedar Cottage, Carleton School; Allan.

Third Division.

Hotel Vancouver vs. Mac & Mac, Recreation Park; Webster.

Point Grey Athletic vs. Central Park, Kerrisdale; McDonald.

B. C. Telephone vs. South Vancouver, G. W. V. A., Powell Street; R. W. Armstrong.

U. B. C. vs. Shamrocks, Cambie street; Marshall.

B. C. Electric vs. West Vancouver, Heather Park; Cunningham.

All games at 2:30 o'clock.

NEW YEAR'S DAY.

Iroquois Cup semi-final, St. Saviours vs. Mount Pleasant, Athletic Park; Murphy; 1 o'clock.

Imperial Cup semi-final, I. L. A. vs. Vancouver Elks, Athletic Park; Webster. McDonald and Bowler linemen; 2:40 o'clock.

27, 12, 23

AGGIES DO NOT LOSE A SINGLE STUDENT

Prov 8.1.24

Christmas "Exams" Fatal to Other Faculties, But Withdrawals Fewer.

When lectures were resumed at the University of British Columbia on Monday there were only a few students among the missing. Those asked to withdraw because of low standing at the Christmas examinations are much fewer than for the last three sessions. The faculty of agriculture did not lose a student, but both arts and science dropped some of the first-year men.

Official notice has been received by the University of the appointment of Magistrate H. C. Shaw and J. N. Ellis, K.C., to the board of governors. Mr. Shaw's term will expire in 1929 and that of Mr. Ellis in 1927. The latter fills the vacancy caused by the death of Mr. S. D. Scott, and Magistrate Shaw takes the place vacated by Dr. R. E. McKechnie when he became chancellor five years ago. The appointment was not made in the meantime.

Dr. McKechnie's term as chancellor concludes this session and a new one will be elected when convocation is held in April. Considerable interest is being taken in the election.

Opening classes in the new department of education under Dr. George M. Weir took place on Tuesday morning. There are 59 graduate students enrolled in this course. The heads of the various departments will assist by lecturing in their various subjects to the teacher training class.

8, 1, 24

94

Holiday Rugby Game Ends In Draw

Varsity Takes Commanding Lead in McKechnie Cup Series by Virtue of Holding Rep. Team to 3-3 Score.

CASEY CLARKE AND GREGGOR GET TRIES

Student Forwards Excel in Second Half But They Were Unable to Get Through Stonewall Defense of Rep. Team.

PWV 26.12.23

McKECHNIE CUP STANDING

	W.	L.	D.	For	Agst.
Varsity	3	0	1	65	9
Vancouver	1	1	1	25	11
Victoria	0	1	0	3	10
Nanaimo	0	2	0	3	66

VARSITY ruggers took a strangle-hold on the McKechnie Cup, emblematic of the rugby championship of British Columbia, when they held the Vancouver rep fifteen to a 3-3 draw at Brockton Point on Christmas afternoon. The Collegians excelled in the forward line, and in the second half kept the play almost entirely in the Vancouver area. They could not pierce the defense for a winning score, however.

Though not a brlliant exhibition of rugby, the game was strenuously fought throughout, and the spectators found much to enthuse over at various periods. The ground was heavy and within a few minutes from the outset, the ball had become very greasy and hard to handle. Under these conditions the pigskin handling of the Students was almost brilliant.

Vancouver failed to get the ball out to its back division, with the result that nearly all its advances were made by hard forward work. Varsity, on the other hand, was able to feed the back line in nice style and made many advances by three-quarter runs and nice kicks to touch. Geh Ternan was again in the limelight in this respect, making many brilliant kicks when in almost impossible positions. He was closely marked all the way.

DOMONEY MAKES GREAT TACKLE, SAVING SCORE.

From the kick-off Varsity carried the play to Vancouver, but after several minutes of feeling out, the rep team began to take command of the play. Don Clark gave the locals their first opportunity from a line-out, and the attack was brought to the college twenty-five. Clark was in excellent form at all stages, and was a tower of strength in the line-outs.

Alex. Farmer came within an ace of registering a score at this period when he intercepted and made a nice run for the line. Domoney tackled him just before he went over, however, and from the resulting five-yard scrum Varsity relieved.

After Geh Ternan had brought the play back to Vancouver territory by a nice intercept, George Thom broke away on one of his famous dribbling rushes, and was down to the College area. Al Buchanan then got away on a nice pickup after Leroy fumbled, but was stopped.

GWYTHER TAKES PLACE KICK FROM CENTRE.

Both sides were kicking well with Varsity having the edge in this department, Zeke McWhinney, at fullback for the rep side, was safe, but slow in his clearances, and the fast pace which the College forwards set during the entire game, made delay dangerous.

On the second free kick awarded against Vancouver for offside, Val Gwyther elected to try a place kick from centre, but his effort fell short. The Varsity backs were sent away on several nice runs by Jack Underhill, who used a long pass to Ternan from the line-outs.

George Thom nearly broke into the score column when he dribbled over the line after a nice effort, only to have a Varsity back fall on the ball. The pigskin was very slippery, and three men dived for it as the Vancouver captain brought it over the line.

THOM RETIRES WITH BADLY WRENCHED KNEE.

Varsity then pressed for a time, but the reps came back for their only score through Casey Clarke, who went over after a fine dribbling rush. Thom earned an assist in this play, but was retired for a time with a wrenched knee. He came back before the half closed with a limp and a supply of bandages.

The Collegians forced the going from the start in the second half, giving the reps only one or two chances to break away. Geh eTrnan missed a drop-kick early in this half when Referee Bobby Knight awarded the fifth penalty against Vancouver.

Two beautiful passing bouts by the Varsity threes, who were getting the ball from the line-outs and handling very well, gave Vancouver many anxious moments. Finally Pug Greggor went over at the corner after the threes had taken part in a rush. Val Gwyther missed the convert.

TYRWHITT AND TERNAN ARE AGAIN PROMINENT.

Jack Tyrwhitt came into the limelight in this part of the game with his brilliant defense work. On three distinct occasions he saved the Vancouver line, once by taking Warren and the ball together in one of the nicest tackles of the day. He was a much-needed man at this stage.

Ternan's brilliant kicking and the speed of the forwards kept the Collegians pressing into the Vancouver area. Warren tried a drop-kick but failed badly and young Hec. Urquhart, who subbed for Pinkham, scooped up the ball and was away. The play was soon forced back, however.

Gwyther had a chance to put the game on ice when another free kick was given against Vancouver for Farmer's offside. He missed the place-kick, and Varsity came down again to harass the city defense.

VARSITY PRESSES HARD IN FINAL STAGES.

On another occasion Geh Ternan marked Grimmett's kick about thirty yards out and missed a drop. The slippery ball accounted for the poor work on place and drop kicking. The game ended with the Varsity forwards still pressing in the Vancouver area.

On the Vancouver side there was a lack of adequate connection between the scrum and the backs, though Pete Marshall and Rex Cameron put in some brilliant work just back of the pack. Rex was in fine fettle, his footwork and kicking being outstanding. Among the forwards Casey Clarke, Dune MacFarlane and George Thom served their side well.

Jack Underhill again demonstrated for Varsity that he is a first-class half. Al. Buchanan was often in the limelight, while Brit Brock, Kenny Carlisle and Peter Price were outstanding in the forward line.

26.12.23

Varsity Has Best Of Victoria Contests

U. B. C. Students Score First Win Over J. B. A. A. Fours.

Feature Basketball Game Is Won by First Presbyterians.

VARSITY got off to a good start in the annual contests with Victoria Friday afternoon and evening. To begin the day right, Varsity walked away with two of the three boat races and only lost the third race in the last hundred yards. This is the first time that Varsity has scored a win in rowing over the crack J. B. A. A. fours.

J. B. A. A. got away to a good start in the novice fours, but Varsity recovered quickly and at the halfway point was leading by half a length. After the turn at the halfway mark, Varsity bow man crowded the Victoria crew, and in an endeavor to get clear, swung so wide that J.B.A.A. crew recovered all they had lost, and in the final sprint beat out the Varsity four by half a length. The crews were:

Varsity—Norman, Russell, Hicks, Gibson.

J.B.A.A.—Locke, Brindley, Prior and Wood.

JUNIOR RACE CLOSE.

The junior fours, which was the best race of the day, was close all the way. Both crews got an even break at the start, but Varsity soon gained a lead. The Bay crew challenged in the last quarter, but Varsity had a little reserve and finished winner by a length. The crews:

Varsity—Mounce, Plummer, Steede and Smitheringale.

J.B.A.A.—Locke, Connerton, Riddell and Watson.

Varsity senior four was far too good for the Victoria crew, and led all the way from the start. They finished three lengths to the good, rowing easily. Crews:

Varsity—Jones, Bain, Oliver and Boond.

J.B.A.A.—Money, Prior, Adams and Travis.

STUDENTS WIN BADMINTON.

Only three of the four scheduled badminton games were played as the Victoria club was unable to provide a team for the mixed doubles. In the first men's doubles, Argue and Woodman of Varsity disposed of Melrose and Wilkinson in straight sets. Argue, the Varsity star, then went on in the men's singles against Naden of Victoria.

The Varsity boy had everything his own way and also won in straight sets. The third match, also men's doubles, brought Shakespeare and Cantelon of Varsity against Manning and St. Clair of the J. B. A. A. Once more the college boys triumphed.

CAPITAL BASKETERS BEST.

As usual the capital basketball teams proved a little tougher for the Varsity squads. The Victoria teams were more at home on the big high school floor, which was too slippery for good basketball.

The first game brought together the Varsity intermediate A and the J. B. A. A. Varsity drew first blood via Henderson, but after that faded pretty well out of the picture for the first half. Jones and Moore got going nicely for Victoria and between them piled up 14 points during the first half. The half-time score was 16-7 in favor of Victoria.

The Varsity boys put up a great battle during the second half and at one time had reduced Victoria's lead to three points. The first half lead stood Victoria in good stead, however, and they pulled out victors by 34-29. Summary:

Varsity—S. Arkley (6), Gross (12), Henderson (3), Gordon (2), H. Arkley (6).

J. B. A. A.—Riddell (2), Hocking (6), Jones (10), Moore (12), McMillan (4).

A CLOSE FINISH.

The second game brought together the Varsity senior ladies and the Victoria High School. The high school girls were smaller than their opponents but made up any handicap by their superior speed and familiarity with the floor. As usual with girls' games, the checking was very close and the half time score stood at 2-2. The final count was 8-7. Summary:

Varsity—P. Robinson (4), B. Pierce (2), I. Russell (2), G. Swanecsky, W. Lee, M. Rae, D. Shorney.

Victoria High School—A. Jost (5), B. Watson (2), I. Worthington, D. King, B. Harris.

In the feature game of the evening the Varsity senior A team stacked up against the crack team from the First Presbyterian Church. The first half was slow and marred by a good deal of close and sometimes too strenuous checking. The half-time score was 10-7 in favor of Victoria, the final being 18-15. Summary:

Varsity—Bassett, Bickell, Carlyle (2), Lewis (4), Grauer, Hartley (2), Butler (7).

First Presbyterian — Breckenridge (2), McKinnon (2), Boyd (8), Forbes, Whyte (6).

Following is the complete summary of events:

Rowing—Novice fours, Varsity lost to J. B. A. A. by a half length; junior fours, Varsity won from J. B. A. A. by one length; senior fours, Varsity won from J. B. A. A. by three lengths.

Badminton—Men's doubles, Varsity won from J. B. A. A., 15-10, 15-7; men's singles, Varsity won from J. B. A. A., 15-4, 15-2; men's doubles, Varsity won from J. B. A. A., 15-9, 15-10.

Basketball—Varsity Intermediate A 29, J. B. A. A. 34; Varsity Senior Ladies 8, Victoria High School 7; Varsity Senior A 15, First Presbyterians 18.

5, 1, 24

Varsity Basketers Lose in Royal City

NEW WESTMINSTER, Jan. 10.—New Westminster teams hung up two victories in the Vancouver and District Basketball League here last evening, both Varsity teams being defeated. In the intermediate A fixture the Army and Navy Adanacs accounted for Varsity, 47-14, and thereby maintained their position at the head of the league. The senior girls also walloped the Collegians, beating the Varsity B team 20-2.

10, 1, 24

Faculty Women Give Reception This Afternoon

Graduating Class Is Honored At Tea — Interesting Programme.

The members of the Faculty Women's Club this afternoon gave an informal tea in honor of the women of the graduating class of the University of British Columbia. Daffodils and ferns were most effectively used on the tea table.

Receiving the guests were Mrs. J. S. Klinck, Mrs. H. T. J. Coleman, Mrs. F. M. Clement and Mrs. R. W. Brock. Mrs. Wood, Miss M. L. Bollert, M.A., Mrs. F. C. Walker and Mrs. G. C. Robinson presided at the urns. Assisting were Mrs. A. F. B. Clark, Mrs. A. H. Hutchinson, Mrs. Williams, Mrs. S. W. Mathews, Mrs. W. Sadler, Mrs. McLean Fraser, Mrs. D. Buchanan and Mrs. J. Henderson. Mrs. W. L. Uglow convened the programme.

During the afternoon the women of Arts '24, under the direction of Mrs. W. L. Uglow, gave a very entertaining programme. Clever impersonations of various professors provided much amusement.

Those contributing numbers were: Miss Helen Creelman, solo; Miss Isabel McKinnon, impersonation; Miss Phyllis Edgell and Miss Nellie Jones, "The Little Red Schoolhouse," Miss Rena McRae and Miss Phyllis Edgell, a ventriloquist act. Two skits, "Lord Ellen's Daughter," and "The Spiral Staircase" were also given. Those taking part in the former were Miss Eileen Harmon as the chieftain; Miss Helen Creelman, the daughter; Miss Florence Johnson, the father, and Miss Ruth McWilliam, the boatsman. In the latter Miss Betty Somerset, Miss Lucy Ingram, Miss Frances McMorris, Miss Nellie Jones, and Miss Muriel Evans took part. Miss Marie Chapin acted as accompanist.

On behalf of the senior women, Miss Rena McRae, vice-president of Arts '24, moved a vote of thanks be given to the members of the Faculty Women's Club.

8, 1, 24

VARSITY TEAM FOR M'KECHNIE MATCH

AJ Buchanan to Take Ternan's Place at Five-Eights.

Without the services of Geh Ternan, who is confined to his home by sickness, the Varsity senior Rugby team will stack up against Victoria in the McKechnie Cup series at the Capital City on Saturday. The collegians will leave on Friday evening's boat, and may take E. L. Yeo along to referee the match.

It is expected that Victoria will ask for Yeo to handle the whistle as there are no first-class arbiters in the Capital.

Victoria ruggers have been working out steadily for their two games this month in the provincial series, and they are confidently figuring on annexing the silverware. They have lost one game in the series so far.

The Varsity team will line-up as follows: Domoney, Warren, Purdy, McLean, Palmer, Buchanan, Underhill, Sparks, Carlisle, Hislop, Greggor, Brock, Ramsell, Price, Gwyther.

10, 1, 24

Varsity Eleven In Final Round Mainland Cup

Huestis Scores Only Goal of Fast Game Against Leaders of Wednesday League—Will Now Meet I. L. A.

N. VANCOUVER ELKS BEAT CITY NAMESAKES

Sweeten, Recently Secured From Longshoremen, Nets Ball Three Times for Winners —Delcourt's Accuracy a Feature.

FOR the second time since their meteoric rise to first division two years ago Varsity's peppery footballers have fought their way to the finals for the Mainland cup competition. They won the right to meet the I. L. A. once again for the major prize of local soccer by disposing of Shellys in a hard-fought game at Athletic Park 1-0. Only one other game was played on Saturday, North Vancouver Elks beating the Vancouver Elks 4-2 at Con Jones park in a first division league fixture.

Shellys should have won the battle on the slippery field at the Fifth avenue lot. They had the better of the play during the greater part of the game, but the sterling defense of Phillips at centre half, Crute and Baker at fullback, and especially Mosher in goal, proved too much for them. Their forward line gave the Collegians many little lessons in the art of playing position. But they just couldn't beat Mosher, who was in brilliant form and made many saves which brought the good-sized crowd to its feet in applause.

WILKINSON MAKES OPENING FOR SCORE.

Well on in the second half the Varsity forwards snapped up one of their comparatively few opportunities and Tommy Wilkinson broke through nicely. He passed to the left and McGillivray was drawn out of goal. A cross to the right gave Huestis a clear shot. It was a nice bit of work which brought rounds of applause.

Playing against the wind but downhill, Shellys gave the Varsity defense many anxious moments in the first half. Two beautiful clearances by Mosher and another in which he slipped to the ground and saved only at the expense of a corner marked the early part of the game. Varsity forwards got away on nice rushes occasionally, Tommy Wilkinson breaking through once only to be caught flat-footed by Dryborough. Jack Lundie missed the chance of his young life when he went through alone and shot wide of the goal with no one but McGillivray to beat.

The ground was very slippery but under the circumstances mis-kicking was not very frequent.

HUESTIS GOES WELL AT OUTSIDE RIGHT.

Shellys started the second half in a determined manner and came down on Crute and Baker in a series of combined rushes. Jimmy Husband missed two golden opportunities at this time, the fact pace being too much for him. Sammy Sullivan was playing a stellar game at centre half and was getting his forwards away time after time.

McGillivray handled two difficult shots in nice style when the College forwards broke away on the attack again. Wilkinson's speed, along with that of the two insides, Lundie and Bryndolson, caused the play to shift rapidly whenever the Students got possession. Huestis, at outside right, turned in a nice game and looks like a most valuable man.

Dean took a free kick against Varsity just outside the penalty area, and Mosher conceded a corner in order to clear a difficult shot. Phillips relieved nicely. Shellys were finishing poorly.

After Varsity's score the Breadmen returned to the attack with more vigor than ever. They forced five corners in rapid succession, but Mosher was unbeatable, try as they might.

LOCAL BROTHER BILLS DRAW FIRST BLOOD.

North Vancouver Elks demonstrated that they intend to be a factor in the league race despite many early season losses, both in men and points. They had the assistance of Sweeten, former I. L. A. forward, who registered three of the goals. The North Shore squad has strengthened up considerably in the last few weeks, and earned their victory over the local Brother Bills.

Vancouver Elks took the lead after fifteen minutes of play, when Howden drove a long shot at Longley from the side line. Lawn rushed, and when the goalie dropped the ball, Duncan booted it through. This roused the North Shore squad, and Lefty Delcourt was kept busy with attacks from all angles. He was in excellent form, and his display was one of the features of the game.

TEAMS ON EVEN BASIS IN FIRST HALF.

Shortly before the end of the half, Sweeten gave Brown an excellent opportunity, and the score was evened up. The North Vancouver lodgemen pressed continually for the remainder of the period.

The Vancouver side lost Gow, who was playing fullback with Williams, early in the second when he was injured trying to stop Sweeten. During his absence the Brother Bills played a one-man back game, but Sweeten broke through to put his team in the lead. Shortly afterwards Brown was panalized for handling, and Harry Roberts evened up the score with a nicely-placed shot under the bar.

North Vancouver returned to the attack and Sweeten registered his second on a nice piece of individual work. He beat both backs and drew Delcourt for a pretty score. Then, to make it certain, Pow centred beautifully to Sweeten just a few minutes from the end for the fourth goal.

7, 1, 24

ONE OF THE BEST



HARRY MOSHER, Varsity's elongated goalie, is undoubtedly one of the best in British Columbia. His beautiful clearances of many hard shots on Saturday were largely responsible for the Students' defeat of Shellys in the Mainland Cup semi-final.

7, 1, 24

VARSITY BASKETERS TAKE TWO MATCHES

Harold Henderson Nets 28 Points for Varsity Senior B.

Varsity basketers won two out of three games and tied the third at the Normal School gymnasium on Saturday evening. All three were Vancouver and District League fixtures.

In the Senior B division Heily Arkley and his squad walked through the Rowing Club B quintette, 42-11. The half-time score was 28-3, but in the second the Oarsmen held down the Varsity forwards a little better. Arkley, with 13, and Harold Henderson with 28, were the high scorers. Teams:

Varsity—H. Arkley (13), H. Henderson (28), Newby (1), McKay, Gill, Elliott, Hemmingway. Total, 42.

Rowing Club—C. Boyd (5), Jones (2), Erickson (4), S. Allen, Smith. Total, 11.

Varsity's Intermediate B team proved too much for the 47th Battalion team of New Westminster, and hung up a 47-10 victory. Warne and Thompson ran wild in the first half, but were checked closer in the second. The Royal City squad scored eight points in the second half.

Varsity — Warne (18), Thompson (12), King (10), Kelly (4), A. Henderson (1), Legg, Johnson (2).

New Westminster—W. Gifford (2), L. Stoddart, Hopkins (2), Shuttlesworth (2), M. Myers (4).

The Senior Girls' game between Varsity and the Y. W. C. A. ended in a 10-all tie, the co-eds coming from behind in the second and evening it up. Miss Reid scored six points for Varsity, while Miss Nash made the same number for the Y. W. C. A. Teams:

Varsity—Misses M. Bell (2), A. Moffitt (2), C. Reid (6), M. Ryan, W. Winona, J. Gilley. Total, 10.

Y. W. C. A.—Misses A. Barker, A. Paulin (4), N. Nash (6), P. Magee, H. Whitehead. Total, 10.

14, 1, 2

Island City Athletes Too Strong for Varsity

U. B. C. Students Win Only One Event in Saturday Sports.

Senior B Basketers Take Measure of Victoria College 33-24.

BASKETBALL.

Varsity Intermediate B. 18, Victoria High School 20.

Varsity Girls (seconds) 4, Victoria College 20.

Varsity Senior B. 33, Victoria College 24.

ICE HOCKEY.

Native Sons of Canada 4, Varsity 0.

GRASS HOCKEY.

Victoria Ladies 5, Varsity 0.

Victoria Men 8, Varsity 0.

SWIMMING.

Victoria Ladies 42, Varsity 28.

Victoria Men 47, Varsity 31.

VARSITY teams resumed their contests with Victoria teams Saturday morning. There were three basketball games at the high school, ice hockey at the Arena and ladies' hockey at Oak Bay, while in the afternoon there was men's grass hockey at Oak Bay and a swimming gala at the Y. M. C. A.

Varsity's intermediate B team found the Victoria High School boys a tough aggregation to beat on their own floor and went down to defeat by 20-18. McKenzie and Ross played well for Victoria, while Thompson and Johnston were the pick of the Varsity squad. The teams:

Varsity—Robinson, Johnston, Thompson, Henderson, Kelly and Legg.

Victoria High School — McKenzie, Ross, Tervo, Knott, Robertson and McMurchie.

LADIES' TEAM OUTCLASSED.

The Varsity ladies' second team was completely outclassed by the Victoria College girls, who romped home winners by 20-4. Miss F. Musgrave, the Victoria centre, was the star of the game and was individually responsible for 16 points. Miss A. Moffat saved the Vancouver team from a whitewash by scoring two baskets. The teams:

Varsity—M. Bell, A. Moffat, K. Reid, M. Ryan, J. Gilley.

Victoria College—J. Musgrave, J. French, F. Musgrave, F. Bennett, N. Ross, M. Green (spare).

ONE LONE VICTORY.

The Varsity Senior B team was the only one to turn in a victory in basketball, when it defeated the fast-stepping Victoria College team 33-24 in a good fast game. "Hiley" Arkley played a bang-up game on the Varsity forward line and found the net nine times. He was the high scorer of the game. "Red" Hastings, the Victoria centre, was the pick of the Victoria team and was responsible for 12 points. The individual scores were:

Varsity—H. Henderson (6), A. Hemingway (9), H. Arkley (18), Elliott, McKay.

Victoria College—Olsen (4), Bothwell (8), Hastings (12), Foubester, McCann, McLean.

NATIVE SONS BEST.

At the Arena, the Varsity hockey team put up a game battle against the Native Sons of Canada. The Victoria team played better hockey than the Varsity squad and only the grim pluck and determination of the Collegians kept the score down to 4-0.

The end of the first period found the teams scoreless. During the second period the Varsity boys found the pace telling and the play became ragged. The Sons had a few spares, while the Varsity six had to go the full route without any breathing spaces. Victoria left the ice with a two-goal lead at the end of the second period.

Harry Smith added another to the Victoria score just after the beginning of the first period. Demidoff had a chance to break Varsity's goose-egg when he beat the Victoria defense single-handed, but Gravelin came out of his goal to make a nice save. "Happy" English ended the scoring when he counted Victoria's fourth goal just before time. The teams:

Varsity—Russell, Newmarch, Lipsey, McPherson, Demidoff, Morgan.

Native Sons of Canada—Gravelin, Codville, English, Fitzsimmons, Temple, H. Smith, Jacklin, Locke.

UNABLE TO FIELD TEAM.

Varsity was unable to field a team to play the Victoria ladies at hockey, only six of their players having turned up at game time. The Victoria club loaned them a sufficient number of players to make up a team and a scratch game was played, which resulted in a 5-0 victory for Victoria.

As the rugby game and relay race had been cancelled, chief interest during the afternoon centred around the men's grass hockey game and the swimming gala. The U. B. C. grass hockey players went down to an 8-0 defeat before a strong Victoria side. The Varsity backs proved quite incapable of coping with the speed, combination and clever stickhandling of the capital city forward line, while the Collegians' attacking division seldom got a chance to show their merit. "Brick" McLeod, in goal for Varsity, put up a splendid exhibition and only several phenomenal saves on his part saved his team from utter rout.

ISLAND SWIMMERS STAR.

At 5:15 in the Y. M. C. A. tank the U. B. C. swimming team met a combined team of V. A. S. C. ladies and Y. M. C. A. men and once more went down to defeat, the ladies by 47-31 points and the men by 42-28, giving Victoria a victory by the total of 89 to 59 points. The best race of the day was the men's 50-yard back stroke, which Jones of Varsity won by inches. T. Smith, of the Y. M. C. A., Victoria, plunged the full length of the tank on both trials.

LADIES' EVENTS.

The detailed results were:

Diving—1, Mrs. Hibbertson, Victoria; 2, Miss Chapman, U.B.C.; 3, Miss Green, U.B.C.; 4, Miss Wellburn, Victoria.

50-yard breast stroke—1, Miss Thrupp, U.B.C.; 2, Miss G. Wellburn, Victoria; 3, Miss D. Melville, Victoria; 4, Miss F. James, U.B.C.

Fifty yards, free style—1, Miss K. Wellburn, Victoria; 2, Miss G. Wellburn, Victoria; 3, Miss Chapman, U.B.C.; 4, Miss Wilkinson, U.B.C.

Plunge for distance—1, Mrs. Hibbertson, Victoria; 2, Miss Gilley, U.B.C.; 3, Miss James, U.B.C.; 4, Miss Wellburn, Victoria.

Fifty yards, back stroke—1, Miss G. Wellburn, Victoria; 2, Miss Thrupp, U.B.C.; 3, Miss Gignac, U.B.C.

One Hundred yards, free style—1, Miss G. Wellburn, Victoria; 2, Miss Gilley, U.B.C.; Miss Robertson, U.B.C., and Miss Breckenridge, Victoria, retired.

Special 220-yard match race—1, Miss G. Wellburn, Victoria; 2, Miss Thrupp, U.B.C.

Relay—1, Victoria Amateur Swimming Club; 2, U.B.C.

MEN'S EVENTS.

Diving—1, Rierely, Victoria; 2, Penwill, U.B.C.; 3, Cameron, Victoria; 4, McGinnis.

Fifty yards, breast stroke—1, Jones, U.B.C.; 2, Barrett, Victoria.

Fifty yards, free style—1, Cameron, Victoria; 2, Wellburn, Victoria; 3, McKechnie, U.B.C.; 4, Mathews, U.B.C.

Plunge for distance—1, Smith, Victoria; 2, Barrett, Victoria; 3, McKechnie, U.B.C.; 4, Jones, U.B.C.

Men's 50-yard back stroke—1, Jones, U.B.C.; 2, Penden, Victoria; 3, McKechnie, U.B.C.

One hundred yards, free style—1, T. Wellburn, Victoria; 2, McDonald, U.B.C.; 3, Clyde, Victoria; 4, McKechnie, U.B.C.

Relay race—1, Victoria Y.M.C.A.; 2, U.B.C.

A ball at the Empress Hotel under the auspices of the J.B.A.A., which was attended by practically all the visiting athletes, brought the day's tournament to a happy close.

7, 1, 24

Varsity Athletes Start Inter-class Rugby Games

Draws for the first round of the Varsity Interclass Rugby for the Governor's Cup were held Friday and resulted as follows: Sc. 24 vs. Sc. 26; Aggies vs. Arts 24; Arts 27 vs. Arts 25; Sc. 27 vs Sc. 25; Arts 26 bye. The association decided that all senior men are eligible. There will be no postponements and failure to field a team constitutes a default.

Tuesday will see the start off of what promises to be the most interesting session of the series. The dopesters have already picked Arts 27, runners-up in the series so far, to tangle in the finals with Sc. 24, last year's favorites and high-pointers of the fall session. A win for the Freshmen will put them on an equal standing with the science seniors and then the Arts 20 relay will be the deciding factor in the battle for the coveted Governor's trophy.

12, 1, 24

Faculty Women Will Entertain at Delightful Tea

University Auditorium to Be Scene of Week-end Event.

The members of the Faculty Women's Club will be hostesses at a delightfully informal tea to be held on Friday afternoon in the auditorium of the University of B.C., in honor of the women of the graduating class. A versatile programme, arranged by the senior women, will be given during the afternoon.

Among those expected to attend are Miss Nellie Jones, Miss Lucy Ingram, Miss Ivadele Hyland, Miss Dorothy Holmes, Miss Laura Archibald, Miss Magdalene Aske, Miss Margaret Forward, Miss Muriel Evans, Miss Phyllis Edgell, Miss Helen Creelman, Miss Rena McRae, Miss Lillian Cawdell, Miss Lillian Cope, Miss Winifred Cawthorne, Miss Jean Burton, Miss Greta Mathers, Miss Isabel MacKinnon, Miss Ethel McLean, Miss Frances McMorris, Miss Eloise Angel, Miss Kathleen Macnaughton, Miss Ruth MacWilliam, Miss Eleanor Ormrod, Miss Sarah Palmer, Miss Josephine Parades, Miss Dorothy Peck, Miss Mary Pittendrigh, Miss Ruby Reilly, Miss Marian Reith, Miss C. Smith, Miss Betty Somerset, Miss Mildred Teeple, Miss Helen Turpin, Miss Jean Telfer, Miss Verna Turner, Miss Florence Williams, Miss Bertha Coates, Miss Frances Higgenbotham and Miss Gertrude McDonald.

14, 1, 24

Varsity Basketers Lose To Bellingham Normals

Varsity's senior A basketball team visited Bellingham on Saturday night to lose a hard-fought game, 34-26, to the Bellingham State Normal School. The home team pulled out a lead in the first half, but in the last part of the game the University squad kept them stepping, running in nine points in a hurry.

Thomas, with fifteen points, was high scorer for the Normal squad, while Tanny Butler, with eleven, was high for Varsity. Butler, Bickell, Hartley, Lewis, Grauer and Bassett made the trip.

16, 1, 24

198

Intermediate Final

Saturday Afternoon

Prov 8.1.24

Ex-King George Fifteen Has Five-Point Lead Over Oak Bay Wanderers — Varsity Plays in Victoria in McKechnie Cup Fixture — Tisdall Cup Entries Must Be Filed by Next Monday.

EX-KING GEORGE, winners of the Vancouver intermediate honors, will meet the Oak Bay Wanderers, Victoria champions, in the second game of the play-off for The Province Cup, emblematic of the British Columbia title, at Brockton Point on Saturday afternoon.

This was decided at the regular meeting of the Vancouver Rugby Union last evening. The game will start at 2:30 o'clock with E. L. Yeo handling the whistle. The local boys are five points up in the series by virtue of a 8-3 win over the Capital City squad last week.

VICTORIA ASKS GAME.

Victoria is anxious to have the second team in the Miller cup series cross the gulf to meet the J.B.A.A. fifteen for the Rounsefell cup. Accordingly it was decided that if Varsity will waive their right in the matter the runners-up will go over on January 26. In which case a game between the Native Sons and Rowing Club would be necessary to decided the tie for second place.

Decision on this matter will be made by Wednesday afternoon and if necessary the Sons-Rowing Club game will be staged early at Brockton Point on Saturday.

The Vancouver rep team will begin practice for its game with Victoria here on January 19 tonight at the Horse Show Building. Workouts will be held each Tuesday and Thursday at 5:30 o'clock, with Coach Lew Thomas again in charge.

TISDALL CUP ENTRIES.

Entries for the Tisdall cup, which is a knockout competition, will be received until next Monday evening. It is hoped that two Varsity teams, two Rowing Club teams, the Native Sons and ex-King George will come into the series.

Following is the tentative schedule for the remainder of the season:

Jan. 12—Ex-King George vs. Oak Bay Wanderers; Varsity at Victoria, McKechnie cup.

Jan. 19—Victoria vs. Vancouver, McKechnie cup.

Jan. 26—Nanaimo vs. Vancouver, McKechnie cup; Miller cup seconds vs. J.B.A.A. at Victoria.

Feb. 2—Vancouver at Victoria, McKechnie cup.

Feb. 9—Tisdall cup series.

Feb. 16—Tisdall cup series.

Feb. 23—Tisdal cup final.

8, 1, 24

VARSITY PLAYERS CHOOSE VEHICLE

Prov 16.1.24

"World and His Wife" Is Selected By Students for Production in March.

Some years ago when William Faversham was playing with Maxine Elliott in "Lord and Lady Algy" he addressed the students of the University of British Columbia on the modern drama. In the course of his reminiscent remarks he stated that, in all his years on the stage, the best constructed play in which he had appeared was "The World and His Wife." He strongly recommended it to the Players Club for their use.

For various reasons the choice of this play for the annual spring production of the Players Club had to be postponed from year to year, but the advisory committee this year has finally followed Mr. Faversham's advice. It will be presented by the University players at the Orpheum Theatre on March 24 and 25.

The play is from the pen of Jose Echegaray, one of the three leading Spanish dramatists of the day. It will prove a more exacting performance than the drawing-room comedies and plays of sentiment which the Players Club has staged in the past eight years.

Preliminary try-outs for places in the cast have been completed and the final eliminations will take place next week. In response to the insistent wishes of the judges Miss Betty Somerset, who has performed brilliantly in the last two spring plays, has consented to take the part of the leading lady. It had been her intention not to try out this year.

Three young ladies have been chosen for the final trials for the two other feminine roles, Miss Alfreda Berkeley of Arts '26, Miss Mildred Teeple of Arts '24, and Miss A. Pumphrey of Arts '27.

Six men are required in the cast and eight will try out next week. They are Peter Palmer of rugby fame, who was a member of the cast of the spring play last year; Alex Zoond of Agriculture '24; H. N. Cross of Arts '24, whose performance at the Christmas plays was considered outstanding; E. Chamberlain of Arts '26; Percy M. Barr of Arts '24; W. Matthews of Agriculture '27; Tommy Taylor of Arts '26, and Harry V. Warren of Science '26. The latter is also a member of the first rugby team.

The play will be presented on tour of the Okanagan and Interior after the close of the session.

16, 1, 24

VARSITY STUDENTS PLANNING DEBATE

Prov 16.1.24

British Columbia and Idaho Will Meet Here on Friday.

The international debates programme of the University of British Columbia will open on Friday evening, when representatives of the University of Idaho appear at King Edward High School. At the same time representatives of U. B. C. will speak at the University of Oregon, Eugene, and representatives of Oregon will appear at Idaho, thus completing the triangle.

Albert E. Grauer, who represented the University last session, will lead in the debate at King Edward, with H. Yonemura, a Japanese student, as second speaker. They will defend a resolution that the United States and Great Britain should recognize the Soviet government of Russia. Percy Barr and Alex. Zoond, who were also members of the international debating team last year, will speak at Eugene for the negative of the resolution. They leave this evening for the South.

Friday evening's debate, as usual, will be judged by three officials. After their decision has been rendered, the audience will be invited to ballot on the question and to record their opinions on the merits and demerits of recognition.

The University of British Columbia won all its debates last session and hope to repeat again this year. Intercollegiate debates first became an important part of the student programme in 1917 and in the six sessions in which they have been carried on since then Varsity has won nine and lost nine international contests. In view of the fact that at the other colleges there are special debating coaches and that students are given credit for work they do in debates as part of the university training, this is considered an excellent record.

The debates this year are under the management of J. Burton, arts '24, who will represent U. B. C. at Berkeley, Cal. Howard Goodwin is the other member of the team which will go South.

16, 1, 24

BUTLER AND DEAN PLAY FOR VARSITY

Collegians Will Have Strong Lineup for Game With I.L.A.

Prov 17.1.24

Saturday's feature soccer bill brings together the old rivals, Varsity and I. L. A., for what promises to be the most keenly contested game that either of these teams has been called to put forth this season. Last year both were finalists in the Mainland cup series, and the draw this year finds them billed against each other in the third round. Last year Varsity and I. L. A. met three times, the honors falling to the college eleven with two wins, one draw and a loss. So far this year matters have been reversed. I. L. A. have beaten Varsity twice, by a one-goal margin on each occasion.

Varsity has been unfortunate this season in having many of her regulars on the sick list or otherwise "crocked." Bobby Jackson is now out of the game permanently with his damaged knee. Emery and Ternan have both been confined by sickness. As a result the college eleven has found great difficulty in fielding full teams for their regular league games.

On Saturday, although not at full strength owing to the absence of Emery and Ternan, the Collegians expect to field a much stronger line-up than usual and are confident of holding their own against Bob Forgie's pets. Butler and Dean will fill the vacancy on the left wing and Wilkinson and Huestis will be back on the line-up.

17, 1, 24

University Debaters Meet Oregon Tonight

Prov 18.1.24

The University of British Columbia debating team left Thursday for Eugene, Ore., to meet the University of Oregon team there tonight. Percy Barr and Alex. Zoond, the British Columbia team, will take the negative in "Resolved that the United States should immediately recognize the present Soviet Government of Russia." This meet is a part of a triangular debate between the Universities of Idaho, British Columbia and Oregon.

18, 1, 24

TEAMS TIED IN FIRST DIVISION BASKET LEAGUE

Province 16-1-24

University Finishes Five Points to Good Over Rowing Club.

ROYAL CITY VICTORS

Currie Banished for Persistent Fouling—Grimston Also Penalized.

Senior A Standing.

	W.	L.	Pts.
Native Sons	3	1	6
Varsity	3	1	6
Y. M. C. A.	3	1	6
Rowing Club	0	6	0

Varsity basketers went into a three-cornered tie for the leadership of the senior A division of the Vancouver and District Basketball League last evening when they defeated the Rowing Club quintette, 23-18. New Westminster Y.M.C.A. stepped into the leadership of the eastern section of the senior B when they defeated Varsity seconds in overtime, 27-21.

Both games were keenly contested and featured by close checking which kept the score down. In the first game the Varsity crew surprised the Royals by maintaining a one-point lead throughout the first half. Arkley and Wilkinson each scored a basket and the rest came in foul throws. Currie and Evan Lewis scored field goals in this half, which ended 8-7.

OVERTIME STRUGGLE.

In the second the teams ran neck and neck and the score was tied up time after time. When the battle went into overtime Hal Gordon speared a field basket and McDonald followed suit with two, which put the game on ice.

Referee Yeo had his hands full all the way in this match. Currie being banished early in the first half with four personals, and MacKay going the same way in the second. The rough play was not intentional, but the checking was so close that the fouls were registered rapidly. Doug Grimston was shooed to the showers just a minute before the finish of the overtime.

Varsity—Arkley (11), Henderson (4), Wilkinson (3), Newby, MacKay, Gill (3) and Hemingway.

New Westminster — Gordon (4), Paulson (5), McDonald (8), Currie (2), Lewis (6) and Grimston (2).

POOR MARKSMANSHIP.

Varsity's speed was used to good advantage in the senior A fixture. The Rowing Club squad, with McAdam at forward, Johnson at centre and Falconer at guard were not working well in the first half and played a defense game. In the second, however, they had their share of the attack and outscored the Varsity crew. Both teams were shooting poorly.

The Collegians stepped along after a slow start in the first half, Butler spearing three field goals. The halftime score stood at 12-6, but in the second McAdam found the net for three, while Harry Johnson grabbed off three more under the basket.

Butler was top scorer for the Varsity five with four field baskets. Jord Lewis was in great form at guard and held McAdam very well. Orville Falconer did some nice work on the defense for the Rowers, intercepting well at all periods.

Varsity—Butler (9), Bickell, Carlisle (8), Grauer, Lewis (4), Bassett (2) and Hartley.

Rowing Club—McAdam (9), Fletcher, Clarke, Johnson (7), Hillman (1), Allen (1) and Falconer.

16, 1, 24

VICTORIA WILL MEET REP TEAM NEXT SATURDAY

Island Fifteen to Try to Oust Vancouver from Second Position.

TISDALL CUP GAMES

Varsity Will Cross Gulf on Jan. 26 for Rounsefell Fixture.

Victoria ruggers, who gave Varsity a stiff battle in the McKechnie Cup series last Saturday, will be here in force to shove Vancouver out of the second place on Saturday afternoon. The game will be played at Brockton Point, and on Tuesday and Thursday Vancouver rep. players will work out at the Horseshoe Building.

The Capital City fifteen will be skippered by Boss Johnson, who is well known here, and the Victorians are confidently planning to trim the locals. They were disappointed in not winning from Varsity last week, but they figure they have a forward line which is more than equal to Vancouver's.

TISDALL CUP ENTRIES.

Only three teams entered the Tisdall Cup series, Rowing Club and Native Sons being drawn to meet in the first game on January 26. Varsity will go to Victoria on that date to play the J. B. A. A. for the Rounsefell Cup.

On Saturday, February 2, Vancouver is slated to go to Victoria in the McKechnie Cup series, and it is planned to bring Nanaimo over to meet the Ex-King George fifteen. The Coal City side has still a fixture in the provincial series here, and it is planned to give the intermediate champions a chance against the older Nanaimo squad. The Students will be strengthened by one or two senior men who do not go to Victoria.

The final game of the Tisdall Cup series will be staged on Saturday, February 9, the winner of the Rowing Club-Native Sons tilt meeting Varsity.

NATIVE SONS VS. STUDENTS.

Native Sons are anxious to lift themselves out of the cellar in the Miller Cup series, and have therefore asked that their game with Varsity be played. It will be staged on February 16. A good battle should result, as the Sons have been improving rapidly, and are now well organized and under way.

Varsity has entered an objection to the B. C. Rugby Union regarding their scheduled fixture in Nanaimo, and President R. P. Woodward will decide whether it must be played. The Students do not think the expense of $200 is warranted, when the result will have no bearing on the series.

16, 1, 24

PROGRAMME FOR VARSITY'S TRIP IS ANNOUNCED

Province 16-1-24

Students Complete Arrangements for Annual Invasion of Island.

RUGBY IS FEATURE

Athletes in All Branches of Sport Will Cross Gulf.

WITH all the cares of examinations and lectures forgotten, three hundred University students will invade Victoria for the annual games on Friday, January 4. Nearly one hundred and fifty of these will take an active part in the various contests which make up an extremely busy two-days' programme and the remainder will cheer on their representatives.

The big feature of the programme is the McKechnie Cup fixture between the Varsity senior rugby team, champions of the province, and the Victoria rep squad. This will be staged on Saturday at the Willows and will be the crowning event of the trip.

Always a hard team to beat on their own grounds, the Victoria squad is training hard for the contest and they promise to field a stronger side than at any time in the last two years. The Varsity team will hold several workouts as soon as examinations conclude this week.

HOOP SQUADS LEAD.

The basketball games, which will be played on Friday evening, attract a good deal of attention, for all five Varsity teams which will perform are among the leading quintettes of the Vancouver and District Basketball League. They always meet stiff opposition in the capital, however, and as a rule come off second best.

The Senior A basketball team is taking the opportuity of the trip to meet Duncan on Thursday evening. They will leave on Thursday and travel up the Island, to return to Victoria on Friday afternoon.

SOCCER PROGRAMME.

For a time it was feared that the First Division soccer team from the University would be unable to get to Victoria, but arrangements have been completed whereby they will meet the Victoria Wests, leaders of the Victoria City League. This promises to be a big drawing card with capital city soccer followers, who are keen to see the team that went into the finals for the provincial championship last season.

The team will visit Nanaimo for an exhibition game on New Year's Day and may stay over for a match with Ladysmith between the Tuesday and Saturday fixtures. Definite arrangements have not been completed on this score, however.

Following is the probable programme of the two days' games in the capital:

Friday.

3 p.m.—Rowing on Inner Harbor course. Two lapstreak races.

8 p.m.—Badminton at J.B.A.A.; basketball at High School, three games.

Saturday.

11 a.m.—Ice hockey at Arena; grass hockey, basketball at High School (two games).

1:30 p.m.—Inter-club rugby at Willows.

3 p.m.—Relay race at Willows.

3:15 p.m.—McKechnie Cup game, Varsity vs. Victoria, at Willows.

2:30 p.m.—Varsity vs. Wests, soccer game, Royal Stadium.

5:30 p.m.—Swimming gala at Y. M. C. A.

18, 12, 2

McKechnie Cup Has Rested On Mainland for Fifteen Seasons

VANCOUVER holds the record in British Columbia rugby, having won the provincial championship—and the McKechnie Cup—for ten successive years, from 1900-01 to 1909-10, according to the honor roll of British Columbia rugby. Vancouver has lifted the title in fifteen seasons out of thirty-nine in which they have contested with representatives of other cities. Victoria has won the title seven times, the Hornets of Nanaimo five and Varsity three times.

The McKechnie Cup was presented in 1898 and was won that season by the Hornets of Nanaimo. Dr. McKechnie, who was then a resident of the coal city, declared that he was very proud of his own home town when its players captured the new trophy, but he was eqeually proud of the University of B. C., when the collegians won the championship in their first season in the provincial series.

Here is the complete record:

1889-90—Vancouver	1899-1900—Victoria	1909-10—Vancouver
1890-91—Victoria	1900-01—Vancouver	1910-11—Victoria
1891-92—Hornets	1901-02—Vancouver	1911-12—Vancouver
1892-93—Hornets	1902-03—Vancouver	1912-13—Vancouver
1893-94—Hornets	1903-04—Vancouver	1913-14—Victoria
1894-95—Hornets	1904-05—Vancouver	1914-19—No series
1895-96—Vancouver	1905-06—Vancouver	1919-20—Victoria
1896-97—Victoria	1906-07—Vancouver	1920-21—Vancouver
1897-98—Hornets	1907-08—Vancouver	1921-22—University
1898-99—Victoria	1908-09—Vancouver	1922-23—University
		1923-24—University

18, 1, 24

VARSITY BASKETERS CAPTURE TWO GAMES

P-21-1-24

Forty-seventh Battalion Girls Drop First Match Of Season.

Varsity teams won two basketball games at the Normal gymnasium on Saturday evening, the University A girls defeating the 47th Battalion of New Westminster and the intermediate B squad trimming the Grandview aggregation. Both games were important fixtures, as the 47th girls had not lost a game and the Grandview squad were the closest rivals of the Varsity crew.

Excellent shooting by Patsy Robinson and close checking by the guards enabled the University A squad to nose out the 47th Battalion squad, 10-8. It was nip and tuck all the way, with the Royal City's team unfamiliarity with the baskets telling against them. The Varsity team now has a chance to pull into a tie for first place.

Varsity A—Doris Shorney, Isabel Russell, Isabel McKinnon (2), Patsy Robinson (6), Grace Swencisky (2).

47th Battalion—Vera Bowell, Mary Bryer (4), Ethel Ettinger (2), Toddie Dockerill, Violet Lockie-Brown (2), Elsie Ward.

Varsity intermediate B players practically cinched the title in their division when they defeated the Grandview squad 26-11. They were superior in both handling and shooting and led the visitors all the way through. Lawrence Buckley and his team-mates tried hard to hold them down.

21, 1, 24

WANTED

30 Young Men to Register for the Second Annual Winter Course in Agriculture at the University of British Columbia.

Students may register for the whole course or for any three weeks of the course. No examinations.

No Special Academic Standing Is Required for Entrance

POULTRY HUSBANDRY—January 15 to January 26.
AGRONOMY AND ANIMAL HUSBANDRY—January 28 to February 16.
HORTICULTURE, INSECTS AND DISEASES—February 18 to March 1.
DAIRYING—March 3 to March 8.
FARM ECONOMICS—March 10 to March 15.

For Full Information and Registration Forms, Address:

THE REGISTRAR,

The University of British Columbia

VANCOUVER, B. C.

19, 1, 24

ADANACS AND U.B.C. WIN NORMAL GAMES

Henderson and Arkley Net 20 Points Each in Senior Affair.

In the two games played Friday evening at the Normal Gym. the visiting teams romped off with wins in both cases. The New Westminster Adanacs, with short snappy passing and speed to turn, had little trouble in defeating the Normal intermediate A squad, 56-17. The combination play of the visitors was a big factor in their victory, and Wilkie, Hood and Fraser found the basket quite regularly. Clay and Lister were in good form for the locals.

N. W. A.—W. Wilkie (24), C. Hood (12), D. Fraser (12), J. D'Easum (8), A. Booth, E. Oakley.

Normal—F. Lister (5), A. Wilson (2), W. Heady (2), C. Clay (8), I. Douglas, Ferguson.

The second game brought together the Varsity and Normal Senior B teams, which the former won quite handily, 54-22. Arkley, Henderson and Newby were too much for home squad and had their shooting eyes with them all the way. Judging by their performance to date the U. B. C. boys should be near the top of the pile, when the play-offs come round. Stibbs, Marrion and Govier turned in good games for the Normalites.

Varsity—Newby (14), Arkley (20), Henderson (20), Elliott, Gill, Hemmingway.

Normal—Stibbs (6), Hillary (2), Marrion (12), Waddington, Govier (2), Wallace. Mr. F. M. Wallace refereed the first game and J. C. Lynch the second.

19, 1, 24

UNIVERSITY WINS BADMINTON MATCH

Defeats West End Club in Friendly Game on Saturday.

In a friendly match at the West End Badminton Club on Saturday afternoon the University of British Columbia defeated the West Enders by eighteen matches to two. The scores were:

Miss Davidson and Cantelon, U.B.C., beat Miss Hallamore and Mahood 18-14, 15-11; beat Miss Thompson and Simpson 15-10, 18-13; beat Miss Gwyther and Gwyther 15-1, 15-3; beat Miss Nichols and Ross 15-3, 15-3.

Miss Milliner and Shakespeare, U. B. C., beat Miss Hallamore and Mahood 15-11, 15-11; lost to Miss Thompson and Simpson 12-15, 15-12, 14-19; beat Miss Gwyther and Gwyther 15-7, 15-7; beat Miss Nichols and Ross 15-8, 15-11.

Miss Russell and Underhill, U.B.C., beat Miss Hallamore and Mahood 15-5, 15-5; beat Miss Thompson and Simpson 15-5, 15-2; beat Miss Gwyther and Gwyther 15-6, 15-3; beat Miss Nichols and Ross 15-4, 15-1.

Miss Archibald and Finley, U.B.C., beat Miss Hallamore and Mahood 11-15, 15-3, 15-6; beat Miss Thompson and Simpson 15-7, 15-5; beat Miss Gwyther and Gwyther 15-8, 15-7; beat Miss Nichols and Ross 15-3, 15-7.

Underhill and Cantelon, U.B.C., beat Mahood and Gwyther 15-11, 15-13; beat Simpson and Ross 15-5, 15-2.

Finley and Shakespeare, U.B.C., beat Simpson and Ross 15-7, 15-5.

Miss Davidson and Miss Russell, U. B.C., lost to Miss Hallamore and Miss Thompson by defaulting the third set.

The annual handicap tournament of the West End Club will commence on Monday, February 4. It will comprise ladies' and men's singles, mixed doubles, ladies' doubles and men's doubles.

21, 1, 24

"Aggie" Dance Will Be Bright Affair

Students in agriculture at the University of B. C. will hold their annual dance at Lester court January 23. Mr. Hugh Russell, Mr. Charles Barton and Mr. Ernest Hope will have charge of the arrangements. The "Aggie" dance has always been considered one of the most brilliant affairs at the university during the past years.

Examinations are being continued this week at the college and will be completed Friday when the students will take their Christmas holidays until January 7. The annual trip to Victoria will be the big outing of the holidays.

20, 1, 23

IDAHO VARSITY DEFEATS THE U.B.C.

Argued That U.S. Should Not Recognize the Soviet Government.

The University of Idaho defeated the University of British Columbia on Friday night in the King Edward auditorium in a keenly contested debate on "Resolved, That the United States should immediately recognize the Soviet Government of Russia." The judges, Mr. Leon J. Ladner, M.P., Mr. Justice D. A. McDonald, and Dr. C. S. McKie, returned a two to one decision in favor of the negative, upheld by Idaho.

Mr. A. E. "Dal." Grauer of the U. B. C., leader of the affirmative, opened the argument by stating that Russia now had a safely and permanently established government and consequently should, by international law, receive recognition. He continued by outlining the legal and economic necessity of the United States immediately recognizing the Soviet Government.

Mr. Chas. H. Chandler, the negative leader, showed the impossibility of the United States recognizing the Russian Government on account of her policy of confiscating all personal property. As this is contrary to international law, it would be impossible for the United States to recognize the Russian nation.

Mr. H. Yonemura, second speaker for the affirmative, made a strong case of the moral side of the question when he struck his stride after a rather weak attack on the arguments of the negative leader. Mr. H. T. McKie, the second supporter of the negative, made a strong attack on economic arguments as put forward by the affirmative and continued by showing how, under the present existing economic conditions in Russia, it is impossible for the United States States to recognize that government.

At the conclusion of the debate a vote was taken by the audience as an expression of opinion on "Should the United States recognize the Soviet Government of Russia." The result showed that 421 were in favor and 151 against. Mr. Jack Grant, president of the Student Body of the University of B. C., was in the chair.

19, 1, 24

First Conference of Student Christian Movement of U.B.C.

The first conference of the Student Christian Movement of the University of B. C. will be held on January 25 and 26 in the University auditorium, and will be open to the general public as well as to the students. This organization has grown rapidly since its inception several years ago, and is now divided into two sections for men and for women. Mr. J. E. Gibbard is the president of the society and Mr. A. S. Allen and Miss Eleanor Ormrod lead the two sections.

The programme for the coming conference follows: First session, Friday, January 25, at 8 p.m., "The Immigration Policy of Canada and the Treatment of Immigrants When Here." Speakers, Rev. Dr. S. S. Osterhout and Miss M. E. Colman.

Second session, Saturday at 2:30 p. m., "Christianity and Higher Education." Speakers, Dean H. T. J. Coleman, Dr. G. G. Sedgwick, Miss M. L. Bollert and Dr. W. H. Smith. Third session, Saturday, at 8 p.m., "Christianity and the Social Order," speakers, Mr. Nelson Harkness, Mr. Priestman and Mr. Tom Richardson. There will be discussion at the close of each session.

22, 1, 24

PARTS ALLOTTED FOR VARSITY PRODUCTION

Students Will Present "The World and His Wife" In March.

Peter Palmer, well-known Varsity rugby and track star, has been selected for the leading male role in the annual spring production of the Players' Club of the University of British Columbia. He will play the part taken by William Faversham in the first production of the piece.

The play is Jose Echergaray's finest work, known in English as "The World and His Wife." Tryouts for places in the cast have been taking place during the past week and all roles but one have now been assigned.

That is the role of Don Julian, the husband, and the members of the advisory committee can not decided between H. N. Cross and E. R. Chamberlain. Their judgment has been deferred until later. In the meantime rehearsals will commence with both filling the place.

Alex Zoond of Agriculture '24, Tommy M. C. Taylor of Arts '25 and Fraser Lister of the department of education have been chosen for other male roles.

Miss Elfreda Berkeley of Arts '26 will portray the second feminine part, while Miss Avis Pumphrey and Miss Mildred Teeple will alternate in taking the part of the maid. Miss Betty Somerset is the leading woman.

The play will be performed at the Orpheum Theatre on March 24 and 25 and plans are being made for the usual tour of the province in May. It is also probable that New Westminster and Nanaimo will be played before the Vancouver presentation as was the case last year.

25, 1, 24

The newly-organized "pep" band of the Arts '27 class of the University created a stir in the business section of the city today when they paraded in a large truck from the University downtown, along Granville and Hastings streets, en route to Con Jones' Park, where they led the rooters for the University soccer team that met the L.L.A. team.

26, 1, 24

12

St. Marks Quintette Too Speedy for Varsity

R 22. 1. 24

Kitsilano Intermediate Basketers Double Score on University Boys.

Mt. Pleasant Girls Nose Out Anglicans by One Basket.

ST. MARKS quintette moved into a challenging position in the intermediate A division of the Vancouver and District Basketball League last evening when they defeated the Varsity squad at St. Marks, 41-24. It was not until the last half that the Saints showed any marked superiority, their familiarity with the hall standing them in good stead. They are in second place to the New Westminster Adanacs, provincial champions, and can tie with them. No other team in the division has a chance to make first place.

Play in the first half was close, both squads checking hard. The half ended 19-14 in favor of the home team, which stepped out in the second half and doubled the score on the Varsity squad.

Murray, Abernethy and C. Code turned in a nice performance for the Saints, while Stan Arkley and Gross showed well for Varsity. The St. Marks squad were without the services of Coleman Hall, who has left the city.

Varsity—Stan Arkley (6), Gross (9), Galloway (3), Gordon (5), Mottley (1), Schultz. Total 24.

St. Marks—C. Stevenson (8), Code (17), Abernethy (12), Calvert (2), J. Edwards (2). Total 41.

Mount Pleasant Presbyterian intermediate girls added another win when they defeated St. Marks, 9-7. Both teams checked hard, and had some difficulty in locating the basket. In the second half the game became very interesting when the score was tied twice, Miss Cruickshanks spearing the winning basket just a minute before the end.

Mount Pleasant—E. Hunter (2), McKay (3), Thompson, Lewis (2), Debou, Cruickshanks (2). Total 9.

St. Marks—M. Lyons (4), Britton Tingley (1), Broadfoot (2), Alexander, Blackburn. Total 7.

St. Marks intermediate B players won two games at St. Johns, the first team winning by a 26-12 score and the second by 20-9.

Fairview Baptists failed to turn up for a junior game.

22, 1, 24

Dance Tonight For Faculty of The University

Prov 25-1-24

"Stoneycrest" to Be Scene of Function—Many Guests Invited.

"Stoneycrest," the home of Mr. and Mrs. R. P. McLennan, will be the scene of a delightful bridge and dance tonight, when Dr. and Mrs. L. S. Klinck and Mr. and Mrs. McLennan will entertain in honor of the faculty of the University of British Columbia and numbers of their friends. The spacious rooms and halls are to be artistically decorated with palms and cut-flowers, pink carnations, softly-shaded lights and greenery being used in the ballroom.

A buffet supper will be served from a table effectively centred with daffodils and freesias and surrounded with tulle of blue and gold, the colors of the University. The invited guests include Mr. and Mrs. J. W. deB. Farris, Dr. and Mrs. R. L. Fraser, Hon. Justice and Mrs. Murphy, Mr. and Mrs. R. L. Reid, Mr. and Mrs. Christopher Spencer, Mr. Campbell Sweeny, Miss Sweeny, Dr. and Mrs. R. E. MacKechnie, Mr. and Mrs. Joseph N. Ellis, Hon. and Mrs. J. D. MacLean, Mr. and Mrs. S. J. Willis, Dean and Mrs. F. M. Clement, Dean and Mrs. R. W. Brock, Dean and Mrs. H. T. J. Coleman, Mr. and Mrs. P. A. Boving, Mr. and Mrs. Wilfrid Sadler, Dr. and Mrs. E. H. Archibald, Mr. and Mrs. E. G. Matheson, Dr. T. H. Boggs, Dr. and Mrs. D. Buchanan, Rev. and Mrs. William Leslie Clay of Victoria, Mr. and Mrs. L. F. Robertson, Rt. Rev. and Mrs. A. U. de Pencier, Mr. and Mrs. D. M. Robinson, Mr. and Mrs. D. L. MacLaurin, Mr. and Mrs. G. A. Ferguson, Mr. and Mrs. George Jay of Victoria, Judge and Mrs. F. W. Howay of New Westminster, Mr. and Mrs. W. P. Argue, Mrs. Sedgewick, Dr. G. G. Sedgewick, Dr. and Mrs. N. Wolverton of Nelson, Mr. H. F. G. Letson, Miss A. B. Jamieson, Mr. and Mrs. G. W. Scott, Mr. and Mrs. Cecil Killam, Mr. and Mrs. H. C. Shaw, Mr. and Mrs. J. S. Gordon, Dr. and Mrs. W. B. Burnett, Mr. and Mrs. J. M. Turnbull, Mr. and Mrs. G. E. Robinson, Rev. and Mrs. A. H. Sovereign, Judge and Mrs. J. D. Swanson, Rev. and Mrs. W. H. Smith, Rev. and Mrs. W. H. Vance, Dean Mary L. Bollert, Dr. H. Ashton, Mr. H. R. Christie, Mlle. Foucart, Dr. and Mrs. R. H. Clark, Mr. and Mrs. W. E. Duckering, Dr. and Mrs. Mack Eastman, Dr. and Mrs. C. McLean Fraser, Dr. and Mrs. T. C. Hebb, Dr. and Mrs. A. H. Hutchinson, Dr. and Mrs. R. H. Mullin, Mr. and Mrs. L. F. Robertson, Capt. and Mrs. Logan, Mr. and Mrs. J. A. Campbell, Major Rev. and Mrs. C. C. Owen, Mr. and Mrs. H. N. Thompson, Dr. and Mrs. O. J. Todd, Dr. and Mrs. W. L. Uglow, Dr. and Mrs. M. Y. Williams, Mr. and Mrs. A. V. St. John Mildmay, Dr. and Mrs. R. H. Mullin, Mr. and Mrs. J. A. M. McGeer, Mr. and Mrs. H. B. Mare, Mr. and Mrs. W. A. Middleton, Mr. C. D. Kelly, Rev. and Mrs. G. Dickie, Mr. and Mrs. R. J. Skelton, Mr. F. Dallas, Mr. and Mrs. S. W. Mathews, Mr. and Mrs. J. Ridington, Mr. and Mrs. T. A. McElhanney, Mr. and Mrs. W. I. Rogers, Dr. and Mrs. Harold White, Mr. and Mrs. G. F. Gibson, Mr. and Mrs. A. H. MacNeill, Mr. and Mrs. J. J. Banfield, Mr. and Mrs. C. J. Peter, Miss Kertley, Mr. and Mrs. W. H. Malkin, Dr. E. M. Burwash, Dr. and Mrs. J. G. Jervis, Mr. and Mrs. J. P. McLennan, Mr. and Mrs. W. H. Powell, Mr. and Mrs. G. A. Walkem, Mr. and Mrs. H. T. Lockyer, Mr. and Mrs. C. S. Maharg, Mr. and Mrs. J. W. Harvey, Mr. and Mrs. John Allardyce, Mr. and Mrs. E. J. McFeeley, Mr. and Mrs. H. P. Archibald, Mr. E. M. Coles, Mr. H. A. Dunlop, Miss Janet Greig, Dr. and Mrs. H. B. Gourlay, Mr. and Mrs. J. H. McLennan, Mr. and Mrs. John Nelson, General and Mrs. Duff-Stuart, Mr. and Mrs. A. Lighthall, Mr. and Mrs. E. G. Parsons, Miss Margaret Ross, Mr. and Mrs. R. W. Purves, Mr. and Mrs. F. H. Soward, Mr. and Mrs. H. Taylor, Mr. and Mrs. Charles Macdonald, Mr. and Mrs. F. A. Wilkin, Mr. and Mrs. J. A. Johnson, Miss Freda Wilson, Mr. and Mrs. Norman Whittall, Mr. V. S. Asmundson, Mr. and Mrs. Frank E. Buck, Mr. and Mrs. John Davidson, Mr. and Mrs. R. L. Davis, Mr. and Mrs. Frank Dickson, Mr. and Mrs. V. S. Golding, Mr. and Mrs. W. C. Brown, Lieut.-Col. and Mrs. E. J. Ryan, Mr. and Mrs. E. E. Jordon, Miss Ethel I. Johns, Mr. and Mrs. Blake Wilson, Mr. Walter N. Jones, Mr. and Mrs. F. M. Knapp, Mr. and Mrs. F. Malkin, Mrs. Weston G. Fullerton, Mr. and Mrs. Thorlief Larson, Mr. and Mrs. A. G. Smith, Mr. H. F. G. Letson, Miss Isobel MacInnes, Dr. M. J. Marshall, Mr. and Mrs. L. Richardson, Dr. and Mrs. F. C. Walker, Mr. and Mrs. R. J. MacPherson, Mrs. Wood, Mr. F. G. C. Wood, Mrs Angus, Mr. H. F. Angus, Mr. and Mrs. A. F. Barss, Dr. and Mrs. A. F. B. Clarke, Dr. and Mrs. J. G Davidson, Mr and Mrs. G. A. Gillies, Mr. and Mrs. James Henderson, Dr. and Mrs. A. E. Hennings, Mr. and Mrs. H. M. King, Mr. and Mrs. E. A. Lloyd, Mr. and Mrs. H. T. Logan, Dr. and Mrs. W. L. MacDonald, Mr. and Mrs. E. G. Matheson, Mr. and Mrs. G. G. Moe, Mr. and Mrs. C. C. Ryan, Mr. and Mrs. W. N. Sage and Dr. and Mrs. W. F. Seyer.

25, 1, 24

Alumni Society Completes Plans Of Coy Memorial

Valuable Books and Documents Will Be Purchased for B. C. University.

P. 21

The committee of the Alumni Association of the University of British Columbia has completed the selection of the first instalment of books and original documents which will form the "Norah E. Coy Memorial" collection.

This collection has been donated to the University library in memory of the late Miss Norah Coy, Arts '18, the only woman undergraduate who held the position of president of the Alma Mater Society.

The Alumni Association and friends of the late Miss Coy conceived the idea of providing a permanent memorial in the form of a collection of books and original documents in Canadian historical subjects. Already the subscriptions are nearing the thousand mark, and the Alumni Association has every hope of making the collection a substantial and worthy memorial to one who was held in such high esteem as the late Miss Coy.

Books Selected.

Dr. Mack Eastman, Professor F. H. Soward and the University librarian, Mr. John Riddington, have carefully selected the books and documents to be purchased. The first instalment, which has already been ordered, contains recent books on Canadian historical subjects and several sets of original documents dealing with the early history of Canada and British Columbia. Further appropriations will be made by the committee as opportunities occur of obtaining valuable documents dealing with historical subjects.

To Secure Room.

The committee has approached the University authorities with a view to securing one of the rooms on the main floor of the new library building as a special room in which to house the collection. Although the space at the disposal of the authorities is limited, it is considered probable that one of the seminars will be allotted for this purpose and will be known as the "Norah E. Coy Memorial Seminar."

The library authorities have kindly consented to supply a uniform binding for all books and documents in the collection, and the details are being arranged by Mr. John Riddington, the University librarian.

23, 1, 24

'Varsity Dance At Lester Court Most Enjoyable

The faculty of agriculture of the University of B.C. surpassed all previous efforts in their decorative scheme last evening when they held their annual ball in Lester Court. Fir boughs artistically draped from arch to arch intermingled with gaily colored twinkling lights. Balloons of many hues added a further touch of color to the scene. Quite a novel feature was the rising and setting of the moon.

The patronesses were Mrs. L. S. Klinck, Mrs. F. M. Clement, Mrs. R. P. McLellan, Mrs. L. A. Boving, Mrs. E. A. Lloyd, Mrs. H. M. King, Mrs. A. M. Barss, Mrs. W. Sadler and Miss M. L. Bollert.

Those in charge of the various committees were Mr. Hugh Russell, Mr. L. Murphy, Mr. Charlie Barton, Mr. Art Laing and Mr. Ernie Hope.

25, 1, 24

Science '25 Scores 6-0 Win Over Arts

25-1

Science '25 scored a 6-0 win over arts '25 in the interclass Rugby series at the University of B. C. Thursday afternoon, scoring two tries in an interesting contest. Ramsell, Greggor and Price showed well for the sciencemen, while Bull, Doidge and Arkley were outstanding for the losers.

Price scored the first try just at the close of the first half when he went across near the corner. McDonald scored the other in the second half after a nice three-quarter rush.

25, 1, 24

Varsity Students to Have Two Playing Areas

Council Laying Plans for Active Financial Campaign.

Gymnasium With Locker Equipment for 1200 At Point Grey.

WHEN the University of British Columbia takes up its residence at Point Grey next fall student athletes will have two playing fields and four tennis courts with which to start the new phase of their career. These are the plans of the students' council which will shortly inaugurate a financial campaign to assist in providing athletic equipment at the new University site.

Members of the classes in third and fourth-year civil engineering have made surveys of the Point Grey site to select the best places for temporary playing fields. One area behind the Science building and facing on Tenth avenue has been selected as an ideal spot for a rugby field, while another, directly opposite the Science building, has been chosen for a soccer field.

FOUR TENNIS COURTS.

Tennis courts will be built on the corner of Tenth avenue and the main drive, south of the Science building. There is suitable ground there for six or eight courts and if funds can be secured, four of these will be built during the summer so as to be ready for the students at the opening.

The grading of grounds for rugby and soccer will be undertaken by the Students' Council during the vacation. It is estimated that the cost of grading, draining and sowing of turf for all fields will run into thousands of dollars. The site chosen for the rugby field is seven acres in extent and it is planned to put two large fields in. The soccer ground is long and narrow and will have room for two playing fields.

SITE FOR STADIUM.

The permanent stadium will be erected in the years to come on a site already set aside for it. It is east and a little north of the Science building, in a natural depression which can be hollowed out. The draining of the ground will be a problem.

Plans that are under consideration call for a first-class gymnasium with locker equipment for 1200 and showers for both men and women. The playing floor will be of generous proportions with a spectator's gallery to seat several hundreds and an indoor track for winter athletics.

President J. A. Grant, of the Alma Mater Society and Percy M. Parr, treasurer, have been active in plans for the future at Point Grey. Bob Hedley has led the science men, who have assisted with surveys at the site and it is likely that Kenny Carlisle will be made chairman of the campaign committee.

Financial assistance will be sought from students, alumni and friends of the University.

25, 1, 24

VARSITY'S CENTRE

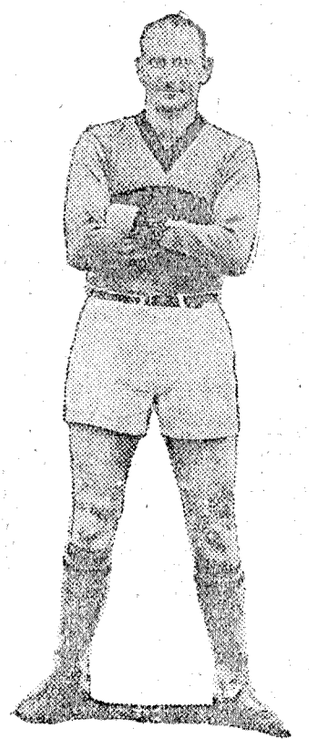

TOMMY WILKINSON, Varsity's husky centre forward, has been turning in a consistent performance with the college soccer squad this season. When he first assumed the duties of the pivot position he found himself a little at sea but his work has improved rapidly and he will be a dangerous man in tomorrow's game against the I. L. A.

25, 1, 24

MOSHER ESTABLISHES LEAGUE RECORD FOR BLOCKING PENALTIES

When Harry Mosher, Varsity's brilliant goalie tipped Bob Forgie's penalty kick over the bar at Con Jones' Park on Saturday he established a record which few, if any, other net-minders have established. It was the third penalty shot from the foot of the famous I. L. A. centre which he has turned back in two seasons. Last year in a league fixture he stopped Forgie twice in one game—no mean feat, for Bob packs a wicked shot.

"It's just a matter of luck," he said, when congratulated by many friends on his wonderful showing.

29, 1, 24

Pastor Holds Special Service for Students

University and Normal School students were present in large numbers in Mount Pleasant Methodist Church, Sunday night, for the special student service conducted by the pastor, Rev. O. M. Sanford.

Mr. Sanford's address dealt with the Christian interpretation of life, and the ideals which it inculcates. He spoke of the many philosophies of life that have been enunciated and showed particularly the fallacies of the materialistic view. The Christian philosopy, Mr. Sanford declared, held to the fact of immortality and the larger life. This led to great ideals of character and service which were enforced through Christian teaching.

The choir, under the leadership of Professor Salvage, sang the anthem, "Come Unto Me," by Lindsay; and Mr. Donald Gray sang the solo, "Zion."

29, 1, 24

BELLINGHAM HOOP-FIVE BEATS U.B.C.

Students Win Rough Senior B Game from Ex-Normals.

Flashing a brilliant brand of floor work, combined with an accuracy in throwing baskets, Washington State Normal School basketers on Saturday night defeated Varsity senior A quintette, 41-26. The visitors from Bellingham pulled out a lead toward the end of the first half and increased it in the second by some neat floor tactics.

Varsity won both Vancouver and District League fixtures which preceded the international game, the senior B's defeating Ex-Normal B 32-20 and the intermediate B accounting for the Cyclops, 38-6.

For the first ten minutes of the big game the honors were all even, with the Bellingham squad a little off on their shooting. This improved gradually, however, and before the end of the half they were netting nearly every throw.

Bickell, with three nice baskets, kept the U. B. C. quintette in the running until just before half time when the visitors broke away for several scores in quick succession. When they could not work the ball under the basket, Thomas or Rankin would drop it from near the centre mark. The half ended 21-13.

When Varsity appeared to have solved this offense in the second half, the Bellingham squad shifted to a four-man defense with Thomas scoring on a quick breakaway several times.

Bellingham—Vanderford (10); Thomas (19); Rankin (6); Dawson (6); Wilder. Total 41.

Varsity—Butler (8); Bickel (10); Carlisle (4); G. Lewis, Bassett (2); Wilkinson (2); Hartley. Total 26.

Referee, E. L. Yeo.

Varsity senior B basketers nearly lost a rough encounter to Ex-Normal B's, who had Bill Abercrombie, Merv Buckley and McCallum out to help them. Lacey Fisher, who refereed the tilt, had his hands full all the way and had to chase two players for four personals.

Merv Buckley's sharpshooting and Abercrombie's work on guard gave the Ex's the edge in the first half, which ended 18-14 in their favor. In the second Varsity drew up slowly and Henderson netted the winning basket just before time.

Varsity—Arkley (10), Newby (5), Henderson (16), McKay, Elliott.

Ex-Normal B—Buckley (18), McCallum (4), Henderson (1), Abercrombie (7), Godfrey, Cameron.

The College squad had no difficulty taking the measure of the Cyclops in the Intermediate B tilt. Warne and Thomson were working well on the forward line and went through the Cyclops defense almost at will. Davis was the high scorer for the Cyclops.

Varsity—Warne (16), Thomson (10), King (4), Kelly, Johnson (2), Legg.

Cyclops—Davies (4), Eustis, McDonald (2), Summers, Appleby, Beck.

29, 1, 24

Young Liberals and Towers Earn Place In Hockey Playoffs

Champions on Long End of 6-2 Score Against Monarchs in Senior Amateur Semi-finals—Will Meet Towers in Two-game Series—Creswell and King Individual Scoring Stars.

MASTERS of the situation at every stage of the game, Young Liberals, last year's provincial champions, went into the two-game playoff series with the senior Towers hockey team when they took the Monarchs into camp to the tune of six goals to two at the Arena last night. By winning from Varsity, five to four, Towers also entered the playoffs against ex-King George in the intermediate division. The first of these finals will be played at the Arena next Friday night, the second and last fixture being scheduled the following Friday, total goals to decide the city championship.

In the senior game, both sextettes went on the ice confident of victory, but Creswell took the heart out of the game Monarchs in the first couple of minutes when he tallied twice, the first goal resulting in a beautifully-timed pass from King, the other coming less than a minute later as a result of a solo dash through the Cunningham-Barker line. Creswell added another in the third period for the high individual score of the night. King came next with a goal and two assists. These two were the best performers for the winners, although George Box was a tower of strength on the attacking division. He netted a fine goal in the opening period. It would be hard to single out the other good men on the winning team as each played good scientific hockey, combining well throughout the game.

SHAW'S GOAL LUCKY.

Five of the Liberals' goals were of the earned variety, but the sixth was flukey. Shaw took the rubber up the ice early in the final session and from a mixup in the goalmouth between Chapman and Wakely, the latter batted it in, Shaw getting the credit.

Monarchs shot both goals as a result of individual effort. There was little attempt at combination, although their supporters on the sidelines continually admonished them to that end. Even with two goals at the start of the game, four men were usually to be found on the defensive, which was the style of play adopted by the winners. Woods worked well at centre for Russ Barker's boys and got his full share of the face-offs. Wilson was, perhaps, the best of the forwards, his clever stickhandling and accurate shooting being frequently applauded. Incidentally the remaining Monarch forward line was weak in locating the net and showed a tendency toward boring in for close shots, even after they found that Anderson and Creswell were stopping practically every attack.

IRVINE'S GOOD WORK.

The game was clean, only two penalties being handed out to King and Shaw in the first period for tripping. Geo. Irvine handled it well, the only delays coming as a result of kicking the rubber. He caled the teams together at the start and told them he would stand for no rough work, as a result of which every man played hockey.

Chapman in goal for the Monarchs gave a good display at times, although four shots beat him. If anything the breaks were with the winners, especially young Howie, who was decidedly lucky in blocking a number of drives from close quarters. Bain's goal in the last period was strenuously protested by the Liberals, but Geo. Irvine ruled that the rubber had pierced the goalmouth.

CRESWELL OPENS SCORING.

As before stated, Creswell notched the first two counters for the provincial champions. Then Norman Grimmett, who was right at home as the pivot man, engineered a play which resulted in the third tally, Box taking the pass and beating Chapman easily.

Monarchs tightened up in the second period and Howard King was the only Liberal able to beat Chapman. Wakly and Martin were on the defense, the former coming on for Foster, who started the game with Martin. Woods pulled off several neat steals by poke-checking, but his shooting was wild. The Monarchs came to life for a time toward the end of the period, but Howie was invincible.

Although the winning aggregation had the margin of play in the final period, they had no advantage in scoring, each team netting the disc twice. Summary:

First period—1, Liberals, Creswell from King, 1.05; 2, Liberals, Creswell, :55; 3, Liberals, Box from Grimmett, 11.30.

Second period—4, Liberals, King, 8.45.

Third period—5, Liberals, Shaw, 5.30; 6, Monarchs, Bain, 2.20; 7, Liberals, Creswell from King, 2.10; 8, Monarchs, Smith, 1.20.

Penalties: First period—King, Shaw. Second and third periods—None.

TOWERS 5; VARSITY 4.

In the intermediate game Varsity had the best of the early going and in the first period Colton and Elton tallied for the students. The teams were about on an even basis in the next, Code scoring for Towers and Demidoff for the U.B.C. The students could not maintain the early pace set, however, and weakened under the aggressive checking of the Towers, who ran in four goals on shots by Code, Ford, McCuaig and Murray, who scored the winning goal. Varsity counted only once in this period, on a fine drive by Demidoff. Code on the left and Noel Jones at centre, with Moore on the defense, were the best for the winners. Demidoff did particularly good work for the University boys. Summary:

First period—1, Varsity, Colton, 4.00; 2, Varsity, Elton.

Second period—3, Towers, Code, 40; 4, Varsity, Demidoff, 16.10.

Third period—5, Towers, Code, 1.35; 6, Towers, Ford, 13.15; 7, Towers, McCuaig, 1.00; 8, Towers, Murray, .45; 9, Varsity, Demidoff, .20.

26, 1, 24

STUDENTS TO GRADE PLAYING FIELDS

29.1.24

Will Send Working Parties To Point Grey, Meeting Decides.

The student body of the University of British Columbia went on record at a meeting today as being in favor of a campaign to obtain equipment necessary for athletic and other purposes at the new home at Point Grey. There are a number of things that must be prepared before the removal. These include the establishment of a co-operative store, including a book department; the furnishing of additional equipment for the cafeteria, which is operated by the students; and the laying of playing fields for rugby and soccer football.

Plans include not only methods of raising the necessary funds, but also the organization of the students into bodies to participate in the actual work. As soon as the location of the various fields is decided, it is proposed that work parties will go out to the point and do the levelling of the ground and the laying of the drainage ditches under the supervision of the civil engineering students.

29, 1, 24

Addresses the U.B.C. Students on Grain Situation in the West

Mr. John Miller, M.P., for Qu'Appelle, Sask., and also a member of the grain commission visiting Vancouver, addressed the members of the Agricultural Discusion Club of the University of B. C. on Wednesday evening, on the "Grain Situation in the West." He lead up to his subject by a brief explanation of the methods of grain marketing as practiced in the East, explaining the different elevator and grain grading practices.

In dealing with the shipping of grain over the western route, he stated that if Vancouver elevators could send out well graded wheat and avoid the bad practices that have crept into the grain handling in the East, there was a great future for Vancouver as a grain shipping point. It was a practice in the eastern elevators to mix low grade grain with the high grade so that the high grade just fulfills the minimum requirements as set down by the grain laws.

If this practice of "mixing" was avoided in Vancouver, Mr. Miller believed higher prices would be obtained on the Liverpool market. This in turn would have a great stimulating effect on the grain flow over the western route, and would be very beneficial to the port of Vancouver.

31, 1, 24

Wins Premier Honors In Oratorical Contest

Miss Vera Mather of Arts '25, won the premier honors in the annual oratorical contest conducted by the Women's Literary Society of the University of B. C. in the auditorium on Wednesday evening. Her subject was "The Drug Problem." Miss Dorothy Murray, also of Arts '25, was awarded the second prize after speaking on "Democracy." Both the prizes were valuable volumes of books. There were five contestants, all of whom delivered interesting and forcible addresses.

31, 1, 24

VARSITY RUNS UP 47-20 COUNT OVER NORMALS

Pwr 30.1.24

Newby Is Individual Star, Netting Total of Twenty Points.

ROVERS LOSE BRACE

North Shore Quintette Takes Close Game After Several Ties.

Three games were played in the senior B division of the Vancouver division and District Basketball League last night, Ex-Normal B's winning from Rowing Club B 26-10, Ex-Normal C losing to Varsity 47-20, and Rowing Club C losing to 6th Field Company 24-20.

Better shooting won for the Ex-Normal B's at the Normal gymnasium, nearly every member of the squad finding the basket at one time or another. Bill Abercrombie was the high scorer with eight points. The Rowers combined well but could not locate the net.

Rowing Club—Erickson, Alexander (4), Boyd (4), Stewart, Rolston (2). Total 10.

Ex-Normal B—A. Henderson (6), Abercrombie (8), Buckley (5), Godfrey (1), Cameron, McCallum (4), Milley (2), Herd. Total 26.

Varsity's quintette had to use its spares for the game against Ex-Normal C, as both Heiley Arkley and Don McKay are laid up with injuries. The former suffered a fractured elbow and had both teeth knocked out in a league game last Saturday.

The substitutes did well, however, and worked in with their older brothers' combination in nice style. Newby starred with 20 points, Hemmingway being a close second with 15. Bob Smith led the Ex-Normal scorers with 14 points.

Varsity—Newby (20), Hemmingway (15), H. Henderson (10), J. Gill (2), H. Kelly. Total 47.

Ex-Normal C—McPhee (2), Shoemaker, Smith (14), Wilkinson (2), Sangster (2. Total 20.

At King Edward High School the 6th Field Company and Rowing Club C's played a see-saw game in which the Engineers just managed to finish on top. They took the lead in the first half, which finished 11-9 in their favor, and though the score was tied several times in the second they pulled out ahead. Deacon and Mickey McDougall were the leading scorers, while Frost led the Oarsmen.

6th Field Company—McLean (3), McDougall (6), Deacon (9), Doldge (3), Noble (3). Total 24.

Rowing Club C—Frost (9), E. Roberts (4), Bowes (3), A. Roberts (2), Archibald (2). Total 20.

30, 1, 24

University Dance In Willow Hall By Arts Club

Pwr 30.1.24

Students Will Give Annual Function on Friday Night—Committees Arranged.

Arts '26 of the University of B.C. will hold its annual class party in Willow Hall on Friday, February 1, under the patronage of Mrs. Sedgwick, Mr. and Mrs. H. T. Logan, Miss M. L. Bollert and Dr. G. G. Sedgwick.

The conveners of the various committees are Miss Agnes King, invitations; Miss Sadie Boyles and Miss Kathleen Clark, decorations; Miss Freda Edgett and Mr. Hilton Moore, programmes; Mr. Walter Turnbull, reception; Mr. Russell Palmer, novelties, and Mr. Billy Murphy and Mr. Louis Smith, refreshments. Assisting on the decoration committee are Miss Freda McArthur, Miss Kenna MacDonald, Miss Lenora Irwin, Miss Sheila Phipps, Miss Wanetta Leach, Miss Mary McKay, Miss Esther King, Miss Dorothy Arkwright, Mr. Milton Thorpe, Mr. Jack Bridge, Mr. Bentley Edwards, Mr. Claire Domoney, Mr. Jerry Thompson and Mr. H. Gartshore.

Members of the year expected to attend are Miss Dorothy Washington, Miss Alfreda Berkley, Miss Ruth Teeple, Miss Beulah Pedlow, Miss Bea McMeans, Miss Mary McIntosh, Miss Cecile Handford, Miss Hazel Gilley, Miss Mary Esler, Miss Freda Edgett, Miss Annie Blatchford, Miss Dorothy Arkwright, Miss Jean Woodrow, Miss Katharine Usher, Miss Roberta Thurston, Miss Eileen McDonald, Miss Bertha Thompson, Miss Freida McArthur, Miss Gertrude MacInnis, Miss Margaret Swanson, Miss Winona Straight, Miss Jean Story, Miss Myrtle Nixon, Miss Gwen Sterling, Miss Ruth Fraser, Miss Barbara Stirling, Miss Marion Smith, Miss G. Shiels, Miss Dorothy Russell, Miss Mary Reid, Miss Anna Price, Miss Ida Porter, Miss Rosie Marin, Miss Sheila Phipps, Miss Margaret McKenzie, Miss Mary McKay, Miss Esther King, Miss Doris McKay, Miss Margaret McIntosh, Miss Kenna MacDonald, Miss Margaret Jones, Miss Mary McGregor, Miss Alice Myers, Miss Edna Garner, Miss Margaret Morrison, Miss Louise Morrison, Miss Agnes King, Miss Mary Lade, Miss Joan Meredith, Miss Edith Lockard, Miss Wanetta Leach, Miss Alda Moffatt, Miss Helen Lyttleton, Miss Marion Mitchell, Miss Lillian Hodgins, Miss Helen Armstrong, Miss Jean Faulkner, Miss Oenone Ballie, Miss Bernice Barton, Miss Helen Dobie, Miss Isobel Barton, Miss Lenora Irwin, Miss Margaret Haro, Miss Lorna Barton, Miss Annie Henderson, Miss Doris Baynes, Miss Sadie Boyles, Miss Clara Bridgman, Miss Clara Gould, Miss Florence Brown, Miss Gladys Galbraith, Miss Marion Bullock-Webster, Miss Lila Burnett, Miss Mildred Campbell, Miss Gwendolyn Gadd, Miss Kathleen Clark, Miss Ursula Cooper, Miss Ruth Fraser, Miss Elsie Conrad, Miss Marjorie Demock, Miss Virginia Eaton, Mr. Stewart Allen, Mr. Gordon Telford, Mr. Arnold Armour, Mr. H. Kidd, Mr. Jerry Thompson, Mr. O. Atkins, Mr. Jack Bridge, Mr. Ralph Ball, Mr. Ralph Norman, Mr. Allan Davidson, Mr. Tommy Taylor, Mr. Edward Davis, Mr. Allan McLellan, Mr. Harry Purdy, Mr. Bentley Edwards, Mr. Louis Smith, Mr. Charlie Farrand, Mr. Don Osborne, Mr. Mark Hill, Mr. Horace Fowler, Mr. Richard Pillsbury, Mr. Morris Freeman, Mr. Jack Pitters, Mr. Frank Potter, Mr. Cairns Gauthier, Mr. Charles Gibbard, Mr. Pierce Selwood, Mr. John Grace, Mr. Basil Coglan, Mr. Ian Balmer, Mr. Walter Turnbull, Mr. Hilton Moore, Mr. David Vechere, Mr. Russell Palmer, Mr. Bert Wales, Mr. James Logie, Mr. J. Bell, Mr. Earle Birney, Mr. Preston Mellish, Mr. Henry Bonsall, Mr. Arthur Mercer, Mr. Gordon Bride, Mr. Murray Hunter, Mr. Hank Gartshore, Mr. Thomas Byrne, Mr. Billy Murphy, Mr. John Catterall, Mr. W. Chalmers, Mr. Walter McCulloch, Mr. Eddie Chamberlain, Mr. E. Clark, Mr. C. Domoney, Mr. C. McIntyre, Mr. Jack Crees, Mr. James Crickmay, Mr. Jeffrey Crickmay, Mr. Arthur Godfrey, Mr. Max Ladner, Mr. George Ledingham, Mr. Eddie Eades, Mr. A. McDonald, Mr. Hea. Sutherland, Mr. Ronald McKinnon, Mr. Milton Thorpe, Mr. Herbert Grantham, Mr. Allan Gruchy, Mr. J. Heelas, Mr. Bob Henderson, Mr. Mark Hill, Mr. J. Sutherland, Mr. David Taylor and Mr. Murray Hunter.

30, 1, 24

GRADUATE OF U.B.C. RECEIVES NEW HONOR

Pwr 31.1.24



E. H. BOOMER, a graduate of the University of British Columbia, who is now attending Cambridge University as a result of his winning the Ramsay memorial scholarship, has been awarded the Canadian Fellowship of Chemical Science.

Mr. Boomer, whose parents reside at 559 Tenth avenue west, has had a brilliant scholastic career. In 1920, after he had secured his B.Sc. degree at the University of British Columbia, he attended McGill, where he secured his M.Sc. degree. In 1922 he was awarded a McGill fellowship, valued at $1200, for his research work and was elected a member of the Honorary Scientific Society (Sigma xi).

31, 1, 24

Freshettes Boost Lead in Race for Cris Spencer Cup

Pwr 31.1.24

The freshettes of the University of B.C. boosted their lead in the race for the Chris Spencer Cup when they won the inter-class swimming meet, held at Chalmers tank on Wednesday afternoon. The result was: Arts '27, 36 points; Arts '25, 28 points; Arts '24, 16 points, and Arts '26, 7 points. The feature event was the relay race, won by Arts '27 with Arts '25 a very close second.

Miss Sylvia Thrupp, Arts '25, was the leading scorer with 15 points. She won the 50-yard breast stroke, the 100-yard free-style and the 220-yard free-style, using the breast stroke in the two free-style events. Miss Lillooet Green, Arts '27, secured 10 points by winning the 50-yard free-style and the diving competition.

The complete results follow:

Plunge for distance, Kathleen Gillies, Arts '27, 47 feet; Fern James, Arts '24, 44 feet; Ruth Fraser, Arts '26, 41 feet.

50-yard free-style—Lillooet Green, Arts '27; Phyllis Edgell, Arts '24; Laura Mowatt, Arts '26; time, 43 secs.

50-yard breast stroke — Sylvia Thrupp, Arts '25; Phyllis Fewster, Arts '27; Fern James, Arts '24; time, 44 secs.

50-yard back stroke—Eloise Angell, Arts '25; Mary Robertson, Arts '27; Fern James, Arts '24; time, 54 1-5 secs.

Diving—Lillooet Green, Arts '27; Phyllis Edgell, Arts '24; Francis Gignac, Arts '25; Gwen Stirling, Arts '26.

100 yards free-style—Sylvia Thrupp, Arts '25; Mary Robertson, Arts '27; time, 1:36 1-5.

220 yards free-style—Sylvia Thrupp, Arts '25; Kathleen Gillies, Arts '27; time, 4:20.

Relay race—Arts '27, Arts '25, Arts '24 and Arts '26.

31, 1, 24

U.B.C. and Willamette College to Hold Debate

The Women's Literary Society of the University of B. C. has completed arrangements for an international debate with Willamette College, Oregon, to be held in the near future. The tryouts for the two places on the team are to be held on Monday afternoon, when contestants will speak for five minutes on either the affirmative or negative of "Resolved that the French Should Immediately Evacuate the Ruhr."

1, 2, 24

WASHINGTON AND B.C. VARSITIES TO MIX

Hockey Sextettes to Play Home and Home Games—First, Wednesday.

The first game of a home-and-home series between the hockey sextettes of the University of British Columbia and the University of Washington will be staged at the Arena next Wednesday evening at 7 o'clock. It is the third year of the international and intercollegiate contests.

In the three years the B. C. squad has won out twice. Home-and-home games are played each season with the total score counting towards the honors. Three years ago U.B.C. captured the total and in the second year the Washington boys copped. Last season Varsity won in Seattle 4 to 1 and lost here 3 to 1, thereby winning the round by a one-goal margin.

Both teams are said to be considerably stronger this season than last and the U. of W. squad just failed to land in first place in the Seattle City League. McKenzie, their captain and star, was one of the men who played on the Seattle all-stars in the inter-city series last month. He is described as the class of the Seattle loop.

At present there is no trophy for the annual inter-collegiate series, but members of the University Ice Hockey Club are on a still hunt for a donor, and it is hoped to have some silver ware at stake by next week.

A University skating party will be held after the game, the Collegians holding full sway at the rink until 11 o'clock. It is expected that a large number of students will be out to cheer on their team and to participate in the skating which follows.

1, 2, 24

U.B.C. Students Now Planning New Playing Field at Point Grey

The students of the University of British Columbia have decided on the location of the new playing field at the Point Grey site, and the work will start immediately. This area borders on the north side of Tenth avenue, just east of the new science building. It will be divided into two football fields with provision for a running track around the outside.

The new field will be drained and levelled by the students who will work in organized bands under the direction of the students in civil engineering. Mr. "Bob" Hedley of science '24 will be in charge of the work. As the field requires considerable levelling and must be carefully underdrained, there will be a large amount of labor and capital expended before the grounds are finally completed. To obtain the necessary funds is the difficult task of the committee in charge, and it has not yet been decided how this will be done. In the meantime a start will be made with the available student labor.

The first work will be to dig the main drainage ditch, which will be 1200 feet long and will follow the course of a natural depression, running from the field to an open brook near Marine drive. The members of the civil engineering years are at present engaged in finding the levels and arranging the other necessary preliminaries.

2, 2, 24

BUILD THE UNIVERSITY GYMNASIUM

WHATEVER steps the students of the University of British Columbia take to provide a gymnasium for themselves on the Point Grey site, they should have the solid backing and support of the whole intelligent community.

Unless physical culture plays a large part in the student life of the University, that institution is going to revert to the ancient type of college which specialized in turning out large-headed and weak-backed bookworms who could discourse most eloquently on Greek poetry but fell down horribly when it came to buying the baby new shoes.

The kind of graduates the University of British Columbia wants is graduates who are balanced in mind and body, young men who take as much proper pride in the digestive abilities of their stomachs as in the analytical abilities of their minds, clear-eyed young fellows who can stand up physically, mentally and morally under the buffets of modern existence.

To turn out that kind of graduate some properly equipped place where body as well as mind can be cultivated is an absolute necessity.

A gymnasium is just as essential to the University as classrooms. Vancouver people should see that the students get one.

V. 4. 2. 24

4, 2, 24

VARSITY HOOP TEAM BEATEN IN OVERTIME

Y.M.C.A. Down Native Sons —Lead League By Two-Game Margin.

Rowing Club basketers again broke into the win column in the senior A division of the Vancouver and District Basketball League on Saturday night, while the Y. M. C. A. squad outlucked the Native Sons of B. C. This gives the provincial champions a two-game lead over Varsity, their closest rivals.

It took the Rowing Club five minutes' overtime, however, to win from the Varsity squad in the first game at the Y. M. C. A. The final score was 24-21, the Students being unable to locate the basket in the overtime session, while George McAdam snared a field basket and a free throw.

The Oarsmen took the lead in the first half of the game, though they were overhauled once or twice by Varsity. At half time the score stood 16-11, Fletcher and Johnson getting field baskets just before the close which put them ahead.

In the second half Varsity pulled up through the efforts of Bickell and Hartley. Gord Lewis again played a stellar game, getting eight points and holding George McAdam well.

Close checking featured the struggle between the Y. M. C. A. and the Native Sons, the champions finding the basket more consistently, though they did not have as many shots as the Sons. The final score was 22-17. The Y led at half time, 11-7.

Free throws played a large part in the Y's lead in the first half, Priest and Phillips each getting two and Ralston one. Phillips was closely checked by Tat Boyes and scored only one field goal during the game.

In the second half Roy Phipps got away for three nice baskets and Max Shiles registered two. Mattock got a field goal and two free throws, while Hunter and Stephens also netted free throws.

Varsity intermediate A basketers handed the Y. M. C. A. quintette a 44-12 trimming at Normal School on Saturday night. Stan Arkley was high scorer with 16 points. Gross snared 10, Galloway 6 and Schultz 4. Gordon, Mottley and Mathews each registered 2. McLean scored 5 for the Y's, Roberts got 3, While Harold and Harry Smith each got 2.

New Westminster Y.M.C.A. trimmed the Normal senior B team 69-17 in a league game Friday night. McDonald scored 20 points, Gordon 14, Currie 12, Paulson 9, Evan Lewis 8 and Grimston 6. Stibbs scored 8 points for Normal and Govier 5.

4, 2, 24

Washington Hockey Team to Play U.B.C. Tomorrow Evening

The University of Washington hockey sextette, which will play at the Arena on Wednesday night in the first of a series of home-and-home games with the University of British Columbia, will bring eight men when they arrive in Vancouver on Wednesday morning.

Goff will be in goal with Quinvilin and Captain McKenzie on defense. The forwards will be Wong, McCannell, Allen, Ramsey and Lindsay. Arthur Gerbel, student manager, will accompany the team. Gordie Allen is a former University of B. C. student, who has played for the Washington sextette for the last two seasons.

The University has made arrangements to secure the rink for the evening and after the game the students will engage in a skating party. It is expected that a large number of supporters will turn out to encourage the U. B. C. hockeyists and to take part in the skating.

The game will be played at 7 o'clock.

5. 2. 24

U.B.C. Alumni Association To Meet Tuesday Evening

A meeting of the alumni association of the University of British Columbia will be held at the University on Tuesday at 8:15 p. m. After a business session, a social programme will be carried out.

1. 2. 24

4, 2, 24

Ex-King George and St. Marks Win Rugby Games

Varsity, Bolstered by McKechnie Men, Score Three.

Runs by Downie and Barclay Feature Of Game.

EX-KING GEORGE added another victory by defeating Varsity 17 to 3, and Y. M. C. A. were shut out by a 13 to 0 score at the hands of St. Marks in the Canadian Rugby League fixtures at the King Edward High School grounds Saturday afternoon. The field was in almost perfect condition and a fairly large crowd witnessed the games.

Although the score in the first contest seems to indicate an easy victory for the ex-King George squad, the fact is that they received the toughest resistance since the league started, as the first two touchdowns were secured by fortunate breaks of chance in the first quarter when Varsity was trying some lateral passes. The latter were much strengthened by the addition of several McKechnie cup players, and repeatedly broke through their opponents 'defense, smashing up their plays and managing to keep the ball in ex-King George territory during almost the entire four periods.

FIFTY-YARD RUN TO TOUCH.

Ex-King George kicked off and both teams failed to make their yardage. Varsity received the ball and tried a lateral pass which was intercepted by Barclay who ran fifty yards for a touchdown. Choate failed to convert.

Receiving the ball on the resumption, Varsity threatened to score, first by a substantial end run by Gustafson, and then by a straight buck by Hislop. Essaying a lateral pass on the third down, Barclay duplicated his play of a few minutes before and intercepting the throw, made another touchdown from the 45-yard line. Choate kicked the goal.

DOWNIE'S SPECTACULAR SPRINT.

In the second quarter Varsity frustrated every attempt of the league leaders to gain ground and held the play in enemy territory continuously until Downie, ex-King George right half, receiving the ball on his own twenty-yard line, electrified the crowd by breaking right through the Varsity line, and warding off tacklers on all sides, ran the length of the field before being downed. A short pass to Rowan gained another touchdown, which Choate converted.

McLEAN'S GREAT TACKLE.

In the final quarter the students returned the kick-off and nailed Rowan on his own ten-yard line, but were unable to improve their advantage. The next few minutes displayed one of the most spectacular plays of the day when "Bruiser" Downie plunged right through the Varsity line, started for the goal, only to be arrested after a long run by McLean, whose long dive for the runner's heels sent up a shout of approval by the spectators.

The second game provided few thrills. Y.M.C.A. were severely handicapped by the loss of the services of Crone, star half-back of the league. McLean played a consistent game throughout but could not stop the onward rush of the St. Marks backs, Bressler, Abernethy and Calvert.

4, 2, 24

SONS DETERMINED TO TRIM VARSITY

Province 6.2.24

Keen Interest Being Taken In Tisdall Cup Final Saturday.

Native Sons of B. C. are out to trim the Varsity senior ruggers on Saturday afternoon, if the fact that they have called three workouts and a skull practice this week is any indication.

"The ladies in charge of the decorations for the annual ball of the Native Sons have asked us for the Tisdall Cup," says Manager Deane-Freeman, "and obliging the ladies is what our boys don't do nothing else but."

The Sons worked out on Tuesday evening, and have called another practice for 7:30 tonight. They will practice as usual at 7 o'clock on Thursday and meet for skull practice and a chalk talk on Friday. Coach Jack Jenkinson is in charge.

Though the final selection for the game has not been made it looks as if Bill Rolston will take Jack Tyrwhitt's place on the wing of the three-quarter line, with Captain Zeke McWhinney, Thornthwaite and Hec Urquhart forming the rest of the line. Hec Cann will be right on the job at five-eights, with Jack Doidge and Mickey Rolston doing duty at half.

Bert Richardson, who turned in one of the best games of his career at full-back in Victoria last week, will be the last line of defense for the Sons. On one occasion he made a forty-yard gain by a straight line plunge against the Capitals, and if necessary he is ready to repeat against Varsity.

The forward line of the Sons will be one of the best which Varsity has struck this season. With Murdie McDonald and "Haggis" MacFarlane in the back row, Bob Gourlay and Mike Gregg in the second, Sommy Boyd at lock, and Tom Brown and Casey Clarke in front, the pack looks very strong as well as fast.

The game will be played at 3 o'clock, immediately following the tussle between the Varsity intermediates and Victoria College, which starts at 1:45.

6, 2, 24

VARSITY AND SONS IN TISDALL FINAL

Province Sports

Last Appearance of Student Rugby Fifteen Next Saturday Afternoon.

Varsity seniors will make their last appearance of the season at Brockton Point on Saturday afternoon in the final game of the Tisdall cup series against the Native Sons of B.C.

The collegians originally planned to field only a weakened team in the knockout series, but at the earnest request of the Sons they have decided to put on their best against the Natives. The students drew a bye into the finals and the Sons beat the Rowing Club fifteen to get there.

Varsity will not have Jack Underhill or Pete Palmer in the lineup as they will be off with injuries. It is expected that the rest of the squad which has brought the University the McKechnie, Miller, Rounsefell and Cooper Keith cups will be on duty, however.

The Sons will be without the services of Jack Tyrwhitt, who was injured in the game against Victoria on Saturday, but they are "rarin' to go." They held a peppy workout last evening and will train again on Thursday at the Horseshow Building. Bill Rolston will probably be moved back from the scrum and Mike Gregg will go into the pack.

If the students can trim the Natives they will have made a clean sweep in British Columbia rugby circles, for they have captured every senior trophy to date.

Varsity intermediate will stage a curtain-raiser to the cup final at Brockton Point, meeting the Victoria College fifteen at 1:45 o'clock.

Buck Yeo will referee the senior tilt with Art Lord and Bobby Knight acting as touch judges. The game will start at 3:10 o'clock, immediately following the intermediate battle.

Victoria's rep team will be in Vancouver for the final game of the McKechnie cup series on Saturday, February 16.

6, 2, 24

Will Debate for U.B.C. Against Oregon College

Province 6.2.24

Miss Winnie Cawthorne and Miss Vera Mather, with Miss Lillian Cowdell as alternative, have been chosen to represent the University of British Columbia in debate with a touring team from Willamette College, Oregon.

The debate will be in the University auditorium early in March, and will be on the question "Resolved that the French should immediately evacuate the Ruhr."

6, 2, 24

Varsity Ruggers End Interclass Contests

Province 6.2.24

Science '26 took third place in the interclass rugby series at the University of British Columbia by defeating Arts '25 at King Edward High School grounds yesterday, 6-0. The winner takes two points toward the Governor's Cup, while the Arts Juniors get one tally for fourth place.

Arts '27 took first place, which gives four points, and Science '25 took second. This concludes the series, and it is expected that after Saturday's games at Brockton Point the Collegians will drop rugby for another season.

7, 2, 24

University Society To Give Concert

Province 4.2.24

For its annual spring concert to be held in Wesley Church on Friday evening, March 7, the University Musical Society, conducted by Wilber G. Grant, will present an exceptionally interesting programme of part songs, glees and orchestral items.

The society this year will be assisted by Lillian Wilson, soprano, and Beth Abernethy, violinist.

4, 2, 24

8

Freshmen Take Rugby Championship of U.B.C.

Province 5.2.24

Varsity Youngsters Too Strong in Defensive Play for Science '25, Winning Interclub Title 6 Points to 3 — Winners Gain Four Points in Competition for Coveted Governor's Cup.

THE Freshmen won the rugby championship of the U. B. C. by defeating Science '25, six points to three, in the final round of the interclass series at King Edward campus on Monday afternoon. The winning team was the same that represented the Frosh in the City Intermediate League, and the Science team was composed largely of McKechnie cup and intermeditae league players.

Both teams played well, and it was a good exhibition, with the result in doubt until the final whistle. In the first half, Arts '27, playing down hill, had the advantage, and near the end of the period Tupper broke through to touch, putting the Frosh three points up. The try was not converted.

After the intermission, Science '25 soon evened the score, when Ramsell picked the pigskin up from a loose scrum and dropped across the line. Price failed to convert. The final try was made when Sparks of the Frosh picked the oval out of a loose scrum and passed to Casselman who, after a pretty run, found touch close to the corner flag. Again the convert kick failed. For the remainder of the game Science '25 kept the ball close to the Freshmen's line, but they were unable to penetrate the fighting defense.

This win gives the Freshmen four more points in the race for the Governor's cup, and puts them close on the heels of Science '24 for the leadership. By entering the finals Science '25 receive three points and Arts '25 and Science '26 have yet to play to decide which class will receive the two and one points that are allowed for third and fourth places.

5, 2, 24

VARSITIES SCORE BRACE OF GOALS

Province 7.2.24

U.B.C. Comes from Behind, Takes Lead, But Huskies Equalize.

The University of Washington hockey sextette were fortunate in holding the University of B.C. to a 2-2 draw in the first annual home-and-home games at the Denman street ice plant last night. It was a clean, hard-fought battle in which the local Collegians had a slight advantage most of the way. Both teams played good hockey, but there were no spectacular plays due to a woeful lack of combination.

Washington opened the scoring when Quinlivan, their speedy centre, grabbed the puck shortly after the opening whistle, dodged the U.B.C. defense and drove it into the nets without giving Stoodley a ghost of a chance to save.

Varsity then woke up and began to pepper the American goal. Finally, Colton picked up the rubber in mid-ice and carried it to the goal mouth where McCutcheon was on hand to slip it past the goalie for the equalizing point. Selmon replaced McCutcheon and immediately picked up the puck and, in a long drive, found the net for the second U.B.C. counter.

In the early moments of the second period McCannel, the visiting right winger, went up the ice to find the nets for the second Washington counter. It was a long and slow shot that Stoodley should have picked off, but as it was in the corner he misjudged the angle. The local boys then strove hard to break the tie and kept the disc in front of the opposition goal for some time, but they were unable to beat Goff. In the last minutes of the period, McKenzie, the visiting captain, made several strenuous efforts to bulge the cords, but he was unsupported and could not make the grade alone.

The final stanza was fast and furious. The final whistle found the home team close in front of the Southerners' nets with the score still tied.

Referee Irvine kept the game well in hand and was forced to hand out the only penalty of the evening when McCannell tripped Newmarch.

7, 2, 24

"Killarney" Scene Of Dance by Varsity Students

Province 7.2.24

Sigma Mu Entertains With Jolly Affair on Wednesday Evening.

The Sigma Mu gave a jolly dance last evening at Killarney under the patronage of Mrs. W. Grant and Mrs. J. Pittendrigh. The committee in charge of arrangements included Miss Beulah Pedlow, Miss Evelyn Price, Mr. B. H. E. Goult and Mr. C. Sing.

Among the invited guests were Dr. and Mrs. W. L. MacDonald, Miss Gertrude Freeland, Miss Ada Langdale, Miss Jessie Casselman, Miss Mary Pittendrigh, Miss G. Pedlow, Miss Beulah Pedlow, Miss P. Fewster, Miss E. Smythe, Miss Florence Greggor, Miss V. Grant, Miss R. Ash, Miss E. McDougall, Miss D. Laverock, Miss L. Ross, Miss Edith Knowling, Miss A. Metz, Miss P. Tennant, Miss G. Hilton, Miss E. Finley, Miss Doris Docherty, Miss D. Kidd, Miss Doris McKay, Miss Dorothy Russell, Miss C. Smith, Miss Goodchild, Miss Sarah Palmer, Miss E. Saunders, Miss Adeline Arkley, Miss Cecila Williamson, Miss G. Dowsley, Miss Jean Faulkner, Miss M. Atherton, Mr. Eddie Eades, Mr. Johnny Burton, Mr. L. Colton, Mr. Walter Hodgson, Mr. Jock Lundie, Mr. S. Miller, Mr. R. McKinnon, Mr. J. Scott, Mr. L. Buckley, Mr. E. Huestis, Mr. G. Haggleston, Mr. S. Arkley, Mr. J. Arkley, Mr. J. McBean, Dr. J. Steele, Mr. Gordon Hislop, Mr. Duncan Fraser, Mr. Evan Boss, Mr. Stan Gale, Mr. D. Nelson, Mr. Bert Wales, Mr. L. McLean, Mr. J. Ledingham, Mr. Ken Schell, Mr. Ralph Ball, Mr. Milton Thorpe, Mr. Gordon Bride, Mr. Bill Bell, Mr. Basil Coughlan, Mr. Frank Potter, Mr. Ben Williams, Mr. Bill Turpin, Mr. G. Brunn, Mr. C. Doidge, Mr. B. McKee, Mr. Art Lambert, Mr. Rex Brown, Mr. Charlie Bishop, Mr. Ernie Hope, Mr. C. Bowman, Mr. B. Brock, Mr. Frank Coffin, Mr. J. Kania, Mr. H. Crawford, Mr. L. Woodard and Mr. L. Bolton.

7, 2, 24

University Dean Gives Discourse On Civic Virtues

Province 9.2.24

Women's Civic League Hears Address on Place of Good Citizenship.

"Can the civic virtues be taught?" This question was debated with many interesting sidelines by Dean H. T. J. Coleman at the regular meeting of the Women's Civic League in the Board of Trade rooms on Friday afternoon, Mrs. W. D. Nickerson presiding. Prefacing his remarks with the statement that human nature changes but slightly, Dean Coleman declared that social conditions do change, and thus give rise to problems, such as face the world today. He thought the present age one of rapid change throughout the world.

Place of Teaching.

Taking for a premise the question, "is character influenced by the conveying of information?" Dean Coleman elucidated the principles enunciated by Socrates, to the effect that knowledge and virtue were interchangeable. While claiming that there was some element of truth in this proposition, the speaker thought that the principle given to the world by Aristotle, that virtue was fundamentally a matter of habit, should be coupled with the Socratic theory.

To become proficient in civic virtures there must be first-hand knowledge of civic affairs, which meant the steady use of publications disseminating this information. This applied to teachers, declared Dean Coleman, who must in turn fit this knowledge into comprehensible language for the children in the classroom. There were at present, said the dean, some radical theories in vogue regarding the school in connection with the community. The school is now considered a sort of embryonic community life, that is it essentially a community, and that the interests and tastes of the pupils, especially for action, should dominate the school atmosphere.

Suit Facts for Class.

If education is to be beneficial, the pupil must have a consenting and willing part, remarked Dean Coleman, quoting Prof. John Dewey. The children will learn if this is brought about by the teachers. But the facts especially concerning civic life must be made articulate for the children. The speaker commended the attitude of the present-day school in emphasizing the school spirit and school atmosphere. Methods had changed considerably within the last twenty-five years, and "socialized recitation" had come about. This had great possibilities, thought the dean, but it must be kept within bounds. It was thus, he declared, that civic virtues were taught. He explained this method as it had worked out in an American school in connection with a health club, formed in the classroom.

Truant Officers.

The question of the dismissal of the school truant officers was broached by Mrs. E. J. Carson, who thought the league members should study the question before the next meeting. She thought this duty rightfully belonged to the police department, and quoted the experiences of an American city where such measures had been very beneficial. Mrs. Alexander MacDougall was of the opinion that if the dismissal were an accomplished fact, there should be a strong protest. Asked concerning the truth of the statement, Mrs. Dora Macaulay stated that she thought this move by the School Board was one of false economy, though she might later have to admit she was wrong. No action was taken by the league.

9, 2, 24

According to the president, Bill McKee, the annual smoker of the Arts Men's Undergraduate Society of the University of British Columbia, to be held tonight in the Rowing Club rooms at Coal Harbor, will be a "humdinger." Province 8.2.24

8, 2, 24

Varsity Has Chance To Annex Fifth Trophy

8.2.24

Pnot 8.2.24

Addition of Tisdall Cup Would Make New Club Record.

Native Sons Have Strongest Team of Season and Are Confident.

VARSITY'S last chance to make a clean sweep of the silverware presented for rugby prowess will take place tomorrow afternoon at Brockton Point at 3 o'clock when the Collegians stack up against the fast-stepping Native Sons of B. C.

The students have made a remarkable record this year in senior rugby circles, capturing every trophy for which they are eligible. They won the McKechnie Cup, carrying with it the title provincial champions; the Miller cup, which represents the city title, and the Rounsefell cup, presented for a match between the club winners at Victoria and the club winners at Vancouver, and by virtue of winning the provincial title they retain possession of the Cooper-Keith trophy. Addition of the Tisdall cup would create a new club record in B.C.

HAVE CLEAN SHEET.

They have not lost a game all season. Vancouver held them to a 3-3 draw on Christmas Day, but that was the nearest any team came to taking their measure.

And now the Native Sons propose to break the winning streak and to take home the Tisdall cup, which was presented for a knockout series to be played after the city championship had been decided. The Sons were slow in getting under way at the beginning of the season, but it is now conceded that they have a strong team and they plan to take the measure of the collegians.

The teams will lineup as follows for the game which follows and intermediate exhibition between Victoria College and Varsity:

Varsity—Domoney, Warren, Purdy, Buchanan, Cameron, Ternan, Edgett and McLean; Price, Gwyther, Brock, Ramsell, Greggor, Hyslop and Carlisle.

Native Sons—Richardson; Bill Rolston, McWhinney, Thornthwaite, Urquhart; Cann; Doidge and Mickey Rolston; Brown, Clarke, Boyd, Mathews, Gourlay, McFarlane, McDonald. Substitute, Zinz Mowat.

The curtain-raiser between Victoria College and Varsity intermediates is slated for 1:45 o'clock.

8, 2, 24

Y.M.C.A. Basketballers Play Varsity Tonight

Pnot 11.2.24

Owing to the annual meeting of the Rowing Club, which will be held tonight at the Coal Harbor clubhouse, the senior "A" basketball fixture tonight between the Native Sons and the Oarsmen has been postponed.

However, the Native Sons will play Chalmers Adanacs in an exhibition tilt at 8 o'clock and the Y. M. C. A. will tangle with Varsity at 9 o'clock. E. L. Yeo will referee both games, which will be played at Normal School.

11, 2, 24

Varsity Senior Girls Down Normal Team

Pnot 9.2.24

Varsity senior A girls took the Normal quintette into camp on Friday afternoon in a Vancouver and District Basketball League game when they scored a 31-7 victory. Miss Doris Shorney was the big factor in the Collegians' win, rolling in eight baskets. Miss Marjorie Moore played a stellar game for the Normalites, but the teachers could not cope with the speed and combination of the varsity squad at any stage.

Varsity A—Misses Robinson (6), Russell (5), McKinnon (2), Shorney (16), Swencisky (2).

Normal—Misses Moore (5), Hay (2), Nicholson, Stewart, Graham.

9, 2, 24

CRESCENTS LOSE TO VARSITY SENIOR B

Pnot 11.2.24

Victoria Boys Win from Intermediate B. Champions —Grils Beaten.

Victoria College basketers broke even in a two-game series against the University of British Columbia at the Normal gymnasium on Saturday night, the senior girls being defeated 11 to 0, and the intermediate boys winning 25 to 16.

In an exhibition tilt the Varsity senior B team defeated the Crescents of Mount Pleasant Presbyterian 28-19.

In the girls' game, the Varsity squad had the edge from the start and were never headed. Each of the forwards and the centre contributed to the score, their combination working nicely.

Victoria—Misses J. Musgrave, J. French, F. Musgrave, F. Bennett, M. Ross.

Varsity—Misses Isabel Russell (2), Patsy Robinson (4), Isabel Mackinnon (2), Grace Swencisky (3), Doris Shorney.

The Victoria College squad had the better of the Varsity Intermediate B team which has won the championship of the Vancouver and District League. Bothwell on the Victoria forward line was in great shape and registered twelve points.

Victoria College—Bothwell (12), E. McLean (2), Olson (1), McCann (4), Froubister (6).

Varsity—S. Arkley (2), A. Gross (4), E. Galloway (2), Schultz (4), R. Matthews, R. Gordon (4). Les. Bickel, referee.

After holding a comfortable lead for the greater part of the game, the Crescents, Sunday School League champions, fell before a last-minute rally by the Varsity squad. Newby and Harold Henderson got in some nice work under the baskets in the last few minutes and boosted Varsity's score for a win.

Varsity—Hemmingway (5), Newby (10), H. Henderson (10), Gill, McKay (3), A. Henderson.

Crescents—McBryde (2), A. McLean (8), Olson (4), Banham (5), C. McLean, Miller.

10, 2, 24

COLLEGE AQUATIC MARKS ARE BROKEN

Pnot 9.2.24

McGill Defeats Varsity in Annual Intercollegiate Swimming Meet.

MONTREAL, Feb. 9.—One Canadian and two intercollegiate records were broken in the annual meet of the Canadian Intercollegiate Swimming Union, held here last night, in which McGill University defeated Toronto Varsity by 41 to 26.

Clayton Bourne, Clare Holme, Jim Ross and George Vernon broke the Canadian record for the 200-yard relay race and smashed the inter-collegiate mark when they did the distance in 1:44 1-5. The previous mark for the Dominion was 1:45 2-5, established by the Detroit Athletic Club.

George Vernot, Canadian Olympic swimmer, clipped 1 4-5 seconds off the old intercollegiate mark for the 100-yard breast stroke set by Fitzgerald of Varsity at 1:23, by going the distance in 1:21 1-5.

Clayton Bourne broke Vernot's intercollegiate mark of 60 2-5 by doing the 100 yards free style in 59 flat.

9, 2, 24

STARS FOR VARSITY

Pnot 11.2.24



GEH TERNAN, skipper of the U. B. C. rugby squad, champion silverware purloiners of the Coast, who counted seven of the nine points in the victory of his team on Saturday. His field goal, for the first score of the tilt with Native Sons, was the cleverest display of rugby brains seen here this season. He had only a second to spare, but took the chance and made it.

11, 2, 24

Collegians Add Sixth Cup To Growing List of Trophies

Down the Native Sons, Establishing New Record.

Homebrews Outlucked In Best Game of the Season at Point.

BY THE application of a coat of whitewash to the tune of 9-0 to the Native Sons ruggers at Brockton Point on Saturday afternoon, Varsity won the Tisdall Cup—the sixth pot of silverware which will grace college halls during the coming year. The Collegians have captured every trophy for which their senior fifteen could compete, McKechnie, Rounsefell, Miller and Tisdall, while they hold the World and Cooper-Keith cups in view of the fact there were no international series this season.

Varsity thus establishes a new British Columbia record. The nearest approach to this notable achievement was last year, when the Vancouver Rowing Club won the Miller, Rounsefell and Tisdall cups, and the intermediate city and provincial championships. Ex-King George won the intermediate provincial title this year.

CLEVER FIELD GOAL.

If there were any breaks in the game on Saturday, Varsity got them. Six minutes after the start, Geh Ternan, playing his first game in several weeks, following his recent illness, dropped a field goal with his left boot with Sons hanging all around him. He worked fast but was lucky from the difficult angle, in finding the posts. Early in the second half Varsity threes broke from mid-field, Greggor taking the ball to Sons' line when he was brought down by Richardson. Greggor threw the ball at Hyslop who passed to Ternan for the only try of the game, Gwyther converting.

Sons had about four first-class openings to break over the line but over anxiousness and a greasy ball preventing their crossing. They pressed the greater part of the game and had control of the pigskin just as much as the students. Their forwards put up the best exhibition of the year and were around the scrum and onto the threes like a flash. The scrum worked well and held the crack Varsity machine from doing any serious damage.

PLAYS WITH BROKEN RIB.

Richardson at full for the Homebrews, playing with a broken rib, gained in practice, starred during the early play until he was hurt in tackling a Varsity man. He tried hard the balance of the game but was in great pain and was not as effective as he otherwise would have been. Micky Rolston was kicked in the ankle and retired for a while. He limped badly during the second half. Tuffy Matthews was kicked over the eye before half time and rendered unconscious, being carried off the field. Like the good sports they are, Varsity dropped Sparks to even up.

Following Ternan's field goal Sons took control of the play and after a series of kicks and scrums in centre field, Sons worked the ball to Varsity's five-yard line. Sons' halves grabbed the ball out of scrum and Micky Rolston, in ideal position to cross, fumbled the ball.

Varsity went three-quarters the length of the field on a dribbling rush, when Richardson took a high kick but was unable to retain. Sons came right back on good work by McWhinney and Urquhart and gained 50 yards. They were in a fair way to score when Warren injected his boot into the play and kicked into touch. Back to centre field, Richardson punted forty yards to Domoney, who knocked on. Varsity was given an interesting time for the next few minutes but the Homebrews had not the necessary finish, with Micky Rolston off for repairs, to score.

SONS AGGRESSIVE.

The Native Sons started with a rush in the second half but the Students quickly brought the ball back to the half-way mark on good punting by Domoney. Ternan faked a pass to the right and dashed around the opposite end but was effectively tackled by McWhinney. Greggor then pulled his play, Ternan going over, Gwyther converting. Varsity threes started another run, and Carlisle ran around to take a fine pass. He had practically a clear field but preferred to pass, and the ball was lost. During the latter moments Gourlay and Bill Rolston pulled of a nice run but tardy passing spoiled a possible score. Varsity were pushing the Sons hard as the whistle blew.

E. L. Yeo handled the whistle and made both fifteens toe the scratch with regard to off-sides and clean scrum work.

VICTORIA COLLEGE WINS.

In the intermediate game between Victoria College and Varsity, which was staged as a curtain-raiser, the Island team, which has scored a total of 200 points with 6 against them all season, went down before the student fifteen by the score of 6-5. Varsity netted two unconverted tries in the first half by Phillips and Seymour, while in the second Victoria scored a converted try on a long run by Mathewson, McLean converting.

16, 2, 24

Complete Cast for Spring Drama of U.B.C. Players' Club

Mr. Harry N. Cross, of Arts '24, was selected by the advisory committee on Monday to fill one of the main roles in the annual spring production of the Players' Club of the University of B. C. When the cast was chosen several weeks ago there was one part left vacant. Mr. Cross and Mr. Eddie Chamberlain have been competing for this place for the past month, and it was only yesterday that the judges were able to reach a final decision, so close were the pair.

The play this year is to be a drama, "The World and His Wife," by the well-known Spanish dramatist and educationalist, Jose Echegary. Miss Betty Somerset will play the part of the leading lady, and Miss Elfreda Berkeley, Miss Avis Pomphery and Miss Mildred Teeple will fill the other feminine parts.

Mr. Peter Palmer, well-known both on the stage and in athletics, has been selected for the leading male role. The second male part will be taken by Harry Cross, and the remaining masculine roles will be filled by Alex. Zoond, Tommy M. C. Taylor and Fraser Lister.

This is the first drama that the University Players' Club have attempted, but as all the members of the cast have appeared in former plays with considerable success, it is expected that this new venture will be received favorably. The performances will be given in the Orpheum Theatre on March 24 and 25. Prior to the Vancouver appearance, the club will appear at New Westminster an Nanaimo, and at the close of the University term they will make their annual tour in the interior.

12, 2, 24

Washington Seeks Boxing Tournament With U.B.C. Boys

Possibility of an inter-collegiate boxing and wrestling tournament between the University of British Columbia and the University of Washington is suggested in enquiries made by the Seattle institution this week. W. D. Woods, chairman of the boxing committee at Washington, has written for information on the subject and a tourney may be proposed.

It is hardly likely that the University of B. C. could field a representative team which would make a showing against the Americans. Boxing is in its infancy at the college, and though there are one or two nifty mitt slingers at U. B. C., the standard of performance is hardly good enough to warrant an inter-collegiate series.

13, 2, 24

VARSITY FORCES "Y" BASKETERS INTO OVERTIME

But Provincial Champions Win When Robson Scores Field Goal.

18 PERSONAL FOULS

Chalmers Adanacs Furnish Surprise Defeating Native Sons By 36-26.

After two periods of overtime play Y. M. C. A. basketers emerged victorious over Varsity in their senior A fixture at the Normal gymnasium last evening, 23-22. It was the most exciting game of the season, and those fans who braved the weather were well repaid. In an exhibition curtain-raiser Chalmers Adanacs surprised the crowd by defeating the Native Sons of B. C. 36-26.

The senior tilt proved to be one thrill after another, with both teams playing a close-checking game, which kept Referee Yeo on the jump all the way. Twelve personal fouls were called against the Y. M. C. A., and six against Varsity. Jimmy Ralston, the peppery Y forward, was chased to the showers by the referee just before the end of the regular playing period, when he charged into Tommy Wilkinson as the latter was taking a shot.

STUDENTS TAKE LEAD.

Varsity started well, and ran in seven points before the Y's tallied, but gradually the champions drew up. At the end of the half the score stood 11-10 for Varsity. Tommy Wilkinson was Varsity's only heavy scorer, getting four baskets and a free throw in the first half, and two baskets and four free throws in the second, for a total of 17 points.

In the second half things began to warm up, and the score was tied time after time. Randall went in when Ralston was chased, and the half ended 19-19. In the first overtime Max Shiles went off on four personal fouls, and Phillips went on. Robson got a field basket and drew even with Varsity, which had registered two on free throws by Wilkinson and Butler. One of the free throws was awarded when Phipps called for time out when Varsity was in possession of the ball. The score then stood 21-21.

BREACH OF RULES.

In the second overtime Dode Tuck, who watched the game from the sidelines, stepped on the floor to tell Captain Phipps all about it. The team was immediately penalized, and Wilkinson netted a free throw.

Robson, who was having hard luck on the basket, netted a field throw which won the game just before the whistle closed the affair.

Varsity—Bickell (4), Butler (1), Wilkinson (17), Carlisle, Lewis.

Y. M. C. A.—Ralston (4), Robson (6), Phillips, Shiles (6), Priest (4), Phipps (3), Rendall, Hand.

AMES IS CHALMERS STAR.

Native Sons were inclined to take their task too lightly in the first game, and before they knew it the Adanacs had their combination working nicely. McMaster, at centre, fed his forwards consistently, and gave them many nice opportunities close under.

Gordie Rae, the Sons' new man, got away nicely in the first half with four baskets, but was more closely marked in the second. Cyril James was in form for Chalmers, and netted 14 points. Swansey Peck played a useful game for the winners.

Chalmers — Newcombe (6), James (), McMaster (8), Peck (6), McAllister (2).

Native Sons—Hunter (6), Fisher (10), Woodcock, Boyes (4), Stevens (2), Mattock (2).

12, 2, 24

U.B.C. and Saints Meet In Feature Soccer Saturday

Mainland Cup Semi-finalists Will Have Preliminary Tilt at Jones Park—St. Saviours and Sapperton Will Have Keen Tussle at Braemar.

VARSITY and Saint Andrews, two of the cleanest playing soccer elevens on the Coast today, will provide the big feature during the coming week-end. They will meet at Jones Park in a regular first division fixture. Two weeks later they will again try conclusions in the semi-final of the Mainland Cup competition, when the big thing of the day will be the playing of two rival "musical" organizations, the Varsity jazz band and the pipes with which the Saints will try to unnerve the speedy students.

Saint Andrews and the I.L.A. have not dropped a game this season, although they have drawn three and two, respectively. The dockers on Saturday will endeavor to take a fall out of Westminster at Powell street while Jim Miller's Kitsilano squad is trying out the Brother Bills at Athletic Park.

NORTH SHORE PLAYS NATS.

The North Shore Elks, in the other first division game, will travel over to Moody Square to play Nationals. The North Shore men will be without Russell, the centre of last week's embroglio; Sweeton and Murray. The lineup for the North Shore will be as follows, according to an announcement this morning: Goal, Robinson; full backs, Pow and Pinkerton; halfbacks, Owen, who has played this season with the Newport third division club in the English League; Jim Wilson and McInnes; forwards, Newberry, Smith, Ray, McDougall, who played with Kilsouth Emmets, and Brown. They say there will be no further cause for complaint on rough play from the North Shore.

In the second division the big game will be between St. Saviours and Sapperton. The latter won on the banks of the Fraser last week, but the home team, playing at Braemar Park, will try to change the order of things.

COMPLETE SCHEDULE.

The third division leaders will visit West Vancouver. Following is the full card for Saturday:

First Division.

Elks vs. Kitsilano, Athletic Park, Clifton.

I. L. A. vs. Westminster, Powell street, Baron.

Nationals vs. N. V. Elks, Moody Square, Murphy.

Varsity vs. St. Andrews, Jones Park, Cowan.

Second Division.

St. Saviours vs. Sapperton, Braemar Park, Cunningham.

Postals vs. Mount Pleasant, McBride Park, Bowler.

Collingwood vs. Cedar Cottage, Carleton School, Allan.

SS. Canora vs. Chinese Students, Sapperton, Craig.

Third Division.

Shamrocks vs. Point Grey A., Robson Park, Marshall.

B. C. Telephone vs. Mac and Mac, Heather Park, McDonald.

U.B.C. vs. Central Park, Marpole, Webster.

West Vancouver vs. Hotel Vancouver, West Vancouver, Armstrong.

South Vancouver G.W.V.A. vs. B.C. Electric, Wilson Park, Anderson.

All games at 2:45 o'clock.

13, 2, 24

STUDENTS PREPARE TO DEVELOP CAMPU

Working Bees for Athleti Grounds Will Commence With Fine Weather.

The students of the University c British Columbia at a mass-meetin at noon endorsed the plans of the re cently-appointed campaign committe for athletic development work a Point Grey. The students will do a much of the work as they can alon and have set an objective of $10,00 to be raised by student endeavor be fore the end of the present term.

Leonard Gaddes, convener of th finance committee, outlined the plan for raising the funds necessary an showed how the various student or ganizations were prepared to assist i this work.

Bob Hedley, convener of the works committee, related the difficulties tha faced the committee in the preparing of the playing fields because of th rough and gravelly nature of the land He explained why the cost will be unusually high and how the students can be of great assistance by going to Point Grey and removing stones and digging ditches. As soon as the weather permits the undergrads will start on the actual work.

The members of the campaign committee are: Kenny Carlisle, chairman; Jack Grant and Percy Barr, representatives of the students' council; Sherwood Lett, Miss Marjorie Agnew and W. O. Banfield, representatives from the Alumni; Bob Hedley, convener of the works committee; Leonard Gaddes, convener of the finance committee; Hugh MacCallum, convener of the publicity committee; Johnnie Oliver, treasurer, and Miss Isabel Russell, secretary.

12, 2, 24

2

FRESHMEN TIE ARTS IN SWIMMING MEET

Take Inter-class Lead in Race for Governor's Cup.

Province 15.2.24

The Freshmen of the University of B. C. jumped into the lead in the inter-class race for the Governor's Cup when they tied with Arts '26 in the swimming meet on Thursday night at Chalmers tank. Both classes add three and one-half points to their totals by drawing. Science '27 got three points and Arts '25, two. The Freshmen now have a lead of two and one-half points over Science '24, their closest rivals.

Bruce McDonald and Bob McKenzie tied for individual honors in the meet by securing fifteen points each. Allan Stewardson secured eight points and Otto Gill and Fred Newcombe added six to the totals of their respective classes.

The results were as follows:

50 yards free-style, Bob McKechnie, Arts '27; Brruce McDonald, Arts '26; and Ralph Mathews, Arts '25. Time, 29 4-5 seconds.

Plunge for distance, Allan Stewardson, Sc. '27; Thorpe, Arts '26, and Fred Newcombe, Agric. Distance, 50 feet twice.

Diving, Duncan, Arts '25; Tupper, Arts '27; Gill, Sc. '27, and Newcombe, Agric., tie.

100 yards, free style, Bruce McDonald, Arts '26, Allan Stewardson, Sc. 27, and Allan Hemingway, Arts '25. Time 72 secs.

50 yards, backstroke, Bob McKechnie, Arts '27; Fred Newcombe, Agric.; and Pitters, Arts '26. Time, 42 secs.

50 yards, breast stroke, Otto Gill, Sc. '27; McLellan, Arts '26; F. Brand, Arts '24. Time 39 2-5 secs.

220 yards, free style, Bruce McDonald, Arts, '26; Bob McKechnie, Arts '27; Fred Newcombe, Agric. Time, 2 mins. 53 secs.

Relay race, Arts '27, Arts '25, Arts '26.

13, 2, 24

VARSITY NOSES OUT NATIVE SONS FIVE

Province 18.2.24

League Fixtures Hotly Contested, But Shooting Poor —Adanacs Beat Rowers.

Two very mediocre basketball games were staged at the Y.M.C.A. on Saturday night, Varsity nosing out the Native Sons of B.C. in a senior A division fixture, 19-18, and the Chalmers Adanacs beating the Rowing Club seniors in an exhibition tilt, 23-22. Both were last-minute decisions but the brand of basketball was not particularly good.

In the league fixture, Varsity started with a rush and soon had a small lead. Wally Hunter reduced this a little just before the half ended, 11-9, and in the second the Sons overtook the Students, chiefly through Tommy Woodcock's two good baskets. Then Gord Lewis and Tommy Wilkinson pulled the game out of the fire by netting two baskets apiece. Both sides checked hard and did not allow many open shots. The shooting on both sides was poor.

Rowing Club basketers were taking it easily in the first half of their game and the Adanacs led 13-9 at the turnover. The Rowers pulled up in the second, but the Chalmers squad, playing a nice combination, were too speedy.

Chalmers—James (2), Charlesworth (2), Newcomb (6), McMaster (12), Peck (1), McAllister.

Rowing Club—G. McAdam (4), Johnson (10), Fletcher, (2), Hillman (3), Falconer (2), T. McAdam (1), Allen.

Following is a table showing the field goals and the free throws attempted and made, as well as the personal fouls in the league game.

	Field Goals		Free Throws			
Varsity—	A.	M.	A.	M.	P.F.	Total
Bickell, f...	13	2	1	0	0	4
Butler, f...	3	0	2	1	1	1
Bassett, f...	4	0	0	0	1	0
Carlisle, c..	3	0	2	0	1	0
Wilkinson, c.	11	2	0	0	1	4
Lewis, g....	16	4	2	0	1	8
Grauer, g...	5	1	0	0	0	2
Hartley, f...	4	0	0	0	0	0
Totals ...	72	9	9	1	3	19
Natives—						
Hunter, f...	10	2	0	0	0	4
Mattick, f...	14	1	0	0	1	2
Rae, f....	3	1	0	0	1	2
Woodcock, c.	8	2	0	2	1	6
Boyes, g....	6	1	4	0	1	2
Stephens, g.	5	1	2	0	1	2
Totals ..	46	8	6	2	5	18

18, 2, 24

U.S. SHOULD ADOPT THE BOK PEACE PLAN

Province 20.2.24

U.B.C. Defeats University of California in Debate On Theme.

The University of British Columbia defeated the University of California by a unanimous decision in the second international debate of the term, held at King Edward auditorium on Tuesday evening.

U.B.C., represented by Lorn Morgan, Arts '24, and Wm. Murphy, Arts '26, upheld the affirmative of "Resolved, that this meeting go on record as being in favor of the Bok peace plan." H. C. Belter and J. P. Wernette represented the University of California on the negative of the case. The judges were His Honor Judge Cayley, Rev. A. E. Cooke and Mr. Tom Richardson.

The debate was keenly contested as the members of both teams argued conclusively with excellent delivery. The California men had more polish in their speeches and impressed their audience. The B.C. team had the advantage in the argument, but it was only the fiery rebuttal of Lorne Morgan that finally overcame arguments of the American team. Mr. Morgan is an experienced debater and his keen perception of the vital points stood him in good stead in his last appeal to the judges and his audience.

To convince the meeting that it should go on record as being in favor of the Bok peace plan, the affirmative showed that the plan was sound and practical, and that the United States should forsake its state of isolation from world affairs, and adopt the plan. They outlined the plan and showed how the various clauses would be beneficial in the solution of world peace.

The negative took the attitude that the plan contained nothing new. They contended that the matter of world-wide peace "is the greatest business problem in the world," and that this problem could not be handled by the League of Nations as that body was not made up of business men, but of politicians and diplomats who did not understand the big business problems.

The Bok plan, they contended, was selected by a jury board on which there was not one business man, and it lacked the necessary economic principles in its foundation.

At the close of the debate, the audience cast ballots on the decision resulting in 224 who favored the affirmative and 134 who voted for the negative.

BERKELEY, Cal., Feb. 20.—The University of California defeated the visiting British Columbia students here in the Bok debate. The University of British Columbia upheld the negative, and was represented by J. S. Burton and H. T. Goodwin.

20, 2, 24

Students Would Devote "Caution" Money for Development Work

Province 18.2.24

The students of the University of B.C., at a meeting of the Alma Mater Society, heartily supported a resolution presented by the campaign committee, that a petition be circulated among the students for all those who are willing to give the bursar the right to turn the balance of the caution money over to the fund for development purposes at Point Grey.

It is expected that most of the students will sign, according to the statements of the various class presidents who spoke in favor of the project. The balance, this year, will be in the neighborhood of $3000 and will be a great aid to the committee in reaching the objective of $10,000 which they have set. Mr. Percy Barr spoke on behalf of the compaign committee and presented the resolution.

18, 2, 24

Varsity and V.A.S.C. Swimming Clubs Name Contestants

Province 19.2.24

When the V.A.S.C. and Varsity meet at Chalmer's tank on Wednesday evening in their dual swimming meet, the Varsity squad will be prepared to give the city organization a hard run for the honors. The U.B.C. club has been training for some time and expect to put up a stiff battle, according to their coach, Bob McKechnie.

In the ladies' events, Lillooet Green, Mary Chapmen, Sylvia Thrupp, Jean Gillies and Frances Gignac will take part in the swims, and Lillooet Green, Phylis Edgell and Fern James are entered in the diving and plunge events. The ladies' relay team will consist of Mary Chapmen, Mary Robertson, Mary Wilkinson and Lillooet Green.

The collegians' entries in the men's events are: Fifty yards, open, Bruce McDonald and Alan Stewardson; 100 yards, open, Bruce McDonald and Bob McKechnie; 200 yards, open, Bruce McDonald and Bob McKechnie; 50 yards, back stroke, Bob McKechnie and Fred. Newcombe; 100 yards, breast stroke, Otto Gill; diving, Bert Tupper and Cedric Duncan; plunge for distance, Alan Stewardson and Thorpe; relay, Bruce McDonald, Johnnie McLean, Alan Stewardson and Bob McKechnie.

An interesting meet is expected as teams from each club are evenly matched. It is expected that less than ten points will separate the winners and the losers in the totals. The following swimmers have been chosen by the city club to swim in the various events:

Men's 100 yards, Reg Roberts, Bob MacMillan; women's 50 yards, Reta Tingley, Maisie Lyons; men's 100 yards breast, Chuck Hills; women's 100 yards breast-stroke, Maisie Lyons, Gwen Clay: women's plunge, Helen Gough, Gwen Clay; men's plunge, Bert Austin, John Bayley; women's 200 yards, Daisy Prentice, Gwen Clay; men's 200 yards, John Cameron, Don Mantle; women's diving, Lillian Broadfoot, Myrtle Tingley, Maisie Lyons; men's backstroke, Reg Roberts, Bob MacMillan; women's backstroke, Lillian Broadfoot, Reta Tingley; men's diving, Ken Garrison, Harry Gale; men's 100 yards, John Cameron, Don Mantle; women's 100 yards, Lillian Broadfoot, Reta Tingley; men's relay, John Cameron, Don Mantle, Bob MacMillan, Reg Roberts; women's relay, Reta Tingley, Myrtle Tingley, Maisie Lyons, Daisie Prentice.

19, 2, 24

Science Dance Is To Be Brilliant Friday Evening

Prov 21.2.24

Lester Court Will Be Scene Of Annual University Function.

The faculty of science of the University of British Columbia has completed all arrangements for its annual dance to be held in Lester Court on Friday evening under the patronage of Mrs. L. S. Klinck, Mrs. R. W. Brock, Mrs. J. M. Turnbull, Mrs. J. Davidson, Mrs. W. E. Duckering and Miss M. L. Bollert. The committee in charge of the affair includes Mr. R. H. Hedley, Mr. C. Arnott, Mr. J. C. Oliver, Mr. H. C. Giegerich and Mr. R. C. Graham.

Among those who will attend are Miss Rena McRae, Miss Mary Chapman, Miss Roberta Thurston, Miss Jean Thompson, Miss Nellie Wilkinson, Miss Grace Smith, Miss Bea Welch, Miss Connie Welch, Miss Kathleen Allen, Miss Margaret Harrison, Miss Beatrice Henderson, Miss Katie Nicholson, Miss Doris Docherty, Miss Helen Matthews, Miss Edna Savage, Miss Myrtle McArthur, Miss Helen Whiteside, Miss Oenone Baillie, Miss Bertha Campbell, Miss Lucille Wilson, Miss Winks Hall, Miss Edith Lockard, Miss Clara Bridgman, Miss Alfreda Berkeley, Miss Evelyn Keith, Miss Beryl Grier, Miss Freda Edgett, Miss Lenora Irwin, Miss Ruth Fraser, Miss Beth Alexander, Miss Malmie Sangster, Miss Freida MacArthur, Miss Marion Smith, Miss Muriel Williams, Miss Babs Hillis, Miss Eleanor Henderson, Miss Rena Stinson, Miss Helen Northy, Miss Violet Hemsworth, Miss Dorothy Browne, Miss Winifred Mitchell, Miss Maxine Elliott, Miss Lilian Broadfoot, Miss Norma Hillier, Miss Cecilia Williamson, Miss Ryffel Hurliman, Miss Eve Eveleigh, Miss Myrtle Nixon, Miss Helen Lyttleton, Miss Isabel Barton, Miss Sheila Phipps, Miss Helen Turpin, Miss Polly Faulkner, Miss Patsy Robinson, Miss Wilma MacKinnon, Miss Billy Ingle, Miss Bea Pearce, Miss Isabel Russell, Miss Betty Hilbert, Miss Doris McKay, Miss Hazel Martin, Miss Mabel Jones, Miss Ivadele Hyland, Miss Francis Bell, Miss Eliene Davidson, Mr. Bob Hedley, Mr. Kenny Carlyle, Mr. Fred McIntyre, Mr. Hugh Russell, Mr. Allen Simpson, Mr. Alex. Zoond, Mr. Briton Brock, Mr. Charlie Bishop, Mr. Frank Nelson, Mr. Murray Hunter, Mr. Walter Turnbull, Mr. Billy Stevenson, Mr. Jerry Newmarch, Mr. Jack Birchell, Mr. Graham Fraser, Mr. Henry Rowan, Mr. Jack Bridge, Mr. Hilton Moore, Mr. Jack Harris, Mr. Kenny Noble, Mr. Jack Henderson, Mr. Stan Arkley, Mr. Jimmy Smith, Mr. Lew Gaddes, Mr. Dal Grauer, Mr. Jeff Barclay, Mr. Jack Grant, Mr. Chris Burgess, Mr. "Spud" Murphy, Mr. Herbert Wilson, Mr. Fred Coffin, Mr. Johnny Oliver, Mr. Doug. King, Mr. Eric Lazenby, Mr. Kenny Hicks, Mr. Pete Demidoff, Mr. Don Osborne, Mr. Wilson Carson, Mr. Lloyd Wheeler, Mr. Lloyd Edgett, Mr. Shaw Mounce, Mr. Frank Jackson, Mr. Hully Arkley, Mr. Jack Arkley, Mr. George Barton, Mr. Cyril Martin, Mr. Kenny Caple, Mr. Johnny McLean, Mr. Jerry Wilson, Mr. Gordon Lewis, Mr. Tommy Brown, Mr. Eddie Chapman, Mr. Billy McKee, Mr. Gordon Abernethy, Mr. Jerry Watson, Mr. Murray Abernethy, Mr. Brick McLeod, Mr. Ralph Peters, Mr. George Allen, Mr. Harold Cantelon, Mr. Harold Henderson, Mr. Dick Freeman, Mr. Lex Welch, Mr. Laurence McDonald, Mr. Murray Bartram, Mr. Herbert Chester, Mr. Charlie Bennett, Mr. Horace Townsend, Mr. C. Arnott, Mr. Tommy Westwood, Mr. Leslie Carter, Mr. Harry McKay, Mr. H. I. Giegerich, Mr. Malcolm Pearson, Mr. R. C. Graham, Mr. Geh Ternan, Mr. Norman Gibbon, Mr. A. Jure, Mr. Percy Barr, Mr. Bob Finlayson, Mr. Eric Clark, Mr. Walter Green, Mr. Kenneth Hicks and Mr. Arthur McPherson.

21, 2, 24

SWIMMING HONORS ARE WON BY V.A.S.C.

Prov 21.2.24

Students Make Fine Showing Losing By Four-point Margin.

The Vancouver Amateur Swimming Club defeated the Varsity Club by a four-point margin in the dual meet at Chalmers tank on Wednesday evening. The races were keenly contested and excellent time was made in all the events. In both the men's backstroke and 200 yards, free style, races, the finishes were so close that the first and second men were reaching for the end rail at the same time.

The spectators were keenly interested in the outcome of the ladies' plunge for distance, as both Miss Helen Gough of the V. A. S. C. and Miss Jean Gilley of U. B. C. made the length of the tank after Miss Gough had already reached the forty-seven-foot mark. Miss Gough won by making the fifty feet in 45 seconds. In the men's plunge, Alan Stewardson of Varsity made the remarkable time of 20 seconds.

The men's relay race was fast and furious. At the end of the third lap the teams were tied, and it was McKechnie who gave the Collegians the points when he beat Cameron by a fraction of a foot. The time was 1.17 2-5. In the ladies' relay, the V. A. S. C. beat the Varsity handily in 1.32.

The results are as follows: 50-yard free style, men: McDonald, Varsity; Stewardson, Varsity; Roberts, V. A. S. C. Time, 30 secs. Women, Lillian Broadfoot, V. A. S. C.; Rettie Tingley, V. A. S. C.; Mary Chapman, Varsity. Time, 35 4-5. 100-yard breast stroke men: Hills, V. A. S. C.; Gill, Varsity; Jones, Varsity. Time 1:18. Ladies: Fern James, Varsity; Doris Paris, V. A. S. C. Plunge for distance, men: Stewardson, Varsity, 50 feet in 20 secs.; Austin, V. A. S. C., 45 feet in 30 secs. Ladies: Helen Gough, 50 feet in 45 secs.; Jean Gilley, 50 feet in 59 1-5 secs.; Fern James. 200-yard free style, men: Cameron, V. A. S. C.; McDonald, Varsity; Mantle, V. A. S. C. Time, 2:46. Ladies: Daisy Prentiss, V. A. S. C.; Sylvia Thrupp, Varsity; Kathleen Kendell, V. A. S. C. Time, 2:46. 50-yard backstroke, men: Hills, V. A. S. C.; Roberts, V. A. S. C.; Jones, Varsity. Time, 39 secs. Ladies: Rettie Tingley, V. A. S. C.; Lillian Broadfoot, V. A. S. C.; Mary Robertson, Varsity. Time, 47 secs. 100-yard free style, men: McDonald, Varsity; McMillan, V. A. S. C.; Stewardson, Varsity, and Cameron, V. A. S. C., tie. Time, 71 3-5 secs. Ladies: Rettie Tingley, V. A. S. C.; Sylvia Thrupp, Varsity. Time, 88 2-5 secs. Ladies' diving: Lillian Broadfoot, V. A. S. C., 44 points; Lillooet Green, Varsity, 42 points. Men's diving: Dale, V. A. S. C., and Duncan, Varsity, tie; Stokes, V. A. S. C., and Tupper, Varsity, tie. Men's relay: Varsity, Stewardson, McLean, McDonald, McKechnie; V. A. S. C., Mantle, Roberts, McMillan, Cameron. Ladies' relay: V. A. S. C., Myrtle Tingley, Daisy Prentiss, Lillian Broadfoot, Rettie Tingley; Varsity, Mary Wilkinson, Mary Robertson, Phyllis Edgell and Mary Chapman. Polo: Varsity, 3; V. A. S. C., 2.

Total points, V. A. S. C., 76; Varsity, 72.

Varsity Badminton Finals Monday.

The finals of the University badminton tournament will be played next Monday at King Edward gymnasium at 7:30. Two cups are up for competition this year and the club officials are confident that the finals will be hard-fought and of high order. Refreshments are being served and a nominal fee of 10c is being charged to defray expenses.

21, 2, 24

British Columbia University Orchestra Pleases Listeners-in

Prov 21.2.24

An unusually large number of music-lovers telephoned to express their appreciation of the concert broadcast from station CKCD on Wednesday evening by the University of British Columbia Symphony Orchestra, under the direction of Mr. Wilbur G. Grant.

Much credit must be given Mr. Grant for the high standard of excellence he has developed in this student organization, which in the rendering of the "Light Cavalry Overture" and MacBeth's "Forget-Me-Not" eclipsed the finish and understanding usually associated with many orchestras of professional standing. Its personnel follows:

First violins, Leslie Brooks, Alice Wilma Metz, Jean Tennant, Joe Kania, Norman Brown, Kathleen Ingles, E. H. Nunn; second violins, Winifred Odans, Nellie Worthington, Chris Robson, J. A. Maxwell; first cornet, Henry Giegerich; second cornet, L. S. Lambert; clarinet, Percy Baird; flute, R. Todd; trombones, Frank Fletcher and Everett Lees; bass, W. Wylie Johnston; 'cello, Grace Couling; piano, Gertrude Dowsley; conductor, Wilbur G. Grant.

21, 2, 24

Shoe-shine Booth to Aid Playground Fund

Prov 21.2.24

The freshmen of the University of British Columbia have entered wholeheartedly into the campaign for funds for development work at Point Grey, and are now operating a shoe shine booth in front of the arts building to add as many ten-cent pieces as possible to the fund.

The new business was started on Thursday at noon, and the three chairs were occupied continuously all afternoon. By evening there were more than 100 pairs of shoes that glistened to advertise the good work of the Frosh. Manager Jack Sills is pleased with the first day's results and states that after the first few days' rush there should be a regular trade brisk enough to warrant the continuance of the parlors.

22, 2, 24

WASHINGTON WINS OVER U.B.C. SEXTETTE

Prov

Huskies End Series With Margin of Three Goals.

SEATTLE, Feb. 22.—University of Washington's Huskies won the Northwest intercollegiate hockey championship last night on the Arena ice when they defeated the University of British Columbia in a torrid encounter by a score of 4 to 1. Washington has a three-point margin on the two-game series. The Husky victory was paved by little Gordie Allen, star centre, who wormed his way through the entire Canadian team in the third period to pot an easy goal.

The Huskies did not have a great deal of teamwork, and the performance was largely individual. About 2500 amateur enthusiasts were on hand to see the teams battle. Washington being spurred to its victory by a large section of organized rooters. Summary:

First period—1, British Columbia, Selman, 19:10.

Second period—2, Washington, McCannell, 11:20.

Third period—3, Washington, Allen, 2:50; 4, Washington, McKenzie, 10:45; 5, Washington, McCannell, 6:50.

Penalties—First period, McCannell, Ramsey, Quinlivan, McCutcheon, McPherson, 3 minutes.

Second period—Colton, 3 minutes.

Third period—Wong, 3 minutes.

22, 2, 24

Varsities to Meet in Hockey Final Tonight

Prov 21.2.24

SEATTLE, Feb. 21.—In the second game and last of the series to decide the international college hockey championship, the University of Washington and the University of British Columbia will meet this evening at the arena at 7:30 o'clock. This series has been played for the past two years, Washington winning the first and the northerners copping the title last year. In the first game this season the two teams played a 2 to 2 tie at Vancouver.

Vancouver is favored to cop the game this evening as it will have its full strength out for the big battle.

21, 2, 24

214

Varsity Relay Race Will Be Run Next Week

Eight-mile Course from Point Grey to Fairview Buildings.

Competition Keen This Year — Nine Classes To Enter Teams.

THE annual Arts '20 relay race will be run next Wednesday afternoon over the eight-mile course from the permanent site of the University at Point Grey to the present quarters in Fairview. The race is to finish between Willow and Laurel streets on Twelfth avenue.

The record for the course is held at present by Science '24, who negotiated the distance in 34 minutes and 28 seconds in 1921. Each of the nine classes enters a team of eight men. This year the race should prove the keenest since the cup donated by Arts '20 has been up for competition, and on account of the interest evinced, all lectures for that afternoon have been cancelled.

ARTS '25 STRONG.

Agriculture has won the silverware with comparative ease for the last two years, but this year their hold on the trophy is somewhat weak, as the farmers have lost five of their last year's team, three due to graduation and the other two to illness. However, they still have Les Buckley and Ernie Hope, who are two of the fastest distance men in the college, and Hughie Russell, who is able to follow them closely.

Arts '25 are determined to make a good bid for the honors, and they have been training hard and systematically for some time. Among their runners are Heilly Arkley, a star middle-distance man, and Jimmie Craig, who has recently developed into a fast miler.

SCIENCE HAS BARTON.

The freshmen, who now lead in the race for the Governor's Cup, intend to add four more points to their lead if it is at all possible, and they are considered the "dark horse," as their runners are unknown in college circles.

Science '26 have the Varsity mile record holder, Carl Barton, to help them out. Little has been heard of Science '24 this year, but with Len Stacy and Doug Wallis at their disposal they should help to make the competition the closest in years.

22, 2, 24

VARSITY LOSES TO SOUTH HILL; I.L.A. NETS SIX

Hatt, Centre Forward for Hillmen, Makes Brilliant Showing.

NATIONALS BLANKED

B. C. Telephone Eleven Enters Brunswick Cup Finals.

Varsity first division soccer players dropped two valuable points at Wilson Park on Saturday when they lost to South Hill 2 to 1 in a strenuous tussle. The students had a number of good chances but failed to take advantage of them. I. L. A. added two points and went to the head of the division when they trimmed the Nationals at Athletic Park, 6 to 0. Westminster United accounted for Kitsilano at Jones Park 3 to 1.

Ball opened the scoring at Wilson Park after nearly half an hour's play, when he got on a centre from Tommy Furniss which Mosher endeavored to block. The South Hill side held the lead until after the interval, both Ternan and Wilkinson missing opportunities to tie the score.

FORGIE SCORES TWO FOR I. L. A.

Tommy Wilkinson snared Varsity's only counter early in the second, when he drove for the corner of the net. Jock Campbell deflected it into the corner out of Hogarth's reach. Ernie Hatt won the game for South Hill with a brilliant effort five minutes before time, beating Mosher with a high drive into the corner. Both teams were travelling at full speed and end-to-end play featured.

I. L. A. players made no mistake in their game with the Nationals, travelling at full speed all the way. At the interval they led 2 to 0, Bob Forgie getting both counters. In the second, Forgie, Gemmell, Forgie and Nichol scored in order.

CARNEY IN GOAL.

The Longshoremen kept the Nationals penned in their own area during the greater part of the second half, the Railwaymen breaking away only on occasion. Robinson was missing from the Dockers' lineup, and was replaced by Carney, who handled what shots came his way very well.

B. C. Telephone fought its way to the finals of the Brunswick Cup in the third division by defeating Shamrocks 1-0 in a spirited battle at Cambie street. The Telephonists scored early in the first half, and had the edge in the play from then on. They could not penetrate the sturdy defense of the Shamrocks thereafter, the green and white goalie turning in a nice performance.

KERRISDALE MOVES UP.

U. B. C. and Central Park failed to reach a decision in the other Brunswick Cup semi-final at Central Park, each running in four goals.

Kerrisdale moved into a tie with Mount Pleasant for first place in the second division when they defeated the strong Collingwood eleven 4-2. The Kerrisdalians have won their last eight games and are going strong. St. Saviours advanced a notch by beating SS. Canora 3-0, and Cedar Cottage kept out of the dangerous area at the bottom of the league table by beating the Chinese Students 2-1 and shoving them further into the cellar.

25, 2, 24

U.B.C. to Send Mit Team to Seattle

The Boxing Club of the University of B. C. have received an invitation from the University of Washington to send a team to compete in inter collegiate tournament at Seattle in the middle of March. As they have guaranteed expenses it is probable that the local club will send an eight-man team if the necessary arrangements can be made with the Men's Athletic Association and with the Students' Council.

22, 2, 24

U.B.C. Musical Society Preparing for Concert

The University Musical Society, under the direction of Wilbur G. Grant, will give its eighth annual spring concert on Friday, March 7, at 8:15 p.m. in Wesley Church.

The musical society has been fortunate in securing Lillian Wilson, soprano, and Beth Abernethy, violinist, to assist. These artists need no introduction to a Vancouver audience. The accompaniments for these artists will be in the capable hands of Ira Swartz.

Never before have the orchestra and glee clubs been in such splendid condition. Under the efficient leadership of Mr. Grant a much higher standard of music than ever before attempted has been achieved. Choral and orchestral numbers of unusual interest will be featured on the programme. The orchestra is without doubt the finest ever assembled in the University and to hear them in such numbers as the "Light Cavalry Overture," by Suppe, and German's "Henry VIII. Dances" is well worth while. Those who heard them over The Province radio on Wednesday night have been enthusiastic in their praise.

23, 2, 24

Musical Society Of U.B.C. Will Hold Concert on March 7

The University Musical Society, under the direction of Mr. Wilbur G. Grant, will present its eighth annual spring concert on Friday, March 7, in Wesley Church. The assisting artists will be Miss Lillian Wilson, soprano, and Miss Beth Abernethy, violinist, both of whom are well known in musical circles.

The Glee Club and the orchestra have combined in their efforts to render the most ambitious programme in the history of the society. The members of both the chorus and the orchestra have been carefully chosen, and they have been doing much painstaking work to make this concert worthy of the high standards of the University organization. The orchestra is the most capable ever assembled in the college, and it will be worth while to hear them in such selections as the "Light Cavalry Overture" and "Henry VIII. Dances."

All seats are reserved, and the tickets are on sale from members of the chorus and orchestra.

22, 2, 24

THE UNIVERSITY OF BRITISH COLUMBIA

TENDERS are invited for the printing of the Annual University Calendar.

Tenders are to be plainly marked "Tender for Calendar" and must be received at the office of the undersigned not later than 12 o'clock noon, March 3, 1924.

Information and sample calendar may be obtained from the office of the Bursar, 11th Avenue and Willow Street, Vancouver, B.C.

The lowest or any tender not necessarily accepted.

F. DALLAS,
Bursar.

The University of British Columbia.

23, 2, 24