University Students in Annual Spring Concert

The following is the programme for the concert to be given in Wesley Church next Friday evening by the U. B. C. Musical Society, Wilber G. Grant, conductor, the asisting artists being Lillian Wilson, soprano, and Beth Abernethy, violinist:

(a) "Periscope March" .....Allen
(b) "Nola" .....Arndt
Orchestra.

"Strike the Lyre" .....Cooke
Glee Clubs.

"Romanza Andaluza" (Spanish Dances, Op. 22, No. 3) ....Sarasate
Beth Abernethy.

(a) "Morris Dance" (From Henry VIII.) .....German
(b) "Forget-Me-Not" .....MacBeth
(c) "Torch Dance" (From Henry VIII.) .....German
Orchestra.

(a) "I've Been Roaming" .....Horn
(b) "To One Away" .....Rihm
(c) "Song of Provence" ....Del Acqua
Lillian Wilson.

(a) "John Peel" .....West
(b) "Spring Song" (With Ladies' Chorus) .....Mendelssohn
(c) "Love and Summer" .....West
Glee Clubs.

"Love in Idleness" .....MacBeth
Orchestra.

"Where Are You Going to, My Pretty Maid?" .....Caldicott
Glee Clubs.

(a) "On Wings of Song" .....
.....Mendelssohn-Achron
(b) "Pierrot's Serenade" Randegger Jr.
(c) "L'Abeille" (The Bee) ..Schubert
Beth Abernethy.

"Light Cavalry," Overture .....Suppe
Orchestra.

(a) "For a Dream's Sake" ...Kramer
(b) "Swedish Folk-Song"
(c) "Song of the Open" ....La Forge
Lillian Wilson.

(a) "The Miller's Wooing" .....
.....Eaton Faning
(b) "The Soldier's Chorus" ..Gounod
Glee Clubs.

Accompanist, Ira Swartz.

STUDENTS CAMPAIGN FOR SCHOLARSHIPS

Wish Government to Provide Chance for Study Abroad.

A resolution asking the Government of Canada to set aside annually a sum of money sufficient for approximately one hundred scholarships to various countries has been approved by the students of the universities of Canada. The resolution was adopted at the First National Conference of Canadian Students last year, but was presented to the Dominion Government too late in the session to receive consideration.

The idea behind the suggestion of international scholarships is that the promotion of international co-operation and amity can be considerably furthered in this way. The resolution was presented "in the belief that only through the development of mutual understanding between races and nations can war be eliminated as an agent in settling international disputes."

Local committees have been formed in each of the universities of Canada, including the University of British Columbia, for the purpose of bringing this plan to the attention of members of the Dominion House. Copies of the resolution have been forwarded to student organizations in other countries with the suggestion that similar movements be started there.

The resolution suggests twenty-two scholarships for Canadian graduates for post-graduate study in any country chosen by the elected student; seventeen scholarships to be awarded among the members of the British Empire and sixty-five scholarships to South America, China, Japan, Russia, Korea, Hungary, Austria, Czechoslovakia, Spain, Italy, Bulgaria, Roumania, Turkey, Greece, Portugal, France, Germany, Holland, Denmark, Norway, Sweden, Finland and Poland.

Each scholarship, it is suggested, should be for a period of two years and a total value of $1500 plus transportation to and from the country in which the student is domiciled.

TALENTED CONDUCTOR UNIVERSITY SOCIETY



WILBUR G. GRANT, director of U. B. C. Musical Society, which will give its annual spring concert in Wesley Church next Friday evening.

Eighth Annual Spring Concert

University of British Columbia Musical Society
WILBUR G. GRANT, Conductor.
assisted by
LILLIAN WILSON, Soprano, and
BETH ABERNETHY, Violinist,
WESLEY CHURCH,
Friday, March 7, at 8:15 p.m.
Tickets $1.00 and 75c at Walter F. Evans Limited
Seat Sale Opens Tuesday, March 4.

TROPHY AWARDS AT UNIVERSITY FRIDAY

Cups, Letters and Shields Presented to Members of Various Teams.

The annual presentation day of the University of British Columbia is to be held Friday noon in the auditorium, when the cups and trophies that have been won during the year by the various teams will be presented to the University for safe keeping. These will include the six cups that were won by the first rugby team and a number of cups captured by other organizations.

The members of the various teams will also be presented with the letters and shields earned by virtue of their places on the teams. The ribbons for the winners in the events in the track meet will also be awarded.

The following are those who will receive recognition: Large block, those who have not won the award before—B. Brock, J. Emery, G. Hyslop, J. Underhill, T. Wilkinson, H. Warren, and G. Ledingham.

Small block and shield—G. Lewis.

Two shields—P. Demidoff, J. McPherson, F. S. Morgan.

Plain letter and small block—O. Gill.

Small block—H. Arkley, H. Cant, R. Davidson, C. Disney, Evans L. Edgett, Fanning, H. Henderson, A. Hemingway, T. Goodwin, C. Gibbs, D. Grauer, H. Hunter, D. Hardie, J. Harkness, D. Hatch, D. Hartley, T. Louden, W. Murphy, R. Mathews, D. McKay, F. Newcombe, Underwood, Shields, W. Bain, L. Bicknell, E. Bassett, C. Colton, F. Tabot, J. McCutcheon, G. Newmarsh and G. Stoodley.

Plain letters—W. Argue, S. Arkley, D. Hincks, W. Heaslip, J. Kania, J. Ledingham, B. MacDonald, G. Millar, B. McKechnie, O. Neiderman, J. Oliver, D. Partridge, J. Smith, J. Sutherland, J. Shakespeare, A. Stewardson, D. Taylor, T. Tamura, C. Townshend, F. Verchere, A. Zoond, R. Mathews, 2; O. Woodman, 2.

ADMIRABLE CONCERT AT WESLEY CHURCH

U.B.C. Students Rouse Enthusiasm in Attractive Programme.

The University of British Columbia Musical Society set a high artistic standard for itself on the occasion of its eighth annual spring concert given in Wesley Church last evening before a large and enthusiastic audience. The applause which greeted the efforts of the society was not in the slightest misplaced, because the students earned this by virtue of the excellence of their contributions.

The Musical Society is indeed a credit to the University, and my hope is that the authorities at the seat of learning will take note of this, and give all possible encouragement to those who represent the student musical body. Under the gifted direction of Wilbur G. Grant, the society last night sang with positive musical distinction throughout a programme much in advance of anything previously presented by it to local music lovers. It was evident that the students appreciated the delineative and artistic values of the music they rendered. For the choral section it may be said without reservation that the singers entered into the spirit of their music with admirable effect. Cooke's "Strike the Lyre," a number pregnant with much fine melody and colorful harmonics, was enunciated with exuberation, and nicetles of tone gradations, the women's voices especially distinguishing themselves by the refinement of their utterances. Two captivating numbers which followed, namely, John West's "John Peel," and "Love and Summer," were also given with finely contrasted musical and expressive values.

* * *

In Mendelssohn's "Spring Song" (for women's voices) the audience was provided with another excellent bit of ensemble singing—unquestionably the most artistic and vocally interesting contribution given by this section in recent years. The combined choirs later stirred the enthusiasm of the audience with an irresistibly attractive rendering of Caldicott's "Where Are You Going, My Pretty Maid?" while in Eaton Faning's lively "The Miller's Wooing" and "The Soldiers' Chorus" (Faust) the singers were heard to further excellent advantage. It is not overstepping the mark to say that the choral section of the society delighted its listeners to the fullest extent, thanks to the intelligent character of its singing. As regards the student orchestra it is in order to state that the instrumentalists also revealed marked improvement over previous years. There was, for example, more refinement of tone and clarity of technic in the strings, while the brass and wood wind, although straying from the pitch too frequently, did much creditable work. The orchestra gained much favor for its work in German's "Morris Dance" and "Torch Dance" (Henry VIII.), the strings playing with surprising precision, unanimity in bowing, neatness of phrasing and beauty of tone. Two tuneful and ear-tickling morsels, "Forget-Me-Not" and "Love in Idleness" (Macbeth) were, moreover, rendered with captivating effect, while Suppe's "Light Cavalry" and lighter items were enunciated with real musical appreciation.

Mr. Grant conducted with capital judgment and disclosed intimacy with the requirements of artistic ensemble work.

* * *

The assisting artists added greatly to the enjoyment of the programme. Lillian Wilson, soprano, utilized her sound vocal ability to artistic effect in Horn's "I've Been Roaming," Rihm's "To One Away" and Del Acqua's "Song of Provence." Later she repeated her success in Kramer's "For a Dream's Sake," a Swedish folk song and La Forge's "Song of the Open." The talented artist, who was accorded a flattering reception, added extra items in response to rousing recalls. It is

2

Grauer Is Elected President of the Alma Mater Society

A. E. "Dal" Grauer, Arts '25, was elected to the presidency of the Alma Mater Society of the University of British Columbia by acclamation when the nominations closed at 5 p.m. on Monday. This is the first of the annual elections for the seats on the Students' Council for the 1924-25 session. The position this year has been held by Jack Grant, who has proved a successful and popular leader of the student body.

In electing Dal Grauer the students have chosen a capable man, for he is an excellent student, a good athlete, and a successful international debater. He holds a position on the first basketball team, and takes a keen interest in other games. He has done much to make the B. C. Institution one of the foremost on the Pacific Coast in international debate, and during the past year he has held a seat on the Students' Council as president of the Literary and Scientific Department.

TWO IN FIELD FOR A.M.S. PRESIDENT

U.B.C. Contest Will Be Decided By Ballot Next Monday.

A unique situation has arisen in the election of the president of the Alma Mater Society of the University of British Columbia. Usually everything runs smoothly, but this year it was necessary to refer to the constitution before the validity of one of the nominations could be established.

When the Student's Council went into session on Monday evening, nomination day, only one nomination had been received, that of Mr. Dal Grauer. Shortly before the meeting closed the papers of Mr. Wilfred Kelly were presented. These had been delayed as it was not until the last minute that Mr. Kelly decided to run, and it was not until the next day when the constitution had been examined to find what was the closing time for the nominations, that it was decided that Mr. Kelly's papers were in order.

Both men are well qualified for the position. Mr. Grauer has been a member of the international debates teams, and is also a prominent basketball player. He is also a keen student, always ranking high in his examinations. During the past year he has held a seat on the Student's Council as president of the literary and scientific department.

Mr. Kelly is also an outstanding and successful debater. He takes considerable interest in athletics, being a member of the rugby team and a good high jumper and hurdler. He is a member of the Players' Club, and was one of the stars in the Christmas plays. He is a keen student and in his freshman year he won the returned soldiers' scholarship.

The voting will be held next Monday in the Students' Council office.

Hindu Student Wins Gold Medal Award In Oratorical Contest

Manghat Singh, Arts '24, won the gold medal award for his speech on the subject of "Woman," in the annual oratorical contest at the University of British Columbia. The second prize, a silver medal, was won by Harold Cantelon, also of Arts '24, who spoke on "Canada and the British Empire." Eric Dunn, Arts '25, received honorable mention.

Mr. Manghat, who came to the University of B. C. several years ago from an Indian college, in a fluent and well delivered address, traced the history of woman and her position in life up to the present day, making some interesting comparisons of the women of the East and those of the West.

Mr. Cantelon, in speaking on "Canada and the British Empire," traced Canada's rise to nationhood, and showed that this rise had been necessary for the strength and security of the British Empire.

The judges were Professors Angus, Henderson and Wood.

TO UPHOLD U.B.C. IN THIS DEBATE



S. KOBE, Arts '26, (upper), and J. Craig, Arts '25, who will represent the University of British Columbia in intercollegiate debate with representatives of the University of Wyoming, on March 19, in the King Edward High School auditorium. The question for debate is "Resolved, that the United States should become a member of the Permanent Court of International Justice."

Prizes Awarded to Champion Debaters At B. C. University

The annual presentation of medals and debating pins was held at the University of B. C. on Tuesday noon. Prof. Boggs, honorary president of the literary and scientific department, made the presentations. The women's inter-class debates shild was presented to Arts '25. A gold medal was presented to Nahar Singh Mangat, who won the oratorical contest, and a silver medal to Harold Cantelon for second place. Percy M. Barr and A. E. Grauer received gold pins for participating in two or more inter-collegiate debates. Silver pins for taking part in one inter-collegiate debate were awarded to Miss Winnie Cawthorne, Miss Greta Mather, H. Yonemura, A. Zoond, W. C. Murphy, H. Goodwin, A. S. Burton, S. Kobe nad J. Craig.

WOMEN OF U.B.C. WIN THIS DEBATE

First International College Contest With Ruhr Policy The Subject.

The women's debating team of the University of British Columbia defeated the representatives of Willamette College, Oregon, Friday night, at the King Edward Auditorium, in the first international women's debate ever held in Vancouver.

Miss Winnie Cawthorne and Miss Greta Mather of the University of British Columbia upheld the affirmative of "Resolved that the French should immediately vacate the Ruhr Valley." Miss Ester Moyer and Miss Elaine Oberg represented the Oregon college on the negative.

Miss Cawthorne, the first speaker of the affirmative, stated that legally politically, morally and economically the French should evacuate the Ruhr She contended that the French occupation had been based on a doubtful interpretation of the Treaty of Versailles, and that though it was ostensibly to secure reparations, it was in reality to obtain security for her share of the reparations.. France was today the military despot of Europe she concluded.

Miss Moyer, on behalf of the negative, stated that it would be disastrous to France's economic and political welfare for her to withdraw at present when she had created in Germany "the will to pay," which was the first step towards actual payment. To justify the legal and moral aspect of the case she pointed out the great losses that France had suffered at the hands of a country "that knows no honor."

Miss Mather, the second affirmative speaker, contended that the occupation was suicidal as it would immediately result in an economic fiasco, self-defeating in its purpose. The industries of the Rhur were at a standstill and things were in a chaotic condition, which could not be remedied unless the French evacuated and allowed the Germans to again control the fines and factories.

Miss Oberg emphasized the desirability of continued French command as the only way in which the overdue payments could be extracted from the unwilling defaulters. The greatest resource of any country was the power of taxation, and it was by a system of taxation which the French intended to control that the bulk of the reparations would be raised. The French were only looking after their own share by taking control of the vast resources of the Rhur.

The judges, Brig.-Gen. Victor Odlum, A. M. Whiteside and Mrs. Stuart Jameson returned an unanimous decision in favor of the affirmative.

Elected Treasurer Of U.B.C. Alma Mater Society

Lyle Atkinson, Agric. '25, was declared treasurer of the Alma Mater Society of the University of B. C., when the election closed Monday afternoon. He secured a majority of nine votes over the four other candidates, and a plurality of 231 votes over Archie Fee, Arts '25, who was the runner-up. Mr. Atkinson is well qualified to hold a seat on the Students' Council and to handle the funds of the student body, as he has had considerable executive experience and was for three years in charge of the sales department of a large lumber concern before he entered the University.

There are two candidates for the presidency of the Women's Undergraduate Society. These are Miss Grace Smith, at present vice-president of the society, and Miss Phyllis Gregory, who has been secretary of the Women's Literary Society for the past two years.

The candidates for the presidency of the Men's Undergraduate Society are Mr. Bert Smith and Mr. Len Gaddes. Mr. Smith is the president of Arts '25 this year and was secretary of the society last year. Mr. Gaddes is vice-president of the Undergraduate Society this year and is also a member of the campaign committee. Both candidates are well known and a keen contest is expected.

The president of both the Arts Men's and the Women's Undergraduate societies hold seats on the Students' Council.

Faculty Members Lend Patronage to Leap Year Dance

Arts '24 of the University of British Columbia gave a leap-year party in the auditorium on Friday evening, under the patronage of Dean and Mrs. H. T. J. Coleman, Dr. and Mrs. Mack Eastman, Mr. and Mrs. W. N. Sage, Mr. and Mrs. H. T. Logan, Miss M. L. Bollert, Miss J. T. Greig and Dr. T. H. Boggs. Black and white, leap year colors, were used in the decorating scheme.

In charge of the various committees were: Decorations, Miss Frances McMorris, Miss Helen Creelman, Miss Gertrude McDonald and Miss Marie Chapin; music and programmes, Miss Phyllis Edgill and Mr. Lloyd Edgett; refreshments, Mr. Ross Davidson, Mr. Lyle Munn and Mr. Gordon Hislop; reception, Miss Rena McRae, Miss Nellie Jones and Miss Laura Archibald.

During the evening the member of the year presented their honorary president, Dr. Mack Eastman, and Mrs. Eastman, with a silver filigree rose basket.

Among those present were Miss Lucy Ingram, Miss Helen Creelman, Miss Helen Turpin, Miss Mary Chapman, Miss Doris Shorney, Miss Molly Jackson, Miss Laura Archibald, Miss Magdalene Aske, Miss Mary Astell, Miss Jean Burton, Miss Winnie Cawthorne, Miss Marie Chapin, Miss Lillian Cope, Miss Lillian Cowdell, Miss Helen Creelman, Miss Phyllis Edgell, Miss Margaret Goodchild, Miss Dorothy Holmes, Miss Ivadele Hyland, Miss Lucy Ingram, Miss Fern James, Miss Nellie Jones, Miss Edith Knowling, Miss Ada Langdale, Miss Isabel McKinnon, Miss Ethel Maclean, Miss Frances McMorris, Miss Rena McRae, Miss Eleanor Ormrod, Miss Sarah Palmer, Miss Josephine Paradis, Miss Dorothy Peck, Miss Kathleen Peck, Miss Mary Pittendrigh, Miss Betty Somerset, Miss Mildred Teeple, Miss Jean Telfer, Miss Verna Turner, Miss Helen Turpin, Miss Florence Williams, Miss Bertha Coates, Miss Frances Higginbotham, Mr. Fred Brand, Mr. Geoff. Bruun, Mr. John Burton, Mr. Harold Cantelon, Mr. Con Colton, Mr. Ross Davidson, Mr. Lloyd Edgett, Mr. Howard Goodwin, Mr. Jack Grant, Mr. Walter Hodgson, Mr. Lyle Munn, Mr. Bill McKee, Mr. Geoff. Riddehough, Mr. Arthur Wheeler, Mr. Al. ("Buck") Buchanan, Mr. Gordon Hislop, Mr. Eric Jackson and Mr. Jock Lundie.

Letters Club of University Holds Lively Discussion

Mr. Lloyd Wheeler Gives Paper On "Kathleen Mansfield" —Good Attendance.

The Letters Club of the University of British Columbia met at the home of Dr. G. G. Sedgwick, 2290 First avenue west, on Tuesday evening. In his paper on "Kathleen Mansfield," Mr. Lloyd Wheeler, Arts '24, quoted extensively from her short stories. He dealt with her chiefly as a psychological writer. A spirited discussion followed the reading of the paper.

Mr. Thorleif Larson, who is leaving for Oxford to take his doctor's degree, is terminating his fifth year as honorary president of the Letters Club, during which time he has taken a great interest in all the club's activities. Mr. Larson has had the papers for the last five years bound in five volumes, which will be entrusted by the club to the library.

The last meeting of the session will be held at the home of Mrs. S. D. Scott, 395 Fourteenth avenue west, on March 19. Miss Magdalene Aske will give a paper on "Gilbert Murray's Translations from Greek." Elections will also take place.

Among those present were Miss Lucy Ingram, Miss Frances McMorris, Miss D. McMorris, Miss Mary Chapman, Miss Betty Somerset, Miss Muriel Evans, Miss Elsie Rilance, Miss Stella McGuire, Miss Ruth McWilliam, Miss Jean Telfer, Miss Agnes Gillen, Miss Maizie McKenzie, Miss Helen Turpin, Miss Rowena Gross, Miss Molly Jackson, Miss Wanetta Leach, Miss Kathleen Dodds, Mr. Eddie Chapman, Mr. Tommy Brown, Mr. Geoffrey Riddehaugh, Mr. G. Brunn, Mr. Jack McDougall, Mr. Hunter Lewis, Mr. Lloyd Wheeler, Mr. Stanley Wright, Mr. Neville Harper and Mr. Carman Sing.

"Aggie" Students Hold Jolly Dance At "Killarney"

Party on Thursday Evening Is Successful Varsity Affair.

The junior and senior years of the Faculty of Agriculture entertained at a jolly dance on Thursday evening at "Killarney," under the patronage of Prof. and Mrs. Sadler, Prof. and Mrs. King and Prof. and Mrs. G. G. Moe.

Among those present were Miss Helen Turpin, Miss Patsy Robinson, Miss Polly Faulkner, Miss Roberta Thurston, Miss Babs Hillis, Miss Greta Mather, Miss Myrtle Swordfager, Miss Dora Wilkie, Miss Grace MacCallum, Miss Marjorie Moore, Miss Margaret Ogilvie, Miss Mary Easthope, Miss Undine Howie, Miss Elsie Beattie, Miss Mary McKee, Miss Frances Verchere, Miss Margaret Shepherd, Miss Jean Faulkner, Miss Greta Harrison, Miss Grace Hilton, Miss Reiffel Hurlimann, Miss Jean McKenzie, Miss Mary Martin, Miss Marguerite Carrico, Miss Evelyn Churchill, Prof. and Mrs. H. M. King, Prof. and Mrs. Wilfred Sadler, Prof. and Mrs. G. G. Moe, Mr. Lyle Atkinson, Mr. L. Murphy, Mr. Billy Argue, Mr. Hugh Russell, Mr. Kenny Caple, Mr. Alex. Zoond, Mr. Ralph Wilcox, Mr. Ernie Hope, Mr. Charlie Townsend, Mr. Les Buckley, Mr. Edward Fraser, Mr. Bill Cameron, Mr. G. Challanger, Mr. Charles Martin, Mr. Jack Wilcox, Mr. George Martin, Mr. Kenneth Hay, Mr. Arthur Aylard, Mr. John McKay, Mr. Hugh MacCallum, Mr. Art Laing, Mr. Bon Ogilvie, Mr. F. Verchere, Mr. R. Baxendale, Mr. Dave Laird, Mr. Harold Steves, Mr. J. A. Goldie, Mr. Dave Thompson and Mr. Dave Keenan.

Sophomore Class Arranges Bridge For Varsity Fund

Shaughnessy Home Is Scene of Enjoyable Function by 'Arts 26.

In aid of the campaign fund Arts '26 of the University of B. C. held a bridge at the home of Miss Mary MacKay, 1502 Angus avenue, on Wednesday evening. Those in charge of arrangements included Miss Lenora Irwin, Miss Freda Edgett, Miss Ruth Teeple, Miss Agnes King, Miss Kathleen Clark, Miss Margaret Jones, Miss Doris McKay, Miss Sadie Boyles, Miss Honor Kidd, Miss Eileen McDonald, Miss Kenna McDonald and Miss Bea McMeans.

Among those present were Miss Helen Kloepfer, Miss Mary Esler, Miss Nancy Ester, Miss Babs Hillis, Miss Gertrude MacInnis, Miss Roberta Thurston, Miss Marion Smith, Miss Esther King, Miss Jean Kirk, Miss Helen Kirk, Miss Sheila Phipps, Miss Freda Edgett, Miss Phyllis Gregory, Mr. Jack Bridge, Mr. Murray Hunter, Mr. Basil Coghlan, Mr. Russell Palmer, Mr. Tommy Taylor, Mr. B. Letson, Mr. Briton Brock, Mr. Clarry Domoney, Mr. Bennie Williams, Mr. Allan McLellan, Mr. Barry Goult, Mr. Tommy Brown, Mr. Alec Zoond, Mr. Walter Turnbull, Mr. Hilton Moore, Mr. Bert Wales and Mr. Don Suttie.

Agriculture '25 Entertained at Enjoyable Party

Prof. and Mrs. Sadler entertained in honor of Agriculture '25 on Wednesday evening.

Among those present were Miss Jean Kirk, Miss Elsie Rilance, Miss Babs Hillis, Miss Atkinson, Miss Rose Murphy, Miss Margaret Carrica, Miss Gutteridge, Miss Milne, Miss Noble, Miss Brooks, Miss Ethel McLean, Miss Isabel Gartshore, Dean and Mrs. Clement, Mr. Hughie Russell, Mr. Dave Thompson, Mr. Kenny Caple, Mr. Billy Argue, Mr. Lyle Atkinson, Mr. "Spud" Murphy, Mr. Bill Cameron, Mr. Jack Nelson, Mr. Harry Gutteridge, Mr. Herb Chester, Mr. Charlie Townsend, Mr. Art Aylard, Mr. George Challenger, Mr. E. Fraser and Mr. Ken Hay.

Arts '16 Class Is Entertained At "Dunedin"

Arts '16 of the University of British Columbia held a bridge at "Dunedin House," 1154 Twelfth avenue west, on Saturday afternoon. During the afternoon Miss Eugenie Fournier gave a vocal solo and Miss Florence Chapin a piano solo.

The guests were Miss Edith Irving, Miss Ruby McCall, Miss Elma Grierson, Mrs. Wm. Mann, Miss Mary Lees, Miss Jessie Lees, Miss Muriel Power, Miss Isabel Galt, Mrs. P. D. Gordon, Mrs. D. McEwen, Mrs. F. P. Wilson, Mrs. Thomas Fannin, Miss Dorothy Brenchley, Miss Dorothy Hopper, Miss O. Brenchley, Miss M. Simpson, Miss Muriel Carruthers, Miss Isabel MacMillan, Miss Jessie Anderson, Miss Ella Cameron, Miss Florence Chapin, Miss Eugenie Fournier, Miss Evelyn Lipsett, Mrs. Roy Lipsett, Mrs. Marjorie Stuart, Mrs. C. H. Leighton, Mrs. E. Arnott, Mrs. Y. Arnott, Miss Davie, Mrs. H. G. Ajello, Miss Olive Underhill, Miss Jean Laidlaw, Miss Marion Husk, Mrs. P. C. Feast, Miss E. M. Frame, Miss S. I. Cowan, Miss P. McCartney, Miss M. Bower, Mrs. T. P. Elder, Mrs. E. B. Mayon, Mrs. W. Turner, Mrs. G. A. McGill, Miss Dylora Swencisky, Miss E. Cameron, Miss Genevieve Flynn, Miss May McMillan, Miss Audrey Dixon, Miss Eva Maynard, Miss Margaret Maynard, Mrs. S. E. Dean, Miss Molly Frame, Miss Mabel McLellan, Miss Jessie Elliott, Miss M. H. Creelman, Miss H. McConnell, Mrs. W. H. Paddon, Miss C. Chadwick, Miss M. Anderson, Miss Jessie Anderson, Miss Catherine Sloan, Miss Edith Walker, Miss Nellie Beenan, Mrs. James, Mrs. Cribb, Mrs. Selman, Miss Purdie, Miss Loggie, Miss Smith, Miss McLeod, Miss M. Hutcherson, Mrs. Kirkpatrick, Mrs. A. Finlayson, Miss C. Handy, Miss May Cameron, Miss Flora Edmonds, Miss Ethel Busby, Miss Elaine McKay, Miss J. Walker, Miss C. Simpson, Miss G. Hewitt, Miss S. McAlpine, Mrs. A. M. Marshall, Mrs. M. Thomas, Mrs. S. D. Meadows, Miss Louise Bampton, Miss Marjorie Ings, Miss Gertrude McDonald, Miss Helen Crawford, Miss Isabel Christie, Miss Johnston, Miss Grace Busby, Miss May Palmer, Miss Rita Martin, Mrs. Lorne McLeod and Miss Evelyn Weffer.

Women Undergrads Entertain at Tea In Auditorium

Delightful Varsity Function Is Given This Afternoon for The Faculty.

The Women's Undergraduates Society of the University of B. C. entertained at the "Faculty Women's Tea" in the auditorium this afternoon. The color scheme of blue and gold was effectively carried out in an artistic arrangement of daffodils and tulip. Miss M. L. Bollert, Miss J. T. Greig, Miss M. Ross and Mrs. R. W. Brock poured tea, while Miss Agnes King, Miss Freda Edgett, Miss Lenora Irwin and Miss Sheila Phipps assisted in serving. Convening the various committees were Miss Molly Jackson, refreshments; Miss Grace Smith and Miss Blanche Almond, decorations; Miss Rena McRae, entertainment; Miss Lucy Ingram and Miss Jean Faulkner, invitations.

Among the invited guests were: Mrs. L. S. Klinck, Mrs. H. T. J. Coleman, Mrs. R. W. Brock, Mrs. F. M. Clement, Mrs. S. W. Matthews, Mrs. F. Dallas, Mrs. P. W. Boving, Mrs. G. G. Moe, Mrs. R. H. Mullin, Mrs. W. H. Hutchinson, Mrs. E. H. Archibald, Mrs. W. E. Duckering, Mrs. E. G. Matheson, Mrs. L. F. Robertson, Mrs. H. T. Logan, Mrs. Wilfred Sadler, Mrs. S. E. Beckett, Mrs. Sedgwick, Mrs. W. L. McDonald, Mrs. Wood, Mrs. T. Larsen, Mrs. F. C. Walker, Mrs. W. L. Uglow, Mrs. Mack Eastman, Mrs. W. N. Sage, Mrs. F. H. Soward, Mrs. F. M. Clement, Mrs. A. F. Barss, Mrs. D. Buchanan, Mrs. G. E. Robinson, Mrs. L. Richardson, Mrs. J. M. Turnbull, Mrs. A. F. B. Clark, Mrs. E. E. Delavault, Mrs. G. Barry, Miss Ethel Johns, Miss Mary Pittendrigh, Mrs. James Henderson, Mrs. McLean Fraser, Miss Isabel MacInnis, Miss Dorothy Somerset, Miss Dorothy Dallas, Miss Lee, Miss Isabel Harvey, Miss Stella McGuire, Miss Barclay, Miss Muriel Evans, Miss Dorothy Holmes, Miss Sadie Boyles, Miss Helen McGill, Miss Doris Shorney, Miss Elsie Rilance, Miss Helen Turpin, Miss Eleanor Ormrod, Miss Winnie Cawthorne, Miss Laura Archibald, Miss Bea Pearce, Miss Cecilia Williamson, Miss Marion Cameron, Miss Kathleen Clark, Miss Dora Lyness, Miss Margaret Tennant, Miss Jean Tennant.

Letters Club Met Tuesday Evening At Mrs. S. D. Scott's

Pwr 19.3.24

The Letters Club of the University of British Columbia held its last meeting of the session at the home of Mrs. S. D. Scott, 395 Fourteenth avenue west, on Tuesday evening. New members elected were Miss Alfreda Berkeley, Miss Sadie Bayles, Miss Kathleen Dodds, Miss Jean Faulkner, Miss Helen McGill, Miss Sylvia Thrupp, Mr. Earl Birney, Mr. Cliff Dowling, Mr. Ralph Norman and Mr. Evan Wasson. Officers elected for the coming year were Dr. Walker, honorary president; Mr. Carman Sing, president; Mr. Walter Lanning, secretary, and Miss Mary Chapman, archivist. Miss Magdalene Aske, in reading her paper on "Gilbert Murray's translation from Greek," dealt with his life, mentioning particularly his popularity as a lecturer at Oxford and his poetry translations as works of art in themselves.

STUDENTS SAVING LIVES AT HOSPITAL

Pwr 17.3.24

Healthy, clean-blooded students at the University of British Columbia are playing an important part in a branch of welfare work becoming more and more common at the Vancouver General Hospital.

Transfusion of blood has been found, on several occasions, to be the only thing to save a patient from death and the U. B. C. men have supplied a number of volunteers in recent weeks.

On Sunday Charles M. Bartin, agric. '24, received a hurry call from the hospital. A woman was at the point of death and it was stated that blood transfusion was necessary. Barton gave up a pint of the life fluid and the patient is on the road to recovery.

The Varsity men are on the hospital list after passing a test to see that their blood is thoroughly healthy. The husky students do not seem to feel any ill effect from the operation and the $25 paid for each pint is welcome to the undergraduates.

VARSITY SUGGESTS FIVE-MAN BOARD

Pwr 1.3.24

Offers Important Amendment for Good of Local Soccer.

Suggesting that a neutral board of five men be appointed to deal with all protests and all players, officials or clubs reported for a breach of the laws of the game or the rules of the association, the Soccer Club of the University of British Columbia has been actively at work on the amendments which will be brought before the Lower Mainland Football Association on Wednesday evening.

The Collegians have at least one change to make in the original draft of their amendment, namely, that the chairman of the neutral board should be the president of the association. This will tend to closer co-operation and co-ordination and will form a stronger link between the executive and the neutral board.

The proposed amendments states that the neutral board of five shall be men who are not in any way connected with or have any association with any club in the district.

The control of clubs and players is shifted, by the series of proposed amendments, from the executive to the neutral board.

RAILWAY BASKETERS DOWN VARSITY FIVE

Pwr 3.3.24

Normal Girls Lose Close Tilt To U.B.C.—Y. Trims Bellingham.

B.C. Electric basketers sprung a surprise in the intermediate A division of the Vancouver and District League on Saturday night when they defeated the Varsity quintette at Normal School, 30-18. The B.C.'s have been going great guns in recent practice games and they stepped right out against the Collegians, who hold second place in the league table.

B.C. Electric—W. Tuson (8), W. Smith, B. Jacques (12), R. Tuson, C. Miron (10), R. McLeod.

Varsity—S. Arkley (8), Gross, Galloway, Gordon (6), Matthews (2), Mottley (2), Schultz.

Ex-Normal senior girls lost a hard-fought game to the Varsity A squad, 14-13, and thereby lost their slim hope of breaking into the leadership of the division.

Vancouver Y.M.C.A. basketers, winners of the city league championship, defeated the Bellingham Y.M.C.A. in a fast game at the Sound City on Saturday night, 50-23. Both teams travelled at top speed but the local champions had the edge in both shooting and floor work. They will stage a return game here, probably next Wednesday evening.

M'KAY WINS SPRINT AT U.B.C. TRACK MEET

Pwr 6.3.24

Results of Eliminations at Brockton Point Wednesday Afternoon.

Preparation for the annual track and field meet of the University of British Columbia took place at Brockton Point yesterday afternoon in the form of an elimination meet. The inter-class games are slated for next Wednesday afternoon and a number of keen contests are expected, if the form shown yesterday is any criterion.

McKay of Agriculture turned in a nice performance in the 100 yards, which he covered in 10 3-5 seconds on a heavy track. Warren of Science '26 was right behind him all the way. Hugh Russell did well in the jumps and is a certain point-getter for Agriculture.

Results of the eliminations follow:

100-yard dash—McKay, Warren, McLuckie; 10 3-5. Second heat, Stanley, Thompson, Hyslop; 11 seconds. These six will enter the finals.

220 yards—First heat, Thompson; second heat, Warren; third heat, McKay and Russell.

High jump—Russell, Hatfield, Hyslop and Winn are left in the finals.

440 yards—First heat, McKay, Thompson; second heat, Warren, Buckley.

Broad jump—Russell, Hatfield, Hyslop and Buckley are left for the final.

Javelin—Lazenby, Arkley, Demidoff, Davies, Goldie and H. Kelly will compete.

Shot-put—Goldie, Gregor, Hyslop, Pottinger, McCallum and Russell enter the finals.

Royal City Girls Defeat U.B.C. Squad

Pwr 5.3.24

NEW WESTMINSTER, March 6.—The 47th Battalion Adanacs defeated the Varsity A team in the senior girls' division of the Vancouver and District Basketball League here last night and thereby held second place in the race. The final score was 22-6 for the locals who were superior throughout.

The scoring was well divided, Miss Bryer getting 8 points, Miss Bowell 6, Miss Dockerill 4, Miss Rennie and Miss Brown 2 each. For the collegians Miss Shorney, Miss Robinson and Miss Russell scored a basket each.

SCIENCE CLASSES IN ROWING FINALS

Pwr 3.3.24

Varsity Senior Four to Meet Okanagan Champs Next Saturday.

Crews representing science '24 and science '26 won the right to contest the finals of the interclass lapstreak fours by winning their races on Coal Harbor on Saturday afternoon. The winners of the final will receive four points towards the Governors' Cup competition. They will meet at the Varsity regatta on Saturday afternoon.

Science '24 defeated agriculture by half a length in a nice race, while science '26 accounted for science '25 by a good three lengths. Science '27 and the arts classes went down to defeat in the initial rounds.

Four classes entered for the race with lady coxwain in the coach boats. Science '25 defeated agriculture and science '25 took the measure of arts '27. They will meet in the final at Saturday's regatta.

Plummer and Stanley will meet in the lapstreak singles, the former defeating Barton and the latter winning from Wathey on a foul.

The Varsity senior four will take on the crew from the Vancouver Rowing Club which won the Okanagan championship at Kelowna last summer, and the Varsity junior four will take on a V. R. C. tackweight crew.

St. Marks and U.B.C. In Dual Swimming Meet

Pwr 5.3.24

Varsity and St. Marks swimmers will stage a gala on Wednesday, March 12, in the Chalmers tank, the proceeds of which will go to the fund for the new Varsity stadium at Point Grey. Officials are to be chosen by the Vancouver Amateur Swimming Club. The use of the tank for the evening was made possible through the kindness of the B. C. Telephone Girls and V. A. S. C., who gave up their periods. The following events will be staged:

Ladies—50-yard free style, 100-yard breast stroke, plunge for distance, 200-yard free style, 50-yard back stroke, 100-yard free style, diving and relay.

Men—50-yard free style, plunge for distance, 50-yard back stroke, 100-yard breast stroke, 200-yard free style, 100-yard free style, diving, relay and water polo.

Fairview Badminton Club Defeats U.B.C.

Pwr 11.3.24

In a friendly game of Badminton played Saturday afternoon on the Fairview courts, the home club defeated Varsity by 15 to 9. The playing of Miss Hallamore, Finley and Underhill of the U.B.C. team featured the match.

In the following score Fairview players are mentioned first:

Mixed Doubles.

Mrs. Graham and Anderson won from Miss Davidson and Cantelon, 15-12, 15-11; lost to Miss Milliner and Woodman, 18-16, 15-11; lost to Miss Hallamore and Finley, 18-16, 16-18 18-16; lost to Miss Harvey and Underhill, 15-10 15-7.

Miss B. Elliott and Wood won from Miss Davidson and Cantelon, 15-5, 15-4; won from Miss Milliner and Woodman, 15-12, 15-2; won from Miss Harvey and Underhill, 4-15, 18-17, 17-16; lost to Miss Hallamore and Finley, 18-15, 17-15.

Mrs. Taylor and Robertson won from Miss Davidson and Cantelon, 15-18, 15-12, 15-8; won from Miss Milliner and Woodman, 4-15, 18-15; 15-4; won from Miss Hallamore and Finley, 12-15, 15-7, 15-8; lost to Miss Harvey and Underhill, 15-11, 12-15, 15-10.

Mrs. Effinger and Taylor won from Miss Davidson and Cantelon, 15-8, 15-3; won from Miss Milliner and Woodman, 15-10, 15-7; won from Miss Hallamore and Finley, 15-10, 15-8; won from Miss Harvey and Underhill, 15-12, 15-6.

Ladies' Doubles.

Miss B. Elliott and Mrs. Graham won from Miss Milliner and Miss Davidson, 15-13, 6-15, 15-9; won from Miss Hallamore and Miss Harvey, 15-10, 15-10.

Mrs. Taylor and Mrs. Effinger lost to Miss Milliner and Miss Davidson, 15-10, 15-12; lost to Miss Hallamore and Miss Harvey, 15-5, 15-10.

Men's Doubles.

Wood and Robertson won from Woodman and Cantelon, 15-3, 15-4; lost to Underhill and Finley, 15-10, 15-1.

Robertson and Taylor won from Woodman and Cantelon, 15-4, 15-5; won from Underhill and Finley, 15-13, 15-18.

VARSITY ANNUAL REGATTA SATURDAY

Province 6.3.24

Arts and Science Teams in Finals of Double Sculls Events.

An attractive programme has been arranged by the University Rowing Club for its annual regatta on the Coal Harbor course on Saturday afternoon. The first race of the day will be the doubles, with lady coxswain, in which Science '24 and Science '25 will compete.

Then comes the final of the double sculls, in which Bain and Oliver of Science '27, will meet Seymour and Ellis of Arts '27. This will be followed by the four-oared lapstreak race between the Varsity junior crew and a crew of tackweights from the Rowing Club. The college crew is: Smitheringale (bow), Stead (two), Plummer (three), and Mounce (stroke). The club crew will probably be: Roberts (bow), Smith (two), Angus (three), and Don Finlayson (stroke). The latter four has not been together yet, but will probably have a workout before Saturday.

The Varsity senior four, which won in its race with the J. B. A. A. at Victoria this winter, will then take on the Vancouver Rowing Club crew which won the Okanagan Lake championship at Kelowna last summer. The collegians' four is composed of Zoond (bow), Oliver (two), Bain (three), and Jones (stroke), while the club crew is: Roberts (bow), Hillman (two), Hutchison (three), and Kayll (stroke).

The final race of the day will also be a four-oared event, the final of the inter-class series. Science '24 and Science '26 have qualified for this, the former crew being: Smitheringale (bow), Letson (two), McKie (three), and Giegerich (stroke). The Science '26 squad is: Barton (bow), Oliver (two), Bain (three), and Norman (stroke).

Science Sophomores Win Honors at Regatta

Gain Four Points in Race For Coveted Governor's Cup.

province 10.3.24

Vancouver Rowing Club Captures Senior and Junior Four Events.

SCIENCE '26 gained four points in the race for the Governor's Cup on Saturday afternoon when they won the finals of the inter-class four-oared lapstreaks at the annual Varsity Rowing Club regatta. The Collegians staged a very successful gala on the Coal Harbor course and quite a number of students turned out to see the contests.

The Science '26 crew, composed of Norman (stroke), Bain (three), Oliver (two) and Barton (bow), defeated Science '24 in one of the nicest races of the day by a little less than a length. The winners got away to a nice start and held a length's lead until the last twenty strokes when the Science '24 crew pulled up nicely. Giegerich (stroke), McKie (three), Letson (two), and Smitheringale (bow) formed the losing crew.

V. R. C. QUARTETTE WINS.

The Varsity Rowing Club lost both senior and junior four-oared races to the Vancouver Rowing Club crews. The senior race was the better of the two, the V. R. C. four jumping into the lead at the start and holding a bare length's advantage to the end. The Varsity crew tried to pull up in the last three lengths and though they gained a little, they could not overtake the squad which won the Okanagan championship last summer. The V. R. C. rowers were not in condition, having been on the water only a few times this year, and in a longer race the Varsity oarsmen would probably have overtaken them.

JUNIORS ALSO FINISH AHEAD.

The Vancouver Rowing Club juniors also got away on the start. The Varsity stroke jumped his seat and rowed in without his slide, which accounted for the four lengths lead by which the V. R. C. crew won. The crews were:

Rowing Club seniors—A. F. Roberts (bow), Hillman (2), Hutchison (3) and Kayll (stroke).

Varsity seniors—Zoond (bow), Oliver (2), Bain (3) and Jones (stroke).

Rowing Club seniors—E. Robert (bow), Don Finlayson (2), Stan Angus (3) and Colin Finlayson (stroke).

Varsity juniors — Smitheringale (bow), Stead (2), Plummer (3) and Mounce (stroke).

Johnny Oliver and Bill Bain, of Science '26, beat Seymour and Ellis of arts '27 in a nice race in the final of the interclass doubles. The science men were in the lead all the way and finished with plenty of reserve.

SINGLES FINAL WEDNESDAY.

In the coach boat race with lady coxswains, also an interclass affair, Gordon Letson and McKie of science '24 beat Demidoff and Callander of science '25. Miss Grace Hilton handled the tiller ropes for the former crew and Miss Myrtle Nixon for the losers.

Captain Johnny Oliver of the Varsity Rowing Club was a busy man rowing in three events as well as keeping an eye on things in genera Roy McLaren acted as starter with Dr. T. H. Boggs, Prof. H. Logan and Prof. Harry Letson as judges of the finish.

The singles championship has not yet been decided but will be raced off on Wednesday. Zoond and Plummer of agriculture, Bain of science '26 and Smitheringale of science '24 are in the semi-finals.

NO PLAY-OFFS IN SENIOR B SECTION

Province 13.3.24

Royal City Y and Varsity Ordered to Replay—Mahony Fund Donation.

There will probably be no play-on in the senior B division of the Vancouver and District Basketball League this season.

This was decided at a meeting of the V. and D. League executive last evening at which the resignation of the Ex-Normal D's, winners of the western section, was considered. The winners of the eastern section have not been declared, but the New Westminster Y. M. C. A. appears to be in a favorable position.

Chalmers Adanacs, it is understood, do not wish to take the Ex-Normal's place in the play-off series for the right to go into the B. C. championships as they have lost a couple of men. If they decide, however, that they can field a sufficiently strong team, they will be allowed to play the eastern section winners for the league title.

The claim of the New Westminster Y. M. C. A. for the game against Varsity in the Senior B League in which the latter did not fulfill a scheduled date in New Westminster through a misunderstanding, was ordered replayed on Friday or Saturday of this week. If the Y wins this game they will win the title in their section.

It was decided that no action could be taken by the league on the matter of a complaint lodged by the New Westminster 47th Battalion girls in connection with a game against the Native Daughters in Vancouver. The question of refereeing was the point at issue.

The executive voted the sum of five dollars to the Tim Mahony memorial fund.

UNIVERSITY BOXERS OFF TO WASHINGTON

First Intercollegiate Mitt Series Slated for Seattle Tomorrow.

P. 14-3-24

University of British Columbia mitt slingers packed their grips this morning in preparation for their visit to the University of Washington tomorrow night when the first inter-collegiate boxing matches in the history of the two colleges will be staged. The bouts are scheduled to be staged in the campus gymnasium at a smoker.

According to advices from Seattle the University of Washington boys are quite keen about the card and a record attendance is expected. Battles will take place in six different weights, ranging from bantamweight to light heavyweights. The bouts have been announced as follows:

Bantamweight, Brown U. B. C. vs. Weymouth, Washington; featherweight, Mulhern, U. B. C. vs. Vassar, Washington; lightweight, McWilliams, U. B. C. vs., Bowman, Washington; welterweight, Rogers, U. B. C. vs. Beymer, Washington; middleweight, Ledingham, U. B. C. vs. Mead, Washington; light heavyweight, Hislop, U. B. C. vs. Lloyd, Washington.

Tommy Louden, Varsity's nifty lightweight, will make the trip with the team and if his hand is in shape will take McWilliams' place in the bout with Bowman.

The evening's proceedings at Seattle are slated to start at 7:30 o'clock and the Varsity boys will be back in Vancouver on Sunday afternoon.

Provincial Champions And U.B.C. Meet Tonight

Province 10.3.24

The final Senior A double-header to be staged by the Vancouver and District Basketball League this season is slated for the Normal School gymnasium this evening. Rowing Club and Native Sons will meet in the first game at 8 o'clock with the Y.M.C.A. champions and Varsity hooking up in the second.

Though the championship has been decided for another season, the games will create some interest. The collegians expect to take a fall out of the Y.M.C.A., who have lost only one game in the regular schedule. The Varsity quintette is firmly entrenched in second place.

There will be a meeting of the league executive at the Y.M.C.A. on Tuesday night at 7:45 o'clock.

SWIMMING GALA AT CHALMERS TOMORROW

Prov 11.3.24

Interesting Programme Arranged for Varsity-St. Marks Gala.

Varsity and St. Marks swimmers will meet in a special gala at Chalmers tank tomorrow evening, the proceeds of which will be devoted to the student campaign fund for athletic equipment at Point Grey. A number of interesting contests are expected as the clubs are well matched in strength.

Among the St. Marks swimmers are Chuck Hills, Art Dawe, Don Mantle, Abernethy, Vandervoort, Lang, Curtis, Williamson, and the Gale brothers, while in the men's section Varsity will have Bob McKechnie, McDonald, Stewardson, Jones and others. St. Marks has Misses Maisie Lyons, Lillian Broadfoot, Gurd, Mellish and the Tingley sisters, while Varsity has Misses Chapman, Thrupp and Gilley.

Varsity's Athletes Smash Seven Records

H. Warren, Rugby Star, Sets New Mark for 220 Yards.

Barton Wins Distance Events and Is Named Track Champion.

UNFAVORABLE weather failed to dampen the spirits of student athletes of the University of British Columbia who broke seven records in their fourth annual track meet at Brockton Point yesterday afternoon. The outstanding performance of the afternoon was that of wee Harry Warren, who covered the 220 yards dash in 23 3-5 seconds, thereby clipping two-fifths of a second off the record made by Garret Livingston in 1920 and 1922.

The steady drizzle which persisted in the early part of the afternoon made the track very heavy and the takeoff poor for the jumps. The 100-yard dash was run on the turf on a straightaway and resulted in the very poor time of 11 1-5 secs., but records were broken in seven other events.

SETS NEW MARK.

Carl Barton of Science '26 was named track champion by the judges as a result of his sterling performance in the mile and three-mile events. He established new records in both and won handily in each case.

The judges had some difficulty in reaching this decision on account of Warren's performance in the 100, 220 and 440 sprints.

Agriculture won the meet and the points towards the Governor's Cup by running up a total of 33 1-2 points in the afternoon's events. McKay, Buckley, Russell and Goldie were the leading performers for the Aggie pack. Science '25 was second with 15 points, and Science '26 third with 13 1-2.

McKay and Warren finished the 100-yard dash in a dead heat, and, as they had other races to take part in, decided to divide the points.

Les Buckley hung up a new record in the 880-yard event which he covered in 2:08. The record may not stand, however, as only one watch was working on the race. Heily Arkley and his brother, Stan, Arkley both of Arts '25, chased Buckley all the way round in this event in one of the prettiest races of the afternoon.

CLEARS BAR AT 9ft. 10in.

Pete Demidoff, diminutive hockey star, broke his own record in the pole vault when he cleared the bar at 10 feet. His former record was 9 ft. 5 in., and the actual height of the bar yesterday was 9 ft. 10 in., which is set down as the new record.

In the weight events Lawrence Ramsell of Science '25 stepped right out, heaving the discus 105 ft. 3 in., and putting the 16-pound shot 34.95 feet. Both are new records, the former being ten feet better than the previous mark.

McKAY FIRST IN QUARTER.

Another excellent race was dished up in the 440. McKay of Agriculture got away to a beautiful start, but Warren overhauled him inside of a few feet. The stocky Scienceman passed the lankier Aggie like a flash and made exceptional time until he reached the far corner, when he began to weaken. McKay gradually pulled up and beat Warren in a dazzling finish. McKay clipped a fifth of a second off Livingston's record for this event.

The half-mile relay proved to be an interesting race, with the Aggies turning in a splendid performance. The freshmen were right behind them all the way, however.

The girls, too, had much to enthuse over, a new record being established in the race for the Arts '25 cup in the inter-class relay. This was won by Arts '27 after a most exciting contest.

THE OFFICIALS.

The following were officials of the meet:

Track champion judges, John Cameron, Dr. Bricker, Bert Davison; referee, Dr. J. G. Davidson; starter, George Goulding; timekeepers, O. B. Allan, Prof. Logan, Prof. Davis; field judges, Profs. Boggs, Letson and Sedgewick; clerk of course, Tommy Wilkinson; announcer, "Brick" McLeod; inspectors, J. Wolverton, L. Stacey, "Dunk" Fraser and W. McKee.

Former track champions at the University are: Jasper Wolverton, Science '24, 1920; Garrett Livingston, Arts '24, 1921; Al. Buchanan, Arts '24, 1922; Hugh Russell, Agric., 1923.

120-yard hurdles—Hislop, Arts '24; Russell, Agric.; Hatfield, Arts '27. Time, 18 4-5 seconds.

880 yards—Buckley, Agric.; U. O. Arkley, Arts '25; Stan Arkley, Arts '25. Time, 2:08. Record.

Broad jump—Buckley, Agric.; Hislop, Arts '24, Russell, Agric. Distance, 18 feet 6 inches.

100-yard dash—McKay, Agric., and Warren, Science '26, in dead heat; Stanley, Arts '27. Time, 11 1-5 seconds.

16-pound hammer—Goldie, Agric.; Ramsell, Science '25; Plummer, Agric. Distance, 94 feet 2 inches.

High jump—Russell, Agric.; Hislop, Arts '24, Hatfield, Arts '27. Heighth, 5 feet 5 inches.

Pole vault—Demidoff, Science '25; Newby, Arts '27; McLean, Arts '27. Heighth, 9 feet 10 inches. Record.

One mile—Barton, Science '26; Hope, Agric.; Elliott, Arts '27. Time, 4 minutes 53 4-5 seconds. Record.

220-yard dash—Warren, Science '26; McLay, Agric.; Thompson, Arts '26. Time, 23 2-5 seconds. Record.

16-pound shot—Ramsell, Science '25; Gregor, Science '25; Pottinger, Science '27. Distance, 34.05 feet.

Javelin—Arkley, Arts '25; Lazenby, Science '25; Davies, Arts '26. Distance, 130 feet 7 inches.

440 yards—McKay, Agric.; Warren, Science '26; Thompson, Arts '26. Time, 54 4-5 seconds. Record.

Half-mile relay—Agric. (Cameron, MacCallum, Russell and McKay); Arts '27; Science '27. Time, 1:24 1-5.

Three miles—Barton, Science '26; Buckley, Agric.; Tarr, Agric. Time, 16:34 2-5. Record.

Discus—Ramsell, Science '25; Goldie, Agric.; Kelly, Arts '27. Distance, 105 feet 5 inches. Record.

Girls' Events.

Throwing basketball—Isabel McKinnon, Arts '24; D. Murray, Arts '25; Alda Moffatt, Arts '26.

120 yards—Daisy Taylor, Arts '27; Isabel McKinnon, Arts '24; Laura Mowatt, Arts '25. Time, 18 4-5 seconds.

Relay—Arts '27, Arts '26. Time, 2 minutes 2 seconds. Record.

75 yards—Isabel McKinnon, Arts '24; Edna Pettipiece, Arts '27; Dot Williams, Arts '26. Time, 10 2-5 seconds.

LADIES' EVENTS CLOSE.

The ladies' events caused great interest and every one was run to a close finish. The results follow:

Fifty yards, free style—Maisie Lyons, St. Marks; L. Green, Varsity; M. Wilkinson, Varsity. 100 yards, breast stroke—Sylvia Thrupp, Varsity; Maisie Lyons, St. Marks. Distance plunge—Beth Tingley, St. Marks; Jean Gilley, Varsity. 50 yards, back stroke—Rettie Tingley, St. Marks; Frances Gignac, Varsity. 100 yards, free style—Rettie Tingley, St. Marks; Sylvia Thrupp, Varsity. 200 yards—Lillian Broadfoot, St. Marks; Sylvia Thrupp, Varsity. The diving event was won by Lillian Broadfoot with Miss L. Green second.

VARSITY MEN BEST.

Following are the men's events: 50 yards, free style—Bob McKechnie, Varsity; Tyke Abernethy, St. Marks, A. Dawe, St. Marks. Plunge—A. Stewartson, Varsity; A. Williamson, St. Marks.

The 200-yard free style event was won by Charlie Hills, swimming for St. Marks, with Bruce McDonald, Varsity, coming in second. In the fifty-yard back stroke, A. Dawe, St. Marks, beat Bob McKechnie of Varsity and Howard Lang, St. Marks; 100 yards, free style, Charlie Hills first with Brice McDonald second and A. Stewartson third. The diving event was won by Harry Gale of St. Marks, who defeated Bert Tupper and C. Duncan of Varsity.

ST. MARKS WIN AT POLO.

The gala was held in order to raise funds for the Varsity stadium and a large number of people turned out to see last night's performance. Robert McMillan of the Vancouver Amateur Swimming Club and Fred Burrows, manager of the Kitsilano bathing house acted as judges, Bert Austin was announcer and W. A. Rundle clerk of the course.

A water polo match was staged after the races and St. Marks won this by a score of 3 to 0.

U. B. C. AQUATIC STARS LOSE OUT TO ST. MARKS

Finishes Are Close; Final Point Count Was 68 to 56.

LARGE ATTENDANCE

Relay Events Hotly Contested and Honors Are Even.

St. Marks swimmers defeated the Varsity teams in a number of hotly contested races in Chalmers swimming tank on Wednesday evening by 68 to 56 points.

The finishes were very close in all the events, both for ladies and men, and the winners had great difficulty in gaining points. Two of the most notable events of the evening, the ladies' and men's relay races, were evenly fought out. The St. Marks ladies' team was victorious but the men lost to Varsity's squad. Dawe of the St. Marks team made a premature start in this race and lost points for his team.

The finish, however, was almost even, Hills, swimming for St. Marks, winning by only half an arm's length. The judges ruled that Dawe had gained a yard by his early start and gave the points to Varsity.

B. C. Electric Basketers Defeat Varsity Squad

B. C. Electric basketers continued to travel at top speed in the intermediate A division of the Vancouver and District Basketball League last evening when they took the measure of Varsity 28-17. The game was played at the Japanese gymnasium.

B. C. Electric—W. Tuson (8), E. Cain (10), Jacques (7), MacLeod, W. Smith, C. Miron (3-.

Varsity—Arkley (5), Gross (2), Galloway (2), Gordon (4), Mottley, Mathews, Schultz (4).

Washington Boxers Win From Varsity

SEATTLE, March 17.—University of Washington's boxing team won its first intercollegiate meet in the gymnasium here Saturday, defeating the University of British Columbia team in three out of five matches.

Ralph Beamer, Washington, 145 pounds, scored the only knockout of the tournament, giving Bill Rogers, British Columbia, the count in the second round.

Allen Weymouth, Washington, 115 pounds, won a three-round decision over Joe Brown, British Columbia; Ed. Mulhern, British Columbia, 125 pounds, defeated Art Vassar, Washington, in four rounds. Bill Bowman, Washington, 135 pounds, had an edge over J. Lowden, British Columbia.

Lawrence Meade, Washington, 158 pounds, obtained a four-round decision over Jack Ledingham, British Columbia. "Pug" Greggor, British Columbia, outpointed Percy Lloyd, 175 pounds, in four rounds.

TROPHIES AWARDED VARSITY ATHLETES

Prov 19.3.24

Special Cup for Ternan, the Greatest Athlete Yet Developed at U.B.C.

The annual presentation of cups, letters and ribbons won by the various teams and members of teams in the University of British Columbia was held on Tuesday. Eight big block letters were awarded the members of the senior soccer and rugby teams, who had not won the honor before. The members of minor and sub-minor teams received small block and plain letters, according to the rating of their teams.

A special cup was awarded to Geh Ternan by the student body as a token of the esteem in which the greatest athlete that the University of British Columbia has yet produced, is held. Geh has twice been captain of the first rugby team, is a member of the first soccer team, and was a member of the hockey team that won the senior championship of British Columbia several years ago, as well as taking an active part in almost all other branches of athletics in the college.

The rugby team turned the cups won this year over to the University for safe keeping. These were the McKechnie, Miller, Tisdall, Rounsfell and Cooper-Keith trophies. At the close of this part of the ceremony Geh Ternan, captain of the McKechnie Cup team, presented Jim Scott, the popular rugby coach, with a suitably engraved memento, as a token of the appreciation of his valuable work and assistance in training the several teams.

Mrs. P. A. Boving, the honorary president of the Women's Athletic Association, presented the members of the various ladies' teams with their letters.

Alex. Swanson, president of the freshman year, received the Governor's Cup on behalf of his classmates. The Faculty Cup, for the winning class in the track meet was presented to Agriculture, and the Arts '20 relay cup was received by Bert Smith on behalf of Arts '25. The Chris Spencer Cup was presented to the freshettes, who won the women's interclass sports.

Dr. Boggs, honorary president of the tennis club, presented the cups to the winners of the various sections of both the tennis and badminton tournaments.

University of B. C. Defeats Wyoming In Debate Contest

Prov 20.3.24

The University of British Columbia debating team defeated the representatives of the University of Wyoming by a two to one decision Wednesday night at the King Edward High School auditorium in the final debate for the college year. The University of Wyoming upheld the affirmative of "Resolved, that the United States should enter the Permanent Court of International Justice," and was represented by Mr. Herbert Woodman and Mr. Ralph Conwell. Mr. James Craig and Mr. S. Kobe attacked the resolution on behalf of the U.B.C.

In defeating the University of Wyoming the U.B.C. has defeated the claimants of the inter-collegiate debating championship of the United States.

The judges were Mr. D. Hossie, E. A. Lucas and Rev. J. G. Brown. Mr. Walter Hodgson was in the chair.

SMALL BUT SPEEDY

Prov 19.3.24



HARRY V. WARREN of science '26 of the University of British Columbia has a brilliant future not only in the Rugby game but on the track as well, if his performances at the annual track meet of the University students last week can be considered a criterion. He set a new record in the 220, tied for first place in the 100, and was just nosed out of first position in the 440.

He was chosen track champion by judges, though the first announcement was that Carl Barton, the middle-distance man, had been named. Carl was recommended by the judges to receive his block letters, and Warren was declared the champion.

U.B.C. Grass Hockey Team Is Defeated by Burnaby

By whitewashing Varsity at Brockton Point on Saturday afternoon to the tune of 8-0, the Burnaby grass hockey team of the Vancouver and District League drew up to within one point of Vancouver. The suburbanites have only to win from the students in the last game of the schedule to capture the championship, while a draw in this fixture would create a tie with Vancouver necessitating a play off. Burnaby's goals on Saturday were netted by Curle (5), Plumble (2) and "Bob" Peers (1).

U.B.C. ATHLETIC HEAD

Prov 25.3.24



TOMMY WILKINSON, who yesterday was elected president of the Men's Athletic Association of the University. He is a sterling athlete and stands well in his academic work. His appointment is a popular one.

STUDENT NOMINEES

Prov 21.3.24



HARRY PURDY.

THERE are two nominees for the position of president of the Men's Athletic Association of the University of B.C. These are Harry Purdy, Arts '25, and Tommy Wilkinson, Agriculture '26. Purdy is well-known as a member of the McKechnie cup rugby team. He is also an interclass debater and has held several executive positions in the college.

Tommy Wilkinson is a member of the senior soccer team and has done good work by representing it at the meetings of the L.M.F.A. Tommy is also an interclass debater and he has been active in many of the college undertakings.

8

"Ceilidh" Plans Completed By Alumni Association

University Function To Be Brilliant Event—Many Attractions Arranged—Radio Concert To Be Given—Funds for Athletic Equipment.

Prov
10.3.24

PLANS have been completed for the "Ceilidh" to be held in the University buildings on March 21, under the auspices of the Alumni Association of the University of British Columbia, in aid of the students' campaign to provide funds for the new athletic equipment at Point Grey.

Permission has been granted for the use of all the University buildings on Willow street, and even with so much space at its disposal the alumni has been unable to find housing space for all the varied attractions which will be staged. Arts '21, under the convenorship of Miss Myrtle Kilpatrick and Mr. Jimmie Lawrence, has arranged all details in connection with the ball which will be held in the large assembly hall of the University. An attractive scheme of decorations has been devised, and former students of the University will be agreeably surprised when they find the transformation which will be made in staid old rooms "X" and "Z." A special feature of the dancing will be a waltz competition open to all entrants from the University and City Service clubs. Prizes have been provided for the winners of the competition.

The Cabaret.

Contemporaneous with the main ball a cabaret will be carrying on in the Cafeteria Building. Mr. Joe Brown and Mr. Jack Clyne, conveners of Arts '23, have a number of attractive surprises for those fortunate enough to have made reservations of cabaret tables. A special jazz orchestra has been engaged, and an amusing programme of music and entertainment is promised.

Arts '17, under the convenership of Miss Helen White, has arranged for the presenting of the well known one-act play; "Wurzell Flummery." Two performances will be given during the course of the evening, and the time-table has been so arranged that it will permit the dancers to view the play during the dancing intervals.

A special feature of the evening's entertainment will be the bridge and mah jongg room, in charge of Miss Gwen Robson and Miss Agnes Healy. Through the kindness of Mr. Ridington, the university librarian, the large reading room of the library will be converted into an attractive game room, where fifty bridge tables and ten mah jongg sets will enable those not participating in the dancing to pass the evening. All the bridge tables have now been reserved, several parties from New Westminster having engaged the last remaining ones on Saturday. The committee is hoping to arrange for another bridge room to meet the demands which are still being made for accommodation.

The shooting gallery, in charge of Mr. Beverly Cayley and Mr. Lorne Jackson of Arts '19, will afford amusement and recreation for the shooting youths of the alumni and others. Moving targets have been arranged in the gallery, and a keen competition is anticipated. Prizes for the best score have been donated by the officers' mess of the Irish Fusiliers of Canada, while Dr. R. E. McKechnie, chancellor of the University, has consented to be present and present the prizes to the winners in the shooting and waltz competitions.

A minstrel show, fortune-telling booths, community singing, college yells, and a chamber of scientific wonders will afford amusement throughout the evening for those not engaged in the ballroom or at the bridge tables.

College Yells.

The services of Mr. Gordon Meekison, former yell leader of the University, have been secured for the evening, and with a specially selected band of college "rooters," and a students' pep band he will keep the proceedings at the proper temperature.

Refreshments will be served to all the guests and players, and arrangements have been made for the feeding of 850 persons, exclusive of those patronizing the cabaret. Mr. Arthur Lord of Arts' 20, is in charge of the catering arrangements, and Mr. Bruce Fraser of Arts '22 will command the army of hawkers and vendors of the delicacies.

Radio Concert.

A radio concert has been arranged by Arts '21, and the Radio Specialty Company are providing sets of the latest instruments for use of the guests. Through The Province radio a special concert will be given continuously from 8:30 to 11:30 o'clock, artists from among the Alumni Association members providing the entertainment throughout. Miss Beth Abernethy and other leading instrumentalists will render selections on the radio during the evening.

A unique scheme of direction and information has been devised by the executive committee. Leading from the main entrance hall will be streamers of colored lights and illuminated direction signs. Paths to the various attractions will be laid out and illuminated, and a corps of guides will be on duty throughout the evening conducting brief tours of the attractions, and announcing the time of the various special events.

PREDICT SUCCESS OF U.B.C. DRIVE

12.3.23
Prov

Campaign for $10,000 For Athletic Equipment Is Nearing Close.

The student campaign at the University of British Columbia will soon close and the members of the committee are confident that when the final check is made the objective of $10,000 will have been reached. More than half of the desired amount is now in the hands of treasurer J. Oliver and there is a large sum in the hands of the various organizations yet to be turned in.

The climax of the drive will be reached when the members of the Alumni Association hold their "Ceilidh" or "Cay-lee," as it is pronounced, on Friday, March 21, in the University buildings. This promises to be the biggest affair that has ever been held in the college and judging by the advance sale of tickets it will be a great success.

It will be similar to a huge carnival. All the available space is to be utilized so there will be a different form of entertainment in each of the rooms. There will be dancing, a prize waltz competition, a minstrel show, a one-act play, a cabaret, a fortune-telling booth, a shooting gallery, radio concert and a chamber of scientific wonders.

The programme is so arranged that the guests will be able to attend each of the attractions in the course of the evening. The members of the Alumni are bearing the expenses of the entertainment so that the gross receipts can be turned over to the campaign fund.

The students have been conducting a very intensive drive to reach the objective and have done a great variety of stunts to assist. Each class has done something different, with the result that shoeshine stands, manicuring parlors, candy counters, horseshoe pitches, marbles tournaments and even a beggar in the main hall have been in operation to pick up the "loose change." All the societies and organizations have done their share by holding public lectures, dances and other forms of entertainment.

As well as raising funds, which are to be devoted to the establishment of playing fields at the Point Grey site, the different classes have gone out to the Point on Saturdays and worked on the fields, picking up rocks, filling in holes and assisting in the grading operations.

In preparing for the athletic future of the University the committee is working under a handicap. It is not known whether the government will build the gymnasium, still having the matter "under consideration." In the meantime the committee has gone ahead with the laying of the playing fields so that these at least will be ready when the move is ultimately made.

This drive has not been for gymnasium purposes but for obtaining athletic equipment and unless the government decides to erect the athletic building the students will have to conduct another drive next session so that a cheap, temporary building can be constructed to serve the purpose for the time being.

PATRONESS FOR ALUMNI CEILIDH AT UNIVERSITY



—Photo by West Studio.

MRS. J. M. K. LETSON has consented to act as patroness for the Ceilidh to be given on Friday evening in the University Building, under the auspices of the Alumni Association of the University. Other patronesses for this affair will be Mrs. R. W. Brock and Mrs. G. W. Swalsand.

ALL READY FOR U.B.C. 'CEILIDH'

Alumni Arrange Programme In Aid of Varsity Funds.

VARIED ATTRACTIONS

Tonight the University Buildings at the corner of Tenth and Willow will present a very festive appearance. The "Ceilidh" upon which the members of the University Alumni Association have been working for weeks will be presented to the public, and it promises to be one of the most entertaining and attractive offerings held in the city for many a month.

DANCE COMPETITION.

A "jitney dance," under the management of the class of '27, will be held in the auditorium from 8:30 p.m. till 1 a.m., Miss Myrtle Kilpatrick and Mr J. L. Lawrence are confident it will be a feature of the evening. At 10:45 dancing will be suspended for a few minutes while a waltzing competition is staged.

The class of '23, under the direction of Mr. Joe Brown, will manage the Ceilidh Cabaret. This retreat is for the tired university student, or anyone who needs relaxation. Songs skits and dances, Joe Kania's orchestra and the minstrel show will be a delight.

Patrons of a more serious turn of mind will find solace in the Chamber of Science, which the class of '19 will stage in the chemistry building. The wonders of the microscopical world will be revealed on a screen through a powerful projector. Chemicals that ignite when a fly steps on them, interesting experiments in pathology and chemistry, exhibits from the public health departments—all these and many others, have been prepared by Mr. John Allardyce and his energetic committee.

PROVINCE RADIO TO HELP.

The Daily Province radio station will broadcast a special concert from 8:30 to 10:30 p.m. Many well-known local artists are giving their talents for the occasion. Radio fans and others attending the Ceilidh will have the opportunity to hear this concert through a fine set in room 23 of the arts building. Mr. Dufresne will operate and explain the intricacies of radio to all who are interested.

Inspector T. V. Sandys-Wunch of the R. C. M. P., who was the champion revolver shot at Bisley in 1923, through the courtesy of Commissioner T. A. Wroughton, will take charge of the shooting gallery, and will install a number of tricky moving targets.

COMMUNITY SINGING.

Fortune tellers and mystics, under the guidance of Miss Florence Chapin of Arts '16, are still another diversion for the patrons, while bridge players will find tables in the library.

The drama has not been overlooked in the Ceilidh plans, for Mr. Frank Johnstone and Miss May James are appearing in a sparkling little comedy by H. V. Esmond, having the nautical title "In and Out of a Punt."

Mr. Gordon Meekison and his pep committee of lusty ex-collegians are detailed to lead the community singing and college yells, and to act as bally-hoo artists.

The Ceilidh is not confined to university students or alumni but is open to the public who are most cordially invited to attend. Tickets are obtainable at the door, or may be had from any U. B. C. graduate.

Plans for Ceilidh By "U" Alumni Near Completion

All committees of the University Alumni Association are actively engaged in completing arrangements for the "Ceilidh" to be held on Friday evening. The attractions are planned to appeal both to those whose inclinations are toward the learned sciences and to those who prefer to worship the terpsichorian muse. Lovers of the occult will be interested in the fortune telling den which is under the convenership of Arts '16, the first graduating class of the college.

Miss Florence Chapin and the members of her committee have arranged for twelve mystics who will reveal the future by means of palmistry, crystal-gazing and card reading. The ceilidh will be held at the University Buildings, Tenth avenue and Willow street, and an invitation has been extended to the general public to be present. The proceeds from the entertainment will go to augment the students' athletic equipment fund.

The complete list of those who have consented to act as patronesses is as follows: Mrs. R. E. McKechnie, Mrs. L. S. Klinck, Mrs. R. W. Brock, Mrs. W. R. Owen, Mrs. J. W. deB. Farris, Mrs J. D. Taylor, Mrs. T. W. Howay, Mrs. F. R. McD. Russell, Mrs R. P. McLennan, Mrs. Julia Henshaw, Mrs. E. T. Rogers, Mrs. George Swaisand, Mrs. O. L. Boynton and Mrs. J. M. K. Letson.

U.B.C. CONCERT ON RADIO SUCCESSFUL

Was Arranged by the "Ceilidh" Committee for The Province Broadcast.

The "de luxe" radio concert arranged by the U. B. C. "Ceilidh" committee for The Province broadcast Friday evening, to provide high-class music for those who listened-in at the University buildings, was a huge success, both from an artistic viewpoint and as a scientific achievement.

This is revealed by reports received from the University and from numerous radions who telephoned their appreciation to station CKCD. Telegrams were also received from Vernon and Victoria, complimenting the artists on the splendid entertainment.

Twelve talented young artists took part in the programme. The selections were carefully chosen and tactfully arranged to give the greatest variety, and was rendered throughout in a charming manner that precludes description. Musical Vancouver's best talent was represented and all acquitted themselves in excellent style. They included: Thomas R. McLean, baritone; Charles E. Shaw, violinist; Dorothy Duncan, soprano; Doris Chadney, pianist; Verna McCartney, mezzo-soprano; Howard Macaulay, tenor; Lena Peace, pianist; Dorothy McPhillips, soprano; Minnie Beveridge, 'cellist; Kate Alexander, soprano; Beth Abernethy, violinist, and Ira Swartz, pianist. The accompaniments were in the hands of Miss Chadney, Miss Peace and Mr. Swartz.

10

College Halls Thronged When Alumni Entertain

Part 2 - 3-24

"Ceilidh," in Aid of Students' Campus Fund, Proves Great Success—Bewildering Variety of Entertainment Provided by Enterprising Committee—Profit of $1100 for Four Weeks' Work.

THE heralded "Ceilidh" of the University Alumni Society, in the University buildings Friday evening, drew the largest and gayest throngs which have ever gathered within those walls. Incidentally, they contributed richly to the coffers of the students' campus fund, for every item of the varied programme was planned to draw "without pain" the shekels from the pockets of the joyous pleasure-seeker.

The corridors rang to the raucous call of the white-sweatered ballyhoo men, as the entering crowds were directed to various wondrous sources of amusement. An added touch of color was given by the darky minstrels and the mystically-garbed fortune tellers who slipped to and fro.

CHILDREN OF PAN.

As usual the strains of music, inspired here by the hands of Chinese mandarins, made an irresistible appeal to the restless feet of the younger set. A "jitney" dance under the auspices of the class of '17 crowded the floor of the auditorium, and the wail of the saxophone, thrum of the guitar and blare of the trombone sounded throughout the evening.

Once the rapid, syncopating beat of the fox-trot and jazz was slowed to the even movement of the waltz, and the crowds made a ring about the centre of the floor, while the waltzing competition was being held. Pair by pair dancers were eliminated from the group, who wove their way within the circle, until but three couples remained. Finally the two winners from this number were chosen by Mr. and Mrs. Vaughn Moore to the applause of the spectators. And at the end of the evening's programme Dr. R. E. McKechnie presented the prize to these children of Pan—Miss Lorraine Vosper and Mr. Bruce McDonald of Arts '21.

Off from the main hall was a counter attraction in the form of an artistic cabaret. Here other gay young couples tripped to the strains of the Y's Men's Orchestra. Between the dances they made their way to their tables while Pierrots and Salomes gave a delightful Bohemian touch to the celebration.

On the top floor dramatic artists and fortune tellers vied with each other for the attention of the laughing throngs.

ONE-ACT COMEDY.

Three presentations of the well-known one-act play "In and Out of a Punt" were given to full houses, the whole of the evening. Offered by Mr. Frank Johnstone and Miss May James, this little comedy was ably rendered and splendidly received.

In the smaller rooms on this floor, under the direction of Arts '16, gaily costumed mystics revealed the past and predicted glowing futures to their ever-eager customers. Rev. David Smith, as Hindu announcer, ushered clients to the chambers of crystal gazers, palmists, card readers and those who see visions in tea leaves.

Miss Florence Chapin, Arts '16, was the leader of this band of fortune tellers, and twenty-four seers were under her guidance.

On the second floor, The Daily Province radio concert, under the auspices of Arts '20, furnished its share of the entertainment. Many well-known local artists gave their talents for the occasion, and the abilities of Mr. Dufresne, who installed his radio set, were well demonstrated.

BRIDGE AND MAH JONGG.

Opportunity was provided also in the programme for the more sedate pleasure of the bridge and mah jongg enthusiast. The great college reading-room and the smaller officers on this floor provided barely sufficient space for the tables where many professors and their friends joined combat.

Members of the Heinze band gave further evidence of their versatility when their renderings of old favorites in dialect songs brought ready response from those who went to see the minstrel show.

Mr. Gordon Meekison led his leather-lunged assistants in college yells.

In the shooting gallery, under the direction of Inspector T. V. Sandys-Wunsch of the R.C.M.P., former champion revolver shot at Bisley, the skilled marksman were lined up with their lady friends, less skilled but very determined and optimistic. Many a lucky sniper departed smiling with a box of luscious chocolates tucked under his arm. The foremost marksman among the men was Mr. Percy Chote, while Miss E. Dobbin was first among the ladies.

WONDERS OF SCIENCE.

Electric discharges passing through vacuum tubes; the why, wherefore, and the how of the X-ray; and the calm manner in which Prof. "Doc." Davidson absorbed many thousand volts of electricity formed the most spectacular and wonderful evidence of the "Wonders of Science" department under the auspices of the class of '19.

All the rooms used in the "Ceilidh" were gorgeously dressed up for the occasion. Even the campus was given a festive air by rows of colored lights.

A total profit of $1100 announced by the committee was the result of four weeks' hard work of preparation.

Alumni "Ceilidh" To Be Staged for Varsity Benefit

Part 1 - 2-24

Plans Under Way for Unique Celebration by University Graduates.

The students of the University of British Columbia have set out to raise the sum of $10,000 for the purpose of preparing athletic fields at the new University site, as the government has not appropriated any money for this purpose. The Alumni Association has been asked to help with the raising of the required money and proposes to do so by giving a general entertainment at the University buildings on March 21 from 8:30 to 1 o'clock.

The affair will be known as the Alumni "Ceilidh," this being the Gaelic name for a general spree or good time, a jollification or celebration. It is pronounced "Caylee." This unusual name will lend an added interest to the function.

All the University buildings will be used for the event, and each class of the alumni will be responsible for some particular feature, as for instance, the members of arts '21 will have charge of the dancing. There will be community singing with a good leader, college yells and other snappy items in charge of a "pep committee." Other events to be staged will include a radio concert, bridge, mah jongg, fortune telling, chamber of scientific wonders, cabaret, minstrel show, one-act play, shooting gallery, waltz competition and possibly other attractions.

All these events will be continuing at the same time, and guests may visit each in turn or spend the entire evening at one entertainment. No scheme of admission has yet been arranged, but the committee in charge announces that all moneys realized from this venture by the alumni will be donated to the fund without any deductions, as all classes will bear the expense of their own productions.

University Players To Present Noted Play

Part 1 - 2-24

William Faversham has styled "The World and His Wife" the best constructed play in which he has acted in thirty years on the stage. Because of its high merit, this play has been chosen by the Players' Club of the University of British Columbia for its ninth annual performance at the Orpheum Theatre on Monday and Tuesday, March 24 and 25.

The play is from the pen of Jose Echegaray, the famous statesman and dramatist of Spain, who died during the recent war. A classic in its own country, this gripping drama has been produced in many languages. Sir John Martin Harvey introduced it to English playgoers, and Faversham played it most successfully in the States. It will make serious demands on the ability of the U. B. C. players, but careful rehearsing assures a noteworthy performance. The cast includes Betty Somerset, who makes her last appearance in Varsity dramatics; Alfreda Berkeley and Avis Pumphey. The male leads will be played by Messrs. Peter Palmer and H. N. Cross, while A. Loond, Tommy Taylor and Fraser Lister complete the cast.

Ninth Annual Production of the

University Players Club

"The World and His Wife"

By ECHEGARAY

Orpheum Theatre

MONDAY and TUESDAY
March 24 and 25
Tickets at Georgia Pharmacy and at University
25c—$1.50

Mail Order Sale opens Monday, March 3, and seats will be reserved in the order in which exchange tickets are received at the box office.

NANAIMO WILL HAVE U.B.C. PLAY FIRST

"World and His Wife" Will Open on Wednesday, March 19.

When the Players Club of the University of British Columbia presents "The World and His Wife," Echegaray's drama of fashionable life in Madrid, at the Orpheum Theatre on Monday and Tuesday, March 24 and 25, it will not be the opening performance. To Nanaimo this year goes the opportunity of seeing the "first night" of the annual Varsity production.

The play opens in the Coal City on Wednesday, March 19, and will be presented in New Westminster on the following night. In Nanaimo the performance will be under the auspices of the Bastion Chapter I.O.D.E., whose educational work will benefit by the proceeds. This is the fifth year that the College players and the I.O.D.E. have co-operated in this way.

The New Westminster performance, as in past years, will be under the auspices of the Westminster Operatic Society, which continues to show its interest in the provincial University in this manner.

In the meantime those concerned in the preparation of the play are sparing no effort. Realizing that this very dramatic piece will make greater demands than any previous offering has done, the cast and the director, Prof. F. G. C. Wood, are rehearsing energetically.

Effective gowns, including some recent importations from Paris, are the concern of Miss Jean Thompson. Mr. Gordon Letson is in charge of the apparel for the men.

Two new sets of scenery are being constructed under the direction of Mr. J. W. B. Shore and Miss Dorothy Holmes is in charge of the artistic properties required for the adequate staging of the play.

Mr. Percy Barr is acting as business manager and the ticket sale has commenced at Varsity. Miss Eleanor Ormrod and Miss Gertrude MacInnes are in charge of the publicity.

There is every indication that the ninth annual performance will surpass in every way the high standard attained in other years.

TAKING PART IN UNIVERSITY PLAY



ALEXANDER ZOOND, who plays one of the major roles in the University of British Columbia's production, "The World and His Wife," to be given soon.



HENRY CROSS, who will take a major role in the University of British Columbia's spring production, "The World and His Wife."

LEADING MAN IN UNIVERSITY PLAY



PETER PALMER, who takes the leading role in the play "The World and His Wife," to be presented March 24 and 25 by the University Players Club.

University Players Have Real Cosmopolitan Cast

An interesting example of the cosmopolitan nature of residents of British Columbia is afforded by the varied birthplaces of the members of the cast of the University Players' Club, who present the powerful Spanish play, "The World and His Wife," at the Orpheum Theatre on Monday and Tuesday, March 24 and 25.

There are ten young people in the cast, none of whom were born within the confines of this province. Betty Somerset, the leading lady, is a native of Australia. Alfreda Berkeley first saw the light in India and Avis Pumphrey comes from England. Among the men, Messrs. Peter Palmer, the athletic leading man, and Tommy Taylor are from South Africa. Alexander Zoond, the haughty Spaniard, careful of the honor of his house, is from Warsaw, although his home is now in London. Messrs. Henry Cross and Willoughby Matthews are from Bristol and Wimbledon respectively, whilst Fraser Lister, who takes the juvenile role, is a native of Scotland. British Columbia finds its sole representative in the director, Prof. F. G. C. Wood, who is a native son of the province.

University Players In "The World and His Wife"

A play of intense interest and unusual dramatic power, "The World and His Wife" will be presented at the Orpheum on Monday and Tuesday evenings next. As the ninth annual offering of the Players' Club of the University of B. C., this former vehicle of Sir John Martin Harvey and William Faversham offers excellent entertainment. With distinguished patronage and staged with attractive new scenery and effective Parisian costumes, the production will be one of the most interesting of the season.

Some nine years ago the University Players made their first appearance in this city. Since that time their annual effort has grown in popularity, until now they have the unique record of appearing in at least fifteen cities and towns throughout the province. In this way these Varsity players are contributing much to community drama. Their performances of "Merely Mary Ann," "Mr. Pim Passes By," "Green Stockings" and "You Never Can Tell," are among those remembered with pleasure by those who saw them. With Miss Betty Somerset, Messrs. Peter Palmer and H. N. Cross in the principal roles, this brilliant play of Spanish society from the pen of the distinguished dramatist, Jose Echegaray, is an assured success. Others in the cast are Miss Alfreda Berkeley, Miss Avis Pumphrey and Messrs. Alex Zoond, Tommy Taylor, Fraser Lister and Carman Sing. The performances in Nanaimo and New Westminster this week were acclaimed the best ever offered by this capable organization, and the ease of a professional company will mark the opening on Monday evening.

Varsity Students Stage Small Play For Women's C

The University Women's Club held its regular meeting, with Mrs. [illegible] Stewart in the chair, at the Vancouver Women's Building, Thurlow st. The programme given during the evening was composed of musical numbers by French artists, French readings and an interesting one-act play presented by Miss Josephine Pa[illegible], Miss Elsie Rilance, Mr. Douglas [illegible] and Mr. John Sutherland, members of La Canadienne, a French club recently formed at the University. Miss Dorothy Houston gave several excellent piano solos from Chaminade and Miss Agnes Healy and Miss Dorothy [illegible] added a generous contribution of French songs. Mrs. Clarence [illegible] gave a reading from Daudet. The programme was arranged by Miss Janet Greig of the French department of the University. The Da[illegible] members were hostesses.

MEMBERS OF PLAYERS' CLUB WILL BE SEEN IN "THE WORLD AND HIS WIFE"



—Photos by West Studio.

THE University Players' Club will stage its annual play at the Orpheum Theatre on Monday and Tuesday of next week, when Miss Betty Somerset will play the leading part of "Dona Teodora," and Miss Alfreda Berkley will be "Mercedes," Miss Muriel Evans, who made a tremendous success as the leading lady in "Sweet Lavender," is president of the club.

PLAYERS' CLUB IN SUCCESSFUL PLAY

Prov 25.3.24

"The World And His Wife" Well Acted By Students.

A glance backward over the work of the University Players' Club for the last eight years will show that those plays among the number they have produced were the most successful which bristled with the spirit of youth.

"Alice-Sit-by-the-fire," "Mr. Pim Passes By," "You Never Can Tell," were all successful because of this spirit interpreted by youth itself. In "The World and His Wife," produced on Monday night at the Orpheum, the young people are very old, they are older than the world because they represent something which the world has not yet come to.

This is a play arising out of subtleties and artificialities only conceivable by a race of rather effete and over-civilized people. The author has manufactured a scandal hurled at a simple and innocent conjunction of three individuals and fostered by home-made misunderstandings. He has stood what is called the "Eternal Triangle" on its apex and instead of knocking it back onto its base with one well-directed wallop he has left it at the end of the play with the said apex embedded in a morass that holds it in a problematical equilibrium.

THE PLAY.

The fashion of the present day is to decry the sophistication of the young, but there could be no better refutation of this calumny than the failure of the players in this play to catch the sophisticated atmosphere intended by the author. The fault did not lie with the players but with the play; there is a limit to the capacities of even the greatest actors in portraying emotions they can never have experienced in a form of civilization with which they are unacquainted.

The play describes the working of calumny on the lives of a banker and diplomat of Spain, his wife, and a young friend of them both. It is aided by the antagonism of the banker's brother and his wife and brought to a climax by an enemy to all of them who does not appear in the action except by hearsay. The fact that he is killed in the second act is the only human touch in the whole thing. The other fact that his name was d'Alvarez makes this unavoidable. All Spanish villains are called d'Alvarez.

The husband's suspicions are not really aroused until after he has been fatally wounded in taking over a duel that belonged to the younger man. And then, of course, they are wrong.

After three acts in which there is nothing to show that these two younger people love each other they are hurled into each other's arms at the finish to get the author out of an inconceivable mess into which he has put himself by his desire to be unusual.

GOOD ACTING.

While the true atmosphere of the play was missed the acting was good and it is only this fact that saved several of the situations from an almost farcical aspect. There was an earnestness in the players and a uniformity that was splendid. Peter Palmer as the young Don Ernesto played a restrained and forceful role, rising at the end to a height of declamation that should take him far in work better suited to his considerable talents. Miss Betty Somerset as the Donna Teodora played a very difficult part with an accumulating strength that was faithful to her reading of the lines. H. N. Cross as Don Julian, her husband, and Alexander Zoond as Don Severo, shed as much of their youth as possible in their interpretations of two middle-aged gentlemen.

Donna Mercedes as represented by Miss Alfreda Berkeley appeared as a cynical woman of the world and Dob Pepito, her son, was taken by Fraser Lister, who gave a humorous rendering of the profound knowledge of men and women found in the very young male of all races.

As a character part Genaro, an innkeeper, taken by H. Carman Sing, was well done. It was a sort of little cameo apart from the main issues of the play and well cut.

Almost the best piece of characterization in the play was the "Captain Beauchamp" of Tommy Taylor. The captain is an attache of the British Embassy at Madrid and a friend of the family. His attempts to straighten out a skein that need never have been tangled and at the same time to preserve the traditional "silly ass" aspect of the astute travelled Englishman, were very well carried out.

The play was directed by Professor F. G. C. Wood of the faculty of English, who has given so much of his time and attention for several years to the work of making the Players' Club a success.

J. B.

Players' Club to Be Entertained by Dr. and Mrs. Clark

Prov 28.3.24

Dr. and Mrs. N. F. B. Clark, Kerrisdale, will entertain the Players' Club members of the University of B. C. at their home on Saturday afternoon.

Among the invited guests are Miss Muriel Evans, Miss Betty Somerset, Miss Eloise Angell, Miss Mildred Teeple, Miss Dorothy Holmes, Miss Lillian Cowdell, Miss Eleanor Ormrod, Miss Josephine Paradis, Miss Winks Hall, Miss Molly Jackson, Miss Elsie Rilance, Miss Isabel Russell, Miss Jean Thomson, Miss Alfreda Berkeley, Miss Jean Faulkner, Miss Rosie Marin, Miss Joan Meredith, Miss Gertrude MacInnis, Miss Roberta Thurston, Miss Kathleen Allen, Miss Winifred Boyes, Miss Barbara Calland, Miss Marion Cameron, Miss Avis Pumphrey, Miss Enid Smythe, Miss Barbara Sterling, Mr. and Mrs. T. Larsen, Mr. F. G. C. Wood, Mr. Percy Barr, Mr. Gordon Letson, Mr. Tommy Taylor, Mr. Alec Zoond, Mr. H. B. Cantelon, Mr. H. N. Cross, Mr. Lloyd Edgett, Mr. Howard Goodwin, Mr. Garrett Livingstone, Mr. G. S. Miller, Mr. Dave Charlton, Mr. Wilfred Kelly, Mr. Peter Palmer, Mr. Carman Sing, Mr. E. R. Chamberlain, Mr. R. O. Norman, Mr. Louis Smith, Mr. Jerry Thompson, Mr. Jimmy Bennett, Mr. J. Hackness, Mr. Peter Price, Mr. Harry Warren, Mr. A. Moffat, Mr. Hugh Russell, Mr. Lyle Aatkinson, Mr. Kenny Caple, Mr. L. A. Murphy, and Mr. Willoughby Matthews.

CASH PRIZES FOR U.B.C. STUDENTS

Prov 1.4.24

University Senate Will Consider Offer of Canadian Club Tonight.

A special meeting of the senate of the University of British Columbia this evening will consider an offer from the Vancouver Canadian Club to give cash prizes for undergraduate competition.

The first prize will be $200 and the second $100. These awards will be made for the best pieces of original work done by any undergraduate in any department. The participants may be students and essay writers in any branch of the arts, faculty, or research workers in natural or applied science or in agriculture.

This will be the largest donation for general competition yet offered by donors outside the University. The Vancouver Women's Canadian Club gives $75 annually to the student obtaining first place in history. It is hoped this gift also will be annually repeated.

The senate will also hear the report of the calendar committee.

Three Hoop Games At Y.M.C.A. Tonight; Varsity at Kamloops

Prov 4.4.24

Three games are slated at the Y. M. C. A. this evening, two being league championships and the third a first-round B. C. final. In the first game Pollyannas of Turner Institute will meet Mount Pleasant Presbyterian for the intermediate girls' title of the Sunday School League. In the second Native Daughters meet 47th Battalion Adanacs for the Vancouver and District League championship in the senior girls' division. The last game will be an intermediate A contest between Comets of Mount Pleasant Presbyterian and Adanacs of New Westminster. The games start at 7:30 o'clock.

Varsity intermediate B's, winners of the second-round game in the B. C. championships, left for Kamloops this morning, where they will meet the K. J. B. team tonight. Murray Mouat accompanied them to handle the whistle.

University of B.C. To Meet Oxford Debaters In Fall

Prov 5.4.24

Oxford University debating team, which will tour Eastern Canada and the United States this fall, will meet the University of British Columbia in a contest in Vancouver before the end of 1924.

This was announced at U.B.C. on Thursday when the debates committee under which the University debates are carried on accepted the offer of the Oxford team to come west for a contest. The University of B. C.'s excellent record in intercollegiate debates with United States institutions has led Oxford to ask for a date in Vancouver.

The Men's Literary Society of U. B. C. will conduct a series of short debates in the Oxford style as soon as the session opens in the fall and tryouts will be held for speakers later.

Ottawa Post For Graduate of U.B.C.

Prov 5.4.24



MISS IRENE MOUNCE, a graduate of the University of B.C., has been appointed assistant plant pathologist in the forestry branch of the civil service at Ottawa.

ELECTED TO HEAD PLAYERS' CLUB OF THE UNIVERSITY FOR THIS YEAR



MISS EULISE ANGELL, who for several seasons has been active in the work of the Players Club of the University, was yesterday honored by the members when she was elected president for the ensuing year. Miss Angell is one of the most popular members of the University and is prominent in all its activities. She is the only daughter of Mrs. L. A. Angell, Bute street.

Clive Miller Is Dead From Sleeping Sickness

VARSITY GRADUATE CALLED BY DEATH



THE LATE CLIVE MILLER.

Young Vancouver Veteran Passes Two Days Before Wedding.

Father Hears Sad News While Serving on Jury.

STRICKEN with sleeping sickness two days before his wedding, Clive ("Bonny") Miller, well-known graduate of the University of British Columbia, died in San Francisco this morning.

He is a son of Mr. and Mrs. William Miller, 1036 Salsbury drive, who have been identified with the development of the Grandview district for many years.

Word of his son's death was conveyed to Mr. William Miller in the Assize Court, where he was empanelled on a jury. The trial had been proceeding about half an hour when Sheriff Charles Macdonald notified Mr. Justice Morrison, the presiding judge, of the occurrence. His lordship passed the information on to respective counsel, Mr. W. C. Brown, K.C., the crown prosecutor, and Mr. J. E. Bird for the defense. An adjournment was directed by the judge, who expressed his sympathy for Mr. Miller.

WAS POLULAR YOUTH.

The father, nearly collapsing under the shock, was assisted from the court-room by fellow jurors and by Mr. Brown and Mr. Bird.

Mr. Justice Morrison was prepared to adjourn the trial to Friday, but the delay was overcome by swearing in another juror in Mr. Miller's place and reswearing the other eleven jurymen.

Clive attended McGill B. C. from 1913 until 1915, when it became the University of British Columbia. In November, 1916, he crossed to England with the 196th Western Universities Battalion, and then to France with the 46th Battalion. He was promoted to corporal in this unit and in August, 1918, won his commission.

He was severely wounded in the shoulder at Bourlon Wood on September 27, 1918, and was invalided to England in October. He spent nearly a year in hospital, being still under the doctor's care when he returned to Vancouver in May, 1919. He resumed his studies at the University of British Columbia in the fall and graduated in May, 1920, with the degree of Bachelor of Arts. Chemistry was his special study as he intended eventually to study medicine. Partial paralysis in the shoulder caused by his wounds made him abandon these plans, however.

SISTER WAS WITH HIM.

After his graduation Clive Miller went south and accepted a business position in San Francisco. Some time ago his engagement to Miss Virginia Wyman of San Francisco was announced and the wedding was set for Saturday afternoon. His sister, Miss Bertha Miller, who had gone south ten days ago to assist in preparations for the wedding, found Clive taken ill the day before she arrived. At first it was thought that the illness was influenza, but it developed into sleeping sickness. His mother was just preparing to go to San Francisco when word came of his death.

Clive Miller was born in Cootanundra, N.S.W., and came to Vancouver when only 5 years old. He was the eldest in a family of five. He was more than six feet tall and was an enthusiastic tennis player. He is a nephew of Mr. J. J. Miller.

Students Consider Plans To Make Summer "Stake"

When a large number of students attended a "summer employment" meeting, it was evident that the University of British Columbia is not a "rich man's college."

Every spring sees the Varsity men eager to "make a stake" which will carry them through the coming term. The jobs available and those most sought are outdoor ones. Speakers at the meeting, which was held under the auspices of the Engineering Club, outlined steps necessary to obtain work in various trades. It was pointed out that students had always given satisfaction in the way of hard work.

Those not afraid of muscle work were told of opportunities at the University site at Point Grey, and on railway and wharf construction work. Canneries, coastal boats, pulp mills and logging camps furnish summer employment, they heard.

Many students in agriculture, forestry and geology will seek positions with the Dominion and Provincial governments. Experimental farms will absorb some horticultural students, while soil survey parties, one of which will visit the Peace River district this summer, are open to agronomists.

Forestry students and prospective students will find positions with forestry services. Geology students are given preference in geological surveys. Most of the science men require a certain amount of experience in the field.

But the great majority of students will not be equipped with technical training. And the hope is general that employers will give them a cordial reception when their willing spirit and their brawn is placed on the market.

VARSITY WILL SEND EIGHT TRACK AND FIELD STARS TO EDMONTON NEXT OCTOBER

Buckley Is President of Sprint and Jump Men.

Demidoff Likely to Make Team for Pole Vault.

VARSITY track enthusiasts had their annual meeting yesterday afternoon, and officers were elected for the forthcoming session as follows: Prof. Boving, honorary president; Les Buckley, president; A. Arkley, vice-president; J. Mulherne, secretary-treasurer.

Judging by the enthusiasm shown at the "confab," prospects are bright for track work at U. B. C. next year. It was decided to have the Varsity track meet in the fall as a conditioner for the intercollegiate team that is to go to Edmonton in October. Every incentive in the way of letters is to be given to men who take part in intercollegiate competition. The big letter for the all around track champion in the Varsity inter-class meet may be done away with. The idea being to encourage specialization.

LOSE BY GRADUATION.

Varsity competed with the prairie colleges for the first time last fall and it is generally understood that the trip will become an annual affair. Last year's teams did not establish any records but they showed the way for next year's squad. Unfortunately, two of last year's team are graduating this year, Garrett Livingston, crack sprinter, and Hugh Russell, high jump record holder. Carl Barton, J. Ramsell and Les Buckley, the other members of the team, will be available, however.

Judging by the showing made by Harry Warren and Les McKay in the sprints in the Varsity meet last fall, the U. B. C. will not suffer in this department. Demidoff is clearing the bar at over ten feet in the pole vault and with training should make the team.

The collegians plan to send a full team of eight men to the October meet, and every effort is to be made to get the men in perfect condition before the term opens next September.

RUSSELL WINS BRICKER CUP.

It was decided at the meeting to get a line on next year's freshmen class before they come to Varsity and get them in shape for the track meet which will be held early in October. Buckley and Mulherne were delegated for this duty.

Prof. Boving donated the Dr. Bricker Cup to Hugh Russell for winning the high jump. Dr. Bricker donates a cup annually to the students, choosing any event he thinks fit. Last year Gat Livingston was the recipient, for the 220 yards.

It was decided not to compete in the five-mile Dunlop road race held on Good Friday under the auspices of the Y. M. C. A., on account of proximity to examinations.

U.B.C. STUDENTS VISIT COAST PLANTS

Graduating Class In Mechanical Engineering Make Inspections and Tests.

A trip to Powell River by the graduating class in mechanical engineering last week ended the series of journeys to coast plants made by university applied science students during the winter. A programme of inspection and of boiler tests lasting all day Saturday was carried out, and the results earned the commendation of the officials of the big mill.

A week ago Dean R. W. Brock and Prof. J. M. Turnbull took the graduating class in mining to Britannia, and the students in electrical engineering have visited the power plant at Lake Buntzen.

The increasing co-operation between the faculty of applied science and the industries of the province is evidenced by many invitations from Vancouver manufacturers to inspect various types of machinery and to make experimental tests.

JACK GRANT WINS U. S. FELLOWSHIP



MR. J. A. GRANT, president of the Students' Council at the U.B.C. who has been awarded a valuable fellowship in modern history and international relations at Clark University, Worcester, Massachusetts. The same fellowship was held in former years by two other graduates of the University, Mr. Hugh Keenleyside and Mr. Thomas F. Peardon. Among other subjects, Mr. Grant will study "The Problems of the Pacific' under Professor Blakeslee, the official adviser to the American Government during the Washington conference on disarmament.

U.B.C. Intermediates Win Basket Final

KAMLOOPS, April 3.—Varsity intermediate B team defeated Kamloops junior brotherhood 42-13 here Saturday night, and won the provincial basketball championship in that division. Varsity had a big advantage in weight.

For the winners, F. Warne scored 22 points and was the best forward on the floor.

A. Henderson on defense for the students earned much of the credit for the victory.

For Kamloops McCormick on the defense was the outstanding player. He worked like a trojan throughout. Lynes was the best forward. Chater was steady at centre.

After the game Mayor J. R. Colley presented the cup and complimented both teams on their excellent display.

"U.B.C." POTATO AND NEW MANGEL TYPE

Prof. Boving Has Perfected Both After Much Study And Work.

Prof. P. A. Boving, head of the department of agronomy in the University of British Columbia, reports that his experiments aiming to perfect a type of mangel seed in every respect best suited to local soil, have now reached the stage where the seed can be put on the market this autumn. The first supply will total only sixty pounds, and it will be sold at $4 a pound.

Prof. Boving began his researches in root culture twenty-five years ago, and in Macdonald College before this University was opened he had specialized in seed growing for six years. On the University Farm here he has continued his work, especially in mangel and carrot seed, as the fly pest hindered growth of the highest standard turnip and other varieties. Recently he has sent carrot, mangel and swede seed to experimental farms and well-known breeders throughout the province, and here also tests have shown them to be far above commercial varieties. Turnip seed is being developed in another part of the province.

One variety of mangel especially, which he will adopt as a standard for this province, has surpassed any other in the world in the four qualities for which it was tested; uniformity, shape, yield and quality for feeding. This mangel will be named when placed on the market, but at present is known only by a number.

Prof. Boving has also perfected a potato variety which is especially adapted to the Pacific slope. It is called the "U. B. C." potato, and is for the late main crop of the potato harvest.

Dedicate U.B.C. Annual To Memory of Dr. Scott

The University of British Columbia Annual is a richly decorated register of Who's Who in student circles. Individual photographs and biographic sketches of all members of the graduating classes are given prominence, while room is also found for records of student activities during the past year.

Cartoons and scroll work have been contributed by undergraduates, and the editor, Miss Helen McGill, announces that the volume is in almost every branch a made-in-U. B. C. product.

The Annual is dedicated to the memory of the late Dr. S. D. Scott.

FIRST GRADUATES OF EDUCATION CLASSES

Academic Certificates to Be Presented For First Time At U.B.C.

While the students are in the midst of final examinations, preparations are being made at the University of British Columbia to graduate classes in arts, applied science, nursing and agriculture of approximately the same size as last year.

In addition, academic teaching certificates will be presented to the first graduating class of the education department, established last September.

A committee of the faculty and the alumni society will complete plans for graduation week ending May 8. The students, having then passed the trials of the examination period, will be able to take part in the numerous social functions planned in their honor.

While the results of the final examinations will affect the comparative rank of members of the graduating class, those in good standing expect easily to surmount them. A few of the conditioned students may have to take later examinations, and the granting of their degrees be postponed until a later date.

B.C. GRADUATE ON PRINCETON STAFF



HONORS have come to Leslie T. Fournier, a Vancouver boy and University of B.C. student, in his recent appointment to the staff of Princeton University as full instructor in the department of economics. Mr. Fournier has been assistant instructor on the staff of the University of California, Berkeley. He is a graduate of the University of B.C., Arts 1921, and has also taken his M.A. degree. In addition, he completed his first year in his Ph.D. course at Berkeley and intends

CONVOCATION PLANS MADE

Dr. R. F. Sholz Will Give Address of 'Varsity Programme.

DATE SET AT MAY 8

Committees of the faculty and of the graduating classes are working on details of an elaborate convocation week programme, which will lead up to the annual meeting of Convocation May 8.

Dr. R. F. Sholz, president of Reed College, Portland, has consented to deliver the Convocation address. Following a welcome to graduates of 1924 by Chancellor R. E. McKechnie, and the election of new officers, an address will also be given by Mr. Gordon Scott, president of the Alumni Society. He will speak on the responsibilities of a Batchelor of Arts. Dr. Sholz will follow with the main address.

Next Tuesday President and Mrs. L. S. Klinck will receive the members of the retiring students' council, and of the newly-elected body at dinner.

TREE PLANTING EXERCISES.

On Wednesday, April 30, tree-planting exercises will be held at Point Grey. This ceremony will take place on the border of the botanical gardens on the University site.

Prof. and Mrs. Mack Eastman will give a dance in the Hotel Vancouver on May 1 in honor of the graduating class in arts. There will also be an Arts '24 banquet, while a picnic is planned for May 3.

The baccalaureate service will be held at Christ Church on Sunday, May 4. On Monday all the graduating classes will gather in the banqueting hall at Ambassadors Court.

Class day exercises will open at the auditorium on Tuesday, May 6, at 3 p.m. On Wednesday at 10 a.m. there will be a meeting of the senate.

DANCE AND BANQUET.

President and Mrs. Klinck will be hosts at a dance at the Hotel Vancouver from 4 p.m. to 6 p.m. on May 7, while Dean Clement will give a banquet to the members of the graduating class in agriculture on the same day.

Congregation, which comprise the graduating exercises and bestowal of degrees, will be held at 3 p.m. in the auditorium. Convocation will take place at 8 p.m.

The class of Arts '24 has elected permanent officers as follows: President, Ross Davidson; vice-president, Miss Rena McRae; secretary, Miss Helen Creelman; treasurer, John Burton. Prof. Mack Eastman is permanent honorary president.

To Entertain Council.

Dr. and Mrs. L. S. Klink, 2026 Thirteenth avenue west, will entertain the new and retiring members of the students' council of the University of British Columbia on Tuesday evening.

Members of the council are Miss Helen Turpin, Miss Betty Somerset, Miss Doris Shorney, Miss Grace Smith, Miss Elsie Rilance, Mr. Jack Grant, Mr. Dal Grauer, Mr. Bob Hedley, Mr. Hugh Russell, Mr. Bill McKee, Mr. Lloyd Wheeler, Mr. "Brick" McLeod, Mr. Percy Barr, Mr. J. Wolverton, Mr. Bill Phillips, Mr. Art Laing, Mr. Bert Smith, Mr. Tommy Taylor, Mr. Tommy Brown, Mr. Lyle Atkinson and Mr. Tommy Wilkinson.

Science Club of U. B. C. Entertained At Jolly Dance

The Social Science Club of the University of British Columbia entertained at a jolly dance last week at the home of Mr. and Mrs. W. W. Peck, 1990 Eighteenth avenue west.

Among those present were Miss Betty Somerset, Miss Phyllis Gregory, Miss Greta Mathers, Miss Kathleen Peck, Miss Dorothy Peck, Miss Doris Lee, Miss Lillooet Green, Miss Helen Peck, Miss Winnie Cawthorne, Miss Kathleen Dodds, Miss Sylvia Thrupp, Miss Lillian Cowdell, Miss Marjorie Bell, Dr. Boggs, Mr. and Mrs. Beckett, Mr. Jack Grant, Mr. Dal Grauer, Mr. Tommy Taylor, Mr. Clarry Domoney, Mr. Gerald Kerr, Mr. Howard Goodwin, Mr. Harold Cantelon, Mr. Geoffrey Brunn, Mr. Bert Jure, Mr. Hilton Moore, Mr. Murray Hunter, Mr. Frank Painter, Mr. "Buck" Buchanan, Mr. Rose Davidson and Mr. "Jock" Lundie.

Dr. and Mrs. Eastman Will Entertain for Graduating Class

Function to Be Held at Willow Hall on May 1.

Dr. Mack Eastman, honorary president of Arts '24, and Mrs. Eastman will entertain in honor of the members of Arts '24 at a graduation dance in Willow Hall on May 1. This function marks the commencement of the social programme planned for the graduates of '24.

Among the invited guests are Miss Laura Archibald, Miss Magdalene Aske, Miss Rena McRae, Miss Phyllis Edgill, Miss Mary Astell, Miss Annie Lillico, Miss Edith Knowling, Miss Ada Langdale, Miss Nellie Jones, Miss Myrtle Kievell, Miss Fern James, Miss Lucy Ingram, Miss Florence Johnston, Miss Ivadele Hyland, Miss Jean Burton, Miss Winifred Cawthorne, Miss Helen Hood, Miss Marie Chapin, Miss Dorothy Holmes, Miss Lillian Cope, Miss Eileen Harman, Miss Margaret Goodchild, Miss Agnes Gillen, Miss Lillian Cowdell, Miss Margaret Forward, Miss Helen Creelman, Miss Muriel Evans, Miss Marjorie Elliott, Miss Greta Mather, Miss Isabel MacKinnon, Miss Florence Williams, Miss Helen Turpin, Miss Ethel Maclean, Miss Verna Turner, Miss Frances McMorris, Miss Jean Telfer, Miss Kathleen Macnaghten, Miss Mildred Teeple, Miss Betty Somerset, Miss Ruth MacWilliam, Miss Eleanor Ormond, Miss Sarah Palmer, Miss Christina Smith, Miss Marian Roberts, Miss Josephine Paradis, Miss Helen Ruth, Miss Dorothy Peck, Miss Ruby Reilly, Miss Mary Pittendrigh, Miss Bertha Coates, Miss Frances Higginbotham, Miss Gertrude McDonald, Mr. Joseph Albo, Mr. Frederick Brand, Mr. John Jones, Mr. Murray Brink, Mr. Walter Hodgson, Mr. Geoffrey Brunn, Mr. George Hazelstein, Mr. Rowland Green, Mr. Erling Burton, Mr. John Grant, Mr. John Burton, Mr. Howard Goodwin, Mr. Harold Cantelon, Mr. Alan Gill, Mr. Leonard Colton, Mr. Lloyd Edgett, Mr. Ross Davidson, Mr. Robert Crozier, Mr. George Limpus, Mr. Lloyd Wheeler, Mr. Garrett Livingston, Mr. Robert Topper, Mr. Lyman Meadows, Mr. Carl Tolman, Mr. John Mitchell, Mr. Blair Smith, Mr. Lorne Morgan, Mr. Wesley Simpson, Mr. Lyle Munn, Mr. Geoffrey Riddehough, Mr. William McKee, Mr. Clifford Notzel, Mr. Allen Buchanan, Mr. Gordon Hislop, Mr. Eric Jackson, Mr. James Lundie, Mr. Stanley Miller, Mr. Paul McLane, Mr. Campbell Smith, Mr. Douglas Baird, Mr. Henry Cross, Mr. Gilbert Doidge, Mr. Gordon Lewis, Mr. Walter Schmidt and Mr. Frederick Sparks.

Itinerary Planned.

The itinerary of the University Players' Club which will perform "The World and His Wife" in the cities of the interior, has been announced as follows: Kamloops, May 12; Vernon, May 13; Kelowna, May 14; Penticton, May 15; Summerland, May 17; Grand Forks, May 19; Creston, May 21; Cranbrook, May 22; Fernie, May 14; Nelson, May 26; Trail, May 27; Victoria, May 30; Duncan, May 31.

Those going on the tour include Mrs. Suttie, Mr. F. G. C. Wood, director, Miss Betty Somerset, Miss Alfreda Berkeley, Miss Mildred Teeple, Mr. Alex. Zoond, Mr. Peter Palmer, Mr. Tommy Taylor, Mr. Henry Cross, Mr. Carmen Sing, Mr. Fraser Lister and Mr. Kenneth Caple.

U.B.C. Letters Club Is Entertained at Royal City Home

Miss Mary Chapman, 227 Third avenue, New Westminster, entertained in honor of the new and retiring members of the Letters Club of the University of B. C., at her home on Sunday afternoon. On behalf of the members of the club, Mr. Geoffrey Riddehough presented Mr. T. Larsen, the retiring honorary president, with a gold pen and pencil. Mr. Larsen is leaving shortly for England.

Among those present were Mr. and Mrs. Larsen, Miss Lucy Ingram, Miss Frances McMorris, Miss Sylvia Thrupp, Miss Helen McGill, Miss Sadie Boyles, Miss Molly Jackson, Miss Woodworth, Mr. Cliff Dowling, Mr. G. Brunn, Mr. Walter Lanning, Mr. Ralph Norman, Mr. Earle Birney and Mr. Stan Wright.

Epsilon Fraternity Entertained at Enjoyable Dance

The Phi Epsilon Fraternity gave a jolly dance Monday evening at the home of Dean and Mrs. R. W. Brock, 3875 Point Grey Road.

Among those present were Miss Edith Lockard, Miss Nellie Wilkinson, Miss Roberta Thurston, Miss Polly Faulkner, Miss Helen Turpin, Miss Helen Bennett, Miss Rena McRae, Miss Maxine Elliott, Miss Isabel Gartshore, Miss Eve Eveleigh, Miss Isabel Russell, Miss Cora Wootten, Miss Alison King, Miss Esther King, Miss Gertrude MacInnis, Miss Patty Crane, Miss Lila Malkin, Miss Dorothy Brenchley, Miss Brenchley, Miss Sheila Phipps, Miss Avis Pumphrey, Miss McFarlane, Mr. Allan Russell, Mr. Eric Peter, Mr. Gordon Lewis, Mr. Britton Brock, Mr. Hugh McLean, Mr. Jimmie McCutcheon, Mr. Otto Gill, Mr. Bob Hedley, Mr. Tommy Taylor, Mr. Johnny Oliver, Mr. L. Proctor, Mr. Hugh Russell, Mr. Bill Mruphy, Mr. Bruddy Letson, Mr. Hugo Ray, Mr. Gordon Nelson, Mr. George Clark, Mr. Phil Wootten, Mr. Billy Turpin, Mr. Wally Seymour, Mr. Buster Gibbs, Mr. Alec Zoond, Mr. Frank Pumphrey, Mr. Bill Bain, Mr. Harry Letson, Mr. Eric Coles, Mr. Leslie McCreery and Mr. Allan McLellan.

GOLD MEDALIST IS LUNCHEON SPEAKER

Members ofthe Vancouver Electric club were treated to an unusual address yesterday when Nahar Singh delivered the oration which won the gold medal in the U. B. C. in the recent contest. The subject was "Woman." Brilliantly witty, the address was philosophical, critical and appreciative, and sprnkled with apt quotations.

It was much enjoyed. R. D. Marshall sang and "Electron" Todd played. Next Friday will be the annual meeting of the club. Officers will be elected and a large attendance is requested.

U.B.C. Graduates Hold "Class Day" This Afternoon

Closing Exercises of Last Year Of University to Be Held At Varsity Today.

The class exercises of the graduating classes of 1924 of the University of British Columbia were held in the auditorium this afternoon through the efforts of Miss Lucy Ingram, Miss Lillian Cowdell, Mr. Geoffrey Brunn and Mr. Geoffrey Riddehough, the committee in charge of arrangements, an excellent programme was given.

Mr. Ross Davidson, president of Arts '24, acted as chairman. The programme for class day was as follows:

1. Address by the chancellor, Dr. R. E. McKechnie.
2. Address by the president, Dr. L. S. Klinck.
3. Arts Class Will, by Mr. Geoffrey Riddehough.
4. Address by Dr. J. G. Davidson, honorary president of Science '24.
5. Science Class Prophecy, Mr. Leonard Stacy.
6. "Getting a Job," a skit by the following members of Arts '24: Miss Helen Creelman, Miss Betty Somerset, Miss Frances McMorris, Mr. Gordon Hislop, Mr. Lorne Morgan, Mr. Eric Jackson and Mr. Geoffrey Riddehough.
7. Address by Dr. Mack Eastman, honorary president of Arts '24.
8. Arts Class Prophecy, by Miss Eileen Harman, Mr. Howard Goodman and Mr. Doug. Baird.
9. "As Others See Us," a skit given by Miss Helen McGill, Miss Elsie Rilance, Mr. Heilly Arkley and Mr. Cliff Dowling of Arts '25.
10. Address by Prof. H. M. King, honorary president of Agriculture '24.
11. Agriculture Class Prophecy, by Mr. Howard Plummer.
12. Presentation of valedictory gifts by Arts '24 and Science '24. Arts '24 presented the college with a picture, and Science '24 with a fireplace for the science common room.
13. The valedictory, by Mr. Geoffrey Brunn of Arts '24.

For the affair the auditorium was decorated in a color scheme of blue and gold, the college colors, by Miss Lillian Cowdell, Miss Frances McMorris, Miss Lucy Ingram and Mr. Gordon Hislop. During the afternoon refreshments were served by the class of Arts '27, under the convenership of Miss Blanche Almond. Miss M. L. Bollert and Mrs. Mack Eastman poured, while Miss Catharine Farris, Miss Mary Robertson, Miss Margery Wilkinson, Miss Wilda Coles, Miss Jean Hawkin, Miss Mary Lamont, Miss Helen Peck, Miss Kathleen Allen and Miss Betty Guernsey assisted in serving.

Geoffrey Riddehough Is Named Winner of High Varsity Honor

P. 4 May '24

Penticton Student Captures Governor-General's Gold Medal for Best Work of Year.

EXAMINATION RESULTS ANNOUNCED BY SENATE

Students from Interior Show Up Well And Capture Fair Share of Scholarships.

THE Governor-General's gold medal was, at a meeting of the University senate this morning, awarded to Mr. Geoffrey B. Riddehough. This is the greatest purely scholastic honor open to undergraduates in the University of British Columbia.

The winning of this prize marks the climax of a long list of scholarship achievements to the credit of Mr. Riddehough. This year he concluded an honor course in English language and literature and Latin, and has been awarded a teaching fellowship in the University of California.

A resident of Penticton, Mr. Riddehough has led his year throughout the University course. He matriculated from Penticton High School with the highest marks in the province, and won a $150 entrance scholarship. In 1920, at the end of his freshman year, he won a literary prize. Remaining from college for a year he, in 1922, was awarded the McGill graduate scholarship for proficiency in English and French. In his third year he received a scholarship for leading his class, received a literary prize and also won the Arts '19 memorial scholarship of $150.

In his second year, he was literary editor of the college publication, and this year was president of the Letter's Club. He will study at the University of California for his master's degree in arts.

PRIZES FOR ORIGINAL INVESTIGATION.

The Canadian Club scholarship of $200 and $100 for the two best examples of original investigation go to Messrs. Charley R. Elsey, Arts '24, of West Summerland and J. C. Wilcox, Agr. '24, of Salmon Arm. Mr. Elsey is a graduate of Summerland High School, whence he matriculated in 1918. After two years at the University of British Columbia, he attended Normal School and was, for two years, principal of Smithers High School. Returning to the University, he matriculated in biology, particularizing in comparative anatomy. He is expected to continue next year his investigations into species of shellfish on the Coast.

Mr. Wilcox won a matriculation scholarship, spent two years in Arts and three years in Agriculture. He has led his class every year, and last year was winner of the B. C. Fruit Growers' Association scholarship of $100. He has carried on scientific investigations, specializing in horticulture.

Miss Winifred Cawthorne, Arts '24, of Victoria, wins the Anne Wesbrook scholarship, $100, donated by the Faculty Women's Club for those intending to enter on postgraduate work. She was this year president of the Women's Literary Society and one of the debaters who met Willamette College.

The W. C. Macdonald scholarship of $500 for those intending to take up postgraduate study at Macdonald Agricultural College, Quebec, goes to Mr. Cecil Lamb, son of a well-known Cloverdale farmer. He is a graduate of Agriculture '21, and expects this year to receive his master's degree in the eastern college.

FROM AGASSIZ AND SOUTH VANCOUVER.

The Dean R. W. Brock graduate scholarship in applied science goes to Mr. Percy Barr, a science graduate, who preceded his college course with active service in the 72nd Highlanders and in the Flying Corps. He is now a member of the Provincial Government forestry branch.

Miss Marion Mitchell, Arts '26, matriculant of Agassiz High School, and now of Vancouver, takes the Women's Canadian Club $110 scholarship, open to the student winning first place in history.

Miss Sadie Boyles, as the leader of the second year class in Arts in English and French, wins the McGill graduates scholarship valued at $137.50. She matriculated from John Oliver High School in South Vancouver, won the Governor-General's gold medal and a $150 scholarship. Last year she won a university general proficiency scholarship.

For general standing and moral force of character, Miss Helen MacGill wins an Arts '19 scholarship of $150. She has been chosen senior editor of the college publication, and was this year editor of the University Annual.

OTHER SCHOLARSHIPS AND PRIZES.

The Shaw Memorial scholarship, $137.50, falls to John L. Catterall, Vancouver, for proficiency in English, Latin and Greek.

Mr. John E. Underhill wins the Convocation scholarship as the leader of his year in the applied science graduating class.

Mr. Earle Birney, Arts '26, wins the Terminal City Club Memorial of $110 for examination standing in two second-year subjects.

University Proficiency scholarships of $75 each have been won by Miss Edith Lucas, Arts '25, Victoria, and Mr. Sydney B. Ingram, Arts '25; Mr. William Chalmers, Arts '26, by reversion from Miss Sadie Boyles, and Miss F. Wannetta Leach, Arts '26.

Vancouver Women's Conservative Club prize-winner, Mr. Charles Bailey, Arts '27, leader of his class in mathematics.

Winner of Dunsmuir scholarship of $165 for highest standing in mining engineering, Mr. Peter Price, Sc. '25.

Winner of Historical Society prize for essay on assigned subject, Mr. Harold Cantelon, Arts '24.

Letter's Club prize-winner, Mr. H. Carman Sing, Arts '25.

Special bursary, Canadian Institute of Mining and Metallurgy, J. L. Ramsell, Sc. '25.

University scholarship, general proficiency in second year applied science, G. W. H. Norman.

B. C. Fruit Growers' Association scholarship in horticulture, $100, Mr. C. W. Argue, Agr. '25.

B. C. Dairymen's Association prize, livestock judging, three equal prizes, Messrs. A. Y. Aylard, R. C. Blair and K. A. Hay.

University scholarship for general proficiency in first year agriculture, $75, Miss Helen Milne.

Captain Le Roy Memorial scholarship of $250, won by Mr. Carl Tolman, Arts '24.

LUCY INGRAM SCORES HIGHLY.

CONSISTENT LEADER IN SCHOLASTIC WORK



MR. GEOFFREY B. RIDDEHOUGH, has been awarded the Governor-General's gold medal at the University of British Columbia, led the province in matriculation, led his classes through University, and still finishes first.

AWARDED PRIZE FOR ORIGINAL RESEARCH



THE senior Canadian Club scholarship for original investigation has been won by Mr. C. Roy Elsey of West Summerland, who has specialized in comparative anatomy and made notable researches into the types of shellfish on the Pacific Coast.

SALMON ARM MAN UNIVERSITY WINNER



out the University course. He matriculated from Penticton High School with the highest marks in the province, and won a $150 entrance scholarship. In 1920, at the end of his freshman year, he won a literary prize. Remaining from college for a year he, in 1922, was awarded the McGill graduate scholarship for proficiency in English and French. In his third year he received a scholarship for leading his class, received a literary prize and also won the Arts '19 memorial scholarship of $150.

In his second year, he was literary editor of the college publication, and this year was president of the Letter's Club. He will study at the University of California for his master's degree in arts.

PRIZES FOR ORIGINAL INVESTIGATION.

The Canadian Club scholarship of $200 and $100 for the two best examples of original investigation go to Messrs. Charley R. Elsey, Arts '24, of West Summerland and J. C. Wilcox, Agr. '24, of Salmon Arm. Mr. Elsey is a graduate of Summerland High School, whence he matriculated in 1918. After two years at the University of British Columbia, he attended Normal School and was, for two years, principal of Smithers High School. Returning to the University, he matriculated in biology, particularizing in comparative anatomy. He is expected to continue next year his investigations into species of shellfish on the Coast.

Mr. Wilcox won a matriculation scholarship, spent two years in Arts and three years in Agriculture. He has led his class every year, and last year was winner of the B. C. Fruit Growers' Association scholarship of $100. He has carried on scientific investigations, specializing in horticulture.

Miss Winifred Cawthorne, Arts '24, of Victoria, wins the Anne Wesbrook scholarship, $100, donated by the Faculty Women's Club for those intending to enter on postgraduate work. She was this year president of the Women's Literary Society and one of the debaters who met Willamette College.

The W. C. Macdonald scholarship of $500 for those intending to take up postgraduate study at Macdonald Agricultural College, Quebec, goes to Mr. Cecil Lamb, son of a well-known Cloverdale farmer. He is a graduate of Agriculture '21, and expects this year to receive his master's degree in the eastern college.

FROM AGASSIZ AND SOUTH VANCOUVER.

The Dean R. W. Brock graduate scholarship in applied science goes to Mr. Percy Barr, a science graduate, who preceded his college course with active service in the 72nd Highlanders and in the Flying Corps. He is now a member of the Provincial Government forestry branch.

Miss Marion Mitchell, Arts '26, matriculant of Agassiz High School, and now of Vancouver, takes the Women's Canadian Club $110 scholarship, open to the student winning first place in history.

Miss Sadie Boyles, as the leader of the second year class in Arts in English and French, wins the McGill graduates scholarship valued at $137.50. She matriculated from John Oliver High School in South Vancouver, won the Governor-General's gold medal and a $150 scholarship. Last year she won a university general proficiency scholarship.

For general standing and moral force of character, Miss Helen MacGill wins an Arts '19 scholarship of $150. She has been chosen senior editor of the college publication, and was this year editor of the University Annual.

OTHER SCHOLARSHIPS AND PRIZES.

The Shaw Memorial scholarship, $137.50, falls to John L. Catterall, Vancouver, for proficiency in English, Latin and Greek.

Mr. John E. Underhill wins the Convocation scholarship as the leader of his year in the applied science graduating class.

Mr. Earle Birney, Arts '26, wins the Terminal City Club Memorial of $110 for examination standing in two second-year subjects.

University Proficiency scholarships of $75 each have been won by Miss Edith Lucas, Arts '25, Victoria, and Mr. Sydney B. Ingram, Arts '25; Mr. William Chalmers, Arts '26, by reversion from Miss Sadie Boyles, and Miss F. Wannetta Leach, Arts '26.

Vancouver Women's Conservative Club prize-winner, Mr. Charles Bailey, Arts '27, leader of his class in mathematics.

Winner of Dunsmuir scholarship of $165 for highest standing in mining engineering, Mr. Peter Price, Sc. '25.

Winner of Historical Society prize for essay on assigned subject, Mr. Harold Cantelon, Arts '24.

Letter's Club prize-winner, Mr. H. Carman Sing, Arts '25.

Special bursary, Canadian Institute of Mining and Metallurgy, J. L. Ramsell, Sc. '25.

University scholarship, general proficiency in second year applied science, G. W. H. Norman.

B. C. Fruit Growers' Association scholarship in horticulture, $100, Mr. C. W. Argue, Agr. '25.

B. C. Dairymen's Association prize, livestock judging, three equal prizes, Messrs. A. Y. Aylard, R. C. Blair and K. A. Hay.

University scholarship for general proficiency in first year agriculture, $75, Miss Helen Milne.

Captain Le Roy Memorial scholarship of $250, won by Mr. Carl Tolman, Arts '24.

LUCY INGRAM SCORES HIGHLY.

The University scholarship of $200 for the student who shows special aptitude in graduate studies goes to Mr. Joseph Brown, graduate in Arts last year, with honors in mathematics. He is studying for his master's degree.

Miss Lucy Ingram, Arts '24, who was a close competitor with Mr. Riddehough for the Governor-General's gold medal, has been awarded the Alliance Francaise gold medal.

The Scott Memorial scholarship, donated by the I. O. D. E., and valued at $110, was won by Miss Alfreda Berkley, Arts '26 of Nanaimo, who is proceeding to honor work in her third year in biology.

Winner of Gerald Myles Harvey prize, $50 in books—Miss Sylvia Thrupp.

First year scholarships in general proficiency—David C. Warden, Margaret G. Keillor, Francis H. Stevens.

P. E. O. Sisterhood prize, $25—Miss Undine L. Howay.

Royal Institution scholarship, first year applied science—F. H. Sanders.

Nursing and Public health prizes of $50 each—Miss Florence Fullerton and Miss Louise Cook.

University scholarships for returned soldiers, $75 each—H. E. Manson and C. A. Gibbard.

(Detailed results will be found on pages 14 and 15.)

finishes first.

AWARDED PRIZE FOR ORIGINAL RESEARCH



THE senior Canadian Club scholarship for original investigation has been won by Mr. C. Roy Elsey of West Summerland, who has specialized in comparative anatomy and made notable researches into the types of shellfish on the Pacific Coast.

SALMON ARM MAN UNIVERSITY WINNER



ONE of the Canadian Club scholarships for the best original investigations has been awarded to Mr. W. C. Wilcox, Agr. '24, of Salmon Arm. He has a brilliant record of scholarships.

Faculty of Arts and Science, 1923-24.

Conferring the degree of Master of Arts (subject to the approval of Senate).

Bain, Janet Burnett, B. A. Major: bacteriology; minor: chemistry.

Beech, William Kenneth, B. A. Major: economics; minor: government.

Bolton, Lloyd Lawrence, B. A. Major: zoology; minor: botany.

Kerr, Donna Enid, B. A. Major: chemistry; minor: bacteriology.

LeNeveu, Allan Henry, B. A. Major: economics; minor: sociology.

Osterhout, Minnie Mildred, B. A. Major: philosophy; minor: English.

Smith, William Rosswell, B. A. Major: history; minor: economics.

Weld, Charles Beecher, B. A. Major: bacteriology; minor: chemistry.

Wilby, George Van, B. A. Major: zoology; minor: botany.

Conferring the degree of Bachelor of Arts (subject to the approval of the Senate), B. A. with honors (in alphabetical order).

Albo, Joseph (first-class honors in French) Aske, Magdalene (second-class honors in English and Greek); Bell, Frederick Heward (first-class honors in biology); Brand, Frederick James (first-class honors in mathematics); Bruun, Arthur Geoffrey (first-class honors in history and philosophy); Cowdell, Lillian Frances (second-class honors in economics and history); Crozier, Robert Nelson (first-class honors in chemistry); Curtis, Philip Sheldon (first-class honors in philosophy); Elsey, Charles Roy ((first-class honors in biology); Gibbard, John Edgar (second-class honors in history and economics); Gill, Alan Findlay (first-class honors in chemistry); Harman, Eileen Beatrice (first-class honors in French); Ingram, Lucy (first-class honors in French and English); Jackson, Eric Whitcliffe (second-class honors in history); Limpus, George Henry (first-class honors in bacteriology and biology); Mather, Greta Ellen (first-class honors in economics); Morgan, Lorne Thompson (first-class honors in economics); Notzel, Clifford Arthur (first-class honors in French); Offord, Harold Reginald (second-class honors in chemistry); Paradis, Josephine Alphonsine (first-class honors in French); Riddehough, Geoffrey Blundell (first-class honors in English and and Latin and first-class honors in English language and literature); Simpson, William Wesley (first-class honors in biology); Tolman, Carl (first-class honors in geology); Wheeler, Arthur Lloyd (second-class honors in English and Latin).

Conferring the degree of Bachelor of Arts (subject to the approval of Senate), B. A. in pass course (names in order of merit).

Class 1—MacKinnon, Isabel Mary.

Class 2—Elliott, Marjorie Louise; Jones, John Denzil; Cawthorne, Winifred Beatrice; Goodwin, Theadore Howard; Burton, Jean; James, Fern Dulcie Grace; Telfer, Jean; Brink, Reginald Murray; Fawcett, Marie Louise; Teeple, Mildred Grace; Evans, Muriel Magdalene; Grant, John Allan; Turpin, Helen Mary; Hodgson, Charles Walter; Astell, Mary Catherine Laura; Gillen, Agnes Sarah; Higginbotham, Frances Irene; Topper, Robert; Burton, John Stoneman; Coates, Bertha Wilhelmina; Somerset, Ventris Ann; Cantelon, Harold Brock; Goodchild, Margaret Elizabeth; Hyland, Ivadele Harriette; Lundie, James Athol; Macnaghten, Kathleen Edith; Lewis, Gordon Allen; Reith, Helen Wilma; Archibald, Laura Mary; Forward, Jessie Margaret; Yonemura, Hozumi; Davidson, John Ross; Kievell, Myrtle Lorraine; Langdale, Ada Grace; McDonald, Gertrude; Edgell, Phyllis Margaret; Edgett, Lloyd Warren; Green, Rowland Thomas; Miller, George Stanley; Palmer, Sarah; Peck, Dorothy Campbell; Turner, Alice Verna; Williams, Florence Irene.

Passed—Ormrod, Eleanor Olive; Lillico, Annie Brown; McRae, Rena Viola; Smith, Donald Blair; Cope, Mary Catherine Lillian; Holmes, Dorothy Margaret; McLane, Paul Vernon; Mangat, Nahar Singh; Meadows, Lyman; Johnston, Florence Evangeline; Reilly, Ruby Rhoda; Cross, Henry Norman; Jones, Florence Aileen; McMorris, Frances Elizabeth; Pittendrigh, Mary Aleda; Hislop, Gordon Bruce; Munn, Lyle Errington; Smith, Agnes Christina; Smith, Jones Alexander Campbell.

Aegrotat—Mitchell, John Hardie.

Double course (arts and applied science)—Letson, Gordon McIntosh.

Unranked—Buchanan, Allen; Caspell, Jessie Marguerite; Colton, Leonard Conroy; Creelman, Helen; Dawson, David Collins; Hunter, Robert; Jardine, Agnes Alexander; Livingston, Garrett Stuart; Mitchell, James Reid; Maclean, Ethel Margaret.

FACULTY OF APPLIED SCIENCE, 1923-24.

Conferring the Degree of Master of Applied Science (subject to the approval of Senate).

Ure, William, B.A. Sc.: Major, chemistry; minor, physics.

Conferring the degree of Bachelor of Applied Science (subject to the approval of Senate).

Passed (names in order of merit).

Chemical Engineering.

Class I—Bramston-Cook, Harold E.; Huggett, Jack L.

Class II—Corfield, Guy: Charnley, Frank; Bickell, Leslie K., Elliott, Frederick G.; Wallis, Hubert G.

Passed—None.

Civil Engineering.

Class I—Finlay, Allan H.; Stroyan, Philip B..

Class II—Gwythem, Valentine M. W.; Coffin, Fred. W.

Passed—None.

Electrical Engineering.

Class I.—Underhill, Jack E.; Heaslip, Wilbur J.; Stacey, Leonard B.; Norman, George H. C.

Class II.—Peele, Percy J. F.; Graham, Roland C.

Passed—None.

Forest Engineering.

Class I.—Barr, Percy M.

Class II.—McKee, Robert G.; Ternan, Clifford C.; Carlisle, Kenneth W.

Passed—None.

COLLEGE EDITOR IN HONORS LIST



MISS HELEN MacGILL, next year's editor of college paper, is winner of the Arts '19 scholarship.

Geological Engineering.

Class I.—Evans, Charles S.; Stockwell, Clifford H.

Class II.—Guernsey, Tarrant D. (B.A. Sc. in Met. Eng.).

Passed—None.

Mechanical Engineering.

Class I.—None.

Class II.—Wolverton, Jasper M.

Pessed—Bell, John G.; Hardie, Dudley B.

Metallurgical Engineering.

Class I.—McLachlan, Gordon C.

Class II.—Hedley, Robert M.

Passed—None.

Mining Engineering.

Class I.—Osborne, Freleigh F.; Glegerich, Henry C.

Class II.—Lipsey, George C.; Smitheringale, William V.; Falconer, Stuart A.

Passed—Campbell, Douglas S.; McCutcheon, James C.; Jackson, Gerald C. A.; Jure, Albert E.

Conferring the Degree of Bachelor of Applied Science (in Nursing).

Passed (names in order of merit).

Class I.—None.

Class II.—Cook, Louise; Pearce, Beatrice; Naden, Esther; Wilson, Everilda; Gill, Bonnie.

Passed—None.

Faculty of Agriculture, 1923-24.

Conferring the degree of Master of Science in agriculture. (Subject to the approval of senate).

Kelly, Clifford Barton, B. S. A. Major: dairying; minor: chemistry.

Leckie, Claude Perrin, B.S.A. Major: horticulture; minor: plant pathology.

Conferring the degree of Bachelor of Science in agriculture. (Subject to the approval of senate).

Passed (names in order of merit):

Class I.—Wilcox, John Carman; Steves, Harold Leslie; Hope, Ernest Charles; Etter, Harold Clinton; Martin, George Rutherford.

Part II.—Barton, Charles MacKenzie; Wilcox, Ralph Victor; Zoond, Alexander; Ogilvie, Alvin Easton; Russell, Hugh McLaren.

Passed—Plummer, Arthur Howard.

Faculty of Arts and Science, 1923-23.

(Subject to the approval of senate).

Third Year—Passed (names in order of merit):

Class I.—Ingram, Sydney B.; Lucas, Edith E.; Fee, Archie R.; Harvey, Mary; Duncan, Cedric J.; Tippling, Wessie M. M.; Thompson, Homer A.; Craig, J. Hannington; Lanning, Walter S. W.; Davidson, Jean E.; Hallamore, Gertrude; McGill, Helen G.; Smith, Grace E.; Dodds, Kathleen; Thrupp, Sylvia L.; Gage, Walter H.; Hemingway, Allan; Mather, Vera G.; McDonald, Marguerite; Miller, Kenneth L.

Class II.—Brown, Thomas W.; Chapman, Ed. F.; Keay, Norah A.; Hall, Winnifred M.; McLarty, Elsie I.; Russell, Isabel M.; Gaddes, Leonard; Gregory, Phyllis M.; MacDonald, Janet R.; Painter, Francis M.; Whittaker, Norah M.; Auden, Kenneth F.; Carpenter, Gilbert B.; Farrington, Eileen G.; Taylor, Elsie G.; Woolliams, G. Ewart; Edwards, Lucy L.; Inglis, Kathleen M.; Masson, Evans E.; Hardie, William L.; Stuart, Lillian B.; Allen, George A.; Fee, Doris L.; Sing, H. Carman; Watney, Douglas P.; Bell, Marjorie A.; Dowling, Clifford H.; Lyness, Dora I.; Railton, Joan M.; Whiteside, Helen R.; Crich, Evelyn P.; Hankinson, Bessie; Palmer, Peter F.; Pattullo, Mary E.; McLean, Leslie M.; Gillanders, Earle B.; Mowatt, Laura S.; Sheppard, Lucy A.; Arkley, H. Osborne; McMeans, Jean R.; Stevens, Ernest G. B.; Schell, Kenneth M.; Henderson, Harold R.; Woodard, Lawrence H.

Passed — Anthony, E. Joseph; Farrand, Zoe E.; Forser, Eric; Matthews, Ralph B.; Patullo, Doris L.; Rilance, Elsie G.; Sharpe, Vera M.; Angell, Eloise; Dobbin, Mary H.; Dunn, Eric J.; Graham, Etta L.; Griffith, Wm. Ivor; Shorney, Kathlyn D.; Nelson, Clarence; Sutherland, M. G.; Taylor, Dorothy G.; Kelly, Wilfred; Newcombe, Gwendolyn; Smith, H. Bertram; Welch, Beatrice R.; Williamson, Cecelia; Smith, James; Burns, Nettie; Groves, Dorothy; Clarke, Kathleen M.; Wilkinson, Nelly; Charlton, David B.; Mills, Reginald C.; Anderson, Gwladys M.

Aegrotat—Grauer, Albert E.

Passed with supplementals (names in alphabetical order)—Ball, Robert W. (mathematics 10); Bell, E. W. (English 14); Fisher, Jessie L. (chemistry 6); Ford, Doris M. (English 9); Hagelstein, George F. (economics 3); Keenan, T. James (economics 4); Martin, Edith I. (chemistry 1); Masaziro, Miyazaki (chemistry 1); Murray, Dorothy A. (economics 1, chemistry 1); McKillop, Lex L. (French 3 (a)); McLeod, F. A. (mathematics 10); McLeod, L. R. (economics 4.); Shore, Wallace J. B. (mathematics 10); Thomson, Jean (chemistry 2); Wilcox, Laura (English 9); Winter, Greta A. (mathematics 2 (b)).

Second Year.

Passed (names in order of meri)—

Class 1—Boyles, Sadie M.; Chalmers, William; Leach, F. Wanetta; Mitchell, Marion; Minaty, William; Story, Jean M.; McKay, Doris G.; Gruchy, Allan G.; Catterall, John L.; Langridge, Gertrude A.

Class 2—Nakano, Noboru A.; Myers, Alice; Gartshore, Hendrie L.; Stirling, Barbara G; King, Agnes G.; Freeman, Maurice; Berkeley, Alfreda A.; Birney, Earle A.; Gibbard, Charles A.; Smith, Louis F.; Barton, Bernice E.; McKay, Mary A.; Bonsall, Henry B.; Faulkner, Jean C.; Davies, Edward; Pillsbury, Richard W.; Selwood, Pierce W.; Ogawa, Kiyo; Ball, Ralph H.; Mellish, Preston A.; Edwards, Bentley T.; Campbell, Mildred H.; Pradolini, Mario; Taylor, Thomas M. C.; Allen, Stewart A.; McLean, Cecilia M.; Bridge, John W.; Gallaugher, Arthur F.; Gould, Clara W. H.; Grantham, Herbert H.; Hunter, Murray H.; Jones, Margaret E.; Smith, Marion R.; Taylor, David;

Coghlan, Basil S.; Price, Anna E.; Lade, Mary E.; Piters, Jack; Morrison, Louise D.; Kidd, Honor M.; Murphy, William; McIntyre, Charles M.; Chamberlain, Edward B.; Hill, Mark R.; Moore, Hilton M.; Straight, Winona; Sutherland, John H.; McCullough, Walter F.; Reid, Mary P.

Passed—Grace, John; Potter, Frank; Washington, Dorothy M.; Hodgins, Lillian L.; Garner, Edna B.; King, Esther E.; Morrison, Margaret G.; Palmer, Russell A.; Barton, Lorna D.; Logie, James William; Bridgman, Clara M.; Byrne, Thomas S.; McLennan, Alan B.; Baillie, Oenone G.; Turnbull, Walter R.; Barton, Isobel W.; Bell, William John; Dimock, Marjorie C.; Armstrong, Helen J.; Thurston, Roberta; Fowler, Horace W.; Telford, Gordon D.; Henderson, Robert A.; Dickman, Esther E.; Henderson, Annie A.; Meredith, Joan O. F.; Crees, N. Jack; Woodrow, Jean; Thompson, William G.; Lynn, Mildred; McIntosh, Margaret H.; Armour, Arnold J.; Cooper, Ursula H.; Conrad, Elsie; MacKinnon, Ronald L.; Wales, Bertram E.; Mercer, Arthur W. D.; Clark, H. Eustace F.; Norman, Ralph O.; Bolt, Sybil; MacDonald, Kenna C.; Osborne, Donald J. F.; Eaton, Virginia; McGregor, Mary C.; Phipps, E. Sheila M.; Marin, Rosa A. M.; Gauthier, Cairns A.; Verchere, David R.; Cranston, Roberta R.; Clark, Kathleen

Brown, Florence V.; Irwin, Lenora Stuart, Ronald J.; Stirling, Gwenen G.; Fraser, Ruth A.; Griffith, aham G.; Heelas, John C.; Baynes, oris L.; Gadd, Gwendolyn M.; Macnald, Eileen; Edgett, Freda B.; ockard, Edith F.; Raby, Ila G.; Usher,

Katherine H.; Balmer, Ian A.; MacKenzie, L. Margaret; Lyttleton, Lillian M.; McDougall, Edith E.; Porter, Ida S.

Unranked (names in alphabetical order)—Bullock-Webster, Marion I.; Burnett, Lila W.; Dougan, Clarence

A.; Eades, James E.; Menten, Marjorie E.; Thompson, Bertha H.; Tighe, Elsie M.

Passed with supplementals (names in alphabetical order)—Davidson, Allen, E. (chemistry 1, economics 1);

(Continued on Page Twenty-2

Doble, Helen M., (English 2 a); Farrand, Charles J., (French 2); Kobe, Susuma, (French 2); McMeans, Beatrice K., (English 2 b); Moffatt, Alda C., (English 2 a); Swanson, Margaret, (geology 1).

First Year—Passed, names in order of merit:

Class I.—Warden, David C.; Keillor, Margaret G.; Stevens, Francis H.; Scott, Elizabeth L.; Boyes, Winnifred D.; Stevenson, M. Ian; Hedley, Mathew S.; Silver, Ethel M.; Sinclair, James.

Class II.—Brooks, Leslie D. G.; Tippett, Mary E.; Lamb, Kaye; McQuarrie, Hector N.; Whiles, Dorothy E.; Chappell, Grace M.; Lambert, Phyllis M.; Mills, Elsie D.; Dwinnell, Edith D.; Kerr, Ida M.; Jay, Harry V.; Odams, Winnifred D.; Stewart, C. Jean; Singh, Ajaib (Sangha); Benedict, Olive P.; Cottingham, Mollie B.; Rae, Z. Margaret; Clyne, Nora K.; Johnston, Fredirck B.; Smith, Harold D.; Gillespie, Robert M.; Streight, H. R. Lyle; Gretton, R. H.; Bailey, Chas. F.; Turley, Edith F.; Hill, Evelyn M.; Sherbert, Ethel M.; Clegg, E. Beatrix; How, H. Jessie; Ralph, Isabel; Howay, Undine L.; Sutherland, James B.; Leigh, Digby M.; Parmley, Robert J.; Coombe, Dorothy L.; Swanson, Violet M.; Duncan, James W. D.; Underhill, M. Margaretta; Lasser, Freda; Pumphrey, K. Avis; Stapleton, Ralph W.; Harrison, F. Margot; Eason, Josephine B.; Hockin, John M.; Winter, Edythe W.; Yingling, Elizabeth M.; Walker, Day; Harvey, James T.; Barton, Lennox J.; Douglas, Isobel M.; Holland, F. Jean; Harvey, Gladys S.; Liddell, Elsie A.; Freeman, Kathleen S.; Wells, Harry N.; Hatfield, Harley R.; Noble, Kenneth F.; Fugler, M. Ethel; Northey, Helen G.; Terhune, Stuart J.; Denman, Ester O.; Groves, Kenneth P.; Cohen, G. Geo.; Robinson, E. Patricia; Fraser, Ella M.; Headley, Elsie; Tomlin, Dorothy R.; Sinclair, Mary R.; Grant, James V.; Lamont, Donald M.; Ross, Lucy K.; Thompson, Mary; Jones, Lucius D.; Robinson, George R.; Allen, J. Stanley; McQuarrie, Clare N.; Coles, Hilda; Jeffers, Rhoda M.; Fawcett, Mary A.; Bloomfield, Marrion E.; McRae, Margaret S.; Phillips, G. Lindsay; Coade, Lillian M.; Jacques, Lola B.; Whitworth, Lola M.; Atkins, Nancy E.; Gustafson, Carl E.; Dowsley, Gertrude O.; Duncan, John D.; Bushnell, C. Susan; Jolliff, E. Loraine; Moffatt, Arnold V.; Kilpatrick, M. Elspeth; MacTavish, Isabele G.; Moody, Frederic J.; Hards, Albert A.; Jones, Allen J.; Millward, Louis G.; McKie, Archibald; Smith Harry; Stewart, C. Jean; Baird, H. Percy; Metz, Alice W.; Parkin, Leona A.; Ripstein, Horace R.; Hood, Thomas E.; Fewster, Phyllis C.; Lamont, K. Mary; Reid, Elsie M.; Stewart, Maxwell M.; Ballard, Ernest R.

Passed—Adams, Robert W.; Legg, John H.; Horwood, Hereward C.; Webb, Beatrix M.; Wild, Elsie; Frost, G. Herbert; King, Hubert B.; Ridington, Bernard C.; Farrington, John L.; Hemsworth, Phyllis M.; Laverock, Doris L.; Harcus, Helen S.; Lazorek, William; Hardwick, Muriel C.; Jagger, Albert E.; Tupper, Bertram R.; Page, Elizabeth M.; Edwards, Edith I.; Balge, Rosemary; Peck, Helen T.; MacLean, Courtney F.; Woodworth, Hugh McC.; Carpenter, R. Burton; Crawford, Lionel G.; Crawford, Alan M.; Hadgkiss, Annie L.; Morley, Allan P.; Mottley, Chas. M.; Leith, Edward I.; Todd, Duncan K.; Andruss, G. Lena; MacLean, James B.; Stocks, Freda; MacKinnon, John M.; MacKnight, Mary L. E.; Freeland, Gertrude L.; Haight, Lillian; Newby, D. Cecil; Riddell, J. Marie; Shakespeare, Jack S.; Coatham, Viola I.; Mooyboer, Abram P.; Davis, Lucille M.; Phillips, R. Goundry; Bumstead, V. Grace; Lade, Helen C.; Rae, Charlotte C.; Cameron, W. Murray; Howard, Henry S.; Fullerton, William E.; Jenks, Robert; McLuckie, Allan J.; Piggott, Eleanor; Harding, Cora L.; King, Roy; Shaw, Annie M.; Woodworth, Charles A.; Keith, Dorothy F.; Smythe, Enid G.; Fowler, Helen A. W.; Lam, George; Morell, A. Ernest; Wood, Margaret S.; Baillie, Allan D.; Berlet, Roy F.; Kirk, Dan W.; Rogers, William W.; Seymour, Wallace, W.; Whelan, Eileen; McBeath, Hazel M.; Stringer, Lillian E.; Quigley, Arthur K.; Scouse, A. H.; Carnwath, Irene H.; Sharpham, Arthur L.;

Welch, Constance M.; Pound, Marion A.; Elliott, E. Nelles; Reynolds, H. Elizabeth; Davis, Harry V.; Henderson, Arnold E.; Elliott, Frank W.; Hannah, Anita M.; Carmichael, Eva E.; Partington, Dorothy L. R.; Straus, A. Donalda; Clancy, A. Ford; Lyons, Phyllis M.; Hunter, Helen M.; Ellis, Ormonde B.; MacKenzie, Henriette D.; Hicks, Ruby F.; Curtis, James D.; Ross, Gladys W.; Cameron, Marion M.; Edwards, Harold H.; Hurry, Margaret I.; Logie, Russell M.; Robinson, Lillian A.; Grimmett, Jack A.; McQuarrie, George R.; McFadyen, Genevieve; McDiarmid, Margaret A.; Page, Miriam H.; Dalrymple, Thomas; Ramsay, Amelia S. A.; Brown, Norman; Wilkinson, Margery H.; McLean, J. Donald; Pettapiece, Edna L.; Cole, Mary J.; Langstaff, Dorothy M.; Nixon, Evelyne; Warne, John F.; McLaren, Mary M.; Ingledew, William E.; McIntosh, Mary H.; Robertson, Mary S.; Dick, R. Norman; Handley, M. Dorothy; Jones, Katherine E.; Barnes, Rex I. P.; Crosby, Harry A.; McGilvray, J. Charles; DeCew, W. Howard; Hyndman, Ray J.; Nation, Dorothy J.; Grant, Ruby R.; Hitchin, Edward; Irwin, Ronald E.; Simpson, Evelyn K.; Walmsley, Sheridan E.; Honeyford, O. Keith; Astell, Joseph J.; Arkle, Hazel D.; Macpherson, W. Garfield; Thompson, Lloyd B.; Esler, Nancy; Hooson, Katherine; Kelly, F. Harold; Taylor, Reginald M.; Davidson, Elsie A.; Martin, Harry K.; Liddell, Mary C.; McKechnie, Robert E.; Partridge, E. Douglas.

Unranked (names in alphabetical order).

Buchanan, Harry A.; Campbell, Henry N.; Harvie, Ralph A.; Leek, Walter E.; Leyland, Constance M.; McIntyre, Marjorie C.; Thompson, Henrietta B.

Passed with Supplementals (names in alphabetical order).

Adams, Dorothy (Algebra); Allan, Dalton D. (French 1); Almond, Blanche (Biology 1); Ash, G. Ruth (Geometry); Black, Albert F (Trigonometry); Black, R. May (Chemistry 1); Bow, Margaret

(Physics 1); Brown, Dorothy E. (Chemistry 1); Brown, Emma I. (Physics 1); Buckingham, William N. (French 1); Calder, Jean E. (Geometry, Trigonometry); Caldicott, Mary (Algebra); Cameron, M. Estelle (Algebra, Trigonometry); Cattell, F. Muriel (Trigonometry, History 2); Chadbourne, Bessie S. (Algebra); Chisholm, Beatrice M. (Chemistry 1); Chisholm, Loretta A. (Chemistry 1); Chislett, Charlotte (Physics 1); Clark, W. Thomson (Chemistry 1); Code, Evelyn A. (Geometry); Dinsmore, Evelyn M. (Geometry); Estey, Alice L. (Algebra); Farris, Katherine H. (Algebra); Fraser, Jean H. (Geometry, Trigonometry); Gilley, Jean R. D. (Chemistry 1); Gordon, Ronald E. K. (Algebra); Green, Lillooet K. (Chemistry 1, Geometry, Algebra); Gross, Aubrey W. (French 1);

Guernsey, Mary E. (Geometry); Harris, Gordon G. (Chemistry 1); Hart, Edwyna D. (Algebra, Geometry); Henderson, Aileen V. C. (Algebra, Geometry); Hill, R. Arthur (Physics 1); Irwin, Everett J. (French 1); Johnston, Mary H. (Geometry); Kennedy, Mamie M. (Geography 1); King, Lillian E. (Algebra, Geometry, Trigonometry); Lane, Mary E. (Geometry, Geography 1); Leith, Bessie (Chemistry 1); Manson, Nicol B. (French 1); Mattice, Clarence R. (Chemistry 1); Maxwell, J. Allison (Latin 1); Mercer, Elsie (Chemistry 1); Mitton, J. Raymond (Algebra); Moore, Kathleen M. (Geometry); Morden, Fred (Physics 1); Morrison, Edmund (Chemistry 1); McGuffin, Thelma P. (Physics 1); McIntosh, Josephine H. (Physics 1); McKay, Dorothy C. (Chemistry 1, Trigonometry); McKechnie, Neil D. (Chemistry 1, French 1); MacKenzie, Donald (Physics 1); MacKinnon, N. D. Clyde (English 1a, Latin 1); McLean, John A. (Physics 1); MacNeill, Lorne C. (Physics 1); McSweyn, Maxine M. M. (Geometry, French 1); McWilliams, Harold G. (Geometry); Nelson, Emma (Geography 1); Ralph, Kathleen M. (Algebra, Trigonometry); Reid, Katherine O. M. (Chemistry 1); Reid, Mary A. (English 1a); Reynolds, C. Murray (History 1, Economics 1); Rive, Gertrude (English 1a); Robinson, Audrey F. (English 1a, Trigonometry); Robson, Annie O. (English 1a); Schultz, Charles D. (French 1); Scott, Norman T. (English 1a); Sheove, May O. (Physics 1); Somerton, Thomas W. (English 1a, French 1); Taylor, Daisy (Biology 1, Geography 1); Thompson, George (Physics 1); Thorsteinsson, Lily (Trigonometry); Turner, Agnes J. (Physics 1); Waddicor, Renee S. (Algebra); Wagg, E. Blanche (Geometry); Wellington, Beatrice M. (Geometry, Trigonometry); Wilson, Carl A. (Algebra); Wilson, Isabel A. (Geometry); Winn, Herbert C. (Physics 1); Wong, Margaret (Geography 1); Worthington, Nellie (Geometry, Trigonometry, Physics 1); Wright, H. C. (Latin 1); Wright, Noel N. (Geometry)..

Faculty of Applied Science 1923-24.

(Subject to the approval of Senate.)

Third Year.

Passed (names in order of merit.)

Chemical Engineering.

Class 1—Sutherland, Brian P.

Class 2—Lucas, Colin C.

Passed with supplementals (names in alphabetical order)—Carter, Neal M.; Hincks, Drennan.

Civil Engineering.

Class 1—None.

Class 2—Morgan, F. Stewart; Israeli, Moshe.

Passed—None.

Passed with supplementals (names in alphabetical order)—Demidoff, Peter H.; Hicks, Kenneth.

Electrical (Mechanical) Engineering.

Class 1—None.

Class 2—Campbell, John M.; McDonald, Malcolm; Morton, Ralph M.; Steede, John H.; Ferguson, Royden H.; Walsh, Harold E.

Passed—None.

Passed with supplementals (names in alphabetical order)—Arnott, Clarence; Callander, Bruce M.; Evjen, Ralph W.

Forest Engineering.

Class 1—None.

Class 2—Greggor, Robert D.

Passed—None.

Passed with supplementals — Bennett, James L.

Geological Engineering.

Class 1—None.

Class 2—None.

Passed—None.

Passed with supplementals — Ramsell, John L.

Mining—Metallurgical Engineering.

Class 1—Price, Peter.

Class 2—None.

Passed—None.

Passed with supplementals (names in alphabetical order)—Groves, Godfrey F. C.; Jackson, Robert M.

Second Year.

Passed (names in order of merit).

Class I.—Norman, George W. H.; Baylis, Robert H.

Class II.—Kania, Joseph E. A.; Buchanan, Thomas G.; Tamura, Morikiyo; Robinson, George R.; Brock, Britton B.

Passed—Warren, Harry V.; Barton, Carl F.

Passed with supplementals (names in alphabetical order) — Abernethy, Gordon M., (mathematics 6, civil 2); Bain, William A., (mech. eng. 3, civil eng. 2); Bassett, Edward W., (mathematics 6, civil eng. 2); Gibbs, Thomas C., (civil eng. 2); Guernsey, Frederick W., (civil eng. 2); Hale, Frederick M., (physics 4, civil eng. 6); Jones, William A., (mathematics 7); Kidd, George

S., (geology 1, civil eng. 2); Loudon, Thomas N., (physics 4); Oliver, John C., (mathematics 6); Parsons, Harold E., (mathematics 6, mathematics 7, civil eng. 2); Pearcey, John G., (civil eng. 2); Pollock, James R., (mathematics 7, chemistry 2, physics 3, civil eng. 2); Timleck, C. James (mathematics 6, physics 4, civil eng. 6).

First Year.

Passed (names in order of merit).

Class I.—Anders, Frederick H.

Class II.—Mathewson, Philip L.; McDiarmid, Ralph G.; Marin, Joseph; Lees, Everett J.; Manson, Harold E.; Elley, Frederick W.; Arnold, Theodore E.; Spencer, Brian R.; Clement, Bruce R.; Gordon, Arthur I. E.; Pottinger, Alexander; Rees, Arthur F.; Gill, Otto H.

Passed — Bloom, Jason; Gibson, Swanston.

Passed with supplementals (names in alphabetical order)—Arland, Andrew J., (physics 2, chemistry 1); Barnsley, Frank R., (physics 2); Bishop, Charles B., (physics 2); Brown, Rex L., (physics 1, physics 2); D'Aoust, J. Gilbert, (mathematics 3); Fanning, Oscar, (mathematics 2, mathematics 3, mathematics 4); Fletcher, Frank, (physics 1); Hartley, James D., (mathematics 3, civil eng. 1); Hubner, Rudolph, (mathematics 3); Kerslake, Ben, (civil eng. 1, physics 2); Kidd, Desmond F., (mathematics 1, mathematics 2, physics 1); Leek, Charles W., (mathematics 2); Millar, James W., (civil eng. 1); Miller, George W., (physics 1); Mounce, Lewis S., (mathematics 2, mathematics 3); Newman, Gerald, (mathematics 1, mathematics 3, physics 1); North, Terry J., (mathematics 2, mathematics 3, mathematics 4); Nunn, Edward H., (mathematics 2, physics 2); Owen, James F., (physics 2); Shannon, Jack D., (physics 2); Stanley, John, (physics 1); Todd, Robert L., (mathematics 3, chemistry 1); Wainman, Philip R., (civil engineering 1); Scott, J. Cosmo W., (mathematics 4, civil eng. 1, physics 2).

NURSING.

Second Year.

Passed (names in order of merit).

Class I.—None.

Class II.—Lyne, Frances.

Passed—None.

Passed with supplementals (names in alphabetical order)—Olmstead, Dorothy G. (English 2); Stoddard, Elizabeth (economics 1).

First Year.

Passed (names in order of merit):

Class I.—None.

Class II.—Griggs, H. Rebecca; Wight, Winona.

Passed—None.

Passed with supplementals (names in alphabetical order) — Johnston, Mabel G. J. (biology 1, geometry); Macdonald, Ruth E. (chemistry 1, physics 1); Swerdfager, Myrtle E. (chemistry 1, physics 1); Yates, Annie T. (physics 1, geometry).

FACULTY OF AGRICULTURE.

(Subject to the approval of Senate.)

Third Year.

Passed (names in order of merit).

Class I.—Aylard, Arthur William.

Class II.—Murphy, Laurence Arthur; Townsend, Charles Thoreau; Laing, Arthur; Gutteridge, Harry Stoneman; Atkinson, Lyle Alexander; Argue, Charles William; Challenger, George Woolner; Nelson, John Cecil; Cameron, William Craig; Chester, Herbert; Hay, Kenneth A.; Buckley, Hubert Leslie.

Passed—Fraser, Edward Bruce; Goldie, James Alexander.

Passed with supplementals—Robert Dalton Baxendale (dairying 3, zoology 5).

Second Year.

Passed (names in order of merit):

Class I.—None.

Class II.—Allen Maude A.; Mallory, Lester D.; Gough, William F.; Rayment, Arthur B.

Passed—Tarr, Hugh L. A.; Mutrie, Fergus; Bieley, Jacob; Newcombe, Frederick E.

Passed with Supplementals—McCurrach, John B. (Dairying).

First Year.

Passed (names in order of merit):

Class I.—Milne, Helen I.

Class II.—Ross, Herbert H.; Berry, Jack C.; Asher, Charles R.

Passed with Supplementals—McKee, John P. Chemistry 2); Brooke, Ralph E. (Chemistry 1); Reid, Edgar C. (Chemistry 1); Noble, Grace I. (Chemistry 1); Eden, Allen H. (Biology 1, English 1 (a).

Names of candidates who have obtained partial standing are not included in these lists. Marks will be given out at the registrar's office at the University to all students in individual subjects on and after Monday, May 12.

Graduates of all faculties, bachelors and masters, for 1924 should assemble in the Physics lecture room on Thursday, not later than 2:15, to prepare for the congregation exercises. They must have caps and gowns, but the University will supply the hoods.

SCORES SUCCESS IN SCIENCE WORK



MR. PERCY M. BARR, Science '24, wins senior science post-graduate honor.

WINS HONORS AT UNIVERSITY OF B.C.



MISS MARION MITCHELL, Arts 26, has been given award of Women's Canadian Club scholarship.

VICTORIA STUDENT CAPTURES HONORS



MISS WINIFRED CAWTHORNE, Victoria, is latest possessor of Anne Wesbrook scholarship at University of British Columbia.

LEROY MEMORIAL PRIZE WINNER



MR. CARL TOLMAN, Arts '24, this year took the Capt. LeRoy Memorial Scholarship for $250.

VARSITY EXERCISES ARE ON THIS WEEK

P. 25 24

Congregation and Convocation Will Take Place Thursday.

The University Congregation on Thursday afternoon and the Convocation in the evening will mark the climax of the series of graduating exercises for the year.

At the Congregation, degrees will be conferred and an address will be given by Dr. R. T. Sholz, president of Reed College, Portland. Dr. Sholz will also be the principal speaker in the evening when the subject of his address will be "Educational Pioneering." Mr. G. W. Scott, president of the Alumni Society, will contribute a talk on "A Bachelor of Arts."

The members of the Convocation on Thursday evening will elect five members of the executive council to fill vacancies.

Members of the graduating classes are guests of President and Mrs. Klinck at the Hotel Vancouver this afternoon. On Friday evening they will attend the Alumni Society meeting and dance.

At class day exercises in the University auditorium Tuesday afternoon, class prophecies and clever skits and tableaus by members of the graduating classes were the feature.

Addresses were made by the chancellor, Dr. R. E. McKechnie, President L. S. Klinck and Dr. Mack Eastman, Dr. J. G. Davidson and Prof. H. M. King, respectively, honorary presidents of faculty classes. The valedictory address by Mr. Geoffrey Bruun outlined the advantages of a university career, and dwelt on the growing co-operation between the students and members of the faculty. Dr. Davidson announced that the graduating class in Science had attained scholastic standing beyond any previous science class.

Each of the graduating classes donated valedictory gifts to the University. That of Arts will take the form of $450 to be expended either in a fountain on the new site or an addition to the art collection of the University.

Funds from Science '24 will furnish a Science common room in one of the new University buildings. The graduating nurses will add reference books to their department library. Agricultural students will provide a showcase for the exhibition of trophies.

PLAYERS' CLUB OFF FOR TOUR OF B.C.

Whole of May Will Be Taken Up Visiting Southern Districts.

Object of Trip to Extend Knowledge of Work of University.

Advantage Taken By Players of Chance to Learn About Province.

Tour Winds Up In Victoria Under Kiwanis Friday, May 30.

By MARGUERITE STRATHY.

The Players' Club of the University will leave town on Sunday night on their spring tour of the interior, giving "The World and His Wife," a modern drama translated from the Spanish writer, Josef Echegaray. The play has already been successfully presented in Vancouver, New Westminster and Nanaimo.

The trip is in no sense a money-maker, the only object being to clear expenses and to extend a wider knowledge of the University and what it offers to the youth of the province. Last year the trip did not pay expenses. The students give their services free, at considerable personal sacrifice for those amongst them who have been offered work at the close of the college year, as the tour calls for the whole of the month of May.

CHANCE TO SEE B. C.

Such a tour, however, undertaken when the province is in all its spring beauty, is a wonderful educational opportunity for those taking part and the students keenly enjoy the kindness of those citizens who enable them to see the country and its resources, between performances. As a chance to gain general knowledge of the industries of B. C. the few weeks spent in travelling are unrivalled.

In Summerland, for example, the students will be shown the workings of the irrigation plant for the valley and the government experiment station. In the Kootenay country the men will see the mines and gain first-hand information. In trail they will see the smelting processes. In fact, Mr. F. G. C. Wood, to whose indefatigable enthusiasm these trips owe their existence, says, "The students are treated like royalty on tour."

As a means of promoting a more intelligent understanding of the aims of the University, and as a way of getting in personal touch with future students, Mr. Wood usually makes a short speech during the entr'acte of the play.

CLUB'S NINTH YEAR.

The club is now in the ninth year of its existence and on its fifth extended tour. The players will give eighteen performances of the "World and His Wife." This will constitute a record, the nearest being two years ago with the comedy "Mr. Pim Pases By."

Requests from three towns, Chilliwack, Revelstoke and Salmon Arm, have had to be refused, owing to lack of time. The University usually gets in touch with some organization which handles tickets, publicity and hall, sharing the profits, if any, with the players. This makes for better advertising, not only of the play but of the University as a whole.

The players donate their share to the University fund to equip the auditorium at the new site with cyclorama, scenery, decorations and drops necessary to an up-to-date theatre.

SCENE SHIFTER AND ALL.

As in other years, Mrs. Suttie will chaperon the party, which will be made up of the following students: The Misses Betty Somerset, Alfreda Berkeley, Mildred Teeple; Messrs. Peter Palmer, H. N. Cross, Alex. Zoond, Fraser Lister, Tommy Taylor, Carmen Sing and Kenneth Caple, who will be scene shifter.

As a preliminary to the tour the club will play on Friday, May 9 at the Brittannia Mines on the invitation of the Brittannia Mining & Smelting Company, whose guests they will be over night.

Then the schedule is as follows:

Monday, May 12, Kamloops; May 13, Vernon; May 14, Kelowna; May 16, Penticton, playing with the Ladies' Hospital Aid, who share the proceeds; May 17, Summerland, with the Boys' Club; Sunday, May 18, rest in Penticton; May 19, Grand Forks, with the I. O. D. E. sponsoring; May 21, Creston; May 22, Cranbrook, with the Ladies' Guild of Christ Church (this is the third year with them); May 24, Fernie, with the I. O. D. E.; May 26, Nelson; May 27, Trail, with the I. O. D. E.

VISIT TO VICTORIA.

From Trail they will go straight to the capital and play on Friday evening, May 30, in Victoria, under the auspices of the Kiwanis, with whom they have been in touch for the last five years, the profits going to the Jubilee Hospital.

The tour ends on Saturday, May 31, with a visit to Duncan, on the invitation of the Cowichan Agricultural Society, the first visit of the Players' Club to that part of the Island.

WINS PRIZE OFFERED BY TERMINAL CITY CLUB



MR. EARLE BIRNEY, Arts '26, was awarded scholarship of $110 for work in English and economics.

SCHOLARSHIP WON BY VICTORIA GIRL



MISS EDITH LUCAS of Victoria is the winner of a general proficiency scholarship in Arts '25, valued at $75. She came to U. B. C. from Victoria College, where she led her classes. In 1922, with an average of 93, she won the scholarship awarded by the Women's University Club to the girl student making the highest marks in first year college work. Her sister, Miss Evelyn Lucas, who is a graduate of U. B. C., also has a splendid scholastic record.

STUDENTS ARE GIVEN DEGREES

Applause Greets 165 Graduates of University Of B.C.

NINTH CONGREGATION

With picturesque ceremony the ninth congregation of the University of British Columbia was held Thursday afternoon in the University auditorium. One hundred and sixty-five students received, at the hands of Chancellor R. E. McKechnie and President L. S. Klinck, their hoods and parchments.

The halls were thronged with friends of the graduating classes and members of convocation. They joined in making each honor conferred a signal for enthusiastic applause, and this grew to protracted cheering when Hon. J. D. MacLean, minister of education, presented the Governor-General's gold medal to Mr. Geoffrey Riddehough.

Headed by the chancellor, board of governors and faculty, the students opened proceedings by a parade into the auditorium.

A striking feature of the programme, following congratulatory speeches by Dr. McKechnie and Dr. MacLean, was the congregation address by Dr. R. F. Sholz, president of Reed College, Portland. This was a vigorous attack on the modern trend toward specialization in education, and was delivered with an earnestness and power, which carried the audience with him.

ATHLETICS AS MAJOR STUDY.

Dr. McKechnie appealed to the students, who had at the University laid the foundation for their life work, to make an immediate decision on what calling they should pursue. A vocation, chosen at once and vigorously followed, would tend to keep any of his hearers from falling into that class known as "floaters or drifters."

Alluding to the success of the University in athletics and other activities, he favored giving athletics the value of a major study. Character building advantages were inherent in athletics impossible to receive in the class room alone, he declared.

"We have many University graduates who have done valuable work, but there are still many problems to be solved by the young people," declared Hon. J. D. MacLean.

The minister expressed the hope that those educated in British Columbia halls would remain in the province to aid in developing its resources. He concluded with a plea that graduates devote part of their time to consideration of the problems of citizenship confronting statesmen today.

PRAISES SMALL COLLEGE.

Lauding the advantages of the small college as compared with the large one, and acclaiming personal faculty attention to students as against present "machine methods of education," Dr. Sholz made a keen analysis of university education in the United States, at University convocation Thursday night. His address was a denunciation of the present typical university teaching system.

He declared he would like to put an end to all department and faculty heads. He would start an inner organic union among the teachers. For he said the trouble was not with the students but with the man behind the desk.

Chancellor R. E. McKechnie, the chairman, asked the younger graduates to interest themselves in university activities. He suggested the formation of Alumni Society branches in provincial centres.

Mr. G. W. Scott, president of the Alumni Society, in an address on "A Bachelor of Arts," suggested that the arts degree was of greater general service than that of any other faculty to the average student, illustrating his argument from experiences of other graduates.

New officers elected to fill convocation vacancies were: Mr. J. S. Gordon, secretary; Mr. H. Morris, treasurer; Messrs. W. O. Banfield and W. E. Graham, auditors, and Miss M. L. Bollert, Miss Kay Peck, Miss Rena McRae, Judge F. W. Howay and Mr. John Allardyce, members of the executive committee.

THREE GIRL FRIENDS ACHIEVE SUCCESSES

Prov 9.5.24



MISS LOUISE COOK, Chemainus, who ended her fifth year in nursing with winning a Provincial Health Board prize. Miss Alfreda Berkeley, who boards with her at 444 Fourteenth avenue west, and is also a prominent member of the University Players' Club, obtained the Scott Memorial scholarship of $110. A friend, Miss Florence Fullerton of Victoria, taking the short course in nursing, was also a prize winner.

Two Are Nominated For Presidency of U.B.C. Alumni Society

Prov 9.5.24

Messrs. G. W. Scott and Sherwood Lett have been nominated for the presidency of the University Alumni Society. Voting takes place at the annual meeting in the auditorium tonight. Mr. Scott has been president for the past year and Mr. Lett was an energetic worker on his executive.

Following the election of officers, the Alumni Society will be hosts of the graduating classes and dancing will be the order.

Varsity Alumni Officers Chosen at Annual Session

Prov 10.5.24

More than 200 were in attendance at the annual general meeting of the Alumni Society of the University of British Columbia, held in the University auditorium on Friday evening. The meeting was held for the reception of graduates, and was followed by a dance.

The following officers were elected: President, Mr. Sherwood Lett; first vice-president, Miss Gwen Robson; second vice-president, Mr. Bruce Fraser; secretary-treasurer, Mr. W. O. Banfield; assistant secretary, Miss Marjorie Andrew; bulletin editor, Miss Muriel Carruthers; directory editor, Mr. Van Wilby, and keeper of the record book, Miss Annie Hill.

Graduates Are Entertained at Enjoyable Dance

Prov 10.5.24

University Auditorium Is Thronged With Guests on Friday Evening.

The alumni of the University of British Columbia entertained at a dance in the auditorium on Friday evening in honor of the 1924 graduates. Miss Eve Eveleigh, Miss Kirsteen Leveson, Mr. Don McIntyre, Mr. Hunter Lewis and Mr. Bob Hunter formed the committee in charge of arrangements.

Among those present were Miss Esa Pearce, Miss Mary Chapman, Miss Frances McMorris, Miss K. Peck, Miss Florence Brown, Miss Isabel Russell, Miss Eve Eveleigh, Miss Kirsteen Leveson, Miss Eloise Angell, Miss Lewis, Miss Doris Lee, Miss K. McConnell, Miss Bernie Bayne, Miss Clark, Miss Helen Turpin, Miss Gladys Weld, Miss Isabel McKinnon, Miss Dorothea Buck, Miss Lillian Cowdell, Miss Florence Johnson, Miss Fern James, Miss Dorothy Holmes, Miss Nellie Jones, Miss Josephine Paradis, Miss Gertrude McDonald, Miss Dorothy Peck, Miss Verna Turner, Miss Eileen Harman, Miss Margaret Forward, Miss Mary Pittendrigh, Miss Florence Williams, Miss Louise Cook, Mr. W. O. Bamfield, Mr. Hunter Lewis, Mr. Jack Clyne, Mr. Bob Hunter, Mr. Harry Cassidy, Mr. Stanley Cowdell, Mr. Ralph Wilcox, Mr. Joe Kania, Mr. Eddie Chapman, Mr. Bob Hedley, Mr. Lacey Fisher, Mr. R. E. Walker, Mr. Stillman, Mr. "Buck" Buchanan, Mr. Erling Burton, Mr. Clifford Notzel, Mr. Jackson, Mr. Melville, Mr. Allan Gill, Mr. George Clark, Mr. Sid Anderson, Dr. Mack Eastman, Mr. Evan Boss, Mr. Van Wilby, Mr. L. Bolton, Mr. Art Lord, Mr. McDougall, Mr. George Lipsey, Mr. Jasper Wolverton, Mr. H. C. Giegrich, Mr. Fred Coffin, Mr. Hugh Russell, Mr. Lyle Munn, Mr. Harold Cantelon, Mr. Lloyd Wheeler, Mr. Gordon Hislop, Mr. Murray Brink, Mr. Lorne Morgan, Mr. Geoffrey Bruun, Mr. Howard Goodwin, Mr. Jack Grant, Mr. Johnny Mitchell and Mr. Lloyd Edgett.

WINS SCHOLARSHIP IN HORTICULTURE

Prov 15.5.24



CHARLES W. (BILL) ARGUE, agriculture '25, son of Mr. and Mrs. W. P. Argue, has been awarded the B. C. Fruitgrowers' Association scholarship in horticulture of $100, in third-year work, in the recent University examinations.

Hearty Welcome For University Players By Kamloops People

Prov 15.5.24

(Special to The Province.)

KAMLOOPS, May 14.—The Players' Club of the University of British Columbia played to a rather poor house here, when they produced "The World and His Wife."

Those present, however, gave the visitors a hearty reception and prolonged applause followed the final curtain. The play was excellently presented and acted.

TRAINING COURSE RESULTS ANNOUNCED

Prov XV.5.24

Names of Teaching Graduates From University of British Columbia.

Results of the University of British Columbia, teacher training course, final examinations, follow. Successful candidates are advised to forward their B.A. diploma and a fee of five dollars to the department of education, Victoria. The academic certificate will then be issued.

The following candidates obtained 75 per cent. or over. Names in order of merit: Carrie, Janet T.; Crozier, Isabella E.; Gilbert, Evelyn M.; Eveleigh, Evelyn M. S. and Griffiths, Mary G. E.; Fisher, Lacey J.; Henderson, Jean; Buck, Dorothea M., Rees, Catherine B. and Shaw, L. D.; Jack, Gladys G.

Passed. (Names alphabetically arranged.)—

Abel, Ilva I. J.; Baynes, Lloyd L.; Benedict, Frances E.; Burke, Beatrice M.; Campbell, Claude L.; Caspell, Jessie M.; Casselman, Jessie M.; Clandinin, Gladys M.; Cock, Cecil J.; Crandelmire, Vera K.; Crawford, Helen C.; Fitch, Beatrice C.; Fleming, George H.; Gibbon, Marion E.; Green, Lucy E.; Gross, Rowena P.; Hallett, Lawrence T.; Jardine, Agnes A.; Johnston, Verda I.; Kerr, Gerald C. G.; Kerr, Margaret I.; Kidd, Dorothy E.; Kloepfer, Helen P.; Lett, Jessie K.; Leveson, Mary K.; Lindsay, Margaret P.; Lister, Fraser; Lloyd, Digby S.; Marett, Leila M.; Mathews, Helen M.; Miller, Selwyn A.; Mortimer, Helen M.; MacKenzie, Mary I.; MacNeill, Alan R.; Pound, Allen N. C.; Sangster, Norman; Stewart, William; Thompson, Mona; Tupper, Mary E.; Wallace, Fraser M.

WINS PHILOSOPHY DEGREE AT McGILL

Prov 27.5.24



DON M. MORRISON.

DURING his course at the University of British Columbia, Don Morrison, Ph.D., made a reputation for himself, not only as a scholar but as an athlete.

DISTINCTION FOR VANCOUVER MAN

Prov 27.5.24



T. D. GUERNSEY.

A SCHOLARSHIP at Columbia University, New York, has been won by Mr. T. D. Guernsey, 1285 Tenth avenue west, a graduate of the University of British Columbia.

At Grand Forks.

In Grand Forks a most delightful day was spent at the summer home of Mr. and Mrs. Kerman on the shore of Christina Lake, with the members of the I. O. D. E. as hostesses. In Creston the cast were entertained, as in other years, at the residence of Mrs. C. J. Garland. The Ladies' Guild of Christ Church gave a supper after the Cranbrook performance at the home of Mrs. Bruce Miles. In Fernie the student party were entertained at the Fernie Golf Club and at an evening reception at the home of Mrs. Gates, regent of the Mt. Fernie Chapter I. O. D. E. In Nelson various parties were arranged, whilst in Trail the members of the I. O. D. E. arranged a dance following the play, as well as a tea at the Country Club the following day. A visit to the Consolidated Smelter and to one of the Rossland mines, under the personal direction of Superintendent Bleylock were also features of this visit.

In the Capital.

Upon arrival at Victoria, the cast were given a ride to the Butchart gardens, as guests of the Kiwanis Club, followed by tea at the home of Mrs. E. C. Hart. After the most successful Victoria performance, a large reception was given at the home of Mrs. J. D. MacLean, wife of the minister of education.

The members of the party enjoyed most thoroughly these courtesies extended in the name of the University, and availed themselves of many opportunities of speaking of the work of the college. Those in the party were Mrs. Suttie, Prof. F. G. C. Wood, Miss Betty Somerset, Miss Alfreda Berkeley, Miss Mildred Teeple, Mr. Peter Palmer, Mr. Tommy Taylor, Mr. Alex. Zoond, Mr. H. N. Cross, Mr. Fraser Lister, Mr. Carman Sing and Mr. Kenneth Caple.

B.C. STUDENTS DO WELL AT TORONTO

June 20 1924

Seven Graduate In Medicine And Many Pass Exams.

The University of Toronto announces that the following British Columbia students have graduated in medicine:

Miss Margaret Florence Burridge, 424 Gorge road, Victoria.

Ultan Patrick Bryne, 1020 Fifth avenue, New Westminster.

Harold Henry Caple, 1196 Fifteenth avenue west, Vancouver.

Leonard Geoffrey Cyril d'Easum, 46 Merival street, New Westminster.

Robert Allan Gilchrist, 817 Royal avenue, New Westminster.

Donald Murray Meekison, 1724 Dunbar street, Vancouver.

Alfred Wharton Vanderburgh, West Summerland.

Students who have passed examinations are:

First year—N. J. Ball, Vernon; L. C. Eckert, Agassiz; P. W. Hardie, Esquimalt.

Second year—G. M. Kirkpatrick, H. A. Mackechnie, Vancouver; H. M. Macrae, Victoria; R. H. Meredith, J. W. Shier, F. A. Turnbull, Vancouver.

Third year—F. H. A. Gaudin, New Westminster; J. E. Matheson, Vancouver.

Fourth year—Miss L. F. Coates, Vancouver; W. A. Coburn, Nanaimo; W. H. Hatfield, L. H. A. R. Huggard, G. James, Vancouver; D. B. Ryall, Nanaimo; A. M. Usher, Vancouver.

Fifth year (six years)—R. B. Brummitt, P. Y. Y. Chu, Vancouver; H. J. Greer, Port Coquitlam; L. C. Hacking, New Westminster; J. L. McFadden, C. L. Mitchell, H. D. Mitchell, J. R. Naden, Miss F. E. Perry, Victoria; C. J. Roach, Vancouver; J. E. Walker, New Westminster.

Players' Club Concludes Most Successful Tour

Prov 5.6.24

Fourteen British Columbia Cities Visited by University Students.

After an absence of three weeks on the longest and most successful tour in its history, the Players' Club members who formed the cast of "The World and His Wife" returned to the city on Sunday afternoon. The play was presented in fourteen places, making with the four earlier performances eighteen presentations in all. This is a new record in the nine years' history of the University dramatic club. The play was most enthusiastically received, each audience giving testimony to the high merit of the production. The general verdict is well summed up in the following excerpt from one of the Victoria criticisms: "Although the play was by no means a simple production in any way, the players from the U. B. C. handled the thing admirably, displaying surprising talent in every department. Costuming and scenic effects were excellent, and the diction of the artists was perfect."

Opened in Kamloops.

The tour opened in Kamloops on May 12 and closed in Duncan the last evening of the month. En route many enjoyable social functions were arranged in honor of these representatives of the provincial University. In Kamloops they were guests at a tea at the home of Mrs. J. Ross Archibald. The next day in Vernon, Mrs. K. C. MacDonald entertained at the Vernon Country Club, and the Vimy Ridge Chapter I. O. D. E. gave a reception after the play at the home of its regent, Mrs. R. Mutrie. In Kelowna, a motor tour of the fruit districts and an evening reception at the home of the Misses Stirling were the events. Mrs. Herbert MacGregor, Liberal candidate for the district, entertained at a large tea during the stay in Penticton. A feature of the Summerland visit was a visit to the Dominion Experimental Farm, where Mr. and Mrs. W. Hunter were hosts. A moonlight sail down the lake to Penticton proved most delightful at the conclusion of the performance.

A picnic at the home of Mr. and Mrs. Carrol Atkins and a visit to their theatre at Naramata proved a pleasant item at the end of the Okanagan sojourn.

U.B.C. Graduate Gets Appointment at Agra

Mr. Eric Jackson, who graduated in honor history last May at the U.B.C., has just accepted a lectureship in history at St. John's College in Agra, India. The college is about to be raised to university status by act of legislature. Mr. Eric Jackson, who was president of the Historical Society last year, has accepted this appointment in preference to a history fellowship at Cornell University. In 1923, Mr. Jackson won the Robie L. Reid prize by his essay on "Oriental Immigration in British Columbia."

Prov 9.6.24

WINS HIGH JUMP

Prov 18.6.24



HUGH RUSSELL, young Varsity athlete, who in the Olympic trials at Montreal yesterday, was the only British Columbia man to win a place.

STUDENT CONFERENCE ON GAMBIER ISLAND

Prov 5.7.24

University Leaders Have Discussion Groups On Life Problems.

The B. C. Student Christian Movement conference, held on Gambier Island last week, was well attended and was a most gratifying success to those who had arranged the programme.

The object of calling a conference was to arouse interest in the study of the life of Christ among the university people, and to have them share their views on the problems facing the youth of Canada. The conference was successful in both respects, for while no unanimity of opinion was reached, the main object was stimulation of thought and this was certainly obtained.

In addition to B. C. students there were representatives from McGill, Toronto and Alberta universities, who made a considerable contribution to the camp and its operation.

Among those who addressed the students were Dean Coleman, Dr. Mack Eastman, Miss Helen Nichol and Prof. Ernest Clark. The camp was particularly fortunate in having Miss McNaughton, British representative to the Women's International League for Peace and Freedom, to tell of the league and its work.

Dr. Richard Roberts, probably the most outstanding man in the Canadian pulpit, was present for the last three days of the conference and was the centre of animated discussion groups. His talks on the "Relations Between Men and Women," and the "Source of Power" were extremely stimulating.

Between meetings and discussions the time was spent in swimming, boating and badminton. Frequently discussions did not stop when bedtime came, and the one that will be remembered longest by many students was the last evening when, as a group around the camp fire, there was a wonderful night's discussion with Dr. Roberts on "Life and its vital problems."

At the closing meeting hearty thanks were expressed to all who had contributed to the success of the camp, particular mention being made of Mr. and Mrs. S. E. Beckett, host and hostess, and Miss Mildred Osterhout, who had been indefatigable in her efforts to give every one a good time.

Enrolment of 300 At Summer School Of University of B.C.

Prov 10.7.24

For the fifth University summer session an enrolment of more than 300 students was announced today. They are here from all parts of B. C. and the prairies. The first social will be held on Friday evening—an informal dance in the auditorium for the staff, the students and their friends.

U. B. C. Graduate Joins Benedicts In Versailles

Prov 11.7.24

A wedding of interest to Vancouverites took place in Versailles, Missouri, recently, when Miss Corinne Kauffman became the bride of Mr. Fred F. McKenzie of Vancouver. The groom, who is a graduate of the University of B. C. Agricultural department, is an agent of the United States department of animal husbandry.

The ceremony, which took place on the lawn at the home of the bride's mother, was performed by Rev. Hugh Ash, and the wedding music was played by Miss Elizabeth Lutman. The bride was girlishly attired in a gown of white crepe and carried a shower bouquet of bridal roses and lilies. She was attended by Miss Nettie Mae Jones and Miss Margaret Knoop and little Elizabeth Kauffman acted as ring-bearer. The groom was supported by Mr. Grant McKenzie and Mr. Robert Hunter.

A reception was held after the ceremony. Mr. and Mrs. McKenzie have taken up residence at 1411 Bouchelle avenue.

VARSITY MAN WINS CANADIAN BURSARY

1-8-24



C. G. McLACHLAN, B.A.Sc., of the University of British Columbia, has been awarded a bursary by the Dominion Research Council and will carry on research work in metallurgy during the coming year at the University. "Mac," as he is familiarly known, was graduated from U.B.C. this spring and is at present working in Trail. He coached the Varsity rugby team for two seasons and is well known in college athletic circles.

Vancouver Resident Wins High University Degree

SCHOLASTIC HONORS SHOWERED ON HIM



DR. LENNOX MILLS

Lennox Mills Is Made Doctor of Philosophy By Oxford.

Prov 12.7.24

Specializes in Work of Research of Crown Colonies.

DR. LENNOX A. MILLS, B.A., M.A., Ph.D., Oxford Rhodes scholar, has returned to Vancouver from Oxford University on a visit to his mother, Mrs. J. A. Mills, Englesea Lodge. Graduating from the University of British Columbia in 1916, with B.A. degree, he continued his studies at the universities of Toronto, California and Harvard. He won his M.A. at Toronto in 1918, and afterwards did some important research work in California. While at Harvard he received the coveted appointment of Rhodes scholar at Oxford University.

WINS HIGH DEGREE.

It was at Oxford that the highly-prized degree of Ph.D. was conferred upon him. This is a very exclusive honor, the examinations set being of such a high standard that, although instituted some years ago, only a select few have been able to win the degree. The special work for which it was awarded to Dr. Mills centred on exhaustive research investigations in connection with crown colonies, under Sir Charles Lucas, permanent under secretary of state at the colonial office.

More than half of the book which he wrote on this subject has been included in a work under compilation at the present time by the Royal Asiatic Society, Singapore.

TAKES GOVERNMENT POST.

Dr. Mills spent one year at Oxford studying specially for honors B.A., which he now also possesses. Latterly he accepted a position as Don at the University, lecturing on British history, specializing in the political and constitutional aspects.

Dr. Mills will return to England in October to take up an important position in the service of the British Government.

He is a son of the late Dr. J. A. Mills, an old-timer in the city, who was well known throughout the province.

Girl Graduate of University Here Wins Honor Abroad

Prov

MISSION CITY, Aug. 7.—Mr. Charles Portsmouth of this city has received word that his daughter, Miss Madge Portsmouth, who graduated from the University of British Columbia, in 1923, has won the diploma of the School of Preparation in Foreign Countries at the Sorbonne, Paris, being placed ninth in the list of forty-three successful candidates. She secured a French Government scholarship, and went to France last year to study. She won several scholarships while at the University of B. C., and previously she taught for several years in the public school at Mission City and other centres. Miss Portsmouth has received several offers, but she has cabled her acceptance of an appointment under the Point Grey School Board at the King George V. High School. Her many friends in Mission City have expressed their wish for her success.

Holding Annual U.B.C. Banquet and Reunion On Friday Evening

Prov

During the strenuous period of summer study weekly social functions have been organized—tennis tournaments, dances and basket picnics. These have fostered the social side of University life and provided relaxation. The final social gathering is the annual banquet and reunion arranged for Friday in the Ambassador Cafe at 6:30 p.m.

After dinner there will be a short toast list to which President Klinck, Dean Coleman, Dr. Putman and Dr. Weir will respond. Community singing and other items of entertainment will be interspersed. Former students and friends are invited to join the assembly of the staff and present students. The evening will conclude with dancing. All concerned are looking forward to a most enjoyable time.

The latter part of the following week will be taken up with examinations for credit in the various courses.

UNIVERSITY STUDENT KILLED ON RAILWAY

Prov 29.8.24

Malcolm J. C. Dixon Struck By Freight Train at Ladysmith.

Struck down by a freight train, Malcolm J. C. Dixon, 20, a graduate of the University of B. C., was instantly killed Thursday at Ladysmith, where he was on a visit to his brother, Geo. H. Dixon, wharfinger. At an inquest held by Coroner Hickling, a verdict of accidental death, with no blame attaching to the train crew, was returned.

Mr. Dixon was born in Litchfield, Mo., where another brother still resides. After obtaining his degree here he attended McGill University but had returned to British Columbia for a year's rest because of ill health. At the University here he was a member of his class Rugby team and of the Players' Club.

6

ATTRACTIVE WEDDING PARTY OF POPULAR UNIVERSITY GRADUATE



—Photo by West Studio.

THE wedding of Miss Muriel Evans, eldest daughter of Mr. and Mrs. F. G. Evans, Marguerite avenue, and Mr. Jack MacDougall, youngest son of the late Mr. and Mrs. Fulton MacDougall of Moncton, N. B., took place on Wednesday evening. The bride is shown attended by her two bridesmaids before leaving for St. Paul's Church where the ceremony took place. From left to right are Miss Jessie Adams; the bride, and Miss Betty Somerset.

KELOWNA LAD WINS L.O.D.E. BURSARY

J. H. Williams, Whose Father Was Killed In War, Is Chosen.

VICTORIA, Aug. 29. — Announcement is made of the award of the provincial bursary given annually by the I.O.D.E. of British Columbia to John Henry Williams of Kelowna, son of the late J. H. Williams, who died in England of wounds received on active service with the C.E.F. The bursary is valued at $1200, being paid in four yearly installments of $300 and is awarded under the I.O.D.E. memorial plan to the son or daughter of one of the men who gave their lives or were incapacitated while serving in the war.

The winner of the bursary is one of the four sons of a soldier's widow and ever since he was old enough has been a member of the Kelowna troop of Boy Scouts, of which he is now patrol leader.

The boy intends to pursue his studies at the University of B. C. with the assistance of the bursary with a view to entering the teaching profession later.

U.B.C. LECTURES TO START SEPT. 23

Students of the University of British Columbia who intend taking first-year applied science work must register on or before Monday, Sept. 8, it was announced last night. The students in Arts, Agriculture and those taking other years in Applied Science have until Sept. 19 to register.

Lectures this year will begin Tuesday, Sept. 23, and summer school in mechanical engineering two weeks earlier. Oct. 6 will be the last day for the payment of the first term fees.

Registration at U.B.C. Proceeding Steadily

Registration at the University of British Columbia is progressing very rapidly and already over four hundred would-be students have entered their names for the 1924-5 session. This figure is considerably in advance of the total registration for any previous year.

Mr. Matthews, the registrar, stated that it will be to the advantage of students residing in Vancouver or its vicinity to register early since it is expected that there will be a rush towards the close of the period allotted, as the out-of-town students begin to come in.

Province Sept 15 '24

COLUMBIA, MONDAY, S

WINS OVER FIFTY IN STOCK JUDGING



J. C. NELSON.

IN a difficult test, Mr. Nelson took first place in the stock judging contest at the Provincial Fair, New Westminster. In the junior judging contest for University students he secured first place, making 269 points out of a possible 300 in judging beef and dairy cattle and horses. He also was one of the University team which captured first place as a team in junior stock judging, and his score in his class was high enough to win him the championship of the fair in a field of nearly fifty as a judge of stock. The test was a difficult one inasmuch as the candidates had to find the good points of classes of which they had had no previous experience.

Mr. Nelson, who is the son of Mr. John Nelson, 2566 York street, took his bachelor's degree in 1920, and spent a year in journalism here before commencing his present course in agriculture. He will complete this course next spring.

WINS PHILOSOPHY DEGREE AND HONORS

P 16/9 24



WORD has been received in the city that Clarence Oscar Swanson, former student of the University of British Columbia and King George High School, has been given the degree of Doctor of Philosophy with honors at the University of Wisconsin.

During his undergraduate days he was one of the best scholars and most popular student in the University. In his six years' attendance at the U.B.C. he won a scholarship every year, and graduated at the top of his class.

11-9-24

Varsity Students Do Work On Playing Fields

Large Gang of Collegians Employed at Point Grey Preparing Practice Fields at Site of New University—Johnny Oliver, Science '25, Supervises—Grounds Levelled and Ready for Turf.

THE temporary football field at the Point Grey site of the University of British Columbia is fast losing its barren appearance and will soon be ready for seeding to grass. A gang of men have been at work for the past two months, clearing away rocks, digging ditches and laying agricultural tile. They now have the grounds nearly ready to be levelled for the turf.

The work is being done under the supervision of Mr. Johnnie Oliver of Science '25, who is a member of the engineering staff of the municipality of Point Grey. Leslie Buckley of Agriculture '25 is foreman of the gang which is composed of University students.

The estimated cost of the grounds is about $1200, which will make provision for two practice fields for either rugby or soccer football. The most expensive part of the costs is the laying of the drains, of which 4000 feet are already down.

FUNDS NEEDED.

The preliminary work will be completed before the University term opens on September 23. Tenders will then be called for the levelling and seeding of the field. As soon as this has been done the preparation of a permanent field will be commenced.

The funds for the playing grounds were raised by the students of the University. Soon after Christmas last year a campaign was started. Every student organization took part in contributing. Athletic teams staged exhibition games, clubs and societies held dances, entertainments and lectures, and the different classes ran shoe-shine stands, beauty parlors, horse-shoe pitches and candy booths, each to add to the fund for development work at the prospective home. When the collegians left for the summer months they had raised $7500 from within the college without soliciting outside organizations for assistance.

Just what action the students will take on their return in two weeks has not been decided, but the members of the campaign committee will meet at an early date to line things up for the coming session.

Members of the Alma Mater Society are certain that the development work will continue, for their are many things which must be in readiness other than buildings and scholastic equipment before the move to the new home can be made next September. Chief among these is the provision of athletic facilities, for if these were lacking it would be impossible for the various teams to remain in their leagues, and for the athletic organizations to continue.

Students' Registration Is Heavy at Opening Of University Term

Preparations for the fall term at the University of British Columbia are well in hand and to date more than 840 students have registered. This figure shows an increase in excess of two hundred over the registrations up to this time last year, but it is anticipated that the total increase will only be half this number owing to the fact that students living in and around Vancouver have been urged to register early. In spite of this, the registrar's office presents a busy scene as the out-of-town students are coming in, and those who have not applied are hurrying to do so before registration closes tonight.

A general assembly of the first-year students will be held in the assembly hall of the arts building on Twelfth avenue at 9 o'clock Tuesday.

President Klinck and the deans of the various faculties will address the students who will then receive their directions as to classes.

There will be no classes at the new University buildings this year and the entire programme of work will be carried on at the present site at Twelfth avenue and Willow street. The new buildings in Point Grey are progressing favorably but will not be ready for occupation until next September. The permanent group comprising the science building, the library and the heating and power plant is approaching completion, while the semi-permanent structures of concrete construction are also well along.

GRADUATE OF U.B.C. GETS PRAIRIE POST



R. A. DERICK, B. S. A., former assistant in agronomy at the University of British Columbia, has been appointed specialist in charge of field crop breeding for the prairie provinces. He will have his headquarters at Brandon, Man., and will conduct his research work under Dr. G. P. McRostie, Dominion agrostologist at Ottawa. He will leave shortly to take up his new position.

University Alumni Formulates Plans For Its Activities

17-9-24

Extensive Programme Is Outlined at Meeting Held on Tuesday Evening.

An attractive series of affairs has been arranged for the winter season by the executive of the Alumni Association of the University, which held its first meeting on Tuesday night. The annual dance will be held in Lester Court this year, instead of in the University auditorium, as in previous years. This will be in charge of a committee from the classes of '21 and '22 (under the convenership of Mr. Allan Russell) consisting of Miss Muriel Munro, Miss Dorothy Brenchly, Miss Mary Munro, Miss Margaret Clark, Mr. Gordon Meekison and Mr. Bill Scott. Friday, October 17, is the date set for this function.

For the November meeting an attractive programme is being arranged by the graduating classes of '19 and '20. This will take the form of an informal "get-together" affair in the University buildings.

Re-union Dinner.

During the Christmas holiday season a re-union dinner will be held by the association on December 30. The dinner will be unique in that it will be held in two separate parts. The women members of the association will dine at one place while the men will hold a "stag" dinner at one of the clubs. "Loud speaker" telephones will enable communication to be maintained between the banquetting halls during the progress of the dinner, and later the two parties will join in an informal dance at the University auditorium.

The president of the association announced that plans are being made for the holding of a special ceremony this year in honor of the tenth anniversary of the University. A tentative proposal has been made that the anniversary celebration should be held in connection with the tenth annual congregation exercises in May, combining with it the convocation and graduation exercises. It is hoped that a number of the new buildings at Point Grey may be ready for official opening at that time, and if so, a public ceremony may be arranged.

Memorial Plans.

A unique form of memorial has been decided upon by the Norah Coy Memorial Fund committee, which is under the convenership of Miss Gwen Robson, Arts '21. Already many valuable books and documents have been added to the University library from the memorial fund, and purchases are continually being made by Professor F. H. Soward of the University staff for the Norah Coy collection. The committee proposes to set apart the sum of $100 from the fund, which is to be invested in trust for a period of one hundred years and allowed to accumulate. At the expiration of one hundred years the fund will be turned over to the University and Alumni Association authorities to be used for the purchase of additional books and documents for the Norah Coy Memorial Collection in the University library.

The publications committee reported that the Alumni Bulletin and Directory would be continued again this year, the first bulletin appearing early in October.

Keen Competition For Positions On the Staff of "Ubyssey"

Reporters for the "Ubyssey," the University of British Columbia college paper, are to be selected this week by means of a special news-getting competition, it was announced today. All would-be journalists were given assignments at a special meeting by Kenneth A. Schell, chief reporter, and have till 9 o'clock Tuesday morning to hand in their entries.

bject of showing women voters how many of the foodstuffs in daily use ro produced within the Empire.

Boxes ranging in price from 5 hillings to £5, filled with representative samples of Empire food products, are being sold from the central office, and are being used to demonstrate the different exports from the Dominions. A box includes foods from Canada, India, the West

30-9-24

Western 'Varsities For Basketball Series

Brandon Proposal to Be Considered at Next Meeting of U. B. C. Body.

Scheme Will Probably Go Through Provided Expenses Guaranteed.

THE possibility of entering into a basketball tournament for the western inter-collegiate championship this winter will be considered by the executive of the Men's Athletic Association at the University of British Columbia at its next meeting.

The suggestion arises from Brandon College and the University of Manitoba, which have for several years engaged in friendly warfare in that province. They feel that the University of Alberta, the University of Saskatchewan and the University of British Columbia should be able to participate in a series, probably in Winnipeg or Edmonton, where basketball receives hearty support. They declare that the pooled gates would be nearly enough to defray all expenses of such a series.

BRANDON LEADERS WRITE.

Dr. J. K. G. Evans and Mr. R. G. McDorman of Brandon College have been prominent in starting the movement on the prairies and they have communicated with U.B.C. to see if there is any possibility of the western province participating in such a series.

The expressed purpose of the University of B. C. athletic organizations this season is to be as economical as possible in order that the fund for completing playing grounds at the Point Grey site may be augmented. It is not likely, therefore, that U.B.C. though welcoming the idea of intercollegite competition, would enter into any such series unless reasonably sure of securing at least all expenses.

INTERNATIONAL SERIES.

The Varsity Basketball Club is planning to enter four teams in the Vancouver and District Basketball League as usual this season. There will be a Senior A entry as well as Senior B, Intermediate A and Intermediate B. The Collegians plan to have a strong team in the Senior A division, which will be coached by Ross Bryson.

The U.B.C. basketers are also lining up a series of international exhibition games with Ferndale, Bellingham and other Washington cities.

University of B. C. to Compete In Intercollegiate Track Meet

WITH Coach Jack Buchanan hard at work, and plenty of enthusiasm shown by the athletes, the University of British Columbia is preparing to send a team to Edmonton for the annual intercollegiate track and field sports which will be staged on Saturday, October 24.

Last year the University of B. C. participated in the intercollegiate meet for the first time and the results more than justified another attempt at the honors. It is thought that if the B. C. boys can make a good showing this year, Varsity will soon be in a position to bring the intercollegiate meet west to Vancouver.

Carl Barton seems slated for the mile position, and he is rapidly rounding into form. Harry Warren, the popular rugby wing, will try out for the sprints, while Les Buckley and Heily Arkley will contest the middle distances. Lawrence Ramsell, who was a member of the team last year, should make it in the weights again this season, as he has bettered a number of his marks already.

The B. C. collegians are also hard at work preparing for their annual track and field meet, which will be held shortly at Brockton Point. There is always keen rivalry for the interclass championship at this meet, and some excellent material should be developed.

U.B.C. SPORTS HEAD



TOMMY WILKINSON, well-known soccer and basketball player, appears to have his hands full at the University of British Columbia this session. He is president of the men's athletics and will play both soccer and basketball as well.

MAY GO EAST



LAWRENCE RAMSELL, husky rugby player and weight-thrower of the University of British Columbia, may be one of the track team which will represent U.B.C. at the western inter-collegiate meet at Edmonton next month. He has excellent marks in the weight events, specializing in the discus.

Members of "Freshie" Select Temporary Leaders For Class

Members of the class of '28 at the University of British Columbia at a meeting held in the auditorium of the College of Tuesday elected their temporary executive for the next month in the persons of Mr. Gordon Ballantyne, president, and Miss May Walker, secretary. These officers will guard the interests of their class for a month, at the end of which time permanent officers will be chosen.

Mr. H. B. Smith, president of the Arts Men's Undergraduate Society, presided over the meeting and welcomed the newcomers to the Varsity. Miss Grace Smith, president of the Woman's Undergraduate Society, seconed his welcome for those whom she represented, and then "Charlie" Bishop, yell leader, showed the assembled students how to give the various college yells.

The last speaker was Mr. T. M. C. Taylor, marshal, who announced that the initiation of all freshmen and freshettes would take place on Thursday night at 7 o'clock.

FRESHMEN TO WEAR RIBBONS ON CAMPUS

Great Preparations Being Made For Initiation Ceremonies.

Initiation of all freshmen and freshettes at the University of British Columbia is scheduled to take place Thursday night at the University buildings on Twelfth avenue. For convenience the victims will be separated into three groups in alphabetical order, and each division will be taken to the auditorium separately to undergo various mysterious ceremonies. Just what form the initiation will take is not announced, but word has leaked out that all first-year students will be required to wear a piece of green ribbon constantly while on the University premises until the day of the last lecture of the spring term.

The penalty for not turning up on Thursday night will be a public initiation before the whole student body. The stunts that have been arranged for Thursday are said to constitute a radical departure from all former ceremonies, and unfortunate freshies are awaiting the fatal night with some uneasiness. Nevertheless, it is stated by those who know that there will be no hazing allowed, as it is contrary to the traditions and customs of the University.

Following the initiation on Thursday the freshie reception will be held on Friday night at Lester Court, and newcomers at the Varsity will have an opportunity to meet members of the faculty and seniors, as well as others of the class of '28, socially. This function will conclude the welcome of the freshman to his Alma Mater, and for that reason is an eagerly-awaited event.

Cranbrook Boy Winner of U.B.C. Mining Scholarship

CRANBROOK, Oct. 3.—Willie Selby of this city is the winner of a four-year scholarship awarded by the Consolidated Mining & Smelting Company to a four years' college course and $500 a year. Selby, who last year completed his high school course here, has been at Kimberley this summer, and will now attend the University of British Columbia. P 3/10/24

University Studies League of Nations, States President

President L. S. Klinck of the University of British Columbia recently received a letter from Hight. Hon. Sir Robert L. Borden stating: "It is the earnest hope of the League of Nations Society in Canada that the universities and colleges of Canada will include in their curricula the study of the League's history and purpose and of the great part which it is taking in international affairs." He states also: "It is increasingly apparent that our people should have a wider and more intimate knowledge of external affairs. Each year makes it more evident that every nation is the neighbor of every other."

President Klinck was able to reply that the history department of the University of British Columbia has been giving adequate instruction in this subject in both first and fourth-year classes since the League was established in the summer of 1919.

Varsity Net Tourney Under Way Tomorrow; Miss Leeming Here

Varsity's annual tennis tournament will get under way tomorrow morning and afternoon on the courts of the Laurel Tennis Club, according to announcement by President Jimmy Craig. During the last few days the courts have been too soggy to permit tournament play and for this reason the start has been delayed.

There are more than seventy-five entries this year and some keen competition is expected. Lorimer Baker is defending his men's singles title and the collegians look to Gordon Shields to give him a close run.

Miss Marjorie Leeming of Victoria is a student at the University this season and will probably take the ladies' singles without difficulty.

Varsity Badminton Officers Named; To Start Next Week

With more than 100 members to play in the annual tournament, the University of B. C. Badminton Club is preparing for the season which will get under way, as far as they are concerned, next week. The club has experienced a remarkable growth in a few short years and this season the question of accommodation was more pressing than ever.

Officials of the club believe that they have found a solution in the securing of King Edward High School gymnasium two afternoons a week, and also the use of the Drill Hall occasionally.

The following officers are in charge this season: Hon. president, John Allardyce; president, Bill Argue; vice-president, Elsie Davidson; secretary, O. Woodman; treasurer, Esther King; committee, C. Milliner and Jack Shakespeare.

Varsity Kickers to Open Season Against City Eleven at Jones Park.

Varsity's debut in the Lower Mainland Football League for the season promises to attract quite a number of soccer followers to Jones Park tomorrow afternoon when a double-header will be staged. St. Andrews and Longshoremen provide the fare in the first game which is slated for 2:15 o'clock, while Varsity will meet Vancouver City in the second match at 4 o'clock.

ALLAN CUP TIES.

Varsity appears to have a stronger team this season than ever before, but it is doubtful if they will hit their stride in tomorrow's game. They have had only a few workouts and those who have watched them prophesy that it will be another week or two before they become contenders.

BRITISH PREMIER'S SON TO VISIT CITY

Will Take Part In University Debate In November.

One of the outstanding literary events of the coming winter season at the University of British Columbia will be the debate between a visiting team, representing the University of Oxford, headed by Malcolm MacDonald, son of Premier Ramsay MacDonald, and local Varsity debaters.

Although nothing definite has been decided as yet it is anticipated that the topic of discussion will be along the lines of Capital versus Socialism, with Mr. MacDonald and two B.C. men upholding the affirmative, and the other visitors defending Capitalism with the aid of a local speaker.

The Oxford men are expected to arrive in Vancouver on November 24, following a debate at the University of Alberta, and the event will be staged as soon after their arrival as possible. The visitors are touring Canada and the United States, under the auspices of the Institute of International Education at New York and will include most of the leading universities of both countries in their itinerary, it was announced today.

The B.C. speakers will be chosen in an open competition in the near future and will be well coached by the time the Oxford men arrive. All students at the University may enter and each applicant will have an opportunity to prepare a short address on some branch, which will be delivered before the officials responsible for selecting the representatives of the U. B. C. To date about a dozen applications have been received and it is anticipated that more will come in within the next ten days before the closing date.

ADMINISTERS OATH TO U.B.C. FRESHMEN



A. E. GRAUR,
President of the Alma Mater Society.

Six Hundred Swear Allegiance to University

Safe and Sane Initiation Custom Introduced by Students.

President Urges Permanent Farewell to Old and Objectionable Features.

"I DO hereby solemnly promise to honor my Alma Mater Society and observe her laws and traditions, and at all times to conduct myself so as to reflect credit on my University, both as regards my studies and in my attitude to the faculty and my seniors."

With these words, freshmen students at the University of British Columbia to the number of nearly 600 were invested with full membership in their Alma Mater Society. The initiation ceremonies at the University Thursday night marked an epoch in the history of not only the U. B. C. but of many another such institution in North America. Gone are the days of promiscuous hazing on the part of sophomores and in their place has come a tradition of a safe and sane initiation.

GOT BUILDING WORK STARTED.

Freshmen and freshettes at the Varsity were separated into three groups, each section meeting in a different building. Before taking the oath, they were addressed by the presidents of the various subsidiary societies under the Alma Mater Society, each of whom stressed the glorious traditions and reputation of the college in all its activities.

L. A. Atkinson, treasurer of the Students' Council, in his address described the unselfish work of former students who had devoted their time and energies to the great drive of 1922 which he claimed culminated in the commencement of the permanent structures now in course of erection at Point Grey. He urged on the freshmen the necessity of continuing the work begun by these members of their society.

The sections were then taken separately to the Assembly Hall, where they were conducted, a dozen at a time, before A. E. Grauer, president of the Alma Mater Society, who administered the oath and shook the hand of each new member. The great hall was dimly lighted by clusters of candles mounted on the stage, thus increasing the solemnity of the occasion so that even the least susceptible were touched.

After all had taken the oath, the whole class of newcomers gathered in the auditorium and were addressed by Dr. Klinck, president of the University, and Mr. Grauer. Mr. Grauer repeated the oath, and remarked on the new and better custom which it inaugurated.

FORM VS. REFORM.

Dr. Klinck emphasized the unique nature of the event, and congratulated those responsible for their good work in connection with it. "It is better to form than to reform," he said.

"The idea that has been begun here will be taken up by universities the world over, and in that way the objectionable features of the old-fashioned initiation will be done away with.

"The former customs have persisted for hundreds of years, perhaps," he continued, "but it is for you to see that they do not come back no matter how hard they may strive to do so."

Towards the close of the evening each "freshie" was given a piece of green ribbon, which must be worn constantly while on the campus, until the close of the spring term.

Graduate Members Of Players' Club Are Entertained

Par. 11-24

Auditorium of University Scene On Friday of Large Gathering.

The Players' Club reception, held annually for the purpose of welcoming again graduate members, was held in the auditorium of the University of B. C. on Friday evening. An interesting feature of the decorative scheme was a miniature fountain in the centre of the hall.

During the evening Miss Jean Meredith and Miss Milla Alahan, in Halloween costume, danced the "Pumpkin Dance."

The invited guests included Dr. and Mrs. L. S. Klinck, Dean and Mrs. H. T. J. Coleman, Dean and Mrs. R. W. Brock, Dr. and Mrs. A. F. B. Clarke, Prof. and Mrs. T. Larsen, Mrs. W. H. Wood, Prof. F. G. C. Wood, Miss M. L. Bollert, Dr. Ashton, Mr. and Mrs. F. Seward, Mr. and Mrs. Jack McDougall, Miss Mildred Teeple, Miss Betty Somerset, Miss Getrude McInnes, Miss Marion Cameron, Miss Eve Eveleigh, Miss Kirsteen Leveson, Miss Gladys Weld, Miss Dorothy Dallas, Miss Margaret Lewis, Miss Constance Peter, Miss K. Peck, Miss Jessie Anderson, Miss Bernie Bayne, Miss Bonnie Clement, Miss Isabel Harvey, Mr. and Mrs. Cecil Adams, Mr. and Mrs. Harold Ferr, Mr. and Mrs. Paul Nicholson, Mr. and Mrs. A. Meston, Mr. and Mrs. Marshall Bolduc, Miss Stella McGuire, Mr. and Mrs. A. Cooke, Mr. and Mrs. Arnold Whitemore, Mr. and Mrs. J. Allardyce, Mr. and Mrs. Reginald Cates, Miss Jessie Adam, Miss Janet Gilley, Miss Dorothy Adams, Miss Helen Clark, Miss Jessie Adams, Miss Helen Reid, Miss Molly Jackson, Miss Edith Tisdall, Miss Elsie Rilance, Miss Alfreda Berkeley, Miss Joan Meredith, Miss Isabel Russell, Miss Oenone Baillie, Miss Isabel Barton, Miss Doris Baynes, Miss Honor Kidd, Miss Louise Morrison, Miss Gwen Stirling, Miss B. Clegg, Miss Gladys Harey, Miss Grace Hope, Miss Helen Northey, Miss Madge Rankin, Miss Milla Alahan, Miss Kathleen Allen, Miss Mona Brown, Miss Doris Clark, Miss Margaret Craig, Miss K. Duff-Stuart, Miss Ruth Fraser, Miss Margery Agnew, Miss Binkie Bell, Miss Ethel Livingston, Mr. and Mrs. E. Rogers, Mr. and Mrs. Gordon W. Scott, Miss Dorothy Gill, Mr. and Mrs. Douglas Roe, Mr. and Mrs. Roy Elsey, Miss G. McKinnon, Miss L. Cowdell, Miss Gwen Robson, Mr. and Mrs. D. Suttie, Miss Isabel McKinnon, Miss Doris Shorney, Miss Grace Smith, Miss Eloise Angell, Miss Jean Thomson, Miss Avis Pumphrey, Miss Jean Faulkner, Miss Rosa Marin, Miss Winifred Hall, Miss G. M. Musgrave, Mr. H. B. Cantelon, Mr. Lloyd Edgett, Mr. Howard Goodwin, Mr. Jim Adam, Mr. Ron Gordon, Mr. Jerry Thompson, Mr. Gordon Letson, Mr. Hugh Russell, Mr. Dave Bell, Mr. Jack Clyne, Mr. Bob Hunter, Mr. Neil McCallum, Mr. Charlie Robson, Mr. Ian Shaw, Mr. Billy McKee, Mr. Cecil Nelson, Mr. Gerald McLay, Mr. Bruce Fraser, Mr. Dal Grauer, Mr. Frank Pumphrey, Mr. George Clark, Mr. H. Graham, Mr. Brit. Brock, Mr. W. Rose, Mr. Arnold Webster, Mr. Art Lord, Mr. J. C. Berto, Mr. Don Suttle, Mr. Walter Turnbull, Mr. Lyle Atkinson, Mr. Bert Smith, Mr. Jimmy Bennett, Mr. J. W. B. Shore, Mr. Tommy Taylor, Mr. Harry Warren, Mr. Dave Charlton, Mr. Wilfred Kelly, Mr. Peter Palmer, Mr. Carman Sing, Mr. Eddie Chapman, Mr. E. Chamberlain, Mr. Ralph Norman, Mr. L. A. Murphy, Mr. W. W. Matthews, Mr. Peter Price, Mr. Kenny Cape, Mr. E. Anthony, Mr. Eddie Eades, Mr. Frank Painter, Mr. R. C. Harris, Mr. Ralph Matthews, Mr. Allan Russell, Mr. Hendrie Gartshore, Mr. D'Arcy Marsh, Mr. G. G. Vincent, Mr. Gordon Telford, Mr. Tommy Wilkinson, Mr. Hector Munro, Mr. H. L. Brown, Mr. W. J. Masterton, Mr. R. H. Wright, Mr. Harry K. McNeil, Mr. J. E. Sutherland, Mr. Bill Barton, Mr. R. Ashton, Mr. Horace Tyler, Mr. V. Price and Mr. K. McDonald.

Annual Reception For "Freshmen" This Evening

Lester Court to Be Scene of Large Gathering of University Students.

The "freshmen" of the University of B. C. will be the guests of honor at the reception to be held this evening at Lester Court, under the patronage of President and Mrs. L. S. Klinck, Miss M. L. Bollert, Dean and Mrs. H. T. J. Coleman, Dean and Mrs. R. W. Brock and Dean and Mrs. F. M. Clement. Mr. Art Laing, who is in charge of arrangements, has been most ably assisted by Miss Grace Smith, Mr. Walter Turnbull and Mr. L. Murphy. Mr. Dal Grauer, president of the Students' Council, and Miss Grace Smith will act as conveners for the reception committee. All freshmen will be requested to wear their green ribbons.

Those invited include Miss Elsie Rilance, Miss Florence McLeod, Miss Bea Welch, Miss Isabel Russell, Miss Eloise Angell, Miss Norah Keay, Miss Dorothy Murray, Miss Mary McKay, Miss Lilian Edwards, Miss Helen Whiteside, Miss Freda Whittaker, Miss Ruth Fraser, Miss Phyllis Shaw, Miss Bernice Barton, Miss Margaret Jones, Miss Kathleen Clark, Miss Vera Steadman, Miss Gwennie Barton, Miss Betty McClure, Miss Dorothy Arkwright, Miss Marjorie McIntyre, Miss Mary Chapman, Miss Francis McMorris, Miss Helen Matthews, Miss Doris Pollock, Miss Jean O'Neill, Miss Alfreda Berkeley, Miss Jean Thomson, Miss Helen Armstrong, Miss Marjorie Leeming, Miss Marion Bullock-Webster, Miss Kenna McDonald, Miss Eileen McDonald, Miss Lena Farrington, Miss Kirsteen Dinsmore, Miss Babs Hillis, Miss Helen Dobie, Miss Virginia Eaton, Miss Clara Gould, Miss Mary Eesler, Miss Jean Meredith, Miss Gwen Stirling, Miss Barbara Stirling, Miss Elsie Abrams, Miss Ruth Baillie, Miss Marguerite Catterall, Miss Cora Harding, Miss Muriel Cunliffe, Miss Margaret Esley, Miss Rena McLean, Miss Helen Curtis, Miss Beth Carter, Miss Nan Hodgkiss, Miss Hazel Coburn, Miss Margaret Craig, Miss Katherine Creelman, Miss Annie Demmery, Miss Marion Dignan, Miss Olive Fulton, Miss Enid Gibbs, Miss Norma Roharts, Miss Jessie Grant, Miss Norah Haddock, Miss Elizabeth Madeley, Miss Doris Mann, Miss Evelyn Marshall, Miss Jean Matheson, Miss Lorna Munro, Miss Mary Parker, Miss Dorothy McDonald, Miss Florence Bettes, Miss Ruth Keith, Miss Elinor Gerrard, Miss Jean Beaseley, Miss Doris Fulton, Miss Lorene Vosper, Miss Eleanor Henderson, Miss Eva Henderson, Miss Ethel Hampton, Miss Evelyn Kendall, Miss Marjorie Kirk, Miss Helen Lamb, Miss Iris Matheson, Miss Agnes Morgan, Miss Marie McLeery, Miss Lorna Anderson, Miss Constance McTavish, Miss Adelaide Paterson, Miss Hetty Read, Miss Jean Graham, Miss Jean McRae, Miss Blanche Almond, Miss Helen Northy, Miss Doris Shorney, Miss Winifred Boyes, Miss Kathleen Allen, Miss Winifred Marks, Miss Dorothy Brown, Miss Molly Crawford, Miss Helen Wilks, Miss Beatrice Campbell, Miss Olive Southon, Miss Peggy Smith, Miss Jean Gilley, Miss Esther King, Miss Lenora Irwin, Miss Agnes King, Miss Freda Edgett, Miss Phyllis Hemsworth, Miss Myrtle Nixon, Miss Helen Lyttleton, Miss Elsie Freeland, Miss Margaret Harrison, Miss Jean Kirk, Miss Beth Tingley, Miss Orlo Hood, Miss Alda Moffatt, Miss Henrietta Thompson, Miss Winks Hall, Miss Phyllis Gregory, Miss Doris McKay, Miss Sadie Bayles, Miss Marion Smith, Miss Polly McGougan, Miss Margaret Nelson, Miss Gertrude Rive, Miss Gladys Robinson, Miss Mary Robertson, Miss Mary Reid, Miss Jean Tennant, Miss Jean Sinclair, Miss Nellie Wilkinson, Miss Oenone Baillie, Miss Elsie Woodworth, Miss Beatrice Richmond, Miss Doris Lee, Miss Mona Johnson, Mr. Arthur Sutton, Mr. Charlie Bishop, Mr. T. E. Burgess, Mr. J. A. Baker, Mr. Charlie McLean, Mr. Johnny Arnott, Mr. M. E. Godkin, Mr. Kenneth Thurston, Mr. Fred Dimmock, Mr. G. G. Barton, Mr. M. M. McFarlane, Mr. Wilson Alexander, Mr. Jimmie Donaldson, Mr. G. P. Crosby, Mr. P. E. Rutherford, Mr. E. G. Hunt, Mr. Allan Custison, Mr. Reginald Walker, Mr. Gordon Bennett, Mr. Murray Campbell, Mr. Claude Henderson, Mr. Billy Thompson, Mr. Arnold Henderson, Mr. Eddie Chapman, Mr. Jimmy Hedley, Mr. Ralph Ball, Mr. Hilton Moore, Mr. Dal Grauer, Mr. Art

Laing, Mr. L. Murphy, Mr. Lyle Atkinson, Mr. Ken Lamont, Mr. Walter Turnbull, Mr. J. S. Clark, Mr. Bert Smith, Mr. Vernon Dalton, Mr. Clayton Delbridge, Mr. J. W. Dunn, Mr. D. W. Gillingham, Mr. James Napier, Mr. N. D. McDonald, Mr. W. L. Magar, Mr. Ernest Lee, Mr. C. S. Lord, Mr. F. C. Pilkington, Mr. Jimmie Baynes, Mr. Ralph Lindsay, Mr. Billy Williamson, Mr. Ken Eckert, Mr. E. S. Lane, Mr. Harry Howarth, Mr. G. D. Wilson, Mr. G. A. Anderson, Mr. C. B. Colquette, Mr. R. J. Fraser, Mr. C. T. McSwain, Mr. Louis Smith, Mr. Ralph Ball, Mr. Jimmie McDermitt, Mr. J. K. Cuthbertson, Mr. Phil Elliott, Mr. Gordon Gillespie, Mr. Douglas McNeil, Mr. Oscar Marrion, Mr. Sloane Johnson, Mr. Marcus Gormely, Mr. Christy Marsden, Mr. G. M. Hunter, Mr. Tommy Taylor, Mr. H. D. Watson, Mr. Sydney Taylor, Mr. T. R. Stanley, Mr. William Alsbury, Mr. L. M. Buckley, Mr. G. A. Blair, Mr. Eugene Cameron, Mr. Sidney Clark, Mr. G. F. Davidson, Mr. F. W. Dobson, Mr. D. M. Fitzpatrick, Mr. R. S. Forbes, Mr. Harry Seed, Mr. Alex Gibson, Mr. J. W. Gillson, Mr. Alexander McLean, Mr. Dick Lucas, Mr. G. H. Lee, Mr. G. E. Rayner, Mr. Ralph James, Mr. L. J. Ruttledge, Mr. G. R. McIntosh, Mr. Vernon Hill, Mr. Mark Hill, Mr. Don Osborne, Mr. Jerry Newmarch, Mr. Fred. Saunders, Mr. Edwin McLean, Mr. Frank Fletcher, Mr. Alfred Collinson, Mr. George H. Eaton, Mr. Lorne Dawson, Mr. Donald McIntyre, Mr. Don McGougan, Mr. Graham McIntosh, Mr. C. C. Dale, Mr. Donald Farris, Mr. R. K. Campbell, Mr. G. H. Eaton, Mr. Robert Brooks, Mr. Charles Adams, Mr. R. H. Wright, Mr. T. Warden, Mr. Sid. Arnold, Mr. J. W. Vosburgh, Mr. Eric Todd; Mr. Chris. Taylor, Mr. R. H. Spelsbury, Mr. Ian Rathie, Mr. Dave Palmer, Mr. Roger Odlum, Mr. W. R. Harvey, Mr. Murray Hackridge, Mr. Wilfred Jackson, Mr. Herbert Atkinson, Mr. William Alsbury, Mr. Clifford Brown, Mr. R. K. Campbell, Mr. Kenneth Gamble, Mr. Gordon Drummond, Mr. M. W. McIntyre, Mr. Borden McIntyre, Mr. B. H. Lazarus, Mr. Richard Lucas, Mr. W. L. Jackson, Mr. Harold Hall, Mr. Howard Osterhout and Mr. Beverly Patrick.

OUTLINES PLAN FOR YEAR'S ACTIVITIES

Prov 4-10-24

Alma Mater Society of U.B.C. Holds Semi-annual Meeting.

The semi-annual meeting of the Alma Mater Society of the University of British Columbia was held in the college auditorium at noon today, when the student body turned out to hear reports and plans for the year's activities.

Dal Grauer, president of the student body, outlined the policy which has been laid down by the Students' Council, and reported progress on the playing fields at Point Grey. He stated that the first contracts for seeding the fields would probably be let during the coming month, and that the field would be ready for use by next fall. He expressed the thanks of the students to Prof. Powell, Prof. Boving and Johnny Oliver of Science '26 for their services in the survey work this summer.

Lyle Atkinson, treasurer of the Alma Mater, presented a financial statement which showed the body to be in excellent condition. He also reported on the negotiations between the student body and the University towards taking over the bookstore.

Tommy Taylor, the Varsity marshal, outlined the organization which is in charge of events at college, and urged co-operation with the class marshals.

An outline of the activities of the publication board was given by Tommy Brown, editor-in-chief of the Ubyssey. The board has published a handbook, and will put out the college weekly during the year, and an annual near the close.

Progress Is Made In Varsity Net Tourney

Prov 8-10-24

Owing to the large number of entries, the University Tennis Club officials are having a busy time with the first round of their annual tournament. Nineteen ladies have entered the singles and there are forty-six in the men's singles and eleven entries in the ladies' doubles, thirteen in the mixed doubles and nineteen in the men's doubles. The following matches were played off on Monday:

Ladies' Singles—Miss D. Straus defeated Miss A. McKenzie; Miss M. Greig defeated Miss G. Stirling; Miss G. Harvey defeated Miss C. Gould; Miss G. Newcombe defeated Miss M. Rankin (default).

Men's Singles—D. Lamont defeated W. Matheson; F. Painter defeated K. Thurston; A. Grauer defeated Gillespie (default); W. McDonald defeated R. Logie; D. Verchere defeated W. Galloway; R. Harris defeated J. Dalton; H. Ripstein defeated J. Bishop; R. Greggor defeated W. Grant; L. Stevenson defeated J. Craig; E. Nunn defeated F. Newcombe; R. Noble defeated S. Atkinson.

Ladies' Doubles—Misses J. Straus and D. Straus defeated Misses W. Straight and D. Shorney.

Men's Dougles—Hincks and Shields defeated Galloway and Piters.

Mixed Doubles—Miss J. Straus and Shields defeated Miss Hornsby and Johnson; Miss Bullock-Webster and Townsend defeated Miss D. Russel and Piters; Miss Greig and Gillespie defeated Miss J. Meredith and Shakespeare.

VARSITY FRESHMAN'S POLE VAULT RECORD

Prov 8-10-24

Former High School Star Tops Intercollegiate Mark At 10 Feet 10 Inches.

Though the annual western intercollegiate track and field meet is slated for a week earlier than the University of British Columbia had anticipated, no change will be made in the date of the U. B. C. track meet. This is slated for Brockton Point on Wednesday, October 22, and keen interclass rivalry is already apparent.

The announcement, which reached President Les Buckley of the track club yesterday, will mean that several track stars will not be able to compete at the U. B. C. event. For it is unlikely that those who make the intercollegiate team will be back in time for the Varsity meet.

Athletes who are competing for placing on the B. C. team will redouble their efforts this week and Coach Jack Buchanan will be kept busy rounding them into shape. C. Henry, former high school star, who is a freshman this year, cleared the bar at 10 feet 10 inches in the pole vault on Monday, which is two inches better than the best mark established Saturday by Pete Demidoff, who holds the Varsity record. It is better by three inches than the Western Intercollegiate record.

University Tea For Younger Set In the West End

Despite autumn showers hostesses are still brightening dull days with smart informal gatherings at the tea hour. Among the jolly social affairs scheduled for Saturday's calendar in University circles was Mrs. William Aconley's tea for her daughter, Miss Izeyle Aconley, when a number of young girls were her guests at her home on Melville St.

A profusion of gracefully arranged Michaelmas daisies, violets and autumn foliage graced the reception rooms. Presiding in the tea room were Mrs. R. W. Brock and Mrs. Douglas Roe. Assisting were Miss Gertrude Bickell, Miss Rowena Gross, Miss Helen Creelman and Miss Nellie Wilkinson.

Other guests included Miss Janet McTavish, Miss Pauline Creelman, Miss Dorothy Brenchley, Miss Dorothy Hopper, Mrs. Jack James of Salt Spring Island, Mrs. Earl Foerster, Miss Mary Roe, Miss Jean Thomson, Miss Jean Falconer, Miss Mary Anderson, Miss Agnes Healey, Miss Muriel Monro, Mrs. Bennie Crann, Miss Dorothea Gillespie, Miss Irene Stewart, Miss Margaret Pisdall, Miss Lenora Irwin, Miss Virginia Eaton, Miss Esther King, Miss Helen Turpin, Miss Bertha Coates, Miss Ilva Abel, Miss Marian Bullock-Webster, Miss Mildred Teeple, Miss Florence Creelman, Miss Helen Mathews.

Miss Leeming Plays Initial Match In U.B.C. Net Tourney

Prov 6-10-24

Matches in the second and third rounds of the Varsity tennis tournament were played off on Tuesday as follows:

Ladies' Singles.

Miss J. Hallamore defeated Miss C. MacGraw, 6-2, 9-7.

Ladies' Doubles.

Misses Leeming and Bullock-Webster defeated Misses Robinson and Gard.

Mixed Doubles.

Miss Greig and Gillespie defeated Miss Smith and Harris (default).

Miss Bullock-Webster and Townsend defeated Miss Millener and Richmond, 6-4, 8-6.

Men's Singles.

Phillips defeated Lamont, 6-4, 6-4.

Stevenson defeated Arnott.

Logie defeated Godfrey (default).

Gretton defeated Richmond, 4-6, 6-4, 6-4.

Hincks defeated Gretton, 6-1, 6-1.

McKillop defeated Wilkinson, 7-5, 6-3.

Shakespeare defeated Patrick.

McDonald defeated R. Logie, 6-2, 7-5.

Gillespie defeated Ripstein, 6-2, 6-4.

Men's Doubles.

Logie and Logie defeated Matheson and McDonald, 6-3, 6-3.

Greggor and Richmond defeated Emory and McGuire.

Baker and Arnott defeated Gillespie and Tuthill (default).

Prefects' Tea.

Prov 8-10-24

The auditorium of the University of British Columbia will be the scene of a "Prefects' Tea" on Saturday afternoon, when the "freshman" women of the University will be entertained. The affair has been arranged under the auspices of the Women's Undergraduate Society, and each prefect will bring two first year women and introduce them to the other guests. The guests will be received by Mrs. L. S. Klinck and Miss M. L. Bollert, while Miss Margaret Ross and Miss Isabel McInnis will give short talks. The tea table will be presided over by Mrs. H. T. J. Coleman, Mrs. F. M. Clement and Mrs. R. W. Brock.

* * *

Varsity Fifteens to Make Opening Bow at Point Saturday

Rugby Union Accepts Entries of Two Clubs From U. B. C. For Miller Cup Series.

INTERMEDIATE SERIES TO START ON OCT. 18

Negotiations in Progress for Series With Stanford at Christmas—Edmonton Proposal Also Under Consideration.

VARSITY ruggers will swing into action in the Miller cup series of the Vancouver Rugby Union on Saturday afternoon at Brockton Point, according to the decision of last evening's executive meeting. At this gathering it was decided to admit two University teams to the Miller cup series on the understanding that one team would be composed of first-string forwards and second-string backs and the other the reverse.

One team will be called "Varsity" and the other "U. B. C." The Varsity team will meet ex-King George in the first game, and the U. B. C. will meet the Wanderers in the second.

Treherne was appointed to referee the first match and Cameron the second. Linesmen will be supplied by the clubs.

FOUR INTERMEDIATE TEAMS.

The question of bringing Edmonton down for two games at Thanksgiving time was under consideration, but final decision was left over until next meeting. It is not likely that the union will decide in favor of bringing the Alberta team west, however, for the financial condition of the organization does not permit it.

Four intermediate teams will play in the second league to be run by the union. Two of these are University teams, while Rowing Club and Ex-King George supply the other two. They will get under way for the season on October 18 with a double-header at Strathcona Park.

STANFORD SERIES.

Practice hours for next week at the Horseshow Building were allotted to the different clubs as follows: Tuesday, 6-7, Ex-King George; 7-8, Wanderers. Thursday, 6-7, Rowing Club; 7-8, Young Liberals.

No reply has yet been received regarding the possibility of a series with Stanford at Brockton Point at Christmas time.

OPTIMISM REIGNS.

Delegates to last evening's meeting spent considerable time in consideration of the revised constitution presented by R. P. Woodward, chairman of the committee. The new constitution was adopted after minor changes as suggested by delegates.

With six teams in the senior series and all players keenly anxious to put up the best game possible, officials feel that rugby is in for a good season. The clubs are endeavoring to develop the back division game and some fast matches should be seen before the season draws to a close.

U.B.C. Holds Tryouts For the Oxford Debate

Tryouts for the Oxford debate were held in the University auditorium Wednesday evening. That there is a strong interest in debating this year is evidenced by the fact that fifteen candidates turned out. Each candidate was required to give a five-minute speech on "Some Aspects of Socialism."

The judges, Professors Angus, Boggs and McDonald, chose the following for a further tryout: Messrs. J. Craig, E. Dunne, M. Hunter, W. Kelly, S. Kobe, H. Moore and H. Telford. A tryout will be held this evening when a team of three men and two substitutes will be chosen. The judges will be Professors Angus, Logan and Soward.

FAIR SEX COMPETE IN U.B.C. TRACK MEET

Women Athletes Receive Instruction Under Direction of Jack Buchanan.

A meeting of the Women's Athletic Society was held at the University on Thursday at noon, when it was decided to have competition for women in the Varsity track meet on October 22.

The events for women will be the 110 yards, 440 yards, broad jump and high jump. In addition, the annual half-mile relay race for the Arts '25 Cup will be run. Each class enters a team of eight women for this event.

Points will be awarded in the women's track meet which will count in the competition for the Chris Spencer Cup. This cup is awarded to the class getting the largest number of points in all the women's interclass sports.

Miss Straus Continues To Win In Annual Varsity Net Tourney

Very few matches were played in the Varsity tennis tournament on Wednesday night owing to the fact that general practices were called in all other events. However, the race is being narrowed down, and the semi-finals will be reached in a day or two, when some close matches are expected. Yesterday's matches resulted as follows:

Ladies' singles—Miss V. Millener defeated Miss R. Fornsby; Miss J. Straus defeated Miss G. Newcombe, 6-0, 3-6, 7-5.

Men's singles — Painter defeated Grauer, 6-3, 6-3; Stevenson defeated Phillips, 6-1, 6-2.

Men's doubles — Shields and Hincks defeated Logie and Logie.

Varsity Soccer Club Rejects Offer From Saskatchewan Team

The University Soccer Club went on record as being in favor of the sale of tickets for the injured players' fund in the O. B. Allan series, in their meeting held at noon on Wednesday. A letter was read from the University of Saskatchewan proposing to send a team to the Coast toward the end of October, but on account of the large guarantee necessary, the proposal was rejected. The number of league fixtures to be played also influenced the club in its decision.

Mr. J. Buchanan, the University track coach, addressed the meeting on the value of correct and rigorous training.

Those Successful In the University Players' Club Tryouts

The University Players' Club held tryouts for new members on Tuesday and Wednesday, when some very promising talent was shown. As 160 candidates tried out, the judges, Professors F. G. C. Wood, F. H. Soward and Dr. A. F. B. Clark, had no light task in deciding the successful candidates.

The following were successful in the tryouts: Miss Isabel Russell, Arts '25, Miss E. Bailey, Miss I. Barton, Miss D. Baynes, Miss Honor Kidd, Miss Louise Morrison, Miss Gwen Stirling, Arts '26; Miss B. Clegg, Miss Gladis Harvey, Miss Grace Hope, Miss Helen Northey, Miss Madge Rankin, Arts '27; Miss M. Alihan, Miss K. Allen, Miss M. Brown, Miss D. Clarke, Miss M. Craig and Miss G. Musgrave, Arts '28; Messrs. E. Anthony, F. Painter, Arts '25; Mr. R. C. Harris, Education '25; Mr. Ralph Mathews, Arts '25; Messrs. H. Gartshore, D'Arcy Marsh, G. G. Vincent, G. Telford, Arts '26; Mr. T. Wilkinson, Agric. '26; Mr. Hector Munro, Arts '27; Messrs. G. Anderson, H. L. Brown, W. J. Masterson and R. H. Wright, Arts '28.

Will Select Rhodes Scholar to Represent B.C. In November

The annual election of a Rhodes scholar to represent British Columbia at Oxford University will be made not later than November 25. The scholar elected this year will go to Oxford and take up his studies there in October, 1925.

The following are conditions under which candidates are eligible for the scholarship: A candidate must be a British subject with at least five years residence in Canada and unmarried. He must have passed his 19th birthday, but not have passed his 25th birthday, on October 1, 1925. He must be at least in his second year in some degree-granting university of Canada.

Under the terms set forth by Mr. Rhodes in his will, the committee of appointment must have regard, not only to the scholastic ability and attainments of candidates, but also to their physical vigor, capacity for leadership, force of character, devotion to duty, courage, sympathy and other moral qualities.

The scholarship is £350 sterling a year and is tenable for three years. Aplications should be in the hands of the secretary of the selection committee, H. T. Logan, University of British Columbia, not later than October 20.

Varsity Selects Rugby Squads In Miller Cup Series

Prov 9.10.24

Both Teams to Make First Appearance of Season Saturday at Brockton Point—Will Play Under "U. B. C." and "Varsity" Names—Domoney and Buchanan Again Turning Out.

THE University Rugby club held a stiff workout yesterday under the able direction of Coach Jim Scott, and the Miller cup teams were chosen for Saturday's games. As it is desired to have the two teams as evenly matched as possible, rather than one strong and one weaker team, the forwards of the probable First team will play on the "U. B. C." team, while the back division will strengthen the "Varsity" team.

Several of last year's McKechnie cup stars will be seen in action again this year. "Buck" Buchanan will hold down the five-eighths position on the "Varsity" team, with Purdy, McLean and Warren on the three-quarter line. Castleman, a newcomer to senior company, will be the fourth of this speedy quartette. Greggor, Brock and Ramsell form the mainstay of the "U. B. C." team forwards. Domoney, Varsity's star fullback, will play on the "U. B. C." team, while the "Varsity" team will have Hall, a Freshman, who has been showing class in workouts, at fullback. The full personnel of the teams is announced as follows:

"U. B. C."—Forwards, Greggor, Hatch, Lange, Brock, Ramsell, Johnson and Sparks; halves, Morgan and McPherson; five-eighths, Kelly; three-quarters, Louden, Gustafson, Tupper and Murphy; fullback, Domoney.

"Varsity"—Forwards, Schultz, White, Shore, Seymour, Noble, Hunter and Luyatt; halves, Shaw and Gwyther; five-eighths, Buchanan; three-quarters, Warren, Purdy, McLean and Castleman; fullback, Hall.

These teams are holding another workout today, and expect to make the Wanderers and ex-King George step on Saturday.

Varsity Will Start Eliminations Saturday

Prov 10.10.24

Track and Field Athletes Enter Hard Training For Championship Events — Warren Will Probably Make Place on Intercollegiate Team For Edmonton—Good Material to Work On.

ELIMINATION contests to see who will form the University of British Columbia team for the annual inter-collegiate track and field meet at Edmonton on October 18 will be held starting tomorrow morning. This was decided at a meeting of the Varsity Track Club on Thursday.

Tomorrow the final eliminations in the 100 and 220-yards dashes and the half mile will be staged. For the sprint events there are Harry Warren, rugby player, who last year hung up a mark of 23 3-5 seconds for the 220. Harold Thompson, who has been a consistent point winner during the summer at local track meets, Kenny Eckert, a King Edward High School product of the rangy type, and Burgess. Two excellent races should be seen in these contests as all entrants are in excellent shape.

ARKLEY COMING STRONG.

Les. Buckley, who was a member of the Varsity track team last season, will have a job to hold his place this year against Helly Arkley, who used to clean up in the inter-high school meets several years ago, and Eddie Mulherne, a newcomer to V. B. C. These three will meet in the half-mile elimination, and a keen contest is expected.

J. L. Ramsell, the hefty rugby forward, appears to be a cinch for the weight-throwing events. He is making some excellent throws in the hammer and discus. Last year he took second place in the discus and third in the shot-put, and B. C. collegians are expecting him to capture at least two first places this year. John Cameron has been coaching him and considerable improvement has resulted in his style.

HENRY STARRING AT JUMPS.

Carl Barton seems to have an edge on other contestants for the mile and three-mile position. He was a member of the team last year and the winner of the event at Varsity's annual track meet.

C. Henry, who starred in the inter-high school meet last year for King Edward, is also considered good for a place on the team. He stars in the high jump but can also register excellent marks in the pole vault, broad jump, hurdles and sprints.

Final eliminations for the quarter-mile and mile are slated for Monday, while the three-milers and the jumpers will do their stuff on Tuesday.

TEAM LEAVES WEDNESDAY.

Coach Jack Buchanan has been hard at work with the various candidates, and most of them are in better shape than when they departed for Saskatoon last season. The team this year will leave Wednesday night over the Canadian National.

Eliminations for the annual Varsity track and field meet are slated for Wednesday afternoon. The meet will be held on October 22 and those who make the inter-collegiate team will be conceded their places in the eliminations. This will mean that they can enter the meet on their return from Edmonton and help their classes to the title by their efforts.

The Track Club will hold a tag day at the college on Tuesday and Wednesday, each tag entitling the holder to the annual inter-class meet. The funds so raised will go towards sending the team to Edmonton.

WINS PRIZE FOR BEST PLAY BY STUDENTS

Prov 10.10.24

Daughter of Senator Taylor Leads In U.B.C. Players' Club Contest.

Miss Dorothy Taylor, Arts '25, daughter of Senator Taylor of New Westminster, has been awarded the $50 prize for the best play submitted in the Players' Club contest open to students.

At a meeting of the University Players' Club on Thursday it was announced that her play would be one of the four presented by the club in its annual Christmas performance. This play, entitled "The One Deserving," is an interesting character study of conflict in the lives of two sisters in a small Canadian town.

"Figureheads," by Louise Saunders, a young American dramatist, will be the second Christmas play. It is a sort of philosophic comedy dealing with an Oriental princess and her lover.

The third play, "The Old Lady Shows Her Medals," by J. M. Barrie, is by many critics considered Barrie's masterpiece in one-act form.

The final play is an ironic comedy entitled "The Dollar" by the Yiddish playwright David Pinski. These four plays will be presented at a private performance in the University auditorium on November 20, 21 and 22.

At Thursday's meeting Miss Eloise Angell, president of the Players' Club, welcomed the thirty new members and announced that the annual reception for new members and graduates will be held on Friday, October 31.

PLAY VARSITY NET FINALS TOMORROW

Prov 10.10.24

Misses Jean Straus and Bullock-Webster to Contest Ladies' Singles.

Finals in the Varsity tennis tournament were reached on Thursday in the ladies' singles, ladies' doubles and mixed doubles. Miss Jean Straus will oppose Miss Bullock-Webster in the ladies' singles and as both have been playing in good form an interesting contest is expected.

In the ladies' doubles Misses Leeming and Bullock-Webster are slight favorites over Misses J. and D. Straus, but will be extended to win. The mixed doubles, in which Miss Leeming and Hincks will oppose Miss Straus and Shields should prove the feature of Friday's play, as both couples have been playing in great form. It is expected that the finals in the men's singles and doubles will be reached on Saturday morning.

Thursday's matches were played as follows:

Ladies' singles—Miss J. Hallamore beat Miss V. Millener 6-4, 6-1; Miss J. Straus beat Miss J. Hallamore; Miss M. Greig beat Miss J. Meredith 7-5, 6-1; Miss Bullock-Webster beat Miss P. Hemsworth; Miss Bullock-Webster beat Miss M. Greig.

Ladies' doubles—Misses J. Straus and D. Straus beat Misses Greig and Hemsworth 7-5, 6-4; Misses Leeming and Bullock-Webster beat Miss Robinson and Gard; beat Misses Meredith and Newcombe 6-2, 6-2.

Mixed doubles—Miss Leeming and Hincks defeated Miss Hallamore and Godfrey; beat Miss Bullock-Webster and Townsend; Miss Straus and Shields beat Miss Greig and Gillespie.

Men's singles—Shakespeare beat McDonald 2-6, 6-2, 6-4; Tutill beat McKillop 6-3, 6-1; Stevenson beat Gillespie 6-2, 6-1; Shields beat W. Logie 6-4, 6-3; beat Stevenson.

Men's doubles—Calvert and Townsend beat Greggor and Richmond 3-6, 6-2, 8-6; Baker and Arnott beat Shakespeare and Seed.

Rossland

Prov 13.10.24

Mr. Van Wilby, who taught in the Rossland high school in 1922-23, has received the appointment as an instructor of zoology in the University of British Columbia. Later Mr. Van Wilby acted as student-assistant in biology at the University and also took his M.A. degree.

* * *

Ross Bryson Engaged to Coach Varsity Basketers

Prov 16.10.24

ON Tuesday the University Basketball club held its first general meeting, when the president, Mr. Al Hemingway, outlined plans for the coming season. Four teams will be chosen and Varsity will be represented in the senior "A" and "B" and intermediate "A" and "B" leagues. It is expected that exhibition matches will later be arranged with the University of Washington and Bellingham Normal School.

Messrs. Hartley and Hemingway were appointed as delegates to the Vancouver and District League. Mr. Ross Bryson has been engaged as coach and the club will have the services of the Varsity track coach, Mr. Buchanan, as trainer. A large number turned out to the first practice held in the Normal gym. on Tuesday evening, so that Varsity should be well represented in each of the four leagues.



Prov 11.10.24

MARY A. FITTENDRIGH, President.

WITH the opening of the 1924-25 season of the University of British Columbia on September 23, the U.B.C. Musical Society, under the baton of Wilber G. Grant, commenced work on its season's programme. This year's work promises to be most interesting. In addition to the main events of the season—the Christmas concert and the grand concert held in early spring—afternoon student recitals and lectures by noted musicians will be featured. These form a valuable part of the student's musical life.

The two grand concerts to be presented by the society—and especially the spring concert—will feature massed choral and orchestral selections. These will be of very high order, numbers that will prove keenly interesting to audience and students alike. Mr. Grant has spent much time making a careful selection of suitable music, a work for which his wide experience in choral work has eminently fitted him, and the high standard set in the concert given last spring in Wesley Church is expected to be surpassed in this year's offering.

The society is to be congratulated on again securing the services of Mr. Grant as its conductor for the third consecutive season. Under his baton the standard of work done by the society has appreciably improved. His work in Vancouver in the interests of music is too well known to need repetition here. Since coming to Vancouver four years ago, he has built up an enviable reputation. In Mr. Grant happily unite those qualities which make for leadership with thorough musicianship, and under his guidance the U.B.C. Musical Society has become a real centre of influence and has gained many friends.

The executive for the season is as follows: Life honorary president, Prof. E. H. Russell; honorary president, Dr. W. L. MacDonald; president, Mary Pittendrigh; vice-president, Carl Barton; secretary, Jack Harkness; treasurer, E. H. Nunn; women's representative, Evelyn Code; men's representative, Robert H. Baylis; orchestra representative, R. C. Robson; press correspondent, Lorna Barton.

MISS M. LEEMING WINS TWO FINALS

Prov 11.10.24

Runner-up For Canadian Championship Has Easy Time at Varsity.

Final matches in the ladies' doubles and mixed doubles were played in the Varsity tennis tournament on Friday. In the ladies' doubles Misses Leeming and Bullock-Webster had the edge on Misses J. and D. Strauss, defeating them 6-2, 6-2.

The mixed doubles proved more exciting when Miss Leeming and Hincks defeated Miss J. Strauss and Shields, 6-1, 9-7. In the first set Miss Strauss and Shields had difficulty in getting started, with the result that Miss Leeming and Hincks took five straight games. The strokes were well contested, but the winners held the edge consistently. In the second set Miss Strauss and Shields settled down and a well-contested set was served up to a large gallery, going to sixteen games before Miss Leeming and Hinks asserted their superiority.

The finals in the women's singles, men's singles and men's doubles will not be played until Monday. In the women's singles Miss Bullock-Webster will meet Miss Grieg on Saturday morning, the winner meeting Miss Jean Strauss on Monday. Baker and Arnott will play Calvert and Townsend in one semi-final of the men's doubles, the winners meeting Shields and Hincks, the other finalists. In the men's singles Shields survived his semi-final round, and will meet the winner of the Hincks-Shakespeare tilt on Monday.

Friday's results follow:

Ladies' singles—Miss Bullock-Webster beat D. Strauss, 10-8, 6-2.

Men's singles—Shakespeare beat Painter (default).

Ladies' doubles—Misses Leeming and Bullock-Webster beat Misses J. Strauss and D. Strauss (final), 6-2, 6-2.

Mixed doubles—Miss Leeming and Hincks beat Miss Strauss and Shields (final), 6-1, 9-7.

U.B.C. TRACK STARS SHATTER RECORDS

Prov 13.10.24

Eliminations Held at Brockton Point For Intercollegiate Meet.

Final eliminations for the intercollegiate track meet at Edmonton were held at Brockton Point on Saturday afternoon in the 100 yards, 220 yards and half mile events. Local Varsity records were beaten in all events, showing the result of hard and careful training under Coach Jack Buchanan's direction.

In the 100 and 220 yards, Warren, Thompson and McLuckie took the first three places in the above order. The 100, run in 10 3-5 seconds, was a close race, but in the 220 Warren had it all his own way. Though never pressed, he beat last year's intercollegiate mark of 23 4-5 seconds, covering the distance in 23 1-5 seconds.

Les Buckley, the Aggie star, won the half mile after a great race. Though he had several well-known competitors who were expected to make him step, it remained for a dark horse to cop second place. Charlie Mottley, arts '27, after running a mile and a half in practice, stepped out in the half and beat Mulherne, who came third.

Further eliminations will be held on Monday and Tuesday at Brockton Point and the team will be chosen on the showing made in these races.

Ramsell beat the intercollegiate record of 100 feet 3 inches by nearly three feet when he hurled the hammer 104 feet.

Arts '25 Plan to Hold Class Party On October 24

Arts '25, the senior class in Arts, is holding a class party on October 24. The draw for partners took place on Friday at noon, when the honorary president, Professor F. G. C. Wood, drew the names from a hat. Committees have been appointed, and are hard at work, with the intention of making this party the best yet.

At yesterday's meeting the class president, Mr. Ralph Mathews, announced that the seniors would examine the freshmen on the contents of the U. B. C. Handbook. Each senior will be allotted a number of freshmen, and after allowing them a week or ten days to study the handbook, will put them to the test.

Dr. R. H. Clark Will Address Chemistry Society at University

Prov 13.10.24

The first meeting of the 1924-25 session of the Chemistry Society of the University of British Columbia will be held on Tuesday evening, October 14, at 8 o'clock, in the physics lecture room, corner of Tenth avenue and Laurel street.

The meeting will be addressed by Dr. R. H. Clark of the department of organic chemistry, the topic being "Poisons." Anyone interested is invited to attend.

Nurses' Society at U. B. C. to Hold Dance Friday

Members of Faculty Invited To Attend Affair at Auditorium.

The Nursing Undergraduate Society of the University of B. C. will entertain at a dance in the auditorium on Friday evening. Convening the various committees are Miss Leila Carson, entertainment; Miss Ruth MacDonald, decorations, and Miss Edith Tisdall, refreshments. Greenery and orange streamers will be used in decorating.

The invited guests include Dean and Mrs. R. W. Brock, Miss M. L. Bollert, Miss E. Johns, Miss K. W. Ellis, Miss Grace Smith, Miss Doris Shorney, Miss Elsie Rillance, Miss Alfreda Berkeley, Miss Molly Jackson, Miss Dorothy Peck, Miss Florence McLeod, Miss Winks Hall, Miss Lenora Irwin, Miss Dorothy Brown, Miss Beth Tingley, Miss Leila Carson, Miss Louise Cook, Miss Flora MacKechnie, Miss Dorothy Rogers, Miss Helen Bennett, Miss Victoria Swencesky, Miss Bonnie Gill, Miss Marion Fisher, Miss Everilda Wilson, Miss Ruth McDonald, Miss B. Barnes, Miss A. Roeddo, Miss P. East, Miss A. Baird, Miss Mabel Johnston, Miss Annie Yates, Miss Bea Pearce, Miss Myrtle Swerdfager, Miss Florence Creelman, Miss Nora Higgs, Miss Frances Lyne, Miss Elizabeth Stoddart, Miss Margaret Kerr, Miss Norah Armstrong, Miss Edith Tisdall, Miss Evelyn Anderton, Miss Isabelle McTavish, Miss Dora Wilkie, Miss Marion Rolston, Miss Jessie Aske, Miss Mary McPhee, Miss Florence Innes, Miss Dorothy Olmstead, Miss Mary Henderson, Miss Rebecca Griggs, Miss Grace Hilton, Miss Marion Archibald, Mrs. Hyde, Mr. and Mrs. Bennie Crann, Mr. W. J. Phillips, Mr. Jack Arkley, Mr. H. MacLean, Dr. Steele, Dr. J. McDiarmid, Mr. Jack Sills, Mr. D'Arcy Marsh, Mr. Dick Harris, Mr. Dal Grauer, Mr. Tommy Taylor, Mr. Bert Smith, Mr. Brit Brock, Mr. Tommy Wilkinson, Mr. Art Laing, Mr. Lyle Atkinson, Mr. Walter Turnbull, Mr. Tommy Brown, Mr. Murray Hunter, Mr. Archie Fee, Mr. Hector Cant, Mr. Allison Maxwell, Mr. Ralph Matthews, Mr. Louis Smith, Mr. Charlie Mottley, Mr. E. Bebb, Mr. Wallace Seymour, Mr. Swansey Peck, Mr. Bill McKee, Mr. Ian McDonald, H. H. Horwood, Mr. P. Astley, Mr. George Challenger, Mr. H. Johnston, Mr. L. Bates, Mr. W. L. Bates, Mr. A. Weir, Mr. I. Jones, Mr. Bob McKechnie, Mr. Art Aylard, Mr. Hector Munro, Mr. Howard deCew, Mr. Don McLean, Mr. Jock McDonald and Mr. Cecil Thorpe.

THEY SHOULD WIN PLACES

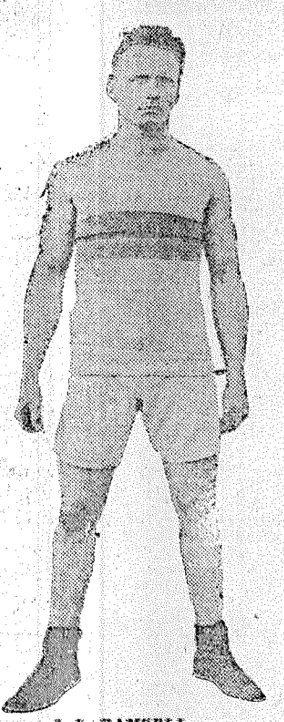

J. L. RAMSELL.



HARRY WARREN.

THESE 'Varsity athletes have practically clinched places on the University of B. C. track team which will go to Edmonton for the annual Western intercollegiate meet this week by virtue of their record-breaking performances in the trials on Saturday.

Ramsell, well-known rugby star, hurled the hammer 104 feet, which is nearly three feet better than the intercollegiate mark, while Warren clipped off the 220-yard dash in 23 1-5 seconds, which is three-fifths of a second better than last year's intercollegiate time.

Lange

ls Season's Rugby Fin

Plays Great Game for U. B. C., Scoring Fourteen.

Ex-King George XV. Turns Back Students In Hard Game.

Varsity and Oarsmen Now Lead—Leroy On Sick List.

U.B.C. 23; Wanderers, 0.
Ex-King George 3; Varsity 0.

THESE figures give a very fair indication of the play in the two Miller Cup rugby tilts at Brockton Point on Saturday afternoon. Weather conditions were none too pleasant after the first few minutes but a good following of the lovers of the English game braved the elements and was treated to some very snappy work by players in both games. The drizzling rain naturally made the ball hard to handle, but the back divisions made comparatively few misses under the circumstances. Rowing Club, who beat Young Liberals a week ago, are now tied with U. B. C. for the league leadership.

Ex-King George provided the surprise of the afternoon when they took the Varsity team into camp to the tune of an unconverted try to nil, Gordon McLean falling on the pigskin in the first twenty minutes. The West End boys showed a vast improvement over last Saturday, their brilliant tackling being the talk of every old-timer inside the oval.

ROWAN'S TRY DISALLOWED.

Ex-Kings took the field much the same as last week, with the exception that Hec McLean was at his old position at half. He starred throughout the piece, watched his check like a leech, and was never far away from the ball. During the first fifteen minutes play was fairly even. Varsity was dangerous once, but Bob Rowan sent the opposition back to the two-bit line when he fell on the leather behind his own lines. Sutdents kept up an aggressive attack, but further trouble was averted when Hec Urquhart brought down Warren by a splendid low tackle. Murray Rowan snagged the ball, travelled half the field with Urquhart at his heels, and earned a try, but the linesman declared the runner's foot touched the sideline ten feet back. Following the scrum Gordon McLean won the game when he grabbed the ball as it came out and was over like a flash, through a network of legs. Choate failed to convert.

On the kick-off Varsity carried the play into the Ex-King line, but Bob Rowan again saved a count by a touch in goal. Varsity was awarded a free kick. Murray Rowan returned, Purdy secured and passed to Warren, who had a clear field, but the latter was floored on the most spectacular flying tackle of the day by Bill Bryson. Ex-Kings were working the ball up field as the half-time whistle blew.

VARSITY BEAT DOCKERS.

At Camble street grounds Varsity broke into the win column by defeating the Longshoremen two goals to nil. The first came early in the first half when, after a melee in front of the dockers' goal, Bobby Jackson, the collegians' inside right, booted the spheroid into the nets while Robinson was still looking for it to come out of the crowd. The final counter was made twenty minutes after half-time when Eb Crute converted a nicely-placed corner kick.

The elevens were fairly evenly matched in the first half, but the play was ragged and went from end to end in wild rushes. In the second period Varsity had the decided edge with their superior condition and finish, and they showed considerable improvement over the week before.

Wylie, on the right wing, and Ingram, right back, were the pick of the dockers' squad. Crute and Phillips were the outstanding members of the blue and gold. Albert King, the new Varsity net-tender, turned in an excellent game.

MORE FINE TACKLING.

With the rain coming down more freely in the second half players found it hard to control their kicks. Varsity made an opening gain, but were steadily pushed back. Ex-King threes broke away cleanly, but Urquhart missed the pass a few yards from the line. At this point Varsity had their best opening of the matinee when Buchanan, who played a sterling game all day, intercepted a pass and shot the ball across to Warren, who fell to Urquhart's fine tackle. Buchanan faked neatly, but when five yards from a try was brought down by Hec McLean.

The Varsity team had what is expected to be the threequarter line of the McKechnie Cup team, but the balance of the squad are very largely new to senior rugby. Hall at fullback has a fine kick, and catches cleanly. He should develop in another couple of games.

LEROY HAS TYPHOID.

In the first game, Wanderers were handicapped by the absence of Healey, Bell-Irving, Thornton, Patterson and Leroy. The last-named, who, is the backbone of the three-quarter line, will be out of the game for some time with typhoid fever. His presence was sadly missed. The threes consequently did not make anything like the showing of the first encounter. U. B. C. trotted out Claire Domoney, Varsity's star kicker, at fullback, while the front line also included "Pug" Gregor, Brit. Brock and Ramsell of last year's McKechnie team.

After the first ten minutes, when U. B. C. scored their first try, it was a question of how many, during the balance of the battle. The half-time count was 13-0, the winning squad adding ten more in the second 35 minutes. Malcolm Lange, a product of the Point Grey High School, playing on the forward line, was the big noise in this game. It is the first year he has figured in senior Rugby, but his exhibition Saturday stamped him as one of the finds of the year. He played on the Varsity freshman team two years ago. Lange scored two tries unassisted and dropped the ball over the bar four times for conversions, for a total of 14 points out of the 23.

STUDENTS WELL COACHED.

U.B.C. showed the effects of excellent coaching and a knowledge of the fine points. They had the best of the going all the way and went after their tackles in a business-like way that nipped in the bud, any attempt to score. The scrum worked to perfection and heeled the ball out cleanly and fast, providing plenty of opportunity for the fine three-quarter line to break into action.

Tatlow saved the day for the Wanderers early in the play after Lange had endeavored to drop a goal on a free kick. Gustafson dropped on the ball for the students' first score as the result of a great zigzag, passing run by the threes. Lange failed to convert from a hard angle. Play was halted when Gustafson was handed a stiff neck tackle. The Wanderers' back division was being worked overtime kicking into touch as the opposition line persisted in forcing them back.

Wanderers took a new lease of life for a few minutes and pressed the U. B.C. squad back to their 25-yard line when Domoney delivered his best kick of the day—a long spiral for a 20-yard gain. The white shirts came right back and were in a fair way to score, but Pinkham fumbled a good pass. Bill Murphy broke into the limelight for U.B.C. when he stopped another Wanderer attack and kicked finely into touch yards ahead. Lange then went over for his second try and promptly converted. The same youth followed suit a moment later when he intercepted 30 yards out and scored easily between the posts. He again converted. Wanderers followed up fast on the kick-off and looked good for a score, but the final pass went to a Varsity man.

Though U.B.C. added two more in the second half, the ball was kept almost continually in Wanderers' territory. Brock and McPherson scored the tries, the latter faking a pass to cross the line. Before the game finished, Kelly was hurt and was carried off the field.

DAWSON AGAIN SHINES.

Pinkham and Tatlow showed to the best advantage on the Wanderes' three-quarters. Bob Eaton-Shore, a veteran of many years' standing, was tried out at fullback, but appeared nervous and uncertain. Lawson was every bit as good as usual and displayed a lot of resourcefulness. Curle worked hard and effectively as did Ferrie. On the kind of footing which obtained Saturday, the 3-2-3 scrum formation was not much of a success against such speed as the students exhibited.

Treherne, superintendent of Spillers' elevator here, refereed the first game and made a hit. Chas. Cameron, of the old Bank of Commerce team, worked in the second.

M'KECHNIE MATCH THANKSGIVING DAY

Varsity and Vancouver Meet In First Big Rugby Tilt of Year.

The first McKechnie Cup tilt of the season will be staged at Brockton Point on Thanksgiving Day if the B. C. Rugby Union is agreeable, according to the decision of the Vancouver Rugby Union at its weekly meeting last evening. It was decided that owing to financial conditions, the Edmonton side could not be invited to the city for a series at Thanksgiving time and it was therefore decided to ask the B. C. body for the opening fixture in the big cup series on the holiday.

Varsity and Vancouver will meet on that day. In order to prepare for that match the union will stage one Miller Cup game on November 1, Varsity and U. B. C. being slated to play, while two rep teams struggle for the benefit of the selection committee.

The selection committee was named as C. W. Stoess, George Thom and D. E. Treherne. Referees E. L. Yeo and D. E. Treherne have been nominated by the Vancouver union for the McKechnie Cup series, and their names have been forwarded to the B. C. Rugby Union.

This week's fixtures will again see both University teams in action in the Miller Cup series. In the first game at 2:30, Varsity and Rowing Club will meet with Dick Bell-Irving handling the whistle.

In the second game, immediately following, Young Liberals will take on U. B. C., the team which defeated Wanderers last week. George Thom, former Scottish international, will referee.

The intermediate division will stage its first games of the season at Strathcona Park on Saturday. Varsity and Ex-King George will meet in the first game at 2:30 o'clock, while Rowing Club and Freshmen will clash in the second. G. C. McLachlan will referee both matches.

Allotments of the Horseshow Building for next week are: Tuesday, 6 to 7, Rowing Club; 7 to 8, Liberals. Thursday, 6 to 7, Ex-King George; 7 to 8, Wanderers.

VARSITY TRACK STARS SELECTED FOR EDMONTON

Six-man Team to Compete In Intercollegiate Meet.

DAVIDSON ALSO GOES

Balmer Won Three-mile Event at Brockton Point Tuesday.

The Varsity team for the intercollegiate track meet at Edmonton on Saturday, October 18, was chosen yesterday after final eliminations in the three mile, hurdles, high jump and pole vault.

The three mile, run at Brockton Point, was won by Balmer, Arts '26, with Barton second. Mottley, who won the mile Monday, would have been right up at the finish but his shoe came off in the last lap and put him out of the race. However, he made his place on the team, and will represent the Varsity in the three mile at Edmonton.

DEMIDOFF BEATEN.

In the pole vault, Henry beat Demidoff for first place, clearing the bar at 10 feet. He also took first place in the hurdles, but the slippery condition of the ground made good time impossible. The high jump was won by E. Goult, but Henry will uphold the honor of the local "U" in this event. The latter was entered in the eliminations but after slipping on his first try, he withdrew on Coach Buchanan's advice as he had already made the team.

TEAM PERSONNEL.

The following six-man team was chosen to represent B. C. in the western intercollegiate meet: Warren and Thompson, who will run the 100, 220 and 440 yards; Mottley and Buckley, who are entered in the half mile, mile and three-mile races; Ramsell, who will compete in the shot put, hammer throw, discus and javelin; and Henry, who will enter the broad jump, high jump, pole vault and hurdles. B. C. will be represented in the relay by Warren, Thompson, Henry and Buckley.

COACH WITH TEAM.

Accompanying the team will be Dr. J. G. Davidson as faculty representative, and Coach Jack Buchanan. The latter has been in close touch with intercollegiate track affairs during the past few years and is well satisfied with the showing made by the local boys in the elimination. A final workout will be held in Edmonton on Friday and it is expected that the B. C. delegation will be heard from in the big meet on Saturday.

Young Liberals Bent On Trouncing U.B.C.

The Young Liberal Rugby Club, which suffered a 3-0 defeat at the hands of the Rowing Club in its first start a week ago, are taking no chances with the U. B. C. crowd, whom they meet on Saturday at Brockton Point. The Libs have been coming on well in practice, due to Jack Jenkinson's expert knowledge of the game, and will work out for the last time at the Horse Show Building tomorrow night at 6:45. Every member of the squad who expects to make a place on the team is expected to be on hand.

THEY'RE OFF FOR EDMONTON TONIGHT

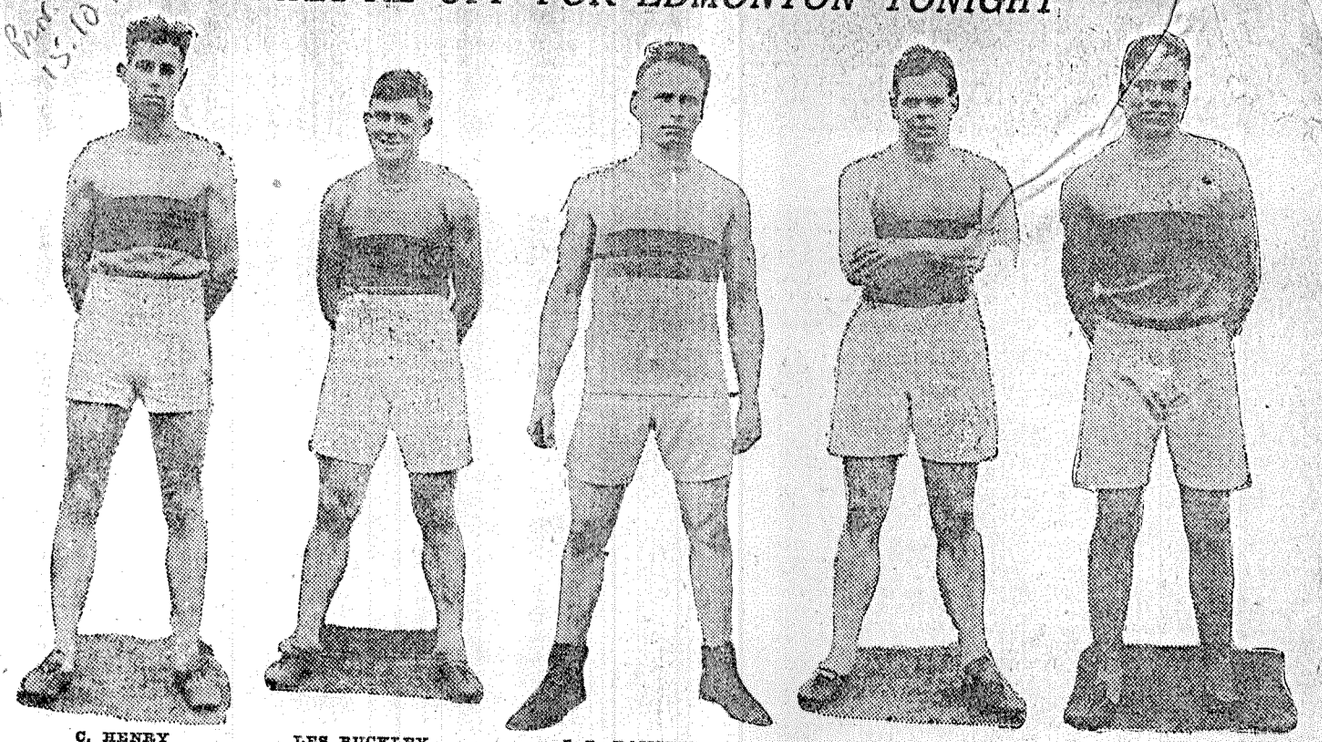

C. HENRY LES BUCKLEY, J. L. RAMSELL HARRY WARREN H. THOMPSON

HERE are five of the athletes chosen by Coach Jack Buchanan to represen t the University of British Columbia at the annual intercollegiate meet at Edmonton on Saturday. C. Henry, last year a star in the inter-high school games, will represent U. B. C. in the jumps, while Les Buckley, president of the Varsity Track Club, will do his stuff in the half-mile. Thompson is a sprinter, who ran Harry Warren a close second in both the 100 and 220-yard dashes and took first in the quarter-mile.

Other members of the team are Mottley, who won the mile event, Ramsell, who will be the only weight man in the party, and Harry Warren, speediest of the sprinters. The team is one of the best produced by the University of B. C. in many years and they should make an excellent showing.

Varsity's Crack Miler Defeated By Chas. Mottley

Second Year Man Beats Carl Barton in Inter-Collegiate Eliminations, Setting Up New Mark For U.B.C.—Thompson Wins Quarter—Henry, 1923 High School Champ, Cops Broad Jump.

CHARLIE MOTTLEY, Arts '27, proved the sensation of the day in the final eliminations for the intercollegiate meet yesterday by defeating Varsity's crack miler, Carl Barton. The latter was considered a certainty for the team, but Mottley covered the mile in 4:50, beating the Varsity record held by Barton.

Mottley is a find in the distance events as he ran the first race of his career on Saturday when he ran second to Buckley in the half-mile. He opposes Buckley in the three-mile today and should make the record-holder step to retain his laurels.

In the 440 yards event only two runners were entered, Thompson and Brown. It was Thompson's race all the way, his time being 55 seconds. It is doubtful if one race will give him his place on the team, but Coach Buchanan has his eyes open for good relay material and Thompson's chances improved by the fact that he ran second to Warren in the 100 and 220 yards events.

The broad jump was held on the King Edward campus yesterday afternoon and was won by Henry, last year's senior high school champion. His mark of 20.1 feet is remarkable, considering the state of the field. Henry will compete in the high jump and pole vault today, weather permitting, and is considered a certainty for the team. The finals in the high jump and pole vault will be held at King Edward, while the three-mile will be run at Brockton Point.

University Friends Are Entertained At Informal Dance

Miss Jeanie Wilkinson entertained at a dance in Brighouse Clubhouse on Friday evening, in honor of a number of her University friends.

The invited guests included Miss Florence McLeod, Miss Bea Welch, Miss Helen Whiteside, Miss Elsie Rilance, Miss Laura Wilcox, Miss Florence Brown, Miss Phyllis England, Miss Ileen Farrington, Miss Mary Chapman, Miss Winks Hall, Miss Isobel Russell, Miss Oenone Baillie, Miss Marjorie Bell, Miss Margaret Keillor, Miss Dorothy Keillor, Miss Adelaide Arkley, Miss Connie Welch, Miss Gay Swencisky, Miss Vic Swencisky, Miss Doris Baynes, Miss Grace Smith, Miss Doris Shorney, Miss Mollie Jackson, Miss Dorothy Brown, Miss Helen Northey, Miss Mary Robertson, Miss Eveline Churchhill, Miss Flora Musgrave, Mr. Brick McLeod, Mr. Jimmy Smith, Mr. Tommy Wilkinson, Mr. W. Brown, Mr. A. Brown, Mr. Bert Fagan, Mr. Eddie Chapman, Mr. Tommy Brown, Mr. Peter Palmer, Mr. Ralph Matthews, Mr. Eric Marsden, Mr. Arthur Sutcliffe, Mr. Jack Wilkinson, Mr. Heilley Arkley, Mr. Curtis Timlec, Mr. Dal Grauer, Mr. Tommy Butler, Mr. Johnny Mitchell, Mr. Kenny Caple, Mr. Ronald Gordon, Mr. Bert Smith, Mr. Harold Henderson, Mr. Arnold Henderson, Mr. Charlie Mattley, Mr. Allison Maxwell, Mr. Bill Stone, Mr. Stan Wright, Mr. Jack Shakespeare, Mr. Walter Rowlinge and Mr. Armour Bull.

38

Student Societies Are Active at University

Mr. H. B. Smith, president of the Arts Men's Undergraduate Society, has announced that the annual Arts dance will take place on Friday, November 7. Committees have been appointed to handle the arrangements and are working to make this affair a success.

Mr. Brit Brock, son of Dean R. W. Brock, has been elected president of the Science Undergraduate Society by acclamation. Mr. Brock has always taken a keen interest in student affairs, and is well known on the athletic field, as he played on the McKechnie Cup rugby squad last year. With Brock at their head the science men expect to have a successful year.

The Sophomore class, Arts '27, held a meeting yesterday at noon, when Mr. Hec Munro was elected as class reporter. Plans were made to attend Saturday's rugby games as a class. After the games the class will hike to the Park Pavilion, where music and dancing will be enjoyed. Refreshments will be provided by the ladies of the class.

Arts '28, the Freshman class, will hold its organization meeting Friday at noon. It is customary to wait at least three weeks before holding the Freshman elections, in order to give the class a chance to become acquainted. This year's Freshman class is the largest on record, and keen competition is expected for positions on the class executive. Mr. Gillingham has already been appointed class reporter by the chief reporter for the "Ubyssey," Mr. Ken Schell. At Friday's meeting Mr. Bert Smith, president of the Arts Men's Undergraduate Society, will occupy the chair.

The University Musical Society is arranging a pianoforte recital for Wednesday, November 5, in the University auditorium.

U.B.C. TRACK FIELD ELIMINATIONS HELD

Athletes Win Right to Represent Classes at Next Week's Meet.

Eliminations for the local Varsity track meet were run off yesterday—the weight events at King Edward, and the running races at Brockton Point. The track was heavy so that good time was impossible. The results of the races were as follows:

100 yards—1, Beatty, Sc. '29,; 2, Gordon, Arts '27; 3, Ball, Arts '26.

220 yards—First heat, Gordon, Arts '27; second heat, Brown, Sc. '27; third heat, Beatty, Sc. '28.

440 yards—1, Brown, Sc. '27; 2, Corbishley, Agr. '28; 3, Eckert, Arts '28.

Half-mile—1, Arkley, Arts '25; 2, Herd, Arts '28; 3, Mulherne, Arts '27.

Hurdles—First heat, Hatfield, Arts '27; second heat, Winn, Sc. '28.

Broad jump—1, Brown, Sc. '27; 2, Hatfield, Arts '27; 3, Goult, Arts '25.

High jump—1, Hatfield, Arts '27; 2, King; 3, Winn.

Shot-put—1, Greggor, Sc. '25; 2, Lange, Arts '28; 3, Hunter.

Discus—1, Winn; 2, Hunter; 3, Kania.

There was no elimination in the hammer throw as there were only four men entered in the event, Greggor, Kania, Lange and Winn. These men will represent their classes in the finals at the track meet next Wednesday afternoon at Brockton Point.

Official Opening of Varsity Badminton Club On Saturday

The Varsity Badminton Club will hold its official opening on Saturday evening in the Beatty street drill hall. Mr. W. Argue, president of the club, expects a good turnout on that occasion.

The club has developed some fine talent during its short career, and with two practices a week, on Tuesdays in the King Edward gym and on Saturdays in the drill hall, the club will probably go better than ever in competition this year.

Varsity Will Try Out New Man at Centre on Saturday

THE University soccer team held its regular weekly practice on Wednesday afternoon, and will trot out a new man at centre forward against South Hill at Wilson Park on Saturday. A freshman, Harry Auchinvole, is the latest acquisition to the team and has been showing up well in practice. He played in Victoria last season, and this year was approached by Cumberland, but would not sign with them.

He fits in very well at the centre position on the Varsity forward line, and shoots straight and hard, so that the Varsity attack will be strengthened for Saturday's game.

Star U. B. C. Three-quarter Breaks Ankle in Practice

BERT TUPPER, start three-quarter on the U. B. C. rugby team, had the misfortune to break his ankle in yesterday's practice.

With Tupper out of the game, and Warren and Ramsell competing in the intercollegiate track meet at Edmonton, rugby club officials are kept busy figuring how to fill their places, as the University is fielding four teams on Saturday—two senior teams in the Miller Cup League and two in the intermediate, one of the latter being composed entirely of freshmen.

Historical Society of U.B.C. Holds Session

The Historical Society of the University of British Columbia held its regular monthly meeting at the home of Dean H. T. J. Coleman, Kerrisdale, on Wednesday evening, when Mr. J. Craig, Arts '25, read a paper, "Resolved, that the Central Powers were responsible for the World War." Mr. W. Lanning, Arts '25, delivered an opposing paper. A lively discussion, attempting to fix the blame for causing the Great War, followed the reading of the papers, led by Miss W. Hall, Arts '25.

OXFORD DEBATERS HERE NEXT WEEK

Son of British Ex-Premier Leads Team Which Will Meet U.B.C.

The Oxford debating team, including Mr. Ramsay MacDonald jr., son of the British ex-Premier, will arrive in Vancouver on November 24 to take part in a debate against the University of British Columbia.

After an elimination contest Messrs. J. Craig, Arts '25, S. Cobe, Arts '26, and M. Hunter, Arts '26, were selected as representatives of the local institution.

A series of entertainments for the visiting debaters has been arranged by the Students' Council of the University and Alumni Association. The debate will take place at Wesley Church on Monday, November 24. On Wednes members of the visiting team will be the guests of honor at a smoker at the Irish Fusiliers' Drill Hall, Pender and Howe streets. An interesting programme for the smoker is being arranged by a committee of the Students' Council and the Alumni Association.

On Tuesday, November 25, the visiting debaters will be guests at a dinner to be given in their honor by the former members of Oxford and Cambridge universities.

University Musical Society In Successful Concert

The Musical Society of the University of British Columbia conducted by Wilbur G. Grant, presented its ninth annual Christmas concert in the King Edward High School auditorium on Saturday evening and again maintained its position as one of the leading musical organizations of Vancouver.

Refinement of tone, precision of attack and artistic interpretation marked the offerings of the Glee Clubs. Outstanding in these was without doubt the ladies' chorus in Gaynor's "Slumber Boat," which so captivated the audience that a repetition was necessary. Harmonious blending of tone, delicacy of shading and true regard for a spirit of this number made it outstanding in a programme replete with gems. In Luigini's Ballet Egyptien, Nos. 1, 3 and 4, the orchestra attained the true Oriental spirit. The "Sarandole" from Bizet's "L'Arlesienne" was executed with brilliance and precision, and proved so attractive that it was necessary to be repeated. Mr. Grant conducted throughout with his customary dignity and skill.

The student artists, of which the University is fortunate in possessing so many, distinguished themselves in solos, duets and trios from both choral and orchestral sections, and that the quality of these offerings were of the highest standard and fully appreciated by the audience was amply demonstrated by the number of encores.

Former Students Of University Are Guests at Dance

Many former students of the University of B.C. attended a most enjoyable reunion on Friday evening, the occasion being the annual Alumni dance, which was held in Lester Court. Members of Arts '21 and '22 were in charge of the evening and the patronesses were Mrs. L. S. Klinck, Mrs. H. T. J. Coleman, Mrs. Brock and Mrs. F. Clements. Among those present were: President and Mrs. Klinck, Dean and Mrs. Brock, Mrs. H. T. J. Coleman, Prof. and Mrs. Sadler, Prof. and Mrs. Boving, Mr. Dal Grauer, Miss Helen Curpin, Mr. "Brick" McLeod, Mr. Hunter Lewis, Miss Sallee Murphy, Miss Kathleen Peck, Miss Stella McGuire, Mr. and Mrs. M. McDougall, Mr. and Mrs. R. Elsey, Mr. W. O. Banfield, Miss Isobel McKinnon, Mr. Keith Shaw, Miss Jean McGuire, Mr. Keith Leckie, Mr. Geo. Martin, Mr. Carlton-Collard, Mr. George Knowles, Miss Rae Henderson, Miss Cornell, Miss Ethel Boyer, Mr. Bill McKelvie, Miss Beetham, Miss Jessie Anderson, Mr. Lorne Jackson, Miss Alma Duke, Mr. Gordon Thompson, Miss Scott, Miss Marion Atherton, Miss Pete McKinnon, Mr. Gordon Mecklson, Mr. George Clarke, Miss Margaret Clarke, Mr. E. Bressler, Miss Marguerite Carrico, Miss Gertrude Bickell, Mr. Jimmie Mitchell, Miss Jessie Caspell, Miss Jessie Casselman, Mr. A. Bickell, Mr. Tommy Stewart, Miss Phyllis Edgell, Miss Janis Davidson, Miss Gladys Giberson, Mr. Roger Bentham, Mr. Frank Marrion, Miss Lillian Cowdell, Mr. McIntyre, Miss Alice Gross, Mr. McCorkindale, Mr Hubert Pearce, Mr. Monty Caple, Mr. Ralph Argue, Miss Catherine Cline, Miss Audrey Brown, Mr. Winston Buckworth, Miss Kirsteen Leveson, Miss Gladys Weld, Miss Myrtle Kilpatrick, Miss Gwen Robson, Mr. Swanzey Peck, Miss Dorothy Peck, Mr. Joe Schell, Mr. Charlie Brenchley, Mr. and Mrs. Eric Coles, Miss Dorothy Brenchley, Miss Agnes Healey, Mr. Bill Scott, Miss Ruth Fraser, Mr. Harry Purdy, Miss Marie Lapsley, Miss Mamie Edwards, Miss Doris Lineham, Miss Muriel Munro, Miss Margaret Conlan, Mr. George Sparling, Mr. Mike Gregg, Mr. Frank Sparling, Mr. Sydney Anderson, Mr. Fred Coffin, Mr. Percy White, Miss Margaret Kerr, Miss Gladys Pedlow, Mr. Allan Russel, Mr. Phil Wootten, Miss Esme Jones, Miss Adella Evans, Miss Jean Straus, Mr. Jack Edwards, Mr. Bob Munro, Miss Mary Munro, Mr. Frank Sparling, Mr. Gar. Ingledew, Miss Zella Smith, Mr. Aubrey Roberts, Miss Temma Beaty, Miss Ella Carlisle, Mr. Jack Worth, Miss Pearl Stewart, Miss Verna Ternan and Mr. Harold McLean.

U.B.C. HOOP STARS WORK OUT TONIGHT

Prov. 18.10.24

Three Exhibition Games Carded For Normal Gym —Buchanan Leads.

Varsity basketballers will play three exhibition matches tonight in the Normal gym at 7 o'clock, the intermediate "A" team will meet the King Edward High School Old Boys. At 8 p.m. the senior "A" will oppose the Westminster Y. M. C. A. in the feature event, while the senior "B's" will play the Ex-Normals at 9 o'clock.

Varsity teams for these events were announced last night. The intermediate "A" will be composed of J. Legg, H. King, W. Thompson, R. Robinson and E. Taylor. The senior "B" team will have Otto Gill, Fred Newcombe, Don Mackay, Cecil Newby, Ron Gordon, Arnold Henderson and Stan Arkley, while the senior "A" will have several well-known stars in "Buck" Buchanan, Tanny Butler, Helley Arkley, Dal Grauer, D. Hartley and S. Peck.

"Buck" Buchanan has been chosen as captain of the senior "A" team for the coming season. "Buck" has starred for Ex-Normal and Varsity for several seasons and is well known for his prowess on the rugby field. Under his leadership the Varsity senior "A" shiuld be strong contenders for league honors.

Baker Successfully Defends His Tennis Title

Defeats Gordon Shields in Three Hard-fought Sets.

Prov 18.10.24

Faculty - Students Annual Match Scheduled for Monday Afternoon.

GORDON SHIELDS won the men's singles final in the Varsity tennis tournament yesterday, defeating Drennan Hincks 6-1, 6-1, 6-3, 6-3. Shields had things his own way in the first two sets, through superior driving ability.

In the third set Hincks depended more on an accurately placed slice and took the set from his formidable opponent. However, Shields settled down and took the fourth set and the match.

Shields then played the challenge round with Lorimer Baker, the titleholder. The latter successfully defended his title by winning 8-6, 6-4, 7-5. Though he won three straight sets, Baker was extended to do it.

BEST OF TOURNEY.

The match was by far the best of the tournament and a large gallery turned out to witness Baker's triumph in the singles for the third consecutive year. The match was replete with brilliant tennis but Baker held a slight edge consistently and took the three straight sets.

On Monday afternoon the annual Faculty vs. Students tournament will be staged. Four singles and two doubles games are on the programme. Dr. Bogge meeting Baker in what should prove the feature match. Drs. Boggs, Logan, Seyer and Todd will represent the Faculty and will be opposed by Baker, Hincks, Painter and Shields.

EXHIBITIONS ON TUESDAY.

Two exhibition matches have been arranged for Tuesday afternoon when Miss Marjorie Leeming and Drennan Hincks, this year's mixed doubles champions, will oppose the champions of the last two years, Miss Helen Kloepfer and Lorimer Baker.

In the second match the men's doubles champions of 1921, Messrs. "Mickey" McDougall and Harold McLean, will meet this year's champions, Messrs. Drennan Hincks and Gordon Shields. These matches should prove interesting and productive of good tennis.

AGAIN U.B.C. CHAMPION



LORIMER BAKER, star athlete of the University of B. C., who yesterday afternoon successfully defended his title as Varsity tennis champion when he defeated Gordon Shields in three stiff deuce sets in the challenge round. Although Baker has not had the opportunity of playing a great deal during the last couple of years, he is still playing a most effective game and keeps his opponents on edge at all times with the variety of strokes in his repertoire.

STUDENT GIVES SCHOLARSHIP

Graduate at U.B.C., Through Historical Association, Establishes Prize Fund.

Prov 20.10.24

ACCEPTED BY FACULTY

Announcement is made by the executive of the Economics and Historical Club at the University of B. C. of the acceptance by the faculty committee on scholarships of a scholarship in history, to be known as the "Economics and Historical Club Scholarship."

The award is to be given in third year history and is the largest purely undergraduate scholarship ever given at this University, involving an outlay of approximately $5000. It will be offered for the first time in the session 1925-26, and will be open to third year students proceeding to not less than two courses of history in their fourth year, on the recommendation of the department of history. The exact amount of the award is $200, established in perpetuity.

CONSIDER ECONOMICS PRIZE.

The executive also announces that a scholarship in economics is under consideration.

The donor of the new scholarship is Mr. G. M. D. Kerr, a member of the graduating class in Arts. He is the son of Hon. Robert and Mrs. St. Clair-Kerr of "Umberleigh," North Devon, England, and grandson of the seventh Marquis of Lothian. He is a great-grandson of the late Duke of Norfolk, and a nephew of the Countess Sondes, the Countess von Lowenstein, Sir Philip Kerr (Lloyd George's parliamentary secretary), and the late Sir Arthur Pearson.

COMES HERE ON VISIT.

He is heir to one of the great estates in Britain, comprising 60,000 acres in Devon and Argyll. The barony of Umberleigh has been in the family for 700 years. Umberleigh House, the park of which extends far into Exmoor Forest, is one of the finest Elizabethan mansions in England. Mr. Kerr first came to Vancouver five years ago from England on an extended visit with his aunt, Mrs. J. J. Bulkeley, of this city.

Mr. Kerr intends doing one year of post-graduate work at the University of B. C. before proceeding to Oxford, where he will attend Corpus Christi College.

The scholarship is intended to replace a silver medal donated annually through another historical society, and which has been discontinued.

NEW SOCIETY AT U. B. C.

The Economics and Historical Club, through which the scholarship is being donated, is the newest of the undergraduate societies, having been formed scarcely a month. Membership in it is restricted to twenty students of the two upper years and meetings are held at the homes of various members and others interested in economics and history. The club is not officially affiliated with the University in any way as yet, but expects to apply for affiliation in the near future.

40

Nine Marks Broken In Inter-Varsity Meet

Province 20-10-24

Manitoba Awarded First Place Fifth Year in Succession in Track and Field Sports—Ramsell Of U. B. C. Sets Up New Mark in Weight Event —Warren Finishes Second in Three Events.

(Special to The Province.)

EDMONTON, Oct. 19.—The fifth annual Western Canada intervarsity track meet was successfully carried out here Saturday under ideal weather conditions. The warm Indian Summer day must have had a wonderful effect on the competing gladiators, as no fewer than nine western intercollegiate records were shattered during the course of the day. When the smoke of battle cleared away, as darkness was creeping over the field, the official statisticians found that Manitoba had carried off the honors for the fifth year in succession. Alberta came second, Saskatchewan third and British Columbia fourth.

Owing to the fact that the University of British Columbia is not a member of the athletic union to which the other three belong, the Pacific Coast boys do not enter into the points competition for the Cairns cup, emblematic of the Varsity team championship.

RECORDS SHATTERED.

Manitoba scored seven firsts out of sixteen events; Alberta six, Saskatchewan two and British Columbia one. The total points scored by the different teams were: Manitoba 71, Alberta 43, Saskatchewan 42, and if British Columbia had been awarded points, 32.

The records broken were in throwing the discus, 440-yard dash, 120-yard hurdles, shot put, half-mile run, 100-yard dash, pole vault, 220-yard dash, half-mile relay race. One record was broken by a Saskatchewan man, two by Alberta and the balance by Manitoba men.

RAMSELL SETS NEW MARK.

Ramsell chalked up the one win for the British Columbia athletes in the hammer throw. He hurled the heavy ball and chain for a distance of 98 feet 9 1-4 inches. Henry, Mottley and Warren were the other men most prominent in the British Columbia spotlight. Henry ran second in the 220-yard hurdles, the 120-yard hurdles and was in the same position in the pole vault. Though he was second in this last event, Henry bettered the former intercollegiate record of 10 feet and one-half inch. On this occasion he vaulted ten feet 7½ inches.

Warren was second in the 440-yard dash, 100 and 220-yard dashes. Mottley was second in the half mile and mile events. The British Columbia boys won the hearty good wishes of the large crowd by their fine sportsmanship and game fight against odds. The British Columbia team numbered but seven men, while the others numbered ten. This in itself was a handicap but the boys from the slopes of the Pacific worked right up till the last and it was the general feeling that the addition of British Columbia to intercollegiate athletics would be a great boon to these meets.

In the evening all four teams were entertained at a dinner and dance given at the University of Alberta.

220-yard hurdle—Lawson, Manitoba, 1; Henry, British Columbia, 2; Young, Saskatchewan, 3; Warren, Saskatchewan, 4. Time, 26 1-5 seconds.

Shotput—Bright, Alberta, 1; Nicholson, Saskatchewan, 2; Neilson, Manitoba, 3; McLaren, Alberta, 4. Distance, 37 feet 2½ inches.

Half-mile—Murray, Manitoba, 1; Mottley, British Columbia, 2; McLeod, Manitoba, 3; Potter, Saskatchewan, 4. Time, 2:03.

Broad jump—Russell, Alberta, 1; Asselstine, Manitoba, 2; Oddiefson, Manitoba, 3; Stober, Alberta, 4. Distance, 21 feet 1¾ inches.

Hammer throw—Ramsell, British Columbia, 1; Nicholson, Alberta, 2; Bright, Alberta, 3. Distance, 98 feet 9½ inches.

440-yard dash—McLeod, Manitoba, 1; Warren, Saskatchewan, 2; Murray, Manitoba, 3; Madden, Saskatchewan, 4. Time, 52 1-5 secs.

120-yard hurdles, final—Nielson, Manitoba, 1; Henry, British Columbia, 2; Potter, Saskatchewan, 3. Time 17 secs.

Discus—Bright, Alberta, 1; Nielson, Manitoba, 2; Ramsell, British Columbia, 3. Distance, 120 feet 4 inches.

100-yard dash, final—Cohen, Manitoba, 1; Warren, Saskatchewan, 2; Asselstine, Manitoba, 3. Time, 10 1-5 secs.

One mile—Cormack, Alberta, 1; Mottley, Brills Columbia, 2; Murray, Manitoba, 3. Time, 4 min. 4 secs.

Pole vault—Hutchison, Saskatchewan, 1; McLeod, Manitoba, 2; Henry, British Columbia, 3; Dunoff, British Columbia, 4. Distance, 10 feet 9⅞ inches.

Javeline—Bright, Alberta, 1; Slominski, Saskatchewan, 2; E. Slominski, Saskatchewan, 3; Rogers, Alberta, 4. Distance, 127 feet 5½ inches.

220-yard dash—Cohen, Manitoba, 1; Warren, Saskatchewan, 2; Lundy, Alberta, 3; Madden, Saskatchewan, 4. Time, 22 seconds.

High jump—Russell, Alberta, 1; Hutchison, Saskatchewan, 2; Crawford, Alberta, 3; Lawson, Manitoba, 4. Height, 5 feet 3½ inches.

Three miles—Stark, Saskatchewan, 1; Graham, Manitoba, 2; Barker, Alberta, 3. Time, 16 min. 3 secs.

Relay—Manitoba, 1; Saskatchewan, 2; Alberta, 3; British Columbia, 4. Time, 1 min. 38 secs.

WON SECOND PLACE



CHARLIE MOTTLEY, young Varsity track star, won second place in the mile event at the western intercollegiate track and field meet at Edmonton on Saturday. He was only a few feet behind the winner, who did the distance in record time. Charlie is a Kamloops boy, who starred in basketball with the K. J. B. team, former provincial intermediate A champions, and this is his first year in track work.

U.B.C. Editor Will Attend Seattle Meeting

Province 21.10.24

Mr. Tom Brown, editor-in-chief of publications at the University, will attend a conference of the Pacific Intercollegiate Press Association at the University of Washington on November 7, 8 and 9. The heads of publications of all the Pacific Coast universities will attend this conference when features of college publications are discussed to the mutual benefit of all in attendance.

U. B. C. Students Give Talks on World Movement

Province 23.10.24

Proposed Fete and Pageant December 6 for "Save the Children" Fund.

Miss Margaret Gordon, formerly of Winnipeg, now secretary of the Student Christian Movement at the University of British Columbia, was one of the speakers at the regular meeting of the Women's International League for Peace and Freedom held on Wednesday evening at 752 Thurlow street. Miss Gordon referred to the three conferences of the World Student Christian Federation, and mentioned the ill-feeling shown at the first sessions of the first conference in Europe.

Mental Interchange.

From this conference began the system of relief for students, which has grown now, she stated, to something larger, known as the Student Friendship fund, bringing with it a co-operation and a need for more mental interchange among the students of all nations.

The hope of the committee is that students may be allowed through this fund to travel and study in other countries than their own. She spoke of the two magazines of the federation and the yearly conferences held in Canada. The work for this year, growing out of the past summer's conference in Ontario, is emphasis on missions. She thought that if a common ground could be reached among students, through the appreciation of all that is finest in the nations, then the problems of peace and goodwill would be solved.

International Goodwill.

Mr. J. E. Gibbard, president of the movement in the University, was the other speaker. He spoke of the great need for international goodwill, and thought there was something in patriotism as it is now known which seemed to imply not only a passionate love for one's own country, but a contempt or dislike for that of others. If people would realize that each nation makes some contribution to the commonwealth of all the nations, he did not see why this something in patriotism could not be eradicated, and the international outlook put in its place. The accomplishment of this might be brought about by disarming the hearts of the nations and establishing mutual understanding and community feeling.

There was some discussion following the speakers, and tea was served. Mrs. J. S. Jamieson reported on the proposed international fete and pageant to be held on December 6, half of the proceeds to be devoted to the "Save the Children" fund. It was the purpose of the league to have booths representing various countries, and a pageant with dances or tableaux of various nations produced by children.

U.B.C. HAS NEW ATTENDANCE RECORD

Province 24-10-24

Registration Figures Show Total of 1431 For Current Session.

Final registration figures, released by Mr. S. W. Mathews, registrar of the University, show a total enrollment of 1431 for the current session. This is the largest number on record at the U. B. C. The registration in the different faculties is as follows:

Arts and Science—first year, 523; second year, 213, third year, 153; fourth year, 122; unclassified, 59; total 1075.

Applied Science—First year, 69; second year, 46; third year, 23; fourth year, 29; unclassified, 16; total, 183.

Nursing—First year, 15; second year, 6; third year, 5; fourth year, 1; unclassified, 5; total, 36.

Agriculture—First year, 11; second year, 7; third year, 8; fourth year, 15; unclassified, 12; total, 53.

Graduates—Arts and Science, 27; Applied Science, 7; Agriculture, 4; total, 36.

Teacher training course, 46.

Rowing Club Now Leading In Miller Cup Rugby Series

Defeat Varsity 9-5 at Brockton Point, While Young Liberals Are Turning Back U. B. C. Fifteen.

McPHERSON ENGINEERS A BRILLIANT SCORE

Mickey Rolston Injured in First Half and Retired—Lange Closely Checked But Manages to Score for U. B. C.

Post 20-10

UNIVERSITY of B. C. rugby teams had a bad time at Brockton Point on Saturday afternoon, when Varsity went down before the onslaught of the Rowing Club, 9-5, and U. B. C. lost to Young Liberals, 6-3. The first game was a particularly good one, both sides attempting to develop back division play. Varsity showed considerable improvement over their first appearance and in the second half battled the Rowers all the way. Both Varsity crews were weakened by the absence of members of the teams at Edmonton.

Rowing Club had the upper hand almost entirely throughout the first half, when Varsity was forced to touchdown behind their own line on three occasions. The Oarsmen forwards were following every play like a leech and were geeting the ball back to the threes nicely.

MARSHALL GOES OVER.

Pete Marshall opened the scoring after fifteen minutes of play when he scooped the ball out of the loose and dashed across the Varsity line. The try was unconverted.

Snappy following up by the forwards and some good open play in which Lane and Grimmett shone then featured the play, with the Rowers still on the offensive. Hall Gwyther, Varsity fullback, was kept very busy and in the main his clearances and kicks to touch were very good. Once or twice he was caught before he could clear, however.

LANE GETS ANOTHER.

Lane scored the Rowing Club's second try after a nice passing bout in which the ball travelled from Grimmett out to Williams on the wing and back in again to Crone and Lane. The latter bucked his way over the last few yards of territory and again Crone missed the convert.

Towards the end of the half Varsity began to pick up and more than held their own for the remainder. Their threes got moving for the first time during the match and a brilliant score by young Stan Arkley resulted.

Jack McPherson, at half, got the ball started on its way from the loose and Arkley took it when travelling at a good clip. He caught the Rowers' defense flat-footed for, instead of sending it out to the wing, he cut straight through. His swerve past Barrie and Gab Stuart and score right under the posts was the outstanding performance of the afternoon. Gwyther made the convert, bringing the score to 6-5.

ROWERS' THREES FUMBLE.

In the second half Varsity continued to improve, but they could not break through. The Rowers made considerable gains by use of the three-quarters, who were guilty of a certain amounting of fumbling when taking the ball on the run.

The Oarsmen's third score came when a scrum was called on the Varsity five-yard line after considerable pressure had been exerted by the Rowers. The red and white scrum just shoved the defenders over the line, Decker falling on the ball as it went over. Bill Crone hit the cross bar with the convert kick.

During the remainder of the tussle the Students tried hard to even it up but they could not get across the Rowers' line. Three-quarter rushes by both sides made the latter part of the game an excellent one from the spectators' viewpoint.

U. B. C. FIFTEEN DOWNED.

Too much forward work and not enough open play combined to make the second game look less brilliant than it was. The Liberals, with one of the best forward lines in the city, defeated the U. B. C., which is composed of the University's first line forwards. The Politicians won by two tries to one, 6-3.

Jack Tyrwhitt scored both tries for the winners, getting one early in the first half and the other in the second. In the first he took the ball from the loose on the U. B. C. two-bit line and beat the entire opposition in a nice run.

Tyrwhitt played a nice game throughout and was well supported by Mickey Rolston at half, who tried hard to keep the back division on the move. Smothering tactics by the Varsity forwards in which Pug Greggor and Kelly shone, served to nullify these efforts, however, and the half ended without further score and without very much brilliance.

LIBERALS SHORT-HANDED.

Mickey Rolston was retired from the game shortly before the turnover with a bad scalp wound, but the Politicians continued to play a strong forward game without him. Mike Gregg, former Varsity man, and Dune MacFarlane, the Liberal captain, were perhaps the pick of the forward line. They were on every play and gave the U. B. C. halves little chance to get to work.

Tyrwhitt put the Liberals six points up when he took advantage of Clare Domoney's only fumble of the game and slid across near the corner. Domoney was a tower of strength throughout the afternoon, handling well and getting in some long kicks to touch.

Lange, who starred for U. B. C. in their first game last week, was too closely marked to get away very much in this fixture. He nevertheless succeeded in tallying U. B. C.'s only score. He took a pass from out of a loose scrum and beat a small field to the line. He failed to convert.

IS VARSITY COACH



WHEN Jack Buchanan, pictured above, led the University of B. C. athletes to the post at Edmonton on Saturday he will be sending them against men he formerly coached. Before coming to the Coast Buchanan was coach of the University of Alberta track squad.

TIED FOR PLACE

Post 23-10-24

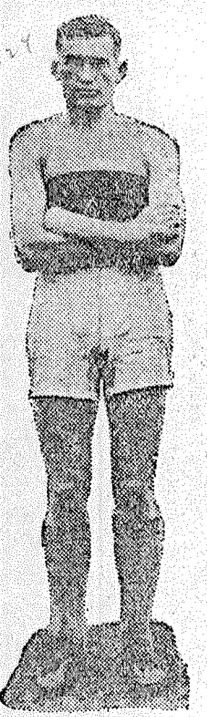

PETE DEMIDOFF, diminutive Varsity hockey star, tied with C. Henry for first place in the pole vault at the University track meet on Wednesday afternoon. Each jumper cleared the bar at ten feet, which is a new record, but neither could make 10 feet 3 inches.

Six Records Shattered at Varsity Track and Field Meet

Crack Sprinter Shades Former Mark in Hundred—Thompson Takes Honors in Broad Jump With 19 Feet 9 Inches.

WARREN AND RAMSELL WIN THREE FIRSTS

Arts '27 Awarded First Place in Meet—Clara Gould Is Point Winner Among Women Athletes.

THE annual Varsity track meet was staged at Brockton Point on Wednesday afternoon under favorable weather conditions, with the result that six records went by the boards and one was equalled. Harry Warren, Science '26, and Ramsell, Science '25, were the outstanding performers of the afternoon, each taking three firsts, thereby adding nine points to the total of his class.

Ramsell broke the record in the hammer throw with a mark of 99 feet 11 inches, and also captured first in the shot put and discus. Warren, last year's track champion, negotiated the hundred in 10 2-5 seconds, setting up a new record. He equalled his own mark of 23 3-5 in the 220 yards and took first place in the quarter mile.

ADOPT NEW SYSTEM.

In the past, one man has been declared track champion and received his big block letter, but the track club has decided to try to get the big block for those men who make a place on the intercollegiate team, instead of declaring a track champion. In this way a man may specialize on those events for which he is best fitted, which would be better than entering too many events in an effort to become track champion. Warren and Ramsell were both on the Edmonton team this year.

Les Buckley of Agriculture ran a nice race in the half mile, knocking 1 2-5 seconsd off his own mark of 2.08, made in last year's meet. Charlie Mottley, Arts '27, beat Buckley in this event at Edmonton this year, but Buckley turned the tables on Wednesday after a great race. He also ran Warren a close second in the 440 yards event, leading all the way to the home stretch.

NEW MARK FOR MILE.

Charlie Mottley, Arts '27, lived up to expectations by breaking the mile record, covering the distance in 4 mins. 49 1-5 secs. His classmate, Harold McWilliams, ran him a close second in one of the best races of the day. Both are new to the game and with a little more coaching and experience should be heard from in future competitions. McWilliams also ran third in the three-mile, but the mile is his race, and he made Mottley step.

Demidoff, Science '25, and Henry, Arts '28, are joint holders of the new record in the pole vault, each clearing the bar at 10 feet, beating the mark of 9 feet 10 inches set by the former last year. The bar was raised to 10 feet 4 inches, but both competitors failed at that height. Neither could they clear 10 feet 2 inches, for they were tiring after their great effort at the greater height. After the most evenly contested even of the day, they decided to split the points and remain joint holders of the record.

In his first contest as a broad jumper Thompson, Arts '26, broke the record with a leap of 19 feet 9 inches. He also took second place in the 100 and 220, and third in the 440.

MISS GOULD POINT WINNER.

In the women's events Miss Clara Gould, Arts '26, proved the highest point winner, capturing first place in the high jump and in the 440 yards. All the women's events were run for the first time this year, with the exception of the half mile relay. Each class enters a team of eight in this event. Arts '27 set a mark of 2 min. 2 secs. last year, and came within 2-5 secs. of equalling it this year when they defeated Arts '25 in a close and exciting race.

The winning classes in the track meet receive points toward the Governor's Cup, which is given for all interclass competition. First place in the track meet went to Arts '27, whose competitors garnered 16 points. Science '25 ran a close second with 15½ points, while Science '26 came third with 14.

MEN'S EVENTS.

120 yards, hurdles—Henry, Arts '28, first; Winn, Sc. '28, second; Hatfield, Arts '27, third. Time, 19 2-5 secs.

Half mile—Buckley, Agric., first; Mottley, Arts '27, second; Arkley, Arts '25, third. Time, 2.06 3-5 (record).

Broad jump—Thompson, Arts '26; Henry, Arts '28; Hatfield, Arts '27. 19 ft. 9 in. (Record).

100 yards—Warren, Sc. '26; Thompson, Arts '26; Gordon, Arts '27. Time 10 2-5. (Record).

Hammer throw—Ramsell, Sc. '25; Kanda, Sc. '26; Lange, Arts '28. 99 ft. 11 in.

High jump—Winn, Sc. '28; Hatfield, Arts '27, and King, Arts '27, tied for second place; Goult, Arts '25. 5 ft. 2¼ in.

Pole vault—Henry, Arts '28, and Demidoff, Sc. '25, tied for first place; Stewart, Arts '28. 10 ft. (Record).

One mile—Mottley, Arts '27; McWilliams, Arts '27; Barton, Sc. '26. Time, 4.49 1-5; (Record).

220 yards—Warren, Sc. '26; Thompson, Arts '26; Brown, Sc. '27. Time, 23 3-5. (Equalled record).

Shot put—Ramsell, Sc. '25; Pottinger, Sc. '27; Lange, Arts '28. 33 ft.

440 yards—Warren, Sc. '26; Buckley, Agric.; Thompson, Arts '26. Time, 56 2-5.

Javelin—Lazenby, Sc. '25; Arkley, Arts '25; Winn, Sc. '28. 120 ft. 6 in.

Half mile relay—Arts '28; Arts '27. Time, 1.43 2-5.

Discus—Ramsell, Sc. '25; Winn, Sc. '28; Demidoff, Sc. '25. 104 ft. 6 in.

Three mile—Balmer, Arts '26; Barton, Sc. '26; McWilliams, Arts '27. Time, 16.38 2-5.

WOMEN'S EVENTS.

High jump—Clara Gould, Arts '26; Grace McCallum, Arts '28; Isabel Russell, Arts '25. 4 ft. 1 in.

100 yards—Jean McDonald, Arts '28; Doris Woods, Arts '28; Laura Mowatt, Arts '25. Time, 13 2-5.

Broad jump—Miss Murray, Arts '25; Miss Tighe, Arts '26; Miss Pettipiece, Arts '27. 13 ft. 5½ in.

Half mile relay—Arts '27; Arts '25. Time, 2.2 2-5.

440 yards—Clara Gould, Arts '26; Doris Shorney, Arts '25; Francis Gignac, Arts '25. Time, 1.15 4-5.

NEW OLD COUNTRY SOCCER MAN HERE.

C. W. Wilks, who played for several seasons in the first divisions of the Works League in Birmingham, has recently arrived in Vancouver, where he intends to settle.

He plays right half, inside right or centre forward, and is looking for a berth with a city team. He has been in the city for a week, and is staying with friends at 1832 Second avenue west.

WON TWO FIRSTS



MISS CLARA GOULD of Arts '26 won valuable points for her class at the annual Varsity track and field meet on Wednesday afternoon when she took first place in the high jump and the 440-yard dash. She set a mark of four feet one-inch in the former event.

44

U.B.C. Interclass Basketball Starts; Next Game Tomorrow

University interclass basketball got away to a good start at the Normal gym. Tuesday evening, when Science '25 took the measure of Science '27 by 28 to 16, in a rough but well contested match. Science '27 showed better combination than their husky opponents, but failed at the basket. Gill and Hartley worked well together, but the burden of the shooting fell on Fanning, who secured 10 points for the losers.

Ramsell, of Rugby fame, was the bright light for the winners, scoring five field goals. McPherson played a nice game, securing six points, while Greggor, Morgan and Hicks each garnered four. Checking was close, but the rugby men held the edge and finished on the long end of the count.

The next game will be played Thursday evening, when Arts '28 will clash with Science '28, and Science '26 will try conclusions with Agriculture.

Varsity Clubs Plan Evening At Laurel Hall

"La Canadienne" and "La Causerie," the two French clubs of the University of British Columbia will hold a social evening at Laurel Court on November 6, under the patronage of Mrs. N. F. B. Clark and Mrs. E. E. Delavault.

Miss Alice Myers, Miss Mildred Lynn, Miss Bertha Thompson, Miss Jean Woodrow, Miss Lillian Hodgins, Miss Evelyn Price, Miss Doris Baynes, Miss Ila McLarty, Miss Doris McKay, Miss Lucy Shepherd, Miss Sadie Boyles, Mr. John Sutherland, Mr. Kenneth Miller, Mr. John Grace, Mr. George Ledingham and Mr. Leslie Hardie form the committee in charge of arrangements.

Each of the clubs will give a short French play before Christmas, and will combine in a spring play. Try-outs are at present being held for the former. Members of the clubs are Miss Sadie Boyles, Miss Ila McLarty, Miss Josephine Paradis, Miss Helen Reith, Miss Wessie Tipping, Miss Lucy Shepherd, Miss Doris McKay, Miss Alda Moffatt, Miss Edith Lucas, Miss Dora Lyness, Miss Elsie Rilance, Miss Dorothy Arkwright, Miss Bernice Barton, Miss Lorna Barton, Miss Clara Bridgman, Miss Mildred Campbell, Miss Gwen Gadd, Miss Lillian Hodgins, Miss Margaret McKenzie, Miss Gertrude Langridge, Miss Mildred Lynn, Miss Alice Myers, Miss Evelyn Price, Miss Mary Reid, Miss Bertha Thompson, Miss Katherine Usher, Miss Dorothy Washington, Miss Jean Woodrow, Mr. W. F. Gough, Mr. J. C. Heelas, Mr. C. M. McIntyre, Mr. A. B. Rayment, Mr. H. L. Tarr, Mr. Walter Turnbull, Mr. Leslie Hardie, Mr. Douglas Baird, Mr. Cedric Duncan, Mr. Kenneth Miller, Mr. John Sutherland, Mr. Carman Sing, Mr. Preston Mellish, Mr. John Gibbard and Mr. John Grace.

ARTS AND AGGIE HOOP QUINTETTES WIN AT VARSITY

Freshmen Turn Back First Year Science Men By 32-21.

THOMPSON TOP SCORER

Farmers Lack Experience And Finish 10-38 Down Sc. 26.

Progress was made in the first round of the Varsity interclass basketball competition on Thursday evening in the Normal gymnasium when Arts '28 took the measure of Sc. '28 by a score of 32 to 21, while Agriculture overran Sc. '26 to the tune of 38 to 10.

The first game was the better and was productive of some good basketball. Bill Thompson was the top scorer for the Arts men securing 16 points, while McDonald followed with 8, Aune 6, and Lange 2. Bridgman Taylor played an effective game at guard. Sc. '28 was represented by Legg, Schultz, Porter, Kelly and Hodgins, Leeg being high man on the sheet.

For the second game only four of the Sc. '26 men turned up, but Bush Gibbs, an ex-member of the class, ably filled the gap. Bassett, Buchanan, Tamura and Abernethy formed the Science team, but as Bassett was the only experienced basketballer, they were no match for the Aggies who had two first string men on their team, Fred Newcombe and Tommy Wilkinson. Nelson, Challenger and Verchere worked with them nicely. Sc. '26 made the mistake of leaving Newcombe uncovered near the basket, with the result that the Aggies fed him and piled up a big score.

Arts '26 and Arts '27 will meet Friday night in the last match of the first round, in the Normal gymnasium.

STUDENTS EASILY DEFEAT "PROFS."

Dr. Boggs Forces Lorimer Baker Into Three Sets In Singles.

The annual Faculty vs. Students tennis tournament of the U. B. C. was staged at the Laurel Tennis Club yesterday, and resulted in a complete win for the Students. Shields had little difficulty in winning from Dr. Seyer 6-1, 6-3, while Hincks defeated Dr. Logan, 6-0, 6-4. Painter overcame Dr. Clarke, 6-3, 6-2, while Baker was extended to win from Dr. Boggs, 6-4, 5-7, 6-2. The latter took the second set after twelve well-fought games, forcing the match to three sets, but Baker asserted his superiority in the third.

The Hincks-Shields combination proved too good for Drs. Boggs and Seyer in the doubles, taking two straight sets, 6-4, 6-4. An excellent brand of tennis was displayed in this match. Baker and Painter had no difficulty in taking two straight sets from Drs. Clarke and Logan, 6-0, 6-0.

"Y" Secretary Honored Guest at Pretty Reception

The home of Miss M. L. Bollert, dean of women of the University, Tenth avenue west, is the scene of a pretty autumn tea this afternoon, when the members of the Students Christian movement of the University is entertaining in honor of Miss Margaret Gordon, a graduate of the University of Manitoba, who is taking her master's degree here. She is a niece of Ralph Connor and also of Mrs Wesbrook, wife of the late President Wesbrook of the U.B.C. Miss Gordon is the new resident secretary of the "Y" in this city. Mrs. L. S. Klinck is assisting the hostess in receiving the guests, the tea table being presided over by Mrs. E. J. Jordan, Mrs. J. G. Davidson, Mrs. James Henderson and Mrs. D Buchanan, and assisting in the tearoom are Miss Lillian Reid, Miss Clare McQuarry, Miss Sylvia Thrupp, Miss Laura Mowatt and Miss Mabel Johnson.

Pros 24.10.24

FINISH OF SPRINTS AT VARSITY SPORTS



UNDER the expert coaching of Jack Buchanan, formerly of Edmonton, track and field athletes of the University of British Columbia are making steady progress, and it is expected that by next season wearers of the blue and gold will make a much better showing at the Western Intercollegiate meet.. Six records were broken and one was equalled at the annual sports on Wednesday afternoon at Brockton Point. Upper picture shows the finish of the 100-yard dash for women, showing Miss Jean McDonald (left) winning, closely pursued by Misses Doris Woods and Laura Mowatt. To the right is a full-size cut of Miss McDonald taken immediately after the race. She is a member of the Arts '28 class. Bottom picture shows Harry Warren (left) winning the 100-yard dash in which he establishedd a new record of 10 2-5 seconds. On the right is Thompson who finished second. Gordon, the third man, is so close behind Thompson that the latter appears to have a third leg and an extra arm.

Students Have Best of The Early Play But Finish Poorly.

Varsity had a good edge on the Saints in the first half through better kicking of the halves and speed of the forwards. The latter, however, seemed to lack the power to finish their sensational dribbling rushes. Students scored the only goal of the half through Auchinvoile in thirty minutes. Saints tied it up ten minutes after the resumption, but the draw was shortlived for Wilkinson put Varsity in the lead in a minute and a half by one of the nicest drives of the afternoon. Ten and a half minutes later the Scotchmen evened the count through Bradshaw, Greig scoring the winning goal eighteen minutes before the final whistle.

SHOULD HAVE WON IN OPENING HALF.

The students should have put the game on ice in the opening period when they made their best showing. They kept the ball in Saints' territory most of the time, and only superb backfield work by Watson, ably abetted by Bert Dagger, saved the day. The winners did not show the class of which they are capable, and which earned them a place in the provincial finals this spring. They had their best opening of the half shortly after the start, when Runcie booted Freddie Wilson's sharp cross, behind the nets. Varsity kept up a persistent attack only to buck up against a stonewall defense. Turner made a good attempt to head in a well-placed centre, but missed the net.

Ledingham broke away for Varsity, rounded Wilson, and was fouled by Turner. Baker kicked to Rex Cameron, Dagger fell, and Rex laid a perfect drive on the goal, and in the resultant mixup Hogarth wormed his way into the pack and was given a big hand for his clever clearance.

AUCHINVOILE PULLED DAY'S FEATURE PLAY.

Cameron finally centred high, the ball bounded over Watson's head, Jackson lifted across the goal mouth and as the ball was passing the post, young Auchinvoile pulled the most brilliant play of the day when he shot into the air and touched the leather into the net.

Varsity continued on the attack. Phillipps, practically in the goal mouth, missed a fine centre from Cameron. Wilkinson drove a hard shot which scraped the post. From a free kick Ledingham drove for the crossbar and Hogarth was forced to tip over for a corner. Baker failed to stop Greig for about his only error of the game; the latter crossed to Fred. Wilson, who was a. w. o. l. at the moment.

Saints went out in a businesslike manner after the rest. Paterson and Greig figured in a determined rush; Crute handled in the penalty area and on the kick; Wilson drove a straight at King, who cleared like a veteran. Campbell finally secured and by clever footwork eluded both Baker and Crute and scored the first for Saint Andrews. Phillips, whose work at centre half was one of the features, started the play resulting in Varsity taking the lead. He drove to Wilkinson, who, after being charged by Bruce, recovered the ball and landed it in the far corner of the hemp.

DAVE GREIG SCORES THE WINNING GOAL.

The Scotchmen kept up their aggression. Bradshaw went up on the right, worked around Ledingham and shoe from thirty yards. Crute projected himself into King's line of vision, and when the former missed, King had no chance to save.

Hogarth saved brilliantly at the other end. Bradshaw stole the ball from Auchinvoile and Jackson and kicked to Dave Greig, who tallied the final and winning counter. Crute played right on top of King and spoiled the latter's play.

Auchinvoile and Tanny Butler bore the brunt of the attack for the Students. Butler showed up unusually well with his dashing runs and close checking. He never ran away from trouble. Rex Cameron was inclined to slowness when being checked. He lost the ball several times by delay in getting rid of the leather. Phillipps was the pick of the halves. He kicked well and used good judgment in his placings. Baker starred at back, and King was as good as usual in goal.

Colin Campbell did not show much in the first half for the Saints, but he worked harder as the game wore on. Greig and Turner changed places at the start of the second half to good advantage, Runcie's speed giving the line more strength. The halves worked better than in any game this season.

Joe Craig was right on every play, and gave universal satisfaction.

SECOND STRAIGHT FOR U.B.C. FRESHMEN

Pros 27.10.24

Secure Narrow Win Over Ex-King George In Intermediate Rugby.

Varsity Freshmen made it two straight wins in intermediate rugby circles when they defeated Ex-King George, 5-3, at Strathcona Park on Saturday, and Rowing Club doubled the score on Varsity III., 8-4, C. S. Cameron handled the whistle in both games.

In the Rowing Club-Varsity III. fixture the oarsmen secured an unconverted try in the first half. In the second half the Students pushed into the lead when they made a drop kick which hit the post high up and dropped inside. Later Hutchinson of the rowers found touch, and with the try converted, they had the game on ice.

The Ex-Students took the lead over the Frosh in the first half of the second game by an unconverted try. With the change of ends the Freshmen immediately equalized, and with the convert, took the lead. The rest of the half was an up-and-down fight in which neither team was able to add points.

The chemistry society of the University of British Columbia will be addressed on Tuesday evening by Dr. M. J. Marshall, who will speak on "Colloids and Emulsions." The society meets in the physics lecture room, corner of Tenth avenue and Laurel street, at 8 o'clock. Pros 27.10.24

"I was a berry grower in Ontario

U.B.C. Interclass Basketball Starts; Next Game Tomorrow

University interclass basketball got away to a good start at the Normal gym. Tuesday evening, when Science '25 took the measure of Science '27 by 28 to 16, in a rough but well contested match. Science '27 showed better combination than their husky opponents, but failed at the basket. Gill and Hartley worked well together, but the burden of the shooting fell on Fanning, who secured 10 points for the losers.

Ramsell, of Rugby fame, was the bright light for the winners, scoring five field goals. McPherson played a nice game, securing six points, while Greggor, Morgan and Hicks each garnered four. Checking was close, but the rugby men held the edge and finished on the long end of the count.

The next game will be played Thursday evening, when Arts '28 will clash with Science '28, and Science '26 will try conclusions with Agriculture.

Varsity Clubs Plan Evening At Laurel Hall

"La Canadienne" and "La Causerie," the two French clubs of the University of British Columbia will hold a social evening at Laurel Court on November 6, under the patronage of Mrs. N. F. B. Clark and Mrs. E. E. Delavault.

Miss Alice Myers, Miss Mildred Lynn, Miss Bertha Thompson, Miss Jean Woodrow, Miss Lillian Hodgins, Miss Evelyn Price, Miss Doris Baynes, Miss Ila McLarty, Miss Doris McKay, Miss Lucy Shepherd, Miss Sadie Boyles, Mr. John Sutherland, Mr. Kenneth Miller, Mr. John Grace, Mr. George Ledingham and Mr. Leslie Hardie form the committee in charge of arrangements.

Each of the clubs will give a short French play before Christmas, and will combine in a spring play. Trycuts are at present being held for the former. Members of the clubs are Miss Sadie Boyles, Miss Ila McLarty, Miss Josephine Paradis, Miss Helen Reith, Miss Wessie Tipping, Miss Lucy Shepherd, Miss Doris McKay, Miss Alda Moffatt, Miss Edith Lucas, Miss Dora Lyness, Miss Elsie Rilance, Miss Dorothy Arkwright, Miss Bernice Barton, Miss Lorna Barton, Miss Clara Bridgman, Miss Mildred Campbell, Miss Gwen Gadd, Miss Lillian Hodgins, Miss Margaret McKenzie, Miss Gertrude Langridge, Miss Mildred Lynn, Miss Alice Myers, Miss Evelyn Price, Miss Mary Reid, Miss Bertha Thompson, Miss Katherine Usher, Miss Dorothy Washington, Miss Jean Woodrow, Mr. W. F. Gough, Mr. J. C. Heelas, Mr. C. M. McIntyre, Mr. A. B. Rayment, Mr. H. L. Tarr, Mr. Walter Turnbull, Mr. Leslie Hardie, Mr. Douglas Baird, Mr. Cedric Duncan, Mr. Kenneth Miller, Mr. John Sutherland, Mr. Carman Sing, Mr. Preston Mellish, Mr. John Gibbard and Mr. John Grace.

ARTS AND AGGIE HOOP QUINTETTES WIN AT VARSITY

Freshmen Turn Back First Year Science Men By 32-21.

THOMPSON TOP SCORER

Farmers Lack Experience And Finish 10-38 Down Sc. 26.

Progress was made in the first round of the Varsity interclass basketball competition on Thursday evening in the Normal gymnasium when Arts '28 took the measure of Sc. '28 by a score of 32 to 21, while Agriculture overran Sc. '26 to the tune of 38 to 10.

The first game was the better and was productive of some good basketball. Bill Thompson was the top scorer for the Arts men securing 16 points, while McDonald followed with 8, Aune 6, and Lange 2. Bridgman Taylor played an effective game at guard. Sc. '28 was represented by Legg, Schultz, Porter, Kelly and Hodgins, Legg being high man on the sheet.

For the second game only four of the Sc. '26 men turned up, but Bush Gibbs, an ex-member of the class, ably filled the gap. Bassett, Buchanan, Tamura and Abernethy formed the Science team, but as Bassett was the only experienced basketballer, they were no match for the Aggies who had two first string men on their team, Fred Newcombe and Tommy Wilkinson. Nelson, Challenger and Verchere worked with them nicely. Sc. '26 made the mistake of leaving Newcombe uncovered near the basket, with the result that the Aggies fed him and piled up a big score.

Arts '26 and Arts '27 will meet Friday night in the last match of the first round, in the Normal gymnasium.

STUDENTS EASILY DEFEAT "PROFS."

Dr. Boggs Forces Lorimer Baker Into Three Sets In Singles.

The annual Faculty vs. Students tennis tournament of the U. B. C. was staged at the Laurel Tennis Club yesterday, and resulted in a complete win for the Students. Shields had little difficulty in winning from Dr. Seyer 6-1, 6-3, while Hincks defeated Dr. Logan, 6-0, 6-4. Painter overcame Dr. Clarke, 6-3, 6-2, while Baker was extended to win from Dr. Boggs, 6-4, 5-7, 6-2. The latter took the second set after twelve well-fought games, forcing the match to three sets, but Baker asserted his superiority in the third.

The Hincks-Shields combination proved too good for Drs. Boggs and Seyer in the doubles, taking two straight sets, 6-4, 6-4. An excellent brand of tennis was displayed in this match. Baker and Painter had no difficulty in taking two straight sets from Drs. Clarke and Logan, 6-0, 6-0.

"Y" Secretary Honored Guest at Pretty Reception

The home of Miss M. L. Bollert, dean of women of the University, Tenth avenue west, is the scene of a pretty autumn tea this afternoon, when the members of the Students' Christian movement of the University is entertaining in honor of Miss Margaret Gordon, a graduate of the University of Manitoba, who is taking her master's degree here. She is a niece of Ralph Connor and also of Mrs. Wesbrook, wife of the late President Wesbrook of the U.B.C. Miss Gordon is the new resident secretary of the "Y" in this city. Mrs. L. S. Klinck is assisting the hostess in receiving the guests, the tea table being presided over by Mrs. E. J. Jordan, Mrs. J. G. Davidson, Mrs. James Henderson and Mrs. D. Buchanan, and assisting in the tearoom are Miss Lillian Reid, Miss Clare McQuarry, Miss Sylvia Thrupp, Miss Laura Mowatt and Miss Mabel Johnson.

FACULTY AND STUDENTS OF UNIVERSITY HONOR MEMORY OF DR. WESBROOK, FIRST PRESIDENT



THE executive of Arts '25 visited the grave at Mountain View of the late Dr. F. F. Wesbrook on Monday, on the sixth anniversary of his death, and placed a wreath on the grave as a tribute to the esteem in which the first president of the University was held by professors and students.

Professor F. G. C. Wood, honorary president of Arts '25, spoke in appreciation of the work of Dr. Wesbrook, for the benefit of those who had not had the honor of knowing him. Dr. Wesbrook was one of the pioneers in educational work in British Columbia. He exercised great care in choosing the University staff and secured the services of many exceptional men.

It was due to his foresight that the library was started. Through his efforts 20,000 volumes were procured in England before the University was opened so that the library was ready for the students when the University opened. This was an example of his indefatigable efforts on behalf of the University, which probably hastened his death from heart failure. He passed away on October 20, 1918.

Mr. Ralph Mathews, president of the senior year, in placing the wreath on the grave, paid a fitting tribute to the memory of the first president of the University and expressed the hope that each succeeding senior year would accept the precedent set this year and make this ceremony an annual event.

Varsity Eleven Is Turned Back By Royals

Prov. 3.11.24

Leading Teams Win in Mainland League Under Poor Playing Conditions — Bob Forgie Nets Three of City's Five Goals—St. Andrews Again Beat Sapperton — Standing Is Unchanged.

THREE teams remained tied for the leadership of the first division as the result of Saturday's fixtures in the Lower Mainland Football Association. At Jones Park, Westminster United won a 4-1 victory from Varsity, while at Athletic Park Vancouver City swarmed all over South Hill to win 5-0. At Sapperton, St. Andrews won a dour struggle from the youthful homebrews, 2-1, and at North Vancouver North Shore United took the measure of the Longshoremen, 2-1. Westminster, City and St. Andrews therefore remain tied at the top of the ladder.

ROYALS 4, VARSITY 1.

The Varsity-Westminster United encounter was not as one-sided as the 4-1 score indicates. Both teams were scoreless at the end of the first period and it was not until more than half of the second was over that the scoring started. From the first it was a bang-up game with the ball travelling from one end to the other. Both goalies were kept on their toes and repeatedly called on to make brilliant saves. The rain and the soggy condition of the grounds made first-class play impossible but the fair sized crowd was never bored with dull moments.

Minto, on the Royal City wing, secured the first tally on a penalty kick which was allowed when Baker handled in the sacred area. The youthful King in the students' net fisted the ball but it was too slippery to be handled well and it found a place against the net. Shortly after Minto scored again when he rushed King, who was attempting to clear, and forced ball and man across the line.

BAIN ADDS COUPLE.

The collegians then pressed and were rewarded with their only point. Cameron carried the spheroid up the right wing and crossed to Jackson, who was waiting in front of the posts. Jackson booted it in without giving the custodian a chance in the world.

The Uniteds came right back again and Bain made it three when he drove in a neatly centred ball for the best tally in the game. With the kickoff and only another minute to go, the Royal City squad continued the attack, which resulted in Bain making his second goal in the game.

The two Westminster fullbacks, Smith and Taylor, turned in an excellent game and were the limiting factor in the students' scoring, their powerful kicks clearing the goal mouth on a number of dangerous occasions. Crute, at right back, and Phillips, at centre half, were the pick of the collegians' defense, and Auchinvoile, Jackson and Cameron played fairly well on the attacking line.

VARSITY FRESHMEN TOP INTERMEDIATES

Prov 3.11.24

Rowing Club and Ex-King George Play to 3-3 Draw.

E. A. Robison, Y.M.C.A. basketball star and a former American rugby player, played his first game of English rugby with the Rowing Club intermediates at Strathcona Park on Saturday and scored the unconverted try which gave them a 3-3 draw with ex-King George.

Bruce McIntyre starred for the ex-King George squad and in the second half came within an ace of winning the game for his squad. He essayed a drop-kick, which just hit the bar and dropped back. One of the forwards carried it over on the rebound.

Varsity Freshmen intermediate maintained their place at the head of the league by winning the first game over Varsity Thirds, 9-3. All tries were unconverted. This game was featured by heavy forward work throughout, the back division of neither side getting a chance to show. Shields scored one try for the winners, while the Varsity squad got their only tally out of a loose scrimmage on the line.

The league standing is now as follows:

	W.	L.	D.	Pts
Freshmen	2	0	0	6
Rowing Club	1	1	1	3
Ex-King George	1	1	1	3
Varsity	0	2	0	0

CASTS FOR THREE PLAYS SELECTED

Prov. 4.11.24

University Players' Club Will Give Private Performances This Month.

The casts of three of the plays to be presented by the University Players' Club in its annual Christmas performances have been announced by the judges after much deliberation, for competition for the parts has been very keen. The caste for "The Dollar" has not yet been chosen owing to the illness of Dr. A. F. B. Clarke, who is judging the tryouts for that play. The parts will be assigned in the near future.

"Figureheads" by Louise Saunders, a young American dramatist, is a sort of philosophical comedy dealing with an Oriental princess and her lover. The cast for this play has been chosen as follows: The Princess, Miss Milla Allhan, understudy, Miss Jean Faulkner; the Prince, Mr. Peter Price or Mr. G. A. Anderson; Gertrude, Miss A. Pumphrey, understudy, Miss E. Rilance; guard, Mr. Frank Painter.

"The One Deserving" was written by a student, Miss Dorothy Taylor of New Westminster. It is an interesting character study of conflict in the lives of two sisters in a small Canadian town. The cast includes: Mrs. W., Miss Musgrave, understudy, Miss G. Hope; Laura, Miss Joan Meredith, understudy, Miss M. Rankin; the Doctor, Mr. Masterson, understudy, Mr. E. Eades; Althea, Miss G. Harvey, understudy, Miss Craig.

"The Old Lady Shows Her Medals" is considered by many critics J. M. Barrie's masterpiece in one-act form. The following have been chosen for the parts: Mrs. D., Miss B. Clegg or Miss I. Barton; Kenneth, Mr. H. L. Brown; Willings, Mr. R. C. Harris; Charwomen, Miss Louise Morrison, Miss H. Kidd and Miss B. Clegg or Miss I. Barton.

These plays will be presented at a private performance in the University auditorium on the evenings of November 20, 21 and 22. Invitations will be sent out in the near future to friends of the members of the Players' Club for the performance on Friday, November 21.

Cricketers Score Win Over Varsity At Grass Hockey

Prov 3.11.24

Cricketers scored a narrow victory over Varsity in the Mainland Grass Hockey League at Brockton Point Saturday, while Burnaby and Mounted Police played to a two-all draw. Despite the terrible weather conditions some excellent play was seen, both games being very evenly contested.

In the first game Cricketers took a four-goal lead during the initial period, but nothing daunted the Students kept working away. At half-time the score was 4-2, and in the second the Collegians evened up. Finney scored the winning goal shortly before the close. Finney scored four of the Cricketers' goals, while Markham secured the other.

Mounted Police had the better of their match against the league leaders in the first half, when they scored two goals. In the second half, however, Plumbley and Geoff Peers ran in counters for Burnaby.

Students Take Hike To Capilano In Rain To Enjoy Class Dance

Prov 4.11.24

In spite of the pouring rain Saturday afternoon members of the class of Arts 28 of the University of British Columbia, to the number of 300, turned out at the annual class hike to Capilano. Meeting at the North Vancouver ferry the "Freshies" and "Freshettes" proceeded by street car as far as the end of the line. The long walk and the equally long rainstorm then began together and lasted for almost an hour.

On arriving at the Capilano Hotel all clustered around the large open fire and when the orchestra arrived soon afterwards a dance was started. At 5:30 o'clock supper, which had been furnished by the ladies, was served, and the dance continued until 7 o'clock.

The chaperones, Drs. MacDonald and Sedgwick, Mr. Soward, Mr. Lewis, Mrs. MacDonald and Miss Sally Murphy were conveyed to the scene of the festivities in automobiles furnished by the students and were heard to declare that it was the best student hike in the history of the University—a sentiment that was heartily seconded by the members of the class. Mr. Elon Bebb, president of the class, was in charge of the proceedings and was tendered a "whizz-bang" by those present by way of thanks.

Letters Club Hears Paper on Poet Laureate

Prov 5.11.24

The Letters Club of the University of B.C. met on Tuesday evening at the home of Mr. and Mrs. John Ridington, 66 Eleventh avenue east. "Robert Bridges" was the subject of the paper given by Mr. Tommy Brown of Arts '25. Mr. Brown stated that Robert Bridges, the present poet laureate of England, is poet, dramatist and critic. In all his works he lays particular stress on style. His poems are characterized by a delicacy and gracefulness of expression, but lack emotion, fire and insight into life.

Members of the club present were Miss Helen McGill, Miss Elsie Relance, Miss Sadie Bayles, Miss Stella McGuire, Miss Winks Hall, Miss Jean Faulkner, Dr. Walker, Mr. Walter Lanning, Mr. Carmen Sing, Mr. Stan Wright, Mr. Cedric Duncan, Mr. Hunter Lewis and Mr. Ralph Norman.

Teams Chosen for Opening McKechnie Game on Holiday

Pws 4.11.24

THE selection committee of the Vancouver Rugby Union, after looking the boys over on Saturday, has named a rep team which should give Varsity's best a close run for the honors in the opening McKechnie cup game on Thanksgiving. Marc Grimmett of the Rowing Club was chosen to captain it and eight Rowers were selected. Two Wanderers, two ex-King George and one Liberal were named.

Varsity has also chosen a strong team, of which Pug Greggor is captain. The two sides should line up like this:

VANCOUVER		VARSITY
Gab Stuart	Fullback	C. Domoney
Prenter	Three-quarter	Warren
M. Rowan	Three-quarter	McLean
Crone	Three-quarter	Buchanan
Wetherspoon	Three-quarter	Castleman
Grimmett (Capt.)	Five-eighths	Purdy
Marshall	Half	Shaw
Lawson	Half	Cameron
Fraser	Forward	Hatch
Clark	Forward	Lange
Boyd	Forward	Greggor
Donaldson	Forward	Price
G. McLean	Forward	Ramsell
Decker	Forward	Brock
Ben Sweeny	Forward	Schultz

Vancouver Reserves—Choate, McDonald, Gyles, Jack Fraser, Lane, Keeling.

Varsity Reserves—Kelly, Sparks.

Out-of-town Girls At U. B. C. Are Honored Today

Pws 5.11.24

In honor of the out-of-town girls of the first and second years, the women's undergraduate executive of the University of B.C. entertained at a tea in the cafetaria this afternoon. In charge of arrangements were Miss Grace Smith, Miss Alfreda Berkeley, Miss Molly Jackson, Miss Dorothy Peck, Miss Florence McLeod, Miss Winks Hall, Miss Lenora Irwin, Miss Dorothy Brown, and Miss Beth Tingley. Mrs. R. W. Brock and Miss M. L. Bollert presided over the tea table.

The invited guests include Mrs. L. S. Klink, Mrs. H. T. J. Coleman, Mrs. F. M. Clement, Miss Elizabeth Reynolds, Miss Gertrude Rive, Miss Muriel Wagenhouser, Miss Marjorie Dimmock, Miss Marjorie Leeming, Miss Norah Keay, Miss Marguerite McDonald, Miss Vera Sharpe, Miss Ila Raby, Miss Flora Musgrave, Miss Gladys Caresche, Miss Milla Allhan, Miss Evelyn Anderton, Miss Irene Arnold, Miss Jean Beasley, Miss Olivia Cashato, Miss Adelaide Atkinson, Miss Sarah Burns, Miss Florence Cunliffe, Miss Marion Digman, Miss Mary Frith, Miss Miriam Page, Miss Evelyn Hardy, Miss Elaine Jackson, Miss Althea Hasler, Miss Dorothy Hipperson, Miss Gwendolyn Musgrave, Miss Elfrieda Haffman, Miss Nora Home, Miss Josephine McLachlan, Miss Ruth Hornsby, Miss Hester Thompson, Miss Dora Wilkie, Miss Jean Wilson, Miss Estelle Butler, Miss Jean Wright, Miss Norah Keatley and Miss Margaret McDonald, Miss Jessie Cope, Miss Irene Almond, Miss Edythe Winter, Miss Marjorie Kirk, Miss Dorothy Pardington, Miss Madge Rankin, Miss Katharine Pratt, Miss Connie Welch, Miss Katherine Reed, Miss Connie Whittaker, Miss Elinor Maxwell, Miss Myrtle Nixon, Miss Gertrude Dowsley, Miss Helen Lyttleton, Miss Edna Pettipiece, Miss Audrey Robinson, Miss Margaret King, Miss Esther Wilmont, Miss Bessie Frewster, Miss Hilda Graham, Miss Kathleen McGougan, Miss Marion Bolton, Miss Clara Richardson, Miss Margaret McKenzie, Miss Dorothy McKenzie, Miss Vivian Rutledge, Mr. Gordon Abernethy, Mr. Charlie Mottley, Mr. Swansley Beck, Mr. Harold Henderson, Mr. Tyke Abernethy, Mr. Harry Purdy, Mr. Mark Hill, Mr. Howard de Cew, Mr. Tommy Stuart, Mr. Tommy Taylor, Mr. Edgar Adams, Mr. Bill Phillips, Mr. Jimmy Fletcher, Mr. Harry Seed, Mr. Bert Smith, Mr. Ken Schell, Mr. Walter Turnbull, Mr. Jack Ledingham, Mr. Ralph Matthews, Mr. Jimmy Bennett, Mr. Barry Goult, Mr. George Philp, Mr. Billy Turpin, Mr. Tod Bowen, Mr. Bush Gibbs, Mr. Dalton Allen, Mr. Len Geddes, Mr. Fred. Morrell, Mr. Arthur Meekison, Mr. Don McDougall, Mr. Craig Lanton, Mr. Albert Dalton, Mr. Harold Fisher, Mr. Billy McKechnie, Mr. Norman Brown, Mr. Fred. Sykes, Mr. Wilfred Green, Mr. Jack Harwood, Mr. Ron McKinnon, Mr. D'Arcy Marsh, Mr. Don McGougan, Mr. Gordon Ballantyne, Mr. Carman Sing, Mr. Gerry Wilson, Mr. Harry Thompson, Mr. Murray Hunter, Mr. Cliff Dowling, Mr. Earl McInnis, Mr. Russell Palmer, Mr. Fred. Saunders, Mr. Wilson Esselmont, Mr. Jack Bridge, Mr. Hilton Moore, Mr. Charlie Bishop, Mr. Joe Freeland, Mr. Bruce McAllister, Mr. Les Trigger, Mr. Bert Wales, Mr. Norman Chesterman, Mr. Billy Offord, Mr. Otto McLellan, Mr. Ralph Ball, Mr. Kenneth Snider, Mr. Louis James, Mr. Sid Ingram, Mr. Earl Berney, Mr. Evans Wasson, Mr. Frank Painter, Mr. Charlie Swanell, Mr. G. Andersen, Mr. G. G. Vincent, Mr. Ralph Bell, Mr. Jerry Inglis, Mr. Borden McIntyre, Mr. Don Lamont, Mr. Henry Bell, Mr. Frank Fenton, Mr. Bill Gale, Mr. Bruce McDonald, Mr. Miles Rogers, Mr. Allan Crawford, Mr. Jimmy Fallas, Mr. Max Stewart, Mr. Carl Hedreen, Mr. Benny Williamson, Mr. Lyle Atkinson, Mr. Cecil Bennett, Mr. Curtis Timlich, Mr. Jack Hindmarsh, Mr. Harry Hunter, Mr. Chris. Henderson, Mr. Eddie Chapman, Mr. Max Ladner, Mr. Don McKay, Mr. Pete Demidoff, Mr. Basil Pennington, Mr. Fraser Leveson, Mr. Eddie McKinnon, Mr. Bill Ashworth, Mr. Stan Arkley, Mr. Hugh Woodworth, Mr. Norman Lang, Mr. Allen Cameron, Mr. Charlie Fullerton, Mr. Billy Greig, Mr. Herbert Masterson, Mr. Harold Wilkie, Mr. Walter Lanning, Mr. Denny Ainsley, Mr. Bert Wright and Mr. Kenneth Sullivan.

University Colors To Decorate Hall For Arts Dance

Final Arrangements Made for Annual Event on Friday Evening.

Pws 5.11.24

Final arrangements have been made for the annual Arts dance, to be given by the faculty of Arts in Lester Court on Friday evening. The Women's Undergraduate and Men's Undergraduate executives are in charge of arrangements. A color scheme of blue and gold, which are the University colors, will be used in decorating.

Those who are planning to attend include Miss Sheila Phipps, Miss Agnes King, Miss Lenora Irwin, Miss Phyllis Hemsworth, Miss Jean Wilson, Miss Mary Barnes, Miss Freda McArthur, Miss Helen Welch, Miss Gwennie Campbell, Miss Rena Stinson, Miss Vera Williamson, Miss Gertrude Chisiom, Miss Lorine Vosper, Miss K. Charlton, Miss Freda Cooke, Miss Elinor Henderson, Miss Ruth McNeil, Miss Beth Campbell, Miss Billy Barton, Miss Kathleen Allen, Miss Mona Vechere, Miss Beth Tingley, Miss Helen McDonald, Miss Amy Wright, Miss Helen Northey, Miss Alfreda Berkeley, Miss Jean Cuthbertson, Miss Dorothy Brown, Miss Enid Gibbs, Miss Doris McKay, Miss Evelyn Price, Miss Freda Munro, Miss Doris Munro, Miss Dorothy Arkwright, Miss Elsie Adams, Miss Elsie Rilance, Miss Doris Shorney, Miss Olive Southon, Miss Nellie Farquhar, Miss Wilma Beach, Miss Jenny Harrison, Miss Grace Smith, Miss Blanche Almond, Miss Nina West, Miss Vera Howie, Miss Jean Kirk, Miss Evelyn Richards, Miss Sylvia Melanson, Miss Frankie Sullivan, Miss Christine Murray, Miss Aldyne Stuart, Miss Kathleen Clark, Miss Clara Bridgman, Miss Sadie Boyles, Miss Esther King, Miss Nellie Wilkinson, Miss Oenone Baillie, Miss Helen Smythe, Miss Ruth Fraser, Miss Doris Pollock, Miss Merle Lawson, Miss Ruth Grooves, Miss Eloise Anderson, Miss Orlo Hood, Miss Helen Hood, Miss Norma Robarts, Miss Winks Hall, Miss Muriel Helmer, Miss Sara Hemingway, Miss Phyllis Gregory, Miss Lenora Robertson, Miss Mary Webster, Miss Carmen Mathers, Miss Laura Hodgson, Miss Eileen Wilton, Miss Phyllis Edgill, Miss Edith Nelson, Miss Vickie Sutherland, Miss Jean Simpson, Miss Maxine Elliott, Miss Esme Jones, Miss Marjorie Bell, Miss Kitty Beck, Miss Isabel Moffatt, Miss Blanche Wagg, Miss Evelyn Sterling, Miss Florence McLennan, Miss Joan Shaw, Miss Dorothy Bowen, Miss Florence Brown, Miss Gladys Geberson, Miss Violet McMillan, Miss Lilian Martin, Miss Bessie Locklin, Miss Margaret Conlan, Miss Dorothy

Science Dance. Pws 6.11.24

The members of Science '28 of the University of British Columbia held their annual class party at the Stanley Park pavilion on Tuesday evening, under the patronage of Dr. and Mrs. Buchanan.

Mr. Wilbur Sparks, president Science '28, Mr. Douglas E. Bell, Mr. Berton Carpenter and Mr. Jim Hodgkiss formed the committee in charge of arrangements.

* * *

AGGIES ARE EASY FOR U.B.C. SENIORS

Arts '25 Swamp Agriculture 71-12 In Interclass Basketball.

Pws 5.11.24

Science '25 advanced to the finals of the Varsity inter-class basketball competition by virtue of their defeat of Arts '28 by a score of 26-22, last night in the Normal gym., while Arts '25 went into the semi-finals by swamping Agriculture, 71-12.

In the first game the lighter Arts team displayed better combination, but the Science team outweighed them and used their weight to good advantage in the scrambles. Hicks scored most of the Science team's points, being left uncovered on numerous occasions. Aune was top scorer for the Arts team and was ably supported by Butler and Thompson who formed the backbone of the combination.

The Science team worked hard for their victory but '28 had the better of the play during the last five minutes in a desperate effort to draw even with their more rugged opponents. Personal fouls were too frequent on the part of the Science men, McPherson being requested to withdraw after committing four.

The second team brought Agriculture, weakened by the absence of three of their regulars at Portland, against Arts '25, which is composed of Senior "A" and Senior "B" men. The result was that they piled up 71 points after an abominable display of shooting. Heiley Arkley sagged the netting

Two Strong Girl Basketball Teams Selected at Varsity

Prov 5-11-24

COMPETITION has been keen for places on the Varsity ladies' basketball teams, and a strong line-up has been chosen for both teams. The first team will be composed of Doris Shorney, Marjorie Bell, Isabel Russell, Flora Musgrave, Alda Moffatt, Winona Straight, Gay Swenciski, Jeannie Wilkinson and Katherine Reid. Miss Doris Shorney has been chosen captain.

Miss Shorney is president of the Women's Athletic Society in the University and expects her team to make a strong bid for honors with such a lineup of experienced players.

The second team players are Jean Gillies, Marjorie Leeming, Mary Higginbotham, Dorothy Williams, Doris Mackay, Thelma Buckley, Donalda Straus and Celie Williamson.

On Saturday the first team met the Normal girls and defeated them 26 to 20. The first league games are scheduled for next Wednesday evening and plans are being made to send a team to the Interior during the Christmas holidays if the necessary guarantees are forthcoming.

HARD-FOUGHT GAME COPPED BY 'SOPHS'

Arts '27 Beat Seniors and Add Four Points to Cup Race.

Prov 7-11-24

In one of the fastest and hardest fought basketball games in the history of inter-class competition, Arts '27 triumphed over Arts '25 by a score of 33-31 in the Normal gym. last night in the semi-final of the Varsity inter-class series, thereby earning the right to meet science 125 in the final. Arts '25 were favored to win as their team is composed of senior "A" and senior "B" men, while senior "B" and intermediate men form the Sophomore team.

While not so good individually, the '27 men played a better combination game and their shooting was a little more accurate. Arts '25 drew first blood and from then on it was a ding-dong battle, first one side taking the lead and then the other, with never more than four points difference in the score. '25 had more shots at the basket, but the '27 combination worked in closer when their shots told. Checking was hard but fair, and an excellent brand of basketball was served up to a large gallery of rooters, whose allegiance was divided.

Harold Henderson scored seven baskets and two fouls for the seniors and worked hard over the whole route. Mackay and Grauer played a bang-up game at guard, the former securing four baskets. Hubert King was the outstanding man for the winners, netting the ball six times and playing a nice passing game. Captain Ronny Gordon came up from guard for three nice baskets, while Arnold Henderson, who opposed his brother at centre, scored three also. The whole team worked well together. The teams were:

Arts '27—Gordon (6), King (12), Robinson (4), A. Henderson (7), Mottley and Newby (4).

Arts '25—H. Henderson (16), Grauer (2), Mackay (4), Mathews, S. Arkley (3) and H. Arkley (2).

Arts '27 will meet Science '25 in the final, and after last night's showing are favored to win. The Science team has several men whose weight makes up for their inexperience. The referee will have a busy time, but the Sophomores, with their speed and superior combination, should take first place and add four points to their total in the race for the Governor's cup.

Varsity Mitt Stars Showing Enthusiasm; Ready For Huskies

The Varsity Boxing Club had a large and enthusiastic turnout to its regular workout last night. New blood has been added to the club this year, and some promising material is turning out. It is hoped that bouts can be arranged with up-country clubs when the boys get in shape. The University of Washington boxers will visit the local institution in January in an intervollegiate tournament, and a return contest will be staged in Seattle some time in February. Prov. 7-11-24

University Students In Christmas Concert

Prov 7-11-24

The University Musical Society will be heard in a splendid programme at its Christmas concert on Saturday, November 15, at 8:15 sharp, in King Edward High School auditorium. The Glee Club and the orchestra will render several numbers, while the individual talent of the society will contribute solos, duets and trios—vocal and instrumental.

The programme is as follows:

"O Canada."

"A Slumber Song" . . Frederic N. Lohr
Glee Club.

Piano solo—"Hark, Hark the Lark" . . . . . Schubert-Liszt
Gertrude Dowsley.

Violin solo—"Pierrot Serenade" . . . . . Randegger
Alice Wilma Metz.

"Ballet Egyptian, Nos. 1, 3 and 4" . . . . . Luigini
Orchestra.

"The Slumber Boat" . . Jessie L. Gaynor
Ladies' Chorus.

Instrumental solo — "Anitra's Dance" . . . . . Grieg

Vocal solo—"Love Is the W' . . . . . Alex. McFadyen
Lillian Reid.

Violin duet—"Serenade" . . . . Schubert
Alice Wilma Metz and J. E. Kania.
Accompanist, Nellie Harrison.

"Daybreak" . . . . . Alfred R. Gaul
Glee Club.

Piano solo—
(a) "Liebestraum Nocturne No. 3 . . . . . Liszt
(b) "Staccato-Caprice" . . . . Vogrich
Rose Marin.

Vocal duet—"By the Waters of Minnetonka" . . . . Shurlow Lieurance
Kathleen Baird and Carl Barton.

(a) "Menuet" . . . . . .
(b) "Sarandole" . . . . . Dizet
Orchestra.

OARSMEN TO FACE STRONG TEAM AT BROCKTON POINT

U.B.C. Fifteen Has Line Crossed Only Twice This Season.

ANZAC WITH ROWERS

Prov 7-11-24

Wanderers and Varsity In Other Half of Saturday Rugby Bill.

With four straight victories to their credit, the Vancouver Rowing Club ruggers, who oppose the strong U. B. C. team at Brockton Point tomorrow afternoon, will be fighting for the league leadership. The oarsmen have a record of 44 points in their favor as compared with 10 that have been scored against them.

U. B. C., which is the team with the husky forward line, has played only two games in the Miller Cup series, winning and losing. It has scored 26 points and had only six totalled against it. If the ground is heavy tomorrow the oarsmen stand an excellent chance of meeting their match in the forward line and thereby having their lead considerably reduced.

OARSMEN'S LINEUP.

Rowing Club ruggers will try out a new man on the three-quarter line in Smith, a former New Zealand player. He hails from Auckland and appears in practice to be a classy performer. The team will line up as follows: Stuart, Prenter, Crone, Smith, Grimmett, Marshall, Lane, Boyd, Decker, Rogers, Donaldson, Allen, Sherwood and Fraser.

Wanderers and Varsity will take the field at 2 o'clock. The Wanderers will be at full strength and determined to stop their landslide towards the cellar. They have won one match and lost three, have scored 22 points and had 51 scored against them. But they have the material for a first-class team and are working hard to bring it back to the form it showed against Ex-King George in the first game of the season.

VARSITY PRACTICING HARD.

Harry Purdy and his stalwarts have been hard at work trying to get the Varsity squad organized so that the backs can be brought into play and with a little better understanding between the pack and the threes ought to be able to wipe out the stigma of their two defeats. At least, that is how the Collegians figure it out.

Spectators will get a chance to see the University team which will play in the McKechnie Cup series on Monday, for the majority of forwards or one side and the majority of backs or the other will form the rep team. Most of Vancouver's rep players will also be in action. Here is the league standing:

	W.	L.	Fr.	A'st.	Pts.
Rowing Club	4	0	44	10	8
Young Liberals	2	2	18	17	4
Ex-King George	2	2	19	38	4
U. B. C.	1	1	26	6	2
Wanderers	1	3	22	51	2
Varsity	0	2	5	12	0

Senior Basketball Season Opens at Y On Saturday Night



SENIOR A basketball will get under way in the city tomorrow evening, when the Vancouver and District League will stage its first double-header of the season at the Y. M. C. A. Several players will make their first appearance in this division, Varsity, King Edward Old Boys and Rowing Club all introducing former Senior B players, who are ready for a step up.

Among those is Heily Arkley, pictured at the left, who played such a sterling game with Varsity seconds last year. He is a consistent point-getter on the forward line and is fast as well as brilliant. He toured the Okanagan last Christmas with the Rowing Club seniors.

In the first game tomorrow night, Y. M. C. A. will take on King Edward Old Boys, who will trot out George Dixon, Sid Anderson, Coleman Hall, Duncan Duff, Bill Scott, Ted McAdam, Dr. Upham, Marc Grimmett and Frank Miggins.

Rowing Club and Varsity will clash in the second game, which is slated for 9 o'clock. The Rowers will have Olson and McAdam on the forward line, with Falconer and Abercrombie at guard, and Fletcher at centre. Harry Johnson, though signed, will be unable to play for a week or so.

The Collegians will have Arkley and Harold Henderson, who also starred in Senor B last year on the forward line, with Al Buchanan at centre, and Grauer and Newcombe at guard.

E. L. Yeo will handle both games.

VARSITY STUDENTS WOULD USE ROWING CLUB EQUIPMENT

Delegation at Special Luncheon Meeting of Coal Harbor Directors.

OVERHAUL IS NEEDED

Gen. McRae to Entertain Members and Lady Friends At Shaughnessy.

University of British Columbia oarsmen may be able to make use of the Vancouver Rowing Club equipment this winter as has been their custom during the past four years if the special committee appointed by the club executive on Thursday decides that satisfactory arrangements can be made. Some time ago the University organization asked permission to carry on as they had been doing, paying a special fee and using only the lapstreak fours.

This application was refused on the grounds that the club equipment was badly in need of a complete overhaul and that the only opportunity for such an overhaul was during the winter months. At yesterday's executive meeting a special committee from the University headed by Harry Lotson and Johnny Oliver asked the club's reconsideration of the application, pointing out that it would bar the Collegians entirely from rowing if it were not granted.

TO INSPECT EQUIPMENT.

Captain Hugh Fletcher outlined the position of the captain's department, declaring that even if regular club members wished to row now they would not be allowed to do so. Repairs to boats are now made, and before the winter is over all shells and lapstreaks will have been completely overhauled. If the University boys used the boats this overhaul would not be possible.

A special committee consisting of George Seymour, M. J. K. Allen and Archie Black was appointed to go over the club equipment with Captain Hugh Fletcher and a similar committee from the University to see if sufficient equipment could be prepared. If this committee decides that it can be done, it shall be.

PARTY AT M'RAE HOME.

Several other matters were dealt with by the executive, the Rugby Club being asked to observe the ruling regarding the playing of members in good standing only on Rowing Club teams. The basketball committee reported on its activities and announced that an informal dance will be held next Saturday night in the clubhouse.

General A. D. McRae asked that a committee of the club confer with him regarding the date and arrangements for a party at his home. This will be for Rowing Club members and their ladies only.

Start Preparation For Big Rugby Match

Olympic Champions Begin Training for Vancouver Series at Christmas.

Two Miller Cup Tilts Saturday—Ex-Kings Meet U. B. C. Squad.

PLANS for the reception and entertainment of the famous New Zealand All-Blacks, the greatest exponents of the handling code in the world today, were discussed at the regular meeting of the Vancouver Rugby Union executive on Tuesday. It was decided that President Dick Bell-Irving, Secretary R. C. Cooper and the vice-presidents should meet with the honorary officers of the union to discuss financial arrangements.

It is understood that a large guarantee is necessary to hold the All-Blacks for a couple of exhibition games here in February as they were planning to sail directly after their arrival in Vancouver and their trip across Canada has been planned accordingly. Games held would mean at least a week's delay and departure via San Francisco for the land of the Southern Cross. It is possible that one or two games will be arranged in the South.

OLYMPICS START TRAINING.

Word was received from California that the United States Olympic team, who won the championship in Paris this summer, was already out for practices in preparation for their series here at Christmas time. Every member but one of the team which made the trip to France is prepared to come to Vancouver for the holiday series, thus assuring British Columbia followers of the game an excellent exhibition. This team crossed to England several weeks before their fixtures at the Olympiad and benefitted greatly by the experience gained in playing a number of first-class English clubs.

In reviewing the rep game on Thanksgiving the executive decided to make it known that exit gates are opened after all big games to the south of the stand and to the north of the clubhouse. For those who have cars parked the big eastern gate will be opened hereafter. It was thought that this would relieve the congestion in the turnstiles as people leave the match.

SATURDAY'S SCHEDULE.

Two Miller Cup matches will be played on Saturday afternoon, Ex-King George and U.B.C. meeting in the first game at 2 o'clock, with George Thom as referee. Messrs. Cooper and MacLachlan will act as touch judges.

In the second game Young Liberals will play Varsity, with Art Lord handling the whistle. This is slated for 3:15 o'clock, and Messrs. Woodward and Stoess will be on the sidelines.

TWO INTERMEDIATE GAMES.

Two intermediate fixtures will be staged at Strathcona Park, Freshmen and Ex-King George, the leading teams, meeting in the first game at 2 o'clock. Rowing Club and Varsity will meet in the second match. Mr. Treherne will referee both games.

The practice schedule for the Horse-show Building for this and next week was set as follows:

Thursday—6-7, Ex-King George; 7-8, Young Liberals.

Tuesday, November 18—6-7, Ex-King George; 7-8, Wanderers.

Thursday, November 20—6-7, Rowing Club; 7-8, Young Liberals.

First McKechnie Cup Tilt Of Season at Point On Monday

Varsity and Vancouver Meet in First Big Tussle.

Students Will Be Supported by Yell Leaders.

JUDGING by the talk among rugby enthusiasts around town the largest crowd of the season will be out at Brockton Point on Monday when Varsity, made up of the pick of its Miller Cup squads, will face the Vancouver rep team in the opening McKechnie Cup match of the 1924 schedule. Varsity looks to have a little edge on the team announced by the Rugby Union's selection committee and on paper should be able to slip over a victory. The rep team, however, has a lot of speed in its backfield which, in a measure should make up for lack of weight in the pack. The game will be called at 2:30 with Mr. E. L. Yeo in charge.

It is possible that Johnny MacLean of Varsity will be unable to play owing to a recent injury to his ankle in which case Kelly may take his place in the three-quarter line or Cameron may be switched from half to his position on the three-quarter line with Gwyther remaining at half.

YELL LEADERS AND BAND.

A large number of Varsity rooters will be out under the direction of Brick McLeod. The freshman year is planning to parade in a body to the Point after assembling on the Cambie street grounds. They will be led by the "notorious" Heinz Band which has been revived on a larger and noiser scale than ever and will liven up proceedings at the Point with its 57 varities of noise. The University yell leaders will be on hand to lead the organized rooting and expect to have enough supporters to drown out even the Heinz Band if necessary. The Varsity supporters expect their team to win and are right behind them in their fight.

Here are a few particulars of players composing the personnel of the Varsity squad:

PUG GREGGOR—Captain of the team and one of the best forwards in the game. Pug played on the Vancouver rep. team before Varsity entered a team in the provincial series and has won a place on the McKechnie team each year since. Besides his rugby activities, Pug was president of the University Boxing Club last year and as heavyweight champion represented Varsity in Seattle defeating Washington's best in the intercollegiate tournament.

HARRY PURDY—President of the University Rugby Club, first played on the McKechnie team in 1922-23 and has been going strong ever since. Harry was born in Vancouver and learned the game at King Edward High School. Fast, aggressive and a sure tackle, Harry has been playing three-quarter, but this year will hold down the five-eights position.

BILL CAMERON—Bill hails from Chilliwack but learned his rugby at Varsity and made the wing three-quarter position on the McKechnie team in his first year at the game. He was fast on the offense and great on the defense, earning the nickname "Crocker." He will hold down the stand-off half position on the team this year.

"CASEY" CASSELMAN—Has been turning in a nice performance as wing three-quarters on the Varsity team, and will play his first game in the provincial series on Monday. Casey learned the game at King Edward High School, is fast and kicks well.

TO LEAD VARSITY

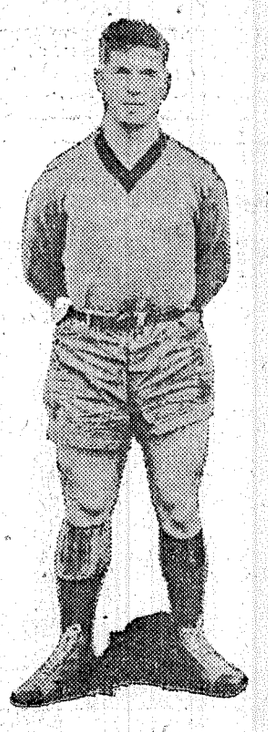

ROBERT D. GREGGOR, more generally known as "Pug" Greggor, will lead the Varsity McKechnie Cup team into action in the first game of the provincial series at Brockton Point on Monday afternoon. The Collegians, anxious to hold the silverware for the fourth consecutive season, will be supported by hundreds of students who will give a display of rooting such as was seen two seasons ago when Stanford came north.

J. L. RAMSELL—Husky and speedy, "Rammy" is always on the ball and makes his weight felt in the scrum. He has been on the McKechnie team the last two years and his ability and experience make him one of the mainstays of the forward line. "Rammy" is also a track star holding the Varsity records in the hammer, discus and shot. He represented the U.B.C. at Saskatoon last year and at Edmonton this year.

JOHNNY M'LEAN—Played fullback and five-eights on the Kitsilano High School team which won the Thompson Cup the year before last. Last year he played wing three-quarter on the McKechnie team where he showed speed; a sure tackle and good head work. Johnny has hurt his ankle twice in practice this year but it is expected that Monday will find him in his appointed place.

PETE PRICE—First played on the McKechnie team in 1921-22 as wing three-quarter, and last year turned out as a forward where his speed and weight stood him in good stead. Pete hails from the Island but started playing rugby in the army where he played for his brigade in France. He also represented the Canadian Training School at Bexhill, England, while taking his officer's course.

"BUCK" BUCHANAN—One of the best all round athletes the University has produced, "Buck" stars in rugby, basketball and track and the summer usually finds him on the baseball diamond. He is playing on the McKechnie team for the fourth year and can always be depended on to turn in a good performance. "Buck" was track champion in 1922 and this year is captain of the Varsity Senior "A" basketball team.

"Buck" Yeo to Start Game at 2:30 at Brockton Point.

U. B. C. Team Includes Noted Track and Field Athletes.

HARRY WARREN—Earned his big block letter on the McKechnie team last year, his first year out. Varsity's champion sprinter, his speed was used to advantage on the wing. Warren holds the Varsity records in the 100 and 220 yards. He was track champion in the meet last spring and represented the University in the intercollegiate meet at Edmonton last month. When not playing rugby, Harry is using his speed at grass hockey, scoring one of the Varsity's goals against the Cricketers last Saturday.

BRIT BROCK—Another hard-working forward who is fast on the follow up. Brit learned the game at the Naval College, Victoria, and played on the McKechnie team last year being a big factor in helping to retain the silverware. The Science class showed its appreciation of his abilities by electing him president of the Undergraduate Society this year.

DAVE HATCH—Dave played on the intermediate team for two years and on the Miller Cup squad for three years. The result of hard steady work is shown in achieving his ambition to play on the McKechnie Cup team. Dave is one of the best hooks in the Varsity and paired with Pug Greggor will be in the front line of the scrum.

CHARLIE SCHULTZ—Turned out for rugby for the first time this year and by dint of hard work made the team. Always after the ball, Charlie is a go-getter and with a little fuller knowledge of the game should prove a valuable man. He played on the Varsity intermediate basketball team last year.

CLARE DOMONEY—A native son of Vancouver, Domoney learned the game at King Edward, but played very little while there. On entering Varsity he took the game seriously and made the McKechnie team in his first year, and is starting his fourth year on that team. His experience, deadly tackle and sure booting have earned him regard as the peerless fullback of these parts.

RALPH SHAW—First saw the light in the Yukon eighteen years ago and came to Vancouver for his schooling. He learned rugby at King Edward and though competition for the half position was keen, he was adjudged Varsity's best bet for that position.

HAL GWYTHER—Played on Varsity's senior team from 1917-18 to 1920-21 and was chosen on the team to represent U.B.C. against Stanford at Christmas 1920. While out of college he played fullback on the Bank of Commerce team. Hal has been holding down the half position in the Miller series this year.

HAROLD KELLY—Captain of the freshman intermediate team last year, Kelly has been playing a bang-up game at five-eights on the U.B.C. team this year. He is one of the reserves.

WILBUR SPARKS—Was promoted from the Miller team to the McKechnie last year after fighting hard for the place. Sparks is a hard worker who is always in the play and may be depended on to give of his best. He is on the spare list for Monday's game.

BILL LANGE—A freshman who has turned in a spectacular performance this year. Lange deserves his place on the forward line. He has done some marvellous place-kicking, and his sure boot will be called upon to function should Varsity "get over." Lange played for the Point Grey High School last year, and is a welcome newcomer to the University Rugby Club.

Varsity Rugby Team Wins First McKechnie Cup Battle

Beats Vancouver Rep. Squad 3-0 Before a Big Crowd.

Lange Breaks Through For Only Try of a Strenuous Game.

AIDED and abetted by several hundred students and the now famous jazz band, Varsity yesterday afternoon triumphed over Vancouver in the first McKechnie Cup of the season. The score, 3-0, indicates a close battle. There was very little to choose between the fifteens, although the students have their splendid back division to thank for the victory. The rep team on three occasions was up to the line and all but over, but sterling and sound defensive tactics on the part of Domoney at fullback and a pack that will take a lot of beating saved the day. E. L. Yeo in his "plus fours" was in charge and satisfied all. The next game in the series will be played on December 29 against Victoria.

Officials of the B. C. and Vancouver Rugby unions are to be congratulated on their handling of the crowd of more than 3000. Programmes gave the names and positions and numbers of the players and necessary changes were announced. An innovation was started, the announcer giving the name of the player scoring. Parking arrangements for cars, however, were poor.

JAZZ BAND HELPS.

Interest in the proceedings were greatly enlivened by the presence of the Varsity rooters' brigade, led by Cheer Leader "Brick" McLeod, ably assisted by Fred Fornier. This organization proceeded to sadden the hearts of the Vancouver team, the jazz band and chorus playing and singing "Poor old Rep, they ain't what they used to be" to the immense amusement of the "house." Between halves the band paraded around the track with a large following of students.

The Rep team took the field with Percy Choate of Ex-King George replacing Casey Clark on the forward line. Casselman, who was injured in Saturday's game at the Point, was replaced by McPherson, and Kelly took McLean's place. During the early play Varsity's threes lost several very good openings by faulty passing. They appeared nervous and missed on almost any provocation. At the same time, many of the passes were low or behind, giving the receiver little chance. Varsity's scrum was holding its own against the Rep team.

LANGE SAVES SCORE.

Play remained in midfield until Vancouver made a gain of thirty yards following a free kick which was taken by Grimmett. Domoney got under the ball but failed to hold. Varsity came right back, and from another free kick Domoney lifted a long spiral into touch for a recovery of thirty yards. Vancouver's three-quarter line got their first real chance to score when Grimmett, with the assistance of Crone and Wetherspoon, made a gain of fifty yards, but Lange secured and touched down behind his own goal. From the ensuing five-yard scrum, the Rep threes again had a chance, but lost on a low pass from Murray Rowan.

Shaw of Varsity secured and by a magnificent kick down field, took the Reps out of the danger zone. Incidentally, Shaw played brilliantly throughout the day and justified his selection. Varsity continued to press but Kelly mussed up a pass. A nice kicking duel ensued between Stuart and Domoney, in which the latter had the best, the students advancing thirty yards. Kelly made a nice play when he took an offside kick from Grimmett, returned speedily and by following up fast was on Grimmett before the latter could clear, except into touch.

REP'S BEST CHANCE.

Decker intercepted a short pass and was through the line when floored by a dive by McPherson from behind. Stuart made his mark close to his own line. He found a good chance to kick, but Referee Yeo would not allow a change of mind. Vancouver carried the ball to the other end, McLean getting clean away on a dribble, but his final kick was too far, Domoney beating him to the ball. Varsity came back strong and gained half the length of the field. The threes were well away when Kelly passed badly; Purdy secured, saving a fine Rep opening by a fine kick to Stuart at the touch-line. Stuart caught clear of the line, but swung his arm over and lost many yards. On the lineout, Lange secured and bucked through for the only try of the game. He failed to convert. This came after thirty minutes of play.

For the next few minutes Varsity took the aggressive, but Lyall Fraser of the Reps, who was one of the most effective of the forwards, saved by hard and effective checking. Student threes again were in a fair way to score when Warren dropped the pass. Lawson's leg was injured early in the period and though he continued to play well, he limped badly at times.

LAWSON CHARGED.

Vancouver had their full share of the play in the second half and only sterling defensive work by the Varsity backfield saved a score. Grimmett, Decker, Donaldson and Boyd made good openings, but were brought down before any serious development occurred. After calling "mark," Lawson was deliberately charged by Purdy and put "hors de combat" for a few moments. During the last part of the matinee, Vancouver staged a rush which carried the ball to Varsity's five-yard line, but they could get no further.

For the winners, Ramsell, Greggor and Lange were the pick of the forwards, while of the backs, Shaw, McPherson, Buchanan and Domoney were the bright particular stars. Buchanan fumbled badly at times, but his head engineered many Varsity attacks. Lange probably showed to the best advantage of all. Domoney kicked long and accurately and he never failed to hold the ball.

Gordon McLean of the Ex-Kings certainly justified his selection on the forward line of the rep team. He was always on the ball and used his head. Fraser, Decker and Donaldson also performed well. The work of Marc Grimmett was outstanding. He pulled off several dummy runs and was the brains of the backfield. Marshall and Lawson were effective halves, while Wetherspoon, Rowan and Prenter made a good showing on the three-quarter line. Stuart at full back kicked well, but he appeared slow in meeting the ball, losing many gains to the opposition in this manner. The teams:

Vancouver — Stuart (R.C.), back; Prenter (R.C.), Rowan (Ex-K.G.), Crone (R.C.), Wetherspoon (Wand.) three-quarters; Grimmett (R.C.), captain, five-eight; Marshall (R.C.), Lawson (Wand.), halves; Fraser, (R.C.), Choate (Ex-K.G.), Bond (Y.L.), Donaldson (R.C.), McLean (Ex-K.G.), Decker (R.C.), Sweeny (Wand.), forwards.

U. B. C.—Domoney, back; Warren, Kelly, Buchanan, Cameron, three-quarters; Purdy, five-eight; Shaw, McPherson, halves; Hatch, Lange, Greggor (captain), Price, Ramsell, Brock, Schultz, forwards.

Rowing Club Cops Fifth Victory in the Miller Trophy.

Warren Scores Three Tries for the Varsity.

Miller Cup Standing.

	W.	L.	F.	A.	Pts.
Rowing Club	5	0	57	13	10
Young Liberals	2	2	18	17	4
Ex-King George	2	2	19	38	4
U. B. C.	1	2	29	19	2
Varsity	1	2	16	12	2
Wanderers	1	4	22	64	2

DESPITE the sloppy condition of the ground at Brockton Point on Saturday afternoon, two fine games were served up before a fair crowd in the Miller Cup series. Rowing Club vastly strengthened its chances for the silverware, when after playing a man short in the first half, came back strong in the second, aided by Charley Winch and trimmed U. B. C. 13-3. Varsity won its first game of the season and earned a tie in the standings with U. B. C. and Wanderers by whitewashing the Wanderers 11-0.

Rowing Club and U. B. C. put up the best struggle of the day. It seemed that most everyone on the grounds was pulling for a win for the students, but experience told, the oarsmen holding their own in the scrum, but showing marked superiority in the loose. Gab Stuart, the oarsmen's fullback, failed to show up, and until the second half started U. B. C. made the most of the odd man. Prenter went to full for the leaders and gave a good account. The only score of the opening half came from a try by Louden.

ROWERS FINISH STRONG.

Rowing Club, wit. Charley Winch at wing three-quarter, had the luck of the second half when at least two of their scores were due to miscues by Demidoff, fullback for U. B. C. The first score came on a well directed dribble when Max Donaldson fell on the ball. Later Barrie got another try which was converted, and just before the whistle, Donaldson secured and went over without opposition. Rowing Club tried ou Smith, a new arrival from New Zealand. He played at wing three-quarter and is an acquisition. He is also a good sculler. Grimmett was the big noise, pulling off several fine dummy runs. Lane, Barrie, Lyall Fraser and Decker were also prominent. For U. B. C., Pug Greggor, Brit Brock, Ramsell and Phillips were the outstanding men.

Varsity owes its victory over the lowly Wanderers very largely to the brilliant performance of Harry Warren, star sprinter, who scored three tries, and A. Buchanan who engineered a lot of clever plays. Wanderers held their opposition to one goal in the opening half. Lawson and Pinkham were the pick of the whiteshirts.

Tourney of U. B. C. Badminton Club Scheduled for Saturday

Prov 17.11.24

THE race for the Governor's cup will be continued on Saturday evening when the Varsity Badminton club will hold its interclass competition in the Beatty Street Drill Hall from 7:30 to 10:30. A large number has been turning out to the practices twice a week and keen competition is expected when the classes lock horns in the annual tourney on Saturday.

In the doubles Science '26 will play Arts '28; Arts '25 will stack up against Arts '26; Science '27 will lock horns with Science '25; while Arts '27 will test their strength against Agriculture, Science '28 drawing a bye. The winner of the Science '26-Arts '28 match will play the winner of the Arts '25-Arts '26 match in one semi-final, while Science '28 will play the winner of the Arts '27-Agriculture tilt for the right to meet the winner of the Science '27-Science '25 match in the other semi-final.

In the singles, Science '26 is drawn against Arts '26; Science '28 against Arts '28; Arts '27 against Science '27, and Science '25 against Agriculture, Arts '25 drawing a bye. The winner of the Science '26-Arts '26 tilt will play the winner of the Science '28-Arts '28 match in one semi-final, while Arts '25 will try conclusions with the winner of the Science '25-Agriculture match for the right to meet the winner of the Arts '27-Science '27 game in the other semi-final.

Varsity Oarsmen to Use V.R.C. Equipment

Prov 13.11.24

The special committee appointed by the Vancouver Rowing Club to make a check of the rowing equipment at the Coal Harbor clubhouse has reported in favor of allowing the University Rowing Club the same privileges as were granted last season.

Four lapstreak fours, the lapstreak singles and the coach boats will be used by the collegians in their winter training. Permission to use this was refused by the club executive last week on the grounds that the entire equipment of the club needed a thorough overhaul and that the winter was the only chance which the boatmaker could have to make this.

The Varsity organization made a second appeal to the executive, however, which has met with success.

The students hope next year to found a clubhouse of their own with three or four lapstreaks and perhaps a shell or two at Point Grey.

ARTS '27 EXCEL AT BASKET BALL

Win 'Varsity Inter-Class Event By Decisively Defeating Science Quintette

Arts '27 won the Varsity interclass basket ball competition last night at the Normal gym, when they handed the other finalists, Science '25, an artistic trimming. The Arts men had it all over the Science quintette and ran up 58 points whilst the losers only garnered 19.

The winners uncorked a fast brand of basket ball and excelled their rivals in speed, teamwork and accuracy of shooting. The Science team was composed mostly of rugby men, who put up a game fight, but lacked the finish and teamwork of their rivals.

The winners started out with a rush, and due largely to the efforts of Robinson and King, soon piled up a big lead. The half-time score was 22-19 in their favor. Upon resumption of play the Arts men soon widened the gap, and Robinson especially netted the ball frequently.

Ramsell was high man for the losers and worked hard throughout the entire fracas.

This win gives Arts '27 a comfortable lead in the Governor's Cup series. The Sophomores now have 8 points to their credit, their nearest competitor being Science '25 with 6 counters.

Arts '27—Gordon (10), Henderson (2), King (16), Robinson (24), Newby (6), Mottley.

Science '25—Ramsell (3), Greggor (4), Demidoff, McPherson (4), Morgan, Arnott, Hicks (2).

Five Varsity Basket Teams In Action at Normal Saturday Night

Prov 14.11.24

Five Varsity basketball teams are billed to play in the Normal gym on Saturday night. The senior B team will take on the Rowing Club B, the intermediate A will play Hanburys, while the intermediate B will stack up against the Crusaders. In the girls' games the Varsity B will play the Normal B and the Varsity B will test their strength against New Westminster.

In a practice contest last night in the Normal gym. the Varsity intermediate A team went down to defeat at the hands of the Duke of Connaught High School. The Connaught had a nice combination, which was hard to break up, and they amassed forty-eight points while their opponents were scoring twenty-eight. It was a fast game, with the winners having the better of the play and superior shooting ability enabled them to take a big lead. The Varsity team fought hard, but could not find the basket as consistently as their opponents.

Varsity Rugby Star Undergoes Operation For Blood Poisoning

Prov 14.11.24

The U. B. C. Rugby Club has lost one of its leading lights in Malcolm Lange, the big forward who has proved one of the sensations of the season. Playing in senior Rugby for the first time this year, Lange, a product of Point Grey, made good with a bang, being honored by a place on the rep team.

Last Saturday, playing for Varsity against Vancouver, Lange, with a blood-poisoned left arm, scored the only try of the game, but the ailment was further aggravated by the banging received in the match and yesterday he was forced to undergo an operation at the General Hospital. Lange will be out of the game for the next three weeks at least.

EX-KING GEORGE TO TACKLE U.B.C. SQUAD

Prov 14. 11. 24

West Enders Without Bill Bryson—McWhinney and Mahon With Libs.

Young Liberals and Ex-King George will have a chance to creep up a little on the league-leading Rowing Club team in the Miller Cup series tomorrow afternoon. The Oarsmen will have a bye while the two teams who are tied for second place with two wins and two losses each will play.

In the first game of the afternoon, starting at 2 o'clock, Ex-King George will take on the U.B.C. squad, which is camped in third place. The former will be without the services of Bill Bryson, but will be otherwise intact, and they intend to take the measure of the Collegians. George Thom will referee, with Messrs. Cooper and McLachlan acting as touch judges.

The second tilt will bring together Young Liberals and Varsity. The Liberals have had quite a run of tough luck this season in the matter of injuries and with Jack Tyrwhitt and Jack Fraser out of the game have had to call on their former back division men who had been enjoying the game this year from the stands. They will trot out Zeke. McWhinney and Bill Mahon to fill up the gaps and expect to advance in the league table at the expense of their old enemies.

Art Lord will referee this game with Messrs. Woodward and Stoess as touch judges.

Two intermediate games will be played at Strathcona Park, Ex-King George and Freshmen meeting for the league leadership in the first game at 2 o'clock, and Rowing Club meeting Varsity in the second tilt.

The Ex-George team, with the numbers which they will wear in the first game tomorrow, will be: Bob Rowan (1), Urquhart (2), Hec McLean (3), Gyles (4), Barclay (5), Bill Bryson (6), Bill Scott (7), Tofte (8), Choate (9), Henderson (10), McIlvain (11), Alywin (12), Downie (13), G. McLean (14), Barbarie (15).

The following will represent the Rowing Club intermediate ruggers in their game with Varsity at Strathcona Park tomorrow afternoon: Hocken, Williams, Goodman, Robison and Hutchison; Henderson, Harwood and Eustace; Rolfe, Johnson, Henderson, Rogers, Ship, Thompson and Hacking; spares, Miller, Woodward and Hutchison.

VARSITY OARSMEN START TOMORROW

Prov 14. 11. 24

Large Turnout of Members Expected—Race Against Victoria Christmas.

The Varsity Rowing Club held its first meeting of the year on Thursday when the president, Mr. Shannon Mounce, announced that the first workout would be held Saturday over the Coal Harbor course. Mr. Bill Bain, vice-captain, spoke of the rules and regulations of the club which must be observed, and Dr. H. F. G. Letson told the members of the difficulties which had confronted the club in getting started and how the Rowing Club officials had co-operated in overcoming them.

Saturday's workout will commence at 1:30 p.m. sharp. The men who have already rowed will be sent out in fours and singles while the new men will get a start in the box and in coach boats. Club officials expect to have a large turnout as all the old members are keen to get started and several new members have signified their intention of turning out. An effort will be made to get the lower classes interested, especially the freshmen, as many of the older members will be graduating and the club will depend on its younger members to work into the club and keep the interest worked up when the move is made to Point Grey.

The interclass competition will take place in the spring and should result in keenly contested races judging from the number desirous of getting into training. The crews will be whipped into shape as soon as possible for races with the James Bay Athletic Association on Varsity's annual visit to the Capital City during the Christmas holidays.

Men's Athletic Body of Varsity Leads In Sport

Prov 15-11-24

Controls All Sport Activities at University—Gives Permission for Entrance in All Competitive Public Events—Financing Done Through Students' Council—Fund for Injured Players.

THE Men's Athletic Association of the University of British Columbia is comprised of all registered male students of the University during the current session. All male members of the faculty and male graduates are honorary members. The object of the association is to foster all branches of clean and manly sport in the University and all activities are under the control of the men's athletic executive, which consists of the president, vice-president, secretary and treasurer, together with the president of each athletic club in the University, the rugby, soccer, track, basketball, ice hockey, tennis, swimming, badminton, boxing, outdoors, rowing and grass hockey clubs being represented.

The president sits on the Students' Council, and is responsible to that executive for all activities of the Men's Athletic Association. The men's athletic executive controls all activities of the association. It controls the different athletic clubs in their relation to other athletic clubs in the University and determines the eligibility of any player to participate in any conest. No one is allowed to represent the University in any public athletic event either individually or as the member of any team, or enjoy any athletic privileges of the association, who is not a bona fide student regularly in attendance at classes in the University, or who is not a regular member of the faculty of the University, or is not a bona fide amateur as defined by the B. C. A. A. U.

BLOCK LETTER AWARD.

Sports at the University are divided into major, minor and sub-minor. Rugby, soccer and track are major sports; basketball, ice hockey and tennis comprise the minor, while all other sports are classed as sub-minor. The big block letter, the highest athletic award in University sports, is given to all members of the first rugby and first soccer teams participating in 50 per cent. of the matches, to the winner of three points in an intercollegiate track meet and to the individual track champion in the Varsity track meet.

The small block letter is awarded to the members of the second rugby and soccer teams participating in 50 per cent. of the matches; the individual breaking of a record in the track meet; members of the first basketball and hockey teams; the tennis singles champion; the boxing champion in any recognized weight division and to anyone representing the University in any intercollegiate tennis or boxing tournament.

COUNCIL CONTROLS FINANCES.

The plain letter is awarded to members of the third rugby and soccer teams; the winner of one point in an intercollegiate track meet; members of the second basketball team; the men's doubles tennis team; the male member of mixed doubles tennis team; and to all members competing in sub-minor sports in outside competition. The Varsity shield is given to everyone qualifying for the small block in minor sports.

All finances of the Alma Mater Society are under the control of the Students' Council, the student governing body of the University. Each student pays an Alma Mater fee of seven dollars, which covers all student activities. Moneys earned by student organizations are turned into the general fund of the Alma Mater Society. Appropriations for athletics are drawn from this fund. Each athletic club is required to present a budget of expenses for the current session.

FUND FOR INJURIES.

These are first passed by the men's athletic executive and are then presented to the Students' Council for final ratification. The treasurer of the men's athletics receives the appropriation and handles all financial matters of the association, turning the surplus back into the general fund at the end of the year. Owing to Varsity's successes in the major sports, rugby and soccer, during the past few seasons, are earnings of the clubs have been sufficient to cover the cost of athletics in the University.

Players injured while representing their Alma Mater in any athletic event are freed from any financial burden, as their expenses are paid out of the Injuries Trust Fund. Twenty per cent. of all moneys accruing to the Alma Mater Society by reason of activities of organizations under its control is reserved for the Injuries Trust Fund until such time as the fund reaches the amount of $500, such reservation being made thereafter when the fund falls below $500. Thus University athletes are protected against incurring heavy expenses through injury on the playing field.

Mr. Tommy Wilkinson, Agriculture '25, is president of the Men's Athletic executive for the season 1924-25. Tommy is a well-known soccer and basketball player and under his able guidance the Men's Athletic Association should experience a live and successful year.

Young Liberals and Varsity Play 7-7 Draw

Politicians Put Up Fine Game With Several Regulars Missing—Casey Clark Through for Season—U. B. C. Fifteen Stops Cup Climb of Ex-King George, Scoring 7 to 0 Victory.

Prov. 17-11-24

MILLER CUP STANDING.

	W.	L.	D.	F.	A.	Pts.
Rowing Club	5	0	0	57	13	10
Young Liberals	2	2	1	21	20	5
U. B. C.	2	2	0	36	19	4
Ex-King George	2	3	0	19	45	4
Varsity	1	2	1	19	15	3
Wanderers	1	4	0	22	64	2

EX-KING GEORGE ruggers dropped two valuable points in the Miller cup series at Brockton Point on Saturday afternoon when the heavy U. B. C. pack pushed them all over the field for a 7-0 win. In the second game, Young Liberals and Varsity divided the points, after the Grits put up a determined exhibition in the second half.

The former intermediate champions fielded a weakened team against U. B. C., Bruiser Downie being out of the game for the rest of the season by illness, Murray Rowan out of town on business and Gord McLean unable to get off for the afternoon. These three stalwarts of the forward line were sadly missed against the heavy Collegians, Oakley Tiffin, Bo Spencer and McIlvain filling in. The U. B. C. squad were without Lange and Brit Brock, but Ramsell undertook the leadership of the pack and, along with Hatch, kept things moving briskly.

RAMSELL FIRST OVER.

Play was very ragged in the first half, both sides being at sixes and sevens. Neither back line got much chance, scrambling forward play being the order of the day. U. B. C. came close to scoring on one or two occasions, but desperate tackling by the Ex-King George backs, led by Bill Bryson and Lem Barclay, and some handy kicking by Bob Rowan, saved the line. Gustafson and Kelly were prominent in the U. B. C. attack.

Early in the second half Ramsell scored the first try when he did a line plunge from throw-in. With two or three Ex-King George boys vainly trying to block him, he cascaded over the line for a try which Hal Gwyther failed to convert.

The U. B. C. fullback made victory certain about ten minutes from the end when he sneaked up behind the forward line's offensive and dropped a nice goal from twenty yards out. It was one of the nicest efforts of the season, for he made his kick with two or three opponents on top of him.

Young Liberals trotted out a scrambled team for the second game, but at that were unlucky not to get better than a draw with Varsity. They moved Bob Gourlay up to the front row of the scrum to replace Casey Clarke, who will be unable to play again this season, and put Horle in the second line. The tall blond played a sterling game all the way through. Jim Pearson and Meekison formed the back line, while Murdie McDonald was moved to fullback in place of Keelin who is out of town for the rest of the winter.

Team work was almost out of the question with this aggregation, and in the first half Varsity had the edge. The Collegians pressed several times as the result of forward work, the backs getting very little chance. Harry Purdy, who exhorted the students to duty from behind the scrum, and tried his best to open up the game, scored his team's points on a free kick from the twenty-five yard line.

"REF" DISALLOWS TRY.

This score put the Liberals' backs up, and in the second half they staged a fighting offensive. The forwards began to find themselves, and hooked the ball nicely. When it did come out clean the back division got under way. Alex Farmer and Zeke McWhinnie turning in some nice runs. The latter was out for the first time this season and played an effective game. Jimmy Waters did not play.

Farmer finally scrambled over the Collegians' line after a period of pressing, and though McDonald missed the convert, the Politicians did not lose heart. They came right back again and Farmer duplicated his feat, worming through the legs of the position from a five-yard throw. The Grits claimed a try, but Referee Art Lord called a five-yard scrum, and the Liberals finished fighting inside the Varsity twenty-five.

VARSITY BASKETERS WIN THREE GAMES

Prov 17-11-24

Royal City Girls Have Easy Time With Fair Co-eds.

Varsity basketers won three out of five games at the Normal gymnasium on Saturday evening, the senior B team trimming Rowing Club B and the intermediate A's biting the dust before Hanburys in the feature games. The intermediate B squad defeated Crusaders, while the senior A girls accounted for Normal B and the senior B went down to defeat at the hands of the New Westminster Y.

In the senior B fixture the Collegians had the edge on the Carsmen throughout, though they had to work for their 38-18 victory. Otto Gill at centre was a tower of strength to the Students, while Butler, Bassett and Newby showed a nice combination under the basket. The Rowing Club B team, led by Don Clarke, played a peppery game with Tolling and Fraser Allen snaring most of the points.

Varsity intermediates caught the Hanbury squad flatfooted in the first half and at the end of the period were leading, 13-8. Charlie Stevenson and his gang came to life in the second, however, and before the half closed had run in 19 points for a 27-19 victory. It was a thrilling comeback on the part of the Millmen, who displayed a work of speed and dash.

The Varsity intermediate B squad showed a nice combination in defeating Crusaders, 22-11, though they were weak on the basket. They had the game well in hand all the way.

New Westminster Y girls got away to a good start in their first game of the season when they defeated Varsity B, 27-8. The game was scrappy, with the Westminster squad having the edge throughout.

In the other girls' game Varsity A swamped Normal B, 52-0. Miss Doris Shorney with 20 and Miss Musgrave with 14 were the leading scorers, although all members of the team registered.

56

Miller Cup Schedule Drawn By Rugby Union

Varsity Clubs in Action Next Saturday — Liberals Have Holiday.

Prov 16-11-24

Efforts Still in Progress to Secure Two All-Black Games.

ALTHOUGH the New Zealand All-Blacks who will travel through Vancouver early in February, have planned their journey across Canada so as to reach this city just a few minutes before their boat sails, the Vancouver Rugby Union is confident that a change in the schedule will be made so as to permit at least one game.

This was made evident at the regular meeting of the executive last evening when Secretary Cooper read cables which had been despatched to the New Zealanders in England. The All-Blacks play their final game in France on January 18 and will sail from Liverpool on January 24. The union is suggesting that they make an earlier sailing or if that is impossible that the boat be held here several hours while an exhibition game is played on the afternoon on February 14.

VICTORIA ASKS GAME.

Word was received that California would be pleased to have a match with the All-Blacks if they wished to depart via San Francisco, but that no guarantee could be made. Victoria was also anxious for a game, but could guarantee only $500.

Saturday's Miller Cup fixtures will find the two University teams mixing in the first game, which will be refereed by Mr. E. L. Yeo, and Rowing Club meeting the Wanderers in the second with Mr. Treherne in charge. Touch judges will be Messrs. McLachland and Gerard for the first game, and Messrs. Cooper and Woodward for the second. The starting times are 2 o'clock and 3:15.

INTERMEDIATE FIXTURES.

At Strathcona Park the intermediates will stage another doubleheader, Ex-King George and Rowing Club meeting in the first, and Varsity Third meeting Freshmen in the second. Mr. Underhill will be in charge of both games.

Tonight Wanderers will have the Horseshow Building from 6 to 7 o'clock, and Ex-King George from 7 to 8. On Thursday the Rowing Club will have the first hour and Young Liberals the second.

BALANCE OF SCHEDULE.

The 6 to 7 hour on both Tuesday and Thursday next week will be reserved for rep practices with Ex-King George taking the hour from 7 to 8 Tuesday, and Young Liberals having the late hour Thursday.

The following schedule for the Miller Cup series was adopted tentatively:

Nov. 22—U. B. C. vs. Varsity; Wanderers vs. Rowing Club.

Nov. 29—Vancouver vs. Victoria.

Dec. 6—Wanderers vs. Varsity; Young Liberals vs. U. B. C.

Dec. 13—Rowing Club vs. Young Liberals; Ex-King George vs. Varsity.

Dec. 20—U. B. C. vs. Wanderers; Ex-King George vs. Young Liberals.

Jan. 3—Rowing Club vs. Ex-King George; (Varsity at Victoria).

Jan. 10—Varsity vs. Young Liberals; U. B. C. vs. Rowing Club.

Jan. 17—King George vs. Wanderers; Rowing Club vs. Varsity.

Jan. 24—Varsity vs. Victoria Brockton Point.

Jan. 31—U. B. C. vs. Ex-King George; Young Liberals vs. Wanderers.

Feb. 7—Varsity vs. U. B. C. (Vancouver at Victoria).

Feb. 14 and 21—Reserved for All Blacks.

Feb. 28—University vs. Vancouver at Brockton Point.

SOPHOMORES EXTEN. LEAD IN BADMINTON

Prov 19-11-24

Now Well Ahead In Race For Coveted Governor's Cup.

Arts '27 extended their lead in the Governor's Cup race by taking first place in the Varsity interclass badminton tournament last night in the King Edward gym. The Sophomores have won four points for first place in track, basketball and badminton, and are well in the lead for the Governor's Cup, with 12 points. Science '25, their nearest rivals, has 6 points through winning second place in the track and basketball competitions.

In the badminton tournament Arts '27 took first place in the doubles and third place in the singles. Science '28 captured second place by winning the singles. Agriculture and Arts '28 tied for third place and will play off for the points.

In the doubles, Shakespeare and Hockin, Arts '25, defeated Marrion and Ballantyne, Arts '28, in the final. The contest was well fought. The '28 men got going at the start and had the score 8-0 in their favor, but the '27 team settled down and proved the steadier players. They had little difficulty in taking the second set 15-0. Woodman, Science '28, and Argue, Agriculture, fought it out in the final of the singles. A fast and interesting contest was served up, each point being well contested, but Woodman asserted his superiority by taking two straight sets, 15-3, 15-9.

The full results of the tourney follow:

DOUBLES.

Arts '28 defeated Science '26, 15-6, 15-8; Arts '25 defeated Arts '26, 15-7, 15-0; Science '25 defeated Science '27, 15-10, 15-6; Arts '27 defeated Agriculture, 15-8, 15-10; Arts '28 defeated Arts '25, 15-2, 15-4; Arts '27 defeated Science '28 (default); Arts '27 defeated Science '25, 15-10, 17-16, 15-9; Arts '27 defeated Arts '28, 15-11, 15-0.

SINGLES.

Science '28 defeated Arts '28, 15-5, 15-4; Arts '26 defeated Science '26 (default); Arts '27 defeated Science '27 (default); Agriculture defeated Science '25, 15-6, 15-10; Science '28 defeated Arts '26, 15-7, 15-5; Agriculture defeated Arts '27, 15-3, 15-4; Science '28 defeated Agriculture, 15-8, 15-9.

Varsity's Soccer Club to Perform For Island Folks

Prov 19-11-24

At a meeting of the University Soccer Club yesterday it was decided that arrangements should be made for a game with Nanaimo or Ladysmith for New Year's Day, if suitable arrangements could be made with that team and with league officials here.

Victoria is anxious to have the Collegians perform there when the Varsity athletic clubs start on their annual invasion of the Capital City on January 2. If the soccer club can be relieved of its regular league fixture the team could play Nanaimo on New Year's Day, and proceed from there to Victoria for its game on Saturday, January 3.

HOLD DUNLOP ROAD RACE NEXT MARCH; ELKS WON TWICE

Conditions of Annual Event Outlined—Managing Club Wanted.

VARSITY INTERESTED

Prov 19-11-24

Plenty of Applicants Assured — Might Transfer Venue to Interior City.

At present there is little possibility of the Dunlop Trophy road race being held at New Years. Besides the fact that the rules, on a basis of last year's race, would interfere with such a date, no club has yet made application to manage the event.

When the Dunlop Rubber Company made the deed of gift for the shield, it stated that no club was to superintend the race twice in succession. In the past few years, however, on account of the scarcity of organizations willing to hold the race, the local Y. M. C. A. has conducted it three times and the Victoria Y once.

CONTEST IN MARCH.

The rules also provide that the trophy shall remain in the possession of the team for a period of ten months. The Elks have held the shield in their hands for the required period. Therefore the race can not be held until the expiration of this time, which will be the end of February. The consensus of opinion on the matter seems to be that the race should be held in the middle of March.

It is hoped that an outside club will undertake the race as this would do much to encourage interest in interior points. New Westminster has been suggested but nothing definite is known along this line. Any club in British Columbia, providing it can prove there is enough interest in its section, is eligible. Application should be made in writing to Dr. J. S. Bricker.

COMPETITION IS KEEN.

The University of British Columbia has signified its intention of entering a team. The newly formed Vancouver Athletic Club will also have a team. Besides these clubs the Vancouver, Victoria and New Westminster Y. M. C. A. are always starters, so good competition is assured.

The race is over a five-mile course on the high roads, and is open to all registered amateurs of B.C. It is a team race, six men to each team, the first four men in to score. The scoring is on a basis of the finishing position, thus the first man home scores one point, the second man two points and so on, the team with the least number of points winning.

ELKS HAVE TWO WINS.

In the past two years the Vancouver Elks have won the shield and should they win it again it will become their permanent property.

The trophy itself is a magnificent piece of walnut standing three in height, with a large centre piece of silver depicting two runners. At the bottom are two life-sized hands and radiating out from these is a semi-circle of silver shields, on which the name of the winning club is engraved. There are five such shields in Canada distributed over five divisions as follow: British Columbia, Alberta, Saskatchewan and Manitoba, Ontario and Quebec, and the maritime provinces.

Interesting Papers Read at Meeting Of Letters Club

Prov 19-11-24

The last meeting for this session of the Letters' Club of the University of B. C. was held last evening at the home of Mr. Leon J. Ladner, M. P., and Mrs. Ladner, 1550 King Edward avenue. The discussion was of English literature from 1910 to 1920, poetry being dealt with in detail by Mr. Eric Duncan of arts '25, and the drama by Mr. Cliff Dowling of arts '25.

The next meeting of the club will be held on January 13 at the home of Hon. Mr. Justice Murphy, 1236 Davie street, when Mr. Evans Wasson will give a paper on "Joseph Hergesheimer."

Those present were Mr. and Mrs. Hawels, Dr. F. C. Walker, Miss Sadie Bayles, Miss Wanetta Leach, Miss Mary Chapman, Miss Polly Faulkner, Miss Helen MacGill, Miss Frances McMorris, Miss Florence Williams, Miss Ruth McWilliams, Miss Ure, Miss Sylvia Thrupp, Miss Jean Faulkner, Mr. Eric Duncan, Mr. Cliff Dowling, Mr. Stan Wright, Mr. Evans Wasson, Mr. Walter Lanning and Mr. Earl Birney.

Varsity Students Will Entertain At Willow Hall

Annual Class Party of Science '26 to Be Held This Evening.

19-11-24

The members of Science '26 of the University of British Columbia will hold their annual class party in Willow Hall this evening, under the patronage of Mr. and Mrs. E. G. Matheson, Mr. and Mrs. W. H. Powell and Mr. and Mrs. Eric Coles, while Mr. Gordon Abernethy, Mr. Ed. Bassett, Mr. Hugh McLean and Mr. W. Jones form the committee in charge of arrangements.

The invited guests include Miss Helen Turpin, Miss Margaret Carrico, Miss Kathleen Darby, Miss Kathleen Reid, Miss Jessie Ferguson, Miss Claire Allan, Miss Annie Robson, Miss Elsa Disney, Miss Olive Southon, Miss Mary Lane, Miss Chrissie Henderson, Miss Gwen Stirling, Miss Margaret Seymour, Miss Gwen Newcombe, Miss Lillian Robinson, Miss Magdalene Aske, Miss Mary Andrews, Miss Ethel de Bou, Miss M. Swanson, Miss Betty Lee, Miss Eileen Bradley, Miss Grace Pettipiece, Miss Dorothy Curtis, Miss Norma Roberts, Miss Gladys Mercer, Miss Pearl Stuart, Miss Connie Welch, Miss E. McDevitt, Miss Jo Paradis, Miss Margaret Martin, Miss Bea Sutherland, Miss Vivian Welch, Miss Evelyn Richardson, Miss Mildred Williamson, Mr. Gordon Abernethy, Hugh McLean, Mr. W. Jones, Mr. Ed. Russett, Mr. Art Larsen, Mr. A. Hunter, Mr. Stan Gale, Mr. Terry North, Mr. N. Matthews, Mr. J. D. Hartley, Mr. P. R. Walnman, Mr. C. Leek, Mr. J. Miller, Mr. Bill Bain, Mr. Charles Barton, Mr. Bobbie Bayliss, Mr. Brit Brock, Mr. Johnny Oliver, Mr. T. Buchanan, Mr. Bush Gibbs, Mr. F. Hale, Mr. F. Guernsey, Mr. G. H. Norman, Mr. T. Louden, Mr. H. E. Parsons, Mr. J. Pollock, Mr. G. Robinson, Mr. Curtis Timleck, Mr. Harry Warren, Mr. D. Hatch, Mr. B. Callendar, Mr. T. Steede, Mr. Peter Demidoff, Mr. R. Eagen and Mr. A. Lambert.

Canadian Game for 'Varsity

Lever Bates Heads Strong Executive to Boost Eastern Rugby

Several Experiments of English Game to Take Hand at Different Style

VARSITY Canadain rugby enthusiasts had a get-together yesterday afternoon and plans were formulated for an active season of the Eastern game at U. B. C. this session. Lever Bates was elected president and there was a committee formed of three, Malcolm Lange, Harry Seed and Bates.

Judging by the interest shown at the meeting the Canadian game will be put over big this year. Bates stressed the need of inter-collegiate rugby rather than local competition, which was all the followers of the English game had to look forward to. It was particularly stressed at the meeting that the Canadian rugby followers were not running in opposition to the English game at U.B.C., they were simply introducing a new game which some of the English rugby men, such as Malcolm Lange, are desirous to play.

WANTS CO-OPERATION

Bates urged the co-operation of everyone present in boosting the fall pastime by turning out to practices and by getting others in the college interested in the game. The president was very optimistic about the hold that the game would take at the local seat of learning, and stated that he thought that in a very few years the game would become a major sport at Varsity.

The similarity of the Canadian to the American game also makes competition with the South much easier.

STRANGER ESTABLISHED

Canadian rugby was first introduced at Varsity last year, but, due chiefly to lack of support both from the students and the men's athletics, the game never got a chance to get established. But this year the committee plans to get the game recognized by the University Men's Athletics and then to go right ahead and try and put U.B.C. on the map by means of getting games with the Prairie provinces.

It was pointed out at the meeting that although U.B.C. have recently become a member of the W.I.C.A.U., with the exception of track there was little chance of getting much competition with the Prairie provinces in any of the major sports, as the Prairie men play rugby under the Canadian code. The introducing of the Eastern game at U.B.C. wil remove the greatest obstacle for competition with the Eastern universities in the most popular college game, rugby.

Mission Basketers Play Varsity Here On Saturday Night

Prov 20-11-24

The Varsity Basketball Club is arranging an interesting programme for Saturday night in the Normal gym, when two exhibition contests will be staged, to be followed by a dance. An effort was made to get Chilliwack to provide the opposition, but as their men's team has just returned from their Okanagan tour, they did not wish to make the trip.

Mission will send a team down to take the measure of the Varsity senior "A" men. The team to oppose the Varsity girls' senior team has not yet been arranged but Miss Shorney expects to line up an outside team to do battle with the co-eds on Saturday. The girls' game is billed to start at 7 o'clock, the men's match at 8, followed by dancing from 9 to 12.

BADMINTON CLUBS IN CLOSE CONTEST

Prov 20-11-24

University Team Defeats Westminster By Margin Of Two Games.

The University Badminton Club played their third match of the season this week when they met the Westminster Regiment Badminton Club at New Westminster. The matches were exceedingly close, the Varsity club winning by the narrow margin of two matches, the score being 24-22.

Sixteen mixed doubles were played, each club winning eight. The ladies' doubles were also shared by the clubs, leaving the score again even after twenty matches had been played. Varsity took the lead finally by winning three of the four men's doubles, thereby securing a win by two matches.

Refreshments were served by the home club, thus rounding off a thoroughly enjoyable evening.

Results were as follows:

Mixed Doubles.

O. Woodman and Miss Millener lost to Coote and Miss Coulthard, 10-15, 10-15; defeated Cotton and Miss Hallamore, 15-10, 15-10; defeated Sheldrick and Miss Grant, 9-15, 15-12, 18-16; defeated Raikes and Miss Coulthard, 15-9, 13-15, 15-4.

W. Argue and Miss Hillis lost to Coote and Miss Coulthard, 2-15, 6-15; lost to Cotton and Miss Hallamore, 13-15, 14-17, 15-18; lost to Sheldrick and Miss Grant, 15-9, 12-15, 16-18; defeated Raikes and Miss Coulthard, 15-2, 18-18.

D. Hincks and Miss J. Hallamore lost to Coote and Miss Coulthard, 5-15, 5-15; defeated Cotton and Miss E. Hallamore, 8-15, 15-8, 15-11; defeated Sheldrick and Miss Grant, 15-7, 15-4; defeated Raikes and Miss Coulthard, 15-2, 18-18.

J. Shakespeare and Miss Davidson lost to Coote and Miss Coulthard, 8-15, 2-15; lost to Cotton and Miss Hallamore, 9-15, 6-15; lot to Sheldrie kand Miss Grant, 15-15, 11-15, 13-15; defeated Raikes and Miss Coulthard, 15-6, 4-15, 15-8.

Ladies' Doubles.

Misses Millener and Davidson lost to Misses Coulthard and E. Hallamore, 13-15, 13-15; defeated Misses D. Coulthard and Grant, 15-12, 9-15, 18-14.

Misses Hillis and J. Hallamore lost to Misses Coulthard and Hallamore, 14-17, 4-15; defeated Misses Coulthard and Grant, 15-12, 9-15, 15-0.

Men's Doubles.

O. Woodman and W. Argue defeated Sheldrick and Coote, 15-12, 7-15, 15-12; defeated Cotton and Raikes, 15-6, 15-5.

D. Hincks and J. Shakespeare lost to Sheldrick and Coote, 9-15, 6-15; defeated Cotton and Raikes, 15-8, 12-15, 15-12.

Varsity Club In Christmas Plays This Evening

5 21.11.24

Many Guests Invited to Attend Private Performances in Auditorium.

The private performance of the Christmas plays, given annually for three consecutive nights by the members of the Players' Club of the University of B. C., will take place in the Auditorium this evening.

The invited guests include President and Mrs. L. S. Klinck, Dr. and Mrs. R. E. McKechnie, Mr. and Mrs. Jonathan Rogers, Mrs. A. L. Russell, Miss Sheila Russell, Mrs. G. V. Fraser, Miss Fraser, Mr. Pat Fraser, Mr. and Mrs. Ernest Rogers, Mr. and Mrs. Wilfred Stoess, Mrs. F. R. McD. Russell, Mr. and Mrs. J. Hanbury, Mr. and Mrs. Willard Kitchen, Misses Kitchen, Mrs. A. Z. DeLong, Mr. and Mrs. S. Gintzburger, Mr. and Mrs. Alex. Henderson, Mr. Justice Morrison and Mrs. Morrison, Mrs. R. S. Lennie, Miss B. Lennie, Mrs. H. Somerset, Miss Dorothy Somerset, Miss Betty Somerset, Mrs. B. Dubois Phillips, Mr. and Mrs. Lukin Johnston, Mr. and Mrs. W. G. Murrin, Mrs. S. D. Scott, Mr. and Mrs. J. Z. Hall, Miss Jessie Hall, Mr. and Mrs. A Gartshore, Miss Isobel Gartshore. Mr. and Mrs. J. Goodwin Gibson, Mrs. W. Wilks, Mr. and Mrs. E. G. Baynes, Dr. and Mrs. W. F. McKay, Miss Monteith, Mr. and Mrs. G. W. Swaisland, Mr. and Mrs. Chas. Dawson, Mr. and Mrs. Arnold Whitmore, Miss I. Brodie, Miss Hazelwoode Merritt, Mrs. Merritt, Mrs. George E. McDonald, Mr. and Mrs. W. Lamprey, Miss Gordon, Miss Mary Gordon, Dr. and Mrs. H. W. Coates, Mr. and Mrs. Wesley Earl, Mr. and Mrs. C. W. Craig, Mr. and Mrs. R. L. Reid, Mr. and Mrs. Chris Spencer, Mr. and Mrs. R. P. McLennan, Mr. and Mrs. H. C. Shaw, Mr. and Mrs. J. Ellis, Hon. Mr. Justice Murphy and Mrs. Murphy, Mr. Campbell Sweeny, Miss D. Sweeny, Mr. and Mrs. J. W. deB. Farris, Bishop and Mrs. A. U. de-

58

...ON OF EX-PREMIER MACDONALD AND TWO U. B. C. ...

...IEN WHO WILL TAKE PART IN DEBATE MONDAY NIGHT

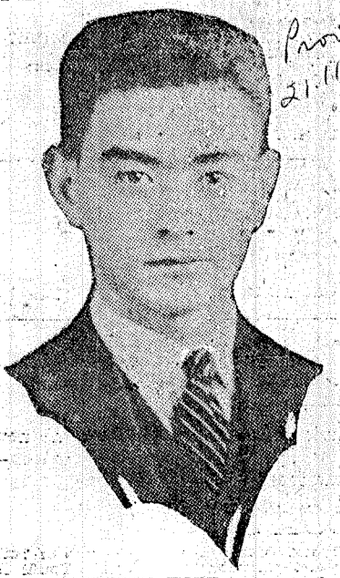

SUSUMA KOBE.



JAMES CRAIG.



MALCOLM MacDONALD.

Pencier, Rev. A. H. Sovereign and Mrs. Sovereign, Mrs. L. A. Angell, Miss Joyce Pumphrey, Mr. Rex. Pumphrey, Mrs. W. H. Wood, Mrs. T. Larsen, Mr. Gordon Brodie, Mr. and Mrs. James Muirhead, Mr. and Mrs. B. Clegg, Miss Clegg, Mr. Ront Harvey, Dr. and Mrs. J. W. Welch, Mr. and Mrs. G. E. Atkinson, Miss M. L. Bollert, Dean and Mrs. F. M. Clement, Dean and Mrs. H. T. J. Coleman, Dean and Mrs. R. W. Brock, Miss Isabel MacInnes, Dr. G. G. Sedgewick, Dr. and Mrs. Mack Eastman, Dr. T. H. Boggs, Miss Isabel Harvey, Miss Sallie Murphy, Miss Stella McGuire, Miss M. Ross, Dr. and Mrs. A. F. B. Clark, Miss Dorothy Dallas, Miss Ethel Johns, Miss K. Peck, Mr. Pat. Fraser, Miss J. Anderson, Miss Bonnie Clement, Mr. and Mrs. H. Kerr, Mr. and Mrs. Paul Nicholson, Mr. and Mrs. A. Meston, Mr. and Mrs. Marshall Bolduc, Mr. and Mrs. Archibald Cook, Mr. Ian Shaw, Mr. and Mrs. Arnold Whitmore, Mr. and Mrs. J. Allardyce, Mr. and Mrs. R. Cates, Mr. G. McClay, Miss Jessie Adam, Miss Janet Gilley, Miss Dorothy Adams, Mr. Bruce Fraser, Miss Helen Clarke, Miss Helen Reid, Mr. Frank Pumphrey, Miss Marjorie Agnew, Miss Jessie Adams, Mr. George Clark, Miss Binkie Bell, Miss Constance Peter, Mr. L. Eckert, Mrs. E. Rogers, Mr. Gerald Evans, Mr. Lacey Fisher, Mr. William Rose, Mr. Arnold Webster, Mr. Art Lord, Mr. and Mrs. Gordon Scott, Miss Dorothy Gill, Mr. and Mrs. Douglas Roe, Miss K. Duff-Stuart, Mr. and Mrs. R. Elsey, Mr. J. C. Berto, Miss G. MacKinnon, Miss Lillian Cowdell, Miss Gwen Robson, Miss K. Portsmouth, Miss Frances Cowan, Miss Evelyn Eveleigh, Miss Kirsteen Leveson, Miss Gladys Weld, Miss Margaret Lewis, Mr. Jack Clyne, Mr. R. Hunter, Mr. Neil McCallum, Mr. Charlie Robson, Mr. and Mrs. Jack Macdougall, Miss Mildred Teeple, Mr. Lloyd Edgett, Mr. H. B. Cantelon, Mr. Howard Goodwin, Miss Gertrude MacInnes, Mr. Jerry Thompson, Miss Marion Cameron, Mr. Hugh Russell, Mr. Gordon Letson, Mrs. C. Berkeley, Miss M. Allan, Mr. and Mrs. D. O. Crossley, Mr. and Mrs. C. McLean Fraser, Mr. and Mrs. H. R. Christie, Mr. and Mrs. Eric Coles, Mr. and Mrs. James Henderson, Mr. and Mrs. J. M. Turnbull, Mr. and Mrs. E. E. Delavault, Mr. and Mrs. L. Richardson, Mr. and Mrs. L. Robertson, Miss Doris Lee and Miss Freda Wilson, Mrs. J. Richmond, Miss Polly Faulkner, Miss Katharine Hardy, Miss Margaret Baynes, Miss Mary Henderson, Miss R. Murphy, Miss E. G. Atkinson, Mr. and Mrs. W. S. Thomson, Mr. and Mrs. S. J. Moodie, Mr. and Mrs. J. S. Harrison, Miss Ruth Cunningham, Mr. and Mrs. Meredith, Dr. and Mrs. W. F. Buller, Miss Grace Pettipiece, Mrs. R. C. Laing, Mr. and Mrs. H. McNeill, and Miss Elsa McVicar.

MALCOLM MacDONALD, J. D. Woodruff and M. C. Hollis, members of the Oxford University debating team, touring Canada and the United States, debated with representatives of the University of Alberta at Edmonton Friday evening. They will arrive in Vancouver on Sunday for their debate with representatives of the University of British Columbia, which will be held in Wesley Church on Monday evening. Messrs. James Craig, Arts '25; Susuma Kobe, Arts '26, and M. Hunter, Arts '26, have been chosen to represent the local institution. Malcolm MacDonald of Oxford will be supported by Craig and Kobe of the U. B. C. in upholding the cause of Socialism, while Woodruff, Hollis and Murray Hunter will defend the capitalistic system.

Born in Lossiemouth, Scotland, in 1901, Malcolm MacDonald, son of Ex-Premier MacDonald, was educated in a co-educational institution, Bedales School, in Hampshire. He entered Oxford on a scholarship in history, and took up history and economics at Queen's College. He soon made a name for himself as a debater, and has twice represented the Labor party in the British elections being defeated each time by a very small majority.

HOLLIS AND WOODRUFF.

Mr. M. C. Hollis was born at Asebridge, Somerset, in 1902, and was educated at Eton and Oxford, entering Balliol College in 1920, where his undoubted ability won him the presidency of the Oxford Union in 1923, the highest honor that can be conferred on any student in debating circles. He has written for two or three English papers, and has also contributed to the "Outlook."

Mr. J. D. Woodruff, the third member of the Oxford team, a native of Kent, was educated under the Benedictine monks at Downside, in Bath. He served under the foreign office and admiralty in Holland during the latter part of the Great War. While still a student at New College he won an exhibition; in 1921, he won the Lothian prize and a first-class in the final History School in 1923. He is a supporter of Mr. Asquith.

THREE U. B. C. MEN.

Mr. James Craig, a member of the senior year in Arts, in the University of British Columbia, has always taken an active part in literary and debating activities of the University. Last year he was a member of the international debating team which was successful in defeating the University of Wyoming.

Mr. Susuma Kobe, Arts '26, was the other member of the team defeating Wyoming here last year, and this year will again support his former colleague in upholding socialism. He won the gold medal in the oratorical contest in his freshman year, and is known at the University as a keen and able student.

Mr. Murray Hunter, Arts '26, is this year a member of the Arts Men's Undergraduate Society. Last year he took part in the interclass debates, which experience should stand him in good stead for the present contest. He has always been a keen and active worker in student activities.

International debating was initiated in the spring of 1923, when a team from Bates College visited England and debated a team from Oxford University. The project was so successful that it resulted in an invitation being extended to Oxford to send a team to the United States in 1922, to visit other colleges. Because of the increased size of the undertaking the Institute of International Education was asked to undertake the arrangement of the itinerary.

In 1923 Columbia University visited England, and debated with several universities there. The American team was well entertained, and a spirit of good fellowship was built up between the teams. In the fall of 1923 Oxford University again sent a team to the United States, a tour of eastern colleges was made, and a number of important debates were held. A debating team from Colgate went to England in the spring of 1924 on a most successful tour.

At present two English debating teams are on this side of the water. A debating team from Cambridge opened a debating tour of the western colleges at Cornell on October 6. This is the first visit of a team from Cambridge.

The arrangements for the present tour of the Oxford team were made by the Institute of International Education, which is doing a creditable work in building up international student relations.

WILL BE ENTERTAINED.

On their arrival in the city the Oxford men will be met by a delegation of students headed by Mr. Del Grauer, president of the student body. An interesting programme of entertainment has been arranged for the visitors' five-day stay in the city. On Tuesday they will be entertained at a dinner to be given in their honor by former members of Oxford and Cambridge universities. Wednesday afternoon they will be guests at a tea to be held at Killarney, and Wednesday evening the Irish Fusiliers Drill Hall will be the scene of a smoker, arrangements for which are in the hands of the Arts Men's Undergrad.

The Oxford men leave on Friday for their debate with the University of Washington in Seattle on Saturday, December 1.

Varsity Senior B's Trim Grandview Five

Varsity basketers registered their second victory in the senior B division of the Vancouver and District Basketball League on Thursday evening at the Japanese gymnasium, when they trounced the Native Sons of Canada (Grandview), 43-19. The Collegians ran up a big lead in the first half, but in the second the play was very close, the winners scoring only one more point in the half than did the Grandview squad. The latter have signed Cec and Archie McLean, formerly of the Crescents, who will be out for the next game.

Varsity—Butler (4), Bassett (2), Newby, Gill (22), Gordon (5), McKay (6), Henderson (4).

Grandview—Ferguson (4), McLean, Frost (5), Seidelman, Cal Boyes, Earl Boyes (10).

Tea Planned for Women of Junior Year at University

Prov 22.11.24

In honor of the women of the junior year of the University of British Columbia, the Faculty Women's Club will entertain at tea in the University cafeteria on Wednesday, November 26. Chrysanthemums and fern will be used in decorating, and on the tea table. Mrs. L. S. Klinck, Mrs. H. T. J. Coleman and Miss Lenora Irwin, vice-president of Arts '26, will receive the guests. Presiding at the tea table will be Mrs. F. M. Knapp, Mrs. G. G. Mee and Mrs. W. F. Seyer, while Mrs. H. A. Archibald, Mrs. N. S. Golding, Mrs. A. E. Hennings, Mrs. E. A. Lloyd, Mrs. J. G. Davidson, Mrs. Herbert Vickers and Mrs. Paul Boving will assist in serving.

The invited guests include Miss Oenone Baillie, Miss Ruth Fraser, Miss Helen Armstrong, Miss Bernice Barton, Miss Jean Woodrow, Miss Katherine Usher, Miss Isobel Barton, Miss Bernice Barton, Miss Winona Straight, Miss Alfreda Berkeley, Miss Doris McKay, Miss Esther King, Miss Alice Myers, Miss Agnes King, Miss Jean McRae, Miss Florence Brown, Miss Nettie Watson, Miss Mary Ladé, Miss Gertrude Langridge, Miss Louise Morrison, Miss Aida Moffatt, Miss Wanetta Leach, Miss Rosie Marin, Miss Joan Meredith, Miss Marion Mitchell, Miss Shiela Phipps, Miss Freda Edgett, Miss Freida McArthur, Miss Mary Reid, Miss Marion Smith, Miss Dorothy Arkwright, Miss Annie Blanchford, Miss Mary Esler, Miss Cecile Hanford, Miss Jean Story, Miss Barbara Sterling, Miss Gwen Sterling, Miss Lorna Barton, Miss Clara Gould, Miss Edna Garner, Miss Sadie Boyles, Miss Jean Faulkner, Miss Clara Bridgman, Miss Virginia Eaton, Miss Helen Doble, Miss Marion Bullock-Webster, Miss Marjorie Dimock, Miss Lillian Hodgins, Miss Lila Burnett, Miss Kathleen Clark, Miss Ursula Cooper, Miss Annie Henderson, Miss Kenna McDonald, Miss Eileen MacDonald, Miss Honor Kidd, Miss Margaret Jones, Miss Mary MacKay, Miss Ruth Teeple, Miss Jeanie Wilkinson, Miss Mary Ledingham, Miss Vivian McWilliam and Miss Marjorie Leeming.

VARSITY STUDENT IS RHODES SCHOLAR

Prov 24.11.24



—Hacking Photo.

E. J. KNAPTON, who won the premier scholastic honors for the province, having been awarded the Rhodes scholarship. He attends the U. B. C.

VICTORIA MAN RHODES WINNER

Prov 24.11.24

E. J. Knapton Is Awarded Coveted Scholarship at Oxford University.

SIX IN COMPETITION

Mr. E. J. Knapton, a student in Arts '24 of the University of British Columbia, has been elected the 1925 Rhodes scholar for British Columbia from a field of six candidates. He is a son of Mr. Ezra Knapton, 2224 Quadra street, Victoria.

The winner of the scholarship was born in Queensbury, Yorkshire, England, but when he was aged 6 his parents moved to British Columbia, and he spent practically the whole of his boyhood in Victoria. He started his education at George Jay School, going from there to high school, and later he accepted a position on the teaching staff at the University school.

GOES NEXT YEAR.

From there he went to the Provincial Normal School, and finally, before going to Queens University, Kingston, he taught for a time in the Victoria city schools. After two years at Kingston, he decided to complete his studies at the University of British Columbia, and he is now in his fourth year, specializing in economics and history. He will go to Oxford in October, 1925, to complete his studies there.

In Victoria he was actively engaged in the Y.M.C.A. and other similar activities. He has taken an active part in most athletics and is prominent as a rugby player. In debating circles he was also known, as he has represented Victoria College on several occasions.

ANNUAL SCHOLARSHIP.

The Rhodes Scholarship at one of the colleges of Oxford is assigned annually to the Province of British Colurbia by the trustees of the late Mr. Cecil Rhodes. Each scholarship is tenable for three years, and is of the value of £350 yearly.

The election of candidates depends upon force of character, devotion to duty, courage, sympathy, capacity for leadership, ability and scholastic attainments, physical vigor as shown by participation in games or in other ways. The candidate also must be a British subject and unmarried. He must have passed his nineteenth but not his twenty-fifth birthday on October 1 of the year for which he is elected.

Oxford Debaters Are Given Warm Welcome On Arrival In City

Prov 24.11.24

The Oxford debating team which meets the University of B. C. debaters at Wesley Church tonight, arrived in the city from Calgary, where they added to their laurels by defeating the chosen debaters of that city on Saturday night.

This morning they were met and given an enthusiastic reception at the station by members of the U. B. C., former Oxford and Cambridge students and friends. They were taken about the city this morning.

The party is led by Mr. Malcolm Macdonald, son of the former British Premier.

During their stay in Vancouver they will attend a number of functions given in their honor.

VARSITY RUGGERS CLASH SATURDAY

Prov 21.11.24

Two Miller Cup Teams to Meet For First Time This Year.

For the first time this season, the two University teams will clash in the Miller Cup series at Brockton Point. Varsity and U. B. C. are both intent upon registering a win and they say that it will be a battle to the finish. These teams meet in the first game tomorrow, with Rowing Club and Wanderers hooking up in the second tilt.

The Oarsmen, playing their first game for two weeks, will be without the services of Lane, who suffered a broken rib, but they will have Charlie Winch back in the three-quarter line. The Rowers will wear their numbers for the first time and, according to report, are in better shape than at any previous time this season. They have been laying special emphasis in practice on handling and passing and intend to make tomorrow's fixture a good open game. They will line up as follows:

Stuart (1), Barry (2), Prenter (3), Crone (4), Winch (5), Grimmett (6), Marshall (7), Williams (8), Decker (9), Boyd (10), Rogers (11), Fraser (12), Donaldson (13), Allen (14), Sherwood (15), E. Henderson, spare (16).

E. L. Yeo will referee the first game and Treherne the second. At Strathcona Park Ex-King George and Rowing Club intermediates will meet in the first game and Varsity and Freshmen in the second.

VARSITY BASKETERS HAVE FIELD DAY

Prov 24-11-24

Win Three Games at Normal Gym On Saturday Night.

Varsity basketers took three straight games in the Normal gym. on Saturday night when the intermediate "B" team defeated Ex-General Gordon by 50-16; the senior girls swamped the Mission girls, 33-1, and the senior "A" men overcame Mission, 39-9.

The intermediate "B" team started the evening by trimming the Ex-General Gordon representatives in a fast though one-sided affair. Loe and Swanson secured most of the points for Varsity, the former gathering in 26 while Swanson garnered 18. Bob Shannon was high man for the Kitsilano team, scoring 6.

The second game brought the Mission girls' team against the fast-stepping Varsity girls' "A" team. The Mission team had not all played together before and could not hold the more experienced Varsity team who had a nice combination working. Doris Shorney netted the ball for 17 points while Flora Musgarve, who played a consistently good game at centre, scored 11.

The senior game was productive of good basketball. The play was fast but the Varsity combination was too good for the visitors, who finished on the short end of the 39-9 score. "Dutch" Eckert played a good game for Mission until he went off on four personal fouls early in the second half. McLean took over the centre duties and scored three nice baskets. Galliford played a steady game at guard. Newcombe starred for Varsity, scoring 12 points. He played almost full time and fitted into the combination well. Dal Grauer played a steady game at guard.

At English Bay the Varsity intermediate "A" team triumphed over the Rowing Club quintette, 52-7. Russ. Robinson was high man for Varsity, scoring 18 points, while Bill Thompson and O. Aune each secured 12. The Varsity team had a good combination going, which took them under the basket, where their shots told. Pearvis and Tennant scored the points for the club.

Young Local Author's Play Is Success at Players' Club

Prov 24.11.24

THE pleasing feature of the Christmas production of the University Players' Club given in the Auditorium on Friday and Saturday nights was the prize play by Dorothy G. Taylor (arts '25), "The One Deserving." It stands out like a desired oasis in a dreary desert of dramatic mistakes. Not only is the play itself of a literary and dramatic value but the direction and acting of the piece were as nearly perfect as young amateurs could make it.

It is a play that states a problem that is probably the problem at some time or other of one-third of the race. It offers the spectacle of a widow with two daughters, the elder of whom is an incurable invalid of many years' standing and whose sickness has drained the resources in money and service of her mother and her younger sister.

A point is reached where the invalid may spend the last resources of the family in what will probably be a last fruitless operation or the younger girl may realize the dream of a lifetime and take her undoubted talent for painting to those great cities where it may be developed profitably. There is the problem. It is not settled in a general way, only stated; for each individual case of the sort is different in detail.

The acting of Gwen. Musgrave as the widow is among the best performances of its kind that this critic has witnessed and Joan Meredeth and Gladys Harvey as the daughters are equally perfect.

At the close of the play there were cries of "Author," and Miss Taylor, appearing before the curtain, received a tremendous ovation.

Of the other plays it is difficult to speak. They do not carry out the splendid tradition built up by the Players' Club in other years. The fault is rather in selection than in presentation. The Barrie play "The Old Lady Shows Her Medals" is an anachronism belonging to a forgotten age. It is full of trench allusions and echoes from the war that the young of today know nothing about and which those who participated in the war wish to forget.

In addition to these dizabilities it is mostly conceived in the Cockney accent and woven around that distinct species—the London charwoman. The essential atmosphere and accent demanded by this condition can never adequately be reproduced by people not in a position to study the model.

Among the cast H. L. Brown (Arts '28) stands out as having offered the best piece of male acting of the evening in the character of the canny young Scots soldier on leave in London. The cast included: Bice Clegg, Arts '27, Honor Kidd, Arts '26, Louise Morrison, Arts '25, Isobel Barton, Arts '26, H. L. Brown, Arts '28, and R. C. Harris, M.A., Educ. '25.

* * *

"Figureheads," with which the bill opened, is a pleasing sketch. Its especial charm was the setting in which it was presented and which was a triumph by the scenic art committee of the club. Its theme is so ancient, so true to type and so inevitable that it needed the finest of everything in its presentation to save it from becoming a farce. The east included: Milla Alihan, Arts '28, Avis Pumphrey, Arts '27, Gustave Anderson, Arts '28, Francis M. Painter, Arts '25, Peter Price, Science '25.

The bill closed on a satiric note with "The Dollar" by David Pinski, a play that purports to be aimed at the worship of the entity noted in the title. The actors are all good and should be given a chance to prove their mettle upon better stuff. They were: Harry V. Warren, Science '26; E. J. Anthony, Arts '25; D. G. Marsh, Arts '26; G. G. Vincent, Arts '26; Rosa A. M. Marin, Arts '26; Mona Brown, Arts '28; Doris Baynes, Arts '26; Wilfrid Kelly, Arts '25.

Prov. 24.11.24

U.B.C. TRIMS VARSITY

Losers Blanked 8-0—Banquet Winners as Penalty —Numbers Are Used.

Miller Cup Standing.

	W.	L.	D.	For	Agst.	Pts.
Rowing Club	6	0	0	75	13	12
U. B. C.	3	2	0	44	19	6
Young Lib.	2	2	1	21	20	6
Ex-King G.	2	3	0	19	45	4
Varsity	1	3	1	19	23	3
Wanderers	1	5	0	22	82	2

Living up to their promise to play an open game if at all possible, Rowing Club ruggers on Saturday afternoon waltzed through the Wanderers' defense for an 18-0 victory, and at the same time dished up one of the classiest backfield displays of the season. This was done in spite of a steady downpour of rain which made the field greasy and the ball slippery.

In the first game U. B. C. forwards pushed the Varsity squad all over the field for an 8-to-0 win, and thereby won a free dinner. The college teams agreed before the start that the losers would provide free eats, and both tried hard to avoid the expense of feeding the other fellow. The Varsity squad got away in the second half with a number of nice runs, but they were unable to score.

Sparks tallied in the first half after a long dribbling rush, and Louden scored in the second from a scrum inside the twenty-five. The first try was converted. For the rest of the match the teams milled about centrefield, only occasional flashes of good rugger being seen.

Varsity Put Out of the Allan Cup Tie By Hotelmen.

Prov 24.11.24

HANDING Sapperton a 4-0 drubbing at Sapperton on Saturday afternoon, while Vancouver City was engaged in a Charity cup fixture, Westminster United assumed the lead in first division football. St. Andrews nosed out Longshoremen and remain a close third, two points away from the leaders. In the Allan Injured Players' cup ties, Vancouver City, Hotel Vancouver and North Shore United advance to the third round, while St. Saviours drew with Creamos of the Wednesday League after about ten minutes of overtime. The surprise of the day was the defeat of the crack University team by the hotel crew, the latter taking advantage of Varsity's errors in judgment to quickly break through the one remaining back, Hennessy of the winners scoring two counters in this way.

AUCHINVOILE SCORES.

Hotel Vancouver, at Recreation Park, surprised Varsity by handing them a 3-1 beating in a game that was full of good and bad football. In the first half Varsity had things all their own way and on only two occasions was the play completely in their half. In spite of this they were able to register only one counter, just after the opening whistle when Auchinvoile booted the ball in from a melee at the goalmouth.

The hotel boys opened with a rush in the second half. Henessy, their flashy right-winger, who played a fine game all the way, secured the ball near the posts and drove it in while King, the students' custodian, was stuck in the mud. Shortly after this when Varsity was pressing to break the tie, Henessy picked up the spheroid, carried it down the length of the field and crossed to Lippe, who tallied.

MACDONALD LIKES CANADA

Oxford Debater Says He'd Enjoy Living Here; Favors British Settlers

Mail Nov 25 ent

Need of a definite arrangement between the Imperial and Canadian governments for bringing British settlers to Canada was stressed Monday by Malcolm MacDonald, son of Ramsay MacDonald, former Prime Minister of Great Britain, in discussing conditions in the Mother Land and this Dominion.

Mr. MacDonald, who reached here at the head of the Oxford University debating team yesterday, landed in Canada in August, and with M. C. Hollis and D. Woodruff, the other member of the debating team, has been touring the Dominion since. During that time they have had the opportunity of studying conditions here at their leisure.

MILLION WORKLESS

"Roughly speaking, Great Britain has about 1,000,000 unemployed, a figure slightly less than it was a short time ago," said Mr. MacDonald. "I am convinced that if the population of the Empire were more evenly distributed there would be very little unemployment in any part of it.

"Canada, Australia, New Zealand and South Africa, but especially Canada, need more settlers, and to my way of thinking, those settlers should be Britishers.

"This is my first visit to Canada and my eyes have been opened. I have found this country so attractive that I would like to remain here. We are on a tour of not only Canada, but the United States, Australia and New Zealand, and do not expect to get home again until June. But when I do I know that I will not be content until I get back here again, which will be not later than 1926."

BACK TO TWO PARTIES

Mr. MacDonald, who is still a young man, has twice been a candidate in British elections, and is thoroughly conversant with the various phases of the British political situation, although in discussing questions along that line emphasizes that he does not attempt to explain anything or everything.

"The recent general elections in the Old Land, I think, have put us again back to the two-party system," he said. "Conservatives and Labor are the two forces that will rule for some time. As far as the Liberals are concerned, they have been practically eliminated.

FATHER MAY VISIT

"The Conservatives polled a huge vote, but Labor also showed a big increase in its vote. There can be no denying that the Zinovieff letter had much to do with the result. It was sprung at a time when its effect could not be offset. Of course I was in Canada when all this was taking place, but knowing conditions there I can see just what happened."

That his father, former Premier MacDonald, might visit Canada during next year, he said he had learned only recently. He believed it was his father's plans to make a tour of the whole Dominion and possibly also visit Australia and New Zealand.

VARSITY ARTISTS FEATURE ON RADIO

Prov 25.11.24





KATHLEEN BAIRD, VOCALIST (above) and Alice Wilma Metz, violinist, who will be heard from station CKCD tonight in a concert by the University of B.C. Musical Society. In addition to her singing ability Miss Baird is also a scholar of note, having won one of the Governor-General's silver medals last year at high school.

Miss Metz, one of Vancouver's outstanding violinists, captured first prize and gold medal in the B.C. Musical Festival open competition.

Other student artists on the programme include Gertrude Dowsley, Rose Marin and Nellie Harrison, pianists, Lillian Reid and Carl Barton, vocalists, and J. E. Kania, violinist.

OXFORD UNIVERSITY DEBATERS WHO ARE PAYING VISIT TO VANCOUVER ON WORLD TOUR

Prov 25.11.24



MALCOLM MACDONALD. J. D. WOODRUFF. M. C. HOLLIS. —Province Staff Photo.

THESE are the three members of the University of Oxford who participated in an interesting debate at Wesley Church on Monday night with students from the University of British Columbia. They have spoken at several United States and Canadian cities and are to visit Australia and New Zealand before returning to Great Britain. A capacity audience enjoyed last night's affair at which Socialism versus Capitalism was argued. Mr. MacDonald, with Messrs. James Craig and S. Kobe of the U. B. C., defended Socialism, while Mr. Murray Hunter of U. B. C. was allied with Messrs. Woodruff and Hollis in advocating Capitalism.

On the preliminary ballot before the debate Socialism had 340 supporters, being 29 per cent. of those voting. Anti-Socialism had 472 supporters, or 40 per cent., and 361 persons were undecided. The total preliminary vote was 1173.

The final ballot after debate showed that supporters of Socialism increased to 727, which was 69 per cent. of those voting and an increase of 37 per cent. Anti-Socialists in the audience were then 368 strong, which was 34 per cent. of the voters and a decrease of 6 per cent. from the preliminary ballot. The total vote of the final ballot was 1095.

BIG AUDIENCE LISTENS TO DEBATE

Prov 25.11.24

Oxford and British Columbia University Students In Battle of Wits.

Western Men Show Up Well In Controversy Over Socialism and Capital.

Malcolm MacDonald Heard As Advocate of His Father's Principles.

James Craig and S. Kobe Delight Audience With Brilliant Presentations.

By JAMES BUTTERFIELD.

Euclid has amply demonstrated that the whole is greater than its part, and on Monday night intellectual Vancouver was brought to a new realization of this truth when they were denied the pleasure of hearing the full battery of the visiting debating team from Oxford University in action by the nature of the subject chosen for debate.

The question of the propriety of immediately establishing some practical form of socialism found the leader of the team—Malcolm MacDonald—arrayed fiercely in the affirmative, while his teammates, with whose assistance he has strewn the universities of this continent with the victims of his logic and oratory, found themselves unable to support him.

Thus, when every seat and every inch of standing room in Wesley Church was filled, and more than three hundred hopeful ones assembled in the street had been turned empty away, the conflicting teams lined up on the platform with two University of British Columbia men, James Craig and S. Kobe, supporting MacDonald, and one University of British Columbia man, Murray Hunter, on the side of Messrs. M. C. Hollis and J. D. Woodruff.

SOME IMPRESSIONS.

It was a pretty fight, and one in which all the honors were not culled by the Oxford men. As befits the son of a great leader, and one who is the leader of his own party of debaters, MacDonald struck the first blow for freedom. A stocky and slow-moving figure, giving the impression of power, rather dour of countenance, yet with a suggestion of humor that somehow fails to develop, he is a striking personality, from whom you expect the deep and flexible tones of the great orator, allied to a tremendous fighting power. The fighting power is there, but the voice is disappointing. In moments of reposeful talk it trickles rather than flows from the large and mobile mouth, and in moments of ascending political emotion it becomes unconvincingly thin.

In producing his initial arguments in favor of Socialism, he maintained a dogged and rather sullen attitude of tremendous conviction as he stated the stereotyped and well-known contentions of his party without any of that picturesqueness of gesture we have come to expect from great reformers. To some extent he gave the impression that he had nothing new to offer and that he regretted that disability.

He is a man to whom whatever political success he may achieve will come from internal pressure rather than from any explosive force. He is pugnacious, but only academically so, and not so much an unchained archangel with the fire of strong words on his lips as a risen earth spirit.

As he declared anew that "society should take over the organization of

dustry and the wealth proceeding om it," his eyes did not blaze with hat divine fire that Ben Tillet, for instance, would have brought to the same declaration. He has little humor, none of the lighter flashes, but as against that he has a scorn of all the threadbare tricks of the successful university debater.

DRANK MUCH WATER.

Following Mr. MacDonald, came Mr. Hunter of the U. B. C. to support the negative proposition. Mr. Hunter is a man who should enter the church in the fullness of time. He has the right accent and the proper didactic tone of argument allied to a highly technical form of humor; but supported by a useful battery of accurate knowledge and a logical and tidy mind. He drank enormous quantities of water, and during his more fervid periods had the glass continually in his hand. This was the occasion of a wild outburst of laughter by the audience, for he was still waving the jorum of innocuous fluid as he declaimed, after a discussion of altruism—"and this, this, is what the Socialists look to for stimulus and inspiration."

Mr. Craig of the U. B. C., for the affirmative, next took up the cudgels. Mr. Craig has the disarming quality of ascending the tribune looking as harmless and meek as a cooing dove. But he immediately proves, as Carlyle says, "electric and a torpedo wherewith, if thou art not careful, thou shalt thyself be hoisted."

He is quite the prize lamb of the home flock. Tall, slight, having a small face, spectacled and vivid—cherubic is the word—he abounds in educated colloquialisms and a breezy humor. He lays about him manfully and even introduces new sarcasms and a new incisiveness into the discussion of socialism. If Mr. MacDonald is determined to follow in father's footsteps he will do well to take some of them home with him.

CLEVER DEBATER.

This is a debater who can debate and illuminate his debating with certain dramatic values; as he declared his immovable belief in "equality of opportunity for all" and the rest of the tenets of the Socialist philosophy he reflected the glory of a Galahad with the grail almost in his grasp. He has poise and was even able to make a little mistake in the sequence of his ideas by which he indicated that 40,000 of Glasgow's downtrodden workers not only lived in one room but slept in one bed, without allowing the laughter of the audience to move him from the main path of his argument.

He objected to slogans in advertising as wasteful products of competition and thus provided Mr. Woodruff of the Oxford party, who spoke later, with an opportunity for a display of mental gymnastics worthy of the best traditions of the Oxford Union. For he instanced among his examples that of the liquor advertisements which bore the slogan: "This advertisement not exhibited by the Government of B. C. or the Liquor Control Board."

This Mr. Woodruff declared was rather an example of the wasteful nature of state control, for the government had a monopoly of liquor trade and insisted that the producers add this slogan to their advertising.

"ROTARIANS ALL."

Following Mr. Craig came Mr. Hollis of the Oxford team, supporting the negative. He is an example of the intellectual swashbuckler, a sort of mental freelance ready to tilt at anything worth while. He reviewed the Socialist world as a dreary place peopled by unimaginative men all living upon fixed salaries; a vast Rotary club with every day a lunch day. He showed that the substitution of state control for individual ownership was only jumping out of the frying pan into the fire, and he performed the same tender service for guild Socialism and Fabianism. And he did it in such a way that these theories, had they been present in the flesh (were such a monstrosity possible) must have each sought a quiet corner in which to hide their shame.

"The arrogance," he said, "of a private owner, is as nothing to what Walt Whitman has called the 'intollerable arrogance of elected representatives.'"

While perhaps not the best and soundest debater of the Oxford team, he is undoubtedly the most versatile, carries the most flashing style and should be the most difficult to controvert successfully.

PILE DRIVER STYLE.

Coming after the rapier-like brilliance of Mr. Hollis, Mr. Kobe of the affirmative gave one the impression of a pile driver going into action; but it was a very convincing pile driver and one that could by no means be overlooked. And when he speeded up in an attempt to make a two-hour speech in twenty minutes, the pile driver was only exchanged for the greater activity of the steam hammer. His was the best constructive effort of the evening, for he had an actual programme to offer. But it was not socialism—only social reform—a difference that was not overlooked by the next speaker for the negative. He urged that the audience be not lulled to indifference by the result of the election in England. He is a spellbinder of no mean talent and goes into action like one of his own national heroes of old, determined to make his point or perish in the attempt.

He got a tremendous applause as he closed his appeal.

Closing the debate proper came the last of the Oxford visitors in the person of Mr. Woodruff. Large, heavy, wide shouldered, heavy jowled, with sleek black hair and a drooping mouth, he is quite a superior person with a very Oxford accent. He looks something like a refined and somewhat athletic edition of the fat boy in Pickwick, if you can imagine such an anomaly—but what a dome! He is slow but effective with the informed slowness of the elephant and by no means that of the slug.

He deplored the "bweaking" up of the team and felt like Adam that a rib had been taken from him to his detriment—for formerly MacDonald has always supported him in debate. He was able to indulge in a form of party politics from the vantage ground of coming last and he accused his opponents of putting their heads together and altering their line of attack as a result of the work of the negative side.

He would make a good under secretary of state for almost anything except the colonies. He is a phrase-maker but his phrases are good and while he is tremendously astute he would look more convincing in England than he does in North America.

Oxford Students Pay Visit to Logging Camp And Study Operations

Prov 28.11.24

Messrs. Malcolm MacDonald, J. D. Woodruff and M. C. Hollis, members of the Oxford University debating team, spent Tuesday, in company with Mr. F. D. Mulholland, assistant provincial forester, on a trip to the Capilano. Travelling on a speeder to the end of steel on the Capilano Timber Company's logging railway, they were afforded an opportunity of witnessing modern logging operations and were much impressed by the ease with which the huge logs were handled by chains and cables. Luncheon was served at the company's camp and the visitors were shown over the men's quarters and other buildings. The return trip was made on foot by a different route, which included the crossing of a big ravine, and the visitors much enjoyed the scenery and also the exercise in the bracing air after their confinement in trains and cities.

Speaking of Monday night's debate, the visitors expressed themselves as much pleased with their reception in this city. Mr. Woodruff mentioned the interesting fact that Vancouver is the only place in which Socialism has been the topic of their debate, and further stated that this subject will probably not be again taken during their tour.

The party will remain here till the end of the week when they leave for Seattle.

Oxonian-U.B.C. Debate.

Prov 26.11.24

Editor Province,—After hearing the debate last evening between the Oxonians and U. B. C. dealing with Socialism vs. Capitalist, I really felt that I must air my views on these subjects, as I should not like Canadians who have not visited the Old Country within recent years to run away with the impression which was painted by Mr. MacDonald and his two U. B. C. friends. I have had considerable experience with these Socialistic gentlemen in England, as I was one of the organizers of the Unionist party there until the last two elections, since which time I have been in Vancouver.

Let me say with regard to Mr. MacDonald that he is typical of the Hyde Park and street corner speaker employed by the Socialistic party, who does not reason why, but submits and would have everyone submit to their rule; who would standardize everything and everyone, to his code of living. But one thing he can not standardize—children. Some are born with more brains than others. How does confiscation work in this instance, as advocated by Mr. MacDonald jr? Brains are wealth.

Mr. Craig is quite fluent, "but youth does not reason why." We take his speech for its worth, as per his statement that nine people sleep in the same bed in some Glasgow tenements. I wonder how much he does know of Glasgow personally.

Mr. Kobe is a very serious gentlemen, evidently afraid to swallow the whole bottle of his Socialistic poison, but would much prefer to take it in doses. He is also rather a bloodthirsty individual, who says if you do not accept my poison I shall kill you. Might I suggest to him that it is bad form in a debate to use threats, and further it is a poor cause that has to be supported by the threat of a bloody revolution. I think Mr. Kobe should reserve these statements for his own country, and I have no doubt that the authorities there would deal with the matter in a most adequate manner. Again his statement that wages in Glasgow for a working man are only £40 per year is obviously a misstatement or untruth. Both Mr. Craig and Mr. Kobe do not seem to know what Capitalism stands for. My definition is as follows:

It stands for the right of individual freedom and to be able to shape one's own life and destiny, to become possessed of such possessions as he may secure in life, and to retain same for his own private property, whereas Socialism, according to my theory, stands for giving your life and freedom to the state with all possessions belonging to the state, with the individual having no private property.

I wonder if it has ever occurred to the Socialist "that man can not alter what God created," all living things being unequal to each other in some form or another.

Picture yourself what would happen in B. C. if you were to put all industries under government or political control as per Mr. MacDonald.

I should like to state that I was a Socialist in my youthful days, but fortunately I acquired more sense and better judgment as I became older.

EDWARD HORNER.

Vancouver, Nov. 25.

Varsity Girls Win At Grass Hockey

Prov 29.11.24

The Varsity Women's Grass Hockey team played the King George High School representatives on Wednesday afternoon at Brocton Point and came out on the long end of a 2 to 1 score. King George scored soon after the start of the game and kept the Varsity team on the defensive during the greater part of the first half.

However, after the turnover the Varsity forwards had a nice combination working and Ruth Baker and Margaret Taylor each netted the ball within five minutes. The slippery ground slowed up the play but the game was well contested throughout, with Varsity pressing the King George goal at the final whistle.

English Debaters Complimented at Afternoon Affair

Miss Winks Hall Entertains at Tea Dansant at Killarney On Tuesday.

In honor of Mr. Malcolm MacDonald, Mr. M. C. Hollis and Mr. J. D. Woodruff, visiting debaters from Oxford, Miss Winks Hall was hostess at a tea dansant at "Killarney" on Tuesday afternoon. The spacious residence of Mr. and Mrs. J. Z. Hall has been the scene of many gatherings that have figured in the making of history, and it made a most fitting atmosphere for the outstanding social event accorded the principals taking part in the first debate ever staged between Oxford and British Columbia. Gorgeous blossoms and foliage were arranged in artistic display throughout the rooms, cosy with the glow of open firegrates.

In the dining-room, cyclamen and ferns were used effectively, and the lace-covered table was centred with vases of pink Caroline Testout roses, swathed in pink tulle. Mrs. L. S. Klinck and Miss M. L. Bollert presided at the urns. The ices were served in the rotunda of the drawing-room by Mrs. A. H. MacNeill, and the punch was dispensed in the library by Miss Jessie Hall. In the ballroom dancing was enjoyed to the strains of a stringed orchestra. Serving the guests were Mrs. A. H. Sovereign, Mrs. R. Fife Winch, Miss Anna Fagan, Mrs. J. L. Dunn and a bevy of charming young University women.

In addition to the guests of honor, other guests present included Dr. T. H. Boggs, Dr. Mack Eastman, Prof. and Mrs. W. N. Sage, Miss Betty Somerset, Miss Mary Chapman, Miss Helen Dobie, Prof. and Mrs. H. F. Angus, Mr. R. L. McLeod, Miss Grace Smith, Miss Doris Shorney, Miss Elsie Rilance, Miss Jean Faulkner, Miss Phyllis Gregory, Miss E. Henderson, Miss Lenora Irwin, Miss D. Brown, Miss Helen Turpin, Miss Oenone Baillie, Miss Ruth Fraser, Miss Nellie Wilkinson, Miss Jean Thompson, Miss Isobel Russell, Miss Sallee Murphy, Miss Dorothy Taylor, Miss Freda MacArthur, Miss Helen MacGill, Miss Mary Swanson, Miss E. King, Miss Madge Rankin, Miss Mila Allhan, Miss M. Bullock Webster, Miss Doris Lee, Mr. Thomas Wilkinson, Mr. James Craig, Mr. Susumu Kobe, Mr. Murray Hunter, Mr. Eric Dunn, Mr. Gordon Telford, Mr. Hilton Moore, Mr. A. E. Grauer, Mr. Lyle Atkinson, Mr. H. B. Smith, Mr. T. M. C. Taylor, Mr. Ralph Mathews, Mr. Russell Palmer, Mr. Peter Palmer, Mr. A. Bebb, Mr. Harry Purdy, Mr. J. C. Oliver, Mr. F. Barnsley, Mr. B. Brock, Mr. Jack Bridges, Mr. Leonard Gaddes, Mr. Louis Smith, Miss Beth Tingley, Mr. W. Murphy, Mr. T. W. Brown, Mr. C. Mottley, Mr. Francis Painter, Mr. Bertram Fagan.

Hockey Club of University to Have Party Tomorrow

The women's grass hockey club of the University of British Columbia will hold a bridge and mah jongg tea at the home of the president, Miss Kathleen Clarke, on Saturday afternoon.

Mrs. G. W. Clarke and Mrs. Paul H. Boving will pour tea, while assisting the hostess in serving will be Miss Annie McKenzie, and Miss Nora Hadduck. Musical numbers will be a pleasing feature during the afternoon.

The invited guests include Mrs. T. Harrison, Mrs. J. Ramsay, Mrs. Jones, Mrs. Wm. French, Mrs. Taylor, Mrs. Cornwall, Miss Dorothy Russell, Miss Amelia Ramsay, Miss Jean Ramsay, Miss Rachel Henderson, Miss Connie Welch, Miss Marie McKechnie, Miss Doris Shorney, Miss Doris Mann, Miss Gladys Mercer, Miss Ethel Hamton, Miss Beth Pollock, Miss Betty Guernsey, Miss Jean MacRae, Miss L. Garde, Miss Doris Woods, Miss Grace Freeborn, Miss Gunny Wredberg, Miss McDonald, Miss Margaret Smith, Miss Kathleen Shannon, Miss Frances McMorris, Miss Lillian Robinson, Miss Margaret Jones, Miss Margaret Morrison, Miss May Cornwall, Miss Ruth Barker, Miss Winona Straight, Miss Marjorie Shorney, Miss Evelyn Fuller, Miss Mildred Smith, Miss Mary Higginbotham, Miss Wanetta Leach, Miss Bernice Barton and Miss Betty Cowper.

Varsity Soccer Team To Meet Victoria Wests

Plans Well in Hand for Annual Contests With Island Students.

McKechnie Cup Match to Be Feature of Jaunt To Capital.

THE annual invasion of Victoria by University athletes will take place on Friday January 2, when representatives in all branches of sport will make the journey to the Capital City. Last year two hundred students made the trip and it is expected that an even larger delegation will be on hand this year to root for Varsity's representatives in the games.

Rowing, badminton and basketball will be run off on Friday, with the rugby, soccer, ice hockey, grass hockey, swimming and relay race the following day. A dance will be held in the Victoria High School gymnasium on Friday night after the basketball games, and on Saturday night the visiting Varsity athletes will be guests at a dance held at the Empress Hotel.

PLAY VICTORIA WESTS.

A communication has been received from the James Bay Athletic Association by the Men's Athletic Association of the University wishing to handle the trip as in previous years, and it is expected that keen opposition will be met and interesting contests served up. Varsity's McKechnie Cup match with the Victoria rep. team is billed for Saturday, January 3, while a Miller Cup team will stack up against the J. B. A. A. representatives.

The senior soccer team will meet Victoria Wests as permission to make the trip has been granted by the Lower Mainland Football Association. The Varsity Rowing Club will send two crews to compete with the J. B. A. A.—senior and 140-lb. tackweight crews. In badminton, men's singles and doubles, ladies' doubles and mixed doubles will be played.

PLENTY OF BASKETBALL.

Three men's and two ladies' basketball teams will be competing. The men's senior "A" and "B" teams will try conclusions with the J. B. A. A. "A" and "B" teams, while the intermediate "A" will play Victoria College. The Varsity senior girls will test their strength against Victoria High School and the "B" team will play the Victoria College girls.

Ice hockey will be played, but the opponents for Varsity have not yet been chosen. The ladies' grass hockey team will play the Victoria ladies, but the men's team can not make the trip this year. A swimming meet will be held in the Y. M. C. A. Saturday afternoon after the rugby and soccer games. The J. B. A. A. has requested that a relay team be sent over, and either a one-mile relay or a road race will be staged.

The men's athletic executive is hard at work on the details of the trip and hope to make it the most successful of Varsity's Victoria invasions.

U.B.C. INTERMEDIATE BASKET TEAM WINS

Takes Hard-fought Game From B.C. Electrics In Overtime.

Varsity basketers dropped two of their three league fixtures at the Normal gym on Saturday night when the the senior "B" girls and the senior "B" men succumbed to the Y. W. C. A. and the Ex-Normal "B's", respectively, while the intermediate "A" men were extended to win from the B. C. Electrics in overtime.

The Y. W. C. A. had it all their own way in the women's game and finished on the long end of a 30 to 9 count. Marjorie Leeming played a hang-up game for Varsity but Mary Higginbotham scored most of the points. For the Y. W. C. A., Mae Brown scored 16 points and wast the most outstanding player on the floor. Eileen Hall was next with eight. The teams:

Y. W. C. A.—Aileen Hall 8, Mae Brown 16, Etty Cross 4, May Barker 2, Evelyn Baynes, Hilda Whitehead, Jo Gignac and Doris Purkiss.

Varsity B—Mary Higginbotham 5, Aida Moffatt, Doris Woods 1, Doris McKay, Doris Allen, Marjorie Leeming 3.

The Ex-Normal "B's" held the edge all the way in their game with Varsity senior "B," defeating them 38-18. Herb Gamey, with 14 points, and Don McKenzie, with 12, were best for Normal, playing a consistent game throughout. Cecil Newby scored 6 for Varsity and Otto Gill 5. The latter holds down the centre position, works hard and has been going well of late. The teams:

Ex-Normal—C. Cameron 4, E. Sager, B. Smith, J. Godfrey, Herb Gamey 14, Harold Gamey 6, MacKenzie 12, and Beaton 2.

Varsity—R. Gordon 4, Lee, C. Newby 6, Bassett, Gill 5 and Don McKay 3.

The fastest and hardest fought game of the evening was served up when the Varsity intermediate "A's" took on the B. C. Electrics and were forced to go into overtime to win, 33-27. The Electrics had the better of the argument in the first half which ended 16-8 in their favor. However, the Varsity team got going in the second half and brought the count to 25-all at the end of the regular playing time. In the overtime period Varsity scored four baskets to B. C. Electri's one. Russ Robinson garnered 13 of Varsity's points, while Bill Tuson with 9 and Miron with 8 were high men for the Electrics. The latter played well as running guard. The teams:

Varsity—Thompson 2, Robinson 13, Anne 6, King 8, MacDonald, Kelly 3, and Taylor 2.

B. C. Electric—Dempster 6, B. Tuson 9, Jacques 4, Cameron, R. Tuson and Miron 8.

Rowing Club C defeated B. C. Oaks, 37-10, at English Bay. The game was even until the last few minutes. The teams:

Rowing Club C—Tolling 8, Martin 8, Archibald 22, Allen 2, Hillman 3, Boyd 4.

B. C. Oaks—Stewart 2, Williams 4, Syrotuck 4, Brett, Davis and Reid.

Ex-General Gordon basketers defeated Crusaders in a close tussle in the intermediate B division at English Bay, 12-10. The winners showed a nice combination and handled the ball well, but they were closely pressed all the way by the footballers.

COLLEGIANS HAVE HUSKY SQUAD IN BASKETBALL RACE



HERE are the nine huskies of the University of British Columbia who represent the Blue and Gold in the Senior "A" Division of the Vancouver and District Basketball League this season. After getting away to a bad start they are gradually rounding into shape and promise to give the league-leading Y. M. C. A. quintette a tough battle this evening. Ross Bryson has been coaching the squad, which possesses an almost uniform reach and speed, with the result that its combination play is rapidly developing. Last season the Collegians were the only team to take the measure of the city champions in the regular league fixtures and they hope to be able to repeat this year.

Al. Buchanan, who starred with the famous ex-Normals several years ago, is captain of the squad. He and Tommy Wilkinson share the duties at the centre, while Dal Grauer, president of the Students' Council; Swansey Peck and Arnold Henderson are the guards. The last-named has come to the fore with a rush and promises to develop into one of the best guards in the city. Harold Henderson and Heiley Arkley, who showed such excellent teamwork in the senior B division last season, are working together again in the forward line with "Dad" Hartley and Fred Newcombe to relieve them. The team will undoubtedly be a big factor in the city championship race before the season is much further advanced.

ROYAL CITY QUINTETTE ON EVEN TERMS WITH ROWERS; Y. M. C. A. TROUNCES VARSITY

Everett Robison Has Big Night, Scoring 23 Points For Champs.

Pan 1.12.24

Westminster Y and Rowing Club in Classy Hoop Exhibition.

Senior A Standing.

	W.	L.	Pts.
Y.M.C.A.	3	0	6
New Westminster	2	1	4
Rowing Club	2	2	4
Varsity	1	2	2
King Edward O.B.	0	3	0

NEW WESTMINSTER Y. M. C. A. basketers stepped to the front as real contenders for the senior A title of the Vancouver and District Basketball League on Saturday night when they defeated the Rowing Club quintette, 34-29. The Royal City squad, playing with Huntz Herb, showed a classy combination in which Ed Paulson was the scoring star and the crowded gallery which watched them in action figured that they will give the Vancouver Y. M. C. A. a stiff battle when they meet.

The Vancouver Y squad outclassed Varsity in the second game 31-18, Everett Robison, their flashy forward, netting no fewer than twenty-three points.

Field goals were a scarce commodity in the first half of the Rowing Club-New Westminster game, the oarsmen getting only one and the Royals three. Free throws made up the balance of the score, which was 12-9 at half-time.

TWENTY-FOUR PERSONALS.

Referee Stan Meadows kept the players closely in check and before the game ended Olson of the Rowing Club and Butler of New Westminster retired on four personals. Thirteen personals were called against the oarsmen and eleven against the Royals.

In the second half Harry Johnson went into the game for the Rowing Club and with three nice baskets put the club in the running. For a time it was nip and tuck. McAdam contributing two field goals, while Dick Butler evened up for New Westminster by slipping down for three. Ed. Paulson netted eleven points, three on free throws and the balance on four nice field baskets, which helped the Royals draw out a lead in the last few minutes.

Rowing Club—McAdam (8), Olson (1), Fletcher (2), Abercrombie (6), Falconer (2), Johnson (6), Boyes (4).

New Westminster—Gordon (2), Paulson (18), Shiles (5), Butler (6), Grimston (2), Lewis (1), McDonald.

ROBISON SCORING STAR.

Y.M.C.A. had control of the second game after the first few minutes of play, during which Varsity appeared to be strong enough to give them a close run. Robison started running in the baskets early and before the half was over had tallied thirteen points, while all that Varsity could muster was seven. Five of these were on free throws.

In this game ten personals were called against Varsity and twelve against the Y.M.C.A., but Peck was the only man to take the count of four. Robison continued to do the shooting act for the "Y" in the second half, netting five goals. Bob Stephens got the only other one for the champions in this half.

Varsity played up better, netting eleven points on five field goals and a free throw, but the lead of the first half proved too much for them. Fred Newcombe and "Dad" Hartley each speared two baskets in this half, while Heiley Arkley got one.

Y.M.C.A.—Ralston (2), Robison (23), Phillips (2), Phipps, Stephens (4), Tuck, Hunter.

Varsity—Newcombe (6), Arkley (12) Hartley (8), Grauer (1), Peck (1), Henderson, Buchanan, H. Henderson.

Rep Team Turns Bac

Crack Victoria Fifteen

Vancouver Draws Even With Varsity in McKechnie Cup Series, Beating Islanders 13-0 In Interesting Exhibition — Visitors Handicapped by Injuries — Next Game January 3.

Pan 1.12.24

McKECHNIE CUP STANDING.

	W.	L.	Pts.
Varsity	1	0	2
Vancouver	1	1	2
Victoria	0	1	0

IN a loosely played game at Brockton Point Saturday afterno Vancouver drew even with Varsity in points in the McKech Cup rugby series, by sending the Victoria fifteen back home the tune of two goals and a try—13 points—to nil. The Island presented the strongest lineup since the time of the Gillespies, a they had a good share of the play, but ineffective work of the thr quarters and inability to get the ball out of scrum in the second h told the tale.

In addition, they suffered worst in the casualties. The veter Harry Smith took a bad crack on the ankle and limped a good pa of the game. In the first half Wally Brynjolfson had a rib broken wh he got a boot on the starboard side, but he gamely continued after a ti to the first-aid kit. Early in the second half, Porteus got a nasty ki over the right eye and was obliged to remain out of the game, t team going through the remainder a man short.

Had Vancouver's three-quarter line worked as it should, the sco would have been at least 30-0. Grimmett provided all kinds of oppo tunities, but slow work of the middle men and frequent bad passes spoil numerous chances to score. Stuart at fullback for the home team put a much improved exhibition over his last rep game, kicking accurate following excellent handling—he never missed. The next game in th series will be between Varsity and Victoria in the latter city, January

VICTORIA'S ATTEMPTED FIELD GOAL IS SHORT.

Following Vancouver's kickoff Victoria carried the ball into Vancouver territory, and from about 35 yards out Robertson tried for a field goal, which fell short. Vancouver gained a lot of ground by kicking into touch. Farmer sneaked the ball out of scrum like a flash, passed to Rowan, who streaked for goal, ably supported by Hec Urquhart. Five yards from the line this pair lost the ball on a knock-on. Charlie Winch made a nice opening, but was brought to earth by a swell tackle by the young and 128-pound McLean, who incidentally was one of the shining lights of the Island team. He is unusually light for a halfback, but makes up for this deficiency in speed. Brynjolfson pulled a nice crossfield zig-zag run for a fine gain.

Vancouver returned to the attack, and after about fifteen minutes of play staged a fumbling offensive, in which Murray Rowan finally fell on the ball between the posts and just over the line. Bill Crone had an easy job in making the score 5-0. After the usual interchange of kicks in centre field, Money of Victoria broke away cleanly and gained yards by a clever run. Victoria was offside in the scrum, and was penalized. Stuart's long kick hit the ground with three Islanders looking calmly on while Stuart tackled the Victoria man and held the ball.

McLEAN SAVES BY CLEVER END RUN.

The visitors made gradual gains by superior scrum tactics, and enabled Goodacre to try a drop kick without result. Clever packing enabled Victoria to come within fifteen yards of the Vancouver line. The homesters pressed back fifty yards, but Smith pulled off a fine kick and good run to bring the play right back to the 15-yard line. Rowan nearly handed the visitors a score when, about to be tackled, he passed into Smith's hands near the touch line. Play worked toward the centre, and Bendroit, one of the stars of the affair, attempted a field goal. Grimmett finally spoiled any Victoria chance to score on this offensive when he flashed around the scrum and nailed Goodacre, who was under way for the line.

A kicking battle followed, but Va couver lost any chance of a gain wh McFarlane failed to give Boss Joh son yards. Vancouver carried t play to Victoria's two-bit line on long kick by Winch. Johnson muff the ball, recovered quickly to elu Winch, but fell, and ultimately lo control. Vancouver looked like goi over, but McLean of the visito cleaned up a dangerous situation running across his goalmouth benli the scrum for a good advance. Grir mett, Rowan and Urquhart figured a brilliant run across the field for straight gain of 35 yards, forci Victoria to touch down.

BRYNJOLFSON STAGES BRILLIANT TACKLE.

With his broken rib, Brynjolfso came on in the second half, bein switched to full-back, Johnson com ing upon the line. The former dis played unusual pluck, his tackle o Urquhart later in this half, when He was almost over the line, being th bright spot in the afternoon's sport Hec was hurt on the play.

Vancouver threes had many chance to count in this half, but thei chances were marred by poor passing Rowan was forced to touch down be hind the line with Colpman ready t do the trick for the Island squad Johnson, whose tricky kicking from almost any angle was a treat t watch, made a nice gain by a back ward punt into touch. Grimmett's team started an offensive that finished with McDonald going over the line, but he was called back for offside. Farmer got the ball out fast and passed to Grimmett for a certain try, but Marc fumbled. A Victoria man tried to kick a loose ball, but it went into Marshall's hands. He passed to Bill Decker, who broke through for the second try, which Crone was unable to convert from the angle.

CRONE CROSSES LINE FOR FINAL COUNTER.

Vancouver again took the aggressive, but Victoria made the most of every opening. On an interchange of kicks between Stuart and Brynjolfson, the Icelander had the best of it by a long kick to touch. On the lineout, Goodacre secured and again tried a field goal. Grimmett and Crone figured in the final tally, when Crone worked the dummy pass for a clear shot across the line. He converted easily, making the count 13-0.

For the Islanders, Brynjolfson and Bendrodt were the stars of the threes, Goodacre worked effectively as halves, while Sprinkling, Money and Smith of

hockey fame, were in the game all the time on the forward line.

Lisle Fraser, Dune McFarlane, Donaldson and Bill Decker were the pick of the winning front line, and made few miscues. Grimmett and Winch were the most dependable of the threes, although Crone and Rowan starred at times.

Referee E. L. Yeo handled the game well and announced the name of the player scoring the try and the converter—a most pleasing innovation.

Victoria—Johnson, Putnam, Brynjolfson, Robertson, Bendrodt, McMillan, Goodacre, McLean, Donald, Pendray, Porteous, Smith, Money, Colpman, Sprinkling.

Vancouver—Stuart, Winch, M. Rowan, Crone, Urquhart, Grimmett, Farmer, Marshall, Fraser, Sherwood Boyd, Donaldson, McDonald, Decker Macfarlane.

Results of Judging Competition Closing The Great Potato Show

A. J. T. Walker, Windermere, won the adult judging competition at the Potato Show which closed on Saturday evening and H. H. Ross, a student in second year agriculture at the University of British Columbia, led the contestants under eighteen years of age.

The contest aroused considerable interest and in the adults' division there were eighteen entries. Three classes of four samples each were judged. The results follows: Juniors—1, H. H. Ross, U.B.C., Vancouver; 2, J. W. Ready, Chilliwack. Adults—1, A. J. T. Walker, Windermere; 2, S. J. Bowman, U.B.C.; 3, J. L. Berry, U.B.C., Langley Prairie; 4, C. R. Asher, U.B.C., Kelowna.

The exhibit of sweet potatoes consisted entirely of Peachland grown tubers and not of Summerland as stated in Thursday's issue. This exhibit was part of the display of the provincial department of agriculture and the specimens were grown by H. H. Thompson of Peachland, a specialist in their production.

Varsity Basketers Play Three Tonight

Varsity basketball teams will be at home this evening at Normal gymnasium where three league matches will be played. The Varsity A girls start the evening at 7 o'clock, when they take on the Ex-King George squad, and the senior B team will follow in a league match against B. C. Oaks. The intermediate B team will end up the programme against Crusaders in what promises to be a good contest.

Canadian Rugby Is Recognized At Varsity

Officially Added to "Curriculum" as Sub-minor Sport.

Boxing and Rowing Are Relegated—Victoria Trip Under New Auspices.

AT A GENERAL meeting of the Men's Athletic Association of the University of British Columbia on Monday Canadian rugby was recognized officially and made a sub-minor sport. This club has a large and enthusiastic following which turns out in the morning before lectures for practices. After club made a very creditable showing against St. Marks on Saturday.

Motions were brought up to make boxing rowing, badminton and swimming minor sports instead of sub-minor as they now are. Badminton and swimming will remain sub-minor as there must be two-thirds majority of the association in favor of any amendment to the constitution and these clubs did not get the required vote.

LETTER AWARDS.

Rowing and boxing were raised to minor sports. Members of the senior four and those boxers representing Varsity in intercollegiate meets will be awarded the small block letter given for minor sports as a result of yesterday's meeting.

A motion was brought in by the Track Club to abolish the track championship and give the big block award to all members of the intercollegiate track team. When the intercollegiate track meet is held in Vancouver, U.B.C. will be represented by the full quota of fifteen men, allof whom will not deserve the big block award, so the matter was tabled until the next meeting in order to allow for a more definite motion being brought in.

DETAILS OF VICTORIA TRIP.

Mr. Tommy Wilkinson, president of the Men's Athletics, announced that this year's Victoria trip would be held under the auspices of Victoria College instead of the J.B.A.A as in past years. Victoria College is affiliated with the University and it was considered a good idea to get the two institutions working together as much as possible. He announced the details of the trip and stated that the Students' Council of Victoria College had assured him that they would do everything in their power to make the trip a success this year.

FRESHMEN MAINTAIN UNDEFEATED RECORD

Beat Rowing Club Ruggers While Ex-King George Wins.

League Standing.

	W.	L.	D.	Pts.
Freshmen	5	0	2	12
Ex-King George	4	1	2	10
Rowing Club	1	4	2	4
Varsity	0	5	2	2

University Freshmen maintained their undefeated record in the intermediate division of the Vancouver Rugby Union at Strathcona Park on Saturday afternoon, when they accounted for the Rowing Club fifteen by six points to nil. Two unconverted tries were scored in a match that was fairly open throughout.

The Freshmen had the edge most of the way and in the first half Currie, halfback, scored from a scrimmage. In the second half Chamberlain went over in a forward line rush.

In the other game Ex-King George kept pace with the league leaders by beating Varsity Thirds, 6-3. In the first half the Varsity squad pressed often and Jack Knapton, new Rhodes scholar, who played at half, scored an unconverted try. Jack McKay scored for Ex-King George on the end of a three-quarter run, and Elliott registered the winning try in the second half.

The latter was a nice piece of work by Hamer, who marked a kick about twenty yards out from the Varsity line. Instead of cross-kicking he punted ahead and got under the kick himself. He was tackled on the line, but passed to Elliott for a score.

If Ex-King George defeat the Freshmen next Saturday they will be tied for the league leadership.

VARSITY BASKETERS WIN THREE MATCHES

B.C. Oaks Force Senior B Team Into Overtime Period.

Varsity basketballers won three games at the Normal School gymnasium on Saturday night, the senior B squad accounting for the B. C. Oaks, 24-21, while the Varsity A girls trimmed Ex-King George, 51-3. In the intermediate B division the Varsity squad beat Crusaders, 40-7.

The senior B tilt was forced into overtime when Don Stewart was in shooting form for the Oaks. The lanky forward scored 16 points and brought the score at the end of the regular playing period to 20-20. In the overtime Varsity went ahead through Otto Gill's two baskets.

Varsity—Bassett (6), Gill (4), McKay (8), Gordon (2), Newby (2), and Swanson.

B.C. Oaks—Stewart (16), Williams, Black, Davis (2), and Syrotuck (3).

Varsity A girls had no difficulty in trimming Ex-King George, Flora Musgrave and Isabel Russell leading with 14 and 12 points respectively.

In the intermediate B game, Crusaders proved too inexperienced to hold the Varsity squad. Lee scored 21 points for Varsity, with Swanson tallying 12 points. Berto and Gold led the Crusaders with 5 and 3 points.

Normal A defeated Nomal B in a senior girls' game on Friday evening 30-6, Miss Dora Robinson scoring 14 points for the winners. Normal intermediate B's lost to Ex-General Gordon 14-6, Boyd Shannon starring for the winners with 8 points.

VARSITY BASKETERS TRIM K.E. OLD BOYS

Pub 5.12.24

Collegians Run Up 47-12 Score In Senior A League Fixture.

Varsity basketballers excelled in every department at Normal gymnasium last evening when they met King Edward Old Boys in a senior A fixture in the Vancouver and District League. The final count was 47-12, which just about tells the tale, for the Collegians were in the lead all the way and were never seriously threatened.

At the start of the second half King Edward staged a rally which gave them a number of shots on the Varsity basket. Their sharpshooting was at fault, however, and they gained only a few points. Towards the end of the half the Students took command again and ran in a flock of baskets.

Coleman Hall turned out for the King Edward squad and played a good game at centre. The Henderson boys, Harold on the forward line and Arnold on defense, played a good game for Varsity, while Freddie Newcombe and Heiley Arkley were in shooting form.

Varsity—Newcombe (10), Arkley (12), Hartley (3), Peck (5), Grauer, A. Henderson (7), H. Henderson (6), Wilkinson (4).

King Edward—Dixon (2), Grimmett (2), Hall (4), Duff, Allan, Scott (2), McAdam (2), Boyd.

New Westminster Y, who have not lost a game in the senior girls' division, had a tough match on their hands against ex-Normals, who showed great improvement over their former performances. The final tally was 15-13 for the Royals, Miss Mary Bryer scoring the all-important points in the last few minutes of the game.

The ex-Normal squad got away to a lead in the first half and held it most of the way, through the good shooting of Miss Eveleigh on the forward line.

Ex-Normals—Eveleigh (12), Simpson, Moore (2), Garlick, Berto.

New Westminster—Bowell (2), Ettinger, Dockerill (3), Strutt, Rennie, Masdell, Bryer (5).

Grandview Native Sons of Canada defeated the Rowing Club B squad at the Japanese gymnasium in a Y. and D. League fixture, 23-13. Archie McLean was the high scorer for the winners with 11 pints.

Ex-King George intermediates won a league fixture at Trinity Methodist gymnasium, accounting for the B. C. Electric squad, 44-39.

VARSITY RUGGERS MEET WANDERERS

In Only Miller Cup Tilt of Week—Two Intermediate Games.

Wanderers of white shirt fame will make a bid to climb out of the cellar position in the Miller Cup series tomorrow afternoon at Brockton Point, when they stack up against Varsity ruggers. The game is the second of the afternoon, billed at 3:15. The white shirts are only one point behind Varsity in the race, and hope to register a victory which will put them one point ahead. They expect to be at full strength for the tussle.

In the first game at Brockton Point King George High School, champions of the Interhigh School League on the mainland, will meet Oak Bay High School, Island champions, for the Thomson Cup.

Having played one round of their series the four intermediate teams are ready to get under way again. Tomorrow afternoon at Strathcona Park the Varsity Third will meet Ex-King George, while Rowing Club hooks up with the Freshmen. The latter has survived the first round without a loss, but the Oarsmen are planning to have a complete squad out in order to take their measure. Art Lord will referee both games.

The intermediates have been putting up an interesting brand of rugger, and they have developed the backfield game very well. Rowing Club and Ex-King George have showed a special aptitude for open play, and they have several times turned in excellent displays by the threequarter line.

After last evening's practice the Wanderers announced the following lineup for tomorrow's game: McDonald, Tait, Harvey, Wetherspoon, Cameron, Stobie, Pinkham, Curle, J. Martin, N. Martin, Healey, Thornton, Wilkinson, Sweeny, Perry; subs., Tatlow and Stuart.

VARSITY TO FACE OLYMPIC RUGGERS

Pub 9.12.24

This Will Be Feature Attraction Christmas Day—Rep Team Next.

Varsity's first-string team will get the first chance to stack up against the United States Olympic ruggers at Brockton Point in this year's holiday series, according to the decision of the Vancouver Rugby Union last evening. After some discussion it was decided that the Collegians should be alloted the first game of the series on Christmas Day.

The second game, to be played on December 27, will find a Vancouver Rugby Union rep. team arrayed against the Olympic champions. Coach Lew Thomas will start next week to get his squad in order for this tussle.

An All-Mainland team, with players chosen from both Varsity and Vancouver sides, will be the final fixture of the series. This should bring forth a strong representative team, as there are a number of outstanding players with Varsity who at present never get a chance to play with the leading lights of the rep. side.

GRADUATE OF U.B.C. DIES IN HOSPITAL

Pub 9.12.24

Miss Jessie M. Forward Taken Ill While Preparing For Examinations.

Friends of Miss Jessie Margaret Forward, B.A., will regret to hear of her sudden death at St. Paul's Hospital this morning. She was born in Montreal, twenty-one years ago, and was the daughter of Mr. and Mrs. E. W. Forward of Ladysmith.

She attended public and high school in Ladysmith and last May graduated from the University of British Columbia where she specialized in chemistry and mathematics. In September she joined the teachers' training course at the University and was preparing for the Christmas examinations when stricken with influenza a week ago.

While at the University she took a prominent part in athletics and was a member of the musical and other societies.

Besides her mother and father, she leaves two brothers, Harold and Duncan and a sister, Alice. The remains will be forwarded by T. J. Kearney Co. to Ladysmith, where interment will take place.

U.B.C. GRADUATE DIES IN HOSPITAL

Pub 10.12.24



MISS MARGARET FORWARD, B.A., a graduate of the University of British Columbia, passed away in St. Paul's Hospital on Tuesday morning following an illness of only one week. She was a popular member of Arts '24 and was taking the teachers' training course at the time of her death. She was a daughter of Mr. and Mrs. E. W. Forward of Ladysmith.

Miss Jessie Forward, University Student, Is Buried at Ladysmith

Pub 15.12.24

NANAIMO, Dec. 13.—The funeral of the late Jessie Margaret Forward, B.A., graduate of the University of British Columbia, took place at Ladysmith Friday afternoon from the residence of her parents, Mr. and Mrs. E. W. Forward. She was a very popular member of the younger set of Ladysmith and the district.

Varsity Girls' Hoop Team Downs Normals

Pub 15.12.24

The Varsity Girls A team triumphed over the Normal A on Saturday night in the Normal gym to the tune of 22-10.

The game was fast, but the superior shooting and combination of the Varsity team soon told. The Normal girls are good shots when unguarded, but were closely checked by their heavier opponents. Miss I. Anderson scored 4 points, and Miss M. Ryan 3 for Normal, while Miss Gay Swenciski was the star performer of the evening, playing her position well, and garnering 8 points for Varsity. Miss Isabel Russell followed with 6 points, and Miss Flora Musgrave with 4. The latter plays a nice dribbling game.

Varsity A—G. Swenciski, 8; M. Bell; F. Musgrave, 4; I. Russell, 6; W. Straight, 2; J. Gillies; K. Reid, 2; J. Wilkinson.

Normal—C. Rae, 2; M. Ryan, 3; A. Maynard, 1; D. Robinson; E. Rockie-Brown; I. Anderson, 4.

VARSITY GOES DOWN TO YOUNG SAPPERS

AS A RESULT of their victories over North Shore United and Hotel Vancouver on Saturday afternoon, Vancouver City and St. Saviours, leaders of the second division, will battle it out for a set of gold medals and the O. B. Allan Cup on Christmas Day. The City crew were just good enough to send the North Shore boys home with only one of the three goals scored in a half hour's overtime at Jones Park, while up at Athletic Park, St. Saviours had a hard time to down Hotel Vancouver 2-0. These games netted the Injured Players Fund roughly $350, bringing the total to approximately $1600, with the big gate of the finals yet to come in. In the other premier game of the week-end Varsity travelled over to Sapperton but was humbled by the home team to the tune of two goals to one, all of which were netted via the penalty route.

Olympic Ruggers to Leave for B.C. Sunday

Play Varsity Christmas Day, Followed by Two Other Games.

Rugby Union Schedules Two Miller Cup Fixtures for Week-end.

AMERICA'S Olympic ruggers, champions of the 1924 Olympic games, are keen to make a cleanup in Vancouver during the Christmas holidays and they are rapidly rounding into shape, according to word brought by President Dick Bell-Irving of the Vancouver Rugby Union from California. This he made known at the regular meeting of the Rugby Union executive last evening when preparations for the visit of the champions were under discussion.

Tickets have been printed which will admit purchasers to any one of the three games in the series and these will be put on sale at once. A guarantee of $3000 is necessary to bring the American team north for the series and the union hopes that, instead of calling upon its friends to put up the guarantee, as in the past, enough tickets can be sold at once to make the series assured.

PLAY VARSITY CHRISTMAS.

Mr. E. H. Grubbe has been appointed chairman of the committee in charge of the disposition of tickets and he has been assured of the heartiest co-operation from every club in the union.

The publicity committee reported a number of projects for advertising the series and these were approved. The executive as a whole will act as an entertainment committee for the visitors.

The Olympic team leaves California next Sunday and $2100 must be wired to them this week. They will play Varsity in the first game on Christmas Day and a Vancouver rep team on the Saturday after Christmas. On New Year's Day they stack up against an all-Mainland side.

TWO MILLER CUP GAMES.

Two matches will be played in the Miller cup series this Saturday, Young Liberals hooking up with U.B.C. in the first game at 2:30 o'clock and Varsity taking on ex-King George in the second at 3:15. Mr. Candy will referee the first tilt and Mr. Treharne the second.

There will be only one game in the intermediate series, Freshmen and ex-King George meeting for the league leadership at Strathcona Park at 2:30. Mr. Underhill will referee.

The selection committee has chosen the following players to try out for places on the rep team, practices to be held Tuesday and Thursday nights at the Horse Show Building at 6 p.m.

Full-backs—Stuart (R. C.) and R. Rowan (ex-K. G.).

Three-quarters — Urquhart (ex-K. G.), Barclay (ex-K. G.), Mahon (Y. L.), Crone (R. C.), M. Rowan (ex-K G.), Barry (R. C.).

Five-eighths—Grimmett (R. C.).

Halves—Marshall (R. C.), Prenter (R. C.), Farmer (Y. L.).

Forwards—Donaldson (R. C), Wilkinson (W.), Horrie (Y. L.), Macfarlane (Y. L.), Curle (W.), Boyd (Y. L.), Grant (R. C.), McDonald (Y. L.), Choate (Y. L.), Decker (R. C.), Thornton (W.), Healey (W.), Fraser (R. C.), Sherwood (R. C.).

ON OXFORD TEAM



GARRETT LIVINGSTONE.

LONDON, Dec. 22.—The Oxford University Ice Hockey Club's junior and senior teams, composed chiefly of Rhodes scholars from Canada, left Saturday for the continent where they will play a series of games. The senior team will play all their matches at Davos and St. Moritz, while the juniors proceed to the Bermese Oberlands, playing at Villars, Caux, Gstaad and Lausanne.

At Davos the seniors take part in the international tournament for the Spendler trophy which they won last year in competition with Vienna, Berlin and Switzerland.

During the past three years the seniors have been victorious in every match in which they have played on the Continent. Although only three of last year's members were available for the tour, strong reinforcements have been supplied by the Canadian freshmen Rhodes scholars. Among the newcomers are J. A. Corri, Saskatchewan; A. Johnson, Manitoba, and Garratt Livingstone, Vancouver, B. C.

Wedding Tuesday Of Interest In University Circles

A quiet wedding of special interest in University circles in the city took place on Tuesday evening at the home of Mr. and Mrs. J. H. Dunlop, 2037 Third avenue east, when their daughter, Ella, became the bride of Mr. Allan McLean Hurst, a graduate of the local University in '22. The couple were unattended and the ceremony was performed in a bower of chrysanthemums, carnations and evergreens by Rev. Alex. Esler, D.D.

The bride, who was given in marriage by her father, was becomingly attired in king blue silk velvet and gold lace, the gown being draped at the side with an inset of pleated georgette in the same shade. She wore a hat of blue and gold trimmed with French flowers and carried pink rosebuds and maiden-hair fern.

The wedding music was played by Miss Grace Dunlop and during the signing of the register Miss J. Bruce sang, "All Joy Be Thine." After a reception for immediate friends and relatives, Mr. and Mrs. Hurst left for a few days travelling on the Island, the bride donning a fur-trimmed wrap of marvella. On their return they will reside in Armstrong.

Strong Contingent Will Oppose Students

OLYMPIC RUGBY STAR

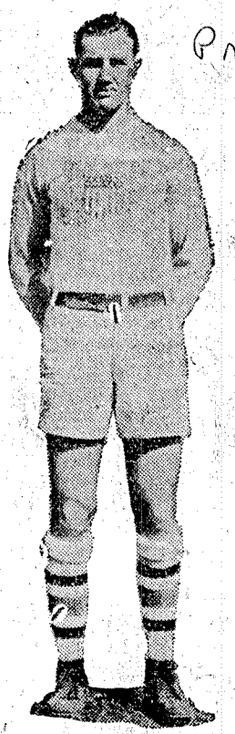

LYNN M. FARISH, husky forward, of the United States Olympic rugby team, is well known in Vancouver, having played here twice with the Stanford ruggers in previous holiday series. Lynn is not only a husky forward but a brainy player as well. He is one of the fastest forwards in the pack.

Californian Olympic Rugby Champions Leave San Francisco Sunday.

Break Trip at Portland—Tackle Varsity on Christmas Day.

TOMORROW evening twenty rugby players, including fifteen of the men who represented the United States at the Olympic games in Paris last May, will leave San Francisco for Vancouver, where they will play a three-game series with British Columbia ruggers. The team will wear the white jerseys with the colors of the United States which were used overseas.

Al Williams, who played in the scrum of the Olympic champions, has been appointed to act as manager in place of Manager Goodman, who will be unable to make the trip. Ev. Slater, another husky forward, has been elected captain of the team, and has been in charge of recent practices.

TWENTY IN PARTY.

In the party are ten forwards and ten backs. Captain Slater heads the forwards with Farish, Williams, Clark, Avery, Graff, O'Neill, Manelli, Patrick and DeGroot on the list, while the back division will be chosen from Vice-Captain Doe, Dink Templeton, Morris Kirksey, Rogers, Cleveland, Grondonna, Scholtz, Hunter, Villain and Turkington.

These men worked out on Friday afternoon and again today at Ewing Field, and will have another light practice tomorrow morning. The various players heve reported in excellent condition, and though the teamwork still lacks a little of the precision which it possessed in May, it is considered very satisfactory.

WORK-OUT AT PORTLAND.

Accompanying the team will be Mrs. Templeton, Mrs. Hunter and Mrs. DeGroot. It is probable that the men will be housed in one hotel in Vancouver, although invitations have been received from several families to care for players.

The team will stop over three hours at Portland, where a practice will be held at the Multnomah Athletic Club field. Vancouver will be reached on Tuesday night, and the first game will be played on Christmas Day against the University of British Columbia.

Recent practices have found the men full of pep and enthusiasm. Several changes from the original Olympic lineup have been necessary, but a strong fifteen is available from the party.

HYLAND IN PARIS.

Chief among the losses by the Olympic squad is the absence of Dick Hyland, inside three-quarters, who is now playing with the Racing Club of France in Paris. Another player who is absent from the lineup is Allen Valentine, rear ranker, who is now a Rhodes scholar at Oxford. Devereaux, five-eighths of the Olympic champions, will be unable to make the trip.

These absentees have caused a shifting of the entire backfield, and it is likely that the team will line up as follows: Fullback, Templeton; three-quarters, Rogers, Hunter or Villain, Cleveland, Kirksey; five-eighths, Doe; half, Scholtz; wing forward, Patrick; forwards, Manelli, Graff, O'Neill; DeGroot, Williams; Slater, Farish.

Olympic Rugby Men Reach City This Evening

Varsity Names Strong Eleven to Meet Californians Christmas Day.

Brockton Point Field to Have Thick Covering Of Sawdust.

VANCOUVER's rugby bill-of-fare for Christmas Day will not be affected by the weather man. At an enthusiastic meeting of the executive of the Vancouver Rugby Union last evening it was unanimously decided that arrangements should be made to lay two inches of sawdust over the grounds at Brockton Point for the holiday match. As the turf has been rolled since the frost, it is as level as a platter and with a good coating of sawdust it will be not only firm and fast, but safe for tacklers and tackled.

Permission to lay the sawdust was received by President Dick Bell-Irving from Superintendent W. S. Rawlings of the Parks Board Monday morning and preparations are now under way to have it put down on Wednesday afternoon and Thursday morning.

IS BIG TASK.

This presents a sizeable job, but despite the magnitude of the proposition Rugby Union officials tackled it with zest this morning. They are making the rounds of the lumber mills today and are also endeavoring to line up a fleet of large trucks to make several trips each.

University of British Columbia ruggers, who are slated to play the American Olympic team on Thursday, will hold a meeting late this afternoon to complete their plans for the match. The Students have had several strenuous workouts lately despite the frozen condition of the grounds, and most of the boys are reported to be in first-class condition.

VARSITY'S HOLIDAY LINEUP.

Captain Pug Greggor and Harry Purdy, delegates to the union, announced that the Varsity team would line up as follows: Forwards, front row, White and Price; second row, Gregor, Lange and Ramsell; third row, Shultz and Brock; halves, Hal Gwyther and McLean; five-eights, Purdy; three-quarters, Cameron, Buchanan, Casselman, Warren; fullback, Domoney.

This team appears to be one of the strongest that the Collegians could field with the exception of Ralph Shaw, who has earned his place in the back division this year. He tore a ligament in recent practice, however, and will be unable to play. The team is

(Continued on Page Twenty-four.)

Olympic Rugby Champions Beat Varsity On Christmas Day

Southerners Show Improvement in the English Game.

Morris Kirksey, U. S. Sprint Star, Scores One of Three Tries.

U.B.C. Puts Up Nice Exhibition But Unable to Score.

DISPLAYING a spirit and dash which carried them through the entire game at full speed, California ruggers on Christmas Day defeated the University of British Columbia at Brockton Point by nine points to nil in the first of their three-game series. The southern team, which included eleven members of the 1924 American Olympic team, were good value for their victory throughout, showing better teamwork and nicer knowledge of the game than in any previous encounter here.

The match, which proved to be full of the spectacular from start to finish, was played on a frost-hardened ground on which three tons of oat straw had been spread. This made a fast though somewhat slippery surface and both teams turned in many brilliant runs the Americans' backfield being especially to the fore in this department.

Two thousand spectators braved the cold to visit the oval and were well rewarded. Officials of the Vancouver Rugby Union were a little disappointed in this turnout as they have a guarantee of $3000 to make in the three-game series. They believe, however, that if the standard of Christmas Day is maintained in the other two games, the California team will draw increasingly enthusiastic support.

VISITING BACKS SHINE.

The uncanny ability of the California back to take the ball anywhere under any circumstances and to get rid of it to advantage was the outstanding feature of their play. Time and again they swept down the field for large gains through beautiful three-quarter runs, and when they were stopped by Varsity's desperate tackling they generally managed to get the ball out again. Two of their three unconverted tries were the result of three-quarter runs, and there were several other runs which all but finished in a score.

The Americans did everything with the ball that could be expected of a seasoned basketball player. When tackled they shot the ball back ten or twenty yards to a waiting back, who either kicked for touch or started the threes out again. There was a little fumbling, it is true, but in relation to the number of passes they held, these were very much a minimum.

TRICKY LINE PLUNGING.

The visitors also showed the Varsity squad a few tricks about line plunging. Their forwards gained a lot of ground by ploughing through when they were caught with the ball. Outweighing the University of B. C. forwards, they played right on top of the ball all the while, with speed and agility surprising in such big men.

At the start of the first half the B.C. squad pressed into the American area but they could do no more than push the play inside the twenty-five. Efficient tackling and some good kicking relieved but Varsity swept down again, Domoney trying a drop kicked from thirty yards out. He missed the uprights and Charlie Doe recovered, dodging through the opposing forwards and passing to Kirksey for a big gain.

CAREY SCORES FIRST.

Then the Californians took the offensive and for the remainder of the half, with the exception of only one or two sallies, they pressed the Varsity squad vigorously. Patrick at half-back was instrumental in getting the back division away several times for the Cardinal scrum was heeling the ball nicely and gave the backs every chance.

From one of these runs Carey scored the visitors' first try. The ball was handled by each of the three-quarters, Villain giving Carey the final pass for a try near the corner flag. Doe missed the convert but the Cardinals came down in another rush, out of which Varsity relieved after two five-yard scrums.

HIGH TACKLING INEFFECTIVE.

Clare Domoney, Varsity's dependable fullback, was given a busy time but he handled himself well and on one occasion took a long chance in kicking the pigskin on the bounce with two Californians right on top of him. Graf worked the ball back again in a dribbling rush and a minute later Kirksey crossed the field with the pigskin, only to be stopped short of the line by Bill Cameron's desperate tackle.

The heavier California players did not seem to worry much about Varsity's tackling. Often when tackled they carried on for several yards and usually managed to get the ball out. Only when they were brought down low were they out of the play.

DELAY IS COSTLY.

Lange, who played a most useful game in Varsity's forward line, marked a kick in his own area and started an offensive which Hal Gwyther, Harry Purdy and Al Buchanan nearly converted into a score. Buck hesitated when in sight of the line, however, looking for some support, and he was caught right there.

A few minutes later Harry Purdy tried a drop-kick which went a little shy of the posts and the California squad came down in a nice forward rush. Villain went over but he caught the ball forward out of the loose and a scrum was awarded.

There was some excellent kicking on both sides during the half, Al Buchanan, Harry Purdy and Clare Domoney holding up Varsity's end in this respect, while Patrick, Rogers and Doe did some useful punting for the visitors.

BRILLIANT SPRINT.

The second half started in much the same manner as the first, Varsity sweeping down on a nice rush by the forwards, who were well led throughout by Lange, Greggor and Price.

Jack Patrick broke away, however, after a nice run in which several of the inside backs handled the ball and scored the second try. This was also unconverted.

A few minutes later Morris Kirksey, who is just as fast though a little chunkier than before, electrified the crowd with a solo effort in which he sprinted two-thirds of the way down the field for a try. On the way he fended off four Varsity tacklers with a straight left. Patrick essayed the kick but missed.

VISITORS ON DEFENSIVE.

This put the match on ice for the visitors but Varsity never quit trying and when Al Buchanan stole Cleaveland's pass to relieve the pressure, the students swept right down the field.

Bill Cameron scooped up "Buck's" cross-kick and made a beautiful run before he was brought down. From the resulting scrum Varsity continued to press and eventually forced California to a touch-down twice for safety.

Then "Babe" Slater, the big 195-pound captain of the Americans, dribbled down in a nice rush, which Domoney stopped at the twenty-five. Slater was in the game all the way and his work flashed brilliantly at times.

GAME HAS IMPROVED.

The final whistle found California on the offensive, being dangerous at all times.

E. L. Yeo handled the whistle very acceptably. The game was clean and fast throughout, only two free kicks being awarded.

The Americans have undoubtedly benefited from their experiences abroad last summer, for they play much better than they ever did in Vancouver before.

VARSITY SWIMMERS TO VISIT VICTORIA

VICTORIA, Dec. 30.—Considerable interest is being shown in the swimming gala which will be staged by the Victoria Y. M. C. A. in connection with the annual visit of the University of B. C. athletes to Victoria this week. An excellent programme has been drawn up and keen competition should feature most of the events.

Four competitors will take part in each event, two from Victoria and two from Varsity, and in addition to the regular programme there will be two exhibitions. The Varsity ladies will stage a life-saving act, while the Victoria ladies will give exhibition of fancy swimming.

The Victoria swimmers will be chosen from W. S. McGuire, physical director of the Y. M. C. A., and J. Y. Dunn, secretary of the B. C. branch of the Canadian Amateur Swimming Association.

The programme for the gala is as follows:

LADIES

60 yards free style.
100 yards free style.
220 yards free style.
60 yards breast style.
40 yards back stroke.
Plunge for distance.
Fancy diving.
Relay race, four ladies to a team, over a total distance of eighty yards, each competitor swimming twenty yards.

MEN.

60 yards free style.
100 yards free style.
220 yards free style.
60 yards breast stroke.
60 yards back stroke.
Plunge for distance.
Fancy diving.
Relay race, four men to a team, over a total distance of 160 yards, each competitor swimming forty yards.

ENGAGEMENT RECENTLY ANNOUNCED OF WELL-KNOWN NATIVE DAUGHTER OF THE CAPITAL CITY

Pars 25.12.24



THE engagement has been announced of Mrs. E. M. E. McCullagh to Lieut Col. R. Ross Napier, assistant deputy minister of finance for British Columbia. Mrs. McCullagh is a native daughter of Victoria, and holds a Master of Arts degree from the University of British Columbia. She is the daughter of Mr. and Mrs. Robert Marwick of Victoria.

Varsity Basketers Start This Morning On Tour of Island

Pars 29.12.24

University of British Columbia senior "A" basketers left this morning for Vancouver Island, where they will spend a week on tour. Tonight they play in Duncan and tomorrow night in Ladysmith. New Year's Eve will find them doing their stuff in Chemainus and New Year's Day will be spent in Victoria. They will meet the Varsity athletes who reach the Capital on Friday in their annual pilgrimage and will play the Victoria College senior team that night.

The team members who are making the trip include Tommy Wilkinson, Dal Grauer, Fred Newcombe, Arnold Henderson, Heily Arkley, Swansea Peck and Dad Hartley.

Programme Arranged For Victoria Invasion

Pars 27.12.24

Varsity Students in Large Numbers to Compete in Many Sports on Annual Island Trip—Soccer Club to Tackle Victoria Wests—McKechnie Cup Game Other Two-day Feature.

VARSITY athletes are all set for their annual invasion of the Capital City on January 2. An interesting programme has been arranged, the feature match being the McKechnie cup rugby match on Saturday, January 3, when Varsity meets the Victoria rep team.

Varsity is confident of taking the measure of the Capital City team, having defeated Vancouver which recently overcame the Victoria aggregation. However, the Victoria team is on its home grounds and a battle royal is expected.

SOCCER TEAM GOING.

At the same time the Varsity senior soccer team will stack up against the Victoria Wests. The soccer team has not gone over for several years as it was felt that there might be a conflict with the McKechnie Cup fixture. However, Victoria soccer supporters are desirous of seeing Varsity's first string team in action and it was decided that the team should make the trip this year.

The full programme for the two days is as follows:

Friday—

3:30 p.m.—Rowing, senior crews, Varsity vs J.B.A.A.; tackweight, Varcity vs. J.B.A.A.

4:00 p.m.—Badminton, Varsity vs. J. B. A. A.

7:00 p.m.—Basketball, U. B. C. senior "A" vs. First Presbyterians; U. B. C. senior "B" vs. C. P. R.; U. B. C. senior "A" girls vs. Fidelis Club.

10-12 p.m.—Dance, Victoria High School gym.

Saturday—

10:00 a.m.—Basketball, U. B. C. intermediate "A" vs. Victoria College; U. B. C. intermediate "B" vs. Victoria High School; U. B. C. senior "B" girls vs. Victoria College.

10:00 a.m.—Ice hockey, U. B. C. vs. Sons of Canada.

1:00 p.m.—Grass hockey, U. B. C. ladies vs. Victoria ladies.

1:30 p.m.—Intermediate rugby.

3:00 p.m.—McKechnie Cup rugby, Varsity vs Victoria. Soccer, Varsity vs. Victoria West.

5:10 p.m.—Swimming, Varsity vs. Y. M. C. A.

8:45 p.m.—Dance, Empress Hotel.

ROOTERS' BRIGADE ASSURED.

It is expected that several hundred Varsity supporters will make the trip to cheer on their athletic representatives.

A University song sheet is being printed for the occasion and Varsity skull caps will be on sale at the boat. Tickets at the reduced rate for Varsity students may be procured from Yell King Brick MacLeod at Pier D on Friday morning, January 2.

62

New Records Created In Many Branches of Athletic Endeavor During the Past Twelve Months

PWS 31.12.24

Varsity Track and Field Stars Shatter Six Former Marks.

Ed. Williams Is Point Winner at B. C. Meet.

By A. R. DINGMAN.

"FINIS" is about to be written on one of the most notable and successful years of athletic endeavor in the history of British Columbia and should the twelve months of 1925 show proportionate improvement with those of this year, the future may only be looked to with optimism. There is no mistaking the fact that, notwithstanding an occasional difference of opinion as to rule interpretation and the like, and now and then a temporary uprising as to jurisdiction, amateurism is drawing more support each year and this is true from one end of the country to the other. Contestants are out for love of the sport and the public is not slow in supporting such competitions.

From a Vancouver standpoint the passing year was marked by the selection of the V. R. C.'s star four-oared crew for the Olympic games at Paris; by the largest attendance at amateur baseball play-offs ever seen on the Coast; by record entries in almost every tournament conducted here; and by the death of that lover of clean sport—Ex-Mayor James Findlay. Sport leaders have every reason to be proud of the records achieved and under continued sane leadership the future holds nothing but promise.

VICTORIA MAN NOW DIRECTS A.A.U. AFFAIRS.

After a year in the role of president of the B.C. branch of the Amateur Athletic Union of Canada, Reeve R. C. Macdonald of Coquitlam, a sincere booster for amateur sport, turned over the reins of office to J. Percy Watson of Victoria, who may be relied upon to govern the office with the protection of the simon pure as the cardinal principle. The same may be said of Bert Tennant on the mainland, who was re-elected as president of the Vancouver branch.

RECORDS SHATTERED AT VARSITY SPORTS.

Track and field sports occupied a very prominent part in provincial sport life this year. The coming of Jack Buchanan as coach at Varsity has undoubtedly had a most beneficial effect, for the students at their annual fall meet succeeded in breaking no less than six existing records. Ramsell, Warren, Mottley, Demidoff, Henry and Buckley being the athletes responsible for the establishing of new marks. These sports were featured, too, by the inclusion of women contestants for the first time. Clara Gould being the high point winner.

Ed. Williams of the ex-South Vancouver track team proved the star of the B.C. championship meet held at Brockton Point, when he captured four firsts, giving him the grand aggregate with twelve points. John Cameron also performed well, carrying off three first prizes. The junior championship was won by J. V. Grant. It was largely due to the painstaking efforts of such men as Bert Davison and Bert Tennant that this meet and also the Olympic eliminations held earlier in the season, were such unqualified successes. King Edward won the all-round championship of the high schools.

VARSITY RUGGERS WON FOUR SILVER TROPHIES.

English rugby also looks more promising than ever. With the inclusion of new blood in the Miller Cup series—the intermediate champion ex-King George fifteen—the game has been speeded up. The action of the Vancouver Rugby Union in bringing up the Olympic champions of California for the holiday season and the All-Blacks (in February), who are yet unbeaten on their English tour, has created a lot of interest, and by giving an insight into other winning methods, should prove just the fillip the game needs on the Coast. The Californians won the first game from Varsity, lost the second to the Vancouver Reps, 3-0, but on a softer footing on New Year's Day when the team will be opposed by a Vancouver-Varsity combination, the visitors threaten to show the stuff of which they are capable.

Last spring the University of B. C. fifteen walked off with just about all the silverware it could lay its hands on, including the McKechnie and Miller Cups for the provincial and city championships, respectively, the Tisdall Cup for an open knock-out series and the Rounsefell Cup for the inter-city series, constituting a new record for cupholding. The Province Cup for the intermediate provincial title went to Ex-King George after the same club had won the city title. The Barnard Cup for the senior championship went to the James Bay Club, while the Oak Bay Wanderers were the Island's best in the intermediate series. This fall in the high school series, King George won both the Thomson Cup for senior and Lange trophy for junior.

ROWING CLUB CREW AGAIN N. P. A. A. O. WINNERS

Rowing received a well-deserved boost in 1924 by reason of the holding of the annual regatta of the North Pacific Association of Amateur Oarsmen over the Port Moody course, under the auspices of the Vancouver Rowing Club whose members made a highly creditable showing. In the Pacific Coast four-oared event the South End Club of San Francisco emerged the winner, but in the same class open to N. P. A. A. O. member clubs only, Vancouver finished first. The James Bay Club of Victoria won both junior and tackweight fours.

Hugh Fletcher and Stan Angus captured the senior doubles, while Angus and Finlayson were home first in the tackweights. James Bay again won the blue ribbon in the junior doubles. In the singles class, the V. R. C. cleaned the boards with Geo. Kingsley, senior; Frank Adams, junior and Stan. Angus in the tackweights.

Of greatest interest, however, was the selection of the champion four-oared crew, Black, Mackay, Finlayson, Mariacher and Wood, with Bert Tennant as manager, to represent all Canada in this class at the eighth Olympiad. The only stipulation made

VARSITY ATHLETES INVADE VICTORIA

PWS 31.12.24

Final Programme of Annual Contests Announced — Soccer and Rugby.

Varsity athletes and supporters leave on Friday morning's boat on their annual invasion of Victoria where competition in all branches of sport will be held on Friday and Saturday. It is expected that more than 200 will make the trip, and, as a large number of Island students will be on hand, the Varsity teams should be well supported.

The Varsity Rowing Club has two races scheduled for Friday afternoon so the two crews will cross on Thursday morning's boat in order to hold a workout over the course on Thursday afternoon. The senior "A" basketball team is at present touring the Island playing at Duncan, Ladysmith and Chemainus, and will be on hand on Friday evening in Victoria for their game with the First Presbyterian team.

Victoria soccer followers will see the Varsity team in action for the first time since Varsity was elevated to the first division. A strong team has been chosen to represent the local seat of learning, which is expected to give the Victoria Wests a good run.

The McKechnie Rugby team is anxious to wipe out the sting of defeat suffered at the hands of the Californians, at the expense of Victoria. The boys have been working out regularly and are going over with their old fighting spirit which was noticeably lacking in their Christmas Day game. They are determined that the McKechnie silverware shall remain at Varsity and are preparing for a battle royal with the Victoria aggregation.

The final programme for the two days is as follows:

Friday.

8:30 p.m., rowing, inner harbor course — U.B.C. vs. J.B.A.A., senior, four-oared lapstreak; U.B.C. vs. J.B.A.A., 140 pounds, four-oared lapstreak.

7 p.m., basketball—U.B.C. Senior "A" Women vs. Fidelis; U.B.C. Senior "B" Men vs. Falcons; U.B.C. Senior "A" Men vs. First Presbyterians, seniors.

Informal dance in gymnasium after games.

Saturday.

10 a.m., basketball—U.B.C. Intermediate "A" Men vs. Victoria College; U.B.C. Senior "B" Women vs. Victoria College; U.B.C. Intermediate "B" Men vs. Victoria High School.

11 a.m., ice hockey—U.B.C. vs. Sons of Canada.

1:45 p.m., Rugby—U.B.C. Freshmen vs. Victoria College.

3 p.m.—U.B.C. McKechnie team vs. Victoria Rep.

2:15 p.m., Badminton—U.B.C. vs. Duncan Badminton Club; U.B.C. vs. Victoria Badminton Club.

2:30 p.m., Soccer—U.B.C. vs. Victoria Wests.

2:30 p.m., grass hockey—U.B.C. Women vs. Victoria.

5 p.m., swimming meet—U.B.C. vs. Victoria swimmers.

9 p.m. to 12 p.m.—Dance, Empress Hotel.

Sunday.

11 a.m.—Dean Quelaton will preach in Christ Church Cathedral. Subject, "The Student's Approach to Christ."

Varsity Athletes Capture Majority of Victoria Games

McKechnie Cup Team Scores Lone Try Against Island.

Soccer Teams in Draw —Victoria Wins Hockey.

VICTORIA, Jan. 5.—The University of British Columbia McKechnie Cup fifteen took the measure of the Victoria rep team 3-0 on Saturday afternoon on a heavy muddy field, on which good rugby was impossible, while the first division soccer team drew with the Victoria Wests 2-2, in the feature matches of the capital city invasion, in which the Varsity athletes were successful in copping the majority of events.

The result of the fixtures is summarized as follows:

FRIDAY.

Basketball—Varsity Senior "A" men 35, First Presbyterians 13, Varsity senior "B" men 26, Falcons 31, Varsity senior "A" girls 15, Fidelis 12.

SATURDAY.

Basketball — Varsity intermediate "A" men 35, Victoria College 18, Varsity senior "B" girls 8, Victoria College 23, Varsity intermediate "B" men 26, Falcon "B" 4.

Rugby—Varsity McKechnie Cup team 3, Victoria Rep. 0, Varsity Freshmen 15, Victoria College 0.

Soccer—Varsity 2, Victoria Wests 2.

Ice Hockey—Varsity 0, Sons of Canada 5.

Grass Hockey—Varsity 0, Victoria Ladies 6

Swimming—Varsity 58, Victoria 87.

Rowing—Varsity won two races, senior and tackweight.

Badminton—Varsity 6 matches, Victoria 2; Varsity 3 matches, Duncan 5.

RUGBY ON SEA OF WATER.

Displaying their former fighting spirit, the Varsity McKechnie rugby team waded through to victory over the Victoria aggregation on a field rendered unplayable by the rains of Friday night and Saturday morning. With no system of drainage, the water lay in broad expanses with heavy liquid mud between rendering good rugby impossible.

Victoria showed lots of fight, and a battle royal was served up, but it was easily seen that victory would go to the team which got the breaks. The play was fairly even, with Victoria having a slight edge on the whole. They were over the Varsity line twice in as many minutes, but a twenty-five-yard kick was awarded in each case.

JOHNSON'S FATAL ERROR.

Consistently accurate kicking was almost impossible, but Boss Johnson's long punts to touch were an outstanding feature of the game. He miskicked only once, but that exception spelled victory for Varsity.

Warren, following up a kick, pressed the Victoria skipper near his own line, with the result that he miskicked. Lange, making the most of a good opportunity, snipped up the ball and went over for the only try of the game.

VARSITY FRESHIES WIN.

As an opener to the McKechnie game the Varsity Freshmen took on the Victoria College fifteen, and slid through the sea of mud for five unconverted tries.

Play was fairly even in the first half though the Varsity forwards held the edge in what was almost altogether a forward game. They pressed the college line several times, but could not get over. On one occasion Locke of Victoria College broke through the whole Varsity team, but the distance to the line was too great to make in one wade, so he was forced to kick to touch for a rest.

SOCCER TEAMS DRAW.

Varsity's first division soccer team held the fast Victoria Wests to a two-all draw, and came within an ace of defeating them, holding a one-goal lead until five minutes before the final whistle, when Muir scored the tying goal.

The game was played on a field of mud and water, which made the going heavy. The ball became slippery and heavy, and hard to manage, but a good brand of football was served up under adverse conditions. On one occasion the ball disappeared from view, but Geoff Emory took a chance on what appeared to be a blob of mud, and found that he was correct, first guess.

BASKETBALL.

Varsity teams were victorious in two of the three basketball games played in the Victoria High School gym., Friday evening, the Senior "A" men defeating the First Presbyterians 35-13, the Senior "A" girls winning a well-deserved victory over the Fidelis team 15-12, while the Senior "B" men lost to the Falcons 31-26.

The first game, between the Senior "A" girls and Fidelis, was productive of good basketball. The speed and combination of the Varsity team was too good for the home team.

The teams:

Varsity—I. Russell (2), D. Shorney (7), F. Musgrave (2), G. Swenciski (2); W. Straight (2).

Fidelis—B. Campbell (2), I. Crawford (8), F. McQueen (2), B. MacMurchie, M. Breckenridge.

The Falcons prevented the possibility of a clean sweep for Varsity by overcoming the Senior "B" men 31-26, in the most interesting game of the evening. Varsity's Senior "B" men did not all make the trip, so that three Intermediate "As" were called up to fill the gap. The teams were:

Varsity—Bassett (6), Robinson (4), King (6), Butler (6), Gordon (4), Thompson.

SENIOR BASKET RESULTS.

The Varsity senior "A" squad took the measure of the First Presbyterians in a one-sided contest featured by brilliant passing and shooting on Varsity's part. This squad had been going well all week, having defeated Ladysmith and Chemainus, but losing out to Duncan when the forwards were off shooting form.

However, they were "on" in their shooting Friday night and soon piled up a big lead which they maintained. Checking was hard but not rough, the referee, Bill Erickson, having the game well in hand all the way. Arnold Henderson worked hard at centre for Varsity, while Newcombe and Arkley showed a nice understanding under the basket. The teams:

Varsity—Arkley (12), Newcombe (10), A. Henderson (2), Peck (4), Grauer (2), Hartley, H. Henderson, T. Wilkinson (5).

First Presbyterians—Webster (8), Hudson (2), Nachtrieb (1), Streeter (2), Whyte, Logan, Sargiston, Patterson.

An informal dance was held in the gymnasium from 10:30 to 12.

VICTORIA LADIES WIN.

On Saturday morning Varsity teams maintained their average by again taking two of the three fixtures, the intermediate "A" men winning out over Victoria College, 35-18, the intermediate "B's" defeating the Falcons "B," 26-4, while the Varsity senor "B" ladies lost to Victoria College, 23-8.

Varsity—King (12), Thompson (10), Robinson (11), Mottley (2), Taylor, Morris.

Victoria College — Foubister (2), Rhodes (4), Bowers (6), Bailey (6), Parfitt, Rose.

Victoria College had it all over the Varsity senior "B" girls in the second game, coming out on the long end of a 23-8 count. The Varsity team could not hold their faster opponents. Miss Jost, who starred at forward, scored five baskets, while the centre, Miss Worthington, secured three field goals and one foul. The teams:

Varsity—Misses A. Moffatt (4), M. Loeming, M. Higginbotham, D. Allen (2), D. Woods (2), E. Patterson.

Victoria College—Misses I. Worthington (7), Jost (10), Robinson (4), Musgrave (2), Stott, N. Ross, C. Ross.

In the last game the intermediate "B" men met a scratch team representing the Falcon "B's," defeating them 26-4. The Victoria men fought hard but could not make their shots count. Johnny Swanson worked hard at centre for Varsity, while Stewart at forward was on his shooting, finding the basket six times. The teams:

Varsity—Thurston (4), Stewart (12), Turpin (1), Crawford, Swanson (8), H. King.

Falcons—Ritchie (4), McGiven, Tervo, Killick, Foubister.

ROWING.

The four-oared rowing races which were postponed on Friday on account of windy weather, took place on Saturday morning and resulted in a win for Varsity in both the senior and tackweight events. A choppy sea and rain made conditions unfavorable for racing.

The senior race was even for half of the three-quarter-mile course, but the Varsity crew sprinted and gradually drew ahead of the J. B. A. A. crew, finishing a length and a half in the lead. The 140-lb. tackweight crew led all the way in their race, leading their opponents at the finish by two and a half lengths.

The crews were:

Varsity Senior—E. Gibson (bow), J. Oliver, W. Bain, S. Mounce (stroke).

J. B. A. A.—R. Lees (bow), A. Walls, J. Locke, W. Locke (stroke).

Varsity tackweight—H. A. McLean (bow), J. W. Hicks, W. Smitheringale, S. Tarr (stroke).

J. B. A. A.—R. Brindley (bow), B. McMillan, C. Connorton, A. MacLachlan (stroke).

ICE HOCKEY.

The Sons of Canada hockey team showed superiority over Varsity in all departments of the game, emerging from the encounter on the long end of a 6-0 count. The Sons' team is one of the best in the City League, and though the score would indicate a one-sided encounter, they did not have things all their own way. The Varsity men broke through the defense again and again, only to have their shots turned aside by Straith, the Victoria goalie, who turned in a spectacular performance. However, the Victoria team made its rushes count, Glazen, Temple, Fitzimmons, Smith and Hewer sagging the hemp.

GRASS HOCKEY.

The Varsity Ladies' Grass Hockey team went down to defeat at the hands of the Victoria Ladies by a score of 6-0. It was raining when the game commenced, and the field was covered with mud and water. Fast play was impossible, but an interesting match was served up.

BADMINTON.

The Varsity Badminton Club came out on the long end of the badminton tournament, winning nine of the sixteen matches with Victoria and Duncan. They defeated the Victoria aggregation, but were bested by the Duncan club, which is recognized as the second best in the province. Exciting and closely contested matches were served up to a good-sized gallery. Perhaps the most interesting was that in which Drennan Hincks and Miss Hallamore were defeated by N. Cra

and Miss J. Rice after three well-played sets.

Results were as follows:

VARSITY VS. VICTORIA.

Mixed Doubles.

Miss V. Millener and O. Woodman defeated Miss Campbell and J. Hutchison, 18-17, 15-10.

Miss J. Hallamore and D. Hincks defeated Miss Lawson and R. MacCallum, 15-10, 15-6.

Miss J. Creer and W. Argue defeated Mrs. Gillespie and A. V. Price, 15-9, 15-11.

Miss H. Matheson and R. Davidson defeated Miss Miller and D. M. Gordon 15-6, 18-14.

Ladies' Doubles.

Misses V. Millener and J. Hallamore lost to Misses Campbell and Miller 15-11, 10-15, 15-12.

Misses J. Creer and H. Matheson lost to Miss Lawson and Mrs. Gillespie 15-8, 11-15, 15-11.

Men's Doubles.

O. Woodman and W. Argue defeated Hutchison and A. V. Price 15-7, 15-6.

D. Hincks and R. Davidson defeated R. MacCallum and D. M. Gordon 10-15, 15-13, 15-10.

VARSITY VS. DUNCAN.

Mixed Doubles.

O. Woodman and Miss V. Millener lost to A. Bazett and Miss Sheridan 15-7, 15-3.

D. Hincks and Miss J. Hallamore lost to N. Craig and Miss G. Rice 9-15, 15-8, 18-15.

W. Argue and Miss J. Creer defeated Col. B. P. Rice and Miss L. Rice 15-11, 15-4.

R. Davidson and Miss H. Matheson lost to Mr. Price and Miss Wright 15-9, 11-15, 15-9.

Men's Doubles.

O. Woodman and W. Argue defeated Bazett and Craig 15-9, 15-8.

D. Hincks and R. Davidson defeated Rice and Price 15-9, 15-12.

Ladies' Doubles.

Miss V. Millener and Miss J. Hallamore lost to Miss G. Rice and Miss L. Rice.

Miss J. Creer and Miss H. Matheson lost to Miss S. Rice and Miss Wright 15-9, 16-17, 15-9.

SWIMMING.

The Varsity Swimming Club took the short end of the count in the final fixture of the two-day programme, when they scored 54 points against Victoria's 87. The Victoria ladies defeated the Varsity ladies 41 points to 32, while the men took the honors with 46 against Varsity's 26.

Interesting races were served up to a capacity gallery. The most remarkable showing was made by Smith, Victoria, who plunged the length of the sixty-foot tank in 35 seconds, five seconds under the time allowed for the plunge.

The results were as follows:

Men's 60 yards (free)—1, Tommy Wellburn, Victoria; 2, McKenzie, Varsity; 3, E. Squires, Victoria; 4, McDonald, Varsity.

Ladies' 40 yards (free)—1, Kathleen Wellburn, Victoria; 2, Marjorie Wilkinson, Varsity; 3, Dorinda Jones, Victoria; 4, Barker, Varsity.

Men's 60 yards (back)—1, Peden, Victoria; Newcombe, Varsity; 3, McKechnie, Varsity; 4, Barrett, Victoria.

Ladies' 40 yards (back)—1, Mrs. Steele, Victoria; 2, Grace Wellburn, Victoria; 3, Miss Gignac, Varsity.

Men's 100 yards (free)—1, Tom Wellburn, Victoria; 2, Macdonald, Varsity; 3, Buller, Victoria; 4, Stewart, Varsity.

Ladies' 100 yards (free)—1, Grace Wellburn, Victoria; 2, Miss Thrupp, Varsity; 3, Mary Higginbotham, Varsity; 4, Helen Boyce, Victoria.

Men's 60 yards (breast)—1, Barrett, Victoria; 2, Dalnave, Victoria; 3, Newcombe, Varsity.

Ladies' 60 yards (breast)—1, Sylvia Thrupp, Varsity; 2, Mrs. Steele, Victoria; 3, Grace Wellburn, Victoria; 4, Laura Mowatt, Victoria.

Men's fancy diving—1, Stott, Victoria; 2, Dalton and Stewart of the Varsity, tied for second place.

Ladies' fancy diving—1, Mrs. Steele, Victoria; 2, Mary Chapman, Varsity; 3, Mrs. Hibberson, Victoria; 4, Mary Gignac, Varsity.

Men's plunge for distance—1, Tom Smith, Victoria; 2, Barrett, Victoria; 3, Newcombe, Varsity; 4, Dalton, Varsity.

Ladies' plunge for distance—1, Mary Chapman, Varsity; 2, Mrs. Hibberson, Victoria; 3, Sylvia Thrupp, Varsity; 4, Mrs. Steele, Victoria.

Ladies' 80 yards relay—1, Victoria team, consisting of the Misses D. Jones, R. Robertson, G. Wellburn and K. Wellburn; 2, Varsity, with team consisting of the Misses Barker, Dowsley, Wilkinson and Higginbotham.

Men's 160 yards relay—1, Victoria, with team consisting of Squires, Gilbert, Clyde and Wellburn; 2, Varsity, with team consisting of Macdonald, McKechnie, Chapman and McLean.

The Varsity athletes and supporters returned to Vancouver on Sunday's boats, well satisfied with the showing made by their athletic representatives. Two hundred and fifty University students were gathered in the Capital City. Skull caps in the University colors were worn and as a yell and song sheet was printed for the occasion, the students made their presence felt at the different games. An enjoyable time was spent singing the well-known songs on the boat. Many voted it the most successful trip the Varsity students have had for several years.

Varsity Boxers Will Stage Bouts In Seattle

Pnr 8.1.25

Expect to Make Good Showing With Washington "U" Boys Next Month—Will Enter Candidates in Seven Events—Much New Material Available — Expert Coach Is Greatest Need.

VARSITY'S Boxing Club is looking forward to a big year with the reopening of the college term. According to President Tommy Louden, the increased membership of the club, together with the fact that boxing has recently been elevated from a sub minor to a minor sport has given the indoor pastime a new lease of life.

The U. B. C. mitt wielders are expecting to go down to take issue with the University of Washington leather pushers about the middle of February. Last year the local students met their American rivals for the first time and extended them to their limit. The U. B. C. lads won two out of the six bouts and three of the remaining four won by the Americans went another round before a decision was reached. Considering the more specialized methods of training in the Washington University, the locals put up an extremely creditable performance.

EFFICIENT COACH NEEDED.

The great need of the Varsity club is an efficient coach, and it looks as though this need will be supplied in the personage of Jack Dawson, who has offered his services to act in this capacity. From all accounts there are few men so well qualified to handle the job as Dawson, who has packed a mean wallop himself in his younger days.

Louden will make formal application to the Men's Athletics at their meeting next Monday in order to procure Dawson's services. There are very few sports in which efficient coaching is so vital as in boxing, where style and science count for so much. The old-time style of a boxer slugging his way to victory has gone into the discard, especially in the lighter weights.

ENTER SEVEN CLASSES.

The collegians will take part in seven bouts at Seattle this year if their plans do not go astray. They are the 115, 125, 135, 145, 158, 175 and the heavyweight classes.

In the 115-lb. class the students have Phillips and Stewart among their prospects, and Joe Brown, who made the team last year. Mulherne, who cleaned up at Seattle, is still at the University, and, according to all accounts, is better than ever.

In the 135-lb. class McWilliams has been doing his stuff regularly in the practices and should make a good showing if he makes the team, but he will get lots of opposition from Tommy Louden, who was one of last year's stars.

GREGGOR GOING STRONG.

Ledingham and Morris are the two best men in the 145-lb. class at present, but there are others in the club who are giving them a great run for their money in the workouts that the students had last term at the Saint George's Church.

Jack Ledingham and Adams seem to be the pick of the 158-lb. class and Pug Greggor of rugby fame has yet to meet an equal in the college in the 175-lb. class. Both Greggor and Ledingham made a very good showing at Seattle and may be banked on to equal or better last year's performance.

Lever Bates, Varsity Canadian rugby hound, ruled the roost amongst the heavyweights last term, but he has a new rival whom he hasn't met yet, Bill Phillips, who has just come into Agriculture, and who made a name for himself two years ago at Varsity when he cleaned up Gord Hyslop in the heavyweight class of the interclass boxing tournament held that year.

With new members coming in all the time a coach, a trip to Seattle and an interclass boxing tournament in the near future, the prospects are pretty bright for the Varsity club.

The students plan to have daily workouts at the Saint George's Church as they had last season and the officials are also getting King Edward gym for some additional training, so when Varsity goes to Seattle this year it is expected that they will bring home the bacon, but if they don't it will not be for lack of trying.

Tryouts Being Held For U.B.C. Spring Play, Harvard Prize Comedy

Pnr 7.1.25

Much satisfaction is expressed in University circles on the announcement that the spring play will be "You and I," the successful Harvard prize play. Written by Mr. Philip Barry, this "clever and genuinely entertaining comedy," as Alex. Woollcott terms it, ran for six months at the Belmont Theatre in New York City. It played all last season on the road, with H. B. Warner in the leading part.

For that reason the efforts of the Players' Club to secure this comedy for its spring offering last year were unavailing. However, through the special interest of Mr. Barry, the rights for Western Canada have been granted, and the University Players will give the first performance west of Toronto.

The play is a drawing-room comedy, presenting in sparkling dialogue and refreshing sympathy, a struggle between the older and the younger generation in an American family of education and good breeding. The story presents, in a very convincing manner, the problem of a father who finds his gifted son of 20 about to make the same mistake the older man had made in his own youth. There are seven parts in the play, each offering excellent possibilities in its interpretation.

That the play appeals to the Players' Club members is evident from the fact that there are forty-five trying out for these roles. The play will be presented at the Orpheum on March 16, 17 and 18.

Tryouts for the different parts take place on Wednesday afternoon. The advisory board and several former members of the Players' Club will judge the contestants.

Varsity Inter-Class Sports

To Resume On Monday

Province 9-1-25

VARSITY interclass sports will start again next Monday, when the tug-of-war competition gets under way at the King Edward campus.

In the first round the draw is as follows: Agriculture vs. Arts '26; Science '27 vs. Science '26; Arts '27 vs. Arts '25; Science '25 vs. Science '28. Arts '28 gets a bye.

Arts '27 has a big lead in the points for the governor's cup, but Science '25 is very close on their trail. The sophomores grabbed first place in the track meet, basketball and badminton last term. The '27 outfit are strong favorites in the replay, as they have such stars as Mottley, McWilliams, Mulherne and Newby in their ranks, but the Arts men will have difficulty in retaining their laurels in the soccer and rugby contests, where the husky science men are considered to be in a class by themselves. Science '25 are also figured to be the best bet in the tug-of-war.

The proposed dates of the other interclass events are as follows: Tug-of-war, Jan. 12-17; soccer, Jan. 19-31; swimming, Jan. 27-Feb. 3; relay, Feb. 4; rugby, the following week.

The annual Varsity relay race from Point Grey to the temporary site at Willow street will be held on Wednesday, February 4, and various classes are already going into preliminary training. The race is an eight-mile event, one runner covering each lap of the distance. It is expected that seven or eight classes will be entered.

Varsity Without Star Centre—City Club Meets Longshoremen.

9-1-25

WHEN Varsity and St. Andrews clash at Athletic Park tomorrow afternoon team supporters should get their money's worth. Although the Saints go into the fray as strong favorites the unexpected may happen for the Students have fully demonstrated their inconsistency on several occasions this season. It was the same Varsity eleven which took a trimming from Hotel Vancouver and came back the next week to defeat Vancouver City.

The Collegians are minus the services of their centre forward, Auchinvole, who has left the college, but it is expected that Eric Huestis will step up and fill the gap. Huestis is a strong, rugged player and at right wing last year did some good work for the blue and gold.

HUESTIS OUT AGAIN.

Huestis has been on the bench for most of the games this year since Rex Cameron came back to his old job on the right wing, but the crowd will see him in action pretty often from now on, and with a little practice Huestis should improve his shooting eye and will doubtless give some of the opposing net minders some anxious moments before the season is over.

The Students have the other alternative of playing Tommy Wilkinsen in the centre position, but Tommy has always showed up better as a defence man and will doubtless fill in there. The Varsity club is unfortunate in not having many good sharpshooters, but they have no lack of defence men.

SCORES FOR VARSITY

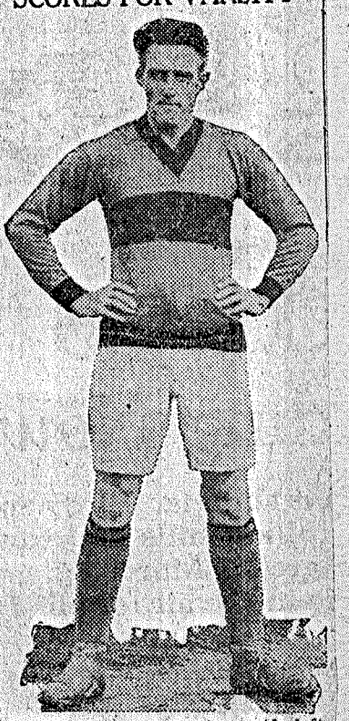

ERIC HUESTIS, playing inside left for Varsity on Saturday, who scored the only goal which enabled his team to draw with the strong St. Andrews squad. Huestis was on the ball all the time and displayed a lot of finesse in his footwork.

Mainland Soccer League Standings

First Division.

	P.	W.	L.	D.	F.	A.	Pts.
Vancouver City	12	7	2	3	26	14	17
Westminster U.	11	7	2	2	29	7	16
St. Andrews	11	7	3	1	27	13	15
Varsity	10	5	4	1	16	21	11
Sapperton	12	4	6	2	23	19	10
North Shore U.	10	3	5	2	15	20	8
Longshoremen	11	4	7	0	11	26	8
South Hill	11	1	9	1	10	35	3

St. Andrews and Varsity Evenly Matched —Drawn Game.

Province 12-1-25

WITH one exception, the second division match between St. Saviours and Nationals at Moody Square, all games scheduled in the L. M. F. A. programme were pulled off on Saturday afternoon. Though the grounds in most of the parks were not in the best condition for good football, followers of the round ball game were treated to fairly good exhibitions. Handing the Longshoremen a 4-1 trimming at Jones Park, while North Shore at Mahon Park was giving the league-leading Westminster Uniteds a 2-0 setback, Vancouver City went into the lead in the first division by a one-point margin over the Royals. Varsity divided the points with St. Andrews, the latter maintaining their position in third place. Sapperton had a field day, scoring seven goals to one for South Hill. Four games were played in the Brunswick Cup tie, Engineers, Chinese Students, Shellys and Mac and Mac advancing to the third round.

VARSITY'S MARKSMEN OFF.

Varsity presented a re-arranged lineup in their game with St. Andrews at Athletic Park before the largest crowd of the season at the fifth avenue enclosure. Tommy Wilkinson played right back with Lorimer Baker, Crute moving up to right half. Despite rumors to the contrary, Auchinvoile appeared at centre forward, and Tanny Butler was injected into the game at inside right, where he gave a good account of himself. Eric Huestis figured at inside left and scored the equalizing goal in the second half after Watson had obstructed the view of the Saints' goalie. Rex Cameron and Jeff Emery were on the wings.

Saints took the aggressive from the face-off, but Dave Greig took a bad crack on the ankle, went off for about fifteen minutes for repairs, but thereafter was a passenger, alternating positions with Freddy Wilson. After six minutes of play Turner netted the Saints' goal when he dashed into Wilkinson, his second attempt beating King cleanly. Varsity pressed but faulty shooting kept them from scoring. In attempting to clear, Baker booted the ball behind his own line for a corner. George Wilson's shot from the flag dropped dead in front of the goal, but Colin Campbell drove over the fence.

HUESTIS BEATS WATSON.

The Students brought the ball up to Saints' penalty area but although Varsity had five chances to beat Hogarth, the forwards proved poor finishers. They passed back and forth in shooting range when every man was in position to drive.

Five minutes after the turnover, Huestis raced down the field and when Watson backed up, shot for the corner. Hogarth took a dive for the leather but only tipped it. Play ranged from end to end. Varsity broke through but Cameron shot over the bar. Bradshaw sent G. Wilson away. The latter beat Wilkinson and centred, Campbell and Greig both endeavored to play the ball, losing a fine opportunity. Campbell had his second chance to win the battle when, after a nice cross from the wing within five yards of the goalline, he drove just under the bar, King making a sensational save for a corner.

MORE CASUALTIES.

During the proceedings Dagger and Freddy Wilson were added to the passenger list by the twisted ankle route. The heavy going appeared to be more favorable to the lighter Students. Sandy Houston and Bradshaw were the pick of the Saints' halves, while Turner and Geo. Wilson worked well in front.

Phillips for Varsity looked after Campbell in fine style, while Crute was good on his right. The whole Varsity forward line worked well together, Cameron and Emery being very tricky on the wings. Their shooting, however, was poor.

VARSITY SWIMMERS COMPETING IN GALA

Prov 15.1.25

Will Make Dead Set On Winning Mainland Relay Title.

Varsity swimmers are getting ready to do their stuff on Thursday night in a gala to be held at Chalmers Church at 8 o'clock under the auspices of the Mermaid A. C. U .B. C. will be represented by a strong delegation in both the women and men's events.

Varsity will get a lot of opposition in the men's events from the V.A.S.C., St. Marks and the Mermaid Athletic Club, which are all taking part in the gala.

According to Bruce Macdonald, the energetic president of the club, Varsity's male aquatic stars are concentrating their efforts on the four-man 200-yard relay race.

Varsity's relay squad will consist of Bruce Macdonald, Bob McKechnie, Johnny McLean and Stewardson.

In the remaining events Varsity will be represented as follows:

50 yards free style—Bob McKechnie, Eddie Chapman.

100 yards free style — Bruce Macdonald. Ralph McDiarmid.

50 yards breast stroke — Otto Gill, Allan Dalton.

50 yards backstroke — Fred Newcombe.

Diving—John Dalton, Ken Stewart.

Plunge for distance—Stewardson.

Varsity's mermaids are also busy in making preparations for the big gala and according to Sylvia Thrupp, the co-eds are in tiptop form and expect to make a good showing against their rivals on Thursday. Mary Chapman and Sylvia Thrupp are the two stars for the fair sex at the local seat of learning.

Other University women who will be taking part are Beth Tingley, Lillooet Green, Jean Gilley, Marjorie Wilkinson, Marjory Kirk, Gertrude Dowsley, Mary Higginbotham, Frances Gignac and Mary Robertson.

The women's events are the same as the men's but the U. B. C. mermaids have not yet decided in which they will take part. St. Marks have lots of strong material, as well as the Mermaid Swimming Club, so that the onlookers should get plenty to enthuse over.

Aggies Beat Science Men In Tug-of-war; Finals Next Week

15.1.25

The agricultural tug-of-war squad pulled their way into the finals of the Varsity interclass competition yesterday when they won two out of three against the husky science '27 squad. It was by far the most evenly matched event of the series so far, and the last pull in particular provoked lots of excitement from the rooters of the respective classes.

Dr. Davidson started the teams off, and the Science men took full advantage of the grade, and pulled the Farmers after a great struggle. The second pull only lasted a few moments, the Aggies getting their opponents on the run, and soon brought them over the line.

The third and last pull was a torrid affair, and both squads were exhausted after nearly ten minutes of steady pulling. The winners seemed surer of their footing on the slippery turf, and although almost pulled over the line in the first few seconds, they steadily fought their way back, and inch by inch pulled the Science men over, encouraged by the yells of their fellow Aggies.

Agriculture will now meet the winners on the other side of the draw in the finals next week. Science '25 are looked on with favor to be the other finalists.

VARSITY CANADIAN RUGBY SQUADS READY FOR START OF SEASON ON SATURDAY

Prov 15.1.25

Seniors Have Strong Team To Play Ex-King George.

Possibility of Inter-Collegiate Competition Most Enocuraging.

VARSITY'S senior and junior Canadian rugby squads are preparing to make an auspicious debut against the ex-King George and Tillicums respectively on Saturday.

Varsity boys have been training hard at all hours of the morning and night for the forthcoming struggle and it is expected that they will establish the game on a firm footing at the local seat of learning. If the game takes well at Varsity it will mean a lot for the future of the eastern winter pastime here, because it will then be taken up by the high schools.

Varsity seniors have some fast men on their line up. Winn, a rangy fellow from South Vancouver, tips the beam at 170 and throws a hard straight pass across the field. He will play flying wing for the students and if his name means what it implies he should be a big factor in the future success of the team.

BATES IS CAPTAIN.

Fred Saunders, Lever Bates and Harry Seed form the rest of the back line. Their average weight is around 170 pounds, so that the Collegians should take some stopping. Lever Bates at centre-half is the captain of the squad and he is a pretty hefty boy.

Bates picked up his tricks whilst playing for Toronto intermediates. Harry Seed at left half is one of the fastest men on the squad and although new to the game is coming along rapidly. Anderson plays quarter-back for the blue and gold and his experience in the American game in Washington stands him in good stead.

The various position have not yet been allotted in the front line, but they will be chosen from McClerg, Sutherland, Bill Evans, Wilson, Ken Noble, Harold Hall, McIntyre, Hall, Fleet, Curry, Goult.

Ken Noble is developing into a star at the Canadian game and his weight and speed stand him in good stead at all times.

GAME RECOGNIZED.

Much credit is coming to Captain Lever Bates, Manager Cunningham, Coach Rose and Harry Seed for their efforts in getting the game recognized at Varsity. The committee has been fighting an uphill fight all the way, but there is no doubt that their efforts will bear fruit in the near future. Intercollegiate competition in Canadian rugby with the prairie universities will result from the establishment of the game at U.B.C. From the nucelus of Canadian rugby men at Varsity doubtless there will develop the rugby stars of the future.

Varsity Sophomores Lead in Cup Race

Prov 15.1.25

Arts '27 continued their winning streak in the Varsity inter-class series when they pulled Arts '25 in straight pulls, yesterday afternoon. The Varsity sophomores look as though they are going to cinch the Governor's cup, as they already enjoy six point lead in the series.

Science '25 did not pull their rivals, Science '28 as scheduled. Arts '27 will meet the winners of these two teams in the next round.

U.B.C. RUGBY TEAM DOWNS VARSITY BY 13-5 COUNT

Both Squads Short-handed In Miller Cup Match Wednesday.

PRICE INDIVIDUAL STAR

Winners' Forwards In Nice Exhibition of Tackling—Field Snow-covered.

Battling on a field of snow, U. B. C. defeated Varsity in their Miller Cup encounter at Heather Park on Wednesday afternoon by the score of 13 to 5. The game was hard fought in spite of the internal nature of the contest and the handful of enthusiasts was treated to a good exhibition of the English handling code.

Owing to injuries and late classes Varsity played with twelve men and the U. B. C. with thirteen.

PRICE OUTSTANDING STAR.

The U. B. C. forwards gave their team the win by hard following up and splendid tackling. The Varsity backfield, though the best in handling and running, failed to get as many chances owing to the failure of their scrum men to heel at the proper time. For the winners Price was the outstanding star, while of the losers Eckart's running in the first part of the game and Warren's in the last half were very brilliant.

Varsity got the lead early in the game when the U. B. C. men kicked over the goal line and the striped sweater team picked up the ball and ran it back before the U. B. C. forwards realized that the other team had not touched-down. Following a series of nice three-quarter passes, McLean twisted his way through a broken field and scampered unhindered across the line and planted the ball between the posts. He added another two points when he sent a beautiful kick soaring between the uprights.

VARSITY EVENS COUNT.

Tommy Lowden of the U. B. C. returned a kick fifty yards from the kickoff and put his team within scoring distance of the Varsity line. A charging five-eighths in the form of Bert Tupper then struck a mass of Varsity forwards, crumpling them up like paper and was only brought to the ground after three Varsity backs had draped themselves around his sturdy legs. Price secured the ball from the resultant scrummage, dribbled across and fell on it for three points, which he soon converted into a tie score by a kick from the corner of the field.

From the kickoff, Varsity fought U. B. C. back inch by inch and Purdy, breaking loose from a scrum in centre field, passed to Ken Eckart, who let loose a burst of speed which swept him down the field along the touch line for thirty yards. From the throw-in it looked like another try for Varsity, for Eckart again managed to catch the ball as it came from the mixup and wormed his way through to the two-yard line, where he was downed.

U. B. C. TAKES LEAD.

Following up Domoney's relieving kick, the U. B. C. forwards dribbled to their opponents forty yards line. The U. B. C. team was awarded a free kick for offside. Price's effort was low and struck the top bar of the soccer posts which were doing duty as goal posts and bounced over. Referee Scott allowed the penalty goal. The score then stood at 8 to 5.

After the interval Varsity attacked with renewed vigor, but close following up by the U. B. C. forwards brought the ball back slowly but surely towards their opponent's goal line. Rushes by Gustafson and Domoney gave the U. B. C. their opening and as the ball went over the line from the foot of some unknown for-

ward, Gustafson was the first to touch down. Price's toe again came in handy for the victors and he converted with ease.

WARREN'S RUNS A FEATURE.

The rest of the game was fought in centre field, with the exception of several good runs by Domoney and Warren. The latter was exceptionally good towards the end of the game, making several fine dribbling rushes which gained good yardage. The game ended with the teams fighting it out on the Varsity forty-yard line.

Coach Jim Scott of the Varsity refereed the game, which was clean and free from minor infractions and there were remarkably few penalties.

Duncan Basketers to Play Varsity Saturday

Two basketball teams from Duncan, Vancouver Island, will play at Normal gymnasium on Saturday night against Varsity. The Collegians' senior A team will take on Duncan's best quintette to whom they lost by a narrow score on their Island tour. The Varsity senior B team will play the Duncan seconds. The defeat at Duncan was the only one suffered by the students on their tour of the Island, and they hope to wipe out the defeat. Following the game the visitors will be entertained at a dance.

MERMAIDS DEFEAT VARSITY SWIMMERS

Province 16/1/25

Finish Three Points Up On Collegians In Gala Total.

The Mermaids Athletic Club staged a very successful gala at Chalmer's tank last evening, in which they captured chief honors in the men's events while St. Mark's Club took the lead in the ladies' contests. The gala, which is the first staged by the Mermaids, was well attended, and some excellent races took place between the Varsity swimmers and the hosts. The event was held under A.A.S.A. auspices.

Individual stars of the evening were Lillian Broadfoot, of St. Mark's, who captured eleven points, and Art Dawe, of the Mermaids, who secured a total of thirteen. Miss Broadfoot had one first and two seconds while Dawe had two first and a second. Five points were awarded for first place, three for second and three for third.

The men's relay race between Varsity and the Mermaids furnished the feature of the gala. It was closely contested all the way, with Varsity winning by a small margin when Bob McKechnie held the lead given him over Art Dawe in the final lap. The winning team was Stewardson, McLean, McDonald and McKechnie.

The swimmers were disappointed that the Leigh Cup, emblematic of the senior relay championship, could not be procured from the Vancouver Amateur Swimming Club for this event.

Mermaids collected a total of forty-five points, while Varsity men garnered forty-two and the Royal Life-Saving Society entries eight. In the women's section, St. Mark's had a total of thirty-two and Varsity nineteen.

Following are the results:

Winners of the various events with points counting 5, 3, 1, are as follows:

MEN'S EVENTS.

Gillespie (V.), Curran (M.).
50 yards, junior, free style—Vandervoort (M.), Lander (M.).
50 yards, free style—McKechnie (V.), Dawe (M.), Lander (M.).
100 yards, junior, free style—Kinman (B.L.S.), Gillespie (V.), Curran (M.).
200 feet, breast stroke—O. Gill (V.), Hall (M.).
Plunge for distance—Stewardson (V.), Pitt (M.), Morgan (M.).
Novelty—Dawe (M.), Lander (M.).
220 yards—McKechnie (V.), Pitt (M.), Kydd (V.).
50 yards, backstroke—Dawe (M.), Newcombe (V.).
100 yards—MacDonald (V.), Carnochan (M.), Stewardson (V.).
Diving—Bailey (M.), Kinman (B.L.S.), Tupper (V.).
Relay—Mermaids, Varsity.

Women's events were won as follows:
75 yards, breast stroke—S. Thrupp (V.), Lillian Broadfoot (St. M.), Fern James (V.).
50 yards, free style—R. Tingley (St. M.), L. Broadfoot (St. M.), M. Higgenbotham (V.).
Relay—St. Marks, Varsity.
Plunge for distance—S. Thrupp (V.), F. James (V.).
Novelty—R. Tingley and Dot Gillespie (St. M.).
Diving—L. Broadfoot (St. M.), Dot Blackburn M.).

J. B. C. Freshmen n Crucial Test Saturday

Province 15/1/25

Win Against Ex-King George Team Means League Title.

Oak Bay Wanderers to Represent Island for Provincial Honors.

HATS off to Varsity Freshmen, intermediate rugby league leaders, who have yet to taste defeat! They have their crucial test next Saturday, however, when they tangle with the husky ex-King George squad who are out for the Collegians' blood. The Varsity boys will have to step lively to maintain their unbeaten record, but they all seem confident of victory.

Everyone of this year's Freshmer's team mad the grade in the Christmas exams which makes them unique. Two years ago there were eight Christmas "graduates" on the Freshie rugby squad.

The senior rugby officials and coach have their eye on some of the fast-stepping Freshmen and it will not be long before some more of them find their way to the Miller or McKechnie fifteens. Shaw, Casselman, Whyte and McInnis have already graduated from the ranks of the Frosh and they are making good in senior company.

FORRESTER A STRATEGIST.

Fred Forrester and Chamberlin, former King Edward stars, are the two hooks and they make a very effective combination, the former being noted for his strategy and the latter for hard work. Frank Adams plays an unbeatable game at lock and holds the key to the situation at all times. It is his first year in rugby but this doesn't prevent him from being the big noise of the team.

Bridgeman Taylor and McMillan are the two break-aways. The former is a marked man and is due for rapid promotion. Taylor has been a round ball artist until this year, but he has developed an uncanny knack of handling the oval pigskin and his name will be seen on Miller Cup line-ups in short order. McMillan is a hard worker and is always dependable.

HINDU IN SCRUM.

Hindal Singh, Ted Bridgeman and Davidson form the third line scrum, at least any two of them do. Singh might be called the "flying Hindu." The former Prince of Wales high school star is a sure tackle, works hard, kicks accurately to touch and has a safe pair of hands. Bridgeman is fairly new to the game, but has shown surprising improvement in a very short time. He is a good mudlark and the heavier the going, the better he likes it. Davidson is no slouch either and has shown great aptitude for getting touches when they are most needed.

Ken Eckert and Bull are in a class by themselves as half-backs. Eckert is the throwing-in half and the former rangy King Edward track and rugby star uses excellent judgment in placing the ball where he wants it. Reversing the usual order of things, Bull is the receiver. He is one of the best all-around men on the fifteen and excels in all departments of the winter pastime.

IS SURE TACKLER.

Harry Seed is a tower of strength at five-eighths. He has all the speed and dash necessary to the pivot position. Though he may lack a little in finesse, he more than makes up for it by his sure tackling and robust play.

Howard Eaton, John Currie, Gordon Ballentyne and "Croaky" Shields make up the three-quarter line. They are a pretty formidable aggregation. Eaton of King George High School fame is the fastest man of the outfit and he looks like a second edition of Kirksey, the famous California star, when he runs down the line.

Currie is also from King George and is one of the hardest workers on the team. Ballentyne is fairly fast and effective. "Croaky" Shields is the man with the big kick. He plays tennis and soccer in his spare time. He is fast and a good tackler.

MAY MEET OAK BAY.

"Squinty" McInnis at full-back is not particularly fast but has a good kick and a sure tackle, which are the the main essentials of a good back. McNeil and McRae are spares on the team and they verify the saying that a team is as strong as its spares.

If the students are successful in trimming the ex-King George next Saturday they will have qualified to compete with Oak Bay Wanderers for the B. C. championship. If they lose, the two teams will have to play again, as the Frosh enjoy a two-point lead over their high school rivals.

Two Interesting U.B.C. Debates Are Planned

News 19/1/25

Two interesting debates are scheduled for the near future, it is stated in University circles. The Y. M. C. A. will be the scene of the first when University debators will engage representatives of the Ys Men's Club on the subject: "Resolved that prohibition is better than the present system of government control in British Columbia."

Messrs. Murray Hunter, Harry Purdy and Hilton Moore will uphold the negative for Varsity. The University debators will have a slight advantage over their opponents, however, as college speakers have recently defeated a team from the Knights of Columbus in a debate on the same subject.

The long-anticipated Saskatchewan debate between local college men and speakers from the University of Saskatchewan on the subject: "Resolved that this meeting shall go on record as favoring adoption of the League of Nations Protocol." will be staged in the auditorium of the King Edward High School on February 5, it was stated today. Upholding the affirmative for the University will be Mr. T. W. Brown, Mr. Eric Dunn and Mr. Gordon Telford.

VARSITY GIRLS IN WIN OVER NORMALS

Prov 17.1.25

Winona Straight Stars For Winners — Royal City Swamps U.B.C.

Varsity Senior "A" women swamped the Normal Senior "B" outfit by a 33-3 count at the Normal gym last night. The score is a pretty fair indication of the run of play, as the teachers were not in the picture from the outset.

The Varsity co-eds stepped on the gas in the opening stages and Gay Swenciski and Flora Musgrave soon brought the score up. Winona Straight turned in a stellar performance at left guard, her accurate passing and close checking being a feature of the first stanza. Varsity used their subs to good effect, presenting almost an entirely new lineup in the second period.

Miss Linning scored all of Normals' points, and had she had a little more support, might have found the net oftener.

At Westminster the Royal City Y. W. C. A. basketers reversed the decision on the U. B. C. Senior "B" quintette, who were obliged to take the short end of a 36-6 count. Toddy Rockrill and Vera Bowell each hung up 12 points to their credit. Alda Moffat starred for Varsity.

DUNCAN BASKETERS BEATEN BY VARSITY

Prov 19.1.25

Islanders Take Short End of Game at Normal—Sons' Five Beaten.

Varsity's Senior "A" basketball quintette defeated the visiting Duncans by a 30-19 count Saturday night at the Normal gym. The Varsity Senior B squad also took the long end of the count when they beat the Native Sons' squad by a 20-14 score.

The Duncan basketers were weak in shooting. The collegians hit their stride early in the game, and Arkley opened the scoring after a few minutes of play. Fred Newcombe sent in another, and Dad Hartley and Peck boosted their scoring averages at Duncan's expense in the first period.

Phillips played a fine game at right forward for the visitors, and at half time he had scored nearly all his team's points. At the interval the score stood at 17-8, which was hardly a fair indication of the run of play although the students seemed much more at ease on the Normal floor and had a decided edge.

The last period was more even than the first, the Duncan boys grabbing off eleven points to Varsity's thirteen. Olson, for the visitors, and Arkley and Peck of the locals, were most prominent in the scoring during the last stanza. Peck, who played a great game for the students, had the misfortune to have his nose broken toward the end of the game.

Duncan—Phillips 6, Olson 4, A. Dirome 2, J. Dirome 3, Evans 2, French 2.

Varsity—H. Henderson 2, A. Henderson, Arkley 7, Peck 6, Hartley 6, Wilkinson 4, Buchanan 1, Newcombe 2, Graur 2.

AGGIES AND ARTS WIN SOCCER TILTS

Prov 21.1.25

Interclass Series Under Way At Varsity—Science Fails to Score.

The Varsity inter-class soccer competition got under way yesterday, when Arts '27 defeated Arts '25 by a 3-1 score and the Aggies netted the pigskin twice and got no response from their Science '27 rivals.

All four teams dished up a fairly good brand of soccer. Team managers have their eye on some of the talent for their teams taking part in inter-city competition.

Arts '25 scored through Mathews in the first stanza of the '25-'27 game and the Varsity seniors were one up at the interval. But upon resumption of play the '27 sharpshooters came to life and McKinnon, McLuckie and Stevens each netted one.

The Aggies got both their counters in the first half. Verchere scored from away out and Reid connected at close quarters, giving Dad Hartley the '27 net minder no chance to save. Dad did not seem to be as much at home between the posts as he is on the basketball floor. Meek turned in a stellar performance for the Science men. Neither teams bulged the net in the last period.

Miss Doris Ford To Entertain for U. B. C. Girls

Prov 17.1.25

Miss Doris Ford will entertain in honor of the members of Arts '25 of the University of British Columbia at her home on Saturday evening, January 24.

The invited guests include Miss Winks Hall, Miss Marjorie Bell, Miss Mary Anderson, Miss Grace Smith, Miss Eloise Angell, Miss Mary Harvey, Miss Jean Davidson, Miss Florence McLeod, Miss Edith Lucas, Miss Kathleen Inglis, Miss Nettie Burns, Miss Phyllis Gregory, Miss Kathleen Clarke, Miss Edith Martin, Miss Mary Dobbin, Miss Norah Keay, Miss Lucy Edwards, Miss Helen McGill, Miss Zoe Farrand, Miss Kathleen Dodds, Miss Dorothy Grooves, Miss Marguerite McDonald, Miss Doris Fee, Miss Janet McDonald, Miss Jessie Fisher, Miss Elsie McLarty, Miss Dora Lyness, Miss Elsie Rilance, Miss Doris Shorney, Miss Mary Pattullo, Miss Polly McGougan, Miss Isabel Russell, Miss Lucy Shepherd, Miss Jean McMeans, Miss Vera Sharpe, Miss Doris Pattullo, Miss Jean Railton, Miss Gwen Newcombe, Miss Dorothy Murray, Miss Etta Graham, Miss Lena Mowatt, Miss Evelyn Crich, Miss Vera Mather, Miss Dorothy Taylor, Miss Bea Welch, Miss Adalene Arkley, Miss Lillian Stuart, Miss Cecilia Williamson, Miss Elsie Taylor, Miss Jessie Tipping, Miss Nelly Wilkinson, Miss Clara Griggor, Miss Laura Wilcox, Miss Marjory McIntyre, Miss Mary McKee, Miss Helen Whiteside, Miss Sylvia Thrippe, Miss Jean Thomson, Mr. George Allen, Mr. Tommy Brown, Mr. Dick Sheridan, Mr. Joe Cowx, Mr. Carmen Sing, Mr. Eric Foerster, Mr. Ralph Matthews, Mr. Cliff Dowling, Mr. Walter Lanning, Mr. Len Gaddes, Mr. Reg. Mills, Mr. Joe Anthony, Mr. Lex. McKillop, Mr. Jimmy Craig, Mr. Wilfred Kelly, Mr. Heily Arkley, Mr. Stan Arkley, Mr. Dal Grauer, Mr. Robt. Ball, Mr. James Keenan, Mr. Archie Fee, Mr. Evans Wasson, Mr. Percy McLellan, Mr. Earle Gillanders, Mr. Wally Shore, Mr. Griffith, Mr. George Hagelstein, Mr. Eric Dunn, Mr. Harold Henderson, Mr. Dave Charlton, Mr. Harold Hemingway, Mr. Eddie Chapman, Mr. Frank Painter, Mr. Ken Auden, Mr. Sid Ingram, Mr. Armour Bull, Mr. Leslie Hardie, Mr. Cedric Duncan, Mr. Ewart Williams, Mr. Heot. Cant, Mr. Brick McLeod, Mr. Ken Schell, Mr. Lorry Baker, Mr. Wm. Deans, Mr. Bert Smith, Mr. Stan Wright, Mr. Jimmy Smith, Mr. Pete Palmer, Mr. Clar Nelson and Mr. Gil Carpenter.

French Club of University Has Interesting Meeting

Prov 21.1.25

The French Club, "La Causerie" of the University of B. C., held its regular meeting last evening at the home of Miss Doris Baynes, 1200 Broadway west.

The most entertaining feature of the evening was the presentation of the play, "Rosalie," by Miss Alda Moffat, Miss Doris McKay and Mr. Kenneth Miller of the club "La Canadienne." A French contest was won by Miss Dorothy Arkwright and Mr. Kenneth Miller.

Those present included Dr. A. F. B. Clark, Mr. E. E. Delavault, Miss Gertrude Langridge, Miss Lorna Barton, Miss Alice Myers, Miss Mildred Lynn, Miss Dorothy Arkwright, Miss Clara Bridgman, Miss Mildred Campbell, Miss Lillian Hodgins, Miss Bertha Thompson, Miss Evelyn Price, Miss Doris Baynes, Miss Alda Moffat, Miss Doris McKay, Mr. Russell Palmer, Mr. Walter Turnbull, Mr. Frank Heelas, Mr. Kenneth Miller, Mr. A. B. Reyment, Mr. H. Tarr and Mr. Wm. Gough.

Student Members Complimented at Initial Meeting

Prov 21.1.25

Dr. and Mrs. Robert Telford entertained on Tuesday evening at their residence on Osler avenue, Shaughnessy Heights, in honor of the members of the Economics and Historical Club of the University of British Columbia for their first meeting of this year.

Dr. Lim Pao Hung, Ph. D., Chinese consul, was the speaker of the evening. Discussion was led by Mr. Frank Levirs and Mr. Susumu Kobe.

Dr. Pao Hung gave the members much interesting information concerning China, and in his resume emphasized the fact that the first legislative assembly in South China since the inception of the republic had two women members.

"China," the doctor said, in reply to a question, "is an enthusiastic member and supporter of the League of Nations." In reply to a question from Mr. James Aitken, Dr. Hung declared that the rights of foreigners had always been respected by both sides during the civil wars. In conclusion, he stressed the value of education in clearing up all international difficulties.

Mrs. Telford was assisted in her duties as hostess by her daughter, Miss Jean Telford. Those present included Miss Doris Lee, Miss Gwladys Anderson, Miss Nettie Watson, Miss J. McMeans, Miss Norah Whittaker, Miss Beulah Pedlow, Miss J. McDonald, Mr. Allan Gruchy, Mr. Huntley Sinclair, Mr. George Kerr, Mr. Eric Dunn, Mr. Susumu Kobe, Mr. Maurice Freeman, Mr. T. J. Keenan, Mr. H. B. Goult, Mr. G. W. Ashworth, Mr. Frank Levirs, Mr. Donald Lamont, Mr. James Aitken, Mr. Douglas Telford, Mr. David P. Keenan and Mr. Gordon Telford.

Consent of discussion.

University Chooses Its Team For Debate Against Saskatchewan Students

Prov 21.1.25

Mr. Tommy Brown, Arts '25; Mr. Gordon Telford of Arts '26, with Mr. Harry Purdy as an alternative, will form the team when the University of B. C. debates against the Saskatchewan University in the King Edward High School auditorium on February 5. The subject will be, "Resolved that this Meeting Approves the Protocol of the League of Nations as a Practical Step Towards the Establishment of Permanent Peace."

VARSITY PLAY CAST CHOSEN

Two Characters For Spring Play Are Yet to Be Chosen.

PICK RUGBY MEN

Pnw 22.1.25

Semi-final tryouts for parts in the spring play of the Players' Club of the University of British Columbia were held in the University auditorium Wednesday afternoon. In spite of an enlarged judging committee, in addition to the regular advisory board of the club consisting of Professor Frederick G. C. Wood, Mr. F. H. Soward and Dr. A. F. B. Clark, competition between the members of the club for the various parts was so keen that judgment was reserved in the case of two of the parts. A feature of interest in connection with the awarding of the characters was the selection of two first team Rugby men, Messrs. Peter Price and Harry V. Warren, for two of the leading roles.

PRIZE-WINNING PLAY.

The play chosen by the advisory board for presentation next spring was written by a Harvard student, Mr. Philip Barry, who was awarded the Belmont Theatre prize of $500 when his production entitled "You and I" was judged the best drama written during 1922, by a member of the well-known "English 47 Workshop," the playwriting course at Harvard. Dealing with members of the "Forty-Thousand-a-Year" set the piece sparkles with the refined wit and humor of the well-bred American family while discussing, with a refreshing sympathy, the problems of the old and new generation. The story presents the dilemma of a father who sees history repeating itself in the person of his son who is about to make the same mistake the older man had made under similar circumstances in his youth.

SECOND PRESENTATION.

The seven parts in the play afford much scope for interpretation, and from the keen interest and competition exhibited in the tryouts it is to be expected that the play will be an unusual success when it is presented at the Orpheum on March 16, 17 and 18. As until now, there has only been one production of the play in Canada at Montreal in 1923—the University players will have the pleasure of presenting it for the first time in Western Canada.

THE CAST.

The decision of the judges with regard to the awarding of the parts is as follows: "Ricci," Mr. Kenneth Thiele of agriculture '25; "Ronny," Miss Oenone Baillie, arts '26; "Maitland," Mr. Peter Price of science '25; "Nancy," Miss Bice Clegg of arts '27; "Warren," Mr. Harry V. Warren of science '26; "Geoffrey Nicholls," either Mr. Thomas Taylor of arts '26 or Mr. Ian L. Brown of arts '28; "Etta," either Miss Avis Pumphrey of arts '27 or Miss Rosa Marin of arts '26. Among those who will act as understudies for the various parts will be Miss Gwen Musgrave of arts '28, Miss Madge Wilkin of arts '27, Mr. W. Kelly of arts '25 and Mr. R. C. Harris of education '25.

Basketball Booming At Varsity This Season

Pnw 22.1.25

Men Play Bellingham Normals Tomorrow — Propose Kamloops Games.

Girls' Series Off With Edmonton—Travelling Costs Too High.

AS FAR as basketball is concerned at U. B. C., it looks as though the followers of the indoor pastime will have to confine their activities to competing with such teams as Bellingham, Duncan and Victoria. The Varsity co-eds are expecting to make a trip to play Mission this year, and may also go down south to Bellingham. The members of the fair sex who play on Senior A team are dishing up an excellent brand of basketball this year and they are hence anxious to display their prowess as much as possible against outside quintettes.

Flora Musgrave, who holds down the centre position for the co-eds, is considered one of the best centres on the Mainland, and she has been a big factor in the team's success this year. The diminutive Marjorie Bell has also found the basket pretty often for the blue and gold. Isabel Russell and Kath[illegible] are prominent among the rest of the A forwards.

BELLINGHAM HERE TOMORROW.

Gay Swenciski and Winona Straight make a very effective combination at guard for the students, and they have kept down the scoring averages of many of the sharpshooters of the opposing squads. Jean Gilley also plays a strong game at guard when called on to display her talent, while Doris Shorney, the captain of the squad, stars at forward or guard on all occasions.

Varsity's male Senior A squad is entertaining Bellingham at the Normal gym. Saturday night at 8:30, and it is expected they will get a return game with their American rivals in the near future.

Basketball has taken a great hold at the local seat of learning as is evidenced by the excellent brand of ball played by all five teams.

EDMONTON GAME OFF.

Negotiations have been under way for some time between Varsity and Edmonton basketball squads for home and home games, but according to the communication received yesterday by Doris Shorney, president of women's athletics, yesterday, there is not much hope of the local students playing in the prairie city this year. The Edmonton co-eds stated that they could only guarantee $75 toward the expenses of the local quintette if they were to go there. The U.B.C. squad figure that it would cost at least $500 to send a team east, so that for financial reasons the trip will be impossible.

A SERIES WITH KAMLOOPS.

According to Al. Hemingway, president of the Varsity men's basketball squad, the same thing will hold for his club, although there is some talk of arranging games at Kamloops and way points in the hope of raising additional funds.

When U.B.C. joined the Western Intercollegiate Union last fall, it was thought that it would mean intercollegiate competition with the western provincial colleges in other branches besides track, but the distances between the universities are so great that it is doubtful if ever there will be much active competition between them in anything but track and field. It would cost anywhere from a thousand to fifteen hundred dollars to send a soccer or rugby team East.

Date of Science Ball of U. B. C. Afternoon Affair

Pnw 23.1.25

Committees Appointed to Assist President of Undergrad Society.

Faculty of science of the University of British Columbia will entertain at the annual ball in Lester Court on Friday evening, February 6. Mr. Bert Brock, president of the Science Undergrad. Society, who is in charge of arrangements, is being ably assisted by the conveners of the following committees: Mr. Jim Bennett, Mr. Jack Steede and Miss Lella Carson, president of the Nurses' Undergrad. Society, decorations; Mr. Gerry Newmarch, programmes, and Mr. Hal Norman, tickets.

Acting as patrons and patronesses are President and Mrs. L. S. Klinck, Dean and Mrs. R. W. Brock, Dean and Mrs. H. T. J. Coleman, Dean and Mrs. F. M. Clement, Dr. and Mrs. T. C. Hebb, Dr. and Mrs. Herbert Vickers, Mr. and Mrs. W. E. Duckering, Mr. and Mrs. J. M. Turnbull, Mr. and Mrs. H. R. Christie, Miss M. L. Bollert and Mr. and Mrs. Eric Coles.

Those expected to attend include Miss Mayme Maxwell, Miss Maxine Elliott, Miss Esme Jones, Miss Frances McMorris, Miss Verna Turner, Miss Doris Shorney, Miss Laura Woods, Miss Flora MacPherson, Miss Orlo Hood, Miss Kathleen Allen, Miss Oenone Baillie, Miss Bice Clegg, Miss Jean Fullerton, Miss Beth Nelson, Miss Lella Carson, Miss Beulah Ross, Miss Florence Phillips, Miss Helen Turpin, Miss Freda Edgett, Miss Allison McIntyre, Miss Ruth Fraser, Miss Verna Harrison, Miss Katherine Reid, Miss Helen Martin, Miss Polly Faulkner, Miss Wilma Burton, Miss Agnes King, Miss Jean Henderson, Miss Esther King, Miss Marion Bullock-Webster, Miss Elsie Taylor, Miss Janet Merton, Miss Mary Chapman, Miss Winks Hall, Miss Elvira Munro, Miss Beatrice McWilliams, Miss Sallie Murphy, Miss Enid Gibbs, Miss Frances Foerster, Miss May Walker, Miss Louise Swartz, Miss Phyllis Gregory, Miss Marion Smith, Miss Ruth McMillan, Miss Clara Bridgman, Miss Maimie Foster, Miss Madge Rankin, Miss Rena Pearsall, Miss Dorothy Kennedy, Miss Virginia Howden, Miss Esbrance Rolston, Miss Milla Allihan, Miss Millie Seymour, Miss Helen Northey, Miss Eloise Angell, Miss Isabel Russell, Miss Margaret Fisher, Miss Dorothy Arkwright, Miss Vivian Maxwell, Miss Sheila Phipps, Miss La Velle Rennie, Miss Marjorie Bell, Miss Helen Barclay.

Miss Bea Hunter, Miss Norah Farquhar, Miss Elsie Fowler, Miss Norma Robarts, Miss Clara Malcolm, Miss Loretta Murphy, Miss Betty Clinton, Miss Helen Herd, Miss Margery McLennan, Miss Flora Woodward, Miss Lois Mair, Miss Lenora Irwin, Miss Adelene Thompson, Miss Enid Gibbs, Miss Dorothy Bowen, Miss Lillian Sutherland, Miss Jessie Rorison, Miss Lorine Vosper, Miss Dorothy Browne, Miss Bea Welch, Miss Grace Smith, Miss Helen Whiteside, Miss Henrietta Robinson, Miss Jean Fullerton, Miss Myrtle Vrooman, Miss Eleanor Henderson, Miss Rena Stinson, Miss Maxine Trorey, Miss Nellie Wilkinson, Miss Jeanette Macpherson, Miss Margaret Kellor, Miss Beth Tingley, Miss Hazel Wilton, Miss Helen Peck, Miss Jennie Wilkinson, Miss Grace Ferguson, Miss Olive Southon, Miss

Margaret McKenzie, Miss Dorothy Pardington, Miss Gertrude Dawsley, Miss Muriel Baynes, Miss Amy Wright, Miss Elsie Relance, Miss Doris Shorney, Miss Elaine Johnston, Miss Mollie Jackson, Mr. Henry McKee, Mr. Bell Turpin, Mr. Eddie Welch, Mr. Bus McWilliams, Mr. Johnny Oliver, Mr. Tommy Taylor, Mr. Brick McLeod, Mr. Milton Fletcher, Mr. Carl Harlett, Mr. Jim Bennett, Mr. Tommy Wilkinson, Mr. Art Laing, Mr. Phillip Breton, Mr. Jack McDonald, Mr. Ralph Matthews, Mr. Bennie Richmond, Mr. Gerry McTavish, Mr. Bert McQuarrie, Mr. Ken Hicks, Mr. John Hockin, Mr. Bernie Weston, Mr. Johnny McLean, Mr. Bert Smith, Mr. Jimmy Smith, Mr. Maxwell Carlson, Mr. Billy Murphy, Mr. Gerry Wilson, Mr. Lyle Atkinson, Mr. Dick Asher, Mr. Joe Bishop, Mr. Charlie Bishop, Mr. Ralph McCreery, Mr. Johnny McKee, Mr. Willoughby Matthews, Mr. Fred Newcombe, Mr. Bill Gough, Mr. Otto Gill, Mr. Jack Steede, Mr. Hal Norman, Mr. Hugh McLean, Mr. Carl Barton, Mr. Art Larsen, Mr. Ed. Bassett, Mr. Pete Demidoff, Mr. Mark Hill, Mr. Earl Birney, Mr. Brit Brock Mr. Bob McKenzie, Mr. Henry McClure, Mr. Ted Saunders, Mr. Johnny Swanson, Mr. Ken Thurston Mr. Kenny Caple, Mr. Eddie Eades, Mr. Frank Painter, Mr. Dave Charlton Mr. Jerry Newmarch, Mr. Jack Bridge Mr. Lyle Finlay, Mr. Jeff Kelberg, Mr. Hendrie Gartshore, Mr. Alec Metz Mr. Buster Pennock, Mr. Rupert Rookledge, Mr. Pete Palmer, Mr. Harold Ireland, Mr. Herbert Martin, Mr. Jimmy Wilson, Mr. Ernie Ballantine, Mr. Howard de Cue, Mr. Gordon Ballantine, Mr. Fred Wells, Mr. Bert Fraser, Mr. Gordon Ballard, Mr. Armour Bull, Mr. Dick Brooks, Mr. Jack Hill, Mr. Art Fletcher, Mr. Tommy Burdett, Mr. Dalton Allen, Mr. Charlie Mottley, Mr. Bruce McIntyre, Mr. Max Carlson, Mr. Vernon Reid, Mr. Arnold Henderson, Mr. Bert Tupper, Mr. Evans Wasson, Mr. Evans Stephenson, Mr. Don McKay, Mr. Andrew Jackson, Mr. Lawrence Sanford, Mr. Murray Hunter, Mr. Archie Fee, Mr. Louis Smith, Mr. Bert McNaughton, Mr. Charlie Lewis, Mr. Gerry Richards, Mr. Peter Price, Mr. Hilton Moore, Mr. Jack Maddison, Mr. Herbert McGee, Mr. Tommy Brown, Mr. Jack Charlton, Mr. Don McGougan, Mr. Goundry Phillips, Mr. Borden McIntyre, Mr. Jack Arnold, Mr. Ken Gamble, Mr. Leverock Mars, Mr. Ted. Philp, and Mr. Harold Haywood, Mr. Art Lang, Mr. J. T. Mathews, Mr. Joe Marin, Mr. Basil Coghlan, Mr. Frank Fletcher, Mr. Frank Barnsley, Mr. Walter Turnbull, Mr. Howard Goodwin, Mr. Harry Purdy, Mr. Harry Seed, Mr. Shan Mounce, Mr. Fred Guernsey, Mr. Bill Bain, Mr. Ernest Wilks, Mr. George Eales and Mr. Harry Warren.

national championship.

VARSITY BASKETERS LOSE FIRST MATCH

Province 24.1.25

Intermediate B Champions Downed By Ex-General Gordon Squad 18-15.

Varsity basketers received their first setback in the intermediate B division of the Vancouver and District Basketball League at English Bay last evening, when they lost to the ex-General Gordon squad, 18-15. The game was close throughout, with the Ex's having a slight edge. Shannon with seven points and Paterson with six were the leading performers for the winners, while Stuart and Legg, with six each, shone for Varsity.

In a senior girls' match at Normal gymnasium on Thursday evening, ex-Normals gave the league-leading Y. W. C. A. team a close run, 8-6. At half time the score stood 6-6, Mae Brown's two baskets and Aileen Hall's goal giving the Y points, while Eve Eveleigh scored two for the Ex's and Marjorie Moore one. In the second half Mae Brown scored the only basket of the period.

The standing of the Intermediate B League follows:

	L.	L.	Pct.
Ex-General Gordon	6	1	12
Varsity	5	1	10
Crusaders	1	4	2
Normal	0	6	0

ST. MARKS SCORES WIN OVER VARSITY

Province 26.1.25

Teams Stage Close Encounter In Canadian Rugby League.

A flashing attack which carried them through three-quarters of the game gave St. Marks a narrow win over Varsity in their senior Canadian rugby encounter at Athletic Park on Saturday, 7-6. In the first game of the doubleheader last, year's champions, Ex-King George, made an auspicious entrance into the Bob Brown trophy series when they swept around the Kerrisdale ends for 27 points while the suburban team kicked for three lone points.

In the junior games Hyacks swamped Tillicums by the score of 60 to 6 and the Vikings beat Varsity 25 to 0.

Ex-King George owe their victory to their use of the triple pass. The Kerrisdale team, strong in defense against line plays, failed to have good safety men who could handle the running pass attack of the black and green.

Strengthened on the line by some former members of the Young Liberals, St. Marks took the ball and smilingly plowed into the Varsity territory. Within striking distance of the goal line, Quarterback Dawson lifted a high kick into the Varsity end zone and Anderson was tackled as he tried to return, giving the St. Marks a one-point lead.

As the first quarter aged, the red-shirted churchmen again drew near the goal line and on a fake centre rush Quarterback Dawson eluded his would-be tackler and his kick made the east end of the enclosure resound.

Still playing defensive football, Varsity was quickly pushed back into its own territory after a brief sally to the enemies' ground. A series of crisscross plays and nice charging put St. Marks within ten yards of the blue and gold line. Deacon completed the score when he ran wide around right end. The convert failed.

In the third quarter Varsity stiffened and gained two first downs in succession. Losing two advantages to score in the opening of the fourth quarter, Bates kicked for the deadline for their first score.

Bates again put his team in a position to even up when he charged down a punt and carried it within fifteen yards of the line.

Harry Seed got started on a pretty run and slipped out of the arms of two tacklers and into the third for first down. With ten yards to go and one minute to play, Bates battened his huge frame against the centre of a stone-wall line. When the whistle went and the referee had untangled the jumble, the ball had been advanced the necessary ten yards.

Anderson, quarterback for Varsity, crept his way through for the last score of the game. Winn essayed the kick but the angle was too difficult.

FRESHMEN FINISH WITH CLEAR SHEET

26.1.25 Province

Down Ex-King George 9-3 For V.R.U. Intermediate Rugby Title.

Varsity Freshmen won the intermediate title of the Vancouver Rugby Union series at Brockton Point on Saturday afternoon by beating Ex-King George 9-3, in the curtain-raiser to the McKechnie Cup match. They thereby kept unblemished their proud record of never having lost a game. They drew three during the season, however. Had Ex-King George been able to pull out a win, the series would have been tied.

Play was very even during the first half with the Freshmen having slightly the better of exchanges. Seed scored early with a beautiful forty-yard run after he had scooped up the ball from the loose. Ex-King George evened up before the half was over when Haymer, by a nice piece of following up, scrambled over for a try which was also unconverted.

Varsity had the edge in the second half and pressed most of the way. Hundahl had a big hand in both tries which came in this period. He broke away for a long run and passed to Taylor almost on the Ex-King George line, the latter completing the run nicely. In the latter part of the half he broke away from midfield again and this time completed the play alone by sliding over the line.

The Freshmen have a nicely balanced team, powerful in the forward line and fast in the back division. One or two of their star men were out of the game by injuries but they gave a creditable exhibition. They will meet Wanderers of Victoria for the British Columbia championship and The Province Cup shortly.

LEAGUE PROTOCOL IS DEBATE SUBJECT

Province 26.1.25

Keen Interest In Approaching Contest Between Universities.

Of great topical interest is the debate between students of the University of Saskatchewan and speakers from the B. C. Varsity on the subject, "Resolved, That This Meeting Approve of the Protocol of the League of Nations as a Practical Step Towards the Establishment of Permanent Peace," which is scheduled to take place in the King Edward High School auditorium on February 5.

This question, which is a vital one at the present time, has been chosen by the selection committee as one that should be understood by all citizens of Canada and other countries of the world, and will therefore form an excellent topic for debate.

The University of Saskatchewan is sending its best men to compete with the local speakers, for the visiting team will be the same as the one which engaged the Oxford debaters on their recent tour of Canada and the United States. The U. B. C. students who will uphold the affirmative will be Messrs. T. W. Brown, Eric Dunn and Gordon Telford, while the visitors Messrs. E. C. Leaslie, J. C. Goslyn and W. J. McLellan will sustain the negative.

As this is the first time a Canadian college has been represented at a debate of this character in Vancouver, all previous battles having been between the University of British Columbia and American institutions, a spirited contest is anticipated. The winners will be chosen by a judging committee of three to be appointed later but the audience will be asked to submit its opinion by a ballot at the close of the evening.

Musical Programme To Be Offered At University Fete

Province 26.1.25

A splendid musical programme has been arranged for the bridge and evening party, to be held on February 2 by the Alumnae of the University, in the University auditorium. Contributing artists are Miss Minnie Beveridge, cellist; Miss Elsa Disney, pianist; Miss Patricia Coltart, soprano, and Mr. Gordon Nelson, tenor. A dance will be held and for this purpose music will be supplied by members of the Alumnae, including Miss Rena McRae, Miss Kathleen Strathern, Mr. Hugh Russell and Mr. Eric Coles. Arrangements for the various entertainments have been practically completed and reservations for bridge may be made from Miss Eugenie Fournier. Posters are in charge of Miss Winifred Thompson, Miss Carrie Calbeck, Miss E. Eveleigh and Mr. Morton Richmond.

VARSITY HOLDS VICTORIANS TO SCORELESS DRAW

With Weakened Lineup, Students Do Well to Stop Johnson Crew.

CASSELMAN STARS

Prov 26.1.25

Islanders On Aggressive, But Fail to Pass Sterling Defense.

With Ralph Shaw and Harry Warren limping around the field like lame ducks, and Casey Casselman, brilliant young three-quarter, playing with a broken rib, the University of British Columbia Rugby team on Saturday afternoon did well to stave off the persistent attack of Victoria in the McKechnie Cup series. Boss Johnson had his squad on the offensive most of the way and had they possessed the finishing power, Victoria would have a victory to its credit against the champions instead of a scoreless draw.

The Collegians started without Captain Pug Gregger and Pete Price in the forward line. These losses, in addition to those suffered by Christmas graduations, caused a considerable weakening of the scrum and there was never in evidence that close co-operation which has always been one of their strong points. The youngsters who stepped up from the second team did very well under the circumstances but Victoria had a pack of husky go-getters on the job who had control most of the way.

VICTORIA HAS EDGE.

In the second half the contest degenerated into one of the weirdest scrambles which has been seen at Brockton Point for many a day. Both teams were travelling at top speed and the play swept back and forth with startling rapidity, Victoria always having the better of exchanges. In the first half, both teams confined themselves to more or less stereotyped Rugby in which the visitors had a number of good chances, but in the second it was a mad scramble from start to finish.

Victoria fielded one of the strongest teams which has worn the red for several seasons. With Colpman, Porteous, Domoney, Donald, Barnes, Pendray and Tolmie in the forward line, they were able to travel at a lively clip all the way. During the first half the hooks were getting the ball, but it was not clearing the rear rank with the result that several chances were gummed up.

ISLANDERS' LINEUP.

Behind the scrum the visitors had McLean and Goodacre, two very able young halves who gave a good account of themselves and McMillan. On the wings were the speedy Bendrodt, who got away once or twice, and Wills, an intermediate player who justified his selection. Inside, the Capitals had Brynjolfson and Putnam, the former doing some nice kicking and the latter some effective straight running. Once in possession he is a ground gainer, for he is fast and husky.

Brit Brock was the leader of Varsity's pack and he put in a workingman's afternoon. Sparks was also prominent, the other members being Johnston, Doidge, Ramsell, Luyatt and White. Johnny McLean and Ralph Shaw were on halfback duty, while Harry Purdy was at five-eights. The three-quarter line was as usual with Warren, Casselman, Buchanan and Cameron lined in that order.

GOODACRE A SPOILER.

The Students showed several flashes of form in the first half and were forced Victoria to touchdown. Most of the time, however, they were on the defensive. McLean played a careful game for the Capitals, making several nice gains in the centre and getting the ball out of the loose. Goodacre, receiving half, spoiled several chances of three-quarter runs out with the tight by kicking when he had the whole line ready for action.

At the start of the second Victoria renewed the offensive until Harry Purdy broke away with a nice dribbling rush. He carried the play back to centre where McLean secured and dodged through to the Varsity twenty-five.

CASSELMAN'S FINE RUN.

Casey Casselman, who played a brilliant game throughout, shifted the play to Victoria area by a beautiful run and when tackled passed to Ramsell who carried on and then let it out to Harry Warren. The latter was brought down with a bump, however, and Victoria swept down the field again.

Victoria had several pretty chances in front of the Varsity posts at this period, but missed them all. Boss Johnson came up to essay a drop kick but his effort went wide as had Brynjolfson's a moment before. Domoney gathered in the ball from the feet of Victoria's pack twice and ran across the goal to avoid the fast-following forwards. His running kicks twice failed to get touch, giving Victoria threes two lovely opportunities.

REFEREE KAYOED.

Both sides were putting all they had into the contest and they were bumping each other so hard that several of them began to limp. Shaw's knee gave him trouble again and Warren's leg got stiff. In one scramble Referee Yeo was laid by the heels and the game was suspended until he came round.

Al. Buchanan served up a brilliant game and several times relieved the pressure with nice intercepts. Harry Purdy was also working like a demon, though not as effective as he has been.

Casselman finally broke away for a long run in which he distanced the entire Victoria field. Boss Johnson made certain of his tackle, however, saving a sure try and cracking Casey's rib. Had the Varsity three been able to dodge the Victoria veteran a score would have resulted.

For the remainder it was an energetic scramble with both sides trying in vain to break away for a score.

HAD BUSY DAY

Prov 26.1.25



BRIT BROCK, husky forward of the Varsity McKechnie Cup squad, led the depleted pack against Victoria in Saturday's match at Brockton Point. He played a strenuous game throughout and was one of the outstanding performers for Varsity.

"La Canadienne" Produces Short Play in French

Prov 26.1.25

In honor of members of the French Club, "La Canadienne," at the University of British Columbia, Mr. and Mrs. E. E. Delavault entertained at the Women's Building, Thurlow street, on Thursday evening.

"Les Deux Sourds," acted by Miss Jean Woodrow, Miss Alice Myers, Mr. Charlie McIntyre and Mr. Raymond of the "La Causerie" Club, proved very entertaining.

Those present included Miss Islay McLarty, Miss Wessie Tipping, Miss Doris McKay, Miss Mildred Campbell, Miss Lucy Shepherd, Miss Edith Lucas, Miss Alice Myers, Miss Jean Woodrow, Miss Alda Moffatt, Mr. John Grace, Mr. Raymond, Mr. Charlie McIntyre, Mr. Carmen Sing, Mr. Douglas Baird, Mr. George Ledingham, Mr. Charlie Gibbard and Mr. Cedric Duncan.

Bridge Hostess.

Preparing Try-outs for An Important Debate

Prov 27.1.25

Preparations are being made for a debate by women of the University of B. C. with representatives of the Oregon State Agricultural College which is to be held in the King Edward High School auditorium during the week of March 3. The subject of discussion will be "Resolved that the restriction of Japanese immigration on a quota basis is preferable to their total exclusion as is at present in force in the United States."

Entries are being received by Mr. James Craig, University debates manager, and the try-outs will probably be held on Thursday of this week. Much interest is being shown in the event as it will be one of the women's chief contests of the year.

Arranging the Roles for The French Club's Play

Prov 27.1.25

Preparations for the public performance of the French Club's play, "Les Romanesques" are proceeding favorably it was learned today at the University of British Columbia.

The cast so far decided on are reported to be Miss J. Paradis for the part of Sylvette; Mr. E. J. Anthony for Percinet; Mr. D. Baird for Bergamin; Mr. Carmen for Pasquinet; and Mr. D. March for Strafoul.

The play, which is to be produced in the near future, has been chosen after much consideration by the selection committee and will undoubtedly amply fulfil the expectations of those who are behind the movement.

Varsity Women Play Basketball

Prov. 27.1.25

The University women's inter-class basketball league got away to a good start on Monday afternoon when Arts '25 took the measure of the Freshettes, 26-7, and Arts '26 trimmed Arts '27 by 16-7. Doris Shorney starred for the senior in the first game, while Flora Musgrave was the big scorer for Arts 26 in the other tilt. Each of the winning teams had three members of the University A team which plays in the city league.

"High Jinks" To Be Jolly Event By Varsity Women

Prov 28.1.26

"High Jinks," an annual and interesting event held annually under the auspices of the Women's Undergrad Society for the women of the University of British Columbia, will be held in the auditorium on Friday evening, February 13.

Miss M. L. Bollert and Miss Isobel MacInnes will act as patronesses.

In charge of the various committees are Miss Mollie Jackson, refreshments; Miss Doris Shorney, Miss Dorothy Peck, Miss Lenora Irwin and Miss Leila Carson, entertainment; Miss Winks Hall and Miss Beth Tingley, prizes.

Miss MacInnes will address the students, and Miss Bollert award the prizes for the best costumes.

52

VARSITY MEN'S ATHLETIC ASSOCIATION PLANS TWO CHANGES IN REGULATIONS

Students Would Not Be Permitted to Play With Outside Teams.

Prov 29.1.25

Members of Inter-Collegiate Track Team Should Get Letters.

At the next general meeting of the Men's Athletics Club at Varsity on February 9 there will be two important additions to the constitution to be voted upon by male students of U.B.C. It is proposed to definitely bar any athletes within the college playing on outside teams without obtaining permission from officials of the men's athletic executive or club managers of the particular sport. That is to say, if any man were playing on a Varsity soccer or rugby team and also played basketball for an outside team against his college without permission, he would get no letter award from his college for taking part in rugby soccer or any other sport.

The other motion is an amendment regarding the giving of letters to track men. The track executive feel that all members of the intercollegiate track team that goes east should get their letter instead of just those who win an event, as the constitution now reads. According to Les Buckley, the track president, the club is willing to drop the big letter award for the track champion in the interclass sports if this amendment carries, and by so doing make the interclass meet entirely subservient to the intercollegiate event which is as it should be. Also by cutting out the track championship there is a greater tendency of track men to specialize.

RULE UNFAIR.

The sponsors of the amendment point out that it is unfair to stipulate that only the winning members of the team should get the letter award as it is a team event. Due to unequal competition in the different events one man might win his letter with comparative ease whilst another might lose out in his race by inches in the face of exceptionally strong competition.

The playing of U. B. C. athletes on outside teams has always been a vexed question at the local seat of learning. Most of the men who have been guilty of this infraction of college tradition have not done so with any intentional disloyalty to their Alma Mater, but have been signed up by clubs before coming to Varsity at all, not knowing that their services would be required by the U. B. C. squads.

The athletic executive is not adverse to men playing on outside teams if their services are not required for the Blue and Gold, but they point out that there have been a few instances of men who have not been good enough in the eyes of the coach to make first teams and have signed with outside clubs rather than play spare or step down to help the second team clubs along.

WANT THEM ALL.

These are the men that the executive are trying to get at because of the poor college spirit that they are showing, and they feel that the best way to get them is to deprive them of the letters that they might get by playing on any other college teams if they were allowed to do so.

It is planned to carry on an educational campaign among high school athletes before they come into the college, advising them not to sign for any club in any branch of sport before they have ascertained whether their services will be needed at U. B. C.

Varsity has five rugby, three soccer and four basketball squads and there appears to be room for all the talent in the college.

Considering the number of athletes at the Fairview institution Varsity has put up a very creditable performance this year in all branches of sport.

VARSITY LADIES HOLD SWIM MEET

Sylvia Thrupp Is Leading Point Winner—Arts '25 Class First.

Arts '25 co-eds won the Varsity women's interclass swimming tournament held yesterday in the Chalmers gym. The seniors were given a great run by the sophomores, however, who just came four points short of the total of thirty piled up by the women of '25.

The stellar performance of Sylvia Thrupp was responsible for the '25 victory. The U.B.C. mermaid garnered in eighteen points during the gala, copping the 50, 100 and 150-yard free style besides taking second place in the plunge.

Arts '28 won third place with twenty points to their credit and the Arts '26 swimmers came fourth with five points. Lillooet Green was the aquatic star of the Freshettes and showed wonderful form in her diving, being an easy winner in the optional event.

Laura Mowatt of '25 upset the dope in the fifty-yard breast stroke which she won quite handily after nosing out Flora Musgrave, who seemed equally at home in the tank as on the basketball floor.

The relay was the most thrilling event of the programme and resolved itself into a neck-and-neck finish between Arts '28 and '27. The latter just won out after a spectacular sprint.

Following are the events in order named:
50 yards, free style—1, Sylvia Thrupp, Arts '25; 2, Lillooet Green, Arts '28; 3, M. Wilkinson, Arts '27.
50 yards, breast stroke—1, Laura Mowatt, '25; 2, Flora Musgrave, '26; 3, S. McNeil, '28; 4, F. McTavish, '27.
100 yards, free style—1, Sylvia Thrupp, '25; 2, Beth Tingley, '28; 3, Gertrude Dowsely, '27.
Plunge—1, Jean Gilley, '27; Syvlia Thrupp, '25; 3, Beth Tingley, 28.
50 yards, back stroke—1, Mary Robertson, '27; 2, Francis Gignac, '25.
150 yards, free style—1, Sylvia Thrupp, '25; 2, Jean Gilley, '27; 3, Jessie Grant, '28.
Diving (three optional dives)—Lillooet Green, '28; 2, Jean Gilley, '27; 3, Francis Gignac, '25; 4, Helen Lyttleton, Arts '26.
Relay (four laps two lengths each)—1, Arts '27, Gilley, Robertson, Dowsely and Wilkinson; 2, Arts '28, Tingley, Barker, McNeil and Green; 3, Arts '25, Gignac, Shorney, Thrupp and Mowatt; 3, Arts '26, Straight, Fuller, Musgrave and Lyttleton.
Points counted 5, 3, 2, 1.

U. B. C. Classes To Be Honored On Saturday

Prov 29.1.25

Dean and Mrs. H. T. J. Coleman will entertain the educational and philosophy classes of the University of B. C. at their home in Kerrisdale on Saturday afternoon.

The invited guests include Miss Magdalene Aske, Miss Frances McMorris, Miss Winnie Cawthorne, Miss Mary Astell, Miss Helen Creelman, Miss Helen Turpin, Miss Marie Chapin, Miss Ruth MacWilliam, Miss Florence Williams, Miss Lillian Cope, Miss Bertha Coates, Miss Christina Smith, Miss Verna Turner, Miss Josephine Paradis, Miss Dorothy Peck, Miss Rena McRae, Miss Helen Reith, Miss Mary Pittendrigh, Miss Margaret Goodchild, Miss Eileen Harman, Miss Fern James, Miss Gertrude McDonald, Miss Annie Lillico, Miss Ada Langdale, Miss Florence Johnston, Miss Edith Knowling, Mr. Doug. Baird, Mr. Walter Schmidt, Mr. J. E. Gibbard, Mr. R. T. Green, Mr. George Limpus, Mr. Cliff Notzel, Mr. R. Topper, Mr. L. Meadows, Mr. Joe Albo, Mr. Allen Buchanan and Mr. E. W. Burton.

U.B.C. Players Club Considering Plans For Annual Spring Play

Prov 29.1.25

At the first general meeting of the Players' Club of the University of British Columbia, held on Tuesday, it was decided to run the annual spring play of the club for three nights this year instead of two as in previous years. The three nights selected will be the evening of March 16, 17 and 18.

As this will be the club's tenth annual production every effort is being made to insure its being a banner performance. Several of the larger city high schools have been approached and have undertaken to aid with the ticket sale.

It is planned to have one performance an old members' night, although this will not interfere with the admission of the public to the entertainment. In addition the souvenir programmes will set forth many of the past accomplishments of the club with other items of interest to both students and public alike.

* * *

Miss Eloise Angell, president of the club, announced at the meeting of a committee of ex-members of the club has been formed to co-operate in making the tenth production a gala affair.

This committee, which includes two representatives of the casts of each of the last nine spring plays, will consist of Miss Kathleen Peck and Mr. Pat Fraser, who participated in the premier performance of the club entitled "Fanny and the Servant Problem," ten years ago; Mrs. Jack MacDougall, Miss Isobel Harvey, Miss Stella McGuire, Miss Jessie Adam, Miss Kirsteen Leveson, Miss Marjorie Agnew, Miss Betty Sommersett, Miss Georgina McKinnon, Miss Beatrice Johnson and Messrs. Ian Shaw, Art Lord, Gordon Scott, Bruce Fraser, Jack Cline and Neal McCallum.

One of the chief reasons leading to the decision to continue the performance for three nights has been the fact that the matter of purchasing new equipment for the auditorium at Point Grey has been left to the student body by the Provincial Government and the Players Club has decided to do all in its power to aid in the buying the necessary props. Standard scenery, spotlights, curtains, etc., will cost much money and every effort is being made to raise these funds as soon as possible.

The new auditorium and stage are of the most modern description. The seating capacity of the hall will exceed 1200 and the stage will be as large as the best professional stage in Vancouver.

The hall will also provide four very adequate dressing rooms and a "green room" for the actors. Ample space for the storage of any quantity of scenery will be provided by a fifty-six-foot loft. A novel feature of the theatrical equipment will be a plaster cyclorama, which is the latest device in all of the best-equipped continental theatres. This apparatus will afford a diffusion of light that will create a superior illusion for outdoor effects.

The committees for the spring play have been appointed, the convenors being Miss Louise Morrison for properties, Miss Isobel Russell for costumes, Miss Alfreda Berkeley for press material, programmes and advertising and Mr. James Bennett, business manager.

The members of the various committees are: Properties, Miss E. Tisdall, Miss Gladys Harvey, Miss G. Hope, Miss J. Meredith, Mr. R. Matthews and Mr. Gordon Telford. Those in charge of the costumes are Miss Jean Thompson, Miss Milla Alihan, Miss Doris Baynes, Mr. H. Gartshore and Miss Margaret Craig. Miss Jean Faulkner, who is in charge of the press material, will be assisted by Miss W. Hall, Mr. P. Palmer, Mr. R. H. Wright, Mr. D. Marsh and Mr. R. Norman. Messrs. Frank Painter and E. Eades will procure the programmes and Miss Gwen Stirling, Miss K. Allan, Miss Elsie Rilance, Miss L. Murphy, Miss Isobel Barton and Mr. G. Vincent will comprise the advertising committee.

With Mr. James Bennet, who has been appointed business manager, will be associated Messrs. J. W. B. Shore, H. Mundo, L. Atkinson, C. Sing, W. W. Matthews, T. Wilkinson, D. Charleton, G. Anderson, W. Masterson, M. Jackson and Miss D. Clarke, Miss M. Brown, Miss H. Kidd and Miss H. Northey.

KEEN INTEREST IN NEXT WEEK'S DEBATE

Province 29.1.25

U.B.C. to Meet Representatives of University of Saskatchewan.

Keen interest is being shown in the approaching debate between students of the University of B. C. and speakers from the University of Saskatchewan, scheduled for February 5, in the auditorium of the King Edward High School. The subject will be: "Resolved that this meeting go on record as favoring the League of Nations protocol as being a practical step towards the establishment of permanent world peace."

Upholding the affirmative for British Columbia will be Messrs. T. W. Brown, Eric Dunn and Gordon Telford, while the visitors will be Messrs. C. E. Leslie, J. C. Joslyn and W. J. McLellan. These have taken their B.A. degrees at Acadia University, Saskatchewan University and Queens University respectively, and are all in their final year in faculty of law at Saskatchewan University. All the members of the visiting team have acquired distinction in debates, the most important being that with the Oxford debaters, which the prairie men won.

A further source of interest is the fact that this will be the first time U. B. C. speakers have had an opportunity to try their powers against members of a Canadian university, and for that reason the debate is being awaited with special interest.

The night following the local contest will witness the annual intervarsity debate between Alberta and Saskatchewan on the topic: "Resolved that the Canadian Senate be abolished."

Much excitement is being aroused over this debate since a beautiful silver cup, presented last year by Professor McGougan of Alberta, will be the prize at stake.

It is interesting to note that four Western Canadian universities will be debating on questions of moment to the Canadian public at practically the same time and that these contests exert a healthy interest in current events among the general public.

Annual Party Of Science Members At Willow Hall

Province 29.1.25

Members of science '27 of the University of British Columbia entertained at their annual class party in Willow Hall on Tuesday evening, under the patronage of Commander and Mrs. Hartley, and Mr. and Mrs. Willillon Hall on Wednesday evening Otto Gill, Mr. Stan Gale and Mr. Rex Brown formed the committee in charge of arrangements.

Those present included Miss Helen Northey, Miss Freda Edgett, Miss Sheila Phipps, Miss Marjorie Menton, Miss Alice Metz, Miss Charlotte Chislett, Miss Dorothy Newcombe, Miss Norma Robarts, Miss May Walker, Miss Rosie Marin, Miss Blanche Almond, Miss Donalda Strauss, Miss Violet Hicks, Miss K. Peck, Miss Clara Allan, Miss Doris Lee, Miss Gertrude Dowsley, Miss Dorothy McDonald Miss Jessie Fisher, Miss Bernice Hall, Miss Myrtle Nixon, Miss Doris Patullo, Mr. Shan Mounce, Mr. Gerry Newmarch, Mr. Otto Gill, Mr. George Hunter, Mr. Gordon Abernethy, Mr. Stan Gale, Mr. Charlie Bishop, Mr. Joe Marin, Mr. Fred Gurnsey, Mr. J. D. Hartley, Mr. Tom Groves, Mr. Jimmy Owen, Mr. Ed. Bassett, Mr. George Hagelstein, Mr. George Miller, Mr. Rex Brown, Mr. Gill D'Aoust, Mr. J. W. Millar, Mr. Jimmy Pollack, Mr. Charlie Leek, Mr. Jimmy Leek, Mr. Phil Wainman, Mr. Art Larson, Mr. Charlie Wainman, Mr. Art Rees, Mr. Bill Phillip, Mr. Jason Bloom, Mr. Ben Kerslake, Mr. Joe Kania, Mr. C. Nikiel, Mr. H. Nunn, Mr. Harry Warren, Mr. A. Gordon and Mr. Pete Demidaff.

VARSITY TACKLES CHAMPS SATURDAY

Province 30.1.25

Two Fast Games In Store For Basketball Supporters.

Senior A basketball will resume at the Y.M.C.A. tomorrow evening when a double-header will be staged starting at 8 o'clock. A curtain-raiser game will be played by the Y.M.C.A. intermediates who meet Hanburys at 7 o'clock in a league fixture.

The first senior game will bring together King Edward Old Boys and the Rowing Club quintette. The Oarsmen are anxious to avenge the loss to the Old Boys a week ago at the Y.W.C.A. and they will be at full strength for the contest. They have an informal dance on their programme afterwards at the Coal Harbor Clubhouse.

In the second game Varsity will take on the league-leading Y.M.C.A. quintette at 9 o'clock. The Collegians have been coming up strong of late and expect to give the champions a close tussle.

The Vancouver and District League has been experiencing difficulty in securing competent referees for recent Senior A matches, but Vice-president F. Wiggins of New Westminster will be in charge tomorrow which will solve the problem. He may be assisted by an umpire but President Fred Taylor had not made an appointment this morning.

The complete standing of the division is now as follows:

	W.	L.	F.	A.	Pts.
Y. M. C. A.	6	1	215	145	12
Rowing Club	5	3	217	194	10
Varsity	4	3	199	186	8
New Westminster	3	5	227	235	6
King Edward Old Boys	1	7	164	271	2

STUDENTS' COUNCIL OF NINE MEMBERS

Province 31.1.25

Plan to Reduce Number From Twelve Will Be Subject of Vote.

At a recent meeting of the students' council of the University of B. C. Alma Mater Society, it was decided to submit several important amendments to the constitution of the society to the student body for its approval at a general meeting.

The changes are briefly as follows: The present membership of twelve in the council is to be reduced to nine, the presidents of the three men's undergraduate societies and the college marshal being represented by one member only.

The reason for this change is that in the past it has been found that a council of twelve members is too large for convenience, and in addition the presidents of each undergrad society, since they represent only one division of the student body, are not entitled to sit on a council that has to deal with problems affecting the entire college.

Under the new change the disciplinary duties formerly exercised by the marshal will be entrusted to the various class executives, and it is hoped that this change will result in a much greater degree of efficiency since the same persons will be responsible for both the discipline and the actual undergraduate leadership.

The proposed changes in the constitution are the result of the labors of a committee appointed last fall to look into the question, since the council believes it is essential that a high degree of efficiency be attained before the move to Point Grey next fall, which will entail many new problems which will require a capable and wieldy student organization.

STUDENTS OF U.B.C. PLAN TO RAISE $5000

Sum Needed to Complete Operations of Alma Mater Society at Point Grey.

Province 31.1.25

Memories of the great student campaign of 1922, which resulted in the decision of the Provincial Government to move the University to the permanent site in Point Grey, were aroused among the college students when it was announced that the students' council had decided to inaugurate a second campaign to raise $5000.

This money is needed to complete the operations being conducted by the Alma Mater Society at the Point, and the student body is being urged to make one more effort in order that the move may be successfully made next fall.

The students have undertaken to provide all playing field equipment, including the preparation of the fields themselves, and as this has entailed a considerable expense a last appeal is being made. The University Players' Club has arranged to purchase the stage equipment necessary for the auditorium, by producing their spring play on three nights this year instead of two, as has been the case in the past, and any surplus from this expenditure will be utilized in the various other operations at present being conducted.

'arsity Club To Present Play In Early Spring

Province 9.1.25

'arvard Prize Production to Be Given by Students Here.

The Harvard prize play, "You and ... by Phillip Barry, will be pre-...nted by the Players' Club of the ...niversity of British Columbia, on ...arch 23, 24 and 25.

Those in charge of the various ...mmittees are: Properties, Miss ...uise Morrison; conveners, Miss ...lith Tisdall, Miss Joan Meredith, ...iss Gladys Harvey, Miss Grace ...ope, Mr. Ralph Matthews and Mr. ...rdon Telford; costumes, Miss Isobel ...ssell, convener, Miss Jean Thom-...n, Miss Milla Allihan, Miss Doris ...ynes, Miss Margaret Craig and Mr. ...ndrie Gartshore; press, programmes ...d advertising, Miss Alfreda Berke-...y, convener, Miss Jean Faulkner, ...iss Winks Hall, Mr. Peter Palmer, ...r. Bob Wright, Mr. D'Arcy Marsh, ...r. Ralph Norman, Mr. Frank Pain-...r, Mr. Eddie Eades, Miss Gwen Stir-...g, Miss Elsie Relance, Miss K. ...len, Mr. L. Murphy, Miss Isabel ...rton and Mr. G. Vincent; business, ...r. Jim Bennett, convener, Mr. G. W. Shore, Mr. Hector Munro, Mr. Lyle ...kinson, Mr. Tommy Wilkinson, Mr. ...ve Charlton, Mr. G. Anderson, Mr. ... Masterson, Miss Mollie Jackson, ...iss Doris Clarke, Mr. M. Brown, ...iss Honor Kidd and Miss Helen ...rthey.

U.B.C. Athletes May Race Against Huskies

Prov 30-1-25

Johnny Oliver Will Enter Into Negotiations With University of Washington Authorities With Regard to Series of Intercollegiate Sports —Buchanan and Hossie Doing Good Work.

VARSITY rowers are working overtime in preparation for the proposed regatta with Washington University on March the sixth, and according to their captain, Johnny Oliver, the local students will have a strong crew lined up for the forthcoming event. The Varsity skipper is going down to Seattle next week to inspect the Seattle shells and to make final arrangements with the American squad.

Oliver will also confer with the Washington students with regard to other intercollegiate sports. The U. B. C. boxers are planning to make their annual trip to the Sound City toward the end of February, and there is also a possibility of the Varsity track stars sending a relay team to take part in the annual Washington relay carnival in April.

CALIBRE IMPROVES.

U. B. C. was represented by two teams in the carnival in the spring of 1922, but were outclassed by the Americans. Since then, however, there has been a big improvement in the calibre of the local collegians' track men, due to their competitions with the prairie colleges and the efficient coaching of Jack Buchanan. The mitt wielders of the Fairview institution gave the Washington boys a big run last year and are out to better their previous performance.

Ice hockey is also an event on the intercollegiate programme between the two universities, and although the local puckchasers have taken the short end of the count in most of the previous engagements, they have always given their neighbors to the South a good run for their money.

SPECIALIZED TRAINING.

With the addition of rowing to the programme it looks as though the time is not far distant when competition between the two colleges in basketball, soccer and other sports will be quite common. The U. B. C. boys would like to confine most of their intercollegiate activities with other Canadian colleges, but owing to the big distances and heavy expense, competition of this nature is bound to be limited, and Washington and other United States' universities, in close proximity, are the logical ones for U. B. C. to compete with.

If the local students are to compete with any degree of success, however, with their United States neighbors they will have to adopt somewhat more specialized methods of training, as are in vogue down south. Intercollegiate competition in any line of sport always gives it a great impetus, besides which there is a further benefit of developing good feeling and a better understanding between the competing colleges.

ROWING IS ELEVATED.

The varsity rowers plan to send one good crew to take part in the proposed regatta in March. Johnny Oliver will take his position at bow, and Shannon Mounce and Wally Seymour will hold down the second and third places respectively in the varsity crew. Bill Bain will be fourth man, at stroke.

Rowing has recently been elevated to a minor sport at U. B. C., and since that time there has been an added interest in the pastime, which is indeed suited to Vancouver conditions. The tack weight and the senior crews of the Fairview institution won both their races against the Victoria J. B. A. A. this year in their annual trip down to the Capital City.

HOSSIE AS COACH.

The varsity scullers are greatly indebted to the valuable assistance given them by the Vancouver Rowing Club, who have lent their equipment at reduced rates, besides giving valuable advice to the novices.

D. N. Hossie is proving to be a very efficient coach, and the U. B. C. club officials feel very optimistic about their chances when they go down south. Shannon Mounce, the energetic president of the varsity rowers, states that the membership of the club is growing in leaps and bounds, and he prophesies that the time is not far distant when rowing will become a major sport at the local seat of learning.

VARSITY RUGGERS DOWN KERRISDALE

Feb 1-26

Three Games Played in Canadian Code— Tillicums Win.

Prov

In the only senior Canadian Rugby game played Saturday afternoon, Varsity beat Kerrisdale 19-1. In the junior section, Hyacks trounced Varsity juniors 29-2 while Tillicums trimmed Vikings by 3-1.

Seed, Bates and Morrison were the collegians who earned fame by adding up the points but Morris, right end, walked away with the honors. Morris tackled, blocked, ran, broke up plays, made interference, and got hurt.

Kerrisdale fought from the firs whistle to the last. The blue and gold outweighed them and were not to be denied of a hard earned victory.

In the junior feature Tillicums with Danaher, their star man, hurt, carried the ball into their opponents' territory and in doing so played such good defensive football that only once did a kicker of the Vikings get near enough to score.

Hyacks had things pretty much their own way in the second junior tilt. Curry starred for Varsity and Stewart, Johnson and Errington were the pick of the winners.

Alumnae Society Plans Bridge At University Hall

Prov 2-2-25

The Alumnae Association of the University of British Columbia will entertain at a bridge and dance this evening in the University auditorium. A musical programme has been arranged and tables have been reserved with Miss Eugenie Fournier. Among those planning to attend are President and Mrs. L. S. Klinck, Dean and Mrs. R. W. Brock, Dr. and Mrs. W. L. Uglow, Professor F. G. C. Wood, Professor and Mrs. Paul Boving, Professor and Mrs. Frederic Soward, Miss Minnie Beveridge, Miss Beatrice Johnson, Mr. Sydney Beveridge, Mr. George Peters, Dr. T. Boggs, Miss Marjorie Agnew, Miss Elsie Disney, Mr. Hugh Russell, Mr. and Mrs. Eric Coles, Miss Rena McRae, Miss Patricia Coltart, Miss Kathleen Strathearn, Mr. Gordon Nelson, Mrs. Frank Burnett sr., Mrs. R. L. Fournier, Mrs. Victor Long, Mr. Taylor, Miss Eugenie Fournier, Mr. Art Lord, Miss Myrtle Kilpatrick, Mr. Ian Shaw, Miss Margaret Lewis, Mr. Orson Banfield, Miss Gordon, Mr. Bob Hunter, Miss Olive Kilpatrick, Miss Owen Robson, Mr. Chas. Wright, Miss Helen Westbrook, Mr. Sherwood Lett Mr. Neill McCallum, Miss Kirsteer Leveson, Mr. Frank Pumphrey, Miss Isobel McKinnon, Mr. Harold Offord, Mr. Swanzey Peck, Mr. W. E. Graham, Dr. and Mrs. Courtrice, Miss Porter, Mrs. Agnew, Mr. Roy Elsey, Mr. Van Wilby, Miss Helen Burley, Miss Molly Williams, Mr. Williams, Mr. Norman Grimmett, Mr. Percy Southcoot, Miss Bonnie Clement, Miss Bubbles Moore, Mr. R. E. Walker, Miss Evelyn Eveleigh, Miss Elsie Hawe, Mr. Fred Hawe, Mr. and Mrs. Alex. Neston, Dr. and Mrs. Ainsley Seymour, Miss M. Lapsley, Mrs. A. C. McLeod, Dr. Laval Lecson, Miss Winifred Thompson, Mr. Thornbeck, Miss Cave, Mr. Wesley Thompson, Dr. MacWhinney, Miss Hale, Miss Emma Saunders, Miss Gladys Pedlow, Mr. McBain, Mr. Reg. Cowdell, Miss Jean Simpson, Miss Moscrop, Miss Stella McGuire, Mr. Dick Leckie, Miss Jean McGuire, Mr. Keith Leckie, Miss Lillian Hobson, Miss Laura Imlah, Mr. Hobson, Mr. McKay, Miss Isobel Galt, Miss Helen McKay, Mr. Jack Ure, Mr. Fred McDonald, Miss Heather Burton, Miss Isobel Christie, Miss Mary Wilson, Dr. McMurray, Mr. Wiley, Miss Florence Chapin, Mr. and Mrs. McIntosh, Dr. Rae Wilson, Mr. and Mrs. Clive Newcombe, Mr. and Mrs. Marshall Bolduc, Miss Maud McCrimmon, Mr. Frank Foran and Miss Jessie Rothney.

U.B.C. READY FOR THURSDAY'S DEBATE

Prov 3-2-25

To Meet Saskatchewan University; Subject "League Of Nations Protocol."

Much regret is felt in University debating circles that Mr. Gordon Telford will be prevented through illness in participating in the debate with Saskatchewan University, to be held Thursday night in the auditorium of the King Edward High School. Mr. James Craig, debates manager, announced today that Mr. Harry Purdy had consented to take Mr. Telford's place on the team.

The subject will be: "Resolved that this meeting favor the adoption of the League of Nations Protocol as a material step in the establishment of world peace."

It is hoped that the general public will seize this opportunity of hearing this question discussed by these able speakers. It will be the first debate held between the University of British Columbia and a Canadian college. The visiting speakers are all men of note in the prairie debating world. Last fall they were successful in defeating the members of the visiting Oxford men, who later appeared in this city, and have also been very successful in inter-university contests with other eastern and prairie institutions. The visiting speakers, who will arrive in Vancouver Thursday morning, will be Mr. E. C. Leslie, Mr. J. C. Goslyn and Mr. W. J. McLellan. All are final year law students in Saskatchewan University, and all hold B. A. degrees. In addition they are prominent in student activities, and have taken a large part in all literary and forensic events at that centre.

Collegians Play "Y" At Own Game; Win 25-15

Rowing Club's Victory Puts Them Even With The Champs.

Part 2-2-25

Varsity Again in Running Only Two Points Behind Leaders.

League Standing.

	W.	L.	F	A.	Pts.
Y. M. C. A.	6	2	230	170	12
Rowing Club	6	3	248	219	12
Varsity	5	3	224	180	10
New Westminster Y	3	5	227	235	6
King Edward O. B.	1	8	179	302	2

VARSITY basketers climbed right back into the running for the Senior A championship of the Vancouver and District Basketball League at the Y.M.C.A. on Saturday night, when they delighted the crowd by taking the measure of the league-leading Y team 25-15. The Collegians piled up a slight lead in the first half and in the second settled down to play the Y's own game, the fake stall and quick breakaway. They scored on most of their breaks and had the champions running around checking in vain.

Rowing Club defeated King Edward, 31-25, in the first game of the double-header and thus maintained its position in second place. The Old Boys continued to show the improvement which has characterized their play since the New Year and they gave the Oarsmen a tough tussle.

BRYSON RESPONSIBLE.

Varsity can thank Coach Ross Bryson for its important victory over the Y.M.C.A., for the tactics employed were the direct result of his experience in the game. They started with a rush in the first half, always handling the ball carefully, and led 9-6 at the interval, each member of the squad scoring a field basket except Peck, who snared a free throw.

The Y. M. C. A. squad was disorganized on the forward line, neither Everett Robison, who has left the city, nor Jimmy Ralston being on duty. Both were missed, though Dode Tuck and Phillips did their best they showed that they were unaccustomed to working together, up forward. Varsity used the same five men throughout.

HENDERSON NETS SEVEN.

In the second half Arnold Henderson, at centre, proved to be Varsity's shooting star. He snared seven points while Dal Grauer was close behind with five. Priest slipped up the floor for two field baskets and added a free throw, but the Collegians' lead increased steadily. They played the fake stall very well, and with a little more experience in this style, could make it very effective.

Vice-President F. Wiggins of the Vancouver and District League, refereed the game, assisted by Turk Lewis as umpire, and they handled it well. Lewis refereed the first and Wiggins umpired.

Y.M.C.A.—Tuck (2), Phillips (4), Woodcock, Priest (5), Phipps (2), Stephens (2).

Varsity—Arkley (4), Harold Henderson (4), Arnold Henderson (9), Peck (1), Grauer (7).

Personal fouls—On Y.M.C.A., 9; on Varsity, 4.

WAS POINT-GETTER



ARNOLD HENDERSON, Varsity's lanky centre, played an effective game against Y.M.C.A. League leaders on Saturday night, snaring a good share of Varsity's points. At the same time he held Tommy Woodcock scoreless. He is showing steady improvement in senior A company.

SELECT CAST FOR U.B.C. SPRING PLAY

Part 3-2-25

Results of "Try-outs" for Tenth Annual Production Announced.

Final results in the try-outs for the tenth annual spring play of the University Players' Club, were announced Monday noon following a last rehearsal before an enlarged judging committee composed of the advisory board of the club and a selected body of ex-members. The last two parts to be decided were those of Etta and Nichols, two characters in the play, "You and I," which is to be produced in Vancouver on March 1, 17 and 18. These parts were alotted to Miss Avis Pumphrey and Mr. Thomas Taylor respectively.

The cast, as it now stands, consists of Mr. Peter Price as Maltey, Miss Bice Clegg as Nancy, Mr. Harry Warren as Warren, Mr. Thomas Taylor as Nichols, Miss Pumphrey as Etta, Mr. Kenneth Caple as Rickey and Miss Oenone Baille as Ronny.

Understudies for the various parts have been chosen for all the parts: those who have been selected for this duty being Messrs. Leslie Brown, W. Kelly, R. C. Harris, Miss Rosa Marin, Miss Madge Rankin and Miss Gwen Musgrave.

The judging committee reports that competition for the parts has been unusually keen this year and that in consideration of the degree of excellence shown in the earlier rehearsals, this year's play will be one of the best in the history of the club.

As this will be the tenth annual production, every effort is being made to make it a notable performance, and a committee of ex-members has already been formed to aid in this work. In addition a special souvenir programme is being prepared which will set forth a brief history of the club.

Dates are being arranged for performances in New Westminster and Nanaimo during March, and an invitation has been received from the Woman's Educational League of Ladner for a preliminary performance there prior to the play's debut in Vancouver. Following the close of the college year at the end of April the cast will go on the regular three weeks' tour, visiting all the larger centres of the Interior and also Victoria.

VARSITY BADMINTON CLUB WINS SERIES

Part 3-2-25

Defeats Seventh Battalion Players By Two Matches Last Week.

Members of the Varsity Badminton Club won from the A division of the 7th Battalion Club in an interesting match on Saturday night by 13-11. It was the tenth match of the season for the University Club, who have won the majority of their contests.

Play opened with the men's and ladies' doubles in which each club scored an equal number of victories. Varsity went ahead in the mixed doubles, winning the series by two points. Most of the matches finished in time for the players to watch the struggle between D. Hincks and Miss Hallamore of Varsity and Kinmond and Miss Pearson of the 7th Battalion which the U. B. C. players won, 15-18, 18-15, 15-11. All four players were in excellent form, notably Hincks, who seemed to be able to reach every shot.

The results follow, Varsity players named first:

Men's Doubles.

Woodman and Argue lost to Chandler and Kinmond, 15-18, 4-15; beat Underhill and Cantelon, 15-8, 18-14.

Hinks and Davidson lost Chandler and Kinmond, 18-15, 15-18, 15-6; beat Underhill and Cantelon, 15-3, 15-8.

Ladies' Doubles.

Misses Davidson and Millener lost to Mrs. Muir and Mrs. Forsythe, 15-9, 13-15, 15-18; beat Misses Pearson and McGlashan, 7-15, 18-13, 15-10.

Misses Hallamore and Hawey lost to Mrs. Muir and Mrs. Forsythe, 15-8, 13-15 15-5; beat Misses Pearson and McGlashan, 18-14, 15-7.

Mixed Doubles.

Woodman and Miss V. Millener lost to Chandler and Mrs. Muir, 15-7, 18-14; beat Underhill and Miss McGlashan, 15-3, 15-4; beat Cantelon and Mrs. Forsythe, 15-6, 15-6 lost to Kinmond and Miss Pearson, 11-15, 11-15.

Argue and Miss Davidson lost to Chandler and Mrs. Muir, 11-15, 8-15; beat Underhill and Miss McGlashan, 15-6, 8-15, 15-12; beat Cantelon and Mrs. Forsythe, 15-10, 15-10; lost to Kinmond and Miss Pearson, 8-15, 18-13, 11-15.

Hincks and Miss Hallamore lost to Chandler and Mrs. Muir, 15-7, 1-15, 9-15; beat Underhill and Miss McGlashan, 15-6, 15-6; beat Cantelon and Mrs. Forsythe, 15-0, 15-6; beat Kinmond and Miss Pearson, 8-15, 18-15, 15-11.

Davidson and Miss Hawey lost to Chandler and Mrs. Muir, 9-15, 11-15; beat Underhill and Miss McGlashan, 15-10, 15-10; beat Cantelon and Mrs. Forsythe, 15-11, 15-12; lost to Kinmond and Miss Pearson, 8-15, 11-15.

INTERCLASS SWIM WON BY SCIENCE '27

Nov 4-2-25

Bruce Macdonald, High Point Winner, Breaks Two Records.

Science '27 won the Varsity interclass swimming tournament when they nosed out Arts '27 and '26 in a very evenly contested gala at the Chalmers Church yesterday afternoon. The Science men had 27 points to their credit, while the Varsity sophomores accepted their first defeat of the series and were relegated to second place with 23 1-2 points. The Arts '26 aggregation got 21 1-2 counters, 16 1-2 of which were amassed by Bruce Macdonald, who was the high man of the tournament. Arts '28 were fourth with 11 points.

The relay proved to be the most thrilling event on the programme, and was won by a nose by the Arts '27 swimmers, with Science '27 and Arts '26 running neck-and-neck for second place. Macdonald of '26 just lost out after making up a big handicap.

Bruce Macdonald broke both previous records at U. B. C. in the 50 and 100 free style, making the former event in 29.2.

Following are the results:

220 Yards—Bruce Macdonald, Arts '26; Bob Gillespie, Arts '27; D. Kidd, Science '27.

50 Yards, Free Style—Bruce Macdonald, Arts '26; Bob McKechnie, Arts '27; R. McDiarmid, Science '27.

100 Yards, Breast Stroke—Otto Gill, Science '27; Chapelle, Arts '28; Al McLennan, Arts '26; Hatfield, Arts '27.

100 Yards, Free Style—Bruce Macdonald, Arts '26; Bob McKechnie, Arts '27; S. Mounce, Science '27; J. Chapelle, Arts '28.

50 Yards, Backstroke—Bob McKechnie, Arts '27; Chapelle, Arts '28; Art Larsen, Science '27; Jack Pitters, Arts '26.

Relay—Arts '27, Science '27, Arts '26, Arts '28.

Plunge—Matheson, Science '27; Bates, Arts '27; Hartley, Arts '28; Bruce Macdonald, Arts '26.

Diving—Otto Gill, Science '27; Kenny Stewart, Arts '28; Hugh McLean, '26; Bruce Macdonald, Arts '26.

6

VARSITY DEBATERS TO MEET STRONG TEAM FROM SASKATCHEWAN IN KEEN CONTEST TONIGHT

Phot. 5.V.25



—Hacking Photo.

MR. HARRY PURDY of Arts '26, a member of the U. B. C. debating team in the coming contest against Saskatchewan University and a well-known figure in all student activities, is president of the Rugby Club and a keen sporting man.



—Hacking Photo.

MR. ERIC JOHN DUNN of Arts '25, who is participating in tonight's debate with the University of Saskatchewan, is a prominent figure in debating circles, having ranked second in the oratorical contest last year. He was the editor of the 1924 Students' Handbook.



—Hacking Photo.

MR. T. W. BROWN, Arts '25, a B. C. speaker in the coming intercollegiate debate with Saskatchewan University tonight, is editor-in-chief of the University Publications Board and an experienced debater in interclass contests.

U.B.C. Swimmers Hope to Make Fine Showing In Forthcoming Contest

Students Make Great Preparations for Inter-Club Gala With V.A.S.C. in Fortnight—Norman Cox Shield Coveted Trophy.

Phot. 5.V.25

Varsity Mermaids Looked To to Make Up Any Deficiencies in Men—Have Many Newcomers of Promise—Sylvia Thrupp.

VARSITY swimmers are getting ready for their annual gala with the V.A.S.C., which will take place at the Canadian Memorial tank February 18. This is the blue ribbon event of the year for the student aquatic stars and, according to Presidents Bruce MacDonald and Sylvia Thrupp, the collegians have a good chance of slipping one over their opponents this time.

In former years the V. A. S. C. had always nosed out the U. B. C. swimmers by a very narrow margin, but there seems to be a lot of more talent at the Fairview institution now, and the membership of the club has increased tremendously, due to a revived interest in the indoor sport.

KEEN CONTEST FOR SHIELD.

The chief interest of the gala from the Varsity standpoint is the winning of the Norman Cox shield, which has been held by a U.B.C. star ever since it was put up four years ago by Norman Cox, former Illinois and V.A.S.C. coach. Celmer Ross, Cyril Jones and Bruce Macdonald have all held the shield for the local students. Last year it was a nip-and-tuck affair between Macdonald and Maisie Lyons of the V.A.S.C., these two rivals being tied for honors.

Bruce Macdonald, Bob McKechnie and Cyril Jones will be the mainstays of the men swimmers, while the Varsity mermaids will depend largely on the performance of Sylvia Thrupp, who is going great guns this season. Lillooet Green, a freshette, is a star at diving; Frances Gignac, Jean Gilley and Mary Chapman can also be depended upon to bring honors to the blue and gold.

PROBABLE STARTERS.

Varsity will be represented in the men's fifty yard and hundred yard free style events by McKechnie and Macdonald, while Macdonald and Stewardson will try to uphold their laurels in the 220-yard event.

Otto Gill and Al McLennan are the students' best bets in the breast-stroke events, while McKechnie and Cyril Jones are expected to do their stuff in the back-stroke. Bates and Stewardson will pull the divers' act in the plunge for distance; Kenny Stewart, Bert Tupper and Johnny McLean have a fine style in the fancy diving.

OUT TO WIN RELAY.

The Collegians plan to make a big effort to win the relay, which is always a feature event at any gala. The "rah rah" boys will have their best men on the line-up, Bruce Macdonald, Bob McKechnie, Johnny McLean and either Stewardson or Mounce will make up the four.

The Varsity co-eds are very optimistic over their chances when they tangle with the V.A.S.C. mermaids.

The members of the fair sex at the local college are much stronger this year than formerly, due to a lot of talent that has come in with the Freshette year. Hence the University women should make up for any losses suffered by the swimmers of the other sex.

PLENTY OF WOMEN TALENT.

Sylvia Thrupp and Lill Green are favored to represent the co-eds in the 50 yards free style, whilst in the 100 and 200 Mary Chapman, Marg. Wilkinson, Beth Tingley and Sylvia Thrupp will most likely start for the students. Mary Robertson and Frances Gignac will enter in the back-stroke. Lillooet Green and Mary Chapman are the two best divers for the co-eds. Jean Gilley and Sylvia Thrupp are favorites for the plunge.

In the 100 yard breast-stroke Laura Mowatt, who upset the dope by winning this event in the women's interclass affair, should do well in the forthcoming gala. Mary Higginbotham, Ruth Barker and Gert Dowsely are also on the U.B.C. mermaids' line-up, and will most likely take part in the relay event, which the co-eds are hoping to cop this year.

WOMEN'S DEBATING TEAM IS APPOINTED

University of B.C. Will Meet Oregon College In Interesting Contest.

Final results in the tryouts for the approaching intercollegiate debate between women of the University of British Columbia and of Oregon State Agricultural College have been announced by Mr. James Craig, Varsity debates manager. The subject of discussion will be: "Resolved that the restriction of Japanese immigration on a quota basis is preferable to their total exclusion."

The contest will be held in the King Edward High School auditorium on the evening of March 3 with a team comprising Miss Vera Mather, Miss Jean Tolmie and Miss Elsie Rilance as alternative, upholding the negative. A further source of interest in the debate will be found in the fact that a second team of University women will be upholding the affirmative of the question in Corvallis, Oregon, the same night.

This will be one of the major events of the year in University debating circles and a large attendance is expected.

Students to Make Varsity Spring Play Banner Performance

Committees formed to deal with the tenth annual production of the University Players Club, have settled down to work and report that preparations are well on their way towards making this year's spring play a banner performance. Of general interest to University students is the announcement by the club's advisory board of a contest for the best report on the spring play "You and I." The reports are to be based on the criticism of the play that appeared in last week's Ubyssey by Mr. John L. Ridington, Varsity librarian.

Contestants are advised to lay particular stress on the stage history of the play and other features of interest connected with it, its philosophy and the general type of the comedy and drama appearing in it. All entries are to be in by February 19 and the prizes will be awarded by the advisory board of the club, consisting of Mr. F. G. C. Wood, Mr. F. H. Soward and Dr. A. F. B. Clarke. The prizes will probably take the form of two orchestra tickets to a performance of the play next month.

PRAIRIE STUDENTS VICTORS IN DEBATE

U.B.C. Team Vanquished In Discussion of League of Nations Protocol.

Debating before a large and enthusiastic audience, members of the University of British Columbia engaged representatives from Saskatchewan University on the question, "Should We Approve the Protocol of the League of Nations?" Thursday night in the King Edward High School auditorium. The battle was keenly contested by both sides with the result that, although the decision of the three judges, Mr. Justice D. A. MacDonald, Mr. G. S. Harrison and General Victor Odlum, was in favor of the negative, a ballot of the audience registered 314 votes for and 158 votes against the adoption of the protocol.

The first speaker for the affirmative, Mr. Harry Purdy of the University of B. C., opened the argument in favor of the protocol by touching on the federative principle which has come to the fore during the past two generations.

Mr. J. C. Joslyn, in opening the case for the negative, represented by the visiting speakers, declared that the protocol was designed to suppress war by force.

In opposing the arguments of Mr. Joslyn, Mr. T. W. Brown claimed that America would undoubtedly enter the League as soon as it became operative in maintaining peace.

The second speaker to uphold the negative, Mr. W. J. McLellan, denied the presence of a federative principle in the League of Nations and declared that any nation would not hesitate to break its obligations if such a course should be to her benefit.

Mr. Eric Dunn, concluding the arguments for the affirmative, made the startling statement that "the protocol absolutely prevents war by not allowing it to start. You can have all the causes of war conceivable," he said, "but if you do not let the war start, you have no war!"

The concluding speaker for the University of Saskatchewan was Mr. C. E. Leslie.

The rebuttal for the negative was made by Mr. McLellan and Mr. Brown summed up the points for the affirmative.

ARTS STRONG MEN WIN TUG-OF-WAR

Increase Lead In Race For Governor's Cup—Freshmen Beaten.

More honors went to Arts '27 yesterday, when they copped the tug-of-war championship in the Varsity interclass series, pulling the Aggies in two straight pulls. The Arts men have made almost a clean sweep so far in the inter-class sports, this being their fifth premier win, and they have one second also to their credit, giving them a total of twenty-three points. The other points are spread out pretty well amongst the other classes—Arts '28, having eight points; Agriculture, seven and one-half, and Science '27, six. Their closest competitors, Science '25, have dropped out of the series.

The Arts '27 squad had no trouble hauling the Aggies over the line; the farmers did not seem to pull with their customary steadiness. The Arts men had it all over their rivals for weight. Lever Bates, the husky Canadian rugby artist, claimed that he was underweight at present, but still tipped the beam at 213 lbs. Max Wright, Ken Noble, Wally Seymour and Johnny Oliver, were also among the '27 huskies, and encouraged by the vociferations of yell leader Mottley, they had no trouble in pulling the Aggie ropesters.

In the semi-final, Science '27 defeated the Freshies and so took third place in the series, the '28 squad being forced to remain content with one counter for the series. Science '25, who were strong favorites in the tug-of-war series, did not take part, due to inability to field a team.

FAVOR AMENDMENT TO ALMA MATER SOCIETY

U.B.C. Students Vote 464 For and 115 Against.

At a general meeting of the Alma Mater Society of the University of British Columbia, held on Friday, the proposed amendments to the constitution of the society were submitted to the vote of the assembled student body. Mr. A. E. Grauer, president of the A. M. S., in putting the motion before the students, sketched briefly the reasons considered by the students' council before proposing the amendment and outlined the changes proposed.

Under the new constitution the students' council will consist of nine members instead of twelve, as has been the case up till the present, and the marshals' organization, which has been responsible for the maintenance of college discipline, will be merged with a new men's undergraduate association.

This new body will elect a president, who will take the place of the three presidents of the men's undergraduate societies who at present sit on the council. This officer will also be nominally responsible for the maintenance of discipline in all faculties and classes through the various class presidents who will form his executive.

The necessity for these alterations has arisen out of the failure of the marshals' organization to preserve discipline, a failure which is chiefly due to the fact that in the past it has been entirely divorced from all contact with the leaders of all ordinary student activities—the class executives. It is also intended to prevent the future growth of the student council which would be involved by the formation of new faculties of law and medicine which are planned for the near future.

The matter has been before the student body for the past few weeks and has been the subject of keen discussion and controversy. The result of the ballot, which was taken following Friday's meeting, showed a strong majority of the students to be in favor of the amendment, the actual figures being 464 for and 115 against the motion.

EX-STUDENTS ARE STILL UNBEATEN

Defeat Varsity 11-6, While St. Mark's Win From Kerrisdale.

Senior League Standing.

	P.	W.	L.	Pts.
Ex-King George	2	2	0	4
St. Marks	4	3	1	6
Varsity	3	1	2	2
Kerrisdale	4	1	3	2

Ex-King George plunged through the Varsity line at Athletic Park Saturday to win from the Collegians in one of the fastest Canadian rugby games of the season by the score of 11 to 6. In the first game St. Marks barely won from Kerrisdale, 6-4.

In the junior series Hyacks continued their winning streak by defeating the Vikings, 20-5, and Varsity put Tillicums into the cellar position, 21-5.

Sid Gyles tore himself away from seven of Varsity men to gallop across the line for the winning score in the senior feature.

Lightning-like backfield thrusts put the Ex-King George boys ahead after they had trailed for the whole first half. Len Barclay, following up a kick, scooped up the ball and plunged across before Bates could reach him. Varsity protested the point claiming that Barclay played offside. The referee's decision in favor of the ex-high schoolers was unpopular.

Varsity used the direct centre pass system and dented the champion Ex-King George team again and again. Winn and Bates in the Blue and Gold backfield carried the brunt of the attack.

Galloping beyond the whole Kerrisdale backfield, Deacon scored St. Mark's only touchdown on a thirty yard run. This, and a kick from thirty yards, out, gave St. Marks their only points in the first half of the tilt.

Kerrisdale, forcing their way up the field by Watkins' kicking and hard following-up by the wings, made three points in the third quarter. In the final stanza Watkins' effort slipped through the safety's hand to cross the deadline.

The line-work of the Hyacks gave them the 20-5 victory over Vikings whose usual brilliant backfield work was missing. Dober scored for the losers and Errington, Northy, Bowers and Phillips slipped across for the winners.

The second junior game was rather slow, Varsity winning a listless victory by 21 points to five.

Defeat King Edward Old Boys — Varsity Girls Grab Couple.

Rowing Clubbers and the U.B.C. on Long End in Intermedate.

Y. M. C. A. basketers advanced in the Senior A division of the Vancouver and District League on Saturday night at the expense of the King Edward Old Boys. The city champions won out 27-19, but it was only after a second-half rally. The Old Boys, using Ross Bryson in the absence of Marc Grimmett and Sommy Boyd, with a rugby team in Victoria, led by 13-7 at half time and appeared to have the veterans on the run.

In the second half, however, Jimmy Ralston got going, netting eight points, while Bob Stephens made six on four free throws and a basket. Phipps, Phillips and Priest each added to the score, while Coleman Hall, Duncan Duff and Bill Scott were the only men to tally for the Old Boys.

Y.M.C.A.—Hunter (2), Ralston (10), Woodcock (2), Phillips (2), Phipps (3), Stephens (6), Priest (2).

King Edward—Bryson (4), Dixon (4), Duff (2), Hall (4), McAdam (4), Lindsay (1), Scott.

ROWERS SCORE AT RANDOM.

In the senior B fixture the Rowing Club C waltzed right through the B.C. Electric defense for a 50-4 victory. The Oarsmen were all over the floor at all periods, and with McCallum in rare shooting form, they piled up a big lead. McCallum scored 25 points, with Lawrence Buckley getting nine and Junior Dixon eight.

Varsity Intermediate A's turned up with only four men for the first game so the Y.M.C.A. intermediates dropped a man. The result was a fast, open game, with plenty of scoring and little fouling. Varsity won, 53-47, chiefly through the scoring of Thompson (27) and McDonald (20). For the Y. team, Johnston, with 25, Fuller with 10, and Roberts with eight were the leading scorers.

CO-EDS. OUT OF RUNNING.

Both Varsity women's basketball teams went down to defeat at the hands of Normal hoopers on Saturday night at the Normal gym., but the men's senior B quintette took the long end of a 21-17 count against the Rowing Club squad in a hard-fought game. Varsity senior A co-eds. lost all chance of winning the league championship when the ex-Normal women trimmed them 14-6. Normal senior A women doubled the score on Varsity B team, the final count being 18-9.

The Rowing Club-Varsity senior B game was a humdinger and the score was tied repeatedly. It was anybody's game right up to the final five minutes of play, when the Varsity sharpshooters slipped in a couple of telling baskets. Otto Gill starred for Varsity and was high man of the evening, hanging up ten points to his credit. Ronny Gordon also played a nice game for the blue and gold, scoring six points. R. Clark was high man for the Oarsmen with seven points, and Allen scored five.

Rowing Club—S. Martin (1), Gervan (2), R. Clark (7), J. Boyd (2), V. Hillman, F. Allen (5).

Varsity — Ed. Bassett, O. Gill (10), King, D. McKay (3), R. Gordon (6), C. Newby (2).

VARSITY OUTPLAYED.

The ex-Normal outplayed and outlucked the Varsity women's A squad, which never seemed to get going. The teachers played a very forceful game and were inclined to rough things during the fracas. But the co-eds. have no alibis; they did not deserve to win on the run of play. Bubbles Moore and Alice Berto were the stars on the winners' line-up. The former King Edward star had her shooting eye working well and did not seem to be able to miss the basket.

Ex-Normals—Alice Berto (6), Marg. Moore, Bubbles Moore (4), Beatrice Garlic, "Eve" Eveleigh, Jean Simpson (4).

Varsity A.—Doris Shorney, Marg. Bell, Flora Musgrave (4), Gay Swencisky, Winona Straight, Kath. Reid, Isabelle Russell, Jean Gillies.

TEACHERS WIN ANOTHER.

In the Varsity B and Normal A game the latter had it all over their rivals and the score is a pretty fair indication of the run of play. D. Robinson netted five baskets for the winners, whilst Doris Woods starred for the co-eds. with three. Varsity showed themselves to be good sports when they played four girls because their rivals had one of their number sent off for too many personals and had no spare to replace her.

Normal A.—D. Robinson (10), K. Barton (4), J. Anderson (4), M. Ryan, V. Maynard.

Varsity—Doris Woods (6), D. Allen, D. Williams, D. McKay (3), Alda Moffat, Mary Higginbotham.

Kamloops Basket Stars Easily Defeat U. B. C. Intermediates

KAMLOOPS, Feb. 9.—In a game played here Friday night Kamloops intermediate "A" team defeated the crack Varsity "B" team in an exhibition game. A large crowd watched the fray. Varsity started out with a rush and scored three points before their opponents were able to register, but Kamloops gradually settled down and by dint of magnificent combination penetrated their opponents' defense. Play was very fast and exceptionally clean. By half time Kamloops had registered nineteen points to the opponents nine. Upon resuming the Coast team had more of the play but could not overcome the lead, Kamloops winning by 29-19.

Teams—Kamloops, C. Kenward (4), C. Robertson (6), J. Craig (6), M. Chater (9), R. Cail, C. Shaw (2), A. Milton (2), N. Connolly.

Varsity—Lee (9), Arnold (9), Stewart, Turpin, Taylor (1), Thurston, Swanson.

KEEN HOOP GAME BETWEEN CO-EDS

Seniors Down Juniors and Earn Right to Hold Spencer Trophy.

Arts '25 co-eds cinched the Spencer Cup when they defeated their rivals, Arts '26, by a 10-6 count in the finals of the women's interclass basketball series at the Normal gym last night. It was a torrid encounter, as the rivalry between the two teams was very keen, and nearly all the Varsity "A" players were in action.

The seniors had a slight edge, and fully deserved their victory, but the issue was in doubt right up to the final toot of the whistle. The Varsity juniors failed to combine, relying too much on the individual work of Flora Musgrave, Gay Swenciski and Winona Straight. The winners played a fast combination game, and looked like the best from the outset, but the losers fought hard all the way.

The score stood at 6-4 in favor of the seniors at the interval, Doris Shorney, Isabel Russell and Marg. Bell having tallied for the winners, whilst Gay Swencisky grabbed off both baskets for the '26 squad.

Upon resumption of play Isabel Russell scored handily, but Alda Moffat also netted the ball for the juniors. Eloise Angell cinched the game for the '25 squad in the closing moments when she broke away and scored from away out.

Arts '27 and '28 have yet to fight it out for third and fourth places. The '27 squad is conceded the best chance, but the Freshettes may upset the dope. Basketball is the major women's sport, and the interclass series has brought lots of new material to light.

Arts '25—Isabel Russell, 4; Eloise Angell, 2; Dorothy Murray, Marg. Bell, 2; Doris Shorney, 2; E. Wilkinson.

Arts '26—Flora Musgrave, Winona Straight, Doris McKay, Alda Moffatt, 2; Gay Swencisky, 4.

Letters Club Of University Has Evening Meeting

The home of Miss M. L. Bollert, Tenth avenue and Alder street, was the rendezvous last evening for the members of the Letters Club of the University of B. C.

"The Contemporary Novel" was the subject for the evening, the works of Sheila Kaye-Smith, Rose Macaulay and Frank Swinnerton being studied as examples. Miss Mallie Jackson, arts '25, gave the paper on Sheila Kaye-Smith, Miss Jean Faulkner, arts '26, on Frank Swinnerton, and Mr. Darcy Marsh, arts '26, on Rose Macaulay. A lively discussion followed the reading of each paper, led by the president, Mr. Carmen Sing.

Following the meeting refreshments were served by the hostess, with Miss Grace Bollert and Mrs. Harold Crosby assisting. Daffodils and pussywillows, effectively arranged in a rustic basket, centred the tea table.

Those present were Mrs. Lanning, Dr. F. C. Walker, Miss Frances McMorris, Miss Marion Smith, Miss Lillian Cowdell, Miss Ilia McLarty, Miss Sadie Bayles, Miss Doris McKay, Miss Wessie Tipping, Miss Wanetta Leach, Miss Sylvia Thrupp, Miss Mollie Jackson, Mr. Darcy Marsh, Mr. Cliff Dowling, Mr. Cedric Duncan, Mr. Evans Wasson, Mr. Carman Sing, Mr. Walter Lanning and Mr. Ralph Norman.

U.B.C. PLAYERS HOLD REHEARSAL OF ACT

Preparations For Spring Presentation Are Progressing Satisfactorily.

At a preliminary rehearsal of the University Players' Club spring play, held Monday noon before members of the club, a very excellent presentation of the first act was given by the members of the cast. These rehearsals are held in order that the spectators may have an opportunity of observing the acting of the players and of criticizing and making suggestions which may improve the action.

Mr. F. G. C. Wood, director of the club, stated that the production is proceeding very favorably and that by the time of the opening performance in Vancouver on March 16 the actors will be fully prepared to give an excellent interpretation of the plot.

Before appearing in this city the play will be produced in New Westminster, Nanaimo and Ladner. Arrangements have been made for these performances to be held the week before the opening here.

After the close of the spring examinations in April the play will go on a tour of the leading cities of British Columbia, lasting from three to six weeks after the first of May.

Inter-class Rugby Starts Next Week at University of B. C.

Interclass rugby will get under way at the University of British Columbia next week as soon as the dust of the annual relay race blows away. Science '26 and Arts '27 are drawn to meet on Thursday in the first game with Science '28 and Science '27 taking the field immediately afterwards. On Friday Arts '25 will meet Arts '26 and Arts '28 will stack up against Agriculture.

Arts '27 have already cinched the Governors' Cup for the interclass sports championship, but they are out to add to their point total. They appear to have a formidable team though the freshmen are considered favorites.

U. B. C. Students Must Confine Sport Activities to College

Pub 10. V. 25

BOTH amendments to the Varsity Athletic Constitution were voted on and passed at a general meeting of men's athletics. No Varsity player will be able to win his letter on any U. B. C. team if he plays for an outside club in any branch of sport without permission from Varsity officials. The students' executive feels that it should have first claim on all the athletes in the college, and that in the event of any athlete making himself an outlaw, he should not benefit by the organization at U. B. C.

All first choice members of the western intercollegiate relay team will get their big letters, which is the highest award that can be conferred on any athlete at U. B. C. by the Alma Mater. There were six members of Varsity's intercollegiate team this year, and only two of them will get their letters for the first time, Charlie Mottley and Clare Henry. Ramsell, Harry Warren and Les Buckley already have theirs for rugby and soccer.

The meeting also went on record as being in favor of the formation of a "Rooters Club" at Varsity. This club will endeavor to ensure a good attendance at the college games and will supervise organized rooting in the college.

Class Party Of "Aggies" Is Jolly Event Thursday

Pub 13. 2. 25

The members of Agriculture '27 and 28 of the University of B.C. entertained at a jolly class party at the English Bay Pavilion last evening, under the patronage of Dean and Mrs. F. M. Clement, Prof. and Mrs. A. F. Barss and Prof. and Mrs. Paul Boving.

Mr J. C. Berry, Mr. Dick Asher, Mr. George Martin and Miss Helen Milne formed the committee in charge of arrangements.

A color scheme of blue and gold was used in decoratng, a large Varsity crest, streamers and shaded lights proving very artistic.

Those present included Miss Kathleen Inglis, Miss Myrtle Swerdfager, Mr. and Mrs. E. C. Carson, Miss Kathleen Haye, Miss May McKechnie, Miss Nellie Faulkner, Miss Chisholm, Miss Hazel McBeel, Miss Kaye Smythe, Miss Cora Harding, Miss Frances Brown, Miss Peggy Hysherd, Miss Marjorie Fallows, Miss Elinor Archibald, Miss Phyllis Pugh, Miss Lauris Baillie, Miss M. Allen, Miss Helen Milne, Miss Mary Lane, Miss Lillian Robinson, Miss Marjorie McKenzie, Miss Marjorie Westman, Miss Grace Elford, Miss Thomas, Miss Elsie Beattie, Mr. Art Aylard, Mr. Harry Gutteridge, Mr. Dick Asher, Mr. E. D. Boyes, Mr. Cecil Dick, Mr. Herbert Ross, Mr. Sidney Bowman, Mr. K. Moffatt, Mr. Doug. McIntyre, Mr. Geo. Hagelstein, Mr. Frank Vechere, Mr. Barrie Goult, Mr. George Martin, Mr. Stanley Hall, Mr. Reg Stoner, Mr. and Mrs. Moe, Mr. Charles Swannell, Mr. G. Lvyat, Mr. J. Cameron McKenzie, Mr. Duncan McKenzie, Mr. D. W. Thompson, Mr. K. Thorneloe, Mr. M. Griffith, Mr. Carl A. Wilson, Mr. Bill Philip, Mr. H. Chester and Mr. E. N. Elliott.

"High Jinks" At Varsity Attracts Many Undergrads

Clever Programme Entertains Women at Annual Event Friday.

Pub 15. 2. 25

The University auditorium presented a gay scene on Friday evening, as "Prim little ladies of other days, cavaliers, Peter Pans, clowns and princesses" mingled in the revelry of Ladies' Night at college, or "High Jinks."

Members of the Women's Undergraduate Executive were in charge of affairs, consisting of Miss Grace Smith, Miss Alfreda Berkley, Miss Mollie Jackson, Miss Dorothy Peck, Miss Florence McLeod, Miss Winks Hall, Miss Lenora Irwin, Miss Dorothy Brown and Miss Beth Tingley.

Dean M. S. Bollert welcomed the girls to their annual High Jinks in the opening speech of the evening. While Miss Isobel McGinnis presented the prizes, which were: first prize for best woman's costume to Miss Dorothy McKay, in pretty mauve mid-Victorian costume; first prize best men's costume to Miss Undine Howay, as eighteenth century gentleman. The prizes for the most original costumes were awarded to Miss Alice Weaver and Miss Jean Tolmie, the former as an "overgrown parsnip," the latter as a "mature carrot."

College songs and yells were given by the girls with true enthusiasm between the various items on the programme.

The girls of education '25, provided much amusement with their "kitchen orchestra," composed entirely of various culinary instruments. Those taking part were Miss Marie Chapin, Miss Eileen Harmon, Miss Edwards, Miss Edith Knowling, Miss Florence Williams, Miss Mary Astell, Miss Beth Goodchild, Miss Beckwith, Miss Ruth McWilliams, Miss Stuart, Miss Lillian Cope and Miss Dorothy Peck.

Miss Helen Creelman, ably assisted by Miss Florence Johnston, Miss Chrissie Smith and Miss Goodchild, gave a breezy little song and chorus entitled "Palm Beach."

"A Grecian Dance" in burlesque was another attraction, the artists being Miss Fern James, Miss Gertrude Chapin, Miss Rena McRae and Miss Gertrude McDonald.

Miss Gladys Harvey and Miss Joan Meredith gave a very pretty interpretation of the Spanish Tango, which was well received.

A very clever dramatization of "Clementine," given by Miss Mary Dobbin, Miss Isabelle Barton, Miss Elsie Relance, Miss Beth Carter and Miss Doris Clarke, was exceedingly amusing. Following this Miss Doris Shorney and Miss Laura Mowat gave a particularly clever drill, "The Parade of the Wooden Soldiers."

Refreshments were served in the cafeteria, and dancing was enjoyed for the remainder of the evening.

Try-outs for U. B. C. Oratorical Contest Fixed for February 16

Pub 13. 2. 25

Try-outs for the University of British Columbia men's oratorical contest are due to take place on February 16, and semi-final arrangements for the final event itself have been made by Mr. Hilton Moore, who is in charge of the preparations.

February 25 has been given as the approximate date of the contest, and many fine examples of oratorical excellence are anticipated. As an extra drawing card, it is planned to serve refreshments, and a record attendance is hoped for. All those intending to try for the gold medal, which is the prize at stake, are urged to hand in their names as soon as possible so that final arrangements can be made.

University Clubs Join To Present French Plays

Pub 15. 2. 25

"La Canadienne" French Club of the University of B. C. met on Thursday evening at the home of Mr. George Ledingham, 1004 Eleventh avenue west. Miss Madge Portsmouth, graduate of 1923, gave an interesting account of her recent visit in France.

On March 5 "La Canadienne" and "La Causerie" Clubs combined to form the French Literary and Dramatic Society, will present three plays in the auditorium, "Les Deux Sourds," "Les Romanesques," by Edmund Rosland, and "Rosalie," by Max Mauray. Those taking part are:

"Les Romanesques"—Miss Josephine Paradis, Mr. Carmen Sing, Mr. John Baird, Mr. E. Anthony and Mr. Darcy Marsh; "Les Deux Sourds," Miss Jean Woodrow, Miss Alice Myers, Mr. A. B. Rayment and Mr. Charlie McIntyre; "Rosalie," Miss Doris McKay, Miss Alda Moffatt and Mr. Miller.

The committees in charge of arrangements are: Properties; Mr. George Ledingham (convener), Mr. John Grace, Miss Sadie Bayles, Miss Eileen Harman and Mr. Charles Gibbard; scenery, Mr. B. Gough (convener), Mr. Carmen Sing, Mr. Russell Palmer, Mr. Cedric Duncan and Mr. Preston Mellish; tickets, invitations and programmes, Mr. Leslie Hardy (convener), Miss Dora Lyness, Miss Sylvia Thrupp, Miss Wessie Tipping and Miss Alda Moffatt; costumes, Miss Doris Baynes (convener), Miss Doris McKay, Miss Helen Reith, Miss Illa McLarty, Miss Jo Paradis and Miss Lucy Sheppard.

Members of the club present were Miss Madge Portsmouth, Miss Sadie Bayles, Miss Alda Moffatt, Miss Josephine Paradis, Miss Wessie Tipping, Miss Lucy Sheppard, Miss Doris McKay, Miss Helen Reith, Miss Illa McLarty, Mr. Delavault, Mr. Preston Melish, Mr. John Sutherland, Mr. George Ledingham, Mr. John Grace and Mr. Leslie Hardy.

VARSITY ATHLETES WIN FROM VICTORIA

Pub 16. 2. 25

Capture Two of Three Contests—Local Girl Basketers Lose.

Varsity athletes won two out of three contests with Victoria College men and women last Saturday. The freshmen won the Rugby encounter by a lone touch scored by husky red-haired Davidson, and held the visitors scoreless.

In the basketball encounters at the Normal gym on Saturday evening Varsity men's intermediate A quintette took the long end of a 19-11 count against their fast-stepping rivals from the capital. The visiting women furnished the surprise of the evening by trimming Varsity senior A squad by a 9-8 score. The U. B. C. women were really the better team and have nothing but overconfidence to thank for their defeat, although the winners' uncorked a fast brand of basketball.

FIVE FIELD BASKETS.

The intermediate A squad had their game fairly well in hand at all stages but the losers provided just enough competition to make a lively game of it. Norman McDonald of Varsity was the star of the evening, playing running guard, the U. B. C. freshman scoring five field baskets, which made him the high scorer of the evening. Faubister played a neat game for the losers and copped five points during the fracas. The teams:

Varsity—McDonald (10), Thompson (1), Verchere (2), Lee (3), Aune (4), Legg.

Victoria—Bailey (4), Faubister (5), Rhodes (2), Bowers, Parfitt, Fletcher, Rose.

UNACCUSTOMED TO FLOOR.

The U. B. C. co-eds seemed to think that their game with the Victoria women was a sort of a workout judging by the way they

Ontario Hydro Sells Too Many Accessories, Charge

TORONTO, Feb. 16.—Contending that the Ontario Hydro-Electric Commission, backed by the money of the province, was selling almost every conceivable electrical appliance to householders through a province-wide chain of stores, in direct competition with the retail hardware merchants, [illegible]

PRESIDENT OF PLAYERS' CLUB ASSISTING WITH ARRANGEMENTS FOR SPRING PRODUCTIONS

Prov
15.2.25



—Photo by Chas. West.

MISS ELOISE ANGELL

THE Harvard prize play, "You and I," by Phillip Barry, will be presented by the Players' Club of the University of British Columbia on March 23, 24 and 25. Those in charge of the various committees are: Properties, Miss Louise Morrison; costumes, Miss Isobel Russell; press, programmes and advertising, Miss Alfreda Berkley, and business, Mr. J. Bennett. Miss Eloise Angell is president of the club and has announced that arrangements are progressing rapidly and that costumes will be in readiness the latter part of this week.

Seventy-two Entries In Varsity Relay Race

Prov 16.2.25

Annual Eight-mile Cross-country Classic Scheduled for Wednesday Afternoon—Prof. Boving to Start Athletes at 4 p.m. From Point Grey Site—Arts '27 Conceded Best Chance.

VARSITY'S annual eight-mile relay classic, the blue ribbon athletic event of the year at U. B. C., will take place on Wednesday, and all is ready for the big race. Officials, team managers and those with inside knowledge claim that the record of 36 min. 23 secs. now held by Science '24 is bound to go if weather conditions are at all favorable. Several classes assert that they have already beaten the record while running their men over the laps in training.

It is expected that Prof. P. A. Boving will start the runners on their way when he fires the gun at the Point Grey site at 4 o'clock Wednesday. There will be three timers with stop watches on the job, and there may also be timers for the individual laps, but as a rule the individual times are of little importance and are hard to figure, especially when a different class takes the lead during any lap.

SEVENTY-TWO ENTERED.

The laps are of varying length, anywhere from threequarters to a mile and a half. The shorter laps taking in the hills generally. This gives the relay managers a chance to display their prowess by getting the right men on the right laps.

Never before have there been so many athletes training for the big event, and this year's seventy-two runners that take part in the race should have much better average ability than in any other previous Arts '20 relay event.

With so many new men running, the dope is pretty badly mixed up, and it is expected there will be some big surprises on some of the laps when some dark horses may nose out some of the old favorites.

ARTS '27 FAVORED.

It is generally conceded, however, that Arts '27, Arts '25 and Agriculture are the strongest teams, and the sports editor of the "Ubyssey," the college paper, picks them in the order named, and figures that Arts '26, Science '27 and Arts '28 all have a chance of copping fourth place.

The longest lap of the entire route is the second, which is a mile and a half in length. Nearly all the best distance runners in the college have run there in the past, and the lap is historic for that reason. There will be a formidable array of talent. McWilliams of Arts '27; Balmer, Arts '26, star and three-mile champion; Carl Barton, Science '26, and Gab Luyatt of Agriculture, to say nothing of last year's winner on that lap, Jimmy Craig, the dark horse of the winning team, Arts '25.

FINNISH ABOUT 4:30.

It is expected to be a nip and tuck fight all the way to the last lap, where Charlie Mottley of Arts '27, H. Arkley of Arts '25, and Les Buckley of Agriculture will probably fight it out if they are in reasonable distance of each other.

It is expected that all the varsity students will be out to see the finish of the event at the corner of Twelfth and Willow, at about 4:30 on Wednesday.

THREE FRENCH PLAYS ON THE SAME NIGHT

Prov 16.2.25

University of B. C. French Clubs Are Planning Attractive Bill.

Preparations for the production of the University of British Columbia French Club's play, "Les Romanesques," by Rostand, are going forward rapidly. The club is planning to present the first act of Rostand's delightful comedy under the direction of Professor Delavault of the department of modern languages, and the event is scheduled for the beginning of March.

The cast, at present rehearsing the play, consists of Miss Josephine Paradis in the part of Sylvette; Mr. Edward Anthony, in the character of Percinet; Mr. D'Arcy Marsh, as Straphorel; Mr. Douglas Baird in the role of Bergamin, and Mr. Carmen Sing as Pasquinet. The various parts require much skill in interpretation and presentation, but it is felt that this cast is quite capable of giving a convincing demonstration of French speech and action.

Following a meeting held last week the committees for the incidental work involved by the production has been announced and will consist of Mr. George Ledingham as convener of the properties committee, assisted by J. Grace, Charles Gibbard, Mary Reid, Lorna Barton, M. Campbell, Sadie Boyles, Margaret McKenzie, E. Harman and K. Usher.

Mr. B. Gough, convener of the scenery committee, will be assisted by Carmen Sing, J. Heelas, P. Mellish, R. Palmer and Cedric Duncan, while the tickets and programmes committee will consist of Mr. Leslie Hardy as convener, and S. Thrupp, Dora Lyness, Wessie Tipping, A. Moffat, Gwen Gadd, Dorothy Washington and M. Tarr.

A further attraction will be the presentation of two other French plays on the same night by "La Canadienne" and "La Causerie," two other French clubs connected with the University. These plays will be entitled "Rosalie" and "Les Deux Sourds," two clever comedies of French life and containing many openings for clever acting and good character work.

Varsity Hoop Team Tops Rowing Clubbers

More Than Double Score On K. E. Old Boys—Grimmett Missed.

Prov 16.2.25

Seventeen Personal Fouls In Y.M.C.A.-New Westminster Game.

LEAGUE STANDING.

	W.	L.	F.	A.	Pts.
Y. M. C. A.	7	2	258	193	14
Varsity	6	3	263	196	12
Rowing Club	6	4	270	250	12
New Westminster	4	6	281	285	8
King Edward O. B.	1	9	197	341	2

VARSITY basketers moved into a tie for second place in the Senior A division of the Vancouver and District League, as a result of their 39-16 win over King Edward Old Boys at the Y.M.C.A. on Saturday night. In the other Senior A tilt Vancouver Y.M.C.A.'s maintained their position at the head of the loop by taking the measure of New Westminster 28-25, in a bitter struggle.

The Collegians were all over the King Edward squad from the start in the first game though they were a little slow in entering the score sheets. The Old Boys were without the services of Marc Grimmett, who apparently had enough sport in the contest against the All-Blacks. They handled the ball well but were off on their shooting.

HARTLEY GRABS TEN.

Dad Hartley starred for the Varsity quintette with ten points, while Tommy Wilkinson was a close second with seven. The Collegians showed a nice combination, breaking for the basket whenever the opportunity occurred.

Varsity—Arkley (4), H. Henderson (4), A. Henderson (8), Dad Hartley (10), Wilkinson (7), Grauer (5), Peck (1).

King Edward—Dixon (6), Boyd (1), Hall (4), T. McAdam (2), Duff (3).

LOSE THREE BY PERSONALS.

The Y. M. C. A. city champion team had a close call in the second game, New Westminster Y giving them a run for honors all the way. Checking was especially close in this contest and Referee Wiggins and Umpire Lewis had a busy time checking up on infringements. Seventeen personal fouls were called against the veteran Vancouver team, who lost Jimmy Ralston in the first half and Hazen Phillips in the second by the four-personal route. New Westminster lost the services of Doug Grimston in the second for the same reason.

The Vancouver squad assumed a slight lead in the first half through the shooting of Tuck and Phillips, but New Westminster was always right behind. On the second half the contest warmed up, both teams checking strenuously. Brick McDonald and Hal Gordon snared some nice baskets for the Royals, which kept them right in the running until the last few minutes, when goals by Phipps and Priest tucked the game away for the champions.

Excitement ran high during the second half, especially when the score was tied at 19-all and immediately thereafter. Referee Wiggins and Umpire Lewis came in for some razzing from Y supporters and after the game both were the centre of verbal arguments. Dode Tuck of the Y team started an argument with Lewis in which both lost their tempers and took a swing at the other fellow. Fortunately neither landed a blow and they were soon pried apart. Wiggins was surrounded by several spectators, who accused him of giving New Westminster the breaks throughout.

Vancouver: Tuck (8), Ralston (3), Phillips (2), Phipps (4), Priest (9), Woodcock (1), Stevens (1).

Westminster: Gordon (5), Paulson (3), R. McDonald (5), Grimston (7), S. McDonald (3), Stone.

92

VICTORIOUS VARSITY RELAY TEAM



Left to right—F. Elliott, H. McWilliams, J. MacKay, R. Parmley, Jack Buchanan (coach), J. McKinnon, D. Sturdy, E. Mulhern, C. Mottley.

ABOVE is pictured the Arts '27 relay team which yesterday afternoon won the annual eight-mile road race from the new university site to Twelfth and Willow in record-breaking time. That intense interest was taken in the event is putting it mildly, for hundreds lined the course at the finish and dozens of automobile parties followed the runners from start to finish, interfering at times with the getaways at the various laps. Much credit is due the performance of Eddie Mulhern for his masterly sprint along Twelfth avenue in the seventh lap.

The race was held under the auspices of the Track Club, of which Les Buckley is president, Heiley Arkley, vice-president and Mulhern is secretary-treasurer. All were competitors in the event.

New Records Set Up In Varsity Relay Race

Arts '27 Runners Win Through Masterly Sprint of Eddie Mulhern in Seventh Lap—Arts '25 Athletes Make Close Contest—Balmer Pulls Team Into Second Place Early in Race.

SHATTERING the record of four years' standing by almost a minute, Arts '27 copped the sixth annual Arts '20 relay race from the new to the old University site Wednesday afternoon. The Varsity sophomores led from the outset, when Elliott nosed out Evans Wasson of Arts '25 in record time. The '27 squad held their lead till the sixth lap, when Don Mackay of Arts '25 uncorked a marvellous burst of speed and caught Sturdy of the winners, who enjoyed a fifty-yard lead, and the '25 man finished about ten feet to the good.

With the two Arts teams running neck and neck at the beginning of the seventh lap, it was a toss-up as to which would win, but Eddie Mulherne settled the issue beyond all doubt when he handed a forty-yard lead to Charlie Mottley, who broke the tape for the winners in the record time of 35 min. 29 4-5 secs. The old record was made four years ago by Science '24 and was 36 min. 23 secs. Science '27 and Arts '26 had a great fight for third place, the former just nosing the Arts men out.

WINNERS STRONG FAVORITES.

It was apparent right from the start that there were only two teams in the race, Arts '25 and '27, and the winners were strong favorites. The only real surprise was the showing of the Aggies, who were figured for a place but fell down badly, due partly to the fact that husky Bill Cameron was unable to run for them and also that Tarr did not live up to expectations in the first lap, finishing sixth which position the farmers held to the end.

Wasson of '25 set a terrific pace when the gun was fired, but was beaten out by about ten yards by Elliott, '27, who had a wonderful sprint. The time of 5 minutes and 20 seconds made by the winner beats the former record by fifteen seconds. Shannon of Science '27 was third, and Verchere of Arts '26 was fourth.

BALMER'S GREAT RUN.

I. Balmer of Arts '26 was the star of the second lap. The Varsity three-mile champion brought his team up from the fourth to the second place against the strongest kind of opposition. McWilliams of '27 won the lap and finished strongly in seven minutes flat, but the Arts '26 star's time must have been faster, as he gained on the winner and nosed out Kerslake of Science '27 and passed Jimmy Craig of 'Arts 25 with a great sprint about forty yards from home.

I. Mackay, brother of Don Mackay, maintained the '27 lead in the third instalment in 4 minutes 5 seconds. S. Arkley of Arts '25 stepped on the gas and beat Catheral of '26 for second place. Gordon of Science '27 held down the fourth position at this stage of the game.

FIFTH LAP SLOW.

The fourth lap was run in very fast time, Parmely of '27 being clocked at 3 minutes 33 seconds by the timers. J. Smith kept Arts '25 in second place by being about half a block behind the winners. Potter of '26 still held the lead over Elley, the Science '27 man, for fourth place.

The time of the fifth lap was comparatively slow, McKinnon of '27 covering the distance in 4 minutes 15 seconds, with Lex. McKillop of Arts '25 hot on his heels. Lees of Science '27 brought his team up from fourth to third place when he beat out Smith of Arts '26 by inches in a great finish.

DON MACKAY STARS.

The sixth mile was a humdinger, and the record time of 4 minutes flat credited to Don Mackay, who won the event, represents faster time because the Arts '25 dark horse was a good fifty feet behind Sturdy of '27 when he started and finished about ten feet to the good. The two rivals passed and repassed each other about six times over their course, which is about eight-tenths of a mile. Miller of Science '27 maintained the lead over Crees of Arts '26, but the latter ran a fine race. At this stage the Freshmen were holding down fifth place with the combined Science years '26 and '25 occupying the sixth berth and the Aggies seventh, with Science '28 drawing up the rear and the losing teams finished in that order.

MULHERN BY 50 YARDS.

Just as last year, it was on the seventh lap that the race was won and lost, and the man that won the race for Arts '25 last year, Eric Forster, might have done so again if he could have kept up to Eddie Mulhern of '27. Forster set a terrific pace and Mulhern dogged him and then beat him out about fifty yards at the finish, Forster being in an exhausted condition. Mulhern won the race for '27, because H. Arkley gained about ten yards on Mottley in the last lap. Mulhern's time for the seventh lap was 3 minutes 22 seconds. Phillips and Thompson kept their respective teams, Sc. '27 and Arts '25, in third and fourth place.

Charlie Mottley broke the tape a good forty yards ahead of Arkley of '25. The latter made a great fight, and had he been on equal terms with the '27 man the result might have been different. Mottley covered the distance in 3 minutes and 54 4-5 seconds, which is also a record for that distance.

FRESHIES HANDICAPPED.

Science '27 and Arts '26 were quite a distance behind the first two teams, but both did well. Rex Brown brought the Science huskies in whilst Vincent finished strongly for the '26 squad.

The freshies were handicapped by having their star member, Burgess, on the sick list, but the invalid ran a good race nevertheless, and they did well to finish fifth. Science '25 and '26 were unable to field teams, so both combined and made an all-star squad, which held down sixth place.

The Aggies finished seventh, with Science '28 drawing up the rear.

The officials of the race were Dr. Davidson, starter; timers, Prof. Boving, Jack Buchanan, Harry Logan and Hugh Russell. The race was far more keenly contested than in former years, but the runners were handicapped by the roads being blocked by cars at different stages during the race.

VARSITY TACKLES LEADERS THURSDAY

Prov 19.2.25

Crack Hoop Teams to Meet In Important Game at Normal.

Varsity's postponed fixture against he Vancouver Y. M. C. A., league leaders, in the Senior A division of the Vancouver and District League, will e played at Normal gymnasium on Thursday night at 9 o'clock. This ontest has an important bearing on he league standing for the Collegians re second in the league table with six ins and three losses. If they can deeat the city champions they will go nto a tie for first place for the Y quad have won seven and lost two.

The Varsity quintette will be at full rength though one or two men will ave participated in the annual relay is afternoon. The Y will have all s regulars on hand for the champions e taking no chances on losing out this point in the league race.

The Ex-Normal senior girls will ay their scheduled fixture with Normal A at 8 o'clock as a curtain-raiser the big game.

The referee has not yet been name r the match.

TO GIVE SELECTIONS FROM THREE OPERAS

Prov 20.2.25

U. B. C. Musical Society Has Entertaining Programme For Next Wednesday.

Wednesday, February 25, will witness one of the most popular events of this season at the University, when the Musical Society will present an entertaining programme composed of selections from several operas, including "The Mikado," "H. M. S. Pinafore," "Chu Chin Chow" and "The Pirates of Penzance," in the University auditorium. The performance will be enlivened by selections from both the Glee Club and the orchestra, either separately or in combination, and a very amusing entertainment is expected.

Those taking part have devoted much time and effort to the production, and the capable leadership of Mr. Joe Kania ensures a first-class performance. Preparations were begun a month ago.

The society extends a cordial invitation to the faculty and students as well as it its friends outside the University to attend this event, which is scheduled to commence Wednesday afternoon at 3:15, admission being free, since the plan for a drive for a development fund has been dropped and there will be no necessity for a collection.

The whole society is at present working hard on the preparation of the spring concert in Wesley Church to be held on Friday, March 13, an event which promises to be one of the most important of the college year.

OREGON COLLEGE AND U. B. C. TO DEBATE

Prov 20.2.25

Great interest is being shown in the coming inter-collegiate debate between Oregon State Agricultural College and the University of British Columbia. This event will be one of the women's chief contests of the year as the teams will be composed of "co-eds" from both institutions.

The debate will be a double one. While a local team is engaging Oregon speakers in this city, a second contest will be in progress in Corvallis, Oregon at the same time. The subject of discussion will be some branch of the Japanese immigration question, each Vancouver team taking one side of the debate.

Miss Helen MacGill and Miss Phyllis Gregory have been chosen to represent the U. B. C. in Oregon, while Miss Vera Mather and Miss Jean Tolmie will uphold their side of the question in Vancouver.

Miss MacGill is in her fourth year at 'Varsity, during which time she has achieved a well-merited reputation in debating circles especially when in company with Miss Gregory. The latter has been instrumental in bringing the Women's Literary Society, of which she is president, into the limelight as one of the leading bodies in the university.

Miss Mather has already distinguished herself in many debating events especially when she was the winner of the Women's Oratorical contest last year.

Miss Jean Tolmie is the first member of the freshman class to capture a position in an international debate since 1922 and has already distinguished herself in the '27-'28 interclass debate. It will also be remembered that Miss Tolmie headed the whole province in the matriculation examinations last summer when she made the highest total of marks in British Columbia.

TENTH PRODUCTION BY VARSITY PLAYERS

Prov 21.2.25

March 10 Fixed as Opening Date of "You And I."

Excellent progress is being made with the production of the University Players Club's tenth annual production, "You and I," which will be seen in this city in a few weeks. The scenery and costumes, which are being especially made, are nearly ready.

The two scenic sets, consisting of a library and attic studio illusion, are practically ready and are excellent examples of the scene-painter's art. The first will consist of a buff ground work with a light blue stipple, which is one of the very latest devices for obtaining a light and airy appearance on the stage. The second scene will be of a plainer description to be in keeping with the character of the illusion, which is an attic, converted into an artist's studio.

The costumes are being prepared under the attention of the costumes committee, headed by Miss Isobel Russel, and are reported to be in the very latest modes and in excellent keeping with the nature of the play.

Owing to the care which is being devoted to the play it will undoubtedly be one of the best productions in the history of the club. The premier performance is scheduled to take place in the Edison Theatre, New Westminster, under the auspices of the New Westminster Amateur Operatic Association, on Tuesday, March 10, and the following night it will appear in Nanaimo.

MEET COST OF U.B.C. PLAYING EQUIPMENT

Prov 21.2.25

Donation by Students Is Planned in Place of Proposed "Drive."

At a general meeting of the Alma Mater Society of the University of British Columbia, held Friday noon, it was decided that funds for the completion of the playing field equipment at the University site at Point Grey will be raised this year by voluntary donations of students instead of by organizing a drive, as in former years.

In proposing this measure, Mr. John Oliver, convener of the playing fields committee, sketched the work already done with the funds secured for the purpose last year. To date two large areas have been levelled and drained, but if they are to yield revenue in the future they must be fenced, and as there is no money on hand it will be necessary to make this appeal to the generosity of the student body.

In addition to the fencing, it will be necessary to lay down cinder running tracks, and it is hoped that a grandstand can be erected within the next year so that important matches can be held there. If all goes well it is rumored that the western intercollegiate track meet will be held in this city in two or three years, an eventuality that will be most welcome to all sport lovers.

A welcome announcement to the assembled students was President A. E. Grauer's declaration that the Provincial Government had amended its refusal to aid in the construction of a gymnasium at the University, owing to the fact that the federal Parliament has recently passed a resolution voting several thousand dollars to any Canadian university having an officers' training corps using its gymnasium.

Although there is at present no such body in connection with the University of British Columbia, a standing vote of the undergraduates showed that an overwhelming majority would support one if it were formed, and it is expected that, acting on this expression of opinion, the government will proceed with the construction of such a building.

Varsity Students Vote Caution Money to Be Used for Playing Fields

Prov 21.2.25

That Varsity athletes will have proper playing fields when they move out to Point Grey next year seems assured. By an overwhelming majority at a mass meeting of students Friday it was decided that each one present should donate his caution money toward the putting the two Varsity fields in condition. This sum will aggregate nearly $5000. The Student's Council also have other schemes for raising funds to build a grandstand and a track at the new site.

It was decided also at the meeting to form an officers' training corps because by so doing the students will have a grant of $3300 from the Dominion Government towards the building and equipping of a gymnasium to be used by the O.T.C. as well as student athletes. It is expected that work will start very soon on the fields and gymnasium.

ST. ANDREWS AND VARSITY ADVANCE IN MAINLAND CUP

Pnr 22.2.25

St. Andrews, Varsity and Sapperton advanced to the semi-finals of the Mainland Cup competition by winning their ties on Saturday afternoon. All three scored shut-outs over the opposing teams.

CAMERON AT CENTRE.

Varsity won their way to the semi-finals of the Mainland Cup when they scored three times and got no response from the I. L. A. at the Con Jones enclosure. The Students had it all over their rivals and played the kick, rush and long pass style of game which is characteristic of cup tie football. The Dockers were seen to better advantage in the first half, when they held the fast-stepping Collegians scoreless, but the waterfront men seemed out of condition and could not keep up the fast pace set by the Blue and Gold squad.

The Students presented a rearranged lineup, Rex Cameron playing in the centre position and Huestis on the wing, while Eb Crute held down the left-half position in the absence of Ledingham. Varsity's sharpshooters gave Robinson a busy time, but the I. L. A. net minder was right on the job and was only beaten once in the first half, when Rex Cameron scored from a mix-up in front of the goal area. The goal was disallowed by Referee Baron on the grounds of interference.

After the interval the Dockers tried to stage a come-back, but did not get going well. Cameron put the Collegians one up when he scored from a left-wing cross and gave Robinson no chance to save. About ten minutes later Huestis was brought down and on the resultant free kick just outside the penalty area, Tommy Wilkinson sent in a fast low drive which Ingram deflected into the net in attempting to clear.

NEW WINGER SCORES.

This reverse seemed to put new life into the Dockers and Charlie Cameron and the veteran Butchart gave Roy King some anxious moments when they came up on the forward line and took pot shots at the Varsity net-minder. Wilkinson and Baker were in good form, however, and successfully kept out the rushes of the forwards.

With about fifteen minutes to go, Max Evans, Varsity's new inside left, connected with a pass from Cameron just inside the penalty area and bulged the net with a twisting shot that completely fooled the I.L.A. goalie.

Varsity Intermediates Swamp Normals, While King George Loses One

Pnr 22.2.25

B. C. Electric senior B basketers sprung a surprise on the Ex-King George quintette at Trinity Methodist gymnasium on Thursday night when they pulled out a 29-27 win. The Ex's led at half time, 16-12, but in the second half the Electrics travelled at a snappy clip and for a time had a big lead. Towards the end King George came up again to make a close finish.

B. C. Electric—Cain (4), Miron (6), Anderson (12), Archambauld (5), Clymie (2).

Ex-King George — Bryson (15), Leckie (4), Martin (3), Allen (5), Tackaberry.

Varsity intermediate A basketers defeated Normal on the same evening, 56-11. Lee, with 26 points, was the big scorer for the winners.

Two Sonnets to a Friend

Pnr 22.2.25

I.—CONCEIT.

A Spanish captain, many years ago,
Thus in his crumbling castle held at bay
The Moorish cannonaders: lest the foe
Should see his broken walls, at close of day
He hung a painted cloth, whereon were seen
Lines of unbroken rampart, while his men
Rebuilt their weak defense; the canvas screen
Beguiled his foes till succour came again.

O best of friends! If I should seem to you
Vain and self-centred, if my lips have spoken
Too flippant boasts and foolish mockeries,
Know that in all these vanities I, too,
Behind a screen am building ramparts broken
By many a rush of fierce anxieties.

* * *

II.—SILENCES.

If I, who sought your friendship long ago,
Were to renounce its comfort, so that I
To your dear letters granted no reply
In my dark time, because I fear to show
Aught that would cause you sadness; if, by so
Letting the silent sombre days go by,
I chose to let unequal friendship die,
This real reason would you ever know?

Not that I doubt you—O it is not this!
Rather the thought that I, who used to bring
As a repayment jests of little worth
And merry verses for your pleasuring,
Have no more laughter—this thing drives me forth
Away from you beyond the silences.

GEOFFREY RIDDEHOUGH.

VARSITY TWELVE DOWNS ST. MARKS

Pnr 22.2.25

Fast Canadian Rugger at King Edward When Leaders Meet.

Varsity's Senior Canadian Rugby twelve at last got into their stride Saturday at King Edward grounds, avenging their recent defeat at the hands of the heavier St. Mark's team by a score of 10 to 6. Hyacks overwhelmed Tillicums, 25 to 0, and Vikings succeeded in scoring 10 points against Varsity in the Junior Division.

From the kick-off of the senior game the better condition and snappier team work of the Collegians was apparent, and they managed to keep the ball in foreign territory during most of the quarter. It was not until the second half, however, that Bates, the big Varsity centre-half, broke through the line for a touchdown after a succession of plays.

St. Mark's came back and evened things up by scooping a fumble, Roseburgh crossing the line for five points. A deadline kick by Crone on an attempted field goal put the Saints one point in the lead, but the professors continued their consistent ground-gaining and Bates got another well-earned touchdown for the final score.

Attempts to convert by Hall, for Varsity, and Crone, for St. Marks, failed because of the slippery ball and soggy field. Hall's punting was an important factor in the victory. With one exception efforts went long and high, giving his team mates every opportunity to get down on the ball.

The game was one of the best exhibitions of the native code yet seen on local fields.

In the junior tilt Varsity did not fare so well, losing after a hard fought game to Vikings by 10 to 0. Flanigan and Futcher were the outstanding performers for the winners, while Ross and McIntyre were tough spots in the college lineup.

Hyacks, leaders in the junior division, tallied up another long score against the diminutive Tillicums. Except for Lapsley and Willard, the latter team accepted the superiority of the league leaders with complacency and the score ended 25 to 0. Errington and Cameron were the stars of the game. The Tillicums missed their fast captain, Danaher, who is out with sprained wrist.

Varsity Basketball Team Defeats Rowers; Now in Second Place

Pnr 22.2.25

Defeating Rowing Club 22-14 in a Senior A basketball game at Normal gymnasium on Saturday night, Varsity went into second place in the league standing, and now has a good chance of copping the city championship. Y. M. C. A., city champions, lead with 16 points, and the Collegians now have 14.

The game was hard fought and closer than the score would indicate. At half time the score was 12-11 for the Students.

RACE TIGHTENS WHEN VARSITY BEATS ROWERS

Pnr 23.2.25

U. B. C. Quintette Wins Rough Battle at the Normal Gym.

REFEREE LENIENT

Three Players Are Forced Out of Game Through Injuries.

League Standings.

	W.	L.	F.	A.	Pts.
Y. M. C. A.	8	2	280	211	16
Varsity	7	3	285	210	14
Rowing Club	6	5	284	272	12
New Westminster	5	6	322	299	10
King Edward B.	1	10	211	382	2

Varsity senior A basketers boosted their league average at the expense of the Rowing Club quintette at the Normal gym on Saturday night. The students took the long end of a 22-14 count, but for the majority of the game the teams were within a single basket of each other. The game was wild and woolly, and Referee Wiggins was in a very lenient mood. Both periods were characterized by extremely close checking, and Swede Johnson, Tommy Wilkinson and Arnold Henderson were forced out of the game due to injuries sustained in the last half.

Graur opened the scoring for Varsity and Arkley added another to the list when he scored with a beautiful shot from centre. The oarsmen came back strongly after this reverse, however, and Boyd scored handily. Just before the interval the V. R. C. enjoyed a one-point lead, but Wilkinson put the blue and gold quintette in the lead when he brought the score up to 12-11 when he converted two free shots just as the whistle went for the half.

SEVERAL CASUALTIES.

Upon resumption of play the students forced the going and Graur dropped in a couple of nice shots. Arnold Henderson had the misfortune to score against his own team when the ball was deflected off his hands into the basket. For nearly ten minutes the score stood at 16-13 for Varsity.

When Tommy Wilkinson and Arnold Henderson were sent to the bench for crashing into one another, Ross Bryson wore an anxious look. Swede Johnson got a dirty crack in the mouth and was also put out of the game. Fletcher took his place at centre and the rowers bombarded the students' basket from all angles and had a lot of tough luck in their shooting. Neither side could find the basket until about three minutes from time when Al Buchanan dropped in a couple and put the game on ice for the Varsity quintette.

RACE TIGHTENS UP.

The rowers tried to stage a last-minute recovery but without avail. Dal Graur and Peck were in great form for the winners, Dal finishing his evening's performance by scoring the last basket for his teammates.

The victory puts Varsity in a strong position in the league table, and according to their present form the students should make a bold stab for division honors. The Y at present enjoys a two-point lead over the U. B. C.

Varsity—Arkley (2), H. Henderson, A. Henderson (4), A. Buchanan (5), D. Hartley, Peck (2), Wilkinson (3), Graur (6), Newcombe.

V. R. C.—Fletcher, Olson, Johnson (2), Boyd (9), Abercrombie (1), Falconer, Boyes (2).

In a women's game the Varsity senior A women beat their senior B team by 26-4. Flora Musgrave and Doris Shorney starred for the winners while Alda Moffat and Doris Mackay scintillated for the losers.

BADMINTON CHAMPS NAMED AT VARSITY

Prov. 27.2.24

O. Woodman and Miss V. Millener Win Three Finals This Week.

In the finals of the University of B. C. badminton tournament this week, O. Woodman of Science '27 succeeded in winning three finals, the men's singles and doubles, and the mixed. Miss V. Millener won similar honors in the ladies' events. Mr. Woodman wins the cup put up by Drs. R. C. Clarke and R. H. Mullin as singles champion, while Dr. E. H. Archibald and John Allardyce donated the trophy won by Miss Millener.

Play in the finals was close as shown by the following results:

Ladies' singles, V. Millener, Arts '27, beat E. Davidson, Arts '27, 11-15, 13-10.

Men's singles, O. Woodman, Sc. '27, beat W. Argue, Agriculture '25, 15-7, 15-11.

Ladies' doubles, V. Millener and E. Davidson beat G. Hallamore and M. Harvey, Arts '25, 15-10, 17-16, 15-18.

Men's doubles, O. Woodman and W. Argue beat H. Cantelon and W. Shakespeare, 15-8, 17-17, 15-0.

Mixed doubles, O. Woodman and V. Millener beat H. Cantelon and E. Davidson, 20-15, 20-13, 15-2.

Varsity and 6th Field Co. Badminton Clubs Play to 12-all Draw

The University and 6th Field Co. badminton clubs played a friendly game at North Vancouver last Saturday afternoon, resulting in a draw at twelve games each. Following are the results, players on the North Vancouver team being first named:

Mixed Doubles.

J. Gill and Miss E. Gill lost to H. Cantelon and Miss Davidson, 11-15, 13-15; beat J. Shakespeare and Miss Archibald, 15-8, 15-1; beat O. Marrion and Miss Hallamore, 15-13, 15-8; lost to O. Woodman and Miss Millilner, 15-8, 8-15, 7-15.

F. Ward and Mrs. Stoker beat H. Cantelon and Miss Davidson, 18-16, 15-9; beat J. Shakespeare and Miss Archibald, 15-5, 15-3; beat O. Marrion and Miss Hallamore, 15-0, 15-0; lost to O. Woodman and Miss Millilner, 8-15, 15-4, 7-15.

F. Judge and Miss R. Ellis lost to H. Cantelon and Miss Davidson, 2-15, 6-15; beat J. Shakespeare and Miss Archibald, 15-2, 15-0; beat O. Marrion and Miss Hallamore, 15-5, 18-15; lost to O. Woodman and Miss Millilner, 15-10, 8-15, 9-15.

R. Shakespeare and Miss J. Ellis lost to H. Cantelon and Miss Davidson, 15-12, 9-15, 2-15; beat J. Shakespeare and Miss Archibald, 15-5, 15-3; beat O. Marrion and Miss Hallamore, 15-2, 18-14; lost to O. Woodman and Miss Millilner, 8-15, 15-13, 9-15.

Ladies' Doubles.

Mrs. Stoker and Miss E. Gill lost to Miss Millilner and Miss Davidson, 3-15, 6-15; lost to Miss Hallamore and Miss Archibald, 15-17, 15-10, 10-15.

Miss J. Ellis and Miss R. Ellis lost to Miss Millilner and Miss Davidson, 7-15, 12-15; beat Miss Hallamore and Miss Archibald, 15-11, 15-12.

Men's Doubles.

Ward and Judge lost to Woodman and Marrion, 7-15, 18-15, 8-15; beat Cantelon and Shakespeare, 15-11, 15-9.

Gill and Shakespeare lost to Woodman and Marrion, 13-18, 12-15; beat Cantelon and Shakespeare, 15-2, 17-15.

Varsity Rowing Club Interclass Regatta

Prov. 27.2.24

Preparations are complete for the annual interclass regatta of the Varsity Rowing Club which will be staged on the Coal Harbor course on Saturday, March 8.

The senior Varsity crew, which won from the J. B. A. A. at Victoria in January, will row against the Vancouver Rowing Club crew which won the championship of the Okanagan Lake at Kelowna last summer, and the college juniors will take on a crew of V. R. C. tackweights.

The first round of the interclass fours will be rowed on Saturday and the semi-finals on Wednesday. Following are the crews for the first round:

Agriculture vs. Arts '25, Arts '26 vs. Science '24, Arts '27 vs. Science '25, Science '26 vs. Science '27.

Arts '24 will enter the semi-finals, having drawn a bye.

Varsity Boxers Will Mix With Huskies

Prov. 29.2.24

A six-man team will be sent by the University of British Columbia boxing club to compete with the University of Washington mitt-slingers in the first intercollegiate boxing tourney at Seattle on Saturday, March 15. A series of bouts will probably be staged next week in order to select the men for the trip.

The B. C. boys will leave on Friday, March 14, and will spend the week-end in the camp of the Huskies. Quite a number of the collegians have been keeping in shape since it was learned that a series with Washington was possible.

VARSITY TRACK MEET IS SCHEDULED FOR BROCKTON POINT, WEDNESDAY, MARCH 12

Prov. 27.2.24

Several Existing Records Have Already Been Broken in Practice.

Annual Arts '20 Relay Race To Be Run Tomorrow Afternoon.

THE annual track meet of the University is to be held at Brockton Point on March 12. The meet promises to be one of the best in the history of the club as the competitors have been training hard for some time and several of the existing records have already been beaten in practise. All the old stars are again in shape and there appears to be some good material in the freshman year and among those who have not taken an active part in previous meets.

The programme for the meet was arranged at a meeting of the club on Monday. The 12-pound shot will be substituted with the regulation 16-pound ball. The hop, step and jump has been taken out of the list of events, as it is not a standard event in most colleges and the 16-pound hammer throw has been inserted in its place.

HAMMER EVENT ADDED.

The hammer has been added because it is a standard event in the Western Canada intercollegiate meet and in previous years the University of B. C. has not been able to enter as they had no man with sufficient experience. The list of events will be: 120 yards hurdles, 880 yards, broad jump, 100 yards, 16-pound hammer throw, high jump, pole vault, mile, 220 yards, throwing the javelin, 440 yards, discus, half-mile relay race and three-mile run. There will also be some women's events as throwing the baseball, sprints and jumps which have not been arranged yet; as well as the annual relay race.

BLOCK LETTER AWARD.

A new method of awarding the large block letter for the track champion has been inaugurated this year. In previous years the honor has been accorded to the man who has won the most points regardless of the events in which he competed. This year the award will be made to the man who puts up the most outstanding performance of the meet, which will be judged by a committee of three, chosen outside of university circles, and will probably consist of Bert Davidson, Dr. J. Bricker and John Cameron, who are all well-known track and field men.

Final arrangements were also made for the annual Arts '20 relay race which is to be run over the eight-mile course on Wednesday afternoon. This year there will be three timekeepers

Varsity Must Win To Retain Silverware

Soccer Titbit of Season When Students Meet St. Andrews.

Prov 27.2.24

Mainland Cup Semi-final Expected to Draw season's Largest Crowd.

THE "piece de resistance" of the season's soccer programme is slated for Saturday afternoon when Varsity and St. Andrews meet in the semi-finals of the Mainland Cup competition. The game is billed for Athletic Park with Craig handling the whistle and Referees Bowler and Armstrong acting as linesmen. A bumper crowd is expected as a clean, fast game is assured any time these teams meet. The Saints will probably have out the pipers to offset the moral effect of the students' jazz band.

The collegians, holders of the famous silverware, have fallen upon evil days in their league matches, but they still play cup ties with the spirit and dash which took them to the finals in the provincial championship last season. At present they occupy seventh position in the league table while the Saints are close on the heels of the I.L.A. for first place.

MAY ADVANCE SCHEDULE.

Patrons of the game will have an opportunity of seeing in action two players, Mosher of Varsity and Jack Armstrong of St. Andrews, who have been chosen to make the trip to Australia with the All-Canadian eleven.

With the departure of the contingent on April 9, one of these clubs is bound to be handicapped in the Province Cup final unless some arrangement be made whereby the last few games of the schedule be moved ahead. Under present regulations the Mainland cup final must be played by March 31 and the Province Cup by April 7. This means that the B.C.F.A. would have only two Saturdays in which to play two semi-finals and the final, if the series is to end before the tourists leave. An effort will be made therefore to move the schedule ahead a couple of Saturdays. The Lower Mainland Association will take the gate of the Mainland Cup series as usual, the B.C.F.A. not participating until The Province Cup ties start.

OTHER SCHEDULED GAMES.

Only one other first division fixture is scheduled, Kitsilano and I.L.A. being billed to meet at Con Jones' Park. Four games are slated in second division, Collingwood and Sapperton meeting in what should be the best match at Carleton School.

Four games will also be staged in the third division, the Central Park vs. Hotel Vancouver tilt at Central Park having all the earmarks of the premier. Following is the complete schedule:

Mainland Cup, Semi-Final.

Varsity vs. St. Andrews, Athletic Park, Craig.

First Division.

Kitsilano vs. I.L.A., Jones Park, Anderson.

Second Division.

Collingwood vs. Sapperton, Carleton School, Barron.

Cedar Cottage vs. St. Saviours, Powell, Cunningham.

SS. Canora vs. Kerrisdale, Sapperton, Clifton.

Chinese Students vs. Postals, McBride Park, Cowan.

Third Division.

South Vancouver vs. Point Grey, Wilson Park, Allen.

Central Park vs. Hotel Vancouver, Central Park, Watson.

B.C. Electric vs. B.C. Telephone, Robson Park, McDonald.

U.B.C. vs. West Vancouver, Heather Park, Marshall.

All games at 3 o'clock.

CUP SEMI-FINAL ON SATURDAY AFTERNOON

Prov 29.2.24

Saint Andrews and Varsity Will Turn Out Strong Elevens.

Determined not to lose the famous silverware which they annexed for the first time last season, Varsity footballers will have their strongest team against St. Andrews in the semi-final of the Mainland Cup competition at Athletic Park tomorrow. They will be supported by their jazz band and a goodly turnout of rooters.

Harry Mosher will be in goal, Crute and Baker on the defense, with Buckley, Phillips and Ledingham on the halfback line. Though definite announcement has not been made, it is likely that Emery, Ternan, Wilkinson, Lundie and Heustis will form the forward line from left to right in the order named.

St. Andrews will have plenty of supporters and will be cheered by the offerings of their pipe band. Freddy and George Wilson will probably hold down the wing positions, with Dave Greig and Robson inside and McKay at centre.

Whitehurst will replace Jack Armstrong at right half, the Saints' regular being laid up with a bad leg. MacFarlane and Robertson will complete the line. Watson and Dagger will be in front of Wells as usual. Robson is the former Nationals' centre forward. This will be his first game with the Saints.

SOCCER LEAGUE STANDINGS.

	P	W	L	D	F	A	Pts.
First Division.							
I. L. A.	13	10	0	3	38	10	23
St. Andrews	13	9	0	4	35	11	22
Elks	15	7	5	3	34	25	17
South Hill	14	6	5	3	21	15	15
North Van. Elks	14	4	6	4	23	21	12
Westminster	14	4	7	3	21	29	11
Varsity	13	3	6	4	20	18	10
Nationals	13	3	7	3	12	27	9
Kitsilano	12	1	10	1	9	47	3
Second Division.							
Mt. Pleasant	14	8	3	3	30	22	19
Kerrisdale	14	9	4	1	33	25	19
Sapperton	11	9	2	0	26	15	18
Collingwood	12	8	4	0	29	13	16
St. Saviours	14	7	6	1	34	26	15
Postals	13	5	7	1	20	23	11
Cedar Cottage	13	5	7	1	16	31	11
Chinese Students	12	2	7	3	16	31	7
SS. Conora	12	0	11	2	13	37	2
Third Division.							
Hotel Vancouver	15	14	1	0	41	9	28
S. Van. G.W.V.A.	15	10	2	3	42	16	23
B. C. Telephone	17	9	8	5	33	22	23
Central Park	16	9	3	4	42	20	22
U. B. C.	17	7	7	3	31	25	17
West Vancouver	16	4	8	4	28	33	12
B. C. Electric	15	9	4	2	28	42	10
Shamrocks	16	5	9	2	18	34	12
Mac. and Mac.	17	4	13	0	19	40	8
P. G. Athletic	16	2	13	1	11	46	6

STUDENTS DOUBLE COUNT OF "PROFS"

Prov 29.2.24

Interesting Series of Hoop Tilts at Normal Last Night.

Varsity basketballers made merry in a series of exhibition games at the Normal gmynasium last evening, the Students Council defeating the Professors in what was perhaps the feature game of the evening. The members of the student governing body were nearly as unfamiliar with basketball as the "Profs," but they won out 17-9 in a game which kept the spectators in a happy mood. Much advice was shouted from the galleries to the players. The University girls played an "exhibition" game against a men's team dressed in skirts.

Varsity senior A team took the measure of Chalmers Adanacs, 25-19, in an exhibition game. The Collegians held the Chalmers squad close and let at half-time 17-9. The senior B squad got going in the second and ran the score to 19-19, but Tanny Butler found his shooting eye and curved three baskets in from the centre of the floor for a victory.

University Class Of Arts '25 Gives Enjoyable Dance

Prov 28.2.25

Faculty Members Lend Patronage to Jolly Event Friday Evening.

Members of Arts '25 of the University of B. C. entertained at a class party in the Normal gym. last evening. Mrs. Wood, Mrs. Sedgwick, Mr. F. G. C. Wood, Dr. G. G. Sedgwick, Miss M. L. Bollert, Dr. and Mrs. Mack Eastman, Mr. and Mrs. F. H. Soward acted as patrons and patronesses.

Miss Winks Hall, Miss Phyllis Gregory, Miss Helen MacGill, Miss Laura Mowatt, Miss Doris Ford, Mr. Ralph Mathews, Mr. Jimmy Smith, Mr. Jack Ledingham, Mr. Archie Fee and Mr. Cliff Dawbug formed the committee in charge of arrangements.

The invited guests included Miss Nelly Wilkinson, Miss Jean Thomson, Miss Eloise Angell, Miss Isabel Russell, Miss Lenora Irwin, Miss Marion Smith, Miss Dorothy Brown, Miss Mary Anderson, Miss Dorothy Groves, Miss Marjorie Bell, Miss Kathleen Clark, Miss Beth Tingley, Miss Evelyn Crich, Miss Phyllis Gregory, Miss Winks Hall, Miss Etta Graham, Miss Vera Sharp, Miss Doris Shorney, Miss Jean Davidson, Miss Kathleen Dodds, Miss Elsie Rilance, Miss Polly McGugan, Miss Doris Ford, Miss Zoe Farrand, Miss Lucy Edwards, Miss Helen Hood, Miss Mary Dobbin, Miss Grace Smith, Miss Kathleen Inglis, Miss Laura Mowatt, Miss Norah Keay, Miss Alfreda Berkeley, Miss Mollie Jackson, Miss Dora Lyness, Miss Vera Mather, Miss Dorothy Murray, Miss Joan Railton, Miss Mary Pattulo, Miss Helen McGill, Miss Islay McLarty, Miss Jean McMeans, Miss Sylvia Thrupp, Miss Wessie Tipping, Miss Florence McLeod, Miss Dot Taylor, Miss Helen Whiteside, Miss Elsie Taylor, Miss Bea Welch, Miss Adalene Arkley, Miss Cecilia Williamson Miss Laura Wilcox, Miss Lillian Stuart, Miss Mary McKee, Mr. Frank Painter, Mr. George Allen, Mr. Hiely Arkley, Mr. Stan Arkley, Mr. Tommy Brown, Mr. Eric Forster, Mr. Cedric Duncan, Mr. Wilfred Kelly, Mr. Armour Bull, Mr. Louis Smith, Mr. Eddie Chapman, Mr. Bebb, Mr. Charlie Mottley, Miss Jack McKay, Mr. Dave Charlton, Mr. Gilbert Carpenter, Mr. Ernest Wilks, Mr. John Sturdy, Mr. Ralph Mathews, Mr. Evans Wasson, Mr. Chap Gaddes, Mr. Jimmy Craig, Mr. Cliff Dowling, Mr. George Hagelstein, Mr. Dal Graner, Mr. Archie Fee, Mr. Eric Dunn, Mr. Joe Cowx, Mr. Harold Henderson, Mr. Sid Ingram, Mr. Peter Palmer, Mr. J. Keenan, Mr. Walter Lanning, Mr. Walter Turnbull, Mr. Tommy Taylor, Mr. Brick McLeod, Mr. Brit Brock, Mr. Tommy Wilkinson, Mr. Dick Sheridan, Mr. J. W. B. Shore, Mr. Bert Smith, Mr. Carmen Sing, Mr. Hector Cant, Mr. Jimmy Smith, Mr. Kenny Schell, Mr. Roly Graham, Mr. Jimmy McCutcheon and Mr. Elliott.

Church Members Of University Club To Be Hostesses

Prov 28.2.25

Members of the University Women's Club who are also members of Canadian Memorial Church, will entertain the club members this evening at the church at 8 o'clock. A debate between club members and the University of British Columbia will be on the resolution "That Restriction of Japanese Immigration on a Quota Basis Is Preferable to Total Exclusion." The affirmative will be upheld by Mrs. Dixon and Miss Cowdell for the club, and Miss Vera Mathers and Miss Jean Tolmie for U. B. C. on the negative. Members will be allowed to bring their friends.

Inter-class Relay Race Won By Arts '25

Add Four Points to Competition for Coveted Governor's Cup.

Aggies Lead in Two Laps, But Unable to Hold Advantage.

ARTS '25 won the annual inter-class relay race, and the coveted Arts '20 cup of the University of British Columbia on Wednesday afternoon when they led a field of nine teams over the eight-mile course from the Point Grey site to the present quarters in Fairview. They negotiated the distance in 37 minutes and 17 seconds, which is 54 seconds more than the record set by Science '24 in 1921 and 53 seconds more than last year's time.

Agriculture, who have won the race for the last two years, were forced to take second place after a hard and bitter struggle. On two occasions, at the end of the third and sixth laps, the Farmers had a short lead, but this was short-lived, and they finished thirty-five yards in the rear of the Arts Juniors. The other teams finished in the following order: Arts '27, Science '26, Science '27, Arts '26, Arts '24 and Science '25.

WINNERS TAKE LEAD.

Arts '25 took the lead in the first lap when Wasson surprised even his team-mates and beat Wallis of Science '24 by a fraction of a foot. Wheeler, Arts '24, was a good third, with Wilcox of Agriculture close on his heels. The rest of the runners were fairly well bunched and not far behind.

The second lap, which is the longest and most important, 1 4-10 miles, was hard fought. Jimmie Craig, the Arts '25 dark horse, "did his stuff" and allowed Buckley of Agriculture and Barton of Science '26, the star distance man of the College, to gain very little. He finished fifteen yards ahead of Buckley and twenty ahead of Barton.

FARMERS FORGE AHEAD.

From the end of the third lap, it was nip-and-tuck between Arts '25 and the Aggies for first place. Russell, Agriculture, beat Thompson, Arts '25, by a foot with Warren, Science '26, third, some distance in the rear. In the fourth lap Heilly Arkley, one of the best known middle distance men in the Varsity, was able to give Arts '25 only a scant ten yards' lead over the Aggie runner, Mutrie. Stan Arkley added another twenty yards to Arts men's lead.

In the sixth lap the Agrarians again overcame the Arts '25 lead when Cameron beat Hemingway by less than two yards after a heart-breaking struggle. In the meantime the other teams had dropped over a block and a half in the rear.

WIN MEANS FOUR POINTS.

It was Forster, in the seventh lap, who won the race for his class. He put up a splendid race, and gave McKillop almost a half-block lead. Phillips of Science '26 finished third, and reduced the lead of the first two teams by over 100 yards.

In the final lap Ernie Hope of Agriculture fought hard to overcome the sixty yards' lead of McKillop, but it was too much for him. Mulhern of the Freshmen was the best runner on the lap, and he succeeded in passing Louden of Science '26, giving Arts '27 third place.

As well as winning the Arts '20 cup, Arts '25 add four more points to their total in the Governor's Cup competition. Agriculture receive three points, Arts '27, who at present lead in points for the Governor's Cup, will add two more, and Science '26 gets one.

VARSITY CLUB IN FINE PROGRAMME

U. B. C. Musical Society Is Heard In Light Opera Selections.

One of the brightest and most popular events of the year in the form of a student recital of the University Musical Society took place on Wednesday afternoon in the University auditorium before a record gathering of students and friends outside the university. The numbers were chosen from the popular light operas of Gilbert and Sullivan and selections from Chu Chin Chow were also rendered by members of the glee club assisted by the orchestra.

The most popular number on the programme was the delightful rendering of the song "Cleopatra's Nile" from the last named opera, by Miss Kathleen Baird. Miss Baird gave an excellent interpretation of the song, executing even the most difficult passages with singular ease and precision. In response to the sustained applause of the enthusiastic students she gave an encore that was equally well received.

Mr. Tommy Louden as Nanki-Pooh in the "Mikado" was loudly encored, following his excellent rendition of the ballad "A Wandering Minstrel I" and gave a thoroughly satisfactory interpretation of the somewhat difficult song. He was received as one of the most popular figures at the recital.

Three choruses from "H.M.S. Pinafore" were sung by Messrs. Lever Bates and Carl Barton with Misses Lillian Reid and Grace Beckwith, and were very popular with the audience.

Mr. Bates' solo "The Cobbler's Song" from "Chu Chin Chow" was considered one of the best numbers of the afternoon, and was so well received that he repeated it in his encore.

"When I was a Lad" rendered by Mr. Carl Barton proved to be a popular number with the assembly as were his other offerings in conjunction with the men's chorus, especially in the case of the "Pirates' Chorus" from the "Pirates of Penzance" by Gilbert and Sullivan.

The Musical Society is at present working on a spring recital to be given next month in Wesley Church, when the best efforts of all the members will be put forth in the major offering of the year.

Husky Mitt Stars Tuning Up for Bouts With U.B.C.

PULLMAN, Wash., March 2.—Victories in the lightweight, welterweight and middleweight bouts on Saturday gave the University of Washington a three to two win over Washington State College in a wrestling meet. Hendrie, Cougar featherweight, took two decisions from Hertz of Washington.

Martin, a Washington 135-pounder, took a fall and a decision from Peters of W.S.C.

Griffiths, Washington welterweight, scored a fall and a decision over Dunbar of Pullman.

Ted Lange, University of Washington, and Johnny King of W.S.C. went a fast bout in the middleweight class. Lange won a close decision. Waldorf, Pullman light heavyweight, took a decision and a fall from Rice of Washington.

VARSITY DEBATE KEENLY CONTESTED

Eric Dunn Wins Men's Oratorical Event, James Craig Close Second.

One of the chief debating events of the University of British Columbia was held Thursday night, the men's oratorical contest. It was under the auspices of the University literary and scientific department. The addresses were of high merit, and the judges reported that the competitors were very close in the final decision.

The winner of the contest, Mr. Eric Dunn, delivered an excellent address on the subject of "Democracy as a Government Institution," and was awarded the decision as having given the best example of forceful delivery and clear enunciation of the evening. Mr. Dunn has had considerable experience in University debates, his latest success having been in the recent Saskatchewan contest in which the local speakers were defeated by members of the University of Sas- by the close margin of two to one.

Coming a close second was Mr. Jas. Craig, University debates manager and recent Oxford debater. Mr. Craig gave an interesting and well-considered speech on the question of World Peace and the League of Nations, as a possible solution, which was accorded a high standard of merit by the judging committee. The speaker is a well-known figure in local debating circles, having participated in many important international contests, in which he has achieved an enviable reputation as a speaker.

Other contestants were S. Maikawa, who discussed the question "Immigrant Exclusion and Education"; Ralph Norman, who spoke on the subject "The Necessity of Suppressing Women," and David A. Sturdy, who considered "The Racial Menace, European or Asiatic."

Interesting Debate Forms Programme Of Club Meeting

The University Women's Club held its regular meeting on Saturday evening in the club rooms of the Canadian Memorial Church.

The president, Mrs. Hodgins, was in charge of the meeting. A motion was passed suspending the business to the next meeting, owing to the debate which formed the evening's programme, the subject of which was: "Resolved, that the restriction of Japanese immigration on a quota basis is preferable to a total exclusion."

The affirmative side consisted of Mrs. Dixon and Miss Lillian Cowdell, members of the club, while the negative was ably upheld by Miss Vera Matthers and Miss Jean Tolmie of the University of British Columbia. Magistrate Jamieson, Judge Murphy and Rev. E. A. Davis acted as judges, and gave their decision in favor of the affirmative. Mrs. Dideric rendered delightful vocal solos during the evening.

Following the meeting the club members of Canadian Memorial Church entertained at tea. Mrs. G. O. Fallis and Miss A. B. Jamieson received the guests, while the prettily arranged table was presided over by Mrs. Sanford Lyons and Mrs. W. G. McElhanney. Serving the guests were Miss Bell, Mrs. Taylor, Miss Etta Graham, Miss Lillian Reid and Miss Rena McRae.

INTEREST IN B. C. UNIVERSITY SPRING PLAY

INCREASES AS ARRANGEMENTS NEAR COMPLETION

Prov 28.2.23

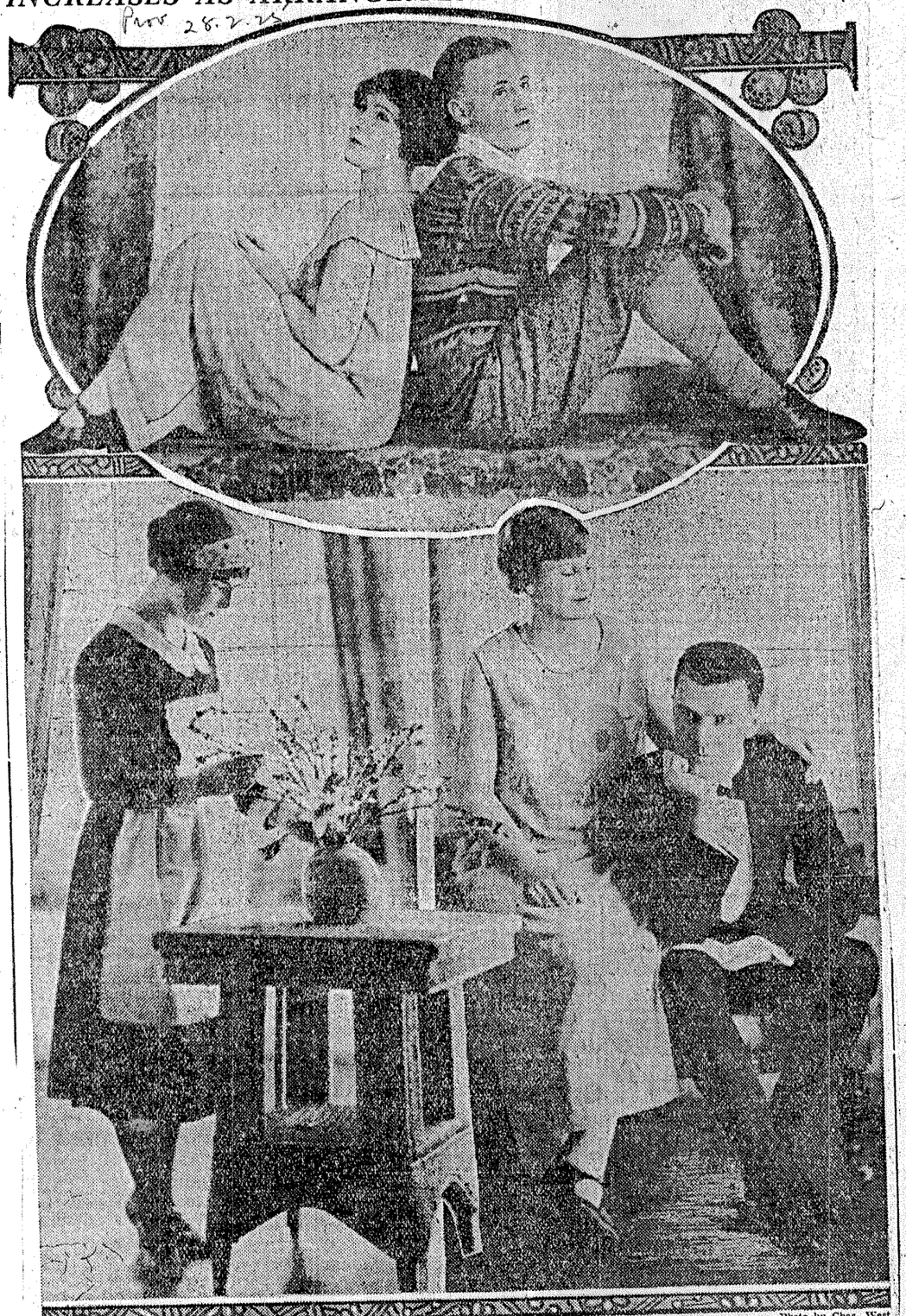

—Photo by Chas. West.

THE comedy "You and I," by Philip Barry, to be presented by the Players' Club of the University of British Columbia at the Orpheum Theatre on March 16, 17 and 18, promises to be an outstanding event in the history of the club. Prof. F. G. C. Wood is honorary president, while Miss Eloise Angell is president of the club for the present year. In the above group are shown the leading members of the cast and are: Upper left and right, Miss Oenone Baillie as "Ronny" and Mr. Kenneth Caple as "Rickby"; lower, left to right, Miss Avis Pumphrey as "The Maid," Miss Bice Clegg as "Nancy White" and Mr. Peter Price as "Maitland White." Others in this year's play are Mr. Tommy Taylor as "Mr. Nichols" and Mr. Harry Warren as "Mr. Warren."

WELL-KNOWN VARSITY GIRL IS MARRIED IN ENGLISH CAPITAL

Prov 3.3.25



MRS. HERBERT REDVERS CAMPION.

THE marriage took place on February 10 at St. Paul's, Hammersmith, London, England, of Miss Iona Griffith, eldest daughter of Dr. and Mrs. J. Ellis Griffith of this city, and Mr. Herbert Redvers Campion, only son of the late Major F. Campion and Mrs. Campion of Brockgreen, London. The bride was well known in this city, having graduated from the University of British Columbia and spent some time studying in France.

STUDENTS TO MEET 'PROFS' TOMORROW

Prov 3.3.25

Most Interesting Basketball Games Promised at Normal Gym Wednesday Night.

Varsity basketball fans will get ome lively entertainment at the Nor- nal gym at 8 o'clock on Wednesday ight, when the students' council and he faculty hook up in their annual asketball confab. The council has two trong men in Tommy Wilkinson, resident of men's athletics, and Dal rauer, president of the Alma Mater ociety, both of whom are members f this year's champion senior A quad.

The professors will provide lots of pposition, however. In the past the aculty men have always given the tudents a run for their money in the ıdoor pastime. The personnel of the Profs" team is being kept dark, but is almost certain that Dr. Logan and rofessor Davis will start for the fac- lty men, both of whom play a mean ame.

An added feature to the programme will be the appearance of the Varsity senior A women against the men's senior B squad. The co-eds can play a rough game when the occasion warrants and the male quintette is getting lots of knee protectors and pads for the forthcoming encounter. The senior B squad has also been advised to pay a visit to the barber before tangling with the women, as it is a common failing of the sex to resort to hair-pulling when other means fail to produce results.

It is expected there will be a good crowd of rooters to watch these novel encounters, and the evening's entertainment will wind up with a dance.

Women Debaters Entertained At Afternoon Event

Junior and Senior Girls Hold Informal Tea to Honor Visitors.

Prov 4.3.25

Miss Dorothy Bush and Miss Ruth Berg, of the Oregon Agricultural College, who debated on Tuesday evening against Miss Vera Mather, Arts '25, and Miss Jean Tolmie, Arts 28, of the University of B.C., were the guests of honor at a delightful tea on Tuesday afternoon, given by the women of the junior and senior years at the home of Miss M. L. Bollert, "Alder Lodge," Tenth avenue west.

Daffodils and narcissi formed an artistic floral setting. A silver basket of double pink tulips with daffodils and narcissi centred the tea table, presided over by Mrs. A. J. Sedgewick and Mrs. E. G. Matheson. Assisting in the dining-room were Mrs. Harold Crosby, Miss Grace Bollert and Miss Marion Bullock Webster.

The invited guests included Miss Grace Smith, Miss Elsie Rilance, Miss Doris Shorney, Miss Magdalene Aske, Miss Lillian Reid, Miss Gordon, Miss Agnes King, Miss Sheila Phipps, Miss Esther King, Miss Eloise Angell, Miss Isabel Russell, Miss Mary Pittendrigh, Miss Helen Turpin, Miss Winnie Cawthorne, Miss Kathleen Baird, Miss Jean Tolmie, Miss Vera Mather, Miss Mary Chapman, Miss Frances McMorris, Miss Helen Doble, Miss Winks Hall, Miss Marian Smith, Miss Jean Faulkner, Miss Kenna MacDonald, Miss Eileen MacDonald, Miss Doris Ford, Miss Freda Edgett, Miss Ruth Teeple, Miss Lenora Irwin, Miss Alfreda Berkeley, Miss Gwen Stirling, Miss Doris Lee, Miss Sallee Murphy, Miss Stella McGuire, Miss Isabel Harvey, Miss Dorothy Dallas, Miss Helen Creelman, Miss Dorothy Peck, Miss Beth Tingley, Miss Dorothy Brown, Miss Dot Taylor, Miss Sadie Boyles, Miss Polly McGugan, Miss Wanetta Leach, Miss Nellie Wilkinson, Miss Jean Thomson, Miss Dorothy Somerset, Miss Rena McRae, Miss Jean Graham, Miss Kathleen Clark, Miss Greta Mather, Miss J. Greig, Mrs. G. Barry, Miss Isabel MacInnes, Miss Ruth Fraser, Miss Alice Weaver, Miss Marjorie Bell, Miss Beth Carter, Miss Ethel Johns, Miss Leila Carson, Miss Helen Bennett and Miss Doris McKay.

Science Men Hold Informal Dance At Willow Hall

Prov 4.3.25

Willow Hall was the scene of a jolly affair on Tuesday evening, when members of Science '25 of the University entertained at their annual dance.

Professor and Mrs. E. G. Matheson, Mr. and Mrs. W. C. Duckering and Mr. and Mrs. Eric Coles were guests of honor.

Among those present were Miss Clara Bridgeman, Miss Connie Welch, Miss Ethel Patterson, Miss Mona Walton, Miss Lillian Robertson, Miss K. Peck, Miss Alice Metz, Miss Zoe Farrand, Miss Myrtle Nixon, Miss Josephine Brown, Miss Joe Paradis, Miss Mary Robertson, Miss Louise Page, Miss Mae Walker, Miss Mila Allehand, Miss Helen Northey, Miss Seymour, Miss Gertrude Dowdsley, Miss Disney, Miss Helen Dolhie, Miss Hutchinson, Miss May Chapman, Miss Muriel Wright, Miss Muriel Lipsey, Miss Queenie Lofting, Miss Marjorie Mettenen, Miss Doris Shorney, Miss Frankie McMorris, Miss Rena McRae, Miss Pearl Stewart, Mr. Jimmie Bennett, Mr. Stewart Morgan, Mr. E. Bassett, Mr. Johnnie Mitchell, Mr. Murray Brink, Mr. Pete Price, Mr. Bruce Calendar, Mr. Kenneth Hicks, Mr. W. Smitheringale, Mr. Curtis Timleck, Mr. Dave Lockeby, Mr. Jack Stead, Mr. Harold Ireland, Mr. Fred Gurnsey, Mr. George Hunter, Mr. Ralph Shaw, Mr. Russel Selman, Mr. Neil Carter, Mr. Eric Lazenby, Mr. Art Lambert, Mr. Jack Shields, Mr. B. Buchanan, Mr. Hugh McClean, Mr. Jack Ledingham, Mr. P. Gregor, Mr. Dave Hatch, Mr. Jack McPherson, Mr. Pete Demidoff, Mr. Charlie Disney, Mr. A. Larson, Mr. Bobbie Jackson, Mr. Ralph Casselman, Mr. Art Woodhouse, Mr. Chubb Arnott, Mr. George Hagelstein, Mr. Ernie Gibson, Mr. Harry Seed, Mr. Ralph Evjen, Mr. Howard Decew, Mr. Eddie Eades, Mr. P. Godfrey and Mr. Campbell.

U.B.C. FRENCH CLUBS STAGE THREE PLAYS

Province 11.3.25

All Will Be Enacted Thursday Night—One by Rostand.

This year the University French Clubs will produce three short comedies at their annual performance in the Varsity auditorium on Eleventh avenue. The performances are set for Thursday night at 8 o'clock. A first-class entertainment is promised.

That those not possessing a full knowledge of the French language may not be debarred from enjoying the really excellent acting which will be seen, it is planned to provide short English resumes of the plot which will be given out on the night of the performance.

The plays will be "Les Romanesques," "Les Deux Sourds" and "Rosalie," the first having been written by the dramatist Rostand. Professor Delavault of the department of modern languages at the University has been in charge of the productions and has achieved an excellent effect, considering the limited facilities afforded by the present stage equipment of the auditorium in the temporary buildings in Fairview.

Great interest is being shown by the student body and as a result a record attendance is expected on Thursday night.

Varsity Hoop Team To Play in Duncan On Saturday Night

Province 5.3.25

Varsity's senior A hoopers, champions of the Mainland, will leave Friday night for Duncan, to play the Island basketers for the right to meet Victoria for the provincial title. The U. B. C. quintette is taking over its strongest possible line-up and it looks as though Ross Bryson's squad stands a good chance of bringing home the bacon.

Duncan has always given plenty of opposition, however, and it is expected that there will be a great game at the Island town on Saturday night.

The students to make the trip are Harkley, T. Wilkinson, S. Peck, F. Newcombe, H. and A. Henderson, Dal Graur, Al Buchanan and Dad Hartley. The Collegians are playing a fast brand of the indoor pastime and look like strong contenders for the B. C. championship this year.

Varsity Play Expected To Be Comedy Success

Province 6.3.25

The tenth annual performance of the Players' Club of the University of British Columbia is expected to surpass all its predecessors. At the Orpheum Theatre the college players will present the Harvard prize play "You and I," an exquisite comedy of contemporary American life, on Monday, Tuesday and Wednesday, March 16, 17 and 18.

In the cast are Miss Oenone Baillie, Miss Bice Clegg, Miss Avis Pumphrey, Mr. Kenny Caple, Mr. Peter Price, Mr. Tommy Taylor and Mr. Harry Warren. Mr. Tommy Taylor has played in a former spring play, while the others have won places in the Christmas plays.

BURLESQUE BASKET GAMES AT NORMAL

Province 5.3.25

U.B.C. Teams Have Night Out—New Rules for Occasion.

Varsity co-eds trimmed the men's Senior B basketball quintette by a 13-8 count, and the students' council took the long end of an 11-16 score against the faculty quintette in a couple of burlesque hoop games at the Normal gym last night.

Both games created lots of excitement and amusement for the spectators. Ronny Gordon's Senior B squad started the fun by coming out on the floor in female attire. The losers called themselves the she-males, and the U. B. C. Senior A women were designated as the roughnecks, and between them they kept a whole gallery of spectators roaring with laughter throughout the entire forty minutes of play.

Referee Arkley made up a new code of rules to suit the occasion. The score stood at 8-5 in favor of the roughnecks at the interval. The she-males were pulled up for holding continually. First aid was rendered to many players in the last period.

The second game was productive of a strange mixture of weird and good basketball. Profs. Knapp and Davis played a bangup game for the faculty, and Swansea Peck was everywhere. Dal Graur and Tommy Wilkinson did most of the work for the winners. Brit Brock had to be constantly reminded that it was a basketball instead of a rugby encounter. The McKechnie Cup star picked up the ball as from a scrum and raced down the length of the floor for a touch-down, much to the enjoyment of the fans.

FRESHMEN CONFIDENT OF WIN OVER BAYS

Varsity and Victoria Intermediates to Settle B. C. Title Saturday.

Varsity Freshmen, Mainland intermediate champions, have yet to taste defeat at the hands of any team in their own class, and they are all pepped up for their encounter with the Oak Bay Wanderers on Saturday at Brockton Point. The winners will be the British Columbia intermediate rugby champions, and it looks as though the local students have a good chance to cop the silverware. Howard Eaton, the Frosh skipper, has rather an anxious look, however, as two or three of the regulars are "crocked." The Varsity fifteen have several spares to fall back on, and unless the unexpected happens they should be good for a win.

McMillan, Eckert and possibly Chamberlain and Bull will be off the regular line-up. The students' three-quarter line, which is about the strongest part of the team, will be intact however. Shields, Curry and Ballentine will be on the job.

The forward line will consist of Forrester, Adams, Davidson, Taylor, Turpin, Bridgeman, Chappelle, and possibly Chamberlain. All these men are fast and hard workers.

On the half line the collegians will have McNeil, Hundal and possibly Bull. Singh Hundal, the Hindu rugby star, is going great guns, and looks like a future McKechnie Cup man. Hundal's brother may also appear in the line-up if some of the regulars are unable to perform. Seed and Eaton are both in line for five-eighths, and are two of the fastest men on the team. McInnes will do his stuff at fullback.

The Oak Bay fifteen will have to step if they want to take the silverware back to Victoria with them. This game will practically wind up the season for the English rugby artists at the University of British Columbia.

Alberta Varsity Unable to Give Definite Answer

Province 7.3.25

Word has been received by the British Columbia Canadian Rugby Union from the University of Alberta that the arrangements for a proposed game between the University of British Columbia and the Edmonton school can not be made definitely until next fall.

It is believed from the tone of the reply that the University of Alberta is favorable to such a game and is waiting further developments in their schedule in the Western Canadian association before giving date of play here.

The officials of the local union will plan to bring the Albertans out next fall, and if arrangements can not be made with that institution, one of the other universities will be invited.

U. B. C. Musical Society to Give Annual Concert

Province 8.3.25

On Friday the University Musical Society will present its ninth annual spring concert in Wesley Church at 8.15 p.m. As one of the major events of the college year this annual performance is eagerly anticipated both by the students and by many outside the University who take a keen interest in the society. The assisting artists are Mary Taylor, contralto, and the Misses Una and Joy Calvert, pianiste and violiniste. Wilbur G. Grant is the conductor.

The programme is:

1. (a) Tannhauser March ... Wagner.
   (b) Reverie ... Schutt.
   Orchestra.
2. (a) Two Cupids ... Batson.
   (b) Full Fathom Five ... Wood.
   Glee Club.
3. (a) Revolutionary Elude ... Chopin.
   (b) Gavotte ... Fgambati
   Una Calvert.
4. (a) Soiree d'Ete ... Waldteufel.
   (b) Melodie ... Rachmaninoff.
   Orchestra.
5. (a) Ah Mio Cor ... Handel.
   (b) At the Ball ... Tschaikowsky
   (c) The Wanderer ... Schubert.
   May Taylor.
6. Bold Turpin ... Bridge.
   Glee Club.
7. Minuet ... Boccherini.
   Orchestra.
8. (a) Ave Maria, ... Schubert-Wilhelmj.
   (b) Habanera ... Sarasate.
   Joy Calvert.
9. (a) Carmena ... Wilson-Root.
   (b) The Slumber Boat (by request) ... Gaynor.
   Ladies' Chorus.
10. Morning, Noon and Night ... Suppe.
    Orchestra.
77. (a) Voce di Donna ... Ponchielli.
    (b) Evening ... Debussy.
    (c) Song of the Open ... La Forge.
    May Taylor.
12. (a) The Sea Hath its Pearls ... Pinsuti.
    (b) Song of the Vikings ... Faniny.
    Glee Club.

ARRANGING U. B. C. ANNUAL RECITAL



WILBUR GRANT, conductor of the University Musical Society, which will be heard in the annual spring concert in Wesley Church on Friday, March 13. The society will have the assistance of Misses Joy and Una Calvert and Miss Mae Taylor, contralto.

VARSITY TWELVE BEATS CHAMPS AT CANADIAN RUGBY

By Winning From Ex-King George, Students Enter Finals.

HOCKIN EARNS PRAISE

St. Marks Score Well Deserved 18-10 Win Over Kerrisdale.

In the greatest Canadian rugby game played here this season, Varsity defeated the Ex-King George team, former champions, for the first time in two years, by the score of 11 to 1 Saturday afternoon at Athletic Park. In the preliminary game Kerrisdale fell before St. Marks 18 to 10.

As a result of these games St. Marks will meet Varsity next Saturday in the provincial final for the Bob Brown Cup.

Going into the game with the odds against them and one of their star backs out of the game, Varsity fought like wildcats from start to finish.

It was John Hockin, star of the junior final, who really won the game for Varsity. Sent in to drop-kick, he failed on the first but paved the way for a two-point lead, which heartened the blue and gold. In the second period, again shoved into the fray to use his deadly toe, he sent the oval over from a difficult angle. Thus Varsity left the field with a half-time score of 5 to 1 lead.

From the first to the last period the Ex-King George open field was pinned down. As Jack McKay sent long passes to his wings, the blue and gold ends did not fail to stop or break them up. Twice Murray Rowan and Len Barclay, Vancouver's deadliest backfield runners, swept around the ends only to be thrown for losses.

Hall, for Varsity, deserves a lot of credit for the manner in which he punted. His efforts usually netted more than fifty yards, and the ex-King George safeties found them hard to handle.

Harry Seed, brought up from the English Intermediate final, scored the only try while following up Bates, who had broken away.

Ex-King George's lone score came from a beautiful punt by Murray Rowan. The Ex-King George team did not play as well as usual. Coach Rose, of Varsity, deserves no little credit for the efficient handling of the collegian twelve.

The first game also proved a surprise, the Kerrisdale team scoring two tries early in the game. The suburbanites played well and would have won, but at the last moment their last line of defence weakened and McLean, of the churchmen, swept around the end for twelve points in the last five minutes.

Staines and Lange scored early in the game for the black and red. In the third quarter Deacon, running around right end, slid into the first five points of the churchmen.

McLean, scooping a fumble, outran the Kerrisdale defence to score the second try, putting St. Marks in the lead. McLean again scored after a brilliant run by Deacon, who passed when tackled. McDonald converted all three for St. Marks.

MORE INVITATIONS TO PLAYERS' CLUB

Five Additional B. C. Towns Would Like to See "You and I."

As a testimonial to the popularity of the University Players' Club's work in the production of high-class drama and comedy, five additional British Columbia towns have sent invitations to Prof. F. G. C. Wood, director of the club, all anxious to be included in this year's spring tour. Seventeen places were visited by the club last year.

The towns from which the invitations came are Salmon Arm, Courtenay, Harrison Hot Springs, Creston and Kaslo, but it has not yet been decided whether they will be visited.

The Vancouver Harvard Club, comprising some fifty graduates of the oldest university in North America, has signified its willingness to support the local production by urging its members to make a special point of witnessing the premier performance in this city next Monday night. Mr. Fred Beecher, president of the club, has emphasized this interest in the play in view of the fact that it was written by a member of the well-known "English 47" class in playwriting at that institution and won the Harvard prize in 1922.

A letter from Mr. Philip Barry has been received by the club, in which the author mentions "the pleasure it gives me to have 'You and I' performed at what to me (singularly untravelled on my own continent) seems like the end of the earth."

The Players' Club wishes to express its indebtedness to the Vancouver Sketch Club for its invaluable aid in arranging the technical details in the studio scene in the second act. A member of the club has kindly painted a portrait of Miss Avis Pumphrey, which will be used in staging this scene, while others have coached Mr. Peter Price, who is playing the part of Maitey, the artist, in the technical details of his craft.

In stage settings and other details of the production the club has expended great care so that the play will be on a par with the best that has ever appeared in this city. The new scenery is of the most up-to-date nature, and will give a very light and airy impression which will be well in keeping with the underlying motif of the plot. The costumes for "Nancy" and "Ronny" are in the very latest fashions, having been specially made for the occasion.

The patronesses of the Vancouver performances will be Mrs. R. E. MacKechnie, Mrs. F. F. Wesbrook, Mrs. F. D. Scott, Mrs. R. L. Reid, Mrs. P. P. McLennan, Mrs. L. S. Klinck, Mrs. J. W. DeB. Farris, Mrs. Denis Murphy, Mrs. Chris Spencer, Mrs. H. C. Shaw and Mrs. J. M. Ellis.

Varsity Basketers Win Senior 'A' Ti Of British Colum

Duncan Lads Downed 26-24 on Their Own Floor Saturday Night

Students Never Headed After Taking Lead Early in Contest

DUNCAN, March 8.—University of British Columbia basketers are Senior A champions of British Columbia. They landed this honor here on Saturday night from Duncan following a closely-contested struggle which ended 26-24 for Varsity. More than 500 spectators saw a battle which never lacked interest.

Duncan started the scoring with a free shot, but Varsity soon notched a basket, and thereafter was never headed. The half-time score was 15-13 This was the third meeting between these two teams this season, although the previous two were exhibition affairs.

The students were seen to better advantage than when they were here before, Duncan winning on that occasion. Varsity afterward beat Duncan in Vancouver.

The lineups:

Varsity—Newcombe, 2; H. Henderson, 6; Arkley, 4; A. Henderson, 7; Buchanan, 2; Grauer, 2; Wilkinson, 3; Hartley.

Duncan—Phillips, 4; A. Dirome, 10; J. Dirome, 3; Evans, 1; French, 6.

MAGAZINE SECTION

THE VANCOUVER SUNDAY P

THIRTY-FIRST YEAR—No. 299. Pan 8.3.25

VANCOUVER, B. C., SUNDAY, MARCH 8, 1925.

VARSITY Where lead

"And solid lea

"Without the v



Students Council
U.B.C.

left to right top row - Walter Turnbull - Art Lainy - Tommy Taylor - Bert Smith
2nd row - Tommy Wilkinson - Elsie Rilance - Brix Brock - Tommy Brown
3rd - Dal. Grauer - Doris Shorney - Grace Smith

THE VANCOUVER SUNDAY PROVINCE

MAGAZINE SECTION

VANCOUVER, B. C., SUNDAY, MARCH 8, 1925.

PRICE FIVE CENTS

Prov 8.3.25

RSITY Where B.C's. future leaders are trained

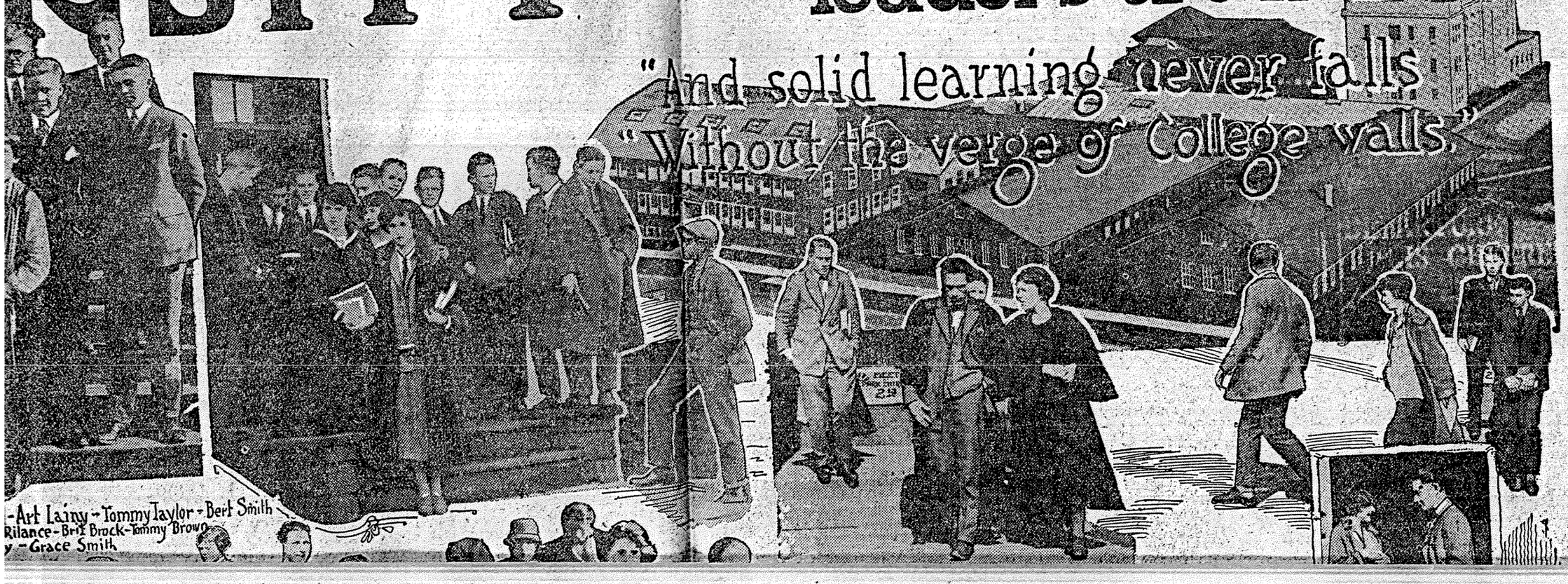
"And solid learning never falls
"Without the verge of College walls."

-Art Lainy - Tommy Taylor - Bert Smith
Rilance - Brit Brock - Tommy Brown
y - Grace Smith

U4

Varsity Team Wins Senior A Basket Title

Prov 9.3.25

Annex Provincial Championship by Defeating Island's Best in Thrilling 26-24 Game at Duncan—Losers Prove Ideal Hosts.

HENDERSON BROTHERS ARE HIGH SCORERS

Game Opens With Fast Pace, Which Is Maintained—Students Lose S. Peck Through Illness—Six Hundred See Battle.

DUNCAN, March 9.—Saturday night Varsity Senior A basketball team defeated Duncan in the Provincial championship final 26 to 24. The game was very fast and clean, and was handled very efficiently by Bob White of Victoria.

The game opened with a rush and the pace was maintained, keeping a crowd of six hundred people on its toes. Varsity was handicapped by the absence through illness of Swansea Peck, also by the floor, which was very large and slippery.

Duncan drew first blood by converting a free shot. Varsity soon retaliated when Arkley dropped in a field goal. The score see-sawed until ten minutes from the start, Duncan leading by 10 to 9. Coach Bryson sent in H. Henderson and Hartley to replace Newcombe and Arkley. From the start-off, H. Henderson dropped in a pretty basket from the corner. Varsity picked up and at half-time led by 15 to 13.

In the second half Varsity started well and soon ran in a number of baskets, giving them a five lead of 25 to 15. However, Dal Grauer was sent off for four personals, which were mostly caused by the slippery floor. Varsity had no spare guards owing to the absence of Peck, so Bryson sent in Buchanan, who did well. Duncan began to play up, and encouraged by the crowd, came within a couple of points of tying the count. With five minutes to go, Varsity's defense tightened up, and the whole team began to play better. They went through for two or three baskets, but were disallowed for "steps." The final whistle blew with Varsity 26 and Duncan 24.

The Duncan team made no substitutions. Varsity used their eight men to good advantage, with only A. Henderson and Tommy Wilkinson on for full time. The teams:

Duncan—H. Phillips 4, A. Dirome 10, J. Dirome 3, French 6, Evans 1.

Varsity—H. Arkley 4, F. Newcombe 2, A. Henderson 7, T. Wilkinson 3, D. Grauer 2, A. Buchanan, D. Hartley 2, H. Henderson 6.

The new provincial champions came home last night highly pleased with their success and the treatment accorded them on the Island. Arriving at Duncan Saturday afternoon, they were met at the station and taken on a couple of hours' drive through the surrounding district. Following the game they were guests at a fine banquet and dance. The best of feeling was evident at all times. The team was met by a large crowd of student supporters at the C. P. R. boat last night.

Popular U. B. C. Athlete Is Honored by the Students

Prov 10.3.25

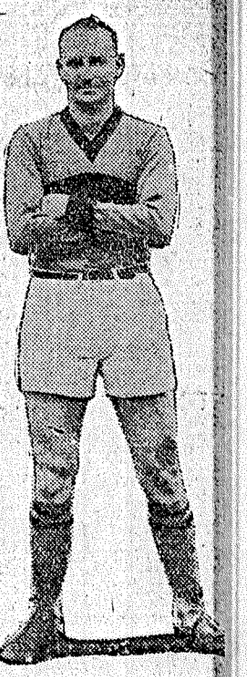

TOMMY WILKINSON.

TOMMY WILKINSON, versatile Varsity athlete and energetic president of men's athletics for the 1924-25 season, was elected to the highest office that can be held by a student, that of president of his Alma Mater, yesterday afternoon. Wilkinson is about the best all-around man in the college, and got in by twice as many votes as the other two candidates combined.

It is very seldom that a man is a good executive head as well as a star athlete in different branches of sport. Athletics have never been run so efficiently as this year at the local seat of learning. Tommy has played a big part in conducting this important branch of student activity, and has also played a strong game on both the first division soccer eleven and the provincial champion senior A basketball squad.

Playing centre forward, right wing and left wing, and finally right full back, "Wilkie" has been about the most useful man on the students' line-up. Ross Bryson has found him to be invaluable on his champion senior A hoop squad. Tommy has repeatedly played a hard soccer game in the afternoon and basketball the same night. On Saturday night at Duncan, when the students played in their final game for the B. C. championship, Wilkinson played a whirlwind game for the whole forty minutes of play.

In the summer time Wilkinson is a star on the baseball diamond, and can play lacrosse when called on. The U. B. C. president is a good coach as well as a player, and both the Varsity women's basketball squads found him to be invaluable as a coach this season.

Next year's president of men's athletics will be chosen in two weel Lever Bates and Fred Guernsey are the only two candidates in t field at present, although Harry Purdy, defeated candidate in yest day's election, may run for that office.

Bates is president of the Canadian rugby club, and although a n man at the college, he is very popular. Fred Guernsey of Science is the soccer club's president, and he also will have a big followi Harry Purdy represents the interests of the English rugby fifteen

Association

Women Athletes At University Are Tendered Banquet

Prov 11.3.25

In honor of the women of the University of B. C. who participated in the various athletic activities during the year, a banquet was held in the University cafeteria last evening.

A novel decorative scheme proved most effective. Kewpies, dressed in basketball, gymnasium and swimming attire presided over the tables, which had been arranged to form a large "A". Blue and gold streamers, daffodils and pussywillows were also used in decorating.

During the evening a delightful programme proved very entertaining, those taking part being Miss Marie Riddell, piano solo; Miss Gertrud Langridge, violin solo; Miss Annie McKenzie, recitation; Miss Dora Lyness, vocal solo, and Miss Charlotte Chisholt, recitation.

The invited guests included Miss M. L. Bollert, Mrs. Paul A. Boving, Miss Grace Smith, Miss Elsie Rilliance, Miss Florence McLeod, Miss Doris Shorney, Miss Flora Musgrave, Miss Kathleen Clark, Miss Jeannie Wilkinson, Miss Marjorie Bell, Miss Jean Gilley, Miss Katherine Reid, Miss Isobel Russell, Miss Winona Straight, Miss Gay Swenjisky, Miss Mary Higginbotham, Miss Doris Woods, Miss Doris Allan, Miss Doris McKay, Miss Alda Moffatt, Miss Marjorie Leeming, Miss Dorothy Russell, Miss Sylvia Thrupp, Miss Mary Robertson, Miss Laura Mowatt, Miss Frances Gignac, Miss Margery Wilkinson, Miss Beth Tingley, Miss Mary Chapman, Miss Lillooet Green, Miss Gertrude Dowsley, Miss Elsie Davidson, Miss Violet Milner, Miss Gladys Harvey, Miss Jean Creer, Miss Helen Matheson, Miss Annie McKenzie, Miss Ruth Barker, Miss May Cornwall, Miss Nora Haddock, Miss Amelia Ramsay, Miss Evelyn Anderton, Miss Lillian Robinson, Miss Evelyn Fuller, Miss Margaret Taylor and Miss Cecilia Williamson.

Varsity Outdoors Club Braves Bad Weather in Climb of Mt. Seymour

Prov 10.3.25

Undaunted by the threatening weather on Sunday, thirteen hikers of the University Outdoor Club, led by H. Munn, climbed Seymour Mountain. Catching an early ferry, the party followed the River road from the terminus of the Lynn Valley carline for about two miles, crossing the stream at the first bridge.

From there they followed an old logging road, passing on the way a small Japanese settlement and an old shingle mill.

The road terminated at a branch of Seymour Creek, and from there the stream bed became the path of the hikers. There the first traces of snow were met. The party was able to walk on the rocks of the creek bed until snow bridged the stream.

On the higher levels there was no crust on the snow, and it was necessary to take turns breaking the trail.

Nearer the peak, however, the crust was strong enough to bear the weight of the hikers, and travelling was more pleasant.

Mist and a falling snow made visibility poor.

The summit was reached at 2:40 p.m., and the mist cleared long enough to permit the taking of several pictures of the cairn and to allow a splendid view of the clouds below and above.

A hurried lunch was eaten, and the party started on the return trip at 3 p.m. Because of the soft snow they were able to slide only short distances.

ADMIT SCHOOLBOYS FREE AT SATURDAY FINAL FOR B. C. CANADIAN RUGBY TITLE

Varsity and St. Marks to Battle for Bob Brown Trophy.

Province 11.3.25

Crucial Tilt Will Be in Charge of University of Alberta Men.

MR. EARL C. ANNES, former University of Alberta star and coach of the Hyacks, will referee Saturday's championship final for the Bob Brown trophy between St. Marks and Varsity, it was decided at Tuesday evening's meeting of the British Columbia Canadian Rugby Union. Mr. Brown and Mr. Jackson, also of the University of Alberta, will officiate as umpire and head linesman. The game will be player at Athletic Park.

Indications from the reports of the various team managers point to one of the largest crowds of the rugby season. The sale of tickets by individual members of the teams have progressed favorably.

Coach Rose of the University reported that his team is in fine condition.

Minor injuries among some of the players are retarding practices to some extent, but it is anticipated that a full complement of the Blue and Gold men will be out from now on.

TEAMS IN GOOD SHAPE.

Lever Bates, Varsity skipper, stated Tuesday that his team was out to win the cup and were going to fight even harder than in last Saturday's game.

The St. Marks twelve, on the other hand, is preparing to stem the Blue and Gold horde. Practices are held nightly in preparation for the struggle. George Deacon has ordered all men into strict training for the rest of the week.

Arrangements have been made to allow all schoolboys in free. High school students will receive their tickets through the authorities later in the week, but public school boys will be admitted without pasteboards.

Birney Appointed Editor-in-Chief of U.B.C. Publications

Province 13/3/25

The appointment of Mr. A. Earle Birney of the class of Arts '26 to the post of editor-in-chief of the publications board was announced following the regular meeting of the University Students' Council on Monday night. Mr. Birney will succeed Mr. T. W. Brown, who graduates this year and who has occupied this position for the past months of the current session.

Mr. Birney will assume his duties at the opening of the fall term at the new University site and will, therefore, be a member of the Students' Council during what promises to be the most critical period of its history.

The new appointee has already served on the staff of the "Ubyssey," the college paper, for two years, having acted as a reporter last year and as associate editor during this session.

He is a prominent member of the Letters Club and has shown his interest in athletics by his participation in the activities of the badminton and swimming clubs. In addition to a good all-round record in his scholastic work, he is a first-class English honors student.

U. B. C. Students Outline Problems Dealing With War

"Peace Problems for the Teacher" was the topic of a short address given by Miss Lillian Reid at the regular meeting of Vancouver branch of Women's International League for Peace and Freedom on Wednesday evening, at 752 Thurlow street. Miss Reid contrasted two methods, teaching children causes of war, or attempting to teach them the principles of peace.

An interesting paper on "Economic causes of war and world conditions" was given by Miss Winnie Cawthorn, who showed the difference between conditions in the Orient and the Occident, and declared each civilization had developed its religion to suit its economic conditions. Giving the history of industrialism, she suggested members might think of the possibility of the Orient becoming stronger than the Occident, if industrialism was introduced in the former. Both speakers are members of the education course at University of B.C.

Vancouver Man Wins Degree in London

Province 12/3/25

News has been received here that Donald F. Stedman, graduate of the University of British Columbia in 1921, who has been studying at the University of London, has been awarded the doctor of philosophy degree from that institution for research work in chemistry.



Donald F. Stedman.

Mr. Stedman was sent to London on winning the overseas science scholarship in 1922. On his graduation he also won the convocation prize of fifty dollars.

Letters Club Chooses Officers And Hears Paper

Province 15.3.25

The Letters Club of the University of B. C. held its final meeting for the session at the home of Mr. and Mrs. R. L. Reid, 1333 Pacific street, on Friday evening.

Election of officers took place. Acting as president for the ensuing year will be Mr. Darcy Marsh, Arts '26; secretary treasurer, Miss Sadie Boyles, Arts '26, and, archivist, Miss Mollie Jackson, Arts '25. New members include Miss Marion Smith, Miss Mary Esler, Miss Bice Clegg, Miss Alda Moffatt, Miss Isobel Parton, Miss Undine Howay, Mr. Franklin Levers, Mr. Max Wright, Mr. George Vincent, Mr. Ted Morrison, Mr. David Warden and Mr. Kaye Lamb.

"Nonsense Books" was the subject of the very entertaining paper given by Miss Elsie Rilance, Arts '25, which commenced with the wise saying of:

"A little nonsense now and then
Is relished by the wisest men."

"Children talk nonsense naturally," stated Miss Rilance. "It bubbles up like the laughter that is half their speech. Some of the wisest men have been those who never let go of their childhood but could always drop back into its frolic mood, finding in it cheer and refreshment for themselves and making it for others."

Lewis Carrol is generally known to be the author of the best nonsense writing in the language, with his letters and his "Alice in Wonderland," his "Through the Looking Glass" stories and his nonsense poem "The Hunting of the Snark." Continuing, the reader treated the "Bab Ballads" of William S. Gilbert, with their title motto, "Much Sound and Little Sense", the nonsense books of Edward Fear, declared by John Ruskin to be "the most beneficient and innocent of all books yet produced," the childhood verse of Eugene Field, "Uncle Remus," by J. C. Harris, the nonsense novels of Stephen Leacock, the works of Burgess and "Dr. Doolittle," by Hugh Lofting, a very jolly nonsense story of which appeared in 1920.

Following a discussion of the paper, refreshments were served by the hostess—a rustic basket with daffodils and pussy willows centering the table.

INTERVARSITY MITT TOURNEY SATURDAY

Pro 13-3-25

Six contests are on the card for the intercollegiate boxing tournament, which will be held at the Drill Hall tomorrow evening, starting at 8 o'clock The University of British Columbia has lined up a strong team to meet the University of Washington battlers in the annual affair and some first-class bouts are anticipated. Mr. George Addison will referee.

The Washington boxers will arrive on Saturday morning's boat from Seattle, accompanied by a number of supporters. They will weigh in that morning and spend the day visiting friends and relatives.

Vern Stewart, considered one of U. B. C.'s best boxers, will meet Al Weymouth, captain of the Washington boxing team, in the bantamweight class, while Jack Gillison, lightweight, will take on Jerome Curry, who was class and intermural champion at Washington this year.

In the welterweight class, Jack Kash, hard-hitting Varsity boxer, will meet Herman Hopkins, who has been champion of the University of Washington for the past two years. Charlie Adams of U. B. C. has been chosen to meet Lawrence Mead in the middleweight division, while Bill Phillips, well known soccer star, will take on "Tiny" Turner in the lightheavy bout.

Rich Palmer, who is boxing coach at the University of Washington, will accompany the team. He did some coaching at U. B. C. during the 1920-21 session while in Vancouver.

U. B. C. Musical Society Annual Concert Tonight

Pro 13/3/25

The University of B.C. Musical Society will present its ninth annual spring concert in Wesley Church this evening at 8:15.

The society has surpassed itself this year in its efforts to put on a really splendid programme and, thanks to the efforts of the assisting artists, May Taylor, contralto, and the Misses Una and Joy Calvert, pianist and violinist, this object will in all likelihood be attained.

Under the leadership of Wilbur G. Grant, the conductor, the Glee Club and orchestra will render several ensemble numbers, while the selections by the assisting artists will be interspersed with the student pieces.

RINCIPALS IN LOVELY WEDDING AT ST. PAUL'S CHURCH

N WEDNESDAY TO MAKE FUTURE HOME IN EASTERN AMERICAN CITY

15-3-25



—Province Staff Photo.

OF wide interest was the wedding which took place at high noon on Wednesday at St. Paul's Church of Miss Constance Eleanor Peter, only daughter of Mr. and Mrs. C. J. Peter of this city and Mr. James Whirter Renwick Adams, eldest son of Mr. and Mrs. Thomas Adams of Thames Ditton, Surrey, England, and Mount Vernon, New York. In the above group are shown Mr. and Mrs. Adams and attendants at their wedding and are, from left to right, Miss Phyllis Darling, maid of honor; Mr. George Peter, best man; Mr. and Mrs. Adams and Miss Dorothy Dallas, bridesmaid.

Mrs. F. F. Wesbrook Tea Hour Hostess For Daughter

16.3.25

Mrs. F. F. Wesbrook was a hostess at the tea hour on Friday afternoon at her residence at West Kitsilano, in honor of the birthday anniversary of her daughter, Helen, who made it the occasion of a reunion with many former fellow students of Braemar School and University collegians.

Darwin tulips, ferns and daffodils were used as the floral decorations in the drawing-room and flat deruta bowls containing narcissi and daffodils centred the table in the dining-room, with yellow candles in silver sconces.

Mrs. A. Mitchell presided over the tea cups while assisting the hostess to serve the guests were Mrs. R. M. Thomson, Miss Elizabeth Buckerfield and Miss Margaret Gordon.

Invited guests included Mrs. W. H. P. Clement, Miss Bonnie Clement, Mrs. H. T. J. Coleman, Mrs. Willard Kitchen, Miss Kitchen, Mrs. C. E. Robson, Miss Gwen Robson, Mrs. E. B. Buckerfield, Mrs. S. J. Schofield, Mrs. E. W Lumsden, Mrs. Gosford Martin, Miss Catherine Peck, Miss Isabel McInnes, Miss Greig, Miss Isabel Hardy, Miss Annie Bain, Miss Elma Beck, Mrs. M. J. Rogers, Miss Allena Crowl, Miss Helen Buckerfield, Miss Harmonie Boetcher, Mrs. A. Mitchell, Mrs. Reginald Brock, Mrs. A. Seymour, Miss Stella Maguire, Mrs. S. D. Scott and Mrs. A. Whitmore.

Engagements

Mrs. F. F. Wesbrook announces the engagement of her only daughter Helen Fairchild, grand-daughter of the late Sir Thomas Wardlaw Taylor, to Mr. George Cousin Robertson, eldest son of the late W. P. Robertson and Mrs. Robertson, of Oakleigh, Alloa, Scotland, and London, England, and grandson of the late Mr. George Cousin, J.P., The Welt House, Alloa, Scotland. The marriage will take place in April. P.-15-3-25

Varsity Oarsmen Beaten by Huskies By Small Margin

P 15.3.25

SEATTLE, Mar. 14.—The University of Washington first rowing victory of the year was won this afternoon when the Huskies four oared barge swept across the finish line three quarters of a length ahead of the University of British Columbia oarsmen. The race, rowed over a two mile course, was the only four oared event on the Washington schedule.

The senior crew won the class championship. The juniors, sophomores and Freshmen finished in the order named.

15-3-25

Taking part in U.B.C. Players' Club



Annual SPRING Production



MEMBERS of the cast of "You and I," the Harvard prize comedy to be presented at the Orpheum Monday, Tuesday and Wednesday by the Players' Club of the University of B.C.: (1) Peter Price, who plays the leading male role, won the M.C. during his four years' service overseas. (2) Bice Clegg plays the role of "Nancy," the feminine lead. (3) Tommy Taylor, a member of the cast of "The World and His Wife," last season's play, takes the part of Nichols, an author. (4) Harry Warren, who, like Mr. Price, is a member of the first rugby team, takes the part of G. T. Warren, a capitalist.

In this play, which ran for six months in New York and is now playing in London, the club is fortunate in having a most attractive offering. The characters are very human American people of refinement, confronted with a problem that comes to the fore in many families at the present time. The situations are natural and the dialogue is both brilliant and whimsical. There is no doubt the story of the play will appeal to the audience is coming very close to the common experiences of everyday life. The preliminary performances the past week at New Westminster and Nanaimo met with most enthusiastic receptions, and there is every assurance that the excellent reputation built up in the last decade throughout the province will be sustained.

WOMEN'S ATHLETICS AT UNIVERSITY OF BRITISH COLUME

16-3-25

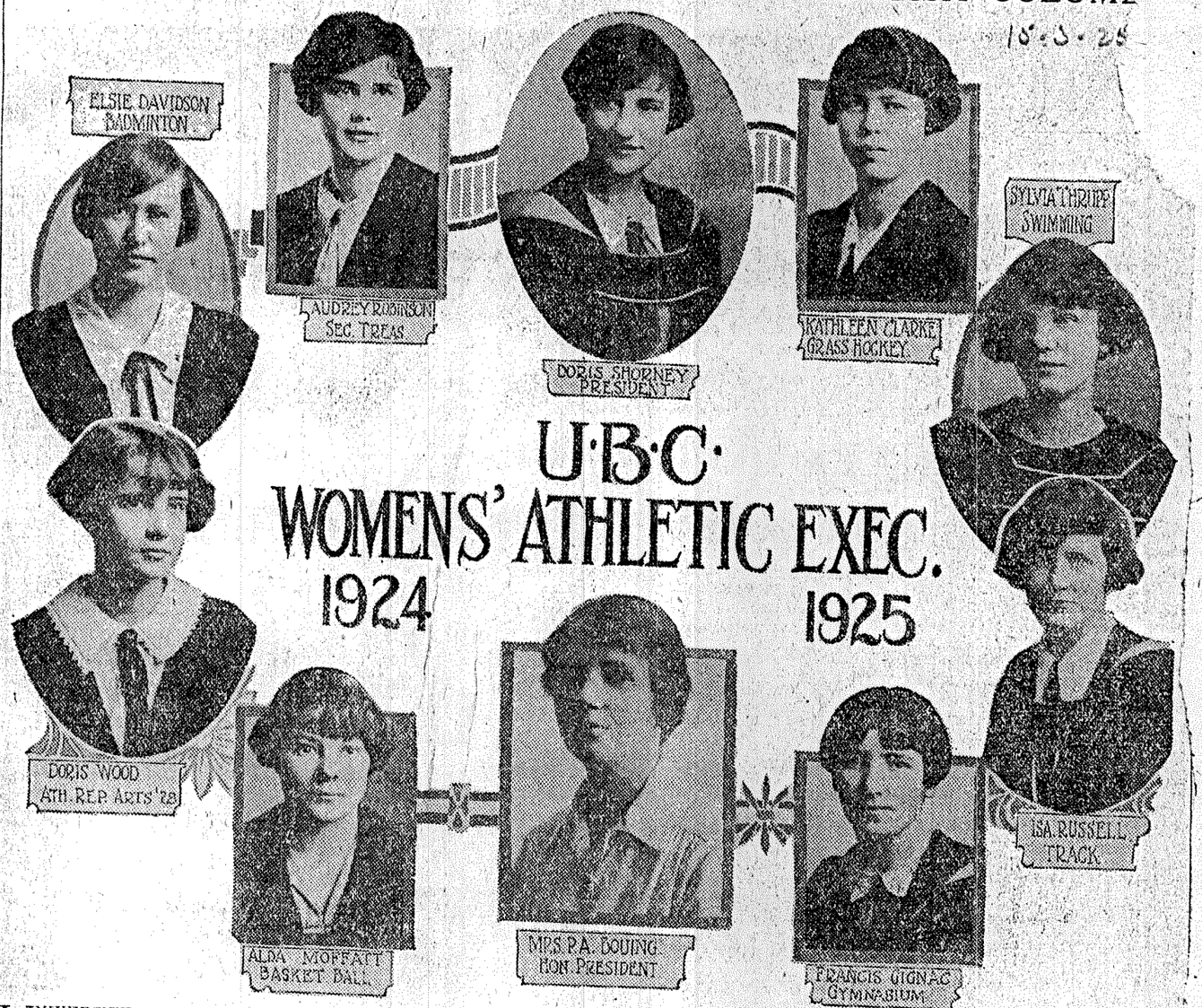

UNIVERSITY co-eds have always held a prominent place in the local sporting world. The above pictures represent the heads of the various branches of U.B.C. women's athletics, who have successfully conducted this important department of student activity during the 1924-25 season.

This has been a big year for athletics of both sexes in the local seat of learning and the membership of the various clubs has increased by leaps and bounds. What the U.B.C. co-eds have won in the various branches of sport, however, is a small thing compared with the benefits of physical training that the fair sex has derived from active participation in sports. The value of athletics for women is often not sufficiently stressed in college life, but the U.B.C. faculty is fully alive to the desirability of sports for their students, and it is to be hoped that a unit will be given for physical training on the curriculum when the collegians are established in their new home at Point Grey. With more adequate gymnasium equipment, and all women taking part, the benefits of sports for the co-eds would be even greater than they are now.

TAKE ACTIVE PART IN VARIOUS SPORTS.

Varsity girls have two basketball teams in inter-city competition and the swimming club takes part in local meets against V.A.S.C., the Mermaids Club and at Victoria. The U.B.C. track activities are confined to inter-class competition. Varsity grass hockey damsels are up against it for competition, as there is no women's league in the city. The badminton artists have had a big year and have taken part in all local tournaments with great success.

Besides intercity competition the fast-stepping co-eds have keen competition amongst themselves in interclass events for the Spencer Cup. Enthusiasm runs high in these class battles and one of the most hair-raising, and hair-pulling events of the year was the final basketball game between Arts '25 and '26, when the former won out by an extremely narrow margin. The U.B.C. lofty seniors cleaned up this year after a neck-and-neck battle with Arts '27. The winners lifted the Spencer Cup by virtue of winning the swimming, basketball and track, giving them a total of fifteen points, whilst the sopohomore class finished the series a good second with twelve counters to their credit.

SENIOR A BASKETBALL TEAM STRONG CONTENDER.

Basketball is the major sport of the women, and the fact that they can field two teams in the senior women's basketball league shows what a big following the hoop game has at the Fairview institution. This year the Varsity Senior A squad was one of the three strongest contenders for the championship of the division.

The Senior A squad has developed a lot of talent this year. Flora Musgrave, at centre, is rated one of the best basketball forwards on the mainland, and Doris Shorney is the captain as well as being president of women's athletics. The former Saint Marks star needs no introduction to basketball supporters. Marg. Bell, the

of the club. It is impossible to talk about swimming at Varsity without mentioning Sylvia, she having been the greatest single factor in the success of this line of sport. The U.B.C. aquatic star has cleaned up regularly in all the inter-class events and has boosted the standing of her college in outside competition. Sylvia bettered the B.C. record in the 220-yard free style event this year in the provincial championships, but was just nosed out by Reta Tingley of the V.A.S.C., in the record time of 3 min. 18 secs.

Jean Gilley has been secretary and Frances Gignac vice-president. Fifteen girls have won life-saving medals this year at U.B.C. Bruce Macdonald and Chuck Hills have officiated as coaches, while in previous years Norman Cox and Bob McKechnie showed the swimmers the various fine points.

BADMINTON PLAYERS WIN MANY HONORS.

Badminton is second to basketball in importance as an indoor sport and the standards of the club have gone up greatly of late. Piloted by Elsie Davidson, an energetic president, the U.B.C. shuttlecock chasers have boosted their membership to about forty this year. Violet Millener is the star of the college badminton enthusiasts and her fellow members are mighty proud of her success. Violet is rated as one of the best female badminton artists in the city. Paired with Miss George, the U.B.C. star won the ladies' double open championship of B.C. this year. Miss Millener was the 1923-24 junior B.C. badminton champ, and a visit to her home would reveal many trophies that the '27 star has copped due to her prowess in this branch of sport.

Two years in succession she has won the Spalding Cup for open competition at U.B.C. Violet won the ladies' singles, and with her partners annexed the mixed doubles and ladies' doubles titles at Varsity. The women's senior badminton team is composed of the following: M. E. Davidson, Violet Millener, J. Hallamore, G. Harvey, J. Creer, H. Matheson and M. Craig. In the many intercity matches played throughout the year the girls have been a big factor in bringing up the batting average of the male side of the house and have played no small part in the outstanding success of the club for the past season.

TRACK AND FIELD DEPARTMENT ACTIVE.

Three years ago Doris Shorney started the women's track club and it has been an outstanding success ever since. Isabell Russell has guided the destinies of the women track and field stars for this seaon, and some good records have been hung up by the co-eds.

Clara Gould of Arts '27 was the star of the third annual meet last fall and copped the girls' championship for the highest aggregate of points. Jean MacDonald showed the way to her senior rivals in the dashes.

Women's relay races have been a big drawing card in the past and excitement runs high at the Brockton Point oval when neck-and-neck finishes are staged between the runners of the different classes. Isabell Russell proves that jumping runs in the family as she successfully imitated her illustrious brother Hugh last fall when she annexed the high jump event

gest part of women's athletics at U.B.C. Miss Keatley has instructed the co-eds in gymnasium work and Mrs. P. A. Boving has taken a great interest in their activities. Laura Mowatt as vice-president and Dorothy Murray secretary, have also been big boosters of the gym club.

The activities of the Varsity women tennis players are directed through the men's tennis club and the co-eds have not as yet had any representation on the women's athletic executive. In the U.B.C. open tournament held last fall Miss Marjorie Leeming was in a class by herself when it came to racquet wielding. The Strauss sisters proved to be good tennis players also.

PRESIDENT IS VERSATILE AS LEADER IN SPORTS.

Doris Shorney has been the live wire of women's athletics at U.B.C. Pep is her middle name and Varsity co-eds showed what they thought of her by putting her in as their president for two years running and tried to get her to run for the third term. Doris has played basketball ever since she could walk and has been a leader of women and an organizer of athletics ever since she could talk.

Secretary of Kitsilano High School athletics, captain of basketball squads, three years prominent in high school track meets, winner of the honor championship for Saint Marks at the C.G.I.T. camp, Varsity women's track champion in 1922, four years on the Saint Marks women's basketball squad and four years of basketball at U.B.C., two years president of women athletics at Varsity and captain of this year's Senior A squad. These are some of the big parts played by "Dot" in Varsity and Vancouver athletic circles. It's very seldom that a star athlete is a good executive head and an organizer as well. But the popular Varsity president seems to be a combination of all those qualifications.

There are three candidates in the field for president of women's athletics for next year; they are Winona Straight, Flora Musgrave and Jean Gilley, all popular members of the Senior A basketball squad.

FINANCING ARRANGED BY POOLING MONIES.

Mrs. P. A. Boving has been the honorary president of women's athletics at U.B.C. for several years and both she and Prof. Boving take a big interest in college sports. Mrs. Boving has had a lot of experience in gym work and has been a star grass hockey player in the old land. Dean Bollert also is very deeply interested in the athletic accomplishments of the co-eds.

Audrey Robinson, former star King George High School hockey and basketball player, and president of their women's athletics, has been secretary-treasurer of the Varsity women's organization this year. Each club is granted a budget by the students' council at the beginning of the year and bills are paid through this channel. The students pool their money in the various branches of athletics, all finances being controlled by the council. The ambitious co-eds have a separate fund of their own, however, that they have raised in many different ways, as by selling "hot-dogs," candy and peanuts at some of their games.

The freshettes are represented on

BASKET BALL

UNIVERSITY co-eds have always held a prominent place in the local sporting world. The above pictures represent the heads of the various branches of U.B.C. women's athletics, who have successfully conducted this important department of student activity during the 1924-25 season.

This has been a big year for athletics of both sexes in the local seat of learning and the membership of the various clubs has increased by leaps and bounds. What the U.B.C. co-eds have won in the various branches of sport, however, is a small thing compared with the benefits of physical training that the fair sex has derived from active participation in sports. The value of athletics for women is often not sufficiently stressed in college life, but the U.B.C. faculty is fully alive to the desirability of sports for their students, and it is to be hoped that a unit will be given for physical training on the curriculum when the collegians are established in their new home at Point Grey. With more adequate gymnasium equipment, and all women taking part, the benefits of sports for the co-eds would be even greater than they are now.

TAKE ACTIVE PART IN VARIOUS SPORTS.

Varsity girls have two basketball teams in inter-city competition and the swimming club takes part in local meets against V.A.S.C., the Mermaids Club and at Victoria. The U.B.C. track activities are confined to inter-class competition. Varsity grass hockey damsels are up against it for competition, as there is no women's league in the city. The badminton artists have had a big year and have taken part in all local tournaments with great success.

Besides intercity competition the fast-stepping co-eds have keen competition amongst themselves in interclass events for the Spencer Cup. Enthusiasm runs high in these class battles and one of the most hair-raising, and hair-pulling events of the year was the final basketball game between Arts '25 and '26, when the former won out by an extremely narrow margin. The U.B.C. lofty seniors cleaned up this year after a neck-and-neck battle with Arts '27. The winners lifted the Spencer Cup by virtue of winning the swimming, basketball and track, giving them a total of fifteen points, whilst the sopohomore class finished the series a good second with twelve counters to their credit.

SENIOR A BASKETBALL TEAM STRONG CONTENDER.

Basketball is the major sport of the women, and the fact that they can field two teams in the senior women's basketball league shows what a big following the hoop game has at the Fairview institution. This year the Varsity Senior A squad was one of the three strongest contenders for the championship of the division.

The Senior A squad has developed a lot of talent this year. Flora Musgrave, at centre, is rated one of the best basketball forwards on the mainland, and Doris Shorney is the captain as well as being president of women's athletics. The former Saint Marks star needs no introduction to basketball supporters. Marg. Bell, the diminutive forward from Victoria, has played a great game all season, as also has Jennie Wilkinson and Kath. Reid, the latter being well known to Westminster hoop followers. Gay Swenzisky is another star that hies from the Royal City, she and Winona Straight having played a most consistent game at guard all season and have a perfect understanding. Jean Gilley is another hard worker on the team. Isabell Russell of track fame has played centre for the U.B.C. quintette on many occasions and has always proved very effective.

PRESIDENT MAKES FINE SUCCESS OF POSITION.

Alda Moffatt is the hard-working president of the club and is captain of the Senior B quintette. Alda has had a hard job on her hands and has handled it well. It is due largely to her untiring efforts that this major branch of women's athletics has enjoyed such a good year. Katherine Reid held down the secretary-treasurer's job to the satisfaction of all.

The co-ed basketball artists played in Victoria and walloped the Fidelis team there in a close game, but in the return encounter the Capital City stars won out by a lone point.

FIFTEEN CO-EDS WIN LIFE-SAVING MEDALS.

Varsity mermaids have had a big year and have increased their numbers to over one hundred members. This is a branch of sport that always appeals to the fair sex and it has come on wonderfully of late. Sylvia Thrupp has been the organizer as well as the star member of the club. It is impossible to talk about swimming at Varsity without mentioning Sylvia, she having been the greatest single factor in the success of this line of sport. The U.B.C. aquatic star has cleaned up regularly in all the inter-class events and has boosted the standing of her college in outside competition. Sylvia bettered the B.C. record in the 220-yard free style event this year in the provincial championships, but was just nosed out by Reta Tingley of the V.A.S.C., in the record time of 3 min. 18 secs.

Jean Gilley has been secretary and Frances Gignac vice-president. Fifteen girls have won life-saving medals this year at U.B.C. Bruce Macdonald and Chuck Hills have officiated as coaches, while in previous years Norman Cox and Bob McKechnie showed the swimmers the various fine points.

BADMINTON PLAYERS WIN MANY HONORS.

Badminton is second to basketball in importance as an indoor sport and the standards of the club have gone up greatly of late. Piloted by Elsie Davidson, an energetic president, the U.B.C. shuttlecock chasers have boosted their membership to about forty this year. Violet Millener is the star of the college badminton enthusiasts and her fellow members are mighty proud of her success. Violet is rated as one of the best female badminton artists in the city. Paired with Miss George, the U.B.C. star won the ladies' double open championship of B.C. this year. Miss Millener was the 1923-24 junior B.C. badminton champ, and a visit to her home would reveal many trophies that the '27 star has copped due to her prowess in this branch of sport.

Two years in succession she has won the Spalding Cup for open competition at U.B.C. Violet won the ladies' singles, and with her partners annexed the mixed doubles and ladies' doubles titles at Varsity. The women's senior badminton team is composed of the following: M. E. Davidson, Violet Millener, J. Hallamore, G. Harvey, J. Creer, H. Matheson and M. Craig. In the many intercity matches played throughout the year the girls have been a big factor in bringing up the batting average of the male side of the house and have played no small part in the outstanding success of the club for the past season.

TRACK AND FIELD DEPARTMENT ACTIVE.

Three years ago Doris Shorney started the women's track club and it has been an outstanding success ever since. Isabell Russell has guided the destinies of the women track and field stars for this seaon, and some good records have been hung up by the co-eds.

Clara Gould of Arts '27 was the star of the third annual meet last fall and copped the girls' championship for the highest aggregate of points. Jean MacDonald showed the way to her senior rivals in the dashes.

Women's relay races have been a big drawing card in the past and excitement runs high at the Brockton Point oval when neck-and-neck finishes are staged between the runners of the different classes. Isabell Russell proves that jumping runs in the family as she successfully imitated her illustrious brother Hugh last fall when she annexed the high jump event. The U.B.C. co-eds do not take part in intercity competition in track events, but they would get a lot of opposition from high school damsels should they ever arrange meets.

Jack Buchanan was of great assistance in training the track girls last fall for their annual meet. Jack has also acted as conditioner for all the girls in other branches of sports, and has officiated at their weekly workouts.

COMPETITION LACKING IN GRASS HOCKEY.

Grass hockey has come to the fore this year and the only thing that seems to be holding back this branch of women's sports is lack of competition. There is no inter-city league and the U.B.C. girls have to play amongst themselves a great deal. Kathleen Clark has helped to boost the membership of the club up to about thirty this year.

The co-eds always send a team to Victoria to play, but generally have difficulty in getting all their members to make the trip and have not met with much success at the Capital City. The game is quite a popular pastime, however, and due to the fact that no gym equipment is required it may be played a lot next year at Point Grey.

The gymnasium club serves a most important function in women athletics. At weekly workouts many students can get into shape who are not playing on any of the other teams. According to Frances Gignac, who has done much to put the club on its feet there are forty members this year and when adequate gymnasium equipment is provided this will become the biggest part of women's athletics at U.B.C. Miss Keatley has instructed the co-eds in gymnasium work and Mrs. P. A. Boving has taken a great interest in their activities. Laura Mowatt as vice-president and, Dorothy Murray secretary, have also been big boosters of the gym club.

GYMNASIUM

The activities of the Varsity women tennis players are directed through the men's tennis club and the co-eds have not as yet had any representation on the women's athletic executive. In the U.B.C. open tournament held last fall Miss Marjorie Leeming was in a class by herself when it came to racquet wielding. The Strauss sisters proved to be good tennis players also.

PRESIDENT IS VERSATILE AS LEADER IN SPORTS.

Doris Shorney has been the live wire of women's athletics at U.B.C. Pep is her middle name and Varsity co-eds showed what they thought of her by putting her in as their president for two years running and tried to get her to run for the third term. Doris has played basketball ever since she could walk and has been a leader of women and an organizer of athletics ever since she could talk.

Secretary of Kitsilano High School athletics, captain of basketball squads, three years prominent in high school track meets, winner of the honor championship for Saint Marks at the C.G.I.T. camp, Varsity women's track champion in 1922, four years on the Saint Marks women's basketball squad and four years of basketball at U.B.C., two years president of women athletics at Varsity and captain of this year's Senior A squad. These are some of the big parts played by "Dot" in Varsity and Vancouver athletic circles. It's very seldom that a star athlete is a good executive head and an organizer as well. But the popular Varsity president seems to be a combination of all those qualifications.

There are three candidates in the field for president of women's athletics for next year; they are Winona Straight, Flora Musgrave and Jean Gilley, all popular members of the Senior A basketball squad.

FINANCING ARRANGED BY POOLING MONIES.

Mrs. P. A. Boving has been the honorary president of women's athletics at U.B.C. for several years and both she and Prof. Boving take a big interest in college sports. Mrs. Boving has had a lot of experience in gym work and has been a star grass hockey player in the old land. Dean Bollert also is very deeply interested in the athletic accomplishments of the co-eds.

Audrey Robinson, former star King George High School hockey and basketball player, and president of their women's athletics, has been secretary-treasurer of the Varsity women's organization this year. Each club is granted a budget by the students' council at the beginning of the year and bills are paid through this channel. The students pool their money in the various branches of athletics, all finances being controlled by the council. The ambitious co-eds have a separate fund of their own, however, that they have raised in many different ways, as by selling "hot-dogs," candy and peanuts at some of their games.

The freshettes are represented on the executive of women's athletics this year by their popular athletic representative, Doris Woods, basketball and track star. They represent half the women athletes in numbers and, as all of the other members on the executive are from higher years, the newcomers need some representation.

ATHLETIC TRAINING NECESSARY IN COLLEGE.

A lot of talent has been found in the freshette year — Doris Allen, basketball; Lillooet Greene, swimming star; Ruth Barker and Jean MacDonald, track star and the fastest sprinter in the college, are all from the '28 class.

The future for women's athletics looks very rosy and there is no doubt that as time goes on Varsity will be the training ground of many more of Vacouver's women athletes. But, as Mrs. Boving and others point out, it is not so much the individual stars who should be developed in women's athletics as the general health and stamina of the masses of women who attend the schools and colleges. Training in athletics is a fundamental part of any college education, and the neglecting of students to take enough healthful exercise is a great detriment to themselves and to the institution they attend.

It is to the great credit of the Varsity co-eds that they have made such a creditable showing in athletics when it is considered that they have no gymnasium of their own and have to borrow most of their equipment. One of the greatest needs at Varsity at present is more playing fields, more gym equipment and proper coaching.

VARSITY ENTRIES IN DUNLOP ROAD RACE

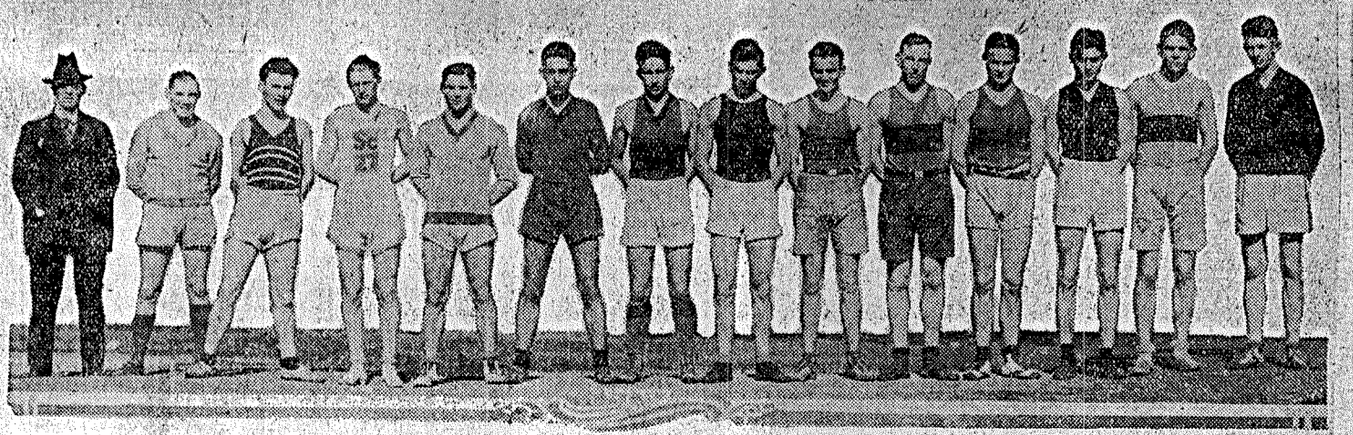

Right to left—I. Balmer, Hockridge, F. Elliott, C. Mottley, Selby, J. Mackay Herd, Jack Buchanan, P. Sturdy, F. Verchere, J. Todd, H. McWilliams, Kerslake, Morrison,

VARSITY'S long-distance runners are rapidly rounding into shape for the annual Dunlop road race, which will be run on Good Friday under the auspices of the Y.M.C.A., according to Jack Buchanan, coach, who is putting the athletes through their paces two or three afternoons a week. Jack has been well impressed with the showing made by the distance men and he makes no secret of the fact that the above pictured athletes, representing two teams will be in the running from the opening whistle on the holiday morning. He is practically decided as to who will make the teams, but no definite selection will be made for a few days yet.

The Varsity track coach is very optimistic about the chances of the blue and gold squad in bringing the Dunlop trophy to U.B.C. The star man on the collegians' lineup will be I. Balmer of Arts '26, who won the three-mile event at the Varsity track last fall. Balmer was unknown until this year, but by continued training he has developed a lot of class and is a credit to the college as well as to himself and to Jack's coaching. The rangy Varsity star appears to run without any effort. Balmer also won the intermediate section of the annual Anglican road race on New Year's Day and finished with a big lead.

Harold McWilliams is rated as U.B.C.'s second best five-miler, the diminutive Arts '27 star was quite a factor in "bringing home the bacon" to his class in the annual Arts '20 relay race last month.

McWilliams is probably the best miler at Varsity at the present and Charlie Mottley, mile champion, will have to look to his laurels next year in the middle distance events. Mottley is running well, however, and is a certainty for the team. Several more of the Arts '27 relay champions are turning out for the road race and it is expected that quite a few will make the grade.

Barton and Buckley, former runners in the Dunlop event, may also start. Les Buckley won the event in Victoria in 1921 when running for the Elks and Carl Barton ran third to Vernon Whitworth and Claude Farr two years ago in Vancouver when Varsity first entered a team in the race.

Buchanan has a lot of dark horses that he won't say much about. Hurd and Luyatt may also be in action in the Easter event.

There is great headway being made in track sports at U.B.C. this year due chiefly to the organizing and coaching ability of Jack Buchanan, who plans to have a strong contingent taking part in meets in Vancouver this summer such as the police and Caledonian sports. The participation of these men in the local meets will boost the sport in Vancouver as well as in their own college.

Varsity's Canadian Rugby Team Champions

SMASHING their way through the St. Marks line, the University of British Columbia won the first senior Canadian Rugby championship of the province by a score of 27 to 11, before a crowd of 1300 spectators, Saturday at Athletic Park.

From start to finish the game went to Varsity. The Blue and Gold showed more agressiveness, and at no time were they in danger of losing, although the Red and White twice pierced their line for scores.

On the other hand, St. Marks, relying on a close bucking game, found the centre of the Blue and Gold line too strong. McLean, McFarlane and Deacon on the backline played a sterling game but the ends were weak.

Harry Seed, Lever Bates, Anderson and the whole forward line deserve credit for the manner in which they held the opposing team out. Hall's kicking also gave Varsity many good gains.

SCORED ON FUMBLE.

The first score of the game came suddenly, the Varsity forwards recovering a St. Mark's fumble thirty yards out. Three plays gave Varsity first down on the St. Mark's twelve yard line. Schultz, called from the forward line, charged through for the first try. Anderson failed at the convert. Hall's kick pinned the St. Mark's team back again in their own territory and McFarlane's punt was returned twenty yards, giving Varsity the ball on the twenty yard line. Harry Seed running around right end completed the movement for another try.

McFARLANE'S CLEVER TRY

St. Mark's took a brace and fought their way into Varsity territory play after play with a series of bucks, McFarlane twice carrying the ball. Another play and McFarlane, going through, "stretched" the ball across the last sawdust line for the first St. Marks score. The kick cleared the bar nicely, making the score Varsity 10, St. Marks 6.

Varsity drove the pigskin into the St. Marks area again, and Schultz carried it over for another try. This time the kick was successful, giving a 16 to 6 score in University's favor.

THIRTY-YARD SPRINT.

St. Marks failed to make ground and kicked to Morgan, who ran the ball back about thirty yards. Varsity, opening up their play, gained on end runs. Seed shot out of the crowd in centre field on a direct pass and dived over the last St. Marks man's head.

The gun ended a promising play on the part of the red and white.

St. Marks opened the second period with a strong offensive which brought the crowd to its feet. Starting down the field they made four successive first downs. A fake reverse failed and Deacon was thrown for a loss. The last play gave the ball to Gordie McLean, who charged across the line to give St. Marks their second and last score. It was unconverted, making the score, Varsity 21, St. Marks 11.

Just before the end of the third quarter Varsity held for downs, gave the ball to Hall who punted from forty yards out across the deadline, giving the blue and gold another point.

GARBUTT PRESENTS CUPS.

The fourth period opened with the teams on the St. Marks' twenty-five yard line. The red and white ends following up the plays better than ever, pinned Morgan, the Varsity "safety," in his three-yard line. This kind of tactics put the Varsity on their defensive twenty-five yards out.

Scooping up a fumbled ball on the next play, Noble ran seventy-five yards for the last score of the game. It was not converted.

The wet field made open play almost impossible, and for the majority of the game the teams relied on bucks and close line play.

Alderman J. A. Garbutt presented both the Bob Brown and the World cups. Mr. Earl Annes and Mr. L. B. Brown handled the game.

VISITING MITT STARS WIN OVER VARSITY'S BEST

Pinky Stewart and Eddie Mulhern Show Best Form For Students.

TWO BOYS KAYOED

Province 16 Mar 25

University of Washington Leather Pushers Annex Four Bouts.

Washington University boxers won four out of six bouts from the U.B.C. mitt wielders at the Beatty Street Drill Hall on Saturday night. Pinky Stewart of U.B.C. and Herman Hopkins of Washington U., were the only two leather pushers who scored knockout. Hopkins and Schlosstein were the pick of the visiting squad. Eddie Mulhern and Pinky Stewart were the only two of the local collegians that won their bouts and both put up a stellar exhibition of boxing.

In a curtain-raiser Billy McNye and Tom Berto of U.B.C. fought to a tie. Berto declined to continue and the decision was awarded his sandy-haired opponent.

STEWART SCORES KNOCKOUT.

In the 115-lb. inter-collegiate bout of the evening, Stewart tangled with Al Weymouth, one of the cleverest Washington boxers. The U.B.C. flash connected with Weymouth's jaw with a terrific right, after two minutes of fighting, and the Seattle boy was out for several minutes.

CURRY IN OVERTIME.

The second bout was the closest of the evening and the only one in which the judges disagreed. Jerry Curry of the visitors was the best boxer, but Jack Gillson, the local 135-lb. man, made all the openings and might easily have got the decision at the third round, but the judges disagreed and in the two minutes' overtime allotted by George Addison, Gillson weakened and Curry took advantage of his long reach to put in some telling blows. The decision in Curry's favor was not popular with the crowd, but Addison knew what he was doing.

Bill Phillips was outclassed by Turner nearly fifteen pounds and found the going pretty rough. Turner had a terrific punch and was a formidable opponent for any man to tackle. Phillips was not heavy enough and was further handicapped by an injured foot, but he was game and came right back after being knocked down repeatedly. Addison awarded the decision in the middle of the second round.

MULHERN LOOKS GOOD.

The 125-lb. bout was the best of the night and Eddie Mulhern showed a lot of class for the blue and gold. Mulhern got the unanimous decision of the judges at the end of the third round. His opponent was Lee Ackley.

In the 158-lb. class Jack Ledingham of U.B.C. was forced to accept defeat at the hands of C. F. Schlosstein of Washington. The Sound City boy packed a hard wallop and he knocked Ledingham all around the ring. The U.B.C. boy was a glutton for punishment, however, and got a big hand-out from the crowd for his gameness. Addison awarded the decision to the American fighter in the middle of the third frame.

ANOTHER KNOCKOUT.

Herman Hopkins with Eddie Mulhern had the best style of any of the mitt wielders of either team. Hopkins had it all over Jack Kask of U.B.C. and scored a knockout near the end of the first round. The American had a hefty punch and came in like a whirlwind.

The bouts were good on the whole and the large crowd that assembled at the Drill Hall got their money's worth.

The Washington boys left for Seattle last night, after being showed around the city Sunday by the U.B.C. boxing enthusiasts.

"YOU AND I" WELL ACTED

U. B. C. Players' Club in Annual Spring Production.

Prov 17. 3. 25

PECULIAR PLAY

In considering "You and I"—produced by the Players' Club of the University of British Columbia on Monday night at the Orpheum Theatre, one is led to wonder about several things. First there is the wonder as to why it was written and, having been written, why it was awarded distinction as the prize play of the University of Harvard. But, most of all, there is the wonder as to why it should have been selected for presentation by this western university.

It has this advantage over last year's production of "The World and His Wife" that it is written by the youth of the period for the youth of the period and in a mental idiom that they can enter into thoroughly. But, considered as a contribution to the drama, it is not there.

It must be said, however, that the University Players gave a careful and histrionically correct rendering of the material placed at their disposal.

GOOD ACTING.

The individual acting, however, is far beyond the average: it is a triumph over conditions. The best performance is that of Tommy Taylor as Geoffrey Nicholls, the man who stuck to art instead of getting married and who finally finds himself engaged in producing best sellers in which all his own young ideals are blasted hopelessly.

Oenone Baillie as Veronica, the young girl for whom the architectural career is to be given up, does her part with animation and form and a correct understanding of the character. The restraint of her emotional acting in the last act is worthy of far better things.

Peter Price as the father torn between his desire to paint and his alleged duty to go back to the mill of business is a good interpreter and is ably supported by Bice Clegg in the difficult and incomprehensible part of Nancy, his wife, who evolves the startling news, in persuading him to give up business and go in for art, that

"I knew you were unhappy, but I did not know what it meant to you." Kenneth Caple as Roderick White, the son, is the embodiment of finely the elected youth and portrays its dis enthusiasms and its rather lovable en ucheries to perfection. Avis Pumphga / brings a good characterization to rey the comic part of the maid-model with a self improving complex.

Some of the best things in the play are the boy and girl scenes between the young lovers; they are modern but very real and they include the feeling that no small part of the object of the play was founded on a desire of the author to show the calamity-howlers who deplore the modern youth that the said modern youth is composed of very fine stuff. But as no one who matters has ever had any doubts about that fact the exercise seems a little unnecessary.

The play was produced by Professor F. G. C. Wood of the department of English.

GRADUATE OF U. B. C. CHOSEN

Prov 17. 3. 25

Civic Research Bureau Selects T. H. Goodwin for Secretarial Office.

STUDY IN TORONTO

Mr. T. Howard Goodwin, a graduate last year of the University of British Columbia, has been appointed assistant secretary of the civic research bureau. He will proceed at once to Toronto, where he will spend three months studying civic research work under Dr. Brittain of the National Civic Research Institute. Just as soon as the board of directors of the Vancouver bureau are of the opinion that Mr. Goodwin has had sufficient experience, he will be appointed director of the bureau. In the meantime he will carry on under the personal supervision of the officers of the bureau.

Mr. Goodwin, who holds the degree of bachelor of arts, graduated from the University after specializing in economics and taxation.

FATHERED BY ROTARY.

The Vancouver civic research bureau is the direct outcome of the suggestion of Mr. John Nelson, made two years ago, when president of the Rotary Club. The Rotary Club fathered the idea, and with the co-operation of the Gyro, Kiwanis and Lions clubs of the city raised the money necessary for the first year's operation.

The following officers have been elected by the subscribers: President, John Nelson; vice-presidents, Chris Spencer, E. W. Lemprey and D. Hockin; honorary secretary, Capt. W. J. Conway; honorary treasurer, George Harrison; executive, Brig.-Gen. H. F. McDonald, Dean F. M. Clement, W. N. Yule, A. S. Kelsberg and Mrs. D. M. MacKay; directors, O. B. Allan, A. A. Bentley, A. E. Foreman, W. H. Malkin, W. E. Park, A. Stewart, Mrs. Chippendale, Miss Nowlam, and President L. S. Klinck of the University of British Columbia.

CONSTRUCTIVE POLICY.

The objects of the bureau are to disseminate information on civic affairs; encourage discussion on civic matters; secure the interest of all citizens in seeing that they are properly registered for voting, and that they use their franchise at the polls; work in conjunction with organizations in the city that have the best interests of the city generally at heart; gather comparative facts, figures and information relating to Vancouver's civic activities, and to secure information from other cities as to the best administrative methods and policies, using such information to the end that the people of Vancouver may benefit.

President Nelson explains that the policy will be to construct, not to find fault with officials or to publicly criticize their work, if this can be avoided.

IN CHARGE OF CIVIC RESEARCH BUREAU



T. H. GOODWIN, B. A., has been appointed assistant secretary of the newly-organized civic research bureau. After studying with Dr. Brittain of the National Civic Research Institute, he will be appointed director in charge of the bureau.

Varsity and Sapperton to Clash in Mainland Semi-final.

Prov 17. 3. 25

Collingwood Needs Single Point to Make Elevation Secure.

CON JONES PARK will be the Centre of attraction in the local football world on Saturday afternoon, when Varsity and Sapperton will hook up in the semi-final of the Mainland Cup with Joe Craig as referee. These clubs have met twice before this season, each team winning its league fixture at home. The Sappers have recently strengthened by the addition of three or four first-string men, including Bert Dagger of St. Andrews, Don McLeod of Westminster United and Adam, formerly of Nanaimo City, but latterly with the Vancouver Engineering Works Club of the third division. Varsity will make a bold bid for the right to meet the winner of St. Andrews-Shelly game in the cup final.

VARSITY CAPTAIN



L. BUCHANAN, veteran rugby, baseball and basketball star Vancouver, has captained Var-'s champion basketball team this ıter, and will lead the squad ıinst the 29th Battalion at Ed-nton next week if necessary per-ssion is received from the faculty. uck," as he is generally known in ıletic circles, played a substitute e during the early part of the ıson when he was also playing gby, but has lately been taking more prominent place in the eup.

After the interval the teachers made a comeback, and due largely to the efforts of Bubbles Moore brought the score up to 8-7. Varsity rearranged its line-up, Isabel Russell, Kathleen Reid and Jennie Wilkinson taking the floor. Jennie Wilkinson and Isabel Russell starred in the third quarter when the score stood at 14-10. The Normals were without the services of Evelin Eveleigh. The teams:

Varsity—Doris Shorney, Flora Musgrave (2), Gay Swenciski (4), Winona Straight (4), Kath Reid (2), Jennie Wilkinson, Isabel Russell (3), Jean Gilley.

Normals—Bubbles Moore, M. Moore (3), J. Simpson (2), B. Garlick, Alice Berto (5).

VARSITY TO PLAY SAPPERTON IN CUP

Mainland Semi-final Scheduled Saturday—College Players on Injured List.

Varsity's fast-stepping soccer squad will face Sapperton in the mainland semi-final with a crippled eleven. The students have had a tough run of luck lately. Eric Huestis, Bobby Jackson and Max Evans were all injured three weeks ago at North Vancouver and will not be able to start for the blue and gold squad in next Saturday's encounter. Bobby Jackson made a game effort to come back into the game, but his knees gave out on him again at practise game held yesterday by the first team men.

Tanny Butler, star inside right, is also out of the game for the rest of the season with water on the knee. These misfortunes coupled with the loss of Auchinvole at Christmas and Mosher last fall, have almost caused Manager Chubb Arnott to become grey-headed. When Wilkinson and Newcombe were playing basketball for the provincial championship at Duncan two weeks ago the students found themselves with only nine signed players to take the field against the I. L. A., and it was too late to transfer men from their second team.

With Newcombe and Wilkinson here this week the collegians will just be able to field eleven men against the fast Sapperton squad.

The Varsity management has not figured out the lineup yet, but it is expected that there will be some radical changes in the forward line to make up for the absence of the regulars.

A large crowd of Varsity rooters is going to lend moral support to the U.B.C. squad and the fans that go to Jones Park should get their money's worth, as both teams will fight hard for victory from whistle to whistle.

BIRNEY APPOINTED EDITOR OF UBYSSEY

U. B. C. Publications Board Announces Choice of Officers for Year.

Appointment of the editorial staff of the "Ubyssey," the University paper, for the next session has been announced by the publications board and much interest has been aroused among the student body by the choice of officers.

The position of editor-in-chief has been awarded to Mr. Earle Birney, who has taken a prominent part in the work of publication. The action of the students' council in choosing Mr. Birney has met with the unanimous approval of the student body as he is universally popular among a large circle of students, and his ability to fill the position is unquestioned.

Miss Sadie Boyles has been appointed senior editor of the Ubyssey for the coming session as a result of her work during the past two years as reporter and associate editor. That she is competent to fill this responsible post is attested by her very capable work in these positions.

The three associate editors in order of seniority who have been chosen are Mr. William Murphy, Miss Wanetta Leach and Mr. Dave Warden. Miss Leach has done efficient work as assistant editor of the annual staff for two years, while Mr. Warden has been on the reportorial staff during the current session.

For the first time in the history of the paper a freshman has been given the post of chief reporter, the new appointee being Mr. Donald Gillingham of arts '28.

The position of business manager will be filled by Mr. Harold McWilliams of arts '27, who for several years has done excellent work in this department. Mr. Walter McCullough has agreed to become circulation manager and will bring to his new post the experience gained as business manager of this year's annual.

The Common Round

By J. BUTTERFIELD.

ection, Pussy-Willow, Inns, Vaccination, St. Patrick and Gloom.

The Players' Club of the University of Brit-Columbia is one of the finest cultural and al assets of that institution. It is comprised ıs fine a body of young histrionic talent as be found in this Dominion; its members can and act well. And they have enthusiasm. It is regrettable, therefore, that they should e been induced to waste their time and r undoubted ability upon such inconsequen-and amateurish rubbish as the Harvard prize , "You and I," which they have produced heir spring offering.

The first half of the first act is good and the of it is a continual murder of good ideas ed because the author does not know how to them. One by one they appear, and, one ne, you can hear them tinkle into the ash of ineptitude. The last act labors the whole into such a morass of divergent keys that author has practically to steal the thunder ıe gods to force them into a happy ending. ınd such was the quality of their acting that actually put this play over. With adequate ance in selection, therefore, they should orld-beaters.

* * *

VARSITY SENIOR A GIRLS BEAT NORMALS

Revenge Recent Defeat at Hands of Teachers—Alice Berto Is Top Scorer.

Varsity Senior A woman basketers took the measure of their own rivals, the Ex-Normals, at the Normal gym last night by a 15-10 score. The teachers were the team that put the co-eds definitely out of the running for the championship about a month ago, and the U. B. C. quintette were out for blood. The game was clean, however, and as the referee was inclined to be lenient, very few personals were handed out.

Alice Berto opened the scoring for the Normal squad, but Winona Straight soon equalized the count with a well-placed shot. Gay Swenciski put the students in the lead, and at half-time the score stood at 8-5 in favor of the co-eds.

Chilliwack Girl Becomes Bride Of U. B. C. Graduate

Miss Ada Nelems Is Married To Mr. Cliffe Mathers at Pretty Service.

CHILLIWACK, March 21.—A wedding of more than usual interest to the people of Chilliwack and to many in Victoria and Vancouver, took place on Saturday afternoon at 4 o'clock in Chilliwack United Church, when Ada Marion, eldest daughter of the late Mr. and Mrs. M. H. Nelems, formerly of Chilliwack and later of Victoria, where Mr. Nelems was for years associated with the Land Settlement Board, was married to Mr. Cliffe St. John Mathers, son of Mr. and Mrs. G. A. Mathers, Thirteenth avenue, Vancouver. The ceremony was performed by Rev. R. M. Thompson, assisted by Rev. E. Manuel, in the presence of a large number of friends. The church was beautifully decorated for the occasion by girl friends of the bride, the service being read between white pillars festooned with spring flowers.

Pretty Bride.

The wedding party made a pretty picture as the bride entered the church with her brother, Mr. Harry Nelems to the strains of the wedding march played by Miss Edna Crittenden, of Vancouver. The brunette beauty of the young bride was set off to advantage in her lovely wedding gown of ivory brocaded canton crepe, draped and caught at the side with a heavy beaded ornament, the becoming bridal veil flowing from a coronet of orange blossoms. A beautiful bouquet of Ophelia roses and fern completed the charming toilette.

Miss Madalene Nelems, sister of the bride, made a charming bridesmaid, dressed in a lovely creation of orchid georgette and gold lace over coral crepe de chine, and wearing a silver bandeau in her hair and her bouquet of roses was in the shades of her costume. Miss Joyce Butler of Vancouver was a winsome flower-girl dressed in canary colored organdie over orchid and carrying a basket of daffodils and spring blossoms with green ferns. Mr. Harold Offord of Vancouver supported the groom. During the signing of the register, Mrs. Fred. J. Leary sang effectively, "O, Love's Divine!" Mr. Clarence Strong of Vancouver, Mr. Jack Henderson, Mr. Jack Davies and Mr. Lyle Knight acted as ushers.

Reception Held.

Following the ceremony, a large number of friends were guests at a reception held at the home of the bride's aunt and uncle, Mr. and Mrs. Max. Wilson, Mrs. Wilson assisted by Mrs. Mathers of Vancouver received the guests. The rooms were redolent with spring blossoms, the tea-table being centred with lovely wedding cake, daffodils and smilax.

Mrs. F. R. Oliver of Victoria and Mrs. E. Manuel presided over the tea cups, Miss Eleanor Haddon, Miss Madge Oliver, Miss Georgina Taplen of Victoria, Miss Beatrice Timmins, Miss Parton and Miss Marjorie Day assisting. Mr. and Mrs. Mathers left later by motor for the coast, from where they will leave for Oakland, Cal. The bride travelled in a smart ensemble costume of fawn coat with green canton dress, with hat to match trimmm[illegible] with hennna, orange and green.

Daughter of First President of University of British Columbia to Be One of April Brides



THE engagement has been announced of Helen Fairchild, only daughter of the late F. F. Wesbrook, first president of the University of British Columbia, and Mrs. Wesbrook, to Mr. George Cousin Robertson, eldest son of the late W. P. Robertson and Mrs. Robertson of Oakleigh Alloa, Scotland, and London, England. Miss Wesbrook is granddaughter of the late Sir Thomas Wardlaw Taylor, and Mr. Robertson is grandson of the late Mr. George Cousin, J.P., The Welt House, Alloa, Scotland. The marriage will take place in April.

Sapperton In Finals Of Mainland Cup Series

Prov 22. 3. 25

Varsity Led at Half Time 2-1 But Fail Under Determined Attack of Sappers After Resumption. Three Players, Wilkinson, Hazeldine and Waytes Pull "Hat Tricks" In Saturday Tussles.

SAPPERTON jumped into the finals of the Mainland Cup on Saturday afternoon at Con Jones Park, when they came from behind in the second half to defeat Varsity 5-4 in one of the most thrilling battles of the local football year. The Sappers will now meet the winner of the St. Andrews-Shelly engagement later in the season. The game, watched by a good sized crowd, was featured by the individual brilliance of Tommy Wilkinson for the students, who netted three of his team's quartette of goals.

Two other players figured in "hat tricks" during the afternoon, Waytes of the South Vancouver G.W.V.A. pulling the stunt in the game against the Nationals, when the former won 3-2, and Stephens of Manchester Unity team in the Junior Alliance.

Over on the North Shore Saint Andrews took the Uniteds into camp to the tune of 2-0 in what the North Shore supporters considered one of the best tilts of the season. The victory puts the Scotsmen in a tie with Vancouver City for the league leadership. The Saints have one more game with Westminster United in what should decide the championship.

Hotel Vancouver advanced to the third round of the Iroquois Cup when, catching Kerrisdale with one man short, they romped through the Suburbanites easily, 7-1.

SAPPERS LIKE GOING.

Sapperton's dashing eleven will figure in the final of the Mainland Cup for the second year in succession, for they defeated Varsity in one of the most thrilling games of the season at Con Jones Park, 5-4. There was a good crowd on hand, with a rooting section from Varsity camped on the north side of the enclosure.

Varsity's weakened squad had the better of the Sappers in the first half but in the second they were outplayed by the youngsters from across Kingsway. The latter found the rain and the consequently heavy ground to their liking and they added materially to their season's record as mudlarks. They have had better success in the rain than any other team in the association.

VARSITY LEAD AT TURNOVER.

The Collegians were leading 2-1 at half time, but in five minutes packed full of thrills at the start of the second half Sapperton scored two goals to go into the lead. Varsity tied it up but Sapperton added two more to make the score 5-3. Then Tommy Wilkinson potted a penalty and a few minutes after, the whistle blew for time.

Scintillating play was seen on both sides and a speedy pace was maintained throughout. Lorimer Baker's clever control of the ball helped to make Sapperton's forward rushes useless in the first half, while Phillips was a Trojan at centre half. Emery sent in some classy centres from the left wing while Tommy Wilkinson handled himself very well on the opposite side. Rex Cameron at centre was too closely marked to be very effective.

SCORED OFF DAGGER.

Varsity's first goal was somewhat in the nature of a double play, Crute to Dagger to the net. Crute tried to head in a corner and it skidded off Dagger's toe into the corner. Well on in the half the Students tallied a perfect goal, Emery running the ball down the left wing and crossing beautifully to Wilkinson who trapped it, steadied himself and drove into the net. Sanford hadn't a chance.

Just before the close Sapperton rallied and Dan McLeod snapped up an opportunity in front of goal, when Newcombe got mixed up with one of his fellow students. He dribbled right in and gave King no chance.

CRUTE MOVED TO HALF.

In the second half Sapperton were a different team, the entire forward line playing a brilliant game with the halves always strong in support. Wilson and Adam on the left wing were especially effective while Wood and McLeod proved rare opportunists. The speed of the entire attack caught Varsity unawares in the first five minutes when Crute moved up to the defense with Baker.

Adam scored both goals for Sapperton in the first burst of energy. He headed the first in neatly out of King's reach and a few minutes later scored from a melee in front of goal.

WILKINSON EQUALIZES.

Tommy Wilkinson evened it up for the Collegians when he took a drop kick from near the centre line. The ball travelled fast and low into the corner. Sanford had made a clearance, throwing the ball well out and the Varsity full caught it on the bounce.

Sapperton pressed again and McLeod put them in the lead by a quick follow-up of a long shot. The ball slipped from King's hand and McLeod was on it like a flash. Then Woods dribbled through and placed a deadly shot over the sprawling goalie.

Wilkinson's third goal was scored from a penalty in the last few minutes, Cowie being caught for handling in the dreaded area.

AWARD LETTERS AT U.B.C. ON THURSDAY

Prov 24. 3. 25

Date Advanced One Day to Accommodate Travelling Hoop Team.

Letter day will be held on Thursday at Varsity instead of Friday owing to the fact that the Varsity Senior A basketball squad will be leaving for Edmonton on Thursday night to play for the Dominion championship. The men's athletic executive made a special ruling last week to the effect that this year's championship senior A squad be awarded their big block letter which is the highest award that can be conferred on a student by his Alma Mater.

Wilkinson and Buchanan already have the award, but Dal Grauer, Fred Newcombe, Harold and Arnold Henderson, S. Peck and H. Arkley will all receive the award for the first time. It is expected that the basketball men will get a great handout at the meeting preparatory to their trip to the prairie city.

There will be more letters given this year than ever before. President Klinck, Chancellor McKechnie and Dr. Davidson, honorary president of men's athletics, and Tommy Wilkinson, president, will officiate. The athletic executive put through a special ruling yesterday that no letters will be given except on presentation day at the meeting. This ruling was passed because some students, supposedly through modesty, did not go up to get their award at the meeting but waited till it was over.

As this tended to defeat the object of letter day which is generally considered to be one of the most important gatherings of students during the year, a motion was put through to offset this bashfulness on part of the students of both sexes who go up to get their award whether it be letters or ribbons for the track meet.

U. B. C. SPORTS HEAD

Prov 24. 3. 25

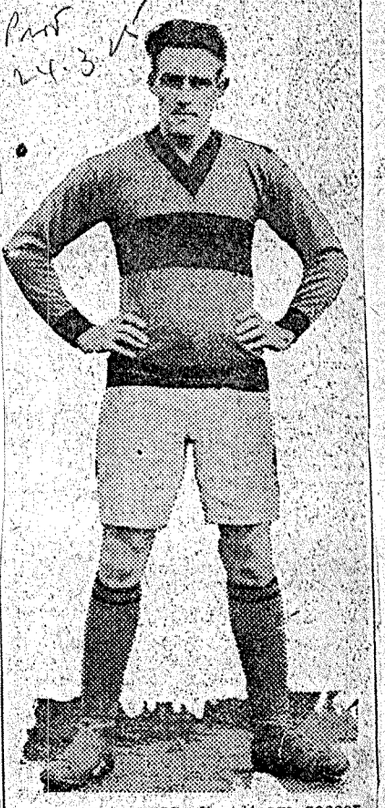

ERIC HUESTIS, first team soccer player, was elected president of the Men's Athletic Association at the University of B. C. yesterday by a small majority over Lever Bates, of Canadian rugby fame. Huestis hies from Alberta and is a live wire organizer. As president of the Rooters' Club he has done some good work this year in getting students out to the games. The new president was playing a strong game for the soccer team until he was put on the injured list about a month ago.

THEY'RE OFF TO EDMONTON TONIGHT

Prov 26.3.25



VARSITY SENIOR A TEAM

Left to right—Dal Grauer, Arnold Henderson, Harold Henderson, Swansey Peck, Dad Hartley, Tommy Wilkinson, Helly Arkley, Fred Newcombe, Al Buchanan, Ross Bryson (coach.)

CHAMPIONS of British Columbia in the senior A division, Varsity's first-string basketball team, pictured above, will leave this evening for Edmonton where they will meet the 49th Battalion team, winners of the Alberta title, in the first round of the Canadian championship playoff. They will play a two-game series with the prairie squad, the first game being billed on Saturday and the second on Monday. The B.C. boys will return immediately afterwards, arriving in Vancouver on April 1. If they win the series they will be unable to stay over to meet the eastern champions on account of examinations.

Varsity's chief strength lies in their exceptional teamwork. There is no outstanding star or stars on the squad, but the entire outfit works as a unit. Coach Ross Bryson is responsible for their progress along these lines and after a poor start this season they came up with a rush. Harold Henderson, Helly Arkley and Fred Newcombe play on the forward line and the points are usually very evenly divided. Arnold Henderson has been playing a strong game at centre with Al Buchanan as relief. For guards the team has Dal Grauer and Swansey Peck with Tommy Wilkinson and Dad Hartley as relief. Peck was taken ill while in Duncan for the B.C. final but was sufficiently recovered to be able to make the trip.

VARSITY APPOINTS RUGBY OFFICERS

Prov 25.3.25

Supporters of Canadian Code Outline Places For Next Fall.

Active steps for an intercollegiate schedule next fall were taken by the University of British Columbia Canadian Rugby squad at the reorganization meeting Tuesday. The election of officers for the 1925-26 season was also held.

A summer committee, composed of Kenny Noble, Harold Hall, and Earl Brennon, with the executive as an advisory board, was instructed to arrange for a training hut and equipment at Point Grey, and to arrange contests if possible with the following institutions: Bellingham High School, Washington State Normal, universities of Alberta, Manitoba and Saskatchewan, and several lesser schools. Additions to the coaching staff were also recommended.

Officers for next season are Lever Bates, president; Harry Seed, vice-president; Bert Fagan, secretary; Al Cunningham, treasurer, and Barrie Goult, manager. Dr. Boggs was unanimously elected honorary president.

U. B. C. WILL HAVE PHILOSOPHY CLUB

Prov 26.3.25

Students Hold Organization Meeting—Members of Faculty to Co-operate.

Students at the University are forming a Philosophy Club. Speaking before a preliminary meeting called to assist in the organization of such a club, Professor Henderson of the department of philosopy, stated that the members of the faculty would cooperate with the students in every way and that the inauguration of such a club was to be highly commended.

Mr. Ralph Norman, who presided, sketched the proposed constitution of the club, which was approved in effect by those present. Owing to the difficulty in securing meeting places other than the homes of the members it has been found necessary to limit the membership to not more than twenty, and precedence will be given to students of the two upper years in choosing prospective members.

The meeting then elected an executive committee to consist of a president, vice-president, secretary-treasurer and archivist, who will investigate and pass on the proposed constitution. The officers elected were Mr. Ralph Norman as president, Miss McGreggor, vice-president, Mr. Basil Couglan as secretary-treasurer, and Mr. Clarke as archivist.

The club will enter upon its active existence at the opening of the fall term and a set programme of the papers to be read during the year will be drawn up in time to enable those who are to speak to prepare their subjects. It is expected that this society will take a leading place in directing the intellectual life of the college, as the subject of philosophy is becoming increasingly popular among the students.

ATHLETES HONORED AT U.B.C. FUNCTION

Prov 26.3.25

Basketball and Canadian Rugby Players Receive Special Ovation.

Thursday at noon Varsity students and faculty assembled to pay homage to U. B. C. athletes who have starred on the field of play during the 1924-25 season. President Klinck, Chancellor McKechnie, Professors Davidson, Logan, Boving, Boggs, Allardyce and Powell, Mrs. P. A. Boving, Mr. Swencisky, Doris Shorney, Tommy Wilkinson, Walter Turnbull and Dal Grauer handed out cups, letters and ribbons of every description to winners in the different branches of sport, and to presidents of the different clubs.

A huge table laden with silverware gave an indication of the success of Varsity athletes. This year's big letter men were given their awards by President Klinck. Harry Purdy, as president of the Rugby club, then received the Rounsefell, Province and World cups, which he turned over to the safekeeping of the alma mater, as did Al Buchanan, with two basketball trophies. Lever Bates, as representative of the Canadian Rugby team, had the honor of presenting the University with the first cup to be won under the eastern code, the Bob Brown Cup.

'27 received the Governors, 0 and Faculty cups for inter- ompetition. Arts '25 were re- of the Chris Spencer Cup for men's interclass series.

ature of the meeting was the tation of two loving cups to s Ross Bryson and Bill Scott splendid work done in coaching sketball and Rugby squads this Neither Bryson nor Scott re- any remuneration for their and it is of great credit to them hey are willing to give up so of their time to coaching ama- eams.

nis and badminton stars received is trophies for their prowess at t wielding. The Badminton Club an additional trophy this year, Spalding Cup. Miss Marjorie ing, Gordon Shields, Miss Bul- Webster and Lorimer Baker d prominently in tennis honors, t Violet Millener, Drennan Hincks Otto Woodman occupied the lime- in the badminton awards.

ack men were awarded intercol- te medals for their performances dmonton last fall. C. Mottley, C. y, J. L. Ramsell and H. Warren eceived medals for winning places ie meet.

rs. Boving and Doris Shorney e the women's letter awards. The saving medals were given to Var- mermaids by Mr. Swencisky of Life Saving Association.

Great interest in the outcome of the second and deciding game, which will be played here Monday, has been aroused. It was felt by local basket- ball fans that in the 49th, Edmonton had practically an unbeatable team but Al. Buchanan and his merry gang of hoopsters, by playing hard and consistently throughout, have now a goodly sized number of fans backing them to triumph in the second game.

PECK SCORES EIGHT POINTS.

Al. Buchanan and W. S. Peck were the best for the visitors. Peck, who was not used in the first half, was put into the game in the last canto, and it was mainly due to his great work around the local's basket that put the University team in the running. Peck was responsible for the scoring of eight points.

U.B.C. Student Is Awarded Fellowship At Cornell University

Province 31-3-25

Mr. Walter Lanning of arts '25, University of British Columbia, has been awarded a fellowship in history at Cornell University. He will study ancient history under Professor Laistner of King's College, London, and English history under Professor Alexander Thomson of Trinity College, Oxford, both of whom will be on the staff of Cornell during 1925-26.

Mr. Lanning is succeeding to the work of Mr. Geoffrey Bruun, who has been appointed fellow in modern European history. Other local graduates who have been trained at Cornell are Mr. Wilson Coates, Mr. Thomas Peardon and Mr. Alfred Rive.

Eric J. Dunn Chosen President of Men's Literary Association

Province 2-4-25

Eric J. Dunn and S. Kobe were elected president and vice-president, respectively, of the Men's Literary Society for the 1925-26 term, in the elections held Wednesday at the University of B. C. Both men are gold medalists in oratorical contests and both have represented Varsity in many inter-club debates. Mr. Dunn was a member of the debating team against University of Saskatchewan, and Mr. Kobe was one of the best speakers in the Oxford debate.

As president of the society, Mr. Dunn will have a busy summer making preparations for the imperial debate, to be held in October in the new University auditorium, when the all-star team from the universities of Great Britain will tour this continent. Preliminary tryouts have already been held when a dozen of Varsity's best speakers tried for a place on the team to meet the imperials. The final tryout will be held some time next week, when the team will be announced.

ong the cultural movements of the period be noted that the University of British ia is to establish a philosophy club. It arted out by approving a constitution, seems to be rather a peculiar course of among those high souls whose activities ected to the discovery of abstract truth. should ever find it and find at the same at it was at variance with their consti- they would be in an awful mess.

new body has the support of the faculty e inspiring spectacle of the members of llosophy club, headed by the faculty and butterfly nets (of the smallest known setting out in the spring sunshine in of the absolute, may be witnessed in the ture.

achieve this, a lot of ground-bait will be , and the party will doubtless be accom- by the thunders of Kant's Critique of Reason, the involutions of Liebnitz, the understanding of Locke's immortal the ideology of Iamblichus, the grinding "Ny-yetch" and the modern, comforting rinities of Bergson.

n, by the time the absolute is in captivity, will be a new one. That is the joy of philosophy.

* * * 25/3/25

FRED GUERNSEY IS APPOINTED AGAI

Province 31-3-25

Varsity Soccer Club Name Officers—Defer Selection Of Manager.

Fred Guernsey was re-elected pres dent of the Varsity Soccer Club a an organization meeting held yeste day by the pigskin artists for nex year's activities. Guernsey has take a big part in the direction of socce at the U. B. C., and his re-election ha the support of almost the entire meet ing. Charlie Gibbard of the secon team was elected vice-president Stan Gale will occupy the arduou task of secretary-treasurer for th '25-26 season. Three honorary presi dents were elected: Prof. E. A. Lloyd who has acted in the capacity o coach for a couple of years; Dr. J G. Davidson and Dr. H. McLea Fraser, who have taken a big interes in the club during past years.

The position of manager was lef open, there being a difference o opinion as to whether the manager o the Varsity Club had necessarily t be a student in regular attendance It is expected that the U. B. C. soccer ites will have another meeting nex week to definitely appoint a man ager.

One thing that was stressed at th meeting was the great need of ef ficient coaching and it was though by many that the services of an out side man should be secured at all costs because apparently nobody in the college had the time or the ability for such an arduous task. The suc- cess of Ross Bryson's basketball squad is an instance of what coach- ing will do for any branch of sport.

NEW PRESIDENT OF MUSICAL SOCIETY

Province 31-3-25



JOE KANIA, honored by the University Musical Society for the coming year, has been very prominent in Vancouver musical circles and is well known as a violinist and conductor. He has been leader of the U. B. C. orchestra for the past three years and has also conducted the Y's Men's orchestra and others from time to time. Mr. Kania, who received his musical education in Continental musical centres, has one more year at Varsity to complete his graduation.

OWN VARSITY AT EDMONTON

th Battalion Basketball Players Win Close Game.

Province 29-3-25

SCORE WAS 23-21

(Special to The Province.)

EDMONTON, March 28.—Playing illiant basketball in the first half the th-ninth Battalion of this city man- d to pile up enough scores to take first game of the semi-final round the Canadian basketball champion- p, when they defeated the Univer- of British Columbia here tonight the score of 23 to 21.

he B. C. champions were outclassed the initial period, the score at the of the opening stage being 17 to 4 inst them.

LLY IN SECOND HALF.

n the second, however, there was ery much different story, for the s from the coast simply run riot und the Forth-ninth's basket and naged to score seventeen points, le the best the locals could do in way of scoring was to notch two d baskets.

U. B. C. Preparing For Examinations

Province 2-4-25

University of British Columbia students are entering upon the annual season of feverish preparation for the final examinations, scheduled to commence April 14. All faculties report a definite gain in the standard of work, and it is hoped that the general level of marks this year will compare favorably with anything that has been done in the past.

Examinations in all departments will begin on April 14 and will continue until April 25. Results will be known early in May and the graduation exercises will take place on May 7.

KELOWNA, April 4.—Twenty-fo

Do You Know Him? Versatility and Sport—No. 9

Prov 29.3.25

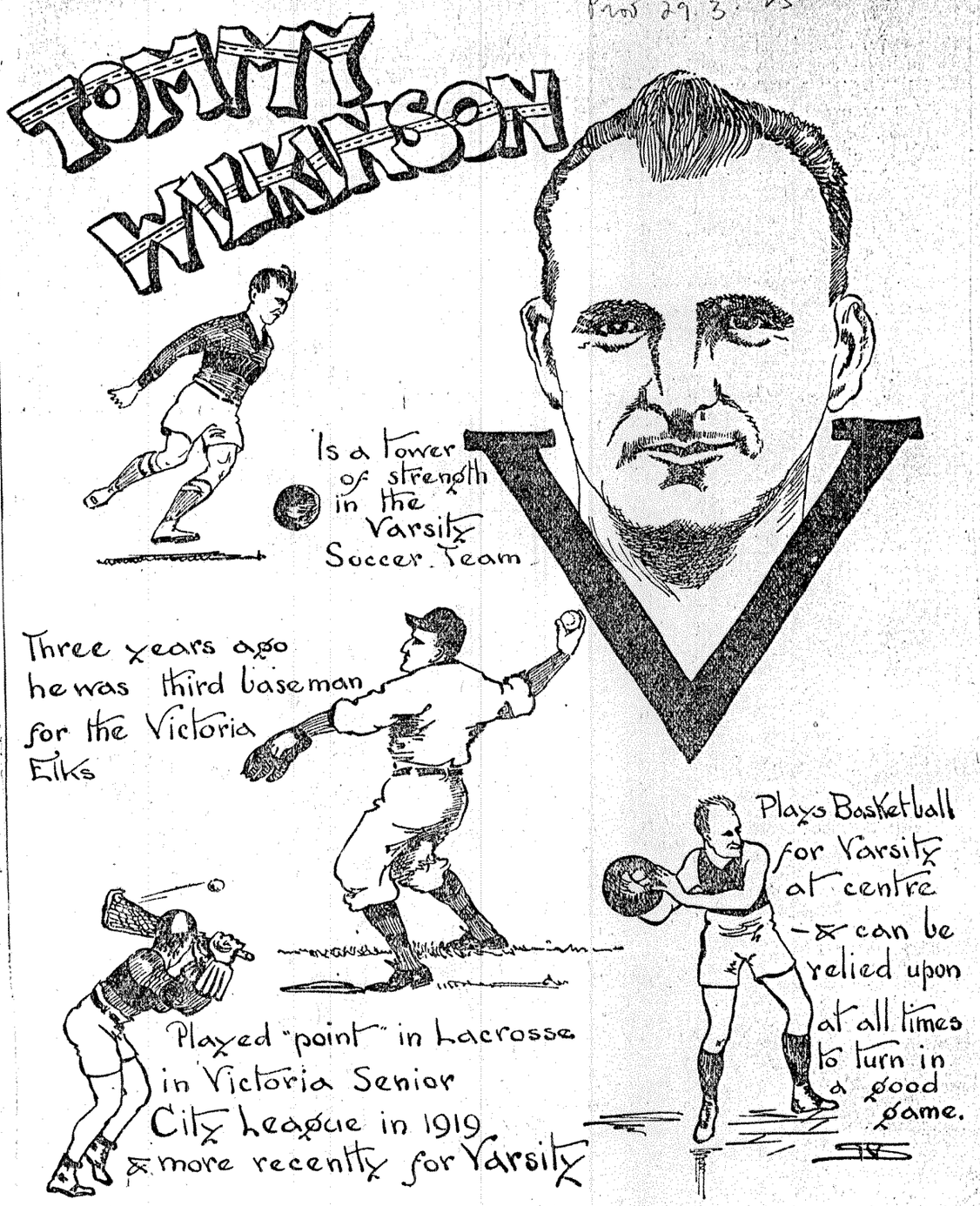

STUDENTS OF U. B. C. MEET NEW COUNCIL

Prov 11.4.25

President Wilkinson Addresses General Meeting of Alma Mater Society.

University of British Columbia students were introduced to their newly-elected council for 1925-26 for the first time at a general meeting of the Alma Mater Society, held in the University auditorium.

Mr. A. E. Grauer better known as "Dal" to the student body, who has occupied the position of president during the present session, in his final address, thanked the members of the society for the support and co-operation shown him and his colleagues during their term of office, and expressed the hope that this splendid spirit would continue during the coming years at the new site in Point Grey.

The new president, Mr. Tommy Wilkinson, sketched briefly some of the problems confronting the new council, and appealed to the student body for their whole-hearted assistance in meeting the manifold difficulties that will be involved by the move to the new quarters.

With the University in its permanent home, the public of British Columbia will expect even greater things from the students, he said, and it is up to them to justify their existence in the eyes of the province. Owing to the many innovations the next year will usher in, the whole fabric of student life will alter, and many things that have held a prominent place in the University will be changed.

Owing to the lack of athletic equipment in the new quarters, other branches of student effort, must be taken up, although it is not expected that the excellent record gained by Varsity students in the past will suffer.

Among the accomplishments of this year's council, outlined by Mr. Grauer, were the entirely new form of initiation introduced last fall, in which all trace of objectionable hazing is absent, and the amendment of the constitution of the Alma Mater Society, which have resulted in the solidifying of the Students' Council.

In past years the Students' Council has consisted of as many as twelve members, with the possibility of indefinite increase, but by the new system it will be reduced to a permanent membership of nine. Those who will hold office during the 1925-26 session will be: Mr. Tommy Wilkinson, president; Miss Dorothy Brown, secretary; Mr. Lloyd Johnson, treasurer; Mr. John Oliver, president of the literary and scientific department; Mr. Tommy Taylor, president of the Men's Undergraduate Society; Mr. Earle Birney, editor-in-chief of the publications board; Mr. Eric Huestis, president of the Men's Athletic Association; Miss Lenora Irwin, president of the Women's Undergraduate Society; and Miss Flora Musgrave, president of the Women's Athletic Association.

Victorious Varsity Basketball Team Accorded Welcome Home

Student Supporters Out in Force at Early Hour This Morning to Greet Conquerers Of Alberta Champions.

ENDEAVOR TO TACKLE OTTAWA AFTER EASTER

Coast Players Loud in Praise of Treatment Accorded Them in Edmonton—Second Game Played Before Packed House.

VARSITY Senior A basketers, winners of the Western Canada championship, received a royal welcome at the Canadian National depot when they rolled in from Edmonton at 7:30 this morning. A large group of students, headed by Eric Huestis, Rooters' Club leader, and other student officials, met the party at the station, which resounded to college yells.

Each player was hoisted on the shoulders of fellow-students and carried to waiting automobiles. An impromptu gathering was held around the breakfast table, where Al Buchanan, captain of the squad, told them all about the trip.

"We received the very best treatment possible from the Edmonton people," declared the Varsity captain. "Everyone in the prairie city was sure that the 49th Battalion would win, but our comeback in the second half of the first first game they were not so sure."

ARRANGE FOR FINALS.

Members of the University Basketball Club went into conference today with Dr. J. A. Gillespie, president of the B. C. Basketball Association, in regard to the possibility of bringing out the Ottawa Rideaus, Eastern Canada champions, for the Canadian title.

"We have made it clear," declared Coach Ross Bryson, "the Varsity team would be unable to play until the last week in April. The boys have sacrificed a great deal in order to make the trip to Edmonton, for examinations are only ten days away and every moment counts."

BIG CROWDS AT GAMES.

Enthusiastic crowds watched both games, despite the cold weather, according to the Varsity squad. The Edmonton team, containing such famous athletes as Jack McAllister, the Eskimos' quarter-back; Dunsworth and Parnee, were taller than the B. C. quintette and had the added advantage of weight. They handled the ball very quickly and their passes went like bullet shots. Their style was more haphazard, however, than the Varsity system and they appeared not to plan their plays very far in advance. They would go away with a rush and if the effort failed, would be at a loss.

"They played a strenuous game throughout and there was never any let-up," declared Ross Bryson. "Their forwards and centre were excellent shots, but their guards were not accomplished in this department. Though more experienced and more robust than our boys, they did not have the same combination. Our squad played its usual consistent game, everyone showing well and none being outstanding."

VARSITY NEVER HEADED.

In the second game, Varsity went into the lead at the start and was never headed. The Edmonton squad checked them to a standstill and put everything they had into the game in the second half in order to win the championship on which they had been counting. They took the defeat in good part, however, and there was the best of feeling throughout.

Varsity has advised Ottawa by wire that they can not play the final until the end of April. It is necessary for the home team to guarantee fare and berths for eight men and hotel expenses for three days, and the Collegians are holding several conferences on the matter immediately to see if they can guarantee this amount.

REVIEW U. B. C. ACTIVITIES

Work and Plans of the Various Varsity Associations.

NEW PLAYING FIELDS

Despite the fact that this is the last year which the University of British Columbia will spend in its present temporary quarters in Fairview, no loss in efficiency has been felt in any branch of the student activities. At the annual general meeting of the Alma Mater Society, at which reports from all departments were heard, it was shown that in no case had any serious losses, financial or otherwise, been incurred.

In reading the secretary's report of the Alma Mater Society by Miss Elsie Rilance, who has held that position during the current session, mention was made of the great progress made by all clubs connected with the society. The annual spring play of the Players' Club has been more than usually successful, while in debating and in all other branches of literary activity Varsity has more than held its own.

PUBLICATIONS BOARD.

The work of the Publications Board has been efficiently performed, there having been issued a students handbook early last term and an annual, which will be ready for distribution next week. The Ubyssey, the college paper, has become even more popular than in former years and plans are being formulated to make it a bi-weekly publication in the future.

Mr. Lyall Atkinson, treasurer of the society, then reported an unusually successful year from a financial point of view, practically every department having kept well within its budget and in some cases a profit having been made. The most outstanding success has been in the case of the Players Club, while the various athletic associations have yielded a definite revenue, which has been expended in paying the many unavoidable expenses incurred by the associations, thus materially lightening the burden on the general fund.

The students cafeteria, which is run by the Alma Mater Society, has done excellent work and has yielded a net revenue of over $600. The object of this institution is to furnish meals for the student body at the lowest possible price, at the same time paying its own way so as to avoid being a drain on the general fund.

FOR PLAYING FIELD.

In giving his report on the work of the playing fields committee to date Mr. John Oliver announced that a large temporary field, some three hundred yards south of the present buildings, had been cleared and levelled and that by next fall it is hoped it will be in excellent condition. In addition, a permanent field, like that at Brockton Point, is nearly completed. When finished it will have a circular running track and a quarter-mile straight away, provided funds can be secured for the purpose.

It is also hoped that a fence and grandstand can be erected so that revenue may be derived and there is a distinct possibility that the Western Intercollegiate track meet may be held here in a few years.

The playing fields committee has expended to date a sum approximating $8000 at the site at Point Grey and are at present in need of further funds. To this end students have been asked to contribute their caution money to the committee. During the last weeks some 750 students have signed the required forms and all others are being urged to do so as soon as possible in order that a definite sum may be realized.

Edmonton Lost Through Folly, Opines Scribe

SOME of the Edmonton folk apparently did not take very kindly to the defeat of their champion 49th Battalion team by the University of British Columbia recently, if the remarks of the sporting editor of the Journal of that city may be taken as a fair reflex of public opinion. Hero is what he says:

"The recent series in which the 49th Battalion basketball team lost out to the University of British Columbia in the Western Canada finals was a heart-breaker for local fans. To those who have followed the progress of the soldier hoopers since their formation there isn't the slightest doubt that they are a better team than their conquerors, good and all as the B. C. boys are. It is one thing to lose to a superior team and another to go down because of a bit of folly.

"The Forty-niners had the series clinched in the first half of the opening game. Their opponents were hopelessly beaten, not only on account of the superior play of the locals, but on account of the fact that the breaks were going against them. The soldiers were too generous and instead of making the most of their advantage they let up on the pressure. John Crozier often didn't attempt to jump at the tip-off and the remainder of the team, with one exception, played a loose game. It was good sportsmanship, but poor policy. A turn in the breaks of the game was almost inevitable, and when it came there was no letting up on the part of the invaders, and so goes another championship chance."

embers of Arts '28 Will Make Gift of Books To the U. B. C. Library

The University of British Columbia ›rary will be the recipient of a gift books by the class of arts 28, it as decided Monday at a general eeting of members of the class.

In summing up the work of the class ›ring the past year, Mr. Soward, the ›norary president, suggested that in iew of the fact that a balance ex-eeding $200 has been left over from ie incidental expenditures of the ear, it would be in the best interests f the University if the class were t› ›pplement the appropriations of th› nglish department for the purpos› f obtaining modern works of fiction Following this suggestion, it wa› ›oved that $50 be devoted to thi› ause and the unanimous assent o› he class was given.

In course of his address Mr. Sowar› ientioned the exceptional accomplish› ents of Arts 28 which include th› ormation of an unbeaten rugby team he winning of the Varsity women's lebating contest and the inclusion of member of the freshman year in an

nternational debate for the first time n the history of the University. This vent took place in February when liss Jean Tolmie was one of the three vomen who engaged delegates from he Oregon State Agricultural College n a debate on Japanese immigration.

LEX FORDYCE TO COACH STUDENTS

Varsity Soccer Club to Make Strong Bid for Honors Next Season.

Varsity soccer men are already mak›g plans for next season. The stu›ents met yesterday and lined up a ›g programme for the 1925-26 sea›on. The Collegians are out to make determined bid for premier honors n the round ball game schedule. The ervices of the veteran coach Alex ordyce, have been secured by the U. . C. enthusiasts, and several new layers are expected to attend the ocal seat of learning next season.

Harry Mosher, who has been out the ntire season with a broken leg, will e back once more, and according o "Heggie" himself, is just as spry s ever, and expects to take up his ld job between the posts. The stu›lents will lose only three players hrough graduation this year. Scotty Deans, Bobby Jackson and Les Buck›ey. The latter may go back for post›grad. work. Harry Auchinvole, Var›sity's budding centre forward, who left t Christmas, also expects to be back next session. There are several men n the second team, such as Gibbard, Crees and Reed, who show signs of great promise.

Next year should be a banner year for soccer at U. B. C. This year's pig›skin artists have had a tough run of luck, having had so many injured players, and not enough men signed to fall back on. Next year the soccer men planned to have a large number of men signed. There is also a move›ment on foot to have some alteration in the constitution whereby second team men can be moved up and back again when required to fill the places of injured players. This year's soccer eleven has been faced with the unusual situation of having six men put out of the game through injuries and be›ing unable to bring second-team men up when they needed them just after the last day of transfer. It is argued that the purpose of having a second team to develop players for the first is defeated if such men can not be used when required.

GRADUATIONS TO BE IN OLD BUILDINGS

U.B.C. Exercises for 1925 Will Not Be Held in Point Grey.

Much to the disappointment of the student body, it has been definitely decided that the 1925 graduation exercises will have to be held in the old university buildings in Fairview. It had been hoped that the new auditorium at Point Grey would be finished in time to permit this year's graduates to receive their diplomas in the permanent quarters, but the government has definitely announced that there is yet some doubt as to the final date of completion of the new buildings and that in any case their use would be impossible as the fire prevention apparatus would not be installed in time.

As a result, the closing exercises will take place as originally planned in the temporary auditorium on Tenth avenue on May 7, and it will remain for the class of 1926 to be the first to graduate from the permanent site.

Fourth year students are expressing much disappointment at this decision although it is well realized, they declare, that the Provinicial Government has done all in its power to co-operate with the students.

The university summer school will be held in Fairview, as in the past, and the final move will not take place until next fall, when the regular session will open on September 22.

Class of Science 25 at U.B.C. Elects Officers

Members of the class of Science '25, this year's graduating class in Applied Science at the U.B.C., elected their permanent executive at a general meeting of the class held Monday. The new officers have been delegated to arrange for certain valedictory gifts to be presented to the University on the day of graduation, May 7.

The newly-elected president, Mr. Peter Price, has already achieved much prominence in all branches of student activity, having been a member of the McKechnie Cup rugby team, and the Players' Club.

The vice-president, Mr. Stewart Morgan, and the secretary-treasurer, Mr. Chubb Arnot, are both prominent members of the class. Mr. Eric Coles was elected to the office of honorary president by the unanimous vote of the class.

STUDENTS MOVE TO STAGE HOOP FINAL

Ross Bryson and Sherwood Lett to Start Financial Drive.

The final match for the senior basketball championship of Canada may yet be seen in Vancouver. The Students' Council of the University of British Columbia has decided to initiate a drive to raise at least $1000 of the necessary $2000 which will be required to bring the Ottawa Rideaus, champions of Eastern Canada, to the Coast for a series on April 27.

It is examination time at the University now and students are very much occupied, but they hope to be able to put on a short and snappy drive to sell at least $1000 worth of pasteboards. Sherwood Lett, former president of the student body and one of the leading members of the Alumni Association, and Coach Ross Bryson have been appointed a special committee to take the matter in hand, and they will start to work at once.

The eastern champions are eager to make the trip west, and they have wired acceptance of any reasonable date.

VANCOUVER MAN IS GIVEN SCHOLARSHIP



WORD has been received that Tarrant D. Guernsey, son of Mr. and Mrs F. W. Guernsey, 1285 Tenth avenue west, has been awarded the coveted Kemp scholarship at Columbia University, New York. Mr. Guernsey twice won the degree of Bachelor of Applied Science at the University of British Columbia, in 1923 as a mining engineer, and in 1924 as a geological engineer. Last fall he went to Columbia University on a scholarship from the University of B.C. He is a returned soldier, having served overseas with the Trench Mortar Battery and later with the Air Force. He was active in the University football club and in the college publications while at U.B.C.

Intervarsity Rugby Series Looms Bright For Coming Season

University of Saskatchewan ruggers are unable to give a guarantee to the University of British Columbia for a Canadian rugby tilt in Saskatoon this fall owing to the loss of all their equipment in the big fire a few weeks ago.

This is the information given in a letter just received by Graduate-manager Barry Goult at the local institution. The communication adds, however, that the prairie team is anxious to arrange a game on a percentage basis if British Columbia travels east for a clash with Manitoba.

Overtures are now being made with the last-named and something definite will be known soon. The local exponents of the native code feel that they can make a good showing against the Eastern teams, pointing to the success of U. B. C. basketers in outside competition.

Negotiations are also being made with several American colleges for contests. If successful, Vancouver will see rugby in the International, Canadian and American codes next season.

ers of Arts '28 Make Gift of Books the U. B. C. Library

niversity of British Columbia
vill be the recipient of a gift
by the class of arts 28, it
ided Monday at a general
of members of the class.
iming up the work of the class
he past year, Mr. Soward, the
president, suggested that in
the fact that a balance ex-
$200 has been left over from
idental expenditures of the
would be in the best interests
niversity if the class were to
ent the appropriations of the
department for the purpose
ning modern works of fiction
ving this suggestion, it was
that $50 be devoted to this
nd the unanimous assent of
s was given.
irse of his address Mr. Soward
ed the exceptional accomplish-
of Arts 28 which include the
on of an unbeaten rugby team
ming of the Varsity women's
contest and the inclusion of
er of the freshman year in an

ional debate for the first time
istory of the University. This
ook place in February when
an Tolmie was one of the three
who engaged delegates from
gon State Agricultural College
bate on Japanese immigration.

FORDYCE TO COACH STUDENTS

8.4.25

y Soccer Club to Make ong Bid for Honors Next Season.

y soccer men are already mak-
s for next season. The stu-
et yesterday and lined up a
ramme for the 1925-26 sea-
e Collegians are out to make
nined bid for premier honors
ound ball game schedule. The
of the veteran coach Alex
have been secured by the U.
enthusiasts, and several new
are expected to attend the
t of learning next season.
Mosher, who has been out the
eason with a broken leg, will
once more, and according
gie" himself, is just as spry
and expects to take up his
between the posts. The stu-
ill lose only three players
graduation this year. Scotty
Bobby Jackson and Les Buck-
e latter may go back for post-
ork. Harry Auchinvole, Var-
dding centre forward, who left
stmas, also expects to be back
ssion. There are several men
second team, such as Gibbard,
nd Reed, who show signs of
romise.
year should be a banner year
er at U. B. C. This year's pig-
tists have had a tough run of
having had so many injured
and not enough men signed
back on. Next year the soccer
anned to have a large number
signed. There is also a move-
a foot to have some alteration
constitution whereby second
en can be moved up and back
hen required to fill the places
red players. This year's soccer
as been faced with the unusual
n. of having six men put out
game through injuries and be-
ble to bring second-team men
n they needed them just after
day of transfer. It is argued
e purpose of having a second
develop players for the first
ated if such men can not be
en required.

GRADUATIONS TO BE IN OLD BUILDINGS

Province 6.4.25

U.B.C. Exercises for 1925 Will Not Be Held in Point Grey.

Much to the disappointment of the student body, it has been definitely decided that the 1925 graduation exercises will have to be held in the old university buildings in Fairview. It had been hoped that the new auditorium at Point Grey would be finished in time to permit this year's graduates to receive their diplomas in the permanent quarters, but the government has definitely announced that there is yet some doubt as to the final date of completion of the new buildings and that in any case their use would be impossible as the fire prevention apparatus would not be installed in time.

As a result, the closing exercises will take place as originally planned in the temporary auditorium on Tenth avenue on May 7, and it will remain for the class of 1926 to be the first to graduate from the permanent site.

Fourth year students are expressing much disappointment at this decision although it is well realized, they declare, that the Provinicial Government has done all in its power to co-operate with the students.

The university summer school will be held in Fairview, as in the past, and the final move will not take place until next fall, when the regular session will open on September 22.

Class of Science 25 at U.B.C. Elects Officers

Province 8.4.25

Members of the class of Science '25, this year's graduating class in Applied Science at the U.B.C., elected their permanent executive at a general meeting of the class held Monday. The new officers have been delegated to arrange for certain valedictory gifts to be presented to the University on the day of graduation, May 7.

The newly-elected president, Mr. Peter Price, has already achieved much prominence in all branches of student activity, having been a member of the McKechnie Cup rugby team, and the Players' Club.

The vice-president, Mr. Stewart Morgan, and the secretary-treasurer, Mr. Chubb Arnot, are both prominent members of the class. Mr. Eric Coles was elected to the office of honorary president by the unanimous vote of the class.

STUDENTS MOVE TO STAGE HOOP FINAL

Province 8.4.25

Ross Bryson and Sherwood Lett to Start Financial Drive.

The final match for the senior basketball championship of Canada may yet be seen in Vancouver. The Students' Council of the University of British Columbia has decided to initiate a drive to raise at least $1000 of the necessary $2000 which will be required to bring the Ottawa Rideaus, champions of Eastern Canada, to the Coast for a series on April 27.

It is examination time at the University now and students are very much occupied, but they hope to be able to put on a short and snappy drive to sell at least $1000 worth of pasteboards. Sherwood Lett, former president of the student body and one of the leading members of the Alumni Association, and Coach Ross Bryson have been appointed a special committee to take the matter in hand, and they will start to work at once.

The eastern champions are eager to make the trip west, and they have wired acceptance of any reasonable date.

VANCOUVER MAN IS GIVEN SCHOLARSHIP

Province 8.4.25



WORD has been received that Tarrant D. Guernsey, son of Mr. and Mrs F. W. Guernsey, 1285 Tenth avenue west, has been awarded the coveted Kemp scholarship at Columbia University, New York. Mr. Guernsey twice won the degree of Bachelor of Applied Science at the University of British Columbia, in 1923 as a mining engineer, and in 1924 as a geological engineer. Last fall he went to Columbia University on a scholarship from the University of B.C. He is a returned soldier, having served overseas with the Trench Mortar Battery and later with the Air Force. He was active in the University football club and in the college publications while at U.B.C.

Intervarsity Rugby Series Looms Bright For Coming Season

Province 13.4.25

University of Saskatchewan ruggers are unable to give a guarantee to the University of British Columbia for a Canadian rugby tilt in Saskatoon this fall owing to the loss of all their equipment in the big fire a few weeks ago.

This is the information given in a letter just received by Graduate-manager Barry Goult at the local institution. The communication adds, however, that the prairie team is anxious to arrange a game on a percentage basis if British Columbia travels east for a clash with Manitoba.

Overtures are now being made with the last-named and something definite will be known soon. The local exponents of the native code feel that they can make a good showing against the Eastern teams, pointing to the success of U. B. C. basketers in outside competition.

Negotiations are also being made with several American colleges for contests. If successful, Vancouver will see rugby in the International, Canadian and American codes next season.

Alberta University To Play Varsity Here

Accepts Invitation to Engage Students in Canadian Rugby Clash This Fall—Harry Duker Elected President at Special Meeting Last Night—Okanagan Circuit to Come Under Ruling Body.

HARRY DUKER was unanimously elected president of the British Columbia Canadian Rugby Union for the 1925-6 season at Tuesday evening's meeting of the organization at the Y. M. C. A.

Mr. George Goulding, president for the past two years, was elected to the office of honorary president in recognition of his past services. Mr. Earl C. Annes, who has been prominently connected with the affairs of the union during the past year was asked to accept the position of vice-president. Mr. L. Brown was the unanimous choice for treasurer.

MEET DURING SUMMER.

Dr. T. H. Boggs of the University of British Columbia and Mr. C. H. Corum were elected first and second vice-presidents.

The elected officers will, with the aid of a committee of four, control the league until next year. It is the intention of the association, however, to meet at least twice a month throughout the summer months and formulate plans for the opening of the league season on the first of October. Messrs. Danaher, Deacon, Goulding and Elson are the members of the special committee.

Arrangements have been completed with the University of Alberta in regard to the guarantee and travelling arrangements for the game between that institution and the University of British Columbia. Further communications in the matter of dates are expected shortly. The prairie school is very anxious to visit the Coast and will play here about the middle of November.

THREE LEAGUES TO OPERATE.

Next season the British Columbia Canadian Rugby Union will be the governing body for Canadian rugby and it is expected there will be two or three leagues operating under the auspices of this body. The Okanagan circuit, which is being formed now, will manage its own affairs under the supervision of the parent body. A Vancouver and district league will also be formed.

Ex-South Vancouver High School students applied for permission to enter the junior divison. The application of this club was deferred until the next meeting of the executive.

Word has been received from Ottawa that the Rideaus are bringing along a few supporters.

On the first night there will be a preliminary between New Westminster and Vancouver ladies' teams With the excellent showing of the local girls against the world champion Edmonton Grads, it is believe such a game would prove a decide attraction.

Reunion Banquet Is Event By the Members of U.B.C.

The second annual reunion banquet of members of the Students' Council of the University of B. C. was held at the Ambassador on Thursday evening, Mr. William McKee and Mr. Hugh Russell being in charge of arrangements.

The following subjects, dealing with student affairs, were discussed: The building of a gymnasium and establishing of athletics at Point Grey; student court, backed by senate, for disciplinary purposes; expansion of present system of initiation; student control of cafetaria.

Among those invited were Miss Elsie Rilance, Miss Doris Shorney, Miss Grace Smith, Miss Helen Turpin, Miss Betty Somerset, Miss Gladys Weld, Miss Marjorie Agnew, Miss Lenora Irwin, Miss Dorothy Brown, Miss Flora Musgrave, Miss Lillian Boyce, Miss Evelyn Eveleigh, Mr. J. J. Woods, Mr. J. Allardyce, Mr. J. Lundie, Mr. Hunter Lewis, Mr. Bill McKee, Mr. Hugh Russell, Mr. Dal Grauer, Mr. Brick McLeod, Mr. Johnny Oliver, Mr. Tommy Taylor, Mr. Lyle Atkinson, Mr. Lloyd Johnson, Mr. Walter Turnbull, Mr. Tommy Wilkinson, Mr. Bert Smith, Mr. Brit Brock, Mr. Art Laing, Mr. Sherwood Lett, Mr. George L. Fraser, Mr. Clarence Wright, Mr. Gordon Scott, Mr. Ian Shaw, Mr. Gerald McClay, Mr. James Lawrence, Mr. Art Lord, Mr. G. H. Harris, Mr. Eric Huestis and Mr. Earl Birney.

U.B.C. GRADUATE IS GIVEN APPOINTMENT

Vancouver Man to Be Employed as Government Radio Expert.

Harold E. Walsh, son of Mr. and Mrs. A. W. Walsh, 4554 Sixth avenue west, has been appointed to the position of radio engineer in the department of marine and fisheries. Mr. Walsh is a student at the University of British Columbia and will graduate next month as a bachelor of applied science, having specialized in electrical engineering.

Mr. Walsh is the fifth of the eight electrical engineers in the graduating year at the University to receive an important appointment.

TICKET SELLING CAMPAIGN STARTS

Varsity Students Being Canvassed Today for Canadian Championship Series.

WINNIPEG, April 15.—Followers of basketball in Winnipeg are keenly anticipating the game here on Thursday, April 23, when the Toilers, champions of Manitoba, meet the Rideaus of Ottawa, Eastern Canadian champions, in an exhibition match.

Sherwood Lett who, with Ross Bryon, is representing the Varsity students in making the arrangements for the Dominion championship series here on April 28 and 30, said this morning that everything was proceeding satisfactorily, although funds were still needed to make up the guarantee for expenses.

Today Eric Huestis and twenty-five helpers are making a systematic canvass of the student body on a ticket-selling campaign, a special price of 75 cents for each of the two games being given them.

Messrs. Art Lord, W. O. Scott and Russell Davidson have been added to the general committee. They met today at noon for the purpose of lining up the advertising campaign and the many "stunts" which will be pulled off as a feature of the big games.

Rev. Dr. Gowan to Preach Baccalaureate Sermon of University of B. C.

The baccalaureate service of the University of British Columbia will be held in Christ Church, Georgia street west, Sunday evening, May 3. The Rt. Rev. A. U. dePencier, bishop of New Westminster, will take part in the service and the sermon will be preached by Rev. H. H. Gowan, D.D., of the University of Washington.

Dr. Gowan will also preach at the regular service in Christ Church on Sunday morning, May 3; Rev. W. W. Craig, D.D., rector of the church, will be in charge of the service.

DO YOU KNOW HIM?

Versatility in Sport—No. 12

"BUCK" BUCHANAN



Varsity's All round Track
Champion for 1921-22
Won Pole vault Broadjump
Hop-step & jump "220 yds"
& Discus throwing contest



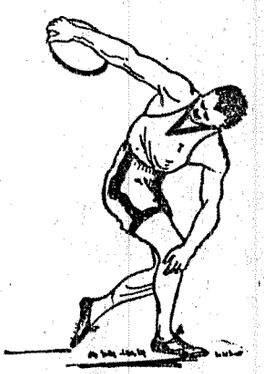



He "skippered" the Varsity
Rugby Team in the McKechnie Cup
Series & is the straightest
running ¾ in local Rugger





Al will be back
in the ball game
this season

He is playing a
sparkling game
at the "Basket"
& led the recent invasion
to Edmonton

Third of U.B.C. Graduates Go Into Teaching

th of Alumni Married, Directory Shows.

WO-THIRDS ON PAYROLLS

ine-tenths Work, Study Longer or Marry.

S IT worth while to go to college in British Columbia?

Has it been worth while to e a university here?

These are two questions which can r be partly answered by the read- of the 1925 University of British umbia directory.

n this bulletin Mr. Van Wilby, resenting the Alumni Associa-, has carefully written the names l addresses of the 749 students o have graduated since 1916. If y are busy, he says what they y doing? He has been so exact that n telephone directories in various es have been called into play to tify addresses from which ques-naires were not returned.

E-THIRD OF ADUATES TEACH.

'atience and an adding machine to ssify these graduates are needed to m a basis for replying to these stions.

Nearly a third of the students who e passed their final examinations e now gone into teaching. Others e dauntlessly braved another year lectures and are enrolled here in a t-graduate course in teaching. When these get schools, a total of more than a third of the grad-es will be wielding the pointer and lk in university or school.

IN TEACHERS CCEED WOMEN.

A distinguished visitor (herself a mer professor) last month urged men graduates not to go in so nimously for teaching. She thought y might find room in other activi-s. Mr. Wilby'e booklet shows t many men graduates have saved number of women from the ptation to teach. For instance, class members of 1923 who have sen teaching are 45 per cent. men, compared with 27 per cent. in the 9 class.

Other men have been even more siderate than the men schoolmas-s. They have married women chers. This is evident in the de-easing number of women graduates the earlier classes who are still ching. Many of them have now designation "Mrs." written after eir names in Mr. Wilby's booklet.

XTH OF WOMEN ADUATES MARRY.

Altogether a sixth of the women aduates have attuned their steps to wedding march. A glance at the rch and April social columns of The ovince shows that this proportion is ing. The average graduate since ent classes are quadruple the size early ones, is only two years from llege and a few years should treble e ratio of University alumni who e mistresses of homes.

The law of supply and demand will probably also soon come into play as regards women teachers and a growing surplus of normal graduates will drive women University graduates into other professions. At present, U. B. C. women, according to Mr. Wilby's booklet, are working in medicine, agriculture, science, missionary and social service work, nursing, journalism, stenography, or are in business for themselves. But most of them are teaching.

In actual proportions, two-thirds of the graduates are now working for a living. These comprise about 200 women and 300 men.

NINE-TENTHS ARE OUT FOR SELVES.

If the married women graduates, and those taking post-graduate courses with the object of earning their own living, were added to the total actually now on payrolls, the handsome total of over 90 per cent. would be placed in the wage-earning class.

Law has claimed 3 per cent., a proportion which those now in law courses will easily double when they are admitted to the bar. Ministers and those in missionary work account for 2 per cent. Only one graduate in a hundred has gone back to his own farm, a goodly proportion of the agriculture faculty graduates having obtained positions with the government and in teaching work. Many are in mining and survey work.

MANY GRADUATES RESIDE IN PROVINCE.

The University has proved more than a four-year course for many students. An eighth of the whole number of graduates, and about half of last year's class are still taking post-graduate work. The teachers' course, leading to the highest certificate granted in British Columbia, has called many of these students.

Graduates seem to have a regard for their home province; 70 per cent of them still live here. Adding those taking post-graduate work away from British Columbia, but still having their homes here, four-fifths of the graduates live in this province.

Graduates have ventured outside America to Japan, China, Australia, Mexico and South America, as well as England and the European Continent.

DOZEN POSSESS DOCTORS' DEGREES.

A round dozen of graduates have already been granted Ph. D. degrees in other colleges. One has attained the B. A. (Oxford) degree. There have been fifty-five Masters of Arts twenty Masters of Science, nine Masters of Agriculture. Altogether 11 degrees have been added by graduate to their U. B. C. Bachelors' degree.

University Graduates Plan for Commencement

Many Functions Arranged in Honor of Students of British Columbia Institution —Reception by President and Mrs. L. S. Klinck Among the Outstanding Events to Be Held.

Members of the graduating class of '25 of the University of British Columbia are looking forward with pleasure to the splendid programme of festivities arranged in their honor which commences on Thursday of this week, under the patronage of Chancellor and Mrs. R. E. McKechnie, President and Mrs. L. S. Klinck, Dean and Mrs. Coleman, Dean and Mrs. Brock, Dean and Mrs. Clement and Dean M. L. Bollert.

The graduating exercises for this year, planned by a representative committee from the three faculties of Arts, Science and Agriculture, include the following interesting events: Thursday, April 30, "Tree-planting at Point Grey; Friday, May 1, "executive party" at the home of Miss Winifred Hall, vice-president of Arts '25; Saturday, May 2, graduation picnic to Bowen Island; Sunday, May 3, Baccaulaureate service, Christ Church; Monday, May 4, Class Day exercises in the University auditorium; Tuesday evening, May 5, graduation banquet, Ambassador Court; Wednesday afternoon, May 6, President and Mrs. Klinck's reception, Hotel Vancouver; Wednesday evening, dance for members of Arts Graduating Class by Professor F. G. Wood, honorary president of the class; Thursday afternoon, May 7, congregation, University Auditorium; Thursday evening, convocation; Friday, May 8, afternoon, Dean M. L. Bollert will be hostess to the woman graduates of '25; and in the evening the Alumni Association of the University will be hosts at a dance in Willow Hall.

Those who will attend these various functions are: Miss Grace Smith, Miss Elsie Rilance, Miss Doris Shorney, Miss Louise Morrison, Miss Isabel Russell, Miss Eloise Angell, Miss Islay, McLarty, Miss Wessie Tipping, Miss Dora Lyness, Miss Nellie Wilkinson, Miss Mary Swanson, Miss Jean Thomson, Miss Winifred Hall, Miss Helen McGill, Miss Phyllis Gregory, Miss Bea Welch, Miss Helen Whiteside, Miss Florence MacLeod, Miss Mary Harvey, Miss Mary Dobbin, Miss Joan Railton, Miss Sylvia Thrupp, Miss Kathleen Dodds, Miss Kathleen Clarke, Miss Nancy Burns, Miss Joyce Hallamore, Miss Doris Fee, Miss Laura Wilcox, Miss Elsie Taylor, Miss Doris Pattullo, Miss Dorothy Taylor, Miss Lucy Edwards, Miss Marguerite McDonald, Miss Vera Sharpe, Miss Norah Keay, Miss Norah Whittaker, Miss Margery McIntyre, Miss Etta Graham, Miss Helen Hood, Miss Marjorie Bell, Miss Polly McGugan, Miss Molly Jackson, Miss Evelyn Critch, Miss Fenella Greggor, Miss Edith Lucas, Miss Bessie Hankinson, Miss Jessie Fisher, Miss Muriel Elliott, Miss Janet MacDonald, Miss Edith Martin, Miss Dorothy Groves, Miss Dorothy Murray, Miss Vera Mather, Miss Doris Ford, Miss Jean Davidson, Miss Kathleen Inglis, Miss Gwen Newcombe, Miss Jean McMeans, Miss Laura Mowatt, Miss Frances Gignac, Miss Greta Winter, Miss Ella Bell, Miss Mary Anderson, Miss Zoe Farrand, Miss Vera Barnes, Miss Jeanette Weinburg, Miss Susy Sheppard, Miss Eileen Farrington, Miss Georgina Sutherland, Miss Cecilia Williamson, Miss Adalene Arkley, Miss Helen Bennet, Miss Dorothy Rogers, Miss Anne Hedley, Miss Lelia Carson, Mr. Charles Cox, Mr. Godfrey Groves, Mr. Royden Ferguson, Mr. John Ramsell, Mr. Charles Disney, Mr. Peter Price, Mr. John Maguire, Mr. Robert Jackson, Mr. John Steede, Mr. Malcolm McDonald, Mr. Ralph Morton, Mr. Chubb Arnot, Mr. Bruce Callander, Mr. John Campbell, Mr. Kenneth Hicks, Mr. Mosh Israiel, Mr. Frederick Lazenby, Mr. Stewart Morgan, Mr. Jack McPherson, Mr. Arthur Lambert, Mr. Georg Stoodley, Mr. Art Woodhouse, Mr. Pu Greggor, Mr. Ralph Evjen, Mr. Thoma Black, Mr. Harold Walsh, Mr. Erne Gibson, Mr. Jimmie Bennett, Mr. Pe Demidoff, Mr. Neal Carter, M Colin Lucas, Mr. Brian Suthe land, Mr. Drennan Hincks, M Otto Neiderman, Mr. George Ch lenger, Mr. Arthur Laing, M Herbert Buckley, Mr. Lyle Atkinso Mr. Kenneth Hay, Mr. Bill Camer Mr. David Thompson, Mr. Robert Ba endale, Mr. Kenneth Caple, Mr. A thur Aylard, Mr. John Nelson, Herbert Chester, Mr. Bill Argue, Charles Townsend, Mr. Edward Fras Mr. Laurence Murphy, Mr. Da Thompson, Mr. Lex McKillop, Mr. nest Knapton, Mr. David Charlt Mr. Frank Painter, Mr. Dal Grat Mr. Kenneth Miller, Mr. Gilb Doidge, Mr. William Hardie, Mr. mour Bull, Mr. Evans Wasson, Clarence Nelson, Mr. Tommy Bro Mr. Homer Thompson, Mr. Ra Mathews, Mr. Brick McLeod, James Smith, Mr. Heileman Ark Mr. Leslie McLean, Mr. Will Deans, Mr. Walter Lamning, Mr. S ney Ingram, Mr. Hector Cant, Eric Forster, Mr. Carman Sing, Jack Ledingham, Mr. Peter Pal Mr. Barrington Goult, Mr. Ha Henderson, Mr. Earle Gillanders, William Griffiths, Mr. Richard Si dan, Mr. Fred Sparks, Mr. Cedric I Mr. W. Shore, Mr. H. Smith, Mr. can, Mr. Archie Fee, Mr. R. Ball, Dowling, Mr. Clive Kelly, Mr. W Gage, Mr. Allan Hemingway, Mr. M jiro Miyazaki, Mr. Clarence Dou Mr. George Hagelstein, Mr. J Eades, Mr. Kenneth Schell, Mr. Ed Chapman, Mr. Eric Dunn, Mr. J Craig, Mr. Thomas Keenan, Mr. G Allen, Mr. Reginald Mills, Mr. Dou Watney, Mr. George Wooliams, Gilbert Carpenter, Mr. Ernest Ste Mr. Edward Anthony, Mr. Jack S Mr. Lorrimer Baker, Mr. Wilfred I Mr. George Kerr, Mr. Stanley A Mr. Leonard Gaddes.

Varsity and Rideaus Meet Next Tuesday For Dominion Basket Title

Eastern Champions En Route to the Coast—Team Personnel.

Students Sandwich in Several Practices Between Exams.

VARSITY basketers, whose victory in the Western Canada championship series came as ch a distinct shock to Edmonton pporters, will be in fine fettle for e first Canadian championships in story. The finals in this series ll be staged next Tuesday and ursday at the Arena, and it is exted that record crowds will witss both matches.

The Collegians had three workt last week in spite of examinaons, and all members of the squad e reported to be in good condition. is week Coach Ross Bryson will rk them a little harder for most players finish their examinations lay or tomorrow. There will be four rkouts this week and two next.

ROCKS" ARE IMPROVING.

Heiley Arkley was under the weathlast week with the strain of the nual ordeal, while Harold Hender- still goes around with a slipper one foot. He has a bad toe and y pressure on the nail is very pain. He is turning out to practice, wever, and expects to be O.K. by the ne the Rideaus arrive.

The Ottawa team, which won the stern Canadian championship by deting St. John in the semi-finals, ve the capital on Wednesday. They ve definitely arranged for an exhiion tilt at Winnipeg on the way st and are trying to arrange a game Edmonton on their return.

AT SALE OPENS TOMORROW.

The Rideaus will have the distincn of being the first amateur team any sport to travel from coast to ast in quest of a championship. ey played the semi-finals in St. hn where they won handily and now ve packed their duds for the long k across the continent to meet rsity.

Officials in charge of the series anance that the ticket-selling camgn at Varsity has been going very ll. The public will start tomorrow Spalding's store and it is expected at reserve seats will be at a preum on the night of the opening me.

LL START ON TIME.

Mr. E. L. Yeo will referee both nes and an umpire will be appointas well. Preliminary games will rt sharp at 7:15 o'clock and the big nes will get under way at 8:30. erwood Lett and Ross Bryson, who in charge of arrangements, will ist that the teams have their warm- up period before 8:30, and be ready start at that time. Timekeepers l scorers have not yet been selected. For the first game one week from ight, New Westminster and Vanver girls will provide the prelimry. It is possible that for the secl game St. Andrews Excelsiors and velstoke, who drew 30-all in the inmediate B final for the B. C. title, y be invited to play off their match.

TIZEN, PRAISES CHAMPS.

The Ottawa Citizen, in speaking of team which will represent the East s:

The boys who will make the trip ler the captaincy of Ab. Charbonu are Syd. Cook, Eric Nichol, Eric kpatrick, Don Young, Ed. Godwin l Jake Jamieson. All youngsters their 'teens or early twenties, they the most finished team which has r performed in Ottawa, though its ividual ability there have perhaps n greater teams. In their clean y, playing the ball at all times, in ir cleancut offensive and defensive tem, in their ability to score if en the slightest opening, and above in the unselfishness of their play, y are a team which any basketball gue might well be proud.

Varsity and Rideaus Ready For Year's Supreme Basketball Test

"FEELING fine but a bit tired after the long journey," was the only comment which Manager Orrie Hodgkin of the Ottawa Rideaus had to make when the eastern champions stepped off the C. N. R. train this morning. They were met by a large party of University of British Columbia student officials, headed by Sherwood Lett, Art Lord, Bill Scott and Eric Huestis of the committee, and several members of the Varsity team, and proceeded immediately to the Hotel Vancouver.

Manager Hodgkin declared that the squad would take things easily today and tomorrow, endeavoring to get a complete rest. They worked out on the Arena floor this morning, and impressed the railbirds with their handling ability. They hope to be in first-class shape for Tuesday's game, but are not certain that they can reach top form till Thursday.

RE WINNIPEG GAME.

Poor refereeing had a great deal to do with their showing in Winnipeg, according to members of the team. They had to contend with a great deal of rough play which was not checked up as they have it in Ottawa. Consequently they were playing under a handicap, and suffered to the extent of many bruises, one broken tooth and one black eye.

The Rideaus are a husky-looking lot of youngsters, but they will have nothing on the Varsity squad in size and weight, according to official statistics. Varsity's average age is 22, while Ottawa's is 20; Varsity's average weight is 162 pounds, and Ottawa's 154; Varsity's average height is 6 feet, while Ottawa's is 5 feet 8 inches. Arnold Henderson, Varsity centre, will be the tallest man on the floor, being 6 feet 4 inches in his bare feet. Don Young, captain and centre of the Rideaus, stands 6 feet 2 inches in his stocking feet.

Following is a comparison of the teams, showing their weight and height, and the numbers they will wear:

THE LINE-UPS:

VARSITY—	Height	Weight	Position	RIDEAU—	Hight	Weight
J. D. Hartley .....(7)	—	—	Forward	Ab. Charbonneau ....(1)	5.7	150
F. E. Newcombs....(5)	5.11	155	Forward	Lyle Latshley .....(2)	6.0	150
H. R. Henderson...(3)	6.2	170	Forward	E. Kilpatrick .....(5)	5.9	170
H. O. Arkley .....(6)	5.10	150	Forward			
A. Buchanan (Capt.) (1)	5.10	155	Centre	Don Young (Capt.)...(3)	6.2	190
A. R. Henderson....(9)	6.4	180	Centre	E. Nichol .....(4)	—	—
A. E. Graner.....(4)	6.00	165	Guard	Jake Jamieson .....(6)	5.5	140
Tommy Wilkinson ...(2)	5.10	175	Guard	Syd. Cooke .....(7)	5.5	135
W. S. Peck .....(8)	6.0	160	Guard	Ed. Godwin .....(8)	5.8	145

Tomorrow's game will start sharp at 8:30, the teams coming on the floor for warming up at 8:15. New Westminster and Vancouver Senior Girls will play an exhibition at 7:30 o'clock.

SECURES UNIVERSITY TEACHING FELLOWSHI



MISS KATHLEEN DODDS.

WORD has been received by D T. H. Boggs, of the department of Economics at the University of British Columbia, that Miss Kathleen Dodds has been awarded a teaching fellowship in social economics at the University of California. Miss Dodds is the daughter of Mr. and Mrs. E. E. Dodds, 2711 Hemlock street, and is a member of this year's graduating class of the U.B.C. Her record has been one of consistent brilliance.

Matriculating from the Vernon high school, she won a Governor General's medal, a Royal University scholarship and the $1200 I.O.D.E. Bursary. In her freshman year, Miss Dodds won the Royal University scholarship for leading her class.

In her second year, Miss Dodds again led her year, winning the Royal University scholarship, as well as the McGill Graduates' scholarship for leading in French and English. In her final years, she has taken honors in economics and specialized in history. Miss Dodds is not only one of the youngest students to be awarded a teaching fellowship in economics but she is also one of the very few girls and the only local girl to be awarded such an honor at the University of California. Berkeley is the recognized centre of the continent's academic interest in economics. This fellowship is the largest in monetary value to be awarded at the local university. A large circle of friends anticipate further success in Miss Dodd's academic career.

FOR FINAL FAIRVIEW GRADUATING CLASSES

Preparation for the Varied Exercises Are Being Completed.

Preparation for the 1925 graduation exercises by this year's classes is being carried forward rapidly and will commence Thursday with a special tree-planting ceremony at Point Grey. Due to the efforts of the classes of Arts and Science '25, the permanent site will be beautified by this gift of trees which will thus remain as a permanent memorial to the last class to graduate from the temporary quarters in Fairview.

Despite the strenuous efforts of all parties it has been found impossible to hold the congregation and other exercises in the new auditorium, and so for the last time a U. B. C. class will receive its diplomas in the old auditorium.

On May 1 the executive class party of Arts '25 will be held at "Killarney" with a day class picnic at Bowen Island on the following day. On Sunday, May 3, a special Baccalaureate service will be held in Christ Church for the graduating classes, but it is expected that members of all years at the University as well as previous graduates and friends outside the University will be in attendance.

Class day exercises are scheduled to take place in the University auditorium on May 4 and the following day all the graduating classes will banquet at the Ambassador.

A reception of the graduates by President and Mrs. Klinck in the Hotel Vancouver has been arranged for Wednesday, May 6, in the afternoon, and the following evening Arts '25 will be the guest of its honorary president, Professor F. G. C. Wood, at a dance.

Congregation will take place on Thursday, May 7, in the University buildings on Tenth avenue, and the graduates in all faculties will receive their degrees. There are approximately 230 students writing at present.

fair-mindedness, and the Kingdom of God, and in that faith and spirit it moves with gallant and high-hearted happiness about the Great Adventure of Life.

VARSITY NOT TO LOSE ON SERIES

After a hurried check-up last night officials of Varsity announced that they would break practically even on the basket ball series.

Expenses are stated to be $2000 and the total receipts of the two games were exactly that, plus $1.50.

Ottawa Rideaus Win Canadian Basket Title

Varsity Separated From Championship by Margin of Two Points.

Students Show Great Reversal of Form, Copping Final 18-10.

SWEEPING the Ottawa Rideaus off their feet in a fiery attack that started with the first whistle, and never let down until the last, Varsity basketers last evening thrilled 2000 spectators at the Arena with one of the greatest come-backs in the history of the sport. They won the game, 18-10, but failed on the round by a scant two points. Ottawa's victory in the initial game of the series Tuesday by 28 points to 18 gave them the Canadian championship, the first ever played for, by 38 points to 36.

It was a finish worthy of a Canadian championship and it came in a match whose intensity never slackened for a moment. Spurred on by the yells of their supporters under former Yell King Brick McLeod, the Collegians were in complete command from start to finish. Only their desperate defense saved the Eastern champions from being overwhelmed.

ENERGY AND DASH.

Varsity displayed that energy and dash for which its supporters pleaded in vain on Tuesday. They literally tore into the opposition and the best refereeing in the world could not have slowed up the match. There was plenty of bodily contact but there was no intentionally objectionable play like shoving and tripping. In their mad scramble for the ball, players of both sides bumped into one another continually but for a match of such importance it was remarkably clean. Six personal fouls were called against Ottawa and five against Varsity.

In Ottawa's inspired defense of a tumbling citadel, Don Young, captain and centre, stood out as a tower of strength. He smothered Arnold Henderson like a blanket and, camped under his own basket in the last ten minutes, took the ball from the rebound continually. He rarely got near enough to the Varsity basket to essay a score but his defensive work was brilliant.

UNLUCKY IN SHOOTING.

For Varsity every player excelled himself. From the start they set out at full speed and there was never a let-down. They did not abandon their own style of play in the intensity of their efforts, but time and again passed out to the wings to get a return pass in centre. Their handling was excellent but in their mad haste their shooting suffered.

Ab Charbonneau, wily and small, played a desperate game on the Rideau's forward line. He was on the ball like a cat on every occasion, and tried with all his strength to register a tally whenever there was a ghost of a chance. He scored three baskets and gave Jamieson the pass which meant another one. His performance, along with that of Young, was outstanding for the losers.

"It was a game worthy of a Canadian final," declared Captain Don Young of the Rideaus after the final whistle. "Naturally we are tickled to death and will go home as happy as a bunch of kids. We're sitting on the top of the world right now."

OTTAWAS ON DEFENSIVE.

From the start Varsity were on the ball every moment and they drew first blood when Freddy Newcombe caged a free throw awarded on Nichol's personal foul. Laishley had a chance to even up but he missed the free throw given against Arnold Henderson. Arkley put Varsity in the lead, 3-0, with a nice shot from close in and for a few minutes shots rained upon the Ottawa basket. Grauer netted the next, a long one, for 5-0, but Newcombe in the excitement missed two free throws given against Jamieson. Wilkinson then barged through, making the score 7-0, at which the Rideaus called time out to talk it over.

The eastern champions were steadier when play resumed, but they could not withstand the constant pressure. Newcombe scored another point on a free throw against Young, but a minute later Carbonneau scored on a quick break, 8-2. Laishley and Charbonneau then put in some nice work under the Varsity basket, barely missing two great attempts. Varsity called time out to send in Al Buchanan for Newcombe and on resumption Tommy Wilkinson netted a long shot 10-2. A personal was called on Newcombe for holding, Jamieson missing the shot. Wilkinson scored when another free throw was awarded against Jamieson, making the count 11-2.

A CLEVER BASKET.

Ab Charbonneau netted a wonderful goal on a long underhand pass from Young, making it 11-4. Young took the ball at centre and Charbonneau gathered it in while going at full speed right under the basket, scoring with an overhead shot. Nichol made it 11-5 just before the whistle when a foul was called on Arnold Henderson.

At the start of the second Varsity went away with a rush, even though a free shot was awarded against them when Newcombe failed to report. Laishley missed, but the Rideaus tried several long shots which rolled around the hoop. Charbonneau tallied another, his last, from a throw-in play, making the tally 11-7.

Wilkinson make it 12-7 when he scored a free throw against Charbonneau for blocking. Peck went on for Wilkinson and Harold Henderson for Al Buchanan. Arnold Henderson scored a beauty on a close pass under the basket from his brother, bringing the score to 14-7. Rideaus tried a couple of long passes right under the basket, but the forwards were too well held.

RIDEAUS REST AGAIN.

Freddy Newcombe sent the crowd wild with delight when he netted another on a triple-pass play, 16-7. It was a perfect piece of combination. Rideaus called time out again and sent in Kilpatrick for Jamieson. Play was faster than ever on the resumption, Varsity missing a couple under the basket. Buchanan and Wilkinson were rushed into the game again and Kilpatrick scored when a personal was called on the former, making it 16-8.

Jamieson scored on a quick break, a well-taken goal, 16-10, the last score for the visitors.

The remaining few minutes were a riot of action, Varsity putting all that it had into the final effort. Newcombe netted a nice one, 18-10, but Wilkinson and Henderson each missed shots a few seconds before the whistle.

LEAVE FOR HOME TONIGHT.

Varsity covered up much more effectively than they did in the first game and seemed to be doing their own thinking for a change. Dal Grauer held Laishley, the leading scorer of the first contest, scoreless under close checking, while Newcombe was as peppery as ever on the forward line. Arnold Henderson was good at centre though well covered by Young. Arkley played a very useful game, while Wilkinson and Buchanan were battling demons, who carried the fight right to their opponents' goal.

The Collegians solved the Rideaus' long pass and quick break style, while they varied their own attacks more than in the first game. There was more ginger in their movement and they were good value for their sensational comeback.

The Ottawa team will leave this evening for home after what they describe as a most enjoyable stay in Vancouver. They have been royally entertained and the best spirit exists between the conquerors and the conquered. The teams and scores:

Ottawa—Charbonneau (6), Laishley, Kilpatrick (1), Young, Nichol (1), Jamieson (2), Cooke and Godwon.

Varsity—Newcombe (6), H. Henderson, Arkley (2), Buchanan, A. Henderson (2), Grauer (2), Wilkinson (6) and Peck.

WELL-KNOWN GRADUATES OF UNIVERSITY OF B. C. ARE TO BE PRINCIPALS IN CHORAL WEDDING CEREMONY AT CHALMERS CHURCH ON WEDNESDAY EVENING

Pnws 19.4.25



FOR FINAL FAIRVIEW GRADUATING CLASSES

Prov — 29.4.25

Preparation for the Varied Exercises Are Being Completed.

Preparation for the 1925 graduation exercises by this year's classes is being carried forward rapidly and will commence Thursday with a special tree-planting ceremony at Point Grey. Due to the efforts of the classes of Arts and Science '25, the permanent site will be beautified by this gift of trees which will thus remain as a permanent memorial to the last class to graduate from the temporary quarters in Fairview.

Despite the strenuous efforts of all parties it has been found impossible to hold the congregation and other exercises in the new auditorium, and so for the last time a U. B. C. class will receive its diplomas in the old auditorium.

On May 1 the executive class party of Arts '25 will be held at "Killarney" with a day class picnic at Bowen Island on the following day. On Sunday, May 3, a special Baccalaureate service will be held in Christ Church for the graduating classes, but it is expected that members of all years at the University as well as previous graduates and friends outside the University will be in attendance.

Class day exercises are scheduled to take place in the University auditorium on May 4 and the following day all the graduating classes will banquet at the Ambassador.

A reception of the graduates by President and Mrs. Klinck in the Hotel Vancouver has been arranged for Wednesday, May 6, in the afternoon, and the following evening Arts '25 will be the guest of its honorary president, Professor F. G. C. Wood, at a dance.

Congregation will take place on Thursday, May 7, in the University buildings on Tenth avenue, and the graduates in all faculties will receive their degrees. There are approximately 230 students writing at present.

fair-mindedness, and the Kingdom of God, and in that faith and spirit it moves with gallant and high-hearted happiness about the Great Adventure of Life.

VARSITY NOT TO LOSE ON SERIES

After a hurried check-up last night officials of Varsity announced that they would break practically even on the basket ball series.

Expenses are stated to be $2000 and the total receipts of the two games were exactly that, plus $1.50.

Ottawa Rideaus Win Canadian Basket Title

Province Mar 1/25

Varsity Separated From Championship by Margin of Two Points.

Students Show Great Reversal of Form, Copping Final 18-10.

SWEEPING the Ottawa Rideaus off their feet in a fiery attack that started with the first whistle, and never let down until the last, Varsity basketers last evening thrilled 2000 spectators at the Arena with one of the greatest come-backs in the history of the sport. They won the game, 18-10, but failed on the round by a scant two points. Ottawa's victory in the initial game of the series Tuesday by 28 points to 18 gave them the Canadian championship, the first ever played for, by 38 points to 36.

It was a finish worthy of a Canadian championship and it came in a match whose intensity never slackened for a moment. Spurred on by the yells of their supporters under former Yell King Brick McLeod, the Collegians were in complete command from start to finish. Only their desperate defense saved the Eastern champions from being overwhelmed.

ENERGY AND DASH.

Varsity displayed that energy and dash for which its supporters pleaded in vain on Tuesday. They literally tore into the opposition and the best refereeing in the world could not have slowed up the match. There was plenty of bodily contact but there was no intentionally objectionable play like shoving and tripping. In their mad scramble for the ball, players of both sides bumped into one another continually but for a match of such importance it was remarkably clean. Six personal fouls were called against Ottawa and five against Varsity.

In Ottawa's inspired defense of a crumbling citadel, Don Young, captain and centre, stood out as a tower of strength. He smothered Arnold Henderson like a blanket and, camped under his own basket in the last ten minutes, took the ball from the rebound continually. He rarely got near enough to the Varsity basket to essay a score but his defensive work was brilliant.

UNLUCKY IN SHOOTING.

For Varsity every player excelled himself. From the start they set out at full speed and there was never a let-down. They did not abandon their own style of play in the intensity of their efforts, but time and again passed out to the wings to get a return pass in centre. Their handling was excellent but in their mad haste their shooting suffered.

Ab Charbonneau, wily and small, played a desperate game on the Rideau's forward line. He was on the ball like a cat on every occasion, and tried with all his strength to register a tally whenever there was a ghost of a chance. He scored three baskets and gave Jamieson the pass which meant another one. His performance, along with that of Young, was outstanding for the losers.

"It was a game worthy of a Canadian final," declared Captain Don Young of the Rideaus after the final whistle. "Naturally we are tickled to death and will go home as happy as a bunch of kids. We're sitting on the top of the world right now."

OTTAWAS ON DEFENSIVE.

From the start Varsity were on the ball every moment and they drew first blood when Freddy Newcombe caged a free throw awarded on Nichol's personal foul. Laishley had a chance to even up but he missed the free throw given against Arnold Henderson. Arkley put Varsity in the lead, 3-0, with a nice shot from close in and for a few minutes shots rained upon the Ottawa basket. Grauer netted the next, a long one, for 5-0, but Newcombe in the excitement missed two free throws given against Jamieson. Wilkinson then barged through, making the score 7-0, at which the Rideaus called time out to talk it over.

The eastern champions were steadier when play resumed, but they could not withstand the constant pressure. Newcombe scored another point on a free throw against Young, but a minute later Carbonneau scored on a quick break, 8-2. Laishley and Charbonneau then put in some nice work under the Varsity basket, barely missing two great attempts. Varsity called time out to send in Al Buchanan for Newcombe and on resumption Tommy Wilkinson netted a long shot 10-2. A personal was called on Newcombe for holding, Jamieson missing the shot. Wilkinson scored when another free throw was awarded against Jamieson, making the count, 11-2.

Prov 1/5/25

A CLEVER BASKET.

Ab Charbonneau netted a wonderful goal on a long underhand pass from Young, making it 11-4. Young took the ball at centre and Charbonneau gathered it in while going at full speed right under the basket, scoring with an overhead shot. Nichol made it 11-5 just before the whistle when a foul was called on Arnold Henderson.

At the start of the second Varsity went away with a rush, even though a free shot was awarded against them when Newcombe failed to report. Laishley missed, but the Rideaus tried several long shots which rolled around the hoop. Charbonneau tallied another, his last, from a throw-in play, making the tally 11-7.

Wilkinson make it 12-7 when he scored a free throw against Charbonneau for blocking. Peck went on for Wilkinson and Harold Henderson for Al Buchanan. Arnold Henderson scored a beauty on a close pass under the basket from his brother, bringing the score to 14-7. Rideaus tried a couple of long passes right under the basket, but the forwards were too well held.

RIDEAUS REST AGAIN.

Freddy Newcombe sent the crowd wild with delight when he netted another on a triple-pass play, 16-7. It was a perfect piece of combination. Rideaus called time out again and sent in Kilpatrick for Jamieson. Play was faster than ever on the resumption, Varsity missing a couple under the basket. Buchanan and Wilkinson were rushed into the game again and Kilpatrick scored when a personal was called on the former, making it 16-8.

Jamieson scored on a quick break, a well-taken goal, 16-10, the last score for the visitors.

The remaining few minutes were a riot of action. Varsity putting all that it had into the final effort. Newcombe netted a nice one, 18-10, but Wilkinson and Henderson each missed shots a few seconds before the whistle.

LEAVE FOR HOME TONIGHT.

Varsity covered up much more effectively than they did in the first game and seemed to be doing their own thinking for a change. Dal Grauer held Laishley, the leading scorer of the first contest, scoreless under close checking, while Newcombe was as peppery as ever on the forward line. Arnold Henderson was good at centre though well covered by Young. Arkley played a very useful game, while Wilkinson and Buchanan were battling demons, who carried the fight right to their opponents' goal.

The Collegians solved the Rideaus' long pass and quick break style, while they varied their own attacks more than in the first game. There was more ginger in their movement and they were good value for their sensational comeback.

The Ottawa team will leave this evening for home after what they describe as a most enjoyable stay in Vancouver. They have been royally entertained and the best spirit exists between the conquerors and the conquered. The teams and scores:

Ottawa—Charbonneau (6), Laishley, Kilpatrick (1), Young, Nichol (1), Jamieson (2), Cooke and Godwon.

Varsity—Newcombe (6), H. Henderson, Arkley (2), Buchanan, A. Henderson (2), Grauer (2), Wilkinson (6) and Peck.

Ottawa Rideaus Ten Points Up On Hoop Final

Eastern Basketball Champions Run Up 28-18 Count Against Western Canada's Best—Are Fast, Well-trained Aggregation of Youths.

DEFENSIVE STYLE BOTHERS STUDENTS

Ontario Team Uncanny in Intercepting Varsity's Long Loop Throws—Are Great Opportunists—Last Tussle Thursday at 8:30.

UNIVERSITY OF BRITISH COLUMBIA basketers, winners of the Western Canada championship, will have to step their prettiest on Thursday night if they wish to annex the championship of the Dominion, for last evening the Ottawa Rideaus, showing an effective ability to alter their style of play to suit the need, handed them a surprise defeat, 28-18, in the first game of the first title series ever staged.

The Rideaus' victory, though thoroughly deserved, came as somewhat of a shock to Varsity and its supporters. It was figured that the Eastern champions, having travelled 2000 miles and had only a little rest, would be at a disadvantage. As a matter of fact they were well at ease after the first ten minutes of play, and their dashing tactics won them the plaudits of the crowd of 1800 spectators.

It was a clash of playing styles and the Easterners' ability to adapt themselves to defensive work against a strange system proved the deciding point. For the first ten minutes, and at intervals throughout the game, they played a five-man defense game, but as soon as they had become accustomed to Varsity's backfield stall and short-passing game they stepped out on their own.

The Rideaus broke away in one- and two-man rushes and didn't mind taking a shot from anywhere between centre and the basket. Varsity, on the other hand, rarely shot until they had worked the ball into the penalty area. They didn't break as fast as they have been known to do, with the result that their system was not popular with the crowd.

LAISHLEY INDIVIDUAL STAR.

At the start Varsity took the offensive and, after working the ball in around and out again without being able to find the opening they sought settled down in a vain attempt to solve the puzzle. They drew first blood, however, when Swansey Peck netted a beauty after a triple play from Arnold Henderson to Al Buchanan. Ottawa evened up when Lyle Laishley, their tall forward, netted both free throws awarded against Al Buchanan.

This Laishley, by the way, was the star of the game. He had his shooting eye with him all night and dropped them from all angles and distances. His throwing of free shots was deadly, too, for he missed nary a one of the four which were awarded him. Altogether he scored 12 points.

HALF-TIME COUNT 12-8.

Ab Charbonneau put the Eastern champions ahead with a shot from close in, and from that time they were never headed. They continued to play a solid defense with a sudden breakaway and an attempt at the basket whenever within shooting range. Laishley netted two field goals and Young speared one before the half ended, while Al Buchanan was collecting a couple and Fred Newcombe was registering one. The half ended 12-8.

Varsity failed to show any dash in this half, but they injected more ginger into proceedings in the second. Tommy Wilkinson was rushed into the fray midway through the period and he made the boys step round. They had an off night on the basket, however, missing a large number of chances. They ran the score to 16-12 at one point, but the Rideaus drew away again.

NEWCOMBE IS TIRELESS.

Fred Newcombe, who played an effective game throughout, was the liveliest Varsity man on the floor and he added three points to his score in this half despite a bad bump which laid him out temporarily.

Arnold Henderson, Dal Grauer and Tommy Wilkinson contributed the other scores while Ab Charbonneau, who showed a neat ability to handle himself and the ball while going at full speed, was netting two field goals for the visitors. Laishley scored a similar number during this half while Captain Don Young tallied a field goal and two free throws. Young beat Arnold Henderson to the jump most of the way and kept the Varsity centre fairly well smothered. Nichol and Jamieson each scored a basket.

ARKLEY UNDER WEATHER.

Varsity may be able to make up the ten points in Thursday's game but it is somewhat doubtful. In Edmonton they overcame a similar handicap after they had time to talk things over and they hope to repeat the performance. Helly Arkley, one of the most dependable point-getters on the

(Continued on Page Twenty-five.)

VARSITY TO MAKE HERCULEAN EFFORT

Tonight's Game Will Decide First Men's Basketball Champions of Canada.

Despite the fact that Varsity is ten points down on the second of the two-game series for the men's basketball championship of Canada, the student octette will jump into tonight's game at the Arena determined to wipe out the deficiency. Referee "Buck" Yeo will call the teams together sharp at 8:30, previous to which there will be an exhibition between the Rowing Club C five and the Adanacs of New Westminster, between whom the keenest kind of rivalry has existed all season. This game will be called at 7:30.

Supporters of the Varsity squad are convinced that their favorite athletes did not show to the best advantage on Tuesday night and that, as at Edmonton, they are equal to the seemingly impossible task of overcoming the big lead enjoyed by the Ottawa Rideaus, champions of Eastern Canada. Something over 2000 saw the game on Tuesday and there are indications that this figure will be considerably exceeded at starting time tonight.

OTTAWA RIDEAUS TEN POINTS UP ON FINAL

(Continued from Page Twenty-four.)

team, was unable to play on account of a sore knee, but will be in the next game.

The visitors' style pleased the gallery and they were prime favorites after Varsity refused to abandon the stalling game. The collegians handled the ball better than the Rideaus but did not move as fast. Varsity's long passes were intercepted with surprising regularity.

Arrangements for the game were well handled. The teams came on the floor promptly at 8:15 o'clock and Mayor Taylor, after welcoming the Rideaus to Vancouver, started the game at 8:30. In the preliminary game the New Westminster girls took the measure of Vancouver, 10-7.

OFFICIALS PRAISED.

Referee E. L. Yeo and Umpire Graham Bruce kept the game clean as a whistle from start to finish. Neither team showed any inclination to mix it, only eleven personal fouls being called in the entire forty minutes. Most of these were of the harmless variety.

"The refereeing was excellent," declared Captain Don Young of the visitors. "It is the kind we have been accustomed to in Ottawa and we will be pleased to have the same officials on Thursday."

The following tabulated score shows that Varsity lost many valuable points in failing to convert free throws and that the teams had nearly the same number of chances on the basket:

OTTAWA RIDEAUS.

	FGA	FGM	FTA	FTM	PF	Pts.
Charbonneau, f	13	3	0	0	1	6
Laishley, f	15	4	4	4	1	12
Kilpatrick, f	3	0	0	0	0	0
Young, c	9	2	2	2	1	6
Nichol, g	1	1	1	0	0	2
Jamieson, g	7	1	0	0	2	2
Cooke, g	0	0	0	0	0	0
Godwin, g	0	0	0	0	0	0
Totals	48	11	7	6	5	28

UNIVERSITY OF B. C.

	FGA	FGM	FTA	FTM	PF	Pts.
Newcombe, f	6	2	2	1	0	5
H. Henderson, f	4	0	0	0	0	0
Buchanan, f	8	2	0	0	2	4
A. Henderson, c	11	1	0	0	2	2
Grauer, g	11	1	4	0	0	2
Peck, g	4	1	4	1	1	3
Wilkinson, g	2	1	0	0	1	2
Totals	46	8	10	2	6	18

6

U.B.C. GRADUATES ATTEND CHURCH

Inspiring Sermon Preached By Rev. Dr. Gowen Of Seattle.

The graduating class of the University of British Columbia and their friends crowded Christ Church, Georgia street west, for the baccalaureate sermon, preached by Rev. H. H. Gowen, D. D., of Washington University, Seattle.

Bishop de Pencier assisted Rev. W. W. Craig, D.D., the rector, in the service, and the choral responses and anthems were led by the choir under the leadership of Mr. F. Chubb.

Dr. Gowen emphasized the cultural and spiritual side of education and urged the students to remember that they had the great privileges of a modern university not for selfish ends, but for service to mankind. Ideals that came to students during their college days were to be followed in after life and not neglected. Dreaming great things led to doing great things, and "young men see visions" that develop into great actions.

Dr. Gowen's fine voice easily reached every part of the building and his easy and fluent style appealed to the congregation, so that every thought was driven home. The graduating class, in the glow of youthful ambition, made a deep impression upon all visitors and the service was greatly enjoyed throughout.

Attended University.

Mr. E. W. Ericson, New Denver, who has been attending the University of British Columbia, has returned to his home.

STUDENTS PLANT TREES AT U.B.C.

Arts Graduates Begin Commencement Exercises With Ceremony

Graduates in the Faculty of Arts at the University of B. C. started their graduation exercises Thursday when a large party visited the Point Grey site for the tree-planting ceremonies. The students planted a thriving lime tree at the nurseries where the University gardeners will take care of it until it may again be transplanted on one of the boulevards leading to the new buildings. During the past six years the graduating classes have planted similar trees and this ceremony has now been embodied in the college traditions.

Ralph Mathews, president of Arts '23, spoke to the students and dedicated the tree to the Alma Mater Society for his class. Following the tree planting ceremonies the students toured the new buildings and grounds.

The programme for the graduates contains a class party tonight at Killarney where the students will be the guests of Winnifred Hall and the class executive.

ANNUAL CLASS DAY EXERCISES AT U.B.C.

Chancellor McKechnie and President Klink Address Large Gathering.

Members of this year's graduating classes who will this year bid farewell to the University assembled on Monday at the annual class day exercises in the University auditorium. In addition to the graduating students many friends and alumni attended.

The session was opened by the chancellor, Dr. R. E. McKechnie, who spoke briefly on the significance of the occasion and the responsibilities of the graduating students.

President Dr. L. S. Klinck mentioned the growing unity displayed by the student body during the ten years of its existence despite the distinctions of faculty which might have tended towards a separation. He congratulated the members of the three faculties of Arts, Science and Agriculture '25 on the excellent work they have done within the past four years and urged them to remain in close touch with the University work after graduation, especially through the meetings of convocation.

The valedictory address by Miss Helen McGill of Arts '25 was received with much enthusiasm by the company, who were stirred by her references to the double parting which her classmates are about to make.

A class will, read by Mr. Eric Dunn, in which various dispositions were made, including the Arts '25 class spirit, which was bequeathed to the safe-keeping of future students, achieved instant popularity.

Other items on the programme were the class prophecies of the various faculties. The ultimate fates of the members of Arts '25 were vividly detailed by Mr. J. W. B. Shore, in the role of St. Peter, and a visionary reunion of Science '25 was described by Mr. Ralph Morton of that class.

One of the chief features of the programme was the presentation of the valedictory gifts by each class. That of Arts '25 took the form of a sum of money to be devoted to the purchase of works of art to adorn the new buildings at Point Grey and was presented by Miss Winnifred Hall. Mr. Peter Price, on behalf of Science '25, announced that a selection of photographs of the temporary buildings soon to be vacated were being prepared by his classmates as a memento of the first ten years of the history of the University of British Columbia.

A selection of reference books on the subject of nursing was donated on behalf of members of that department by Miss Lila Carson and Mr. Kenneth Caple announced that the valedictory gift of the faculty of agriculture had taken the form of a number of circulars that have been sent out to the matriculating students of the province, telling them of the advantages and benefits of a University course. It is hoped that this gift will take the material form of a larger registration of freshmen next fall.

Graduating Class Enjoys Outing To Summer Resort

A launch-party and picnic to Bowen Island on Saturday proved to be one of the most delightful functions of the week of festivities planned in honor of the graduating class of '25 of the University of B. C.

An energetic committee was composed of Mr. James Smith, convener, Miss Winks Hall, Miss Marjory Bell, Miss Doris Shorney, Miss Florence McLeod, Miss Helen Whiteside, Mr. Tommy Brown, Mr. Pete Palmer, Mr. Jack Ledingham and Mr. Frank Painter.

U.B.C. Graduating Class Honored Guests at Dance

Social affairs for the graduating class of the University of British Columbia have been planned for the week-end, and other events include entertainment for the visiting basketball team from the East. In honor of members of Arts '25 the executive will entertain at a dance at Killarney this evening. Miss Winks Hall, Miss Phyllis Gregory, Miss Helen MacGill, Miss Laura Mowatt, Miss Doris Ford, Mr. Ralph Matthews, Mr. Cliff Dawling, Mr. Archie Fee, Mr. Jimmy Craig and Mr. Jimmy Smith will have charge of arrangements.

Invited guests are Prof. F. G. C. Wood, honorary president of Arts '25, Miss Elsie Rilance, Miss Isabel Russell, Miss Doris Shorney, Miss Grace Smith, Miss Eloise Angell, Miss Dora Lyness, Miss Wessie Tipping, Miss Islay McLarty, Miss Louise Morrison, Miss Helen Hood, Miss Jean Thomson, Miss Nelly Wilkinson, Miss Mary Swanson, Miss Sylvia Thrupp, Miss Mary Harvey, Miss Florence McLeod, Miss Joan Railton, Miss Mary Dobbins, Miss Bea Welch, Miss Helen Whiteside, Miss Burns, Miss Kathleen Clark, Miss K. Dodds, Miss Hallamore, Miss Laura Wilcox, Miss Doris Fee, Miss Marjorie Bell, Miss Polly McGugan, Miss Norah Whittaker, Miss Margary McIntyre, Miss Etta Graham, Miss Norah Keay, Miss Marguerite McDonald, Miss Lucy Edwards, Miss Dot Taylor, Miss Doris Pattulo, Miss Molly Jackson, Miss Evelyn Crich, Miss Edith Lucas, Miss Gregor, Miss Bessie Hankinson, Miss J. L. Fisher, Miss Elliott, Miss Cecilia Williamson, Miss Adalene Arkley, Miss Eileen Farrington, Miss Zoe Farrand, Miss Lucy Sheppard, Miss Jeanette Weinberg, Miss Barnes, Miss Mary Anderson, Miss Greta Winter, Miss Ella Bell, Miss Gignac, Miss Jean McMeans, Miss Gwen Newcombe, Miss K. Inglis, Miss Vera Mather, Miss Dorothy Groves, Miss Dorothy Murray, Miss Ruth McDonald, Mr. Stan Arkley, Mr. Tommy Brown, Mr. Fred Sparks, Mr. George Kerr, Mr. Frank Painter, Mr. George Stevens, Mr. Wilfred Kelly, Mr. K. Schell, Mr. Eddie Eades, Mr. L. Baker, Mr. Clifford Dowling, Mr. Walter Lanning, Mr. Carman Sing, Mr. J. C. Shaw, Mr. E. Anthony, Mr. Evans Wasson, Mr. Gilbert Carpenter, Mr. R. C. Mills, Mr. George Allen, Mr. T. J. Keenan, Mr. Eddie Chapman, Mr. Eric Dunn, Mr. C. A. Dugan, Mr. Jimmy Craig. Mr. L. Gaddes, Mr. Allan Hemingway, Mr. Dave Charlton, Mr. Jimmy Smith, Mr. Bert Smith, Mr. Archie Fee, Mr. J. W. B. Shore, Mr. Cedric Duncan, Mr. Peter Palmer, Mr. W. I. Griffith, Mr. Harold Henderson, Mr. Barry Goult, Mr. Eric Foerster, Mr. Jack Ledingham, Mr. S. Ingram, Mr. Hector Cant, Mr. L. M. McLean, Mr. Heilly Arkley, Mr. B. McLeod, Mr. Clarence Nelson, Mr. Armour Bull, Mr. Dal Grauer, Mr. Leslie Hardy, Mr. E. J. Knapton and Mr. Lex McKillop.

The Women's Undergraduate Society entertained at a tea dance on Thursday afternoon at Stanley Park Pavilion in honor of the visiting Rideau basketball team members.

ALUMNI ASSOCIATION TO HOLD DANCE



MRS. MACK EASTMAN.

THE Alumni Association of the University of British Columbia will entertain the members of this year's graduating class with a dance at Willow Hall on Friday evening and for this occasion Mrs. Mack Eastman and Mrs. Wood have kindly consented to act as patronesses.

PREPARE PROGRAMME FOR GRADUATION

University Plans Ceremonies For Final Exercises in Tenth Ave. Building.

Although this is the last year that a class from the University of British Columbia will be forced to graduate from the temporary buildings in Fairview, members of the classes of Arts and Science '25 are not letting it interfere with their plans for a memorable occasion. The class executive of Arts '25 has arranged a complete programme of ceremonies for its members and the year bids fair to be an unique one in the history of the college.

Christ Church is the scene of a special Baccalaureate service for the graduating class today.

Monday's programme will include the "Class Day" ceremonies in the University auditorium and a large attendance is expected. A banquet for all graduating classes has been prepared for Tuesday night and on Wednesday afternoon a reception will be held in the Hotel Vancouver by President and Mrs. Klinck. At the invitation of their honorary president, Professor F. G. C. Wood, the students will be entertained in Willow Hall in the evening.

Following the announcement of the examination results on Wednesday, the congregation ceremony will be held Thursday afternoon at 2 o'clock in the University auditorium on Tenth avenue west. Those students who receive their degrees will be the guests of the Alumni Society at a dance on Friday night.

U. B. C. PLAYER PRIZE WINNER



ALEXANDER ZOOND.

A member of last year's player's club, Alexander Zoond has been awarded the W. C. Macdonald $500 post-graduate scholarship at the University.

Class Day Exercises At University of B. C.

Class day exercises at the University of British Columbia for the graduating students in arts will take place this afternoon in the University auditorium at 2:30 o'clock. The programme will include several skits, and the graduates leave to the other years the traditions and properties of the college.

Helen McGill, valedictorian of Arts 25, will present the valedictory address. The students this year will present to the valuable art collection that was started two years ago by the graduates of 1923.

The students held their graduation picnic to Bowen Island Saturday, where they spent the day in boating, hiking, dancing and athletics.

Tuesday's programme will include a banquet at the Ambassador at 7 o'clock.

HEADS OF THE U.B.C. ADVISE GRADUATES

Chancellor McKechnie and President Klinck Heard at Graduation Banquet.

"When you graduate from the University you are not through with the institution," declared Dr. R. E. McKechnie, chancellor of the University of British Columbia, when pointing out the responsibilities of a graduate to his Alma Mater, in replying to a toast to the Alma Mater, proposed by Mr. A. E. Grauer at the graduation banquet on Tuesday evening.

President L. S. Klinck, also replying to the toast, pointed out the progress of the student body as shown by the effectiveness of student self-government and the co-operation of the alumni with the University.

The toast to the King was proposed by Mr. Len Gaddes, toastmaster. Mr. Arthur Laing proposed a toast to the faculty and guests, which was responded to by Dr. Ashton and Prof. P. A. Boving. A toast to the Classes of '25 was proposed by Mr. Tommy Wilkinson and replied to by the presidents of the graduating years.

:esults Are Announced of Iniversity Examinations

(Continued from Page 1.)

:ULTY OF ARTS AND SCIENCE. 1924-25.

Conferring the degree of Master of Arts.

:eginald Murray Brink, B.A., major nomics, minor sociology; Joseph derick Brown, B.A., major mathe-:ics, minor chemistry; Charles Au-tus Fordyce Clark, B.A., major En-h, minor Latin; Robert Nelson Cro-, B.A., major chemistry, minor phy-; Dorothy Frances Dallas, B.A., or French, minor philosophy; Alan dlay Gill, B.A., major chemistry, .or mathematics; Henry Weldon vetson, B.A., major economics, min-history; Charlotte Islay Johnston, ., major mathematics, minor econ-ics; Doris Elizabeth Lee, B.A., ma-economics, minor history; Harold ginald Offord, B.A., major chemis-minor physics; Donald Blair Smith, .., major government, minor econ-ics.

ACULTY OF APPLIED SCIENCE.

Conferring the degree of Master of Applied Science.

Iarold Edward Bramston-Cook, B.A. , major chemistry, minor metallur-; William Ernest Graham, B.A.Sc., jor chemistry, minor mathematics l physics; Jack Leslie Huggett, A.Sc., major chemistry, minor metal-gy; Charles Gordon McLachlan, A.Sc., major metallurgy, minor chem-ry; Freleigh Fitz Osborne, B.A.Sc., jor geology, minor biology; Wallace anzey Peck, B.A.Sc., major chem-ry, minor metallurgy; William Vick-s Smitheringale, B.A.Sc., major geo-:y, minor biology.

FACULTY OF AGRICULTURE.

onferring the degree of Master of Science in Agriculture.

William Melvin Fleming, B.S.A., ma-horticulture, minor botany.

FACULTY OF AGRICULTURE.

Passed (in order of merit)—Class 1, nferring the degree of bachelor of ience in agriculture—Lawrence Ar-ur Murphy, Herbert Chester, Arthur illiam Aylard, George Woolner Chal-nger, Edward Bruce Fraser, Lyle lexander Atkinson, Kenneth Archi-ld Hay.

Class 2—Robert Dalton Baxendale, harles William Argue, John Cecil elson, B.A.; William Craig Cameron, rthur Laing, Charles Thoreau Town-nd, Hubert Leslie Buckley.

Passed—Harry Stoneman Gutter-ge (aegrotat); Hugh Crawford Mac-llum, Victor James Eby.

Passed with supplementals — Ken-eth Percy Caple (chemistry 2); David 'illiam Thompson (English I (a)).

ACULTY OF ARTS AND SCIENCE.

Conferring the degree of Bachelor of Arts.

B.A. With Honors.

(In alphabetical order.)

Robert William Ball, 2nd class hon-'s in chemistry; Gilbert Brown Car-nter, 1st class honors in chemistry; ean Elizabeth Davidson, 1st class onors in biology-botany option; athleen Dodds, 1st class honors in onomics; Archibald Roderick Fee, st class honors in biology, zoology otion; Walter Henry Gage, 1st class onors in mathematics; Albert Ed-ard Grauer, 1st class honors economics; Phyllis Marie Gre-ory, 1st class honors in economics; Villiam Leslie Hardie, 2nd class honors French; Mary Harvey, 1st class hon-'s in French; Allan Hemingway, 1st ass honors in chemistry and physics; athleen Mary Inglis, 1st class honors biology, zoology option; Sidney Bet-nson Ingram, 1st class honors in athematics and physics; Edith Ethel ucas, 1st class honors in French and atin; Dora Isabel Lyness, 2nd class onors in French; Vera Gertrude Ma-ier, 1st class honors in biology, zoolo-y option; Kenneth Livingstone Mil-r, 2nd class honors in French; Louise orothy Morrison, 2nd class honors in rench; Janet Ruth MacDonald, 1st ass honors in French; Helen Gregory acGill, 1st class honors in economics d German; Elsie Islay McLarty, 1st ass honors in French; Ruth Askew acWilliam, 2nd class honors in Eng-sh language and literature; Elsie ertrude Leleita Rilance, 2nd class onors in French; Isabel Mac-herson Russell, 1st class honors French; Henry Bertram Smith, d class honors in mathematics; ames Smith, 2nd class honors in athematics; Homer Armstrong hompson, 1st class honors in assics; Sylvia Lettice Thrupp, 1st ass honors in history; Wessie Milli-ent Mitchell Tipping, 1st class hon-'s in French; Helen Richmond White-de, 1st class honors in French; Alice [illegible] Winter, 1st class honors in

Mary Kathleen Clarke (geography 1, govt. 1); Walter Sidney Weare Lanning (economics 1).

FACULTY OF APPLIED SCIENCE 1924-25.

Conferring the Degree of Bachelor of Applied Science.

Passed (Names in order of merit):

Chemical Engineering.

Class 1—Brian Porter Sutherland.

Chemistry.

Class 2—Marshall Neal Carter; Colin Cameron Lucas.

Civil Engineering.

Class 2—Kenneth Wade Hicks; Frederick Stewart Morgan; Frederic Arthur Lazenby; Moshe Israeli; Peter Henry Demidoff.

Passed—John Wallace McPherson.

Electrical Engineering.

Class 2—Ralph McKenzie Morton; Malcolm McDonald; John Middleton Campbell; Harold Edgar Walsh; Arthur Alexander Lambert; Thomas Bennet Black.

Forest Engineering.

Class 1—Arthur Redvers Woodhouse.

Class 2—James Lingard Bennett; George Elmer Stoodley; Robert Douglas Greggor; Ernest Sydney Gibson.

Geological Engineering.

Class 2—John Laurence Ramsell.

Mechanical Engineering.

Class 2—Royden Hamilton Ferguson.

Mining Engineering.

Class 1—Peter Price; John Alfred Maguire.

Class 2—Charles Roland Cox; Robert Miller Jackson.

FACULTY OF AGRICULTURE.

Conferring the Degree of Bachelor of Science in Agriculture.

Passed (Names in order of merit):

Class 1—Lawrence Arthur Murphy; Herbert Chester; Arthur William Aylard; George Woolner Challenger; Edward Bruce Fraser; Lyle Alexander Atkinson; Kenneth Archibald Hay.

Class 2—Robert Dalton Baxendale; Charles William Argue, John Cecil Nelson, B.A.; William Craig Cameron; Arthur Laing; Charles Thoreau Townsend; Hubert Leslie Buckley.

Passed—Harry Stoneman Gutteridge (Aegrotat); Hugh Crawford MacCallum; Victor James Eby.

FACULTY OF ARTS AND SCIENCE 1924-25.

(Third Year.)

Passed (Names in order of merit):

Class 1—William Chalmers; Louis F. Smith; Sadie M. Boyles; John L. Catterall; A. Earle Birney; Marion Mitchell; James Aitken; Allan G. Gruchy; Ralph H. Ball; Frank Potter; Bernice E. Barton; F. Wanetta Leach; A. Preston Mellish; Maurice Freeman.

Class 2—Charles A. Gibbard; Pierce Selwood; Marion R. Smith; Barbara G. Stirling; Betty S. C. Fuller; William Murphy; William Minaty; G. Agnew King; Alice Myers; Noboru A. Nakano; Gertrude A. Langridge; Jean M. Story; Bertram C. Wales; Jean A. C. Graham; Alfreda A. Berkeley Doris G. McKay; Mary A. MacKay; Chas. M. McIntyre; David Taylor; John W. Bridge; Franklin O. P. Levirs; Anne A. Henderson; Norman J. Crees; Mark R. Hill; A. Cairns Gauthier; Hendrie L. Gartshore; Anna E. Price; Elsie Conrad; Marjorie C. Dimock; Mary R. Esler; Gordon D. Telford; Henry B. Bonsall; R. A. Henderson; W. E. Arthur Mercer; Margaret E. Jones; John H. Sutherland; David R. Verchere; Kenna C. MacDonald; Mary C. McGregor; Gladys N. Garesche; Lorna D. Barton; Roland L. MacKinnon; Horace W. Fowler; Marjorie H. Leeming; W. James Logie; Margaret Swanson; Isobel W. Barton; Clara W. H. Gould; Lillian L. Hodgins; Margaret G. Morrison; Thomas S. Byrne; Alyce A. Baines; H. Murray Hunter; Cecile Handford; Ruth E. Teeple; Elsie M. Tighe; J. Simpson Cull.

Passed—Freda B. Edgett; Jack Piters; Esther E. King; George W. Ashworth; Mary E. Beane; Florence B. Brown; Mildred B. Lynn; Russell A. Palmer; John Grace; Mary E. Lade; Joan O. F. Meredith; Sybil Belt; Edward E. Chamberlain; Esther E. Dickman; Bertha H. Thompson; William J. Bell; Jean Woodrow; Honor M. Kidd; Dorothy M. Washington; J. Arnold K. Armour; Herbert E. F. Clark; Kathleen L. Clark; Katherine H. Usher; Clara M. Bridgman; Helen J. Armstrong; Mary F. Reid; Virginia Eaton; Grace H. Swencisky; Cenone G. Baillie; Helen M. Lyttleton; Alan B. McLennan; Jean W. MacRael Gwendolyn M. Gadd; Islay G. Raby; Donald J. F. Osborne.

David S. Lockerby; Lorne C. MacNeill; Angus L. McPhee; Lillian M. Coade; Clarence R. Mattice; Charlotte Chislett; R. Norman Dick; Cora L. Harding; Max H. C. Wright; John S. Allen; John E. Liersch; Hilda Coles; Phyllis M. Hemsworth; Donald M. Lamont; Kenneth F. Noble; Donalda Strauss; William M. Cameron; Norman Brown; Helen T. Peck; Orlo McG. Hood; Hugh MacC. Woodworth; Nancy E. Atkins; Albert S. Black; Agnes H. Scouse; Annie L. Hadgkiss; Edythe W. Winter; Thomas Dalrymple; Hubert B. King; Robert L. Morrison; Mary J. Higginbotham; John R. Morris; Estelle M. Butler; eBatrice M. Chisholm; H. Elizabeth Reynolds; Harry N. Wells; Courtney F. MacLean; Isobel Ralph; Elizabeth Guernsey; Louis G. Millward; Henrietta B. Thompson; Dorothy L. R. Partington; V. Grace Bumstead;; Dorothy B. Russell; Charles A. Woodworth; James B. McLean; George Lam; Albert E. Jagger; Katherine Farris; Grace M. Freeborn; Mary S.

WINS SCHOLARSHIP AT UNIVERSITY



MISS SADIE BOYLES.

A PROMINENT member of the Letters Club at the University, Miss Boyles has repeated her success of last year in capturing a $75 scholarship. She led the province when she graduated from high school in 1922. Last year she won $75.

Robertson; Russell M. Logic; J. Marie Riddell; Margery H. Wilkinson; Myrtle Nixon; Jean R. D. Gilley; G. Lindsay Phillips; R. May Black; Mary R. Morriss; Sheridan E. Walmsley; William E. Ingledew; John F. Meagher; John M. McKinnon; Edna L. Pettapiece; Margaret A. McDiarmid; Henry N. Campbell.

Passed (unranked)—Blanche Almon (aeg.); Maxwell A. Cameron; Dorothy L. Coombe (aeg.); Muriel A. Cunliffe; Ester O. Denman (aeg.); Katherine M. Lamont (aeg.); R. Gaundrey Phillips; C. Jean Stewart; Day Walker (aeg.); David C. Warden (aeg.); Janet K. Watson; John H. Wilkinson; Dorothy E. Williams.

Passed with Supplementals (Names in alphabetical order)—Alan M. Crawford (French 2); Elsie A. Davidson (econ. 1); Frank W. Elliott (math. 2b); James A. Fraser (English 2a); W. Evan Fullerton (beg. Greek); Arnold E. Henderson (French 2); Ruby F. Hicks (econ. 1); Frederick B. Johnston (math. 2b); Henrietta D. MacKenzie (geol. 1); Isabella G. MacTavish (match. 2c); Amelia S. A. Ramsay (French 2, zool. 1); M. Elsie Reid (French 2); Lillian Robinson (French 2); Jack S. Shakespeare (French 2); Reginald M. Taylor (Math. 2c); Amy E. Wakefield (econ. 1); Josephine H. McIntosh (econ. 1); James Reid (French 2).

FACULTY OF ARTS AND SCIENCE.

(First Year.)

Passed (names in order of merit):

Class 1—M. K. Jean Tolmie; William MacB. Brown; Thomas Warden; George F. Davidson; Tom V. Berto; Marion N. James; Earland G. Hallonguist; Grace E. Taylor; Donald S. Allan; Eric R. Todd.

Class 2—Emil Noubrand; M. Jean Fisher; Dorothy E. Salisbury; G. Eric Rayner; Helen J. M. Burton; Margaret H. Gammie; Robert H. Wright; Joseph H. Lane; Evelyn W. Hardy; Arthur H. Beattie; Kathleen P. Baird; Thomas T. Ogawa; W. Robert T. Brooks; Norah Haddock; Esther M. McGill; Muriel A. MacKay; Samuel L. [illegible]

E. MacCallum (alg.); F. Marie McCleery (chem. 1); Margaret C. C. McDonald (trig.); Donald McP. McGugan (alg., French 1); Edward U. MacLean (alg., phys. 1); Edna C. McLennan econ. 1); Nathan Newall (chem. 1); Graeme O'Neill (chem. 1); Ethylwin A. Paterson (trig.); Aileen G. Porter (alg.); Hetty Reed (biol. 1); Isabel T. F. Reid (alg.); Horace W. Selbie Eng. 1a); Nellie M. B. Shears (alg.); Joan C. Starr (alg.); Harriette G. Stephens (Eng. 1a., alg., geom., trig.); G. Hester Thompson (chem. 1); Primrose M. Thomson (Eng., La., La. 1); Beth P. Tingley (alg., geom.); G. D. John Trent (phys. 1); Mabel C. Westman (alg., chem. 1); Laura-Linda F. Wood (alg., trig.); Robert G. Wood (Eng. 1b); Valerie E. Woodside (Eng. 1a).

FACULTY OF APPLIED SCIENCE, (Third Year.)

Passed (names in order of merit):

Class 1—Francis G. A. Tarr; George H. Norman.

Class 2—George R. Robinson; Harry V. Warren; Robert H. Bayliss; William A. Jones; Joseph E. A. Kania; A. Morton Richmond; Thomas G. Buchanan; Carl F. Barton; Frederick M. Hale; Frederick W. Guernsey.

Passed—Hugh A. Maclean; Gordon McK. Abernethy.

Passed With Supplementals.

Morikiyo Tamura (civil eng. 9); John G. Pearcey (chem. 4); B. Britton Brock (econ. 1); Curtis J. Timleck (civil eng. 12); Ernest F. Wilks (civil eng. 10, math. 8); Edward W. Bassett (civil eng. 14, elec. eng. 1); William A. Bain (civil eng. 10, elec. eng. 2).

FACULTY OF APPLIED SCIENCE, (Second Year.)

Passed (names in order of merit):

Class 2—Joseph Marin; Philip L. Mathewson; Everett J. Lees; Harold E. Manson; James W. Millar; Arthur I. E. Gordon; George W. Miller; Charles B. Bishop; Theodore E. Arnold; Ernest A. Phillips; H. Lloyd Johnson.

Passed—Arthur F. Rees; James M. Rothwell; Frederick W. Elley; Stanley C. Gale; F. James Owen; Wilfred J. Phillips; Charles V. Nikiel; C. Douglas Stevenson.

Passed with Supplementals—James D. Hartley (mech. eng. 3); J. Gilbert D'Aoust (physics 4); Ralph G. McDiarmid (civil eng. 2); Charlie W. Leek (math 7); Alexander Pottinger (mech. eng. 3); Robert L. Todd (chemistry 2); Rex L. Brown (physics 4); Philip R. Wainman (physics 4); Ben Kerslake (physics 4); Bruce D. Clement (civil eng. 6); Otto H. Gill (physics 4); Jason Bloom (civil eng. 6, physics 4); Jack D. Shannon, (civil eng. 6, physics 4); Arthur G. A. Larson (civil eng. 6, mech. eng. 3, civil eng. 11).

FACULTY OF APPLIED SCIENCE, (First Year.)

Passed (names in order of merit):

Class 1—James Sinclair.

Class 2—Matthew S. Hedley; John D. Duncan; Stuart J. Terhune; Wilfred H. Morris; Hector N. McQuarrie; Edwin A. Goranson; Lionel J. Crawford.

Passed—Ajaib Singh Sanga; Ernest G. Touzeau; Owen O. M. Woodman; Abram P. Mooyboer; Tom D. Groves; Alan Stewardson.

Passed with Supplementals—James Hadgkiss (physics 2); Ralph A. Harvie (mathematics 1, trig); Ralph W. Stapleton (physics 2); Hugh J. Hodgins (civil eng. 1); Basil E. Bailey (mathematics 1); Joseph J. Astell (physics 1); James B. Sutherland (physics 2); Carl E. Gustafson (civil eng. 1); John L. Farrington (physics 1); Bert Tupper (civil eng. 1); John L. Scott (mathematics 4); Wylie S Grant (biol. 1, physics 2); Chas. F Bailey (chem. 1, physics 2); Tadash Tokunaga (civil eng. 6, civil eng. 4) Harold W. Gwyther (math 1, math 4) William F. A. Pollard (civil eng. 1 mech eng. 2, physics 1); Orra W. Can field (math 1, math 3, chemistry 1) John W. Challenger (civil eng. 1, math 1, math 4); Basil W. Porter (civi eng. 1, chem. 1, math. 1); Walter E Leek (math 3, biol. 1, physics 2) Douglas E. Bell (physics 1, physics 2 chem. 1); Gordon V. E. Logan (civi eng. 1, math 2, math 3, mat 4); F Harold Kelly (math 1, math 2, math 4, physics 2); John A. Jones (civ. eng. 1, physics 1, math 2, physics 2)

FACULTY OF APPLIED SCIENCE.

Conferring the degree of Applied Science in Nursing.

Passed (names in order of merit) Nursing Option. Class 2—Doroth Matilda Rogers; Helen Margaret Ber net.

Public Health Option. Class 2—Anr Hedley.

FACULTY OF APPLIED SCIENCE (Nursing, Second Year).

Passed (names in order of merit

Class 2—H. Rebecca Griggs; Myrt E. Swerdfager.

Passed with Supplementals — Ru

known Students Are Announced As Prize Winners At U.B.C. Senate Me



LVIA THRUPP
ociety Gold Medal.

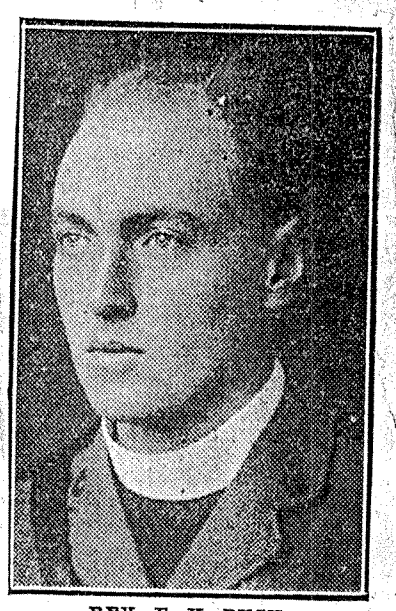

REV. F. H. BUCK
LeRoy Memorial $250 Scholarship.

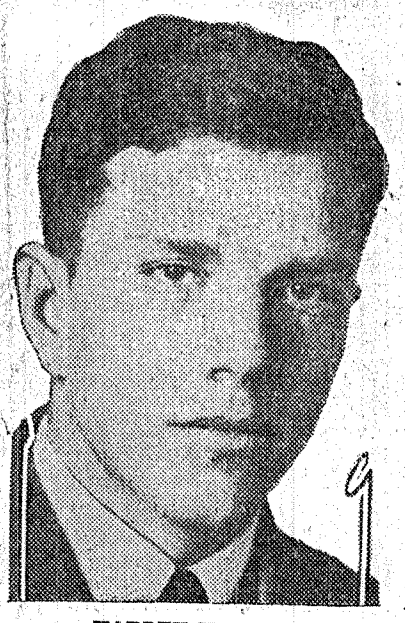

HARLEY HATFIELD
Women's Canadian Club Scholarship Science.



PETER PRICE
Convocation $50 Scholarship.



FRANCIS HENRY STEVENS
Shaw Memorial $137.50 Scholarship.



MISS MARGARET K
Scott Memorial $110 S

University Announces Passes List

Vancouver Veteran and Victoria Co-ed. Are Chief Scholarship Winners at Varsity for 1925.

JACK HUGGIT WINNER OF $1200 SCHOLARSHIP

Coveted Governor-General's Gold Medal Goes To Miss Edith Lucas of the Capital City.

THE University of British Columbia examination results were issued this morning and confirmed at a meeting of the senate.

Mr. Jack L. Huggett, a last year's arts graduate, was named first holder of the Nichol scholarship worth $1200, donated by His Honor the Lieutenant-Governor for post-graduate travel and study in Europe.

The Governor-General's gold medal, one of the most valued of University honors, was awarded to Miss Edith Lucas of Victoria. Miss Lucas came to the University of British Columbia from Victoria College, where she led her classes. She has won several scholarships in the University, and is a prominent member of the French and Classics clubs.

Brian Sutherland, Science '25, won the $200 University scholarship and a convocation scholarship.

Huggett is a veteran of the 68th Field Battery, organized in Vancouver, and possesses an arts and a science degree. He instructed in the University last college year.

CHAPLAIN GETS PRIZE.

The Capt. LeRoy Memorial Scholarship for $250, one of the largest in the gift of the university, goes to Rev. Frank Buck of Mayo, Yukon. It is open only to returned soldiers and goes to one who has won the M. C. as a chaplain in the service. Mr. Buck was appointed honorary canon by Bishop Stringer of the Yukon. He is well known in Vancouver, and established an enviable reputation at the front.

Miss Margaret Keillor has won the $75 Scott Memorial Scholarship, gift of the I. O. D. E. Miss Keillor last year carried off the $75 prize, and has won a $100 scholarship on Matriculating from King George High School here.

The Shaw Memorial Scholarship ($137.50) has been won by Francis Stevens, son of Hon. H. H. Stevens, M.P. Stevens has specialized in classics. Last year he won a $75 scholarship for first year work.

Rev. Ralph Stedman, in charge of Beaconsfield Methodist Church, has taken the Terminal City Memorial Scholarship for $110. Mr. Stedman was taking an extra mural course and attained a high standing in English and economics.

DEBATER WINS.

An international debater, Miss Greta Mathers of North Vancouver, is winner of the Anne Wesbrook $100 Scholarship. Miss Mathers took post-graduate work at the university last year, and intends next year to instruct there in economics. She has won a $75 Institution Scholarship, and was leader of Saskatchewan High School classes when she graduated.

Miss Sylvia Thrupp, university swimmer, holder of a life-saving medal, captured the Historical Society Gold Medal, while the Alliance Francaise Gold Medal went to Miss Wessie Tipping, who is also of the graduating class in arts. Miss Tipping has taken honors in French.

Louis Smith, Summerland, president of Arts '26 and member of the Arts '26 relay team, has won the Arts '19 Scholarship. Miss Sadie Boyles, South Vancouver, who won prizes last year and when she matriculated, and Mr. William Chalmers are winners of $75 scholarships open to the third year. Earle Birney, a classmate, was awarded the Letters Club prize of $25.

SURREY MAN WINS.

Kaye Lamb of Cloverdale won two scholarships, of which one reverts to Miss Undine Howay. A prominent member of the Historical Club, Mr. Lamb has been awarded the McGill Graduates Scholarship of $137.50. Donald Calvert and Miss Howay, both of Arts '27, win $75 prizes.

First year arts scholarships of $75 each went to Miss Jean Tolmie, William Brown, Thomas Warden and Miss Joyce Hutchinson. The Vancouver Women's Conservative Association $25 prize goes to Miss Margaret Gammie.

In Fourth Year Science, the Convocation Scholarship goes to Peter Price, M.C., a veteran, a member of the Players' Club and a member of the football team. Bruce Callander wins the $25 Walter Moberley Memorial prize.

RICHMOND TAKES PRIZE.

A. Morton Richmond, Science '26, has won the Dunsmuir Scholarship of $165. The University $75 Scholarship offered in Second Year Science goes to Joseph Morin, while James Sinclair captures the $75 First Year Science prize.

Four prizes are given out in Public Health Nursing. The winners are Miss Anne Hadley, $34; Miss Janet Campbell, $24; Miss Mildred Hyde, $24, and Miss Hazel Brunker, $18.

A member of last year's Players' Club, Alexander Zoond, has been awarded the $500 W. C. Macdonald Scholarship for post-graduate studies in agriculture.

CO-ED WINS WINS GROWERS' PRIZE.

Miss Maud Allen, third year agriculture, wins the B. C. Fruit Growers' Association Scholarship of $100, while the B. C. Dairymen's Association prize of $100 is divided among George M. Dynes, Thomas Wilkinson, football star, and Bruce McCurrach.

Harley Hatfield, Penticton, is winner of the Women's Canadian Club Scholarship of $110.

The Historical Society prize of $25 goes to Miss Clare McQuarrie, while the Canadian Institute of Mining and Metallurgy Bursary of $50 goes to George W. H. Norman.

H. V. Warren and A. Morton Richmond will share the Swan prize given by the Engineering Institute of Canada.

(Continued on Page 14.)

-IN GOOD quality wool with round collar, long sleeves and straight middy style, in rose, cardinal, white, brown and blue. A splendid school

Graduating Class Of U. B. C. Honored Today

Pan 6 · 1 · 28

President and Mrs. L. S. Klinck Entertain At Lovely Reception at Hotel Vancouver —Palms and Flowers Form Artistic Setting — Out-of-town Guests Attend.

GRACEFUL palms and baskets of beautiful blossoms made a pretty setting for the reception in honor of the graduating class of the University of British Columbia by President and Mrs. L. S. Klinck in the lower dining-room of Hotel Vancouver this afternoon. Receiving with President and Mrs. Klinck were: Dean and Mrs. H. T. J. Coleman, Dean and Mrs. R. W. Brock, Dean and Mrs. F. M. Clement, and Dean M. L. Bollert.

Artistic Tables.

The tea tables were prettily arranged with silver baskets of spring blossoms in harmonizing effects, and were presided over by Mrs. Chris. Spencer, Mrs. Robie Reid, Mrs. R. P. McLennan, Mrs. S. D. Scott, Mrs. J. N. Ellis, Mrs. Denis Murphy, Mrs. J. M. Turnbull, Mrs. Cecil Killam, Mrs. James Henderson, while the servitours included; Mrs. J. McLean Fraser, Miss Janet T. Greig, Mrs. Harry M. King, Miss Burnie Bain, Miss Marjorie Agnew, Miss Kathleen Peck, Miss Gwen Robson, Miss Stella McGuire, Miss Rena McRae, Miss Madge Gill, Miss Helen Mathews, Miss Dorothy Houston, Miss Sallee Murphy, Mrs. Malcolm Knapp, Mrs. F. H. Soward, and Mrs. G. G. Moe.

During the afternoon Miss May Taylor entertained the guests with several delightful vocal solos.

Invited Guests.

The invited guests were His Honor the Lieutenant-Governor Walter C. Nichol and Mrs. Nichol; Mr. and Mrs. J. W. deB. Farris, Dr. and Mrs. R. L. Fraser, Mr. and Mrs. R. P McLennan, Honorable Justice and Mrs. Murphy, Mr. and Mrs. R. L. Reid, Mrs. S. D. Scott, Mr. and Mrs. Christopher Spencer, Mr. Campbell Sweeny, Miss Sweeny, Dr. and Mrs. R. E. McKechnie, Mr. and Mrs. J. N. Ellis, Honorable and Mrs. J. D. McLean, Mr. and Mrs. S. J. Willis, Dr and Mrs. H. M. Tory, Miss Lillian Faithful, His Honor Peter S. Lampman, Mr. D. M. Robinson, Mr. D. L. MacLaurin, Mr. G. A. Ferguson, Mr. E. B. Paul, Rev. Dr. W. H. Smith, Rev. Principal W. H. Vance, Rev. Principal J G. Brown, Mr. Cecil Killam, Rev. A. H. Sovereign, His Honor Judge Swanson, the Right Rev. A. U. dePencier, Dr. W. B. Burnett, Mr. G. W. Scott, Mr. A. E. Lord, Mr. Sherwood Lett, Mr. J. S. Gordon, Mr. A. E. Richards, Mr. W. P. Argue, Miss A. B. Jamieson, Mr and Mrs. H. N. Thomson; Dr. and Mrs. O. J. Todd, Mr. and Mrs. J. M. Turnbull, Dr. and Mrs. W. L. Uglow, Dr. and Mrs. H. Vickers, Dr. and Mrs. M. Y. Williams, Dr. G. M. Weir, Mr. and Mrs. H. F. Angus and Mrs. A. Angus, Mr. and Mrs. A. F. Barss, Dr. and Mrs. A. F. B Clarke, Dr. and Mrs. J. G. Davidson, Mr. and Mrs. G. A. Gillies, Mr. and Mrs. James Henderson, Dr. and Mrs. A. E. Hennings, Mr. and Mrs. H. T. Logan, Dr. and Mrs. W. L. MacDonald, Mr. and Mrs. E. G. Matheson, Mr. and Mrs. G. G. Moe, Mr. and Mrs. G. E. Robinson, Mr. and Mrs. W. N. Sage, Dr. and Mrs. W. F. Seyer, Mr. F. G. C. Wood and Mrs. Wood, Mr. V. S. Asmundson, Mr. and Mrs. S. E. Beckett, Mr. and Mrs. Frank E. Buck, Mr. and Mrs. Henri Chodat, Mr. and Mrs. John Davidson, Mr. and Mrs. R. L. Davis, Mr. and Mrs. Frank Dickson, Mr. and Mrs. N. S. Golding, Mr. and Mrs. B. S. Hartley, Miss Ethel I. Johns, Mr. and Mrs. E. E. Jordan, Mr and Mrs. Malcolm Knapp, Dr. M. J. Marshall, Mr. D. G. Laird, Mr. and Mrs. Thorlief Larsen, Mr. H. F. G. Letson, Miss Isabel MacInnes, Mr. and Mrs. L. Richardson, Mr. G. J. Spencer, Dr. and Mrs. F. C. Walker, Mr. F. H. Wilcox, Dr. and Mrs. E. H. Archibald, Dr. H. Ashton, Mademoiselle Foucart, Dr. T. H. Boggs, Mr. and Mrs. P. A. Boving, Dr. and Mrs. D. Buchanan, Mr. and Mrs. H. R. Christie, Dr. and Mrs. R. H. Clark, Dr. and Mrs. A. F. B. Clark, Mr. and Mrs. W. E. Duckering, Dr. and Mrs. L. S. Dederick, Dr. and Mrs. Mack Eastman, Dr. and Mrs. C. McLean Fraser, Dr. and Mrs. T. C. Hebb, Dr. and Mrs. A. H. Hutchinson, Mr. and Mrs. H. M. King, Mr. and Mrs. E. A. Lloyd, Mr. and Mrs. L. F. Robertson, Mr. and Mrs. W. Sadler, Dr. and Mrs. S. J. Schofield, Dr. G. G. Sedgewick and Mrs. Sedgewick, Dr. E. M. Burwash, Dr. and Mrs. Alison Cumming, Dr. and Mrs. Lyall Hodgins, Dr. and Mrs. J. G. Jervis, Dr. and Mrs. Charles S. McKee, Dr. and Mrs. A. O. MacRae, Mr. and Mrs. W. H. Powell, Dr. Charles A. H. Wright, Mr. and Mrs. J. Allardyce, Mr. and Mrs. H. P. Archibald, Mr. and Mrs. J. F. Bell, Mr. and Mrs. E. M. Coles, Miss Janet Greig, Mr. and Mrs. A. Lightall, Mr. and Mrs. E. G. Parsons, Mr. Huntley M. Sinclair, Mr. and Mrs. F. H. Soward, Mr. and Mrs. G. Sinclair Smith, Mr. and Mrs. H. Taylor, Mr. and Mrs. F. A. Wilkin, Miss Freda Wilson, Mr. H. Bell, Mr. F. Dallas, Mr. and Mrs. S. J. Mathews, Mr. and Mrs. J. Ridington, Mr. and Mrs. T. McElhanney, Mrs. M. I. Rogers, Dr. and Mrs. Harold White, Mr. and Mrs. Walter Bishop, Mr. and Mrs. C. H. Barker, Mr. and Mrs. G. Barry, Mr. and Mrs. George B. Boving, Mr. and Mrs. E. Delevault, Mr. and Mrs. H. Elliott, Mr. and Mrs. H. Hare, Mr. and Mrs. J. Hogarth, Mr. and Mrs. Cyril Jones, Mr. and Mrs. Stanley Moodie, Mr. and Mrs. S. Northrop, Miss May Barclay, Mr. A. F. Barss, Mr. George E. W. Clark, Mr. William Fleming, Mr. W. H. Robertson, Mr. Edward White, Mr. Charles Wm. Argue, Mr. Lyle A. Atkinson, Mr. Arthur W. Aylard, Mr. Robert D. Baxendale, Mr. Herbert L. Buckley, Mr. William C. Cameron, Mr. George W. Challenger, Mr. Herbert Chester, Mr. Edward B. Fraser, Mr. Harry S. Gutteridge, Mr. Kenneth A. Hay, Mr. Arthur Laing, Mr. Laurence A. Murphy, Mr. John C. Nelson, Mr. Charles T. Townsend, Mr. Kenneth P. Caple, Mr. David W. Thompson, Mr. H. C. MacCallum, Miss Helen M. Bennett, Miss Leila A. Carson, Miss Anne Hedley, Miss Dorothy M. Rogers, Mr. Harold E. Bramston-Cook, Mr. William E. Graham, Mr. Jack L. Huggett, Mr. Gordon McLachlan, Mr. Freleigh Osborne, Mr. Swanzey Peck, Mr. William Smithe'ngale, Mr. Otto Neiderman, Mr. Arthur Lambert, Mr. James Lingard Bennett, Mr. Godfrey Groves, Mr. Thomas B. Black, Mr. Charles N. Disney, Mr. Ernest S. Gibson, Mr. George E. Stoodley, Mr. Raymond Parker, Mr. Drennan Hincks, Mr. Brian Sutherland, Mr. Neil Carter, Mr. Colin C. Lucas, Mr. Peter Demidoff, Mr. Kenneth Hicks, Mr. Moshe Isralei, Mr. Frederic Lazenby, Mr. Stewart Morgan, Mr. John MacPherson, Mr. Clarence Arnott, Mr. Bruce Callender, Mr. J. M. Campbell, Mr. Ralph Morton, Mr. Malcolm McDonald, Mr. John Steede, Mr. Harold Walsh, Mr. Robert Greggor, Mr. Arthur Woodhouse, Mr. John Ramsell, Mr. Ralph Evjen, Mr. R. Ferguson, Mr. Charles Cox, Mr. Robert Jackson, Mr. J. Alfred Maguire, Mr. Peter Price, Mr. Clinton Abercrombie, Mr. Murray Brink, Mr. Joseph Brown, Mr. John Burton, Mr. Robert Crozier, Mr. E. Crute, Miss Dorothy Dallas, Mr. James Duffy, Miss Louise Elliott, Mr. John E. Gibbard, Mr. Allan F. Gill, Miss Agnes Gillen, Miss Margaret Gordon, Miss Isobel Harvey, Mr. Leonard Heaslip, Mr. Henry Hewetson, Mr. Walter Hodgson, Miss Islay Johnston, Miss Doris Lee, Mr. Hunter Lewis, Miss Helen Mathews, Mr. Herbert Nuttall, Mr. Harold Offord, Miss Helen Reith, Miss Gertrude Smith, Mr. D. Blair Smith, Mr. G. Van Wilby, Mr. Richard Crummy, Mr. George Hamilton, Mr. Stewart Southon, Mr. Ernest Lock, Mr. Charles A. F. Clark, Mr. George Limpus, Miss Gretta Mather, Mr. William Garner, Mr. Donald G. MacKay, Mr. John C. Shaw, Mr. Frederick Sparks, Miss Jeanette Weinberg, Mr. Robert E. Cummings, Mr. Walter E. Schmidt, Mr. E. Burton, Miss Marie Chapin, Miss Ellen Hart, Miss Helen Whiteside, Miss Norah Whittaker, Miss Laura Wilcox, Miss Cecilia Williamson, Miss Greta Winter, Mr. E. Wooliams, Mr. Armour Bull, Mr. Clarence Dougan, Mr. James Cades, Mr. George Hagelstein, Mr. Ernest Knapton, Mr. Masajiro Miyasaki, Miss Louise Morrison, Miss Dorothy Murray, Mr. Lex McKillop, Mr. Leighton McLeod, Mr. Wallace Shore, Mr. James Smith, Miss Jean Thompson, Miss Nelly Wilkinson, Mr. Douglas Baird, Mr. Lorimer Baker, Mr. Hector Cant, Mr. Gilbert Doidge, Miss C. F. Greggor, Mr. John Ledingham, Miss Edith I. Martin, Miss Edna McGugan, Miss Gwendolyn Newcombe, Mr. Clarence Nelson, Luck Sheppard, Miss Doris Shorney, Mr. Carman Sing, Miss Grace Smith, Mr. H. B. Smith, Mr. Ernest Stevens, Mr. Homer Thompson, Miss Marion Sutherland, Miss Mary Swanson, Miss Dorothy Taylor, Miss Elsie Taylor, Miss Sylvia Thrupp, Miss Wessie Tipping, Mr. Evans Wasson, Mr. Douglas Watney, Miss Beatrice Welch, Mr. Harold Henderson, Miss Helen Hood, Miss Kathleen Inglis, Mr. Sydney Ingram, Miss Mary I. Jackson, Miss Norah Keay, Mr. Thos. J. Keenan, Mr. Clive A. Kelly, Mr. Wilfred Kelly, Miss Edith Knowling, Mr. Walter S. Lanning, Miss Edith E. Lucas, Miss Dora Lyness, Miss Vera Mather, Mr. Ralph Mathews, Mr. Kenneth L. Millar, Mr. Reginald C. Mills, Miss Laura Mowat, Miss Janet MacDonald, Miss Marguerite McDonald, Miss Helen G. MacGill, Miss Margery McIntyre, Miss Islay McLarty, Miss Leslie McLean, Miss Florence McLeod, Miss Jean McMeans, Mr. Cedric Duncan, Mr. Eric J. Dunn, Miss Muriel Elliott, Miss Lucy L. Edwards, Miss Loe Farrand, Miss Eileen Farrington, Mr. Archibald Fee, Miss Doris Fee, Miss Jessie Fisher, Miss Doris Ford, Mr. Eric Forster, Mr. Leonard Gaddes, Mr. Walter Gage, Miss Frances Gignac, Mr. Earl Gillanders, Miss Etta Graham, Mr. Albert Grauer, Miss Phyllis Gregory, Mr. Ivor Griffith, Miss Dorothy Groves, Miss Winnifred Hall, Miss Joyce Hallamore, Miss Bessie Hankinson, Mr. William Hardie, Miss Mary Harvey, Mr. Allan Hemingway, Mr. George A. Allen, Miss Gwladys Anderson, Miss Eloise Angell, Mr. Edward Anthony, Miss Adalene Arkley, Mr. Stanley Arkley, Mr. Heileman Arkley, Mr. Kenneth Auden, Mr. Robert Ball, Miss Vera Barnes, Miss Ella Bell, Miss Marjory Bell, Mr. Thomas Brown, Miss Nancy Burns, Mr. Gilbert B. Carpenter, Mr. David B. Charlton, Mr. Edward F. Chapman, Miss Kathleen Clarke, Mr. James Craig, Miss Evelyn Crich, Miss Jean Davidson, Mr. William Deans, Miss Mary Dobbin, Miss Kathleen Dodds and Mr. Clifford H. Dowling.

GRADUATES OF U.B.C. NOW IN DEMAND

Carry Off Many Teaching Fellowships in American Colleges.

University of California Elected All British Columbia Offered.

Many Now Teaching in the States Plan to Return.

Some Hope to Eventually Instruct in Alma Mater.

An unusual tribute to the high standard set by the University of British Columbia has been paid this year by the appointment of six students and an instructor in the department of economics to important scholarships and teaching fellowships in leading universities of the United States, Dr. T. H. Boggs, head of the department, has just announced the complete list of appointments received by students of his department.

"Every student who applied for a scholarship won it," declared Dr. Boggs. "There were 70 applications for the nine teaching fellowships at the University of California and out of these nine U. B. C. secured three, the only three applying from here being elected."

YEAR'S SUCCESSFUL STUDENTS.

The successful students this year are Kathleen Dodds, Dal Grauer and Al Buchanan who will hold teaching fellowships at the University of California; Helen McGill goes to the University of Chicago, Phyllis Gregory to Bryn Mawr, Murray Brink will be a teaching fellow at the University of Washington and Lillian Cowdell, graduate of last year, who has received a scholarship in economics and history at Clark University.

H. M. Sinclair, who has been an instructor in economics since September, was successful in winning an important research scholarship at Washington, D. C. where he will work in the same department with Harry Cassidy, of Arts '23 who went from the University of California to Washington. This is one of the best appointments in the entire list.

WELCOMED IN STATES.

Dal Grauer and Al Buchanan are well-known in the athletic world for they are members of the University of B. C. basketball team which played Ottawa for the championship of Canada. Grauer is the retiring president of the Alma Mater Society, the highest post in student government. All students who received appointments have been leaders in college activities as well as in studies.

Since 1919, nineteen students of the University of British Columbia, from the department of economics alone, have won scholarships. These students have more than held their own in the leading American universities and as teaching fellows have proved very successful.

SEEK CANADIAN POSITIONS.

These students, though temporarily out of Canada, are eager for a chance to return to the Dominion and, within a few years, will probably be professors and instructors in various Canadian institutions. Some of them hope, though their hopes are yet unexpressed, to return to the University of British Columbia as instructors, and it is possible that the future will find more than one of them appointed to British Columbia.

Following is a summary of the scholarship and teaching fellowship winners:

1919—W. G. Sutcliffe, scholarship to Harvard; now assistant professor of economics at Simmons College, Boston.

Miss Evelyn McKay, scholarship to Bryn Mawr; now specializing in employment services in New York.

1920—W. J. Couper, scholarship to University of California; now instructor in economics at Yale.

OTHERS WELL PLACED.

1921—Alan Russell, scholarship to the University of California; now studying law in Vancouver.

Alf. Rive, teaching fellowship at the University of California; now instructor at Cambridge.

1922—L. A. Morrison, teaching fellowship to the University of California; now instructor at Princeton University. Bruce Fraser, teaching fellowship to the University of California, which he was forced to resign for private reasons.

1923—Harry Cassidy, teaching fellowship to the University of California; now in research work at Washington, D. C. L. T. Fournier, teaching fellowship at the University of California; now instructor at Princeton. Allan Peebles, teaching fellowship at the University of California; now instructor at Columbia University.

1924—Lorne T. Morgan, teaching fellowship at the University of California; next year will be an instructor in economics there.

FOOTBALL STAR WINS DAIRY PRIZE



TOM WILKINSON.

THE British Columbia Dairymen's $100 prize for students in agriculture at U. B. C., will be shared by Mr. Wilkinson and two classmates.

REPEATS HIGH SCHOOL SUCCESSES



MISS JEAN M. TOLMIE.

A WINNER of a Royal Institution $75 scholarship at the University was Miss Margaret Tolmie, first year arts. Miss Tolmie, a South Vancouver girl, led the province in high school matriculation results.

PRINCIPAL WINNERS OF U. B. C. PR



JACK L. HUGGETT
Captured $1200 Nichol Travell scholarship.



Miss EDITH LUCAS
Took Governor-General's gold medal

U. B. C. EDITOR CAPTURES PRIZE



A. EARLE BIRNEY.

REPEATING to a minor extent the success of last year, Earle Birney won the $25 Letters Club prize at the University here. Last year he obtained an award in economics.

University Alumni Arranges Trust Fund for U.B.C.

Establishment of a trust fund called the Norah Coy Memorial, was projected at the annual meeting of the Alumni Association of the University of British Columbia, held on Tuesday at the University. The sum of $100 has been set aside for a period of 100 years, and at the end of that time, when the amount will be some $17,000, the then chancellor of the University, the president of the Alumni and the manager of the trust company will administer the money for the library of the University. The committee appointed to arrange details included Miss Gwen Robson, Miss Hermoine Bottger and Mr. Sherwood Lett. Already this fund has been added to substantially, and many valuable books and original documents have been given to the Varsity library.

Officers elected for the ensuing year are: Honorary president, Dr. L. S. Klinck; president, Mr. Arthur E. Lord; first vice-president, Miss Marjorie Agnew; second vice-president, Mr. Sydney Anderson; secretary, Miss Rena McRae; treasurer, Mr. J. A. Lundie; recording secretary, Miss Annie Hill; publications committee, Miss M. B. Carruthers, Miss Georgina McKinnon and Mr. J. N. Weld.

The year's activities, given by the retiring president, Mr. Sherwood Lett, showed the association to have been active in the last year. The final affair for the season will be a dance for the graduating class at Willow Hall on Friday evening, when Miss Rena McRae will have charge of the arrangements.

Dancing Party This Evening For Arts Members

In honor of the members of Arts '25, Mr. F. G. C. Wood, honorary president, will entertain at a dance in Willow Hall this evening.

The invited guests include Miss Winks Hall, Miss Phyllis Gregory, Miss Ruth McDonald, Miss Dorothy Murray, Miss Elsie Rilance, Miss Isabel Russell, Miss Eloise Angell, Miss Doris Shorney, Miss Grace Smith, Miss Dorothy Groves, Miss Vera Mather, Miss K. Inglis, Miss Jean McMeans, Miss Gignac, Miss Mary Anderson, Miss Barnes, Miss Jeanette Weinberg, Miss Lucy Sheppard, Miss Zoe Farrand, Miss Eileen Farrington, Miss Adalene Arkley, Miss Cecilia Williamson, Miss J. L. Fisher, Miss Elliott, Miss Bessie Hankinson, Miss Evelyn Crich, Miss Edith Lucas, Miss Molly Jackson, Miss Doris Pattulo, Miss Dorothy Taylor, Miss Lucy Edwards, Miss Marguerite McDonald, Miss Norah Keay, Miss Etta Graham, Miss Margory McIntyre, Miss Norah Whittaker, Miss Marjorie Bell, Miss Polly McGugan, Miss Doris Fee, Miss Laura Wilcox, Miss Hallamore, Miss Kathleen Dodds, Miss Kathleen Clark, Miss Hallamore, Miss Helen Whiteside, Miss Bea Welch, Miss Mary Dobbin, Miss Burns, Miss Joan Railton, Miss Florence McLeod, Miss Mary Harvey, Miss Nelly Wilkinson, Miss Jean Thomson, Miss Dora Lyness, Miss Wessie Tipping, Miss Louise Morrison, Miss Islay McLarty, Miss Helen Hood, Mr. Dave Charlton, Mr. Frank Painter, Mr. Dal Grauer, Mr. Tommy Brown, Mr. Evans Wasson, Mr. Bert Smith, Mr. Jimmy Smith, Mr. Stan Arkley, Mr. Heily Arkley, Mr. Fred Sparks, Mr. Leslie Hardy, Mr. Lex McKillop, Mr. Armour Bull, Mr. E. J. Knapton, Mr. Clarence Nelson, Mr. L. M. McLean, Mr. Hector Cant, Mr. Sid Ingram, Mr. Jack Ledingham, Mr. Barry Gault, Mr. Harold Henderson, Mr. W. I. Griffith, Mr. Peter Palmer, Mr. Cedric Duncan, Mr. J. W. B. Shore, Mr. Allan Hemingway, Mr. Jimmy Craig, Mr. George Allen, Mr. T. J. Keenan, Mr. R. C. Mills, Mr. Gilbert Carpenter, Mr. J. C. Shaw, Mr. E. Anthony, Mr.

FELIX PENNE

His Owne Columne

The visits of Dr. H. H. Gowen, D.D., to Vancouver are marked as epoch-making events in the history of Vancouver. Those who hear him preach, or lecture, can never forget the experience. He gives his hearers something to remember and think about for the rest of their lives.

* * *

Last night he preached at the baccalaureate service at Christ Church. There was a crowded congregation, hushed to a reverent silence but often moved to a demonstration of approval and delight as some truth was sent home, or clothed in picturesque or beautiful language which appealed to human nature or stirred all the poetic instincts.

* * *

The "setting" for such a message as the preacher delivered was perfect. The professors, in their colored gowns, contrasted with the white-robed choir, then the massed students in their sombre black gave the "scenic" environment so splendidly in harmony to a sermon full of dramatic illustration, poetic imagery, the magical beauty of glorious words.

* * *

The preacher founded his sermon on the parable of the trees wanting a king to reign over them. The olive, the fig tree and the vine refused to accept the crown of sovereignty. The bramble accepted on condition that it was given full authority—and then threatened should its subjects revolt to consume them with fire.

* * *

Too often, said the preacher, did those who were fitted to assume office neglect the opportunities for leadership, too often were brambles trusted with the responsibilities of governing the religious, political, civil and social life of the people.

* * *

Then the sermon became a wonderfully eloquent tribute to the value of "personality," of "character." Too many people looked upon a university as only fit to train a student like "Hamlet," "sicklied o'er with the pale cast of thought"—a university should produce MEN with the "personality" and "character," without which no man should assume a sovereignty, even that of humble civic government, over his follow men.

* * *

It was enough to be a technician, it was not enough to have ideas of "progress" and "advance." The optimism of knowledge, the optimism of ideals, must take the place of the optimism of ignorance.

* * *

Wonderful is the wealth of this province of British Columbia, said the speaker. All should have sound utilitarian ideas of its development and progress, but they must cultivate something more than utilitarianism. The graces, the amenities of life must be cultivated. He bade the students not to give up their dreams, not to have anything of the arrogance of the bramble and assume an office for which they had not trained. They must thank God for all that gave them the sweetness and light of culture and the rugged teaching of experience. The world was looking for leaders; it needed leaders. The students before him were knights watching their armor before venturing into the fray. Let them take Christ as the pattern of chivalry and determine that defeat or victory should be associated with honor.

ACKNOWLEGMENT.

ıave had joy in manhood—joy and pride,
Knowing the hearty fellowship of days
tent and cabin; and the mountainside
Above the surge of cloud; and autumn haze
lonely mountain meadows; padded snow
On bending spruces; mallards, and the skiff
In the brown reeds; strong armholds on the cliff,
ıen spattering shale beat on the ledge below.

t since all life looks onward, and would rise
To higher forms of subtler frailty,
This is my prayer: if I should come again
To human life and knowledge, I would be
maiden such as you, more pure and wise,
Further than I along the road of men.

GEOFFREY RIDDEHOUGH.

ABIDING.

Much as I love you, much as I dare to dream,
One thing I have not hidden from my heart,
But owned it frankly: that the roaring stream
Of circumstance may hold us twain apart
For all our life, that we may go our ways
Divided till we die—yet knowing this,
I fear not, for I know the years and days
And ages die, but not the loyalties.

For, though this life be all too brief to win you,
I will not leave this quest I have begun
As man and mortal: to my latest birth
Changeless in mystic change, I will continue
To love you when the mountains of the earth
Are dust along the roadways of the sun.

GEOFFREY RIDDEHOUGH.