

21st

She stoops to Conquer

by

OLIVER GOLDSMITH

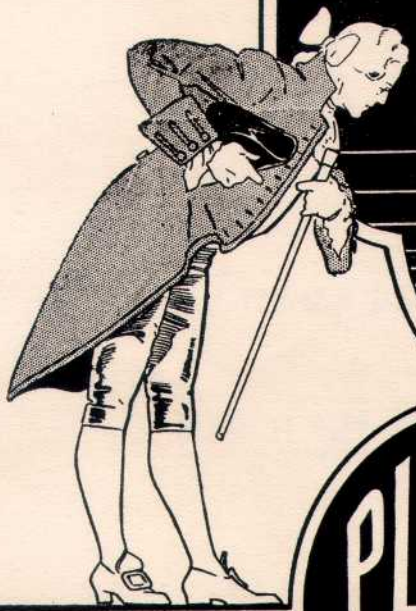

PLAYERS
CLUB

MAR. 12 - 13 - 14 1936



PLAYERS' CLUB

presents

"She Stoops to Conquer"

By Oliver Goldsmith



Twenty-first Anniversary Performance

University Theatre

MARCH 12TH, 13TH, AND 14TH, 1936

The Georgia Pharmacy Limited

... takes this opportunity of congratulating The
Players' Club on their Twenty-first Anniversary

GEORGIA PHARMACY LIMITED

Specializing in Prescriptions for a Quarter of a Century

777 West Georgia Street

Phone Seymour 1050

The Players' Club

1935 = 1936

HONORARY MEMBERS

Miss Margaret Anglin
Miss Edith Wynne Matthison

Mr. Charles Rann Kennedy
Professor F. G. C. Wood

HONORARY PRESIDENT

Professor Thorleif Larsen

PRODUCTION

Producer.....Miss Dorothy Somerset
Art Director.....Dr. D. C. B. Duff

ADVISORY BOARD

Professor Ira Dilworth
Dr. D. C. B. Duff
Professor Walter Gage

Miss Dorothy Jefferd
Miss Dorothy Somerset
Mrs. F. G. C. Wood

EXECUTIVE

President.....Hugh Palmer — Arts '36
Vice-President.....Amy Seed — Arts '37
Secretary.....Hazel Wright — Arts '38
Treasurer.....Eleanor Gibson — Arts '37

Committee

Leslie A. Allen — Arts '37
John Davidson — Arts '37
William Robertson — Arts '36

Ludlow Beamish — Arts '37
Hazel Merten — Arts '38

Jule Ann Wellband Beauty Salon

Specializing in

FACIAL TREATMENTS

PERMANENT WAVING

Restoring Faded Hair to its Natural Color

and Individual Coiffures

2906 Granville St.



Bayview 930

under the
patronage
of—

Mrs. J. W. Fordham Johnson
Mrs. R. E. McKechnie
Mrs. L. S. Klinck
Mrs. F. F. Wesbrook
Mrs. Percy R. Bengough
Mrs. Joseph B. Clearihue
Mrs. G. T. Cunningham
Dr. Evelyn F. Farris
Mrs. E. W. Hamber
Miss A. B. Jamieson
Mrs. Sherwood Lett
Mrs. Victor Odium
Mrs. Samuel H. Shannon



Play for Children...

The Junior League's Childrens' Theatre Group
Presents . . .

"ALADDIN"

Empress Theatre - March 28th, at 2.30 p.m.

Reserved 35c and 25c Box office opens at Kelly's, March 26th Unreserved 10c



Mr. B SURE says:

"An Old-timer is one who remembers when
'Death Row' in a story referred to prison cells
— not a highway."

For Safety — Buy Auto Insurance.

"We Insure Everything"

Parsons, Brown & Winckler Ltd.

404 W. Hastings Street

Seymour 5244

-:- Cast -:-

(in order of appearance)

Mrs. Hardcastle.....	Adelia Thurber	— Arts '38
Mr. Hardcastle.....	Ludlow Beamish	— Arts '37
Tony.....	Fred Hobson	— Arts '37
Kate Hardcastle.....	Diana Drabble	— Arts '39
Constance Neville.....	Audrey Phillips	— Arts '37
Fellows at the Alehouse.....	Jim Beveridge	— Arts '38
	Sam Roddan	— Arts '37
	George Johnston	— Arts '36
	Monty Fotheringham	— Arts '39
Landlord of the Alehouse.....	Graham Darling	— Arts '39
Young Marlow.....	Hugh Palmer	— Arts '36
Hastings.....	Davie Fulton	— Arts '36
Diggory.....	Jim Beveridge	— Arts '38
Roger.....	Sam Roddan	— Arts '37
Servants.....	Monty Fotheringham	— Arts '39
	Graham Darling	— Arts '39
Pimple.....	Eunice Alexander	— Arts' 38
Young Marlow's Servant.....	George Johnston	— Arts '37
Sir Charles Marlow.....	Arthur Sager	— Arts '38

The Chelsea Shop Ltd.

2127 Granville Street

Upholstery, Loose Covers, Curtains,

Lamp Shades, Etc.

• Bayview 6404 •

Hewer's Hardware

4459 West 10th Ave.
Elliott 1552

Agents for: WOOD WIZARD HOME WORK-SHOP MACHINERY

LATHES FROM \$4.30 — DRILL PRESSES FROM \$4.75

BAND SAWS FROM \$20.95 — SAW TABLES FROM \$10.75

SHAPERS FROM \$16.75

-:- SCENES -:-

SCENE I.

ACT I

A room in Mr. Hardcastle's house in the country. Early afternoon.

SCENE II.

"The Three Pigeons" alehouse, a little later.

A Six-minute Intermission

SCENE I.

ACT II

Mr Hardcastle's house. Late afternoon.

SCENE II.

The same, a little later. (The curtains will close between Scenes i and ii to denote the passing of time).

A Six-minute Intermission

SCENE I.

ACT III

Mr. Hardcastle's house, the same evening.

SCENE II.

The same two hours later. (The lights will be lowered between Scenes i and ii to denote the passing of time).

A Six-minute Intermission

SCENE I.

ACT IV

The garden of Mr. Hardcastle's house a few minutes later.

SCENE II.

Mr. Hardcastle's house immediately following.

**McDonald's
Candy**

.. in giving McDonald's
Fine Chocolates
You give the best ...

NO OTHER FRIENDS WILL EVER MEAN QUITE
SO MUCH TO YOU AS OLD CLASSMATES

GIVE THEM A LIVING PORTRAIT BY . . . **THE WHITEFOOT
STUDIO**
Granville at Thirteenth Avenue
Phone Bayview 7579

Discounts on Graduation Portraits

For... WATCHES. DIAMONDS
NOVELTY JEWELRY
SILVER. LEATHER BAGS
POTTER'S LIMITED
CREDIT JEWELERS

695 GRANVILLE STREET

(OPPOSITE HUDSON'S BAY)

acknowledgements

Mr. A. Atherton
Mrs. A. E. Austin
Canadian Western Cooperage
Hampton House
Mr. G. F. Laidler
McLennan, McFeeley and Prior
Osborne Carpet and Furniture Store
George Osborne
David Spencer Limited
Mrs. Victor Spencer

*You may have to Stoop
to Conquer*

but...

*You will win Her
if you say it with flowers . . .*

~ from ~

Brown Bros. Co.,
LIMITED

"Vancouver's Master Florists"

acknowledgements

Sinclair's Antiques
Vancouver Hotel
The Vancouver Daily Province
The Vancouver Sun
The Ubysey
The Musical Society
Mr. C. Haydn Williams
Mr. Charles H. Scott
Miss Lida Boving
The Vancouver Art School

Costumes designed by
Mrs. Joshua Anderson

The UNIVERSITY BOOK STORE

THE BOOK STORE which occupies a room in the Auditorium Building, was established for the convenience of the students, and has affected a considerable saving to the students in time and money. It is prepared to supply all the text books required for the various courses offered in the university, also such articles as note books, loose-leaf sheets, fountain pens, drawing paper and instruments.

PUT YOUR WORRIES ON OUR SHOULDERS . . .
SEND YOUR SPRING CLEANING TO US



A. I. Morrow — President
W. R. Morrow — Vice-Pres.

1115 Richards Street
Vancouver, B. C.
Seymour 1424

Committees

Production Manager —

Hugh Palmer — Arts '36

Director's Assistant —

Eunice Alexander — Arts '38

Stage Manager —

John Davidson — Arts '37

Associate Stage Manager —

William Robertson — Arts '36

Business Manager —

Leslie Allen — Arts '36

Advertising —

Leslie Allen, Convenor — Arts '36

Jay Gould — Arts '37

Gordon Cummings — Arts '35

John Brynelson — Arts '38

Marino Fraresso — Arts '38

Sam Lipson — Science '36

Betty Moscovitch — Arts '36

Circulars —

Hazel Wright, Convenor — Arts '38

Constance Baird — Arts '37

Ellen Boving — Arts '38

Marian Vance — Arts '39

Lois Still — Arts '38

Helen Parker — Arts '37

Beth Gillanders — Arts '38

Wendy Hayes — Arts '38

Programmes —

Amy Seed, Convenor — Arts '37

Leslie Allen — Arts '37

Patricia Macrae — Arts '38

Bob King — Arts '38

Dudley Darling — Arts '39

Feature Write Ups —

Dorwin Baird, Convenor — Arts '37

John Conway — Arts '35

Jim Beveridge — Arts '38

Margaret Eckers — Arts '37

Tickets —

Frank Stevens, Convenor — Arts '36

J. L. Nichols — Arts '37

Ben Sivertz — Arts '37

Philip Griffin — Arts '39

Eleanor Gibson — Arts '37

Lloyd Hobden — Arts '37

Doormen —

John Conway — Arts '35

Rodney Poisson — Arts '35

Properties —

Hazel Merten, Convenor — Arts '38

Nancy Housser — Arts '39

Eileen Simon — Arts '38

Jean Meredith — Arts '38

Make-Up —

Mary Moxom, Convenor — Arts '38

Audrey Phillips — Arts '37

Eleanor Green — Arts '38

Constance Baird — Arts '37

Masala Cosgrave — Arts '36

William Sargent — Arts '36

Scenery —

John Davidson — Arts '37

William Robertson — Arts '36

Kenneth Glass — Arts '36

David Morrow — Arts '39

Rae Anderson — Arts '38

Jack Priest — Arts '39

Robert Thomson — Arts '38

Alan Walsh — Arts '37

Lighting —

Pat Larsen — Science '39

Jack Hill — Science '39

House Manager —

Hazel Wright — Arts '38

Ushers —

Morva Longfellow — Arts '39

Nancy Housser — Arts '39

Patricia Macrae — Arts '38

Mary McGeer — Arts '35

Eleanor Gibson — Arts '37

Jean Meredith — Arts '38

Constance Baird — Arts '37

Wendy Hayes — Arts '39

Eileen Simon — Arts '38

Ellen Boving — Arts '38

Sheila Wilson — Arts '39

Amy Seed — Arts '38

Lois Still — Arts '38

Anna Cantwell — Arts '39

Mary Heyer — Arts '39

Beth Gillanders — Arts '39

Josephine Kennedy — Arts '39

Costumes —

Trudean Spencer, Designer — Arts '38

Frances Wright, Convenor — Arts '37

Ann Mather — Arts '39

Margaret Rae — Arts '38

Clare St. John — Arts '38

Agnes Shewan — Arts '38

Sheila Wilson — Arts '39

Mary Heyer — Arts '39

"Clothes of Distinction"

**EXCLUSIVE
SPRING
PRINTS**

Genuine Harris Tweeds

KYNOCH

Diagonal Stripes

MANNISH TAILORED SUITS

EDITH A. CARROTHERS

2776 Granville
at 12th Ave.

Bayview 8904

We Specialize in Large and Half Sizes



**LONG
LIVED
LOVELINESS**

Is the Result of a

MacDonald Permanent Wave

At the last International Permanent Waving Competition held at Brussels, 127 Competitors, 12 Nations competing, 27 Methods of Permanent Waving represented.

Hairdressers using the MacDonald Wet Process took Grand Prix, 1st & 2nd Prizes. An achievement that undeniably PROVES MacDonald to be the finest method of Permanent Waving in the world.

**We have the exclusive use
of this method.**

Clou
UP/TAIR/ ROB/ON AT HOWE
Douglas
2040



Alumni of Players' Club



PERMANENT MEMBERS OF THE PLAYERS' CLUB

(In an effort to keep the membership list up-to-date the Players' Club will be glad to have any errors or omissions brought to its attention)

The following Members are residents of Vancouver



- | | | |
|--------------------------------------------|-------------------------------------------------|-----------------------------------------------|
| Jessie Adams '24
(Mrs. Telford James) | Jack Emerson '33 | Beth MacLennan '23
(Mrs. G. W. B. Fraser) |
| Marjorie Agnew '22 | Reynolds Esler '34 | David Macdonald '30 |
| Odette Ainsworth '34 | Alfred Evans '31 | Rosa Marin '26 |
| John Allardyce '18 | Muriel Evans '24
(Mrs. J. MacDougall) | Elizabeth Magee |
| Winnifred Alston '35 | Evelyn Eveleigh '23 | Tom Mansfield '34 |
| Frank Allpen '33 | (Mrs. R. E. Walker) | W. J. Masterton '28 |
| Lyle Atkinson '25 | Jean Faulkner '25 | Gerald McClay '20 |
| Oenone Baillie '25 | (Mrs. J. L. Hunt) | May McCrimmon '17
(Mrs. M. Bolduc) |
| (Mrs. Gordon Shrum) | Anne Ferguson '31 | Mary McDonald '18
(Mrs. Paul Nicholson) |
| Art Bagnall '32 | Lacey Fisher '21 | Stella McGuire '18
(Mrs. Hunter Lewis) |
| Isobel Barton '25 | Isobel Forin '19 | Neil McCallum '23 |
| Mary K. Barton | G. L. Fraser '17 | Frances McIntyre '33 |
| Dooty Barrow '32 | G. W. B. Fraser '22 | Georgiana McKinnon '22
(Mrs. Robert Elson) |
| Binky Bell '23 | Pauline Gintzberger '19 | Dorothy McKelvie '33
(Mrs. G. W. Fowler) |
| (Mrs. Jack Macauley) | Eileen Griffin '31 | J. H. McLennan '33 |
| J. L. Bennett '25 | Marion Grant '30 | Rod McRae '32 |
| Bill Birmingham '33 | W. P. Haggerty '32 | Dorothy Mole '31 |
| Helena Bodie '19 | Winifred Hall '25
(Mrs. Geo. Flutcher) | Louise Morrison '25 |
| (Mrs. Arnold Whitmore) | R. C. Harris '25 | Alice Morow '32 |
| Mina Bodie '34 | J. Harkness '23 | Edmond Mulhern '28 |
| Erica Bridgman '30 | Gladys Harvey '25
(Mrs. Robertson Noble) | Denis Murphy '29 |
| Mona Brown '25 | Isobel Harvey '18 | Paul Murphy '29 |
| Douglas Brown '32 | Phyllis Hemsworth '27 | Gwen Musgrave '25
(Mrs. G. M. Kournoosoff) |
| Fred Buller '34 | Grace Henderson '18
(Mrs. C. Dewolf) | E. T. W. Nash '26 |
| W. F. Cameron '26 | Gordon Hilker '34 | Olive Norgrove '34 |
| Nance Carter '34 | Robert Hunter '23 | Ralph Norman '27 |
| Sally Carter '31 | Betty Jack '33 | Helen Northey '28 |
| (Mrs. R. Dubois Phillips) | Suzanne Jackson '29 | Frank Painter '25 |
| E. Chamberlain '26 | Beatrice J. Johnson '23
(Mrs. F. G. C. Wood) | Jack Parker '30 |
| Helen Clark '23 | Honor Kidd '25 | Margery Patterson '32 |
| Norman Clark '30 | J. O. C. Kirby '21 | J. W. Plommer '29 |
| Ted Clark '30 | Helen Kloefer '23 | K. Portsmouth '23 |
| Maurice Clement '31 | R. I. Knight '33 | J. M. Pretty '32 |
| Jack Clyne '23 | Kathleen Knowlton '22
(Mrs. Douglas Roe) | Avis Pumphrey '25 |
| Dorothy Colledge '32
(Mrs. John Farris) | G. A. Knox '26 | Frank Pumphrey '22 |
| Mark Collins '34 | Helen Lamb '28 | Daniel Quigley '34 |
| May Cosgrave '19 | Harold Lando '34 | Madge Rankin '27
(Mrs. Ralph Brown) |
| Irene Cowan '21 | Gordon Lea '34 | Helen Reid '23
(Mrs. Effinger) |
| (Mrs. Ernest Rogers) | Dorothy Lees '33 | Elsie Rilance '25
(Mrs. Dermot Davies) |
| Frances Cowan '24 | Katherine Lee '32 | William Rose '21 |
| Lillian Cowdell '24 | Gordon Letson '24 | Hugh Russel '24 |
| (Mrs. P. W. Gates) | Archie Little '31 | Isabel Russel '25 |
| Margaret Craig '25 | Ethel Livingstone '21 | Patricia Ryan '34 |
| H. N. Cross '24 | Cecilia Long '32 | |
| Catherine Cotton | A. E. Lord '21 | |
| Dorothy Dallas '23 | Frances Lucas '32 | |
| Drusilla Davis '32 | Bill Lynott '33 | |
| Alicia Earl '33 | | |
| L. Edgett '24 | | |
| Majorie Elliss '33 | | |
| Phil Elliott '28 | | |

(Alumni of Players' Club Cont.)

Jean Salter '30	Betty Somerset '24	Jean Thomson 25
Jack Sargent '32	(Mrs. Jack Clyne)	(Mrs. Frank Turnbull)
M. Saunders '23	Jane Stevenscn '32	Ethlyn Trapp
Gordon Scott '19	Katie Duff Stuart '22	Eleanor Turnbull '32
Ian Shaw '18	Annie Taylor '26	(Mrs. Frederick Bossons)
Verna Shilvock '33	(Mrs. Robert Brooks)	Harry Warren '25
Winston Shilvock '31	Bina Taylor '18	Arnold Webster '22
J. W. B. Shore '25	(Mrs. C. W. Stoess)	Glady Weld '23
Bert Smith '32	Mildred Teeple '24	(Mrs. Keith Shaw)
A. G. Smith '32	(Mrs. Montague Caple)	David Wodlinger '28
Doug Smiley '34	Alfreda Thompson '28	Geoffrey Woodward '30

The following Members reside out of Vancouver

Jean Abernethy '17 (Mrs. T. Miller), Calgary	Mary Darnborough '33 (Mrs. Roddon Irving), Kamloops
Jessie Adam '20, Tennessee	
Dorothy Adams '21 (Mrs. Byron Fugler), Pasadena, California	Merril Debrisay '17, Toronto
Milla Alihan '27, New York, New York	Ethelwyn Dee '29 (Mrs. Logan), Kelowna
Kathleen Allan '28 (Mrs. E. E. Trent), Toronto	Archie Dick '34, Cumberland
Eloise Angell '25 (Mrs. J. B. Tudhope), Chicago, Illinois	L. Ekert '23, Toronto
George Annable '16, Outlook, Sask.	James E. Ellard '21, Dallas, Texas
Janet Bagnell '19	R. C. Elsey '24, Departure Bay, V. I.
Bert Bailey '27, Victoria	Donald Emery '29, Peterboro, Ont.
Lellie Ballentine '19 (Mrs. Rattray), Westeros, Alta.	Harold Etter '24, Port Haney
William Barclay '21	Maudeen Farquhar '34
Percy Barr, Berkeley, California	E. W. Faulkner '21 (deceased)
Doris Baynes '25 (Mrs. E. Wooliams), Summerland	Violet Ferris '36, Mills College, California
John C. Berto '20, London, England	Frances Fowler '29, Montreal
John Billings '29	James R. Galloway '16, Grand Forks
Ruth Bostock '32, Monte Creek	Cecilia Garesche '28 (Mrs. Lauder), Victoria
Mrs. Ida Breeze '23, California	Hendrie Gartshore '26, San Francisco, Cal.
David Brock '30, Cambridge, Mass.	James Gibson '31, Victoria
H. L. Brown '28, Mexico City, Mexico	Henry Gibson '16, New York
Betty Buckland '31, New Westminster	E. W. Gilbert '32, Toronto
Mary Bulmer '23 (Mrs. P. E. Waters), Namaka, Alta.	Dorothy Gill '22, Ottawa., Ont.
Wm. Cameron '33, Oxford, England	Janet K. Gilley '20, New Westminster
Kenneth Caple '25, Summerland	Peter Grauer '33, Revelstoke
Harry M. Cassidy '22, Victoria	Mary Griffin '34, Oxford
May, Christison '26, Midlothian, Scotland	Iona Griffith '18 (Mrs. H. R. Campion), Middlesex, England
George Clark '22, Abbotsford	Tom Groves '31, Port Neville
Bice Clegg '25 (Mrs. Kenneth Caple), Summerland	Jack Hamilton '32, Revelstoke
Bonnie Clement '18 (Mrs. J. P. C. Southcott)	Don Hart '23, Jamaica
Shirley Clement '17 (Mrs. C. Murison), England	Marion C. Hatch '17, Los Angeles, Cal.
Wells Coates '22, Herts, England	Connie Highmoor '19 (Mrs. Cecil Adams), Longview, Wash.
Willson Coates '20, Rochester, New York	Grace Hope '27, Montreal
J. C. A. Cole '31, New Zealand	Leslie Howlett '26, Victoria
John Coleman '30, Toronto	Dorothy Holmes '24 (Mrs. C. E. Laundry), Victoria
D. B. Charlton '25, Lincoln, Nebraska	
Alphonse Crawford '22, Edmonton	John Hulbert '27, Chilliwack
Reginald Cribb '21, New Westminster	Allen Hunter '23, Tyler, Texas
Doris Crompton '29 (Mrs. Geo. Anderson), West Vancouver	Harold Hunter '22, San Francisco, Cal.
	Russell Hunter '21, Prinville, Oregon
	Bessie Hurst '28, Bryn Mawr, Penn.
	Eric Jackson '24, Grand Prairie, Alta.
	J. M. Jacob '26, Edinburgh, Scotland
	Harold Kerr '18, Painesville, Ohio
	Wilfred Kelly '25, Cumberland
	Gerald Lee '28, Squamish

(Out-of-Town Members Cont.)

- Hope Leeming '27 (Mrs. K. Salmond),
Toronto
- M. K. Leveson '23 (Mrs. Arthur Seddon),
Shanghai, China
- Dick Lendrum '31, Duncan
- Jack Liersch '26, Washington, D. C.
- Fraser Lister '23, Victoria
- G. Livingstone '24, New York
- Jacqueline Macgregor '33, Penticton
- Jean MacNaughton '33, Cumberland
- Frances Madelly '29, Victoria
- St. John Madeley '33, Trail
- A. Manuel '23, North Vancouver
- A. Lincoln Marshall '18, Princeton, N. J.
- D'Arcy Marsh '26, Calgary
- Viva Martin '18 (Mrs. McPhee),
Melbourne, Australia
- W. W. Matthews '25, Rangoon, India
- Swanhild Matthison '32, New Westminster
- C. Rann Matthison '33, New Westminster
- Don McIntyre '22, Kaslo, B. C.
- Bob McKeown, New Westminster
- Evelyn C. McKay '18, New York
- Don McTavish '34, Oxford
- Lawrence Meredith '29, London England
- Joan Meredith '25 (Mrs. W. McKinnon),
Blakeburn, B. C.
- Isabel Miller '22 (Mrs. John Kuhn), China
- Lorne Morgan, Toronto
- Agnes Morrison '18 (Mrs. Cecil Hastings),
Albany, N. Y.
- Jack Morse '34, Kamloops
- Vera Muddell '17 (Mrs. A. Meston),
Winnipeg
- L. A. Murphy '25, New Westminster
- Ethel Mutch '18 (Mrs. Douglas Horth),
Revelstoke
- I. Cecil Nelson '20, London, England
- Eric North '31, Armstrong
- Virginia Page '18 (Mrs. Kirtley),
U. S. A. Navy
- Peter Palmer '25, Walla Walla, Washington
- R. C. Palmer '21, Summerland
- Joe de Pencier '21, Niagara Falls, Ont.
- Constance Peter '23 (Mrs. J. Adams),
Redhill, Surrey
- Allan Peebles '20,, New York
- Margaret Powlett '35, Calgary, Alberta
- Dorothy Pound '30 (Mrs. Plaunt), Toronto
- Gerald Prevost '35, Duncan, B. C.
- Peter Price '25, Noranda Mines, Que.
- A. E. Richards '23, Ottawa, Ont.
- Eleanor Riggs '29, Toronto
- C. Y. Robson '23, Great Central, V. I.
- Gwen Robson '22 (Mrs. Lloyd Johnson),
Windsor Mills, Que.
- Pearl Roseburgh '17 (Mrs. Staub),
Portland, Oregon
- Celmer Ross '23, Hollywood, Cal.
- Greville Rowland '29, Vernon
- Sydney Risk '30, London, England
- Jack Ruttan '33, Oxford, England
- Jack Shakespeare '27, North Vancouver
- Margaret Shepherd '33, New Westminster
- Ada Smith '20 (Mrs. Leslie Lintleman),
New York
- Carmen Sing '25, New York
- Gerald Stevens '26, Saatichton
- Margaret Stewart '35, Toronto
- Mary Stewart '32, New York
- Maizie Suggett '17 (Mrs. A. Cook),
Seattle, Washington
- C. J. Taylor '34, North Vancouver
- Tom Taylor '25, Toronto
- Gordon Telford '25, Cambridge, Mass.
- Hester Thompson '28, Toronto



**Trimble
Service
Garage**

10th Ave. and Sasamat

Elliott 1551

“The House of Personal Service”



Branch Station

16th Ave. and Dunbar

**Hillcrest
Service
Garage**

Bayview 7370

We use the Latest Equipment for
Motor Tune-up Work