

- GENERAL NOTES**
- 1 ALL CONCRETE TO HAVE MIN. 28 DAY COMPRESSIVE STRENGTH OF 3000 P.S.I.
  - 2 REINFORCING STEEL TO BE INTERMEDIATE GRADE DESIGN.
  - 3 WALL REIN. TO LAP 64 DIA. OPENINGS SHALL HAVE AT LEAST 1 EXTRA #5 BAR EACH SIDE EXTENDING 14.0" PAST CORNER PLUS 1-#5 X 2'-0" DIAGONAL EA CORNER. FOUNDATIONS TO BEAR ON FIRM UNDISTURBED GROUND. WALL FOOTINGS TO HAVE DOWNED OF SAME SIZE & SPACING & 5 VERTICAL WALL REIN.
  - 4 BACKFILL TO BE FIRMLY COMPACTED IN LAYERS NOT MORE THAN 12" DEEP.
  - 5 STRUCTURAL DWGS. TO BE READ IN CONJUNCTION WITH ARCHITECTURAL & MECHANICAL DWGS. FOR DETAIL DIMENSIONS, RELOCATED, BUCKS, DUCT OPENINGS, ETC. CONTRACTOR TO COMPARE ALL DRAWINGS WITH ARCHITECTURAL DRAWINGS BEFORE COMMENCING WITH THE WORK. ANY DISCREPANCIES NOT REPORTED TO THE ARCHITECT FOR CLARIFICATION WILL BECOME THE RESPONSIBILITY OF THE CONTRACTOR.

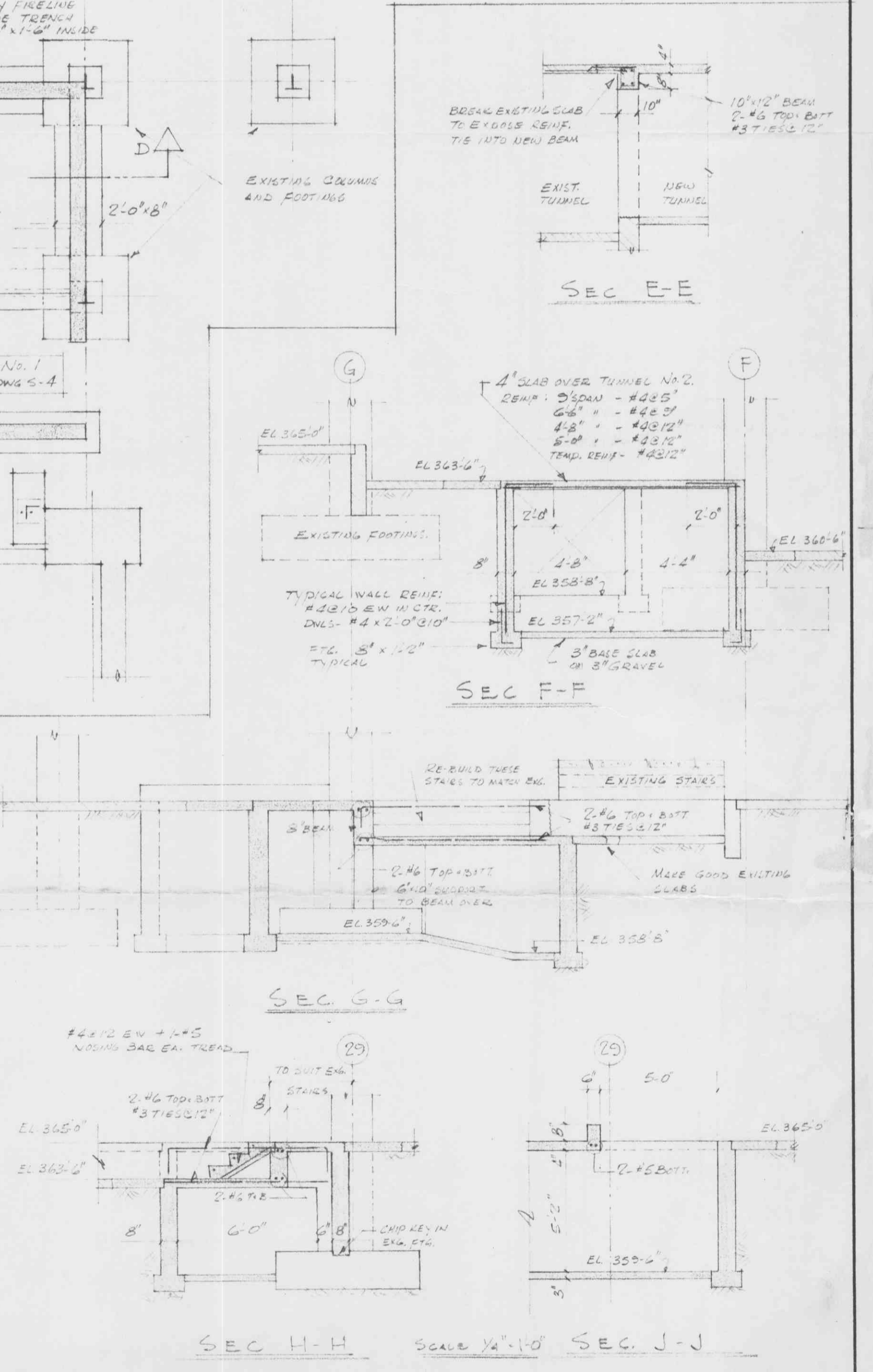
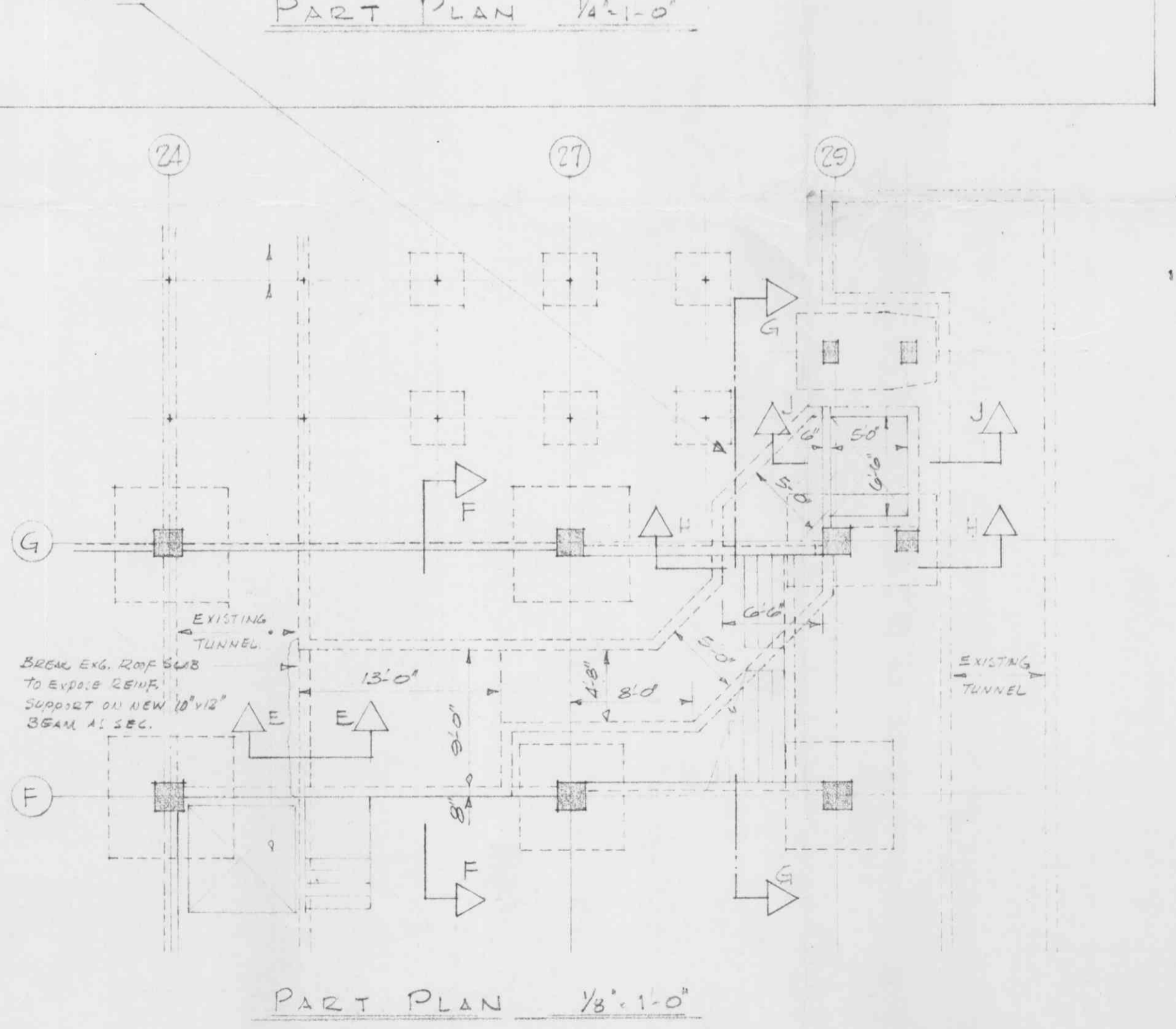
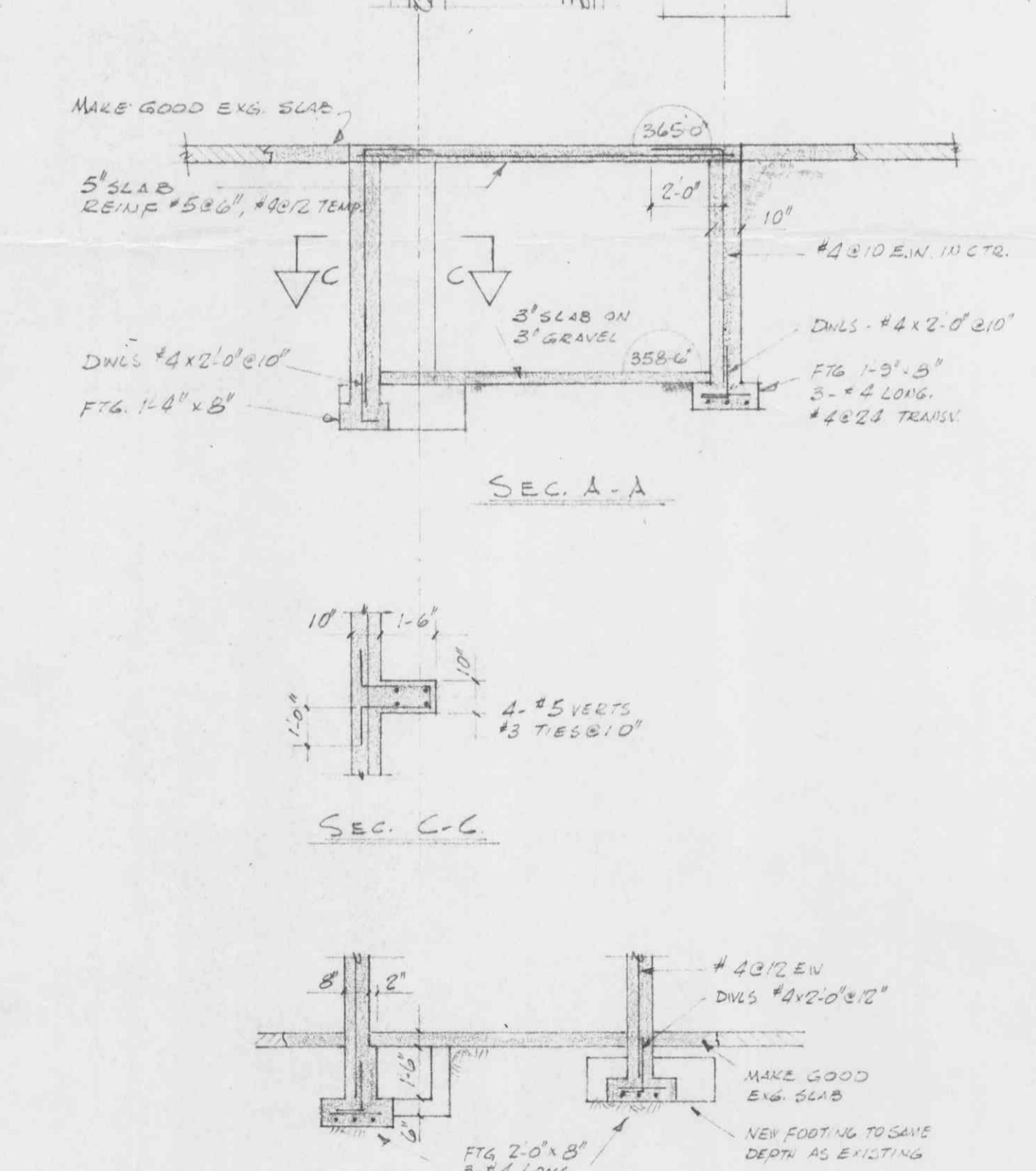
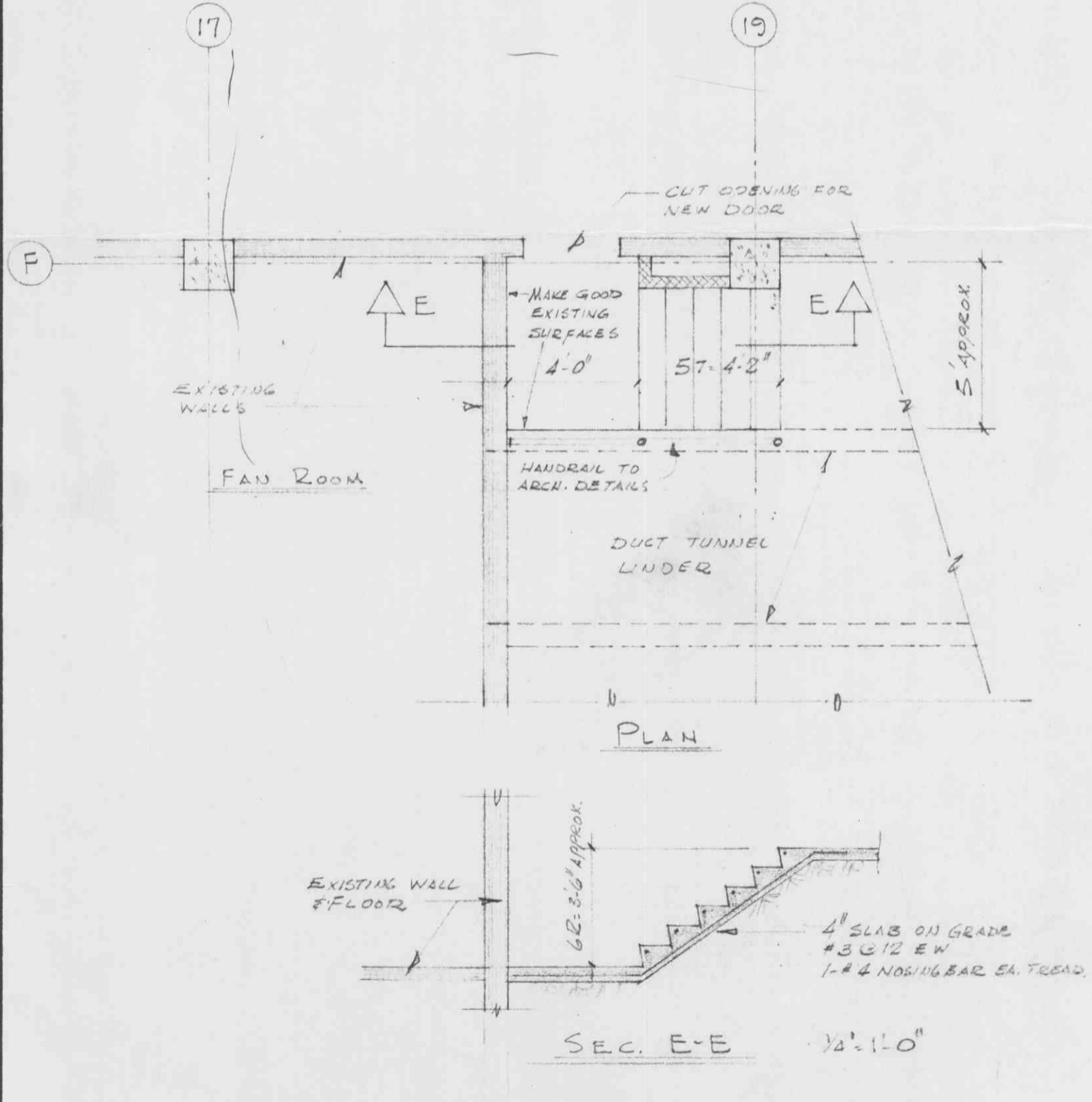

**McKENZIE & SNOWBALL**  
CONSULTING ENGINEERS  
1150 MARINE DR. NORTH VANCOUVER YU 7-9011

NO.	REVISION	DATE	JOB No. 12-82 DATE MAY 31/74 DRAWN J.E.L. CHECKED E.J.M. DRAWING No. S-1A OF 5
	ALTERATIONS TO THE LIBRARY		
	UNIVERSITY OF BRITISH COLUMBIA		
	NEW VENTILATION DUCT TUNNELS		
<b>TOBY, RUSSELL &amp; BUCKWELL</b> ARCHITECTS - VANCOUVER, B.C.			